Weather
Fair tonight with lows in 30s, partly cloudy Wednesday.

THE DAILY REFLECTOR

TRUTH IN PREFERENCE TO FICTION

95th Year NO. 275 GREENVILLE, N.C. TUESDAY AFTERNOON, NOVEMBER 16, 1976 14 PAGES TODAY PRICE 15 CENTS

INSIDE READING
Page 2 — C-of-C Plans
Page 10 — Held In Trooper's Death
Page 14 — Obituaries

Production Down, Signaling Troubles

By G. DAVID WALLACE
Associated Press Writer

WASHINGTON (AP) — U.S. industrial production slipped in September and October to the lowest point in four months, the first such drop since the economic recovery began 19 months ago.

The drop, reflecting slower economic growth and some work stoppages, was the strongest signal yet that the economy might be headed down or at least growing more slowly than necessary to make a dent in the jobless rolls.

The Federal Reserve Board report Monday on industrial production measures the output of the nation's factories, mines and utilities. Sustained changes in the industrial index are taken as key signals of economic shifts. However, the figures for only two months are regarded as too skimpy to show a clear trend.

It's been two weeks since Jimmy Carter said that continued poor economic indicators would make a tax cut a strong possibility once he takes office Jan. 20. The indicators have been poor ever since.

First, unemployment moved up a tenth of 1 per cent to 7.9 per cent for October. Retail sales were only a whisker above where they were four months ago. And then the industrial output report Monday.

Carter's top economic adviser has been saying since June that the economy needs $10 billion to $15 billion in extra government stimulus.

Carter's remarks were his first mention of tax rebates, which are ladled out in a single dose and usually provide a quicker, more concentrated stimulus than a tax cut that is spread out over several months' paychecks.

The 1974 anti-recession tax rebates amounted to $17 billion and averaged a $200 treasury check per taxpayer.

The Federal Reserve said output of the nation's mines, factories and utilities dropped one-half of one per cent in October. And the September figures, which originally were level from August, were revised to show a drop of two-tenths of one per cent.

The Federal Reserve said strikes in the car and farm equipment industries contributed to the decline, but not more than one-third of October's drop.

Car production was steady in October at an annual rate of 7.7 per million units, but output of home appliances, carpeting and furniture were off for the second month.

Business equipment production, an indicator of business spending, was off by one per cent largely due to the farm equipment shut downs the Federal Reserve said. About the only category showing an increase was construction equipment.

The industrial production index was at 130.4 per cent of its 1967 average, 6.7 per cent ahead of the same month a year ago.

Meanwhile, auto sales for early November showed drops by Ford and American Motors and left domestic new car sales down 1.5 per cent, heralding a lacklustre start for the 1977model year. General Motors and Chrylser both reported gains.

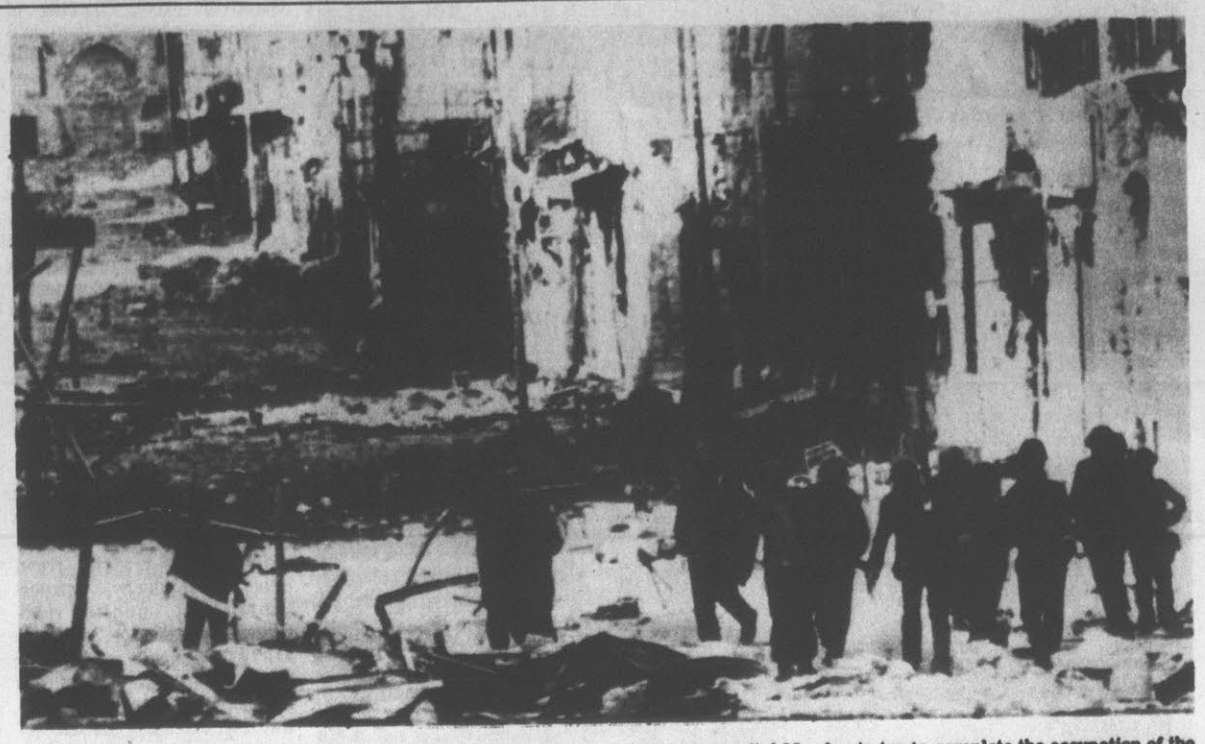

SYRIAN TROOPS ENTER BEIRUT — Syrian troops, part of the Arab League peacekeeping army, walk down Beirut's devastated business center Monday. The peace-keeping army entered the Lebanese capital Monday to try to complete the occupation of the city and end the 19-month-long Christian-Moslem civil war. (AP Wirephoto)

Beirut Occupied; Syrians Prepare To Extend Control

BEIRUT, Lebanon (AP) — With Beirut under its undisputed control, the Syrian army prepared today to extend its peacemaking grip to the rest of Lebanon.

The capital, occupied in a swift and peaceful invasion Monday, spent its first night without a single shot or explosion after 19 months of civil war.

An Arab League spokesman said plans were being made for other Syrian units of the Arab peacekeeping force to occupy Tripoli and Sidon, Lebanon's second and third largest cities and both Moslem strongholds, before the end of the week.

Armored reinforcements were reported to have crossed the border from Syria within the past 24 hours to move into Tripoli, 60 miles north of Beirut. Leftist Moslem militias there were reported still exchanging artillery fire with the neighboring Christian town of Zagharta, as they have been doing throughout the civil war.

In Sidon, 25 miles south of Beirut, Palestinian guerrillas and their leftist Lebanese Moslem allies pulled out of hilltop positions, dismantled street barricades and declared the city open to the Syrians.

Dozens of people turned out to watch Syrian army engineers defuse mines in Beirut's devastated downtown commercial center, ignoring radio warnings from the peacekeeping command to stay out of the area.

Hilltop batteries of heavy artillery and antiaircraft guns ringed the outskirts of the city, while tanks dotted the five-mile seafront.

Tanks also stood guard at about 50 strategic points in the city, including government buildings, radio and television stations, the central bank and the 300-yard-wide buffer zone between the Christian and Moslem sectors.

Bulldozers knocked down scores of concrete and sandbag barricades.

Some housewives cooked meals for Syrian troops camped in residential quarters. Syrian soldiers directed traffic on the seaside boulevard. The heavy traffic at times confused them, producing traffic jams.

The peacekeeping command banned movement of house or office furniture in the city in an attempt to keep down looting.

The superintendent of the Beirut police force, which disintegrated during the war, ordered his men to report to their headquarters in preparation for resuming their functions within two days.

Yasir Arafat's Palestinian high command said its guerrillas should stay "on guard for anything that might threaten their rights under the Cairo agreement."

Fresh Effort To Sell School Site

By JERRY RAYNOR
Reflector Staff Writer

Members of the Greenville City School Board on Monday night voted to readvertise for sale the Lynndale School Site. Reconvening into regular session following an executive session, members approved readvertising the site for sale without the stipulation of a $100,000 minimum bid.

In a previously advertised sale held Friday, November 12, in which the $100,000 minimum bid was part of the bid agreement, there were no bidders.

The matter is being turned over to the school attorneys who will prepare a readvertising notice. The Lynndale school property is a 12-acre tract located behind the First Federal Savings and Loan Association Building on Greenville Boulevard.

In considering a request for a leave of absence (without pay) for a teacher, Janet L. Artis, to be effective November 30, the board denied the request for leave of absence but approved acceptance of her resignation if she submits a letter of resignation. Ed Carter opposed the action.

The motion carries an understanding she will be considered along with other applicants for employment at a later date. Ms. Artis requested the leave of absence for the purpose of attending school to complete work on her masters degree.

Before taking this action, board members, while commending the teacher for wanting to improve her professional qualification, expressed concern about the question of granting a request that would hold a position open for a teacher while away attending school.

Supt. Glenn Cox was asked to have ready for the next school board meeting a definitive policy paper to cover all types of requests for leaves of absences.

A request for maternity leave and one for an extension of sick leave were both approved, as was the election of two personnel. The election of the person designated to replace Ms. Artis is contingent on whether Mrs. Artis submits her resignation. Member Miles Frost asked that the election of the second person, Doris P. Cox, be noted for the record that the board is aware Mrs. Cox is the wife of Supt. Cox. Her election is an interim one to fill the position of the teacher granted an extension of sick leave.

Also approved by the board was the compilation of a roster of substitute teachers meeting required standards for substitute work.

Reports on the status of construction and renovation of schools in the system, presented by Cox, show that:

—At the Middle School all contract have been signed and that all state bond and Literary Loan monies have been certified. General and electrical contractors are on site. "The process of laying out the building had begun," Cox said, "and shop drawings have been approved by engineers."

—Aycock roofing. Work is progressing, with the contractor finding it necessary to remove most of the roofing in the affected areas in order to put on new roofing. The only area where it has been possible to put new roof directly on top of the old roof is in the gym area.

Member Terry Shank voiced concern over safety factors resulting from rain dripping into hall areas creating hazardous conditions, and asked that corrective action be taken.

Cox noted that it would be possible to complete the roof work within the $158,000 bid.

—Third Street School. Cox said that renovation work there had progressed satisfactorily. Most of bad flooring has been removed and is now being replaced. Work has also begun on taking out the old heating system, replacing it with new piping. Bids will be received Nov. 18 on windows, doors and gutters.

"Things are in the slow stages now," Cox said, "because of work being done underneath the floors. Once we're past this stage, things will move faster."

Cox said the architect for the project, Bill Friend, has said the scheduled date of completion for June of 1977 can be met. To date about $285,000 has been spent on the renovation at Third Street.

Responding to a question on redistricting from an interested citizen, Gary Rayle, chairman Henry Dunn said "the school board has not forgotten its commitment on redistricting. We have data to work on, and can assure you the public will be the first to know when we are able to go ahead." Rayle noted he was afraid there'd be "public panic if people didn't know until next June what the redistricting decision might be."

Concurrence was given to a request made by the Greenville Utilities Commission through the city government that easement be granted for utilities

(Continued on page 6)

Report Raid By Rhodesia

DAR ES SALAAM, Tanzania (AP) — The Mozambique government claimed today Rhodesian forces have attacked a Mozambican army base near the Rhodesian border with jets, bombers, helicopters and paratroopers.

Black nationalist guerrillas trying to topple Rhodesia's white minority government have been operating from bases in Mozambique, which supports and provides aid to them.

A communique issued by the Mozambique Information Agency (AIM) said that Rhodesian forces began the attack last Thursday and quickly occupied the camp, but that fighting was still going on when last reports from the area were received Monday.

There was no confirmation of the report from Rhodesia. The white minority government in Salisbury has acknowledged in the past making raids on guerrilla bases in Mozambique in which regular Mozambican troops were killed. They have also reported exchanging fire with regular Mozambican troops across the border.

The Mozambican communique said that "a total of 20 aircraft took part, attacking from four directions.

Eastern Pines Money

Congressman Walter B. Jones announced today the approval by the Farmers Home Administration of a loan of $1,131,000 and a grant of $400,000 to the Eastern Pines Water Corp., Rt. 9, Greenville.

Jones said that the purpose of the action is to extend an existing water system to the Eastern Pines water system. The present system consists of distribution lines, an elevated tank, and an office building.

According to the announcement, the extension will consist of an additional deep well, two 150,000-gallon elevated storage tanks, and distribution systems that will serve 690 residences.

The representative noted that some 1,510 users in the area will benefit from the improved water system.

Previous loans totaled $465,000 for the rural area system through FHA. The new loan is to be repaid in 40 years at five per cent interest.

STEVE'S HOPE

ROMANA, Calif. (AP) — Steve Ford, the President's youngest son, says he wants his father to take a post of visiting scholar at one of several universities.

Farmville Has Overflow Crowd At Hearing On Police Chief's Request

By CAROL TYER
Reflector Staff Writer

FARMVILLE — Townspeople filled the municipal courtroom here and crowded the hall outside it Monday night for the public hearing on Police Chief Marsdon Cannady's request for resignation from Farmville Commissioners.

Town Attorney Jack Lewis told the audience that this was a hearing, not a trial, held at Chief Cannady's request since he was suspended from duty with pay Nov. 2 when he refused to resign at the commissioners' request. He told of the commissioners' efforts to iron out problems in the police department and the "virtual reordering of the chain of command" as the commissioners formed a committee composed of two of their own members to work with the police chief after there seemed to be problems between him and the town administrator.

Dallas Clark, attorney for Cannady, asked that the chief be "judged on his record and reinstated, not on personalities."

The commissioners asked through the town attorney why Cannady misrepresented his background, failing to let it be known that he had been asked to resign in Clayton May 5, 1975 following a public hearing there.

Clark brought out that the chief had given references of people in Clayton, including the mayor and a commissioner, as well as his pastor, and Governor's Highway Safety Commission member, Carl Whitfield, all of whom he assumed would be contacted. He also provided the Farmville town administrator with a photostatic copy of a two-page report on an investigation of his carrying out of the duties of police chief in Clayton, his attorney said.

Questioned by Cannady's attorney about the forms, Town Administrator W. A. Martin answered, "I don't recall any forms. I asked him why he left Clayton and he said they never told him."

Clark read a letter from Clayton Mayor Herman E. Jones, which said that since he personally recommended Cannady to the town of Farmville, he felt he should explain the circumstances of the Clayton request for resignation. He said the town board which asked for the resignation never made any specific charges and said only that they felt it was "in the best interest of the town." He gave his opinion that it was a conflict of personalities between Cannady and four new commissioners who came on the board, immediately fired the town administrator, and "would have fired Cannady right away if I had not tried to get them not to."

A letter from Rudolph Allen, the mayor of Clayton when Cannady was hired was also read. He called Cannady "one of the finest police chiefs Clayton ever had."

Clark brought out innovations made by Cannady since he became chief in Farmville July 17, 1975, including nine promotions within the department, paid holidays from all department members except the chief, a book of departmental rules and regulations made up with the administrator and with the Board's approval, extra personnel to guard school crossings, educational programs in the schools, a radio program to acquaint townspeople with the work of the department, a rotational system for officers' shifts, an escort service for merchants carrying money to the bank, an accountability system concerning complaints received and cleared, and membership on the boards of the Pitt County Area Mental Health Clinic and the Pitt County Law Enforcement Association.

A list of grievances dated Aug. 30 and signed by all three of the police department members working under Cannady at the time was read, along with his answers to each question.

Some of the grievances were: unrest among employes caused by lack of trust shown employes; personal confusion; disbelief — he hears one side of situation; bickering; self praise; and

(Continued on page 14)

90 Per Cent

Approximately 90 per cent of the Pitt United Fund's 1976-77 goal has been achieved so far in the campaign, according to Don Parrott, chairman.

Parrott announced that pledges and contributions to date total $223,993. The fund goal for this year's campaign is $248,418.

The campaign chairman reported that an increase of 13 per cent over last year's contribution by the employees of Pitt Memorial Hospital helped push the drive up to the 90 per cent mark.

He said that 80 per cent of the eligible employees contributed at Pitt Memorial this year as the hospital surpassed its goal with a total figure of $4000.58, up from last year's $3,547.62.

REFLECTOR HOTLINE

752-1336

Hotline gets things done for you. Call 752-1336 and tell your problem or your sound-off or mail it to *Hotline, The Daily Reflector,* Box 1967, Greenville, N.C. 27834.

Because of the large numbers received, *Hotline* can answer and publish only those items considered most pertinent to our readers. Names must be given, but only initials will be used. Transcribing is done once a day.

HOTLINE APPEAL

BOOKS

Sept. 8 I ordered two books, WHAT TO DO ABOUT YOUR BRAIN-INJURED CHILD and TODD from the Institutes for the Achievement of Human Potential Bookstore in Philadelphia, Pa. I am very anxious to get these books as my daughter is planning to take my granddaughter to the Institutes for treatment. We want to learn all we can. I've written, but it's done no good. Mrs. J.N.

Hotline called the bookstore for you. Marie Drea said the staff is behind on its order and regrets that you had to call. She said they're into the September orders now, though, and she'd see that yours was sent out the same day. You report you got the books about three days later.

HOTLINE FEEDBACK

DISCOUNTS

Susan Mescher of Volunteer Greenville points out, as a feedback on last week's item about senior citizens' discounts, that Nichols Pharmacy, Eckerd's pharmacy, and Sambo's Restaurant here all have discounts plans for older citizens. More information about each may be obtained by contacting the individual stores.

Carter To Begin Conferences With Kissinger

PLAINS, Ga. (AP) — President-elect Jimmy Carter will meet with Secretary of State Henry A. Kissinger here Saturday for a briefing on foreign policy matters and will confer with President Ford in Washington next week, it was announced today.

Carter's staff said Kissinger will be accompanied by Lawrence Eagleburger, the undersecretary for management at the State Department who is handling the department liaison with Carter during the transition from the Ford administration.

Vice President-elect Walter Mondale, who will be in Plains on Friday for a meeting between Carter and CIA Director George Bush, also will attend the briefing with Kissinger.

The meeting is the first between Carter and the secretary of state, whom Carter and Mondale frequently criticized during the presidential campaign. The session, scheduled for 10:30 a.m. EST, marks the highest-level conference Carter has undertaken in the transition period.

Press Secretary Ron Nessen, who also said the President and Carter will meet next week.

Carter and Mondale will be accompanied at the Kissinger briefing by David Aaron, who is their representative on transition matters dealing with the National Security Council and intelligence activities.

Carter is beginning what he says is a "careful and thorough and deliberate" process to name the top officials who will help him run the government.

Carter told a news conference Monday that a meeting with Kissinger and other Cabinet members was under consideration for when the President-elect makes his first post-election visit to Washington on Nov. 22.

He said he also planned to meet with Ford by the end of the month, but that a meeting with Kissinger would precede the Carter-Ford session.

The Carter-Kissinger meeting was announced both by the Carter staff and by White House

C-of-C To Stress Organization And Development

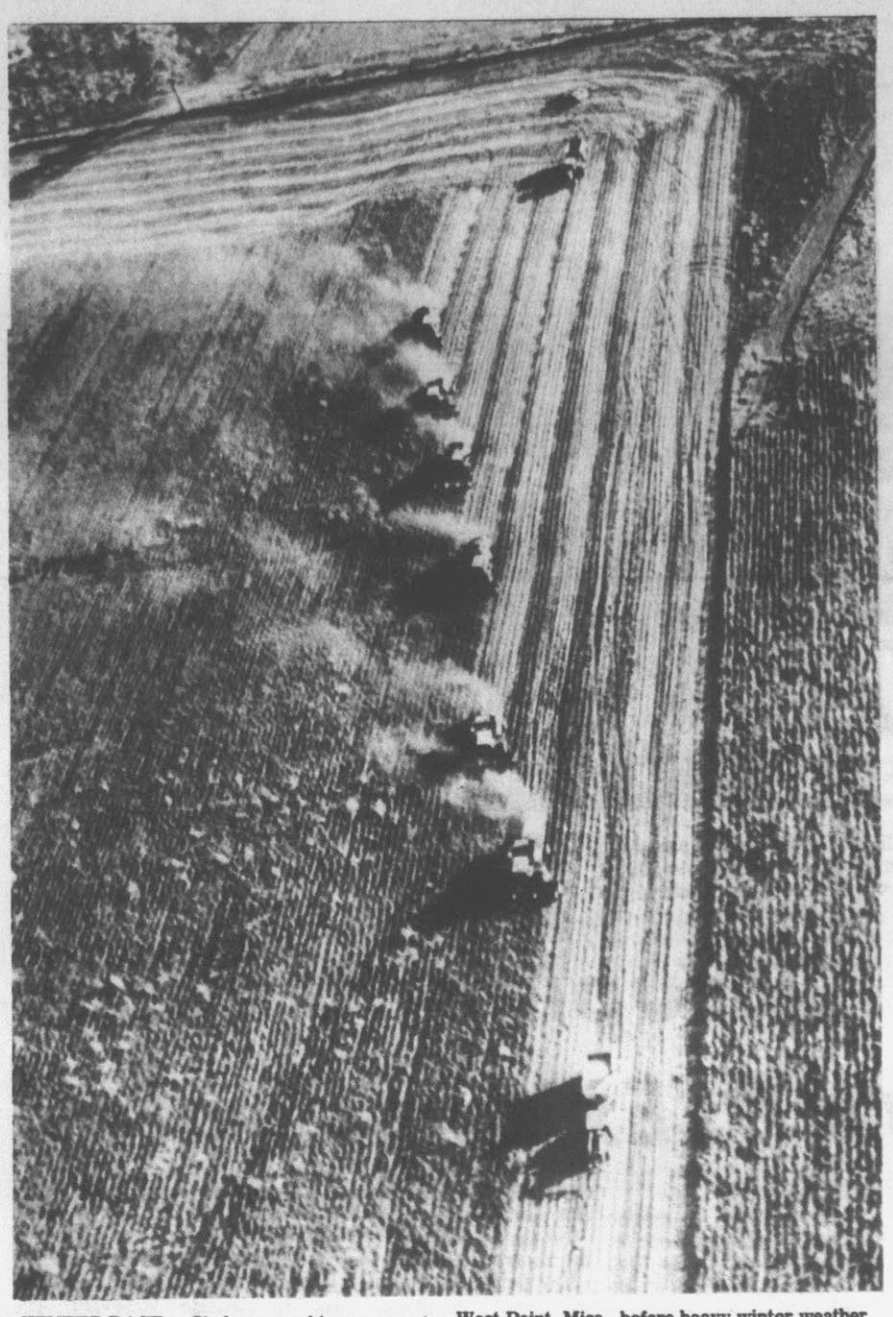

WINTER RACE — Six large combines appear to be racing to gather their crop of soybeans near West Point, Miss., before heavy winter weather sets in. (AP Wirephoto)

Editor's Note: This is the second part in two part series about the goals that the Greenville Area Chamber of Commerce proposed at its out-of-town planning session November 12-14.

By SUSAN QUINN
Reflector Staff Writer

Two areas of particular interest considered in planning goals for 1977 for the Greenville Area Chamber of Commerce to participate in were community development, and organization and membership development.

Art Galya was the group leader in the community development division which set goals for the following five areas: education, livability, medical and social services, communications, and transportation.

The division members listed the following as major areas of concern in the area of transportation: traffic flow, adequate highways, airport scheduling, public transportation expansion, and train safety. The members supported better markings at railroad crossings, the expansion of Highway 264, extending the GREAT system, and improving the bus station.

To better develop the livability of the community, the division members agreed that a "Welcome to Greenville" committee is necessary and that a beautification committee is also necessary. Other committees that members decided to establish were a housing committee to study public, and private housing; a communications committee to inform citizens of community services, voluntary services, government actions and report on each chamber committee; an ECU and Greenville liason committee; a recreational committee which would study county recreational and cultural facilities; and a race relations committee.

In the area of education, division members were basically concerned with quality, merging the city and county systems, construction of facilities, vocational education, and the coordination of programs with ECU and Pitt Technical Institute.

The following education action programs were proposed: a study and report of the quality of education in the area to be presentable for newcomers of the area; a survey of employment needs of the community; a committee of retired business persons who could be available to advise new businesses; focus the community's attention on merger, and for the chamber to state a position on merger in 1977;

Division members decided that the establishment of a council on narcotics and crime would be a worthwhile project for the chamber to undertake to improve relations with local law enforcement agencies. Members also suggested that work needed to be done to improve the relationship between citizens and the police department and that a civilian police review board would be helpful.

One of the top priorities in the area of health was to investigate and publish information of unique problems of the aged. Another top priority was to publish and distribute a directory of the available medical services in the Greenville area. Division members also favored the development of a reception program for new medical residents in the area.

Organization and Membership Development

According to division leader, Don Collier, the chamber president for 1976, the following five major areas concerned the division's proposals: membership drive, image, chamber facilities, credit bureau services and accreditation of the chamber.

The division members decided to hold a membership drive in the middle of February 1977. During the membership drive new members would receive a sales package listing information about the services of the chamber, new members could be contacted, delinquent accounts could be cleared and orientation sessions could be held.

As a long range goal of projecting the image of the chamber, division members decided that the roles that the chamber should play must be established. The publishing of pamphlets and brochures about the chamber and area businesses is one of the continuing long range goals.

The president of the chamber will receive a recommendation from the division to select a committee to study the relocation of the chamber facilities within the next six months.

Extended services and a lunchson meeting for all credit bureau members were recommendations made by division members concerning the credit bureau.

Division members suggested that the chamber week accreditation by the National Association of Chambers of Commerce.

An Overview

According to Ed Walker, executive vice president of the Greenville Area Chamber of Commerce, the out-of-town session was designed to allow members to have time to work on plans, suggestions, and goals for chamber activities for 1977.

After returning to Greenville, the executive board of directors of the chamber will review proposals from each of the four divisional meetings and make final proposals for a plan of action for the organization for 1977.

A special guest at the out-of-town session, Pitt County Commissioner Bob Martin, said the chamber's effort of having an out-of-town planning session was worthwhile.

"I think that it was good for the chamber to meet out-of-town to make plans. The committees seem to have worked hard on the suggestions for programs. I am glad to see that the chamber is focusing on area activities rather than just on Greenville," Commissioner Martin said.

Chamber leaders said the out-of-town planning session will probably become an annual event for the Greenville Area Chamber of Commerce and Williamsburg was suggested as a location for next year's session.

How's The Weather?

WEATHER FORECAST — Mild weather is forecast Today for the Northwest. Cold weather is expected from Arizona to the southern Plains. Seasonable temperatures are expected for most areas. Rain is due for southern Texas and Louisiana. (AP Wirephoto Map)

By The Associated Press

Fog caused traffic problems in North Carolina this morning. It was densest in the southern Piedmont, where a travelers advisory was issued.

Later, skies became partly cloudy and there was some sunshine.

High temperatures were only in the upper 40s and 50s.

Under fair skies, overnight temperatures will cool into the mid to upper 20s across the mountains. They will dip to the upper 20s and 30s across the remainder of the state, except for some low 40s along the Outer Banks.

Partly cloudy skies will prevail again Wednesday. Afternoon temperatures will range in the 50s, except for the low to mid 60s along the south coast.

It was rainy and cold Monday. The rain ended in the mountains early in the morning and across most of the Piedmont during the day.

Temperatures again were well below normal. In the northern Piedmont and northern coastal plain, the mercury rose only into the upper 30s. The warmest locations were at the opposite ends of the state. It reached the low 50s across portions of the mountains and along the south coast, and the low to mid 60s along the Outer Banks. The warmest was Cape Hatteras with 65, followed by Asheville and Wilmington with 51.

Temperatures at dawn todey were mostly in the upper 20s and 30s.

Rainfall in the 24 hours ended at 2 a.m. ranged from light in the extreme west to heavy across portions of the east. More than two inches fell in Goldsboro, and from one to two inches at Elizabeth City, Jacksonville and New Bern.

Small-craft advisories for strong northwesterly winds are in effect for the coastal waters and sounds.

Tide Tables

Morehead City
34 deg. 43' latitude, 76 deg. 42' longitude

November 17 (EST)

AM		PM	
High	Low	High	Low
3:42	9:50	4:03	10:07

Moon: Full Moon

Tidal time differences in minutes between Morehead City and:

	HIGH	LOW
Shell Pt., Harkers Is.	+70 Min	+110 Min.
Beaufort (Pivers Is.)	-3 Min.	-4 Min.
Atlantic Beach	-64 Min.	-52 Min.
Bogue Inlet	-96 Min.	-92 Min.
New River Inlet	-93 Min.	-90 Min.
Cape Lookout	-66 Min.	-68 Min.
Hatteras Inlet	-101 Min.	-94 Min.
Ocracoke Inlet	-100 Min.	-96 Min.

N—Noon M—Midnight

Foster Child Is Suing A System Of 'Misery'

LAWSUIT — Dennis Smith is 17, but the first 16 years of his life have been spent as a foster child. "It's like a scar on your brain," he says. Attorneys from the Youth Law Center say they plan to file an unusual lawsuit in the youth's behalf that will seek to recover $500,000 in damages from Alameda County. (AP Wirephoto)

SAN FRANCISCO (AP) — Dennis Smith is in his 17th year and his 16th foster home. "It's like a scar on your brain," he says.

"If I had known I was going to spend the first 16 years of my life this way, I'd rather have been dead. I'd have wished my mother could have aborted me," said Dennis.

"I want people to realize what's happening to foster children," he adds. And he has filed an unusual lawsuit with that purpose in mind.

The suit, filed in Alameda County Superior Court Monday, asks damages of $500,000 from the county social service agency and officials of the public school system there.

Smith claims the agency told his mother he would be placed for adoption but sent him instead to one foster home after another. He says the schools accepted what he called a mistaken diagnosis that he was mentally retarded and put him in classes for the handicapped.

Dennis was born in Oakland on Oct. 5, 1959. His two legal aid lawyers say county records are unclear where he spent his first 2½ months. He doesn't know who his parents are or where he got the name "Smith."

Early in 1960 he was placed with a couple already caring for one foster child. Then came more homes and a couple of stretches in public orphanages.

He was placed last September in his present foster home, where his attorneys say he is "reasonably content."

In Oakland, Alameda County officials refused to comment on specifics of the case, but Librado Perez, director of the Social Services Agency, said:

"Regardless of the outcome, we are re-examining our operation to determine whether improvements can be made or if preventive steps can be taken."

Marian Love, an officer of the California State Foster Care Association and Dennis's court-appointed guardian for the lawsuit, said his case is not unusual.

"On the one hand, you have hundreds of childless parents waiting to adopt children," she said. "And on the other, you have hundreds of parentless children seeking stability and hoping against hope they'll be adopted. The chief impediment to bringing these two groups together seems to be the courts and the Department of Social Services. That's what is so ludicrous."

In Prison, It's Worse Problem

NASHVILLE, Tenn. (AP) — Being 53 inches tall has its problems in every day life, but it's even worse in prison.

"It's bad enough being locked up if you're average size, but it's even worse if you're a dwarf," says Jack Jett, serving time at the Tennessee State Penitentiary here.

Climbing to second-tier prison bunks, wearing ill-fitted prison clothing and being eye-to-waist with other prisoners are all regular parts of Jett's life behind the yellow prison walls.

But getting meals is even worse, says Jett, 48, serving 24 to 40 years for passing bad checks.

"I have to hold my tray over my head to get my meat because the counter is pretty high," he said. "Then I have to jump up just to get in one of the chairs in the dining room."

Jett says he is accustomed to the regular kidding he gets about his size.

"I'm called a 'short-termer' and 'shorty' and things like that. Most of it is friendly kidding," he said.

But Jett says people know better than to take advantage of him, because he says he has friends in the prison.

Jett claims he was "railroaded" in Sullivan County because he is a drawf and because he is from the North.

"I got more time for bad checks than most people get for murder," Jett laments.

A former Johnson City auto dealer, Jett is the father of five children, three of them dwarfs.

He says he is bitter at prison officials for not allowing him to attend the funeral of his wife last month.

Jett said she took her own life because she "just couldn't take any more of it." She was 14 years old when they married 27 years ago, Jett said.

He said he spends his time writing letters to his family, and anyone who will listen, in his efforts to get out of prison while his sentences are under appeal.

Santa Parade

The annual Christmas Parade sponsored by the Greenville Jaycees will be held December 11 at 10 a.m. according to parade chairman, Jim Bullock.

The parade will follow the regular parade route beginning at Ninth Street and Dickinson Avenue, continuing down Dickinson Avenue turning left onto Washington Avenue, turning right onto Fifth Street, turning left at Reade Street and disbanding at Second Street.

Groups and persons interested in participating in the parade should contact Bullock at 752-1138 before November 25.

Speed Reading Course
CLASSES
Now Being Formed
Limited Number Of Students.
See Page 6

SPECIAL
STRAINED
Beechnut
BABY FOOD
3 Jars
For Only
49c
NOW ON SALE AT
BILBRO
SERVICED STORES

CHRISTMAS GIFT IDEAS...BOB'S TV "HAS GOT 'EM"
Only Bally builds a home pinball game as good as this.
BALLY PINBALL MACHINE
Perfect for the whole family
Available At
BOB'S T.V. & Appliance
Ayden, N.C. 108 E. 2nd St.
Greenville, N.C. Two Blocks From Pitt Memorial Hosp.

If You Haven't Been To The Gift Gallery, You Will Now!
Our Newest Pattern
COUNTRY FESTIVAL
Corningware
by Corning
From $9.95 to $49.95
Limited Supply
Buy One & Get One For 5c (Nickel)
GIFT GALLERY
Convenient Catalog Showroom
Open Sunday 1-6 P.M.
103 West Avenue—Ayden—Phone 746-4459
Open Mon.-Sat. 9 til 6—Sunday 1-6 P.M.

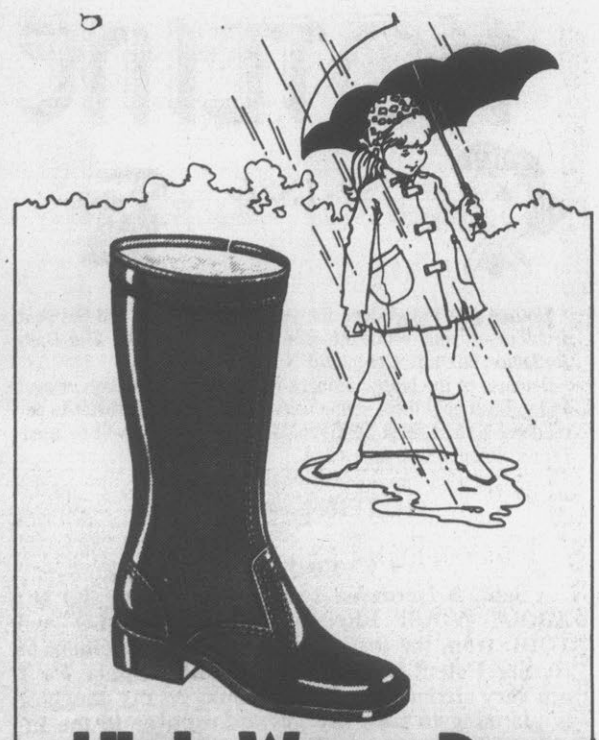

High. Warm. Dry.
Stride Rite's high winter boots slip on over socks, keep feet toasty with full pile lining. Waterproof up to the zipper, too.
Ask any mother about Stride Rite®
Navy and Brown
Blount-Harvey
DOWNTOWN MALL
SHOP DAILY 10 A.M. TIL 5:30 P.M.

Bagel Beasts Become Big Business

By JOY STILLEY
AP Newsfeatures Writer

NEW YORK (AP) — Judith Hope Blau is looking at the future through the hole in a bagel, an ethnic bakery product made out of a water-based dough and resembling a miniature life preserver.

But Mrs. Blau's bagels are no longer edible, since she began decorating them and turning them into jewelry, Christmas wreaths, animals and smiling faces.

"My bagelmania was inspired by my grandfather, who baked bagels for a living and who told me stories, making his magical bagels spin and roll and leap through each other," says the dark-haired artist and author.

She continued the tradition by telling stories to her own children, Ricky, now 10, and Laurie, now 15, enlivening the tales with the aid of the hand-painted "acrobatic" animals she created from bagels.

One day her daughter wore one of the happy-faced bagels to school as a pendant and it attracted so much attention that a new industry was born in the Blau aparment in East chester, N.Y.

"When stores started ordering pounds of them for their costume jewelry departments even my housekeeper stopped cleaning and pitched in to sort and string the bagels," Mrs. Blau recalls with a laugh. "She loved it and asked if I would mind if she hired a maid to do the cleaning."

Mrs. Blau took to examining the bagels, which she purchased from a local baker at the rate of 500 to 1,000 a week, looking them over "as though viewing a new litter of puppies." Fat, medium-sized ones translated into pigagels; big, lopsided ones became elephantagels and others emerged as lionagels, fishagels, hippoagels and frogagels.

Mrs. Blau's physicist husband, Dr. Lawrence Martin Blau, yielded his rights to the bathtub, which became the storage place for the day's output. This unusual workshop was not without its drawbacks, however.

"There was the time I put several large bagels on the bathroom floor to dry and that evening my husband caught his big toe in the hole of one and fell into the shower," she relates.

Once they were dried out the bagels, in minibagel and superbagel sizes, were painted with acrylic paint, shellacked and, on the advice of a lawyer, tagged with a "Don't Eat Me" sign.

"When he told me I must have a notice on each bagel saying that it was not for eating I raced to the nearest printer and asked how quickly he could print several thousand 'Don't Eat Me' labels. I must have been breathless because he said, 'Lady, is your life in danger?' "

"One day I was asked to custom design a bagel for the president of the European branch of a large U.S. company, who had a passion for bagels and was celebrating his 25th anniversary with the company. The bagel was to be presented at a dinner in Paris.

"I developed the 'Executive Bagel,' an average-sized one that could act as a paperweight while adorning the bagel-loving executive's desk. What could be more exciting than an American bagel mingling with all that French pastry?"

As the demand for bagel creatures grew, even the efforts of an industrious family weren't enough, so Mrs. Blau formed her own company, which creates bagel necklaces, key chains, toys, T-shirts, socks, pillows, sheets and candelholders.

Though they still resemble the doughnut-shaped snacks that once emerged from her neighborhood bakeshop, these days the jewelry is made of synthetic "dough."

"It's hard to believe that we still like to eat bagels," Mrs. Blau reports, "but if I find an unusual one I set it aside to dry and paint it."

Mrs. Blau, 38, has just written and illustrated her first book for children, "The Bagel Baker of Mulliner Lane." It's the story of Mrs. Blau's grandfather — the man who inspired her trip into the whimsical world of painted bagels.

Minister's Wife Questions Abby

By Abigail Van Buren

© 1976 by Chicago Tribune-N. Y. News Synd. Inc.

DEAR ABBY: My husband is an ordained minister who doesn't charge a fee to officiate at weddings for families in his congregation.

Last summer he performed six ceremonies. They were all lovely church affairs followed by receptions and dinners, and the night before, there were rehearsal dinners. Abby, my husband and I never got one invitation to any of these festivities!

One bride's mother said to my husband after the ceremony, "Oh, please stay for the reception and dinner, and phone your wife and tell her to come over right away?" (He politely declined.)

Another bride told him, "We didn't invite you and your wife to our wedding reception because we figured you'd be too busy to come."

The other four brides didn't even ask my husband to stay after the ceremony, but one saw him on the street a few months later and said, "How come you didn't stay for the dinner? We had a place set for you!"

My husband's brother is a minister in Illinois, and he and his wife are invited to all the affairs related to the wedding. And he is paid a fee, too. What's the matter with the people in California, Abby?

LEFT OUT

DEAR LEFT: California is a large state. Pinpoint the place, and I'll give them the needle.

DEAR ABBY: My husband and I have raised 14 children, eight daughters and six sons, here in the coal fields of the Southeast. All were raised in the church. (My husband teaches a Bible class.)

Seven years ago one of my daughters, then 15, became pregnant. I couldn't believe it and was heartbroken. My husband insisted that she be sent away, and her baby left wherever it was born. I defied him, saw my daughter through the birth and am now raising her little boy. My once tenderhearted, precious daughter has become a lesbian and has fallen into the use of alcohol and drugs.

Six weeks ago she revealed to me that her own father is the baby's father, too! I also learned that he had molested our other daughters as they were growing up. No one would tell me, but immediately after high school graduation they would leave home to work. Now I know why!

For the first time in my life, prayer has not brought me the wisdom I need now. I am 58, a diabetic, ailing physically and longing for peace of mind. My 60-year-old husband repels me. Would you leave him or endure till death separates you? Please help me.

CRUSHED

DEAR CRUSHED: If ever a mother of 14 children deserved their understanding and help, you do. They can help make life bearable again. Go to them.

Your husband is a very sick man, and unless he goes for treatment and recovers completely (which I doubt he will), the Lord will forgive you for not being a wife to him.

DEAR ABBY: To those who write you about problems with relatives, may I submit what I call Einstein's Second or Revised Law on Relativity: Your chances of getting along with your relatives increases directly in proportion with the distance you keep away from them.

FULLERTON FAN

The Right Fashion In-Vest-Ment

THE VEST is the fashion accessory of the season, whether pulling together a tailored suit for day or topping a Russian culotte for evening. The lustrous look of rich firenze with its velvet touch softens a very tailored three-piece suit, left. Try the same vest with last year's favorites to update your wardrobe. For a dramatic day-into-night statement, wear black in a sleek gilet vest and culotte piped in satin over the softest of silk shirts, right. (Separates from Tour de Force division of Hathaway Patch in 100 per cent cotton.)

Preserve Grapefruit Peeling

By CECILY BROWNSTONE
Associated Press Food Editor

We've come upon an absolutely lovely new preserve recipe — one we've never found in any cookbook. And our collection of cookbooks is large.

It's timely these days because it makes use of the grapefruit peel usually thrown away.

We find this preserve may be used several delightful ways, and we've suggested these at the end of the recipe.

SYRUP-PRESERVED GRAPEFRUIT PEEL

4 medium or large grapefruit
3 cups sugar
½ teaspoon salt
½ cup lemon juice
¼ cup short slivers of candied ginger, not packed down
Two 3-inch cinnamon sticks
16 whole cloves tied in a cheesecloth bag

Wash and dry grapefruit. On each, with a small, sharp knife make 4 equidistant lengthwise cuts, from stem to bottom, through entire peel. With a butter knife, gently loosen peel at stem ends. With your fingers, pull off the sections of peel — there will be 16 in all. (Refrigerate the remaining grapefruit and use for compotes and-or salads.)

In a large saucepan bring the sections of peel, covered with water, to a boil; simmer 20 minutes; drain. With a sturdy metal spoon scrape off all the inner white membrane so only the thin yellow rind is left. Cover the rind sections with water, bring to a boil and simmer until rind is tender — about 20 minutes. Drain. Cut rind in pieces, making as many of them as you can about ½-inch wide and about 2 inches long. (This size helps give this preserve great appeal.)

Into the large, clean saucepan turn the sugar, salt, 1½ cups water, the lemon juice, ginger, cinnamon sticks and clove bag. Cook over moderate heat, stirring constantly, until sugar dissolves. Add prepared rind and bring to a boil; simmer until syrup reaches 220 degrees on a candy thermometer — about 35 minutes. Remove cinnamon sticks and clove bag. Okf heat, at once ladle into ½-pint, wide-mouth canning jars to within ⅛-inch of rim. Seal. Label and store in a cool place.

Makes three 8-ounce jars.

Ways to use Syrup-Preserved Grapefruit Peel:

Top grapefruit halves with some of it and serve as dessert.

Use it as a topping for a compote of sliced oranges and bananas.

Spoon some of it into the cavities of home-style canned peaches or poached fresh pear halves.

Serve it with plain buttered or cinnamon toast; or with toasted English muffins or crumpets or hot biscuits.

At Wit's End

By Erma Bombeck

I have just figured out that I have spent a total of 23 years, four months, six days, 12 hours and 17 minutes looking for things around the house that are not really lost. (If I had spent that much time taking care of my face and body I could be a love goddess by now.)

The other morning as I hung by my heels retrieving the innards of the coffee pot from the garbage can, my husband in one of his rare moments of sentiment said, "You have the instincts of a water buffalo. You eventually find everything. I don't know how you do it."

"I'll tell you how I do it," I panted. "It comes from having stupido kids who have thrown away the insides of the coffee pot every day for the last three years and from having a husband who sits in a chair and yells, "Don't get up. Just tell me where my discharge from the Army is."

"Whatever," he said. "You really should do a column about it."

He's probably right. This is my formula for finding things around the house before they get lost. Here is how it works. First, you must ask yourself, "If I were an iced tea spoon who wanted to get away for a few days, where would I hide? Then you call on experience. Small boys hate to take medicine. Right? They often drink their orange juice from an old fashioned glass just to be different. Thus, they have probably taken their cold syrup from an iced tea spoon. The iced tea spoon then is in the medicine chest.

Using this kind of logic, the odds are very good for finding the following 15 most often lost items in the following places.

School shoes: In a pair of tight boots.

Tight boots: In the school Lost and Found.

Baby's pacifier: In the dog bed.

Pencil: (without lead) By the telephone. (With lead) Under the refrigerator.

Car keys: In the mailbox.

Marriage license: In the bookshelf under fiction.

Screwdriver: In a raincoat pocket.

Phone directory: In the bathroom.

Comb: Anywhere where it is surrounded by food.

The hamster: In a bedroom slipper.

Umbrella: In the school Lost and Found.

Title to the car: In the attic in a box marked, "Nativity Scene and Yearbooks."

Scissors: In the shoeshine kit in the utility room.

Yardstick: 12 inches of it is in the hall closet, 8 inches in the tackle box in the garage and 16 inches supporting a tomato plant in the side yard.

Now, let's see, if I were an envelope and a stamp who hated crowds, where would I go?

Flaked coconut adds good texture and flavor to banana bread.

Members Hear Guest Speaker

Mrs. Marie Sharpe Ham was guest speaker Friday at the meeting of the Arts Department of the Greenville Woman's Club.

Her subject was "The Recent Renovation and Restoration of the Executive Mansion in Raleigh. Mrs. Ham is associated with the Interior Designer Office of State Property and Construction, North Carolina Department of Administration.

Mrs. Ham presented a slide program. Mrs. Joseph H. Kinnaman, arts department chairman, presided.

Mansion brochures may be ordered at $2.50 each from the Department of Cultural Resources, Division of Archives and History, 109 Jones St., Raleigh.

Refreshments were served by Mrs. J. Con Lanier, chairman, Mrs. H. R. Phillips and Miss Anges Fullilove, hostesses for the meeting.

A business session was also held.

Speed Reading Course
CLASSES
Now Being Formed
Limited Number Of Students.
See Page 6

LAUTARES JEWELERS
Diamond Setting, Remounting And Repairs
Done On The Premises
Greenville's Only Registered Jeweler
AGS MEMBER AMERICAN GEM SOCIETY

WE RENT
•Baby Cribs
•Guest Beds
•T.V. Sets
•Punch Bowls
Rental Tool Co.
Dial 758-0311
3014-A E. 10th St.

Baldwin
Pianos Organs
PIANOS
$995.00
Reg. $1395.00
Other Pianos
From $699.00
CR CHA-RICH MUSIC
208 Arlington Blvd.
756-1212

Brody's
DOWNTOWN
PITT PLAZA
Special Purchase On
All-Weather COATS
Special For Limited Time Only
Now 1/2 Price
Values to $60.00...
A collection of the newest looks from "Mulberry Street"... Choose Trench Styles and updated Classics; all fully-lined and exquisitely tailored. Machine Washable. Sizes 6 to 16. Limited Quantity—. . . A Verified $60.00 All-Weather Coat Fashion

ROSES
Christmas Gift Package
14 PORTRAITS IN LIVING COLOR
2-8X10
2-5X7
10 WALLETS
NO LIMIT
ALL AGES
4 BIG DAYS
$1.95 DEPOSIT WHEN PHOTOGRAPHED
$9.00 ON DELIVERY
Portraits will be delivered within three weeks.
DAYS: Wed., Thurs., Fri., Sat.
DATES: Nov. 17, 18, 19, 20
HOURS: 11 a.m. - 7 p.m.
REGAL STUDIOS
THIS WILL BE OUR LAST OPPORTUNITY BEFORE CHRISTMAS TO RETURN REGAL COLOR PORTRAITS TO YOU.

Party Lines Shouldn't Figure

The Associated Press reported last week that a tug-of-war had started in the Carter organization.

The problem, if there is one, apparently involves the "old hands" who have been with Carter since the beginning of his long shot campaign to be elected president, and the new people who have come in since Carter won the Democratic nomination and then the presidency.

The staff members deny that there is any controversy going on and they point to Carter's desire for competition among the members of his staff.

Carter understandably has some staff members around him who have been with him for many years—back to the days when he was running for governor of Georgia. He would certainly have to feel some allegiance to them.

At the same time he is now moving onto the national scene and he is going to have to draw about him some advisors with expertese in national domestic and international affairs. That could cause friction.

It is going to be most important that Jimmy Carter find the best minds available from throughout the nation to advise him and to fill the appointive positions of government. The search should not stop with the groups who supported him in his successful bid for the presidency. It should not even stop at party lines.

Solving the momentous problems which face this nation is the most important thing facing the Carter administration now. To do this, he will need the best people this country has to offer.

A Terrible Decision For A Democracy

A sad thing is happening in India under the rule of Prime Minister Indira Gandhi.

Once again last week the Indian Parliament delayed national elections. It means that there will not be a national vote at least until March, 1978.

That's a terrible thing in a third world country where democracy once seemed to be blooming.

THIS AFTERNOON

National Health Aid Eyed

By Bill Noblitt

RALEIGH — The election of James E. Carter to the presidency with overwhelming support from labor groups and blacks is a sure signal that some form of National Health Insurance is not far away, some state experts believe.

So convinced of that are some research people and health planners that work is quietly moving ahead now to put North Carolina in the best possible position to promptly take advantage of whatever system emerges.

Several factors are at work: this state has moved speedily ahead—despite misgivings—with implementation of the federally mandated Health Systems Agencies and the statewide coordinating body; health officials are still struggling with an acceptable way to handle Medicaid coverage for the poor; the state has taken a sizable lead in establishing Rural Health Clinics to provide reach into even the most isolated Outer Banks community or mountain cove.

Children First

Above all, North Carolina is taking giant steps in setting up a system for early childhood screening and treatment of physical, emotional, or mental problems before children get into public school.

Word is quietly being passed in planning agencies and in legislative circles where interest in child care is strongest that this is where the most important work is to be done.

The rationale goes like this: given his campaign promises and the essential support he got, President-elect Carter will likely make health care a top priority. Further, the U.S. Congress has been on the brink of national health care for years, awaiting only the Presidential push—a push likely to come from Democrat Carter.

A key question is whether Carter has the mandate to move with such a costly and expansive program. To several health experts in Raleigh, the Congress is so ready to move that Carter may end up trying to hold them back, rather than the other way around.

Thus, the think-tank people are flatly predicing National Health Insurance within 18 to 24 months.

Why children first? The apparent answer is that with Medicare in place, the elderly are protected; with Medicaid working, the poor of all ages are covered; and with the numerous public or private insurance plans operating, the bulk of other Americans are protected.

That leaves two options: complete coverage for everybody; or, special programs for those most in need. The Medicaid experience in this state and elsewhere has proved the enormous cost and administrative problems to be overwhelming. Thus, universal coverage is not likely.

"Kiddiecare"

That leaves children as the most needy and manageable group in which national health insurance can be applied. Thus, "Kiddie care" is apt to supplement Medicare and Medicaid as a first step. Second, protection for the family faced with financial wipe-out by a major health problem—catastrophic coverage for middle-income people would be the next logical step.

Federal law already permits a limited version of such coverage under the Medicaid plan. North Carolina is one of the few states which provides that program for low to middle income people—not on welfare—who face extremely high medical bills.

Legislators and agency people most directly involved in plans for the statewide Early Childhood Screening, Diagnostic and Treatment approach now being built are privately mulling over the implications of "Kiddiecare" and trying to figure out how best to take advantage of it. If, as the federal government often does, pilot projects are funded to test the system, this state should be ready to participate that way; if existing systems are sought out by Washington for study and participation in structuring the federal law, this state is ready; and if funds don't move until required plans and cooperative programs are in place, then North Carolina is already a leg up.

Additionally, contacts are being made with Carter aides and Congressmen in hopes of having a direct hand for North Carolinians in designing the program.

THE INSIDE REPORT

The Post-Mortems Go On

By ROWLAND EVANS AND ROBERT NOVAK

WASHINGTON — While lameduck operatives at the White House blame their loss on Robert Dole, Ronald Reagan and, implausibly, pollster Robert Teeter, more objective Republican politicians place the cause for defeat squarely on Gerald R. Ford.

Asked this week what single event was most instrumental in losing the election, one of the three Republican Senators defeated for reelection told us: "The President breaking his promise not to run" — because if he had held to it, the party would have nominated somebody else. Harsh though that bitter judgment is, it is concurred in by other influential Republicans.

They are not criticizing President Ford's mechanical defects as a campaigner. Nor are they dwelling on pre-convention blunders by his managers; the Ford campaign after Labor Day was more shrewdly conceived and executed than Jimmy Carter's.

The complaint is that Mr. Ford never offered the American people the prospect of inspirational leadership which might have erased Carter's final small margin. Specifically, Mr. Ford is faulted for never seeking to rally the nation with calls for maximum sacrifice in days of maximum peril.

Post-mortems conducted over coffee in the White House mess these days differ considerably. Most absurd are complaints by senior aides that Teeter's polls showing rising Southern strength, led Mr. Ford to waste valuable effort in Dixie; actually, Teeter fought tenaciously for more emphasis in the Northern industrial belt at the expense of Southern activity.

In the first few post-election days at the White House before starting his Palm Springs vacation, the President himself joined in the mortems. He was uncharacteristically bitter about Reagan, complaining about Reagan's refusal to make a late campaign swing through the South. "I don't think it's any exaggeration to say that the President blames Reagan for his loss," one insider told us.

The most popular scapegoat, however, is Bob Dole. As we reported earlier, presidential advisers nominated him as chief scapegoat days before the election. Since then, the assumption of Dole's guilt has hardened into certainty inside the tight little world of the White House mess.

But outside that tight little world, Republicans look no further than Mr. Ford. Carter's fumbles beginning in September had given the President a golden opportunity. The clear sign that he could not seize it came early in October when he vacillated over firing Earl Butz as Secretary of Agriculture. Looking backward, Republican politicians see Mr. Ford giving voters a costly glimpse of weakness.

Next came the second debate and Mr. Ford's blunder over Poland. Republican politicians outside the White House agree this was the most decisive single incident of the campaign; they disagree whether it was merely an aberration or reflected a fatal pattern for the President.

Those who argue for the pattern seem to have the better case. In that second debate, Mr. Ford incorrectly put Iraq under Communist control (requiring a secret diplomatic apology), apparently forgot U. S. military aid to Yugoslavia when he contended there is no such assistance to any Communist country and ignored the then-secret plans to send defense-oriented computers to Red

Continued on page 5

The Daily Reflector

INCORPORATED
209 Cotanche Street, Greenville, N.C. 27834
Established 1882
Published Monday Through Friday Afternoon and Sunday Morning

DAVID JULIAN WHICHARD, Chairman of the Board
JOHN S. WHICHARD—DAVID J. WHICHARD
Publishers
Second Class Postage Paid at Greenville, N. C.

SUBSCRIPTION RATES
Payable in Advance

Home Delivery By Carrier or Motor Route Monthly $3.00

By Mail

One Year	$36.00
Six Months	18.00
Three Months	9.00

MEMBER OF ASSOCIATED PRESS
The Associated Press is exclusively entitled to use for publication all news dispatches credited to it or not otherwise credited to this paper and also the local news published herein. All rights of publications of special dispatches here are also reserved.

UNITED PRESS INTERNATIONAL

Advertising rates and deadlines available upon request.
Member Audit Bureau of Circulation.

Strength For Today

THE ULTIMATE TYRANNY

After all of the struggles for freedom which have taken place in the last hundred years or so, it is a sad fact that most of the people in the world today still live under tyrannies of one sort or another.

Yet even more destructive of freedom than these political or military tyrannies is the tyranny of self-bondage. Great numbers of people everywhere, regardless of the regimes under which they live, are languishing under the heel of their selfish desires. The avid scramble for money, for power, for the gratification of sensual desires; the felt need to work out resentments and taste vengeance—these are some of the taskmasters that make more salves than military dictators or commissars.

The great need for people in such circumstances is to draft a declaration of independence. The tryant they need to be freed from is themselves. Also, if they begin to bear some of their neighbors' burdens, they will find their own becoming lighter by comparison.

—by Elisha Douglass

GOOD TIME TO PUT ON THE BRAKES!

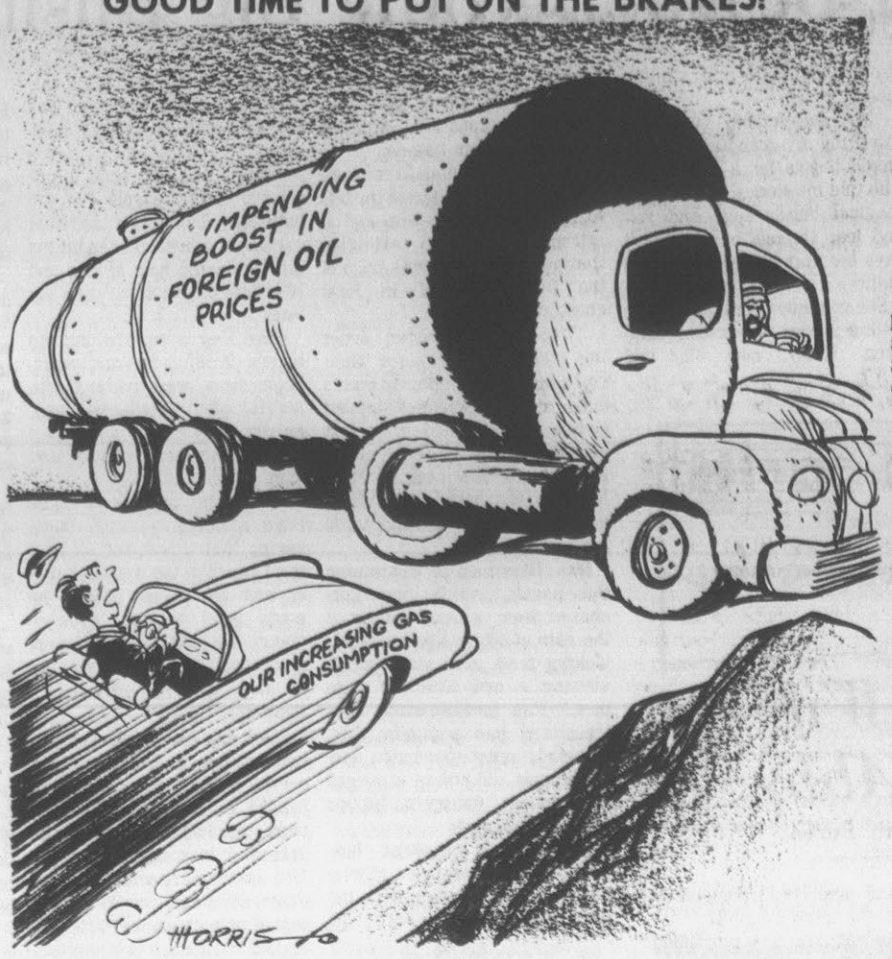

By JAMES J. KILPATRICK

High-Rollers And Dreams

LAS VEGAS — An acceptance of poetry, or of fairy tales, demands what Coleridge once termed a willing suspension of disbelief. That is what Las Vegas demands. In its own strange, strident way, the Strip is poetry of a curious kind, and the city's economy is spun from the gossamer dreams that fairy tales are made on.

This wandering newsman never drops into Vegas without a sense of incredulity. The place is impossible. It cannot exist — but it does. Out of the gritty sand a Caesar's Palace lifts its sculptured fountains. Mesquite flowers into castles, gardens, pennons, mazes And just as many fairy tales present their grisly aspects — billygoats devoted, and maidens put to sleep — so Las Vegas has its morbid overtones. The city lures; it tempts, it draws, it fascinates; and it repels.

What Vegas asks of the tourists — and what the tourists willingly provide — is a suspension of belief in the old conventional values: if the value of money, in the meaning of work, in concepts or worth that can be measured in usefulness or beauty or need. These are the realities that most of us live by, but Las Vegas whispers: Escape them; those plastic tokens are not money; they are merely chips. Come! Try your hand at a toss of the dice; tempt yourself with forbidden fruit — three clusters of cherries all in a row.

The seductive voices find a ready response. Despite every economic indicator — despite recession, inflation, unemployment, or perhaps because of these very things — Las Vegas is booming as never before. Last week the State Game Control Board released its third-quarter report. In the July-September period, Nevada's casinos won a record $351.8 million. Put another way, the tourists lost a record $351.8 million. The tourists seldom seem to mind.

This dreamy madness has to be seen to be believed. At MGM's Grant Hotel, the vast casino rooms are a stageset from a book by Dante, a film by Fellini. Along the busy corridors of slot machines the hot-pantsed demons gently treat-lights flash red and orange: bell ring. Here there is no day, no night. Wheels spin, coins rattle. Slipper-soft, the card slip round the game board.

The players are mostly as silent as sleepwalkers. Graying ladies sit before the slot machines, hour after idle hour, feeding coins into insatiable mouths. At black-jack tables, players perch like gulls on broadwalk pilings, now and then breaking a card, nipping a plastic tidbit. The roulette wheel rolls its glittering, bloodshot eye, as mesmerizing as the one-eyed monsters of Homeric Legend. What strange odyssey brings the traveler to find a Cyclops, here?

Whatever the lure of Vegas, it works phenomenally well. Last week saw the wholesale druggists and the dentists reveling in Nevada's fantasy land. In recent weeks, Vegas has played host to automobile dealers, tobacco distributors, optical wholesalers, the American Society of Bariatric Physicians. In 1975, the city counted 9.1 million visitors. This year, despite a costly three-week strike of culinary workers in the spring, the count is higher still.

Nothing about Vegas is cheap. The city's convention bureau estimates tourist revenues of $60 per person per day, exclusive of gambling losses, and the figure is probably low. A typical tab for dinner and show, with drinks and wine and tips run to $40 a head; and if the shows are superlative, the dinners are offten dreadful. A guest who dined last week at the

(Continued on page 5)

Other Editors Say
The Reagan Gossip

(Henderson Dispatch)

How genuine it may be or how much lies behind it is not clear, but gossip purporting to have substance is that Ronald Reagan plans to seek the Republican nomination for President again next time around. Next time, of course, will be 1980 and that's four years from now. In a sense it is a long time, but it will come in a hurry depending on who is concerned, and events that transpire in the meantime.

It can be a fair guess that this was back of Reagan's strategy all the while, explaining his flat refusal to run for vice-president on the ticket with President Ford. He could have reasoned that Ford would not win, and the confidence that Reagan could have won had he had been the candidate, and which he missed by only a few votes at the national convention. Conceivably, he might have made a better run than Ford, except for the fact that the party, under such circumstances, would have been repudiating its own President.

All of that will be behind by 1980 and will largely be forgotten by many of the rank and file. The nomination at that time, whoever may achieve it, will not be by shuffling aside an incumbent.

Reagan did not strainhimself in supporting Ford in the campaign, and hence would be almost free of any charge that he backed a loser.

Reagan is quite at home on his feet, whether in campaign oratory on the stump or in television debate with an opponent. So far as can be seen as of now, Reagan as the Republican candidate in 1980 would be challenging Carter's bid for a second term. Ford seemed to be somewhat at a disadvantage in the television debates. Reagan would not be, by reason of his fluency as a speaker.

If there be substance to current gossip, a good deal will be heard of the former movie star as the months fly by. It may just be that the campaign for the 1980 nomination has begun, albeit in a quiet manner and without formality.

Home Mortgage Costs To Dip?

By JOHN CUNNIFF
AP Business Analyst

NEW YORK (AP) — The cost of home mortgages might be coming down in 1977.

That pleasant prospect comes from the people who should know, the officials of the nation's savings and loan assocaitions, who make the majority of home mortgage loans.

"Savings are coming in at a great rate and we're starting to pile up money," said a representative of the U.S. League of Savings Assciations, which is holding its annual meeting here.

"When you've got a lot of merchandise on the shelf and you want to move it you lower prices," he explain, noting that savings held by the associations rose about $50 billion in the past year to a total of $340 zillion.

Homebuyers aren't used to good news of this sort, but in a way they can thank themselves. It takes savings to make mortgages, and a good many of those who borrow for mortgages are savers also.

Those savings have soared in the past two decades or so, helping build total assets of the assocations to more than $380 billion, compared with a mere $16.9 billion in 1950.

Savers at the associations earn 5.25 per cent interest on ordinary passbook accounts, and 7.75 per cent on six-year certificates of deposit. But borrowing charges have averaged about 8.75 per cent.

Because of this spread, which the league calls "an unprecedented development during recent years," the associations have managed to significantly improve their sometimes unsteady earnings.

It is for this reason that economists of the league now feel that a decline of one-half per cent on mortgage charges is likely in 1977, with an upturn in home sales following as a direct consequence.

League economists now project 1.8 million new housing starts in 1977, compared with an expected total of 1.5 million this year. They anticipate an unusually large rise in the multi-family market.

To the surprise of some people, the savings and loan people had a very good year in 1976 in spite of the relatively weak new-home market because of continued strength in existing-home sales.

This phenomenon has gone almost unnoticed in popular portraits of the housing market, but it has become a huge factor. Sales of existing homes are reported as strong throughout the country.

Price, quality of construction, size and many other factors are offered as explanations of the strength in this used-home market, in which sales are expected to reach 2.7 million units this year.

Price remains the big restraint on sales of new homes. The league spokesman said it is unlikely now that many new, single-family homes can be found anywhere but in the South for less than $40,000 to $45,000.

But, with the price of money falling — albeit remaining relatively high — the league expects sales in 1977 to show decidely more strength than this year.

Again Vetoed By U.S.

By WILLIAM N. OATIS
Associated Press Writer

UNITED NATIONS, N.Y. (AP) — Vietnam began campaigning today for General Assembly pressure on the United States to reverse the Security Council veto it cast against Vietnamese membership in the United Nations. But nothing the assembly did was expected to have any effect on the Americans.

U.S. Ambassador William W. Scranton told the council the failure of the Hanoi government to "account satisfactorily" for 800 American servicemen missing in action in the Vietnam war raised doubts about Vietnam's humanitarianism and consequently about its fitness to join the United Nations.

Scranton said if Vietnam would "abandon trading on the sorrows of families to attain its ends, normalization of relations could then flow swiftly."

The council voted 14 to 1 on Monday in favor of recommending that the General Assembly admit Vietnam to membership, but the dissenting vote from one of the five permanent members — the United States — killed the recommendation.

It was the 18th American veto in the history of the council.

Vietnamese observer Dinh Ba Thi accused President Ford and Secretary of State Henry A. Kissinger of a "desire for vengeance" against Vietnam. He told the council he was confident many U.N. members would back Vietnam's application "when the matter is placed before the General Assembly."

Thi hinted that information

Continued on page 5

40 Years Ago Today

November 16, 1936

The German government protested sharply to Soviet Russia today against the arrest of 23 German citizens.

The protest followed Soviet announcements to the German government that charges of espionage had been lodged against 14 of those arrested.

Accusations against the other nine Germans had not been disclosed.

Previously they were reported detained with a number of persons of other nationalities in connection with an alleged fascist plot against the Soviet government.

The German protests, delivered by the German Charge de Affairs, said the Reich considered that "no serious reason has been given for the arrest of its nationals."

Violent fighting raged today for control of a crossing of the Manzanares River and "Frenchman's Bridge" as insurgent troops struggled to gain a foothold in University City, a northwestern section of Madrid.

University City itself was under the heaviest shell fire of the siege, now in its eleventh day.

But the main battle lay between the insurgent forces on the other side of the Manzanares and government forces on the Madrid banks.

The civilian population on the fringes of University City was evacuated as shells dropped into the side streets, smashing house fronts and pavement.

—Barbara Mathews

Quebec Secession Dream Dims

MONTREAL, Quebec (AP) — The Parti Quebecois, which advocates the independence of French-speaking Quebec from English-dominated Canada, has won control of the provincial government.

But the vote for members of a new provincial legislature Monday indicated defeat for secession in a referendum promised within two years by party leader Rene Levesque, who will become premier of the province.

Anti-separatist parties got 59 per cent of the vote, and opinion polls before the election indicated only about 20 per cent of the voters were diehard separatists. Levesque himself during the campaign soft-pedaled his party's traditional goal of independence.

Instead he attacked Premier Robert Bourassa and his Liberal-party administration for the province's 10.1 per cent unemployment rate, predicted billion-dollar deficit and the highest taxes in Canada.

When counting stopped Monday night, the Parti Quebecois, or Pequistes, had won 66 of the 110 seats in the assembly and was leading for three others. The Liberals had 27 seats and were leading for one other. In the last assembly there were 102 Liberals and six Pequistes.

The Parti Quebecois won about 41 per cent of the popular vote; the Liberals got 34 per cent; Union Nationale took 18 per cent, and minor parties got the rest.

There was no immediate comment on the election outcome from Charles Bronfman, the millionaire distiller, sportsman and Liberal party supporter, who said just before the election that if the Pequistes won, he would take his company, Seagrams, and his baseball team, the Montreal Expos, out of he province.

Levesque is a 54-year-old former radio-tv journalist who quit the Liberal party in 1967 to fight for the independence of Quebec.

In in the Canadian national capital of Ottawa, Prime Minister Pierre Trudeau and other political leaders said the election was a mandate to form a provincial government, not to separate Quebec from the rest of Canada.

"I am confident that Quebeckers will continue to reject separatism because they still believe their destiny is linked with an indivisible Canada," Trudeau said.

Bourassa, a 43-year-old economist, attributed his government's defeat to "centrifugal forces in society...that polarize people rather than allow them to accept the middle course proposed by the Liberal party."

He said a major factor was the Official Language Act, which his government passed in 1974. The law made French the province's official language and tried to force children of immigrants into French-language schools by requiring those whose native tongue was not English to pass a proficiency test in that language in order to attend English schools.

Dropout Grandmother Is Attending College

FAYETTEVILLE, N.C. (AP) — An 80-year-old grandmother is attending Methodist College where her son is president and one of her 12 grandchildren is a student.

Alice Pearce, who dropped out of Indiana University 59 years ago, is taking three classes. Her attendance this semester was a last minute decision.

Her son, Dr. Richard W. Pearce, is president of the college. Her grandson, Ed, is a sophomore on the 700-student campus.

Ed first encountered his grandmother on campus when she walked into his history class with an armload of books.

"All I could think to say was 'What on earth are you doing here,'" he said. She replied, "Well, you can't sit around doing nothing or you'll go crazy."

Mrs. Pearce plans to enroll fulltime next semester in order to earn a bachelor of arts degree in English, hopefully within three years.

She said she has noticed only a few changes from the 1917-18 school year at Indiana. "I really can't see that much change because the core requirements are very similar,"she said. "One difference I do note is that now when we discuss ancient history in Western civilization, I remember the events first-hand."

In 1920, Mrs. Pearce married and dropped out of Indiana University.

"It was just as well," she said, "because I was completely lost on that campus of 1,500 students." The university now has an enrollment of 31,000.

"Another difference," Mrs. Pearce said, "is that there seems to be so much more to learn now. But the freshman class of 1976 is just as wonderful as the freshman class of 1917."

Dr. Pearce, asked what he thinks about his mother attending the college, said it's great but he laughed and added, "I want her grade reports send to me."

Assessment Of Scarlett O'Hara

NASHVILLE (AP) — Fiddley dee, all Scarlett O'Hara did was use her feminine charms to get what she wanted.

At least that's what Dr. Charles E. Wells, Nashville, thinks about the heroine in Margaret Mitchell's "Gone With The Wind."

The novel, set in the Civil War and Reconstruction period of the Old South, was adapted into a movie released in 1939.

Wells, vice chairman of Vanderbilt University Medical School's psychiatric department, takes his assessment of the character seriously.

In fact, he has published a scholarly paper on her, entitled, "The Hysterical Personality and the Feminine Character: A Study of Scarlett O'Hara."

"Scarlett is not a hysterical character — she is not a caricature," Wells said Monday. "She simply uses femininity to achieve her objectives."

He said the character's hysterical behavior was nothing but a front, designed to manipulate people to do what she wanted them to.

"The reason she is of interest is that she is indeed the prototype of the scatterbrained, upper-class Southern woman," Wells said.

"Her whole life centered around her own wants, and what she wanted foremost was attention and adulation in a setting of comfort and security," Wells wrote.

"She was, in reality, self-willed, vain and obstinate ... she could never long endure any conversation of which she was not the chief subject."

Must Free Some

CHARLOTTE, N.C. (AP) — The state must begin releasing some prisoners to relieve overcrowding, says the chairman of a legislative committee on prison reform.

He proposes day-for-day credit, release one day earlier for every day of good-behavior time served.

"It might not be popular, and it would be awful if someone committed a serious crime, but we're going to have to get some of them out of there, to release them," says Eddie Knox, Charlotte attorney and former state senator.

"The ideal way to solve our problems would be to have fixed sentences, plenty of courts, and a guarantee that everybody gets the same treatment," said in a interview. "But our state simply can't pay for that."

He said the Knox Commission's report will be an attempt to present an orderly picture of the prison system in North Carolina: who goes to prison, the stiffness of their sentences and how best to improve the system. "I really think we're in a situation where we can get something done," he said.

Knox said the prison system has more than 13,000 inmates with space designed for a little over 10,000.

Fresh Rolls
Diener's Bakery
815 Dickinson Ave.

Speed Reading Course
CLASSES
Now Being Formed
Limited Number Of Students.
See Page 6

Evans-Novak...

Continued from page 4

China when he flatly barred military help for Peking. The sum total: a certain confusion about the state of foreign policy.

Confusion may account for complaints by Republican politicians that Mr. Ford failed to clearly enunciate the Soviet military threat — potentially a dramatic issue capable of mobilizing Americans yearning for leadership. While Mr. Ford pressed defense hard in the campaign's closing weeks ("I stand for a strong national defense. America must be No. 1"), he never supplied a coherent reason because he never explained the Soviet menace.

To some Republicans, the President's last chance to inspire his countrymen came on the first question of the third debate when columnist Joseph Kraft asked what sacrifices he would call on the people to make. Confronted by a question apparently not included in his briefing book, Mr. Ford wandered for a moment, then replied: "A tax reduction primarily for the middle-income people."

Failing to provide an inspirational alternative to Carter's bread-and-butter issues and heavy support from labor and minority groups, Gerald Ford relied on his excellent media campaign and the value of incumbency. It fell just short, leading to today's search for scapegoats at the White House. But outside those gates, Republicans hold Mr. Ford responsible for not sounding the rallying call that might have restored his declining party.

Pre-Registering On December 7

Pre-school registration will be held at G. R. Whitfield School December 7 from 9 a.m. until 12 noon. Students who will be five years old before October 16, 1977 should register at the school on this date. Parents should submit, their names, the childrens' names, birthdates, addresses, and telephone numbers to the school prior to December 1. For further information contact the school office.

Kilpatrick...

(Continued from page 4)

Riviera had a choice of hamburger patty, tired trout or chicken sauteed in a sauce of library paste. That was the total menu: $18.50, and take your pick.

Under the anesthetic spell of Vegas, few tourists feel the pain. Visitors pour in by bus, commercial jet, and chartered plane. Hotels are running at occupancy rates of 90 percent of more. The city boasts 36,000 hotel rooms now; another 2,700 rooms will be available next year. The newspapers overflow with help-wanted ads, for maids, waiters, dealers of cards, counters of coins, weavers of an opulent enchantment.

By any rational measure of values, it is all false, as hollow as the plastic columns, as phony as the papered bathroom tiles, but no rule of existence says that economic values must be "true." The wheels spin, the caged machines regurgitate a silver flow, and blackjack dealers, mute as mannekins, pronounce no judgments on the folly of mankind. This is Vegas, the air-conditioned Inferno in the hot Nevada sands. The willing sinner should not pass it by.

Oatis Col...

about the missing men might be supplied if the United States would let Vietnam into the world organization. He said the U.S. veto policy "will only serve to continue the days of waiting of American families whose children" were listed missing.

A resolution probably will be pushed through the assembly noting the council's one-sided vote in favor of Vietnam, pronouncing the country qualified for U.N. membership and asking the council to reconsider the application and approve it.

The assembly by a vote of 123 to 0 adopted a similar resolution in favor of North and South Vietnam on Sept. 19, 1975, after the United States vetoed their separate membership applications. Despite the huge assembly majority in favor of the Vietnamese, the United States vetoed the applications again 11 days after the assembly vote.

Another American veto is expected when the issue comes back from the assembly unless Vietnam has supplied information about the missing Americans to the U.S-Vietnamese talks which opened in Paris last week. However, this is not considered likely.

WATER WEIGHT PROBLEM?
USE
E-LIM
Excess water in the body can be uncomfortable. E-LIM will help you lose excess water weight. We at Clow Drug recommend it.
CLOW DRUG
West End Shopping Center

HAVE YOU WRITTEN A BOOK?

Mr. Herbert Gilbert, the executive editor of a well-known New York subsidy publishing firm will be interviewing local authors in a quest for finished manuscripts suitable for book publication. All subjects will be considered, including fiction and non-fiction, poetry, juveniles, religion, philosophy, etc.

He will be in Greenville in early January.

If you have completed a book-length manuscript (or nearly so) on any subject, and would like a professional appraisal (without cost or obligation), please write immediately and describe your work. State whether you would prefer a morning, afternoon, or evening appointment, and kindly mention your phone number. You will receive a confirmation by mail for a definite time and place.

Authors with completed manuscripts unable to appear may send them directly to us for a free reading and evaluation. We will also be glad to hear from those whose literary works are still in progress.

Mr. Herbert Gilbert
Carlton Press, Inc.
84 Fifth Avenue, New York, N.Y. 10011
Phone (212) 243-8800

"Cash-Flow" and your lifelong battle of income vs. outgo.

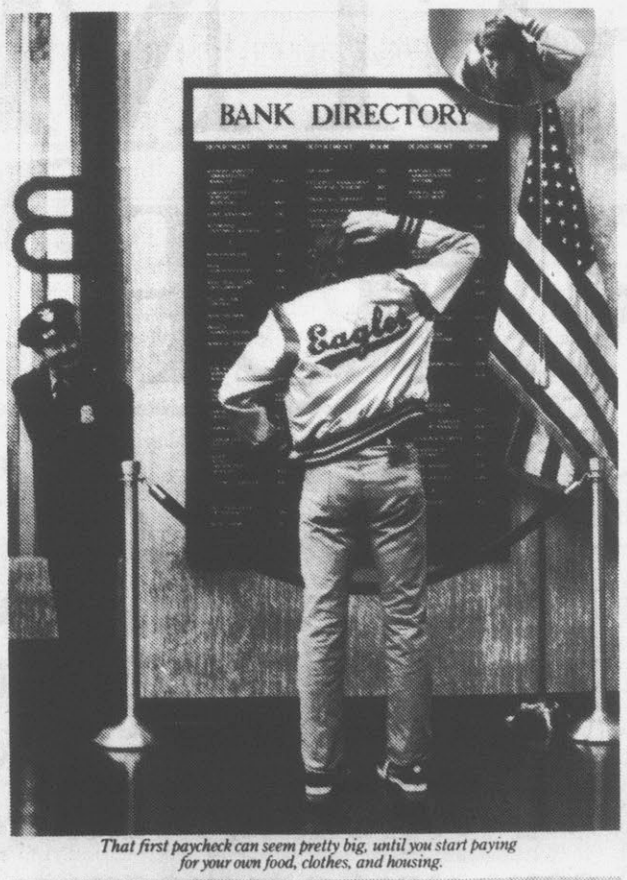

That first paycheck can seem pretty big, until you start paying for your own food, clothes, and housing.

The median price of a home in the U.S. today is $39,300: something to consider when you need room for kids.

Sending kids through four years of college can cost anywhere from $10,000 up, depending on where they go to school.

In a working life, you make hundreds of thousands of dollars. So you shouldn't have money worries when you retire.

Over your lifetime, you'll have a lot of money coming in.

And a lot of money going out.

Sometimes, you'll have more than you need. Other times, you won't have enough.

And, in this lifelong battle of income vs. outgo, a bank can help you in a lot of ways. By looking at things more from your point of view. And less from the bank's point of view.

NCNB INTRODUCES LIFETIME "CASH-FLOW" BANKING.

"Cash-Flow" is a new way of banking designed to work for you, whatever your situation.

Whether you're a 20-year-old with your first job, or a couple planning your retirement.

It considers more than just the banking business you do; it also considers all the things that affect your financial life. So we've put together booklets covering eight different situations.

They're designed to help you with everyday finances, long-range planning and putting NCNB services to work for you.

Then, our people are trained to do more for you than open an account or make you a loan. They'll answer your questions and help you find the best way to handle things. (If they can't answer your questions, they'll find someone who can.)

Finally, our services have been designed to be flexible enough to help you make the most of the money you make.

HOW TO START GETTING THE MOST OUT OF A BANK.

One of our booklets fits your situation right now and it's yours for the asking.

So stop by any NCNB office and pick one up. Or just call our toll-free number, 800-822-8855 and we'll send you a copy.

Either way, do it soon.

With all the money you earn, save, spend and borrow over a lifetime, it pays to get the most out of your bank.

And, we think you'll get more when your bank is NCNB.

NCNB
Member Federal Deposit Insurance Corporation.

Court May Take Up Reverse Discrimination Case

WASHINGTON (AP) — Can a medical school reject a white student with test scores higher than minority students admitted under a special program? Or is that racial discrimination in reverse?

The Supreme Court may agree to wrestle with that question. If it does, its answer could carry great consequences for affirmative action programs in education and business throughout the nation.

The justices on Monday temporarily set aside an order by the California Supreme Court striking down a program at the University of California-Davis Medical School that gives admission preference to minority students.

While not denying the racial and ethnic aspect of its program at Davis and other UC campuses, the university's regents said they were attempting "to bring historically underrepresented minorities and ethnic groups into the mainstream of our country's educational and professional life."

The charge of "reverse discrimination" was made by Allan Bakke, a 36-year-old white civil engineer who twice was turned down for admission to the medical school.

He charged that he was discriminated against because UC-Davis admitted 16 lower-rated students, all minority members.

The Supreme Court gave the UC regents 30 days to appeal the state court's ruling, saying it will hold in abeyance the order dismantling the affirmative action program pending the appeal.

Many civil rights groups — including the NAACP, the Mexican American Legal Defense Fund and the National Conference of Black Lawyers — have urged the regents to drop the case. They fear an adverse ruling could jeopardize affirmative action programs in schools as well as in working places.

Two years ago, the justices declined to rule in a similar case involving Marco DeFunis Jr., a white Phi Beta Kappa student who was rejected in 1971 by the University of Washington law school, which also had a special admission program for minorities.

By a 5 to 4 vote the court decided DeFunis' case was moot because he had been admitted to the law school under a lower court's order pending appeal, and he was about to graduate.

The court on Monday also:

—Agreed to hear arguments in a case where a worker alleges that he lost his job because of religious discrimination.

—Refused to consider an appeal by Fairfax County, Va., and Nassau County, N.Y., authorities seeking to void federal approval of landing rights the supersonic Concorde jetliner at airports within their confines.

—Agreed to decide whether Michigan has to pay for half of an $11.6-million educational enrichment program in Detroit schools, an outgrowth of efforts to integrate the city's school system.

—Refused to consider the constitutionality of a curfew imposed by Middletown, Pa., which prohibits persons under 18 from being away from their homes at night when unescorted or without prior approval. About 3,000 U.S. cities and towns have similar curfews.

Two Accept Roles For Stadium Fund Campaign

J. T. SNOWDEN

JACK EDWARDS

J. T. (Tommy) Snowden and Jack Edwards, Greenville businessmen, have been appointed to leadership roles in East Carolina University's campaign to expand Ficklen Stadium, Dr. Ray Minges, Greenville chairman, announced today.

Minges said Snowden will coordinate the overall solicitation efforts through the professional, industrial, campus and general business community and Edwards will serve as general business chairman.

"These men are respected businessmen in the Greenville community and I am very pleased they have agreed to join the Stadium Expansion Campaign team," Minges said.

The solicitation drive will begin in Greenville Wednesday, Nov. 17 following a 12 noon briefing of solicitors at the Willis Regional Development Institute Building. The campaign organizers say they hope to raise the $2.5 million by early next year with a large portion of that amount to come from the Greenville area.

In commending on his post as Greenville coordinator, Snowden said he views the expansion of Ficklin Stadium as one of the most exciting things to happen in the area during the past 20 years.

Snowden is a partner in a Greenville land development company and is an officer and director of Charter Foods, Inc.

Edwards, a Greenville merchant and president of the Greenville Sports Club, said he was extremely optimistic about the business drive.

Edwards added that anyone who is interested in participating in the campaign and has not already been invited, should attend Wednesday's kickoff meeting.

Preparing For 3-Day Show

Final preparations were being made this morning at Farmers Warehouse here prior to the opening of the three-day Tobacco Farmer Show.

Jerry Clower, country comic from Yazoo City, Miss., was scheduled to open the show with an appearance at 11 a.m., according to show manager Jim Swindell.

More than 120 exhibitors, featuring every major piece of equipment or product used in flue cured tobacco production, were preparing their displays for viewing. A variety of educational exhibits was also planned, Swindell said.

Swindell pointed out that a large turnout, including visitors from other states, is expected for the event. Bus trips from other states have been organized by various groups, he said, including Young Farmers and tobacco warehousemen.

Pitt County will be represented by the Pitt Agribusiness Association and a hospitality center hosted by the Pitt County Farm Bureau.

The show opens at 9 a.m. on Wednesday and Thursday and closes at 6 p.m. Sponsors are Specialized Agricultural Publications, publisher of The Flue Cured Tobacco Farmer magazine.

Reported 4 Traffic Mishaps Yesterday

An estimated $3,125 damage resulted from a series of four traffic mishaps investigated here yesterday by Greenville Police.

Officers reported heaviest damage resulted from a 4 p.m. mishap at the intersection of Greene Street and Gum Road involving cars driven by Queen Elizabeth Speight of Route 1, Bethel and Hewi Khoshnaw of 901 Douglas Ave.

No charges were made by officers who set damage at $400 to the Speight car and $1,500 to the Khoshnaw vehicle.

Jerry Allen Brady of 2818 Edwards St. was charged with exceeding a safe speed following investigation of a 10 a.m. mishap on Tenth Street, 200 feet East of the Monroe Street intersection.

Police reported the Brady truck collided with a car driven by Jamie Nelson Austria of Norfolk causing an estimated $350 damage to the Austria car and $100 damage to the Brady truck.

No charges were made following investigation of a 1:11 p.m. mishap of Fourth Street, 100 feet East of the Jarvis Street intersection.

Investigators said a truck driven by Willie B. Teel of 601 Hudson St. collided with a parked car owned by Kenneth Lee Clark of Charlotte, resulting in an estimated $400 damage to the Clark car and $75 damage to the truck.

Vehicles driven by Stephen Boyd Benton of 804A Johnston St. and Carl Douglas Page of Route 2, Siler City were involved in a 2:15 p.m. mishap on Chestnut Street, 40 feet West of the Skinner Street intersection.

Officers, who made no charges, estimated damage at $125 to the Benton car and $175 to the Page truck.

Drowned When Boat Capsized

SOUTHPORT, N.C. (AP)—A physician and his fishing companion, a drug company representative, both of Charlotte, drowned Monday when their 17-foot boat capsized in an inlet between Long Beach and Holden Beach.

They were Dr. William Isaac Jones, 56, a family doctor, and Jack Lee Burford Jr., 46.

Dr. Jones opened his office in Charlotte in 1960 after practicing in Great Falls, S.C., for seven years. He was a native of Fort Mill, S.C.

On Aug. 25, 1966, China's Red Guards defaced the Roman Catholic Academy in Peking and the government ordered it closed.

School Board...

Continued from page 1

located in the portion of Pennsylvania Avenue being considered for closure at Sadie Salter School. Advance agreement is needed prior to the December meeting of the City Council, when a public hearing will be held on the street's closure.

Relative to a resolution from the school board asking the City Council to consider construction of a pedestrian overpass on Arlington Boulevard at the site of the new Middle School under construction, a letter from City Manager Jim Caldwell outlined the council's action. The city has no funds to construct the overpass, but city officials are concerned over the safety factor involved.

Cox added that he is working with Assistant City Engineer Ron Sewell on possibilities, one of which is a request for a traffic light and the utilization of safety medians at that point.

Non decision matters discussed included a planned policy attendance for students; expressions of appreciation for the interest of the Chamber of Commerce in a recent tour of the schools; and appreciation to the Pitt County Medical Auxiliary for the annual Health Fair conducted at Wahl-Coates School.

NOW

FREE

DOWNTOWN GREENVILLE PARKING

Through The Use Of Tokens By Participating Downtown Businesses.

Have You Missed Your Daily Reflector?

First Call Your Independent Carrier. If You Are Unable To Reach Him Call The Daily Reflector

752-3952

Between 6:00 And 6:30 P.M. Weekdays And 8 'Til 9 A.M. On Sundays.

NATIONALLY KNOWN SPEED READING COURSE TO BE TAUGHT HERE IN GREENVILLE

GREENVILLE (Spec.) United States Reading Lab will offer a 4 week course in speed reading to a limited number of qualified people in the Greenville area.

This recently developed method of instruction is the most innovative and effective program available in the United States.

Not only does this famous course reduce your time in the classroom to just one class per week for 4 short weeks but it also includes an advanced speed reading course on cassette tape so that you can continue to improve for the rest of your life. In just 4 weeks the average student should be reading 4-5 times faster. In a few months some students are reading 20-30 times faster attaining speeds that approach 6000 words per minute. In rare instances speeds of up to 13,000 wpm have been documented.

Our average graduate should read 7-10 times faster upon completion of the course with marked improvement in comprehension and concentration.

For those who would like additional information, a series of free, one hour orientation lectures have been scheduled. At these free lectures the course will be explained in complete detail, including classroom procedures, instruction methods, class schedule and a special 1 time only introductory tuition that is less than one-third the cost of similar courses. You must attend any of the meetings for information about the Greenville classes.

These orientations are open to the public, above age 14, (persons under 18 should be accompanied by a parent if possible).

If you have always wanted to be a speed reader but found the cost prohibitive or the course too time consuming . . . now you can! Just by attending 1 evening per week for 4 short weeks you can read 7 to 10 times faster, concentrate better and comprehend more.

If you are a student who would like to make A's instead of B's or C's or if you are a business person who wants to stay abreast of today's everchanging accelerating world then this course is an absolute necessity.

These special one-hour lectures will be held at the following times and places.

Mr. Ribs Restaurant
706 Evans St.

Monday November 15 at 6:30 P.M. and again at 8:30 P.M.
Tuesday November 16 at 6:30 P.M. and again at 8:30 P.M.
Wednesday November 17 at 6:30 P.M. and again at 8:30 P.M.
Thursday November 18 at 6:30 P.M. and again at 8:30 P.M.
Friday November 19 at 6:30 P.M. and again at 8:30 P.M.
SATURDAY NOVEMBER 20 AT 10:30 A.M. AND AGAIN AT 1:30 P.M.
SUNDAY, NOVEMBER 21 AT 2:00 P.M. AND AGAIN AT 4:00 P.M.

If you are a businessman, student, housewife or executive this course, which took 5 years of intensive research to develop, is a must. You can read 7-10 times faster, comprehend more, concentrate better, and remember longer. Students are offered an additional discount. This course can be taught to industry or civic groups at "Group rates" upon request. Be sure to attend whichever free orientation that fits you best.

ADV.

GET MORE CAR FOR YOUR MONEY.

Window shopping for a new car doesn't cost a thing. Financing does.

But if you come to Planters National Bank before November 30, it won't cost as much.

We're offering a special, reduced loan rate on new cars that can save you a tidy amount. And the more you save on financing, the more you'll have to spend for the car you really want.

So to get more car for your money, check with your dealer about a Planters loan. Or stop by one of our offices. But hurry. Because after November 30, your money won't get you quite as much.

PLANTERS NATIONAL BANK

301 South Washington Street
Greenville, 752-7174

"Merit Delivers More Taste Than Higher Tar Cigarettes."

–American Institute of Consumer Opinion

Extensive taste testing shows Merit delivers flavor of cigarettes having 60% more tar.

The bottom line was conclusive:

In a series of taste tests conducted for MERIT by the American Institute of Consumer Opinion,* smokers from across the country judged MERIT to have more flavor than five leading low tar cigarette brands.

What's really startling —and of major importance to all smokers—is that MERIT has less tar than these five brands.

© Philip Morris Inc. 1976

9 mg. "tar," 0.7 mg. nicotine av. per cigarette by FTC Method

Warning: The Surgeon General Has Determined That Cigarette Smoking Is Dangerous to Your Health.

MERIT and MERIT MENTHOL

Less tar. Yet *more* taste.

That's the report on a remarkable new taste process called 'Enriched Flavor.'™ A way to pack extra flavor into tobacco without the usual corresponding increase in tar.

You've been smoking "low tar, good taste" claims long enough. Now smoke the cigarette. MERIT.

Unprecedented smoking pleasure at only 9 mg. tar.

*American Institute of Consumer Opinion. Study available free on request. Philip Morris Inc., Richmond, Va. 23261

MERIT

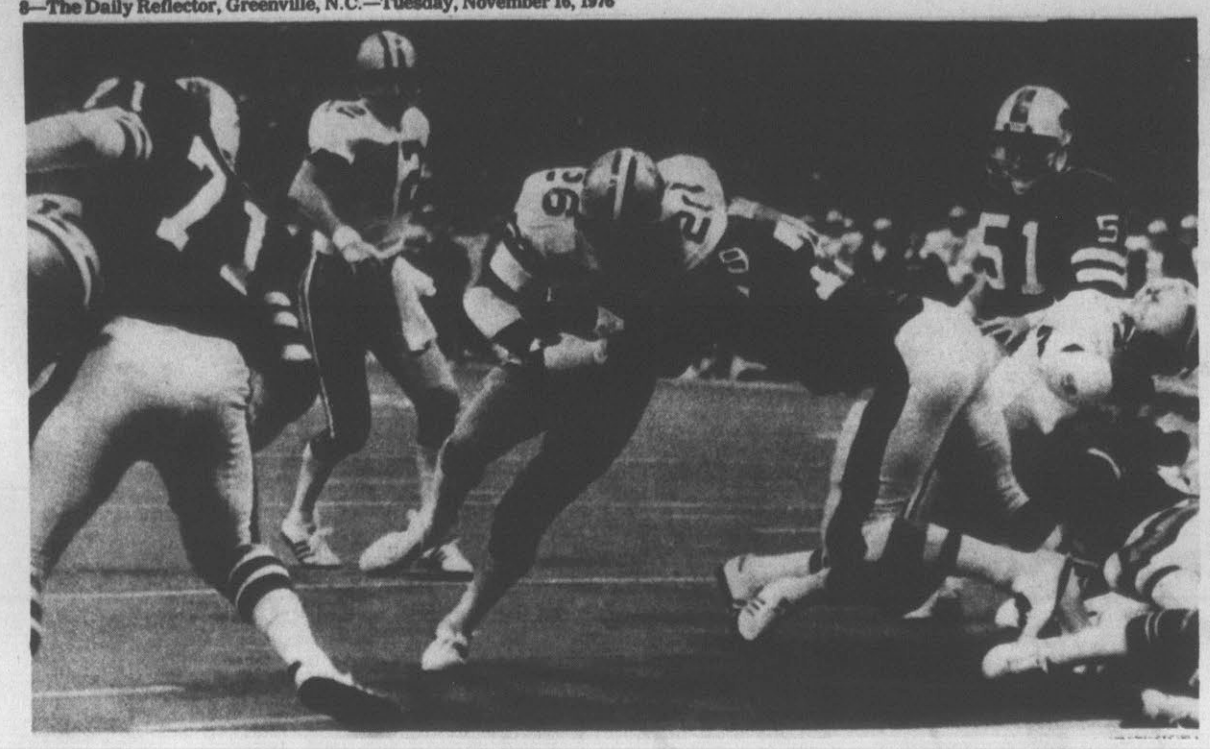

FIRST DALLAS TOUCHDOWN — Dallas Cowboys running back Preston Pearson (26) takes a hand-off from Cowboys quarterback Roger Staubach (12) into the end zone for a touchdown in the second quarter from the two-yard line. Buffalo Bills defensive end Marty Smith (79) hit Pearson, but was unable to keep him out of the end zone. Mike Kadish of the Bills (71 is at left. Dallas won the game, 17-10. (AP Wirephoto)

Western Carolina Looks Toward Future In Southern Conference

By WOODY PEELE
Reflector Sports Editor
(One of a series

Western Carolina University is glad to be getting into a conference, and Coach Fred Conley is looking forward to next season, when the Catamounts will be eligible for the title.

"It's touch to practice when you're an independent when you know you have to have a super record to get into post-season play. But in a conference, you know that you've got a tournament berth waiting. You have more of a chance, your competition is tougher, and it helps recruiting."

This year, however, Conley's biggest problem is to keep the Catamounts from getting discouraged since they have no place to go. They are not eligible for this year's tournament in the Southern Conference, and since they are in Division I for the first time, they would just about have to win all of their 25 games to have any chance at an at-large berth, and even with a perfect season, anonimity might do them in.

"The challenge we are faced with could justifiable discourage a team, but we are really looking forward to it and sincerely think we can have a successful season, despite the odds," Conley said.

"Our attitude and hustle so far has been impressive. It could be easy for us to be lackadaisical, but that hasn't happened yet."

Conley thinks the team play may be better than expected. "The addition of Alex Bell at the post is going to give us something we lacked last year in that we expect to be more physical there." Bell was a late transfer from West Florida, which dropped basketball. The 6-8 senior averaged 14 points and 13 rebounds for that school which posted a 20-8 record.

Conley feels speed and quickness will be the biggest assets on the team. "We should have a good balance of scoring, and we have several young men who can play different positions."

But the lack of size could hurt the Catamounts, despite having good leapers. Bell is the tallest man on the roster. "Experienced depth could also be a factor," Conley added. "Once we go to the bench, we also lose our physical strength, especially at the post."

The Catamounts will be a running team, one with good discipline and an offense that won't have to rely on any one scorer.

Quickness will also play a big role on defense, and Conley plans to make use of a lot of pressure. "We can press a good deal, whether it be man-to-man, zone or combination. We should be able to change defenses and not lose ground in the process."

The Cats return just three veteran performers, however, and that inexperience could be their downfall. Thomas "Bubba" Wilson, a 6-3 guard returns and will probably handle the point. He averaged 11.1 points a game last year, and picked off six rebounds a contest.

Ike Mims is the leading scorer back. The 6-6 front court man could play either the wing or the post. He hit 16.7 points a game, and pulled off 11.2 rebounds last year.

The other veteran is guard-wing James Lassiter, 6-4. He hit 15.6 points a game last year and 7.7 rebounds.

Also back is Willie Hamilton, 6-4, who missed all but two games last year due to injury. Two other non-lettermen are back, 6-3 guard Russell Gibbs, a sophomore, and 6-5 George Dodkin, a senior.

There are three freshmen on the squad, 6-6 Ben Mitchell, 6-3 Jimmy McCallister and 6-5 Vance Hughes.

It all boils down to how quickly the Catamounts can build experience. This is really a transition year, however, and they may rely on getting ready for next year's conference race.

Contest Winners

Kenny Kirkland of 3008 Maryland Ave., Greenville, captured first prize in the final Daily Reflector Football Contest for 1976.

Kirkland correctly picked the winners in 28 of the 32 games listed in last week's paper.

Second place went to Angela Mitchel of 1101 E. Fourth St., Greenville. She picked the winners in 26 of the games. She won on the basis of her point total guess with a prediction of 69 points. The actual total was 62, scored in Navy's 34-28 win over Georgia Tech.

One other person also had 26 correct picks, but was further off the point total.

The contest wound up the 1976 schedule.

SAAD'S SHOE SHOP
Work Guaranteed
Located College View Cleaners Main Plant, Grande Avenue

Dallas May Be Playing Bad, But Cowboys Are Still Winning, 17-10

By DENNE H. FREEMAN
AP Sports Writer

DALLAS (AP) — Wide receiver Drew Pearson of the Dallas Cowboys had just caught nine passes for 135 yards, but he displayed a hang dog look on the sidelines as the final seconds ticked away in a 17-10 victory Monday night over the Buffalo Bills.

"Boy, he's going to chew us out this time," Pearson said to a teammate. The other player nodded.

"He" is Dallas Coach Tom Landry, who has a 9-1 team that is playing bad and winning. In fact, the Cowboys are off to their finest start in their 16-year history in the National Football League.

Pearson said later, "We are professionals and if we don't play up to our level than we should expect to be chewed out."

He was told that Landry says he never chews out players.

Pearson answered with a smile, "If he says he doesn't chew us out — then he doesn't."

Landry did not sound like the Cowboys were in for too severe of a tongue-lashing.

Dallas is playing well enough to lead St. Louis by one game in the National Conference Eastern Division. The teams meet in a Thanksgiving Day showdown at Texas Stadium.

"It still all comes down to that game," said Landry.

Dallas played good defense but had an almost non-existent rushing game. Virtually the only offense was passes from quarterback Roger Staubach to his favorite receiver, Pearson.

The duo clicked for 61 yards in 13 seconds on two passes just before the end of the first half for the go-ahead touchdown after Buffalo had tied the score 7-7 on a 29-yard touchdown pass from Gary Marangi to Reuben Gant.

Dallas led briefly 7-0 in the second quarter on Preston Pearson's two-yard touchdown run.

The payoff was a 21-yard touchdown pass from Staubach to Drew Pearson.

Staubach admitted, "Our offensive performance wasn't good at all."

Pearson added, "The coach has to do something to get us fired up — so he'll probably chew us out. We just haven't played to our potential."

Buffalo offensive guard Reggie McKenzie said, "I think Dallas can get back to the Super Bowl, but it's going to be tough. They are going to have to get by some tough teams. They were there last year, weren't they? They are good enough."

Defensive end Sherman White of the Bills grudgingly admitted the touchdown pass from Staubach to Pearson was "the prettiest play I ever saw. That was the play that did it. Landry is a great coach and Dallas is an excellent team."

Rozelle Hits NFL Lottery

By KRISTIN GOFF
Associated Press Writer

WILMINGTON, Del. (AP) — National Football League Commissioner Pete Rozelle says widespread legal sports gambling would drive families from football stadiums and make bettors suspicious of every important game play.

Rozelle testified on Monday in the first day of a federal court suit brought by the NFL to halt Delaware's Scoreboard Lottery which offers the first state-operated sports pool betting in the nation.

If such games were widely copied in other states, Rozelle told the U.S. District Court, the "family-oriented" character of the football audience would erode and football fans could end up booing their home teams if point spreads did not coincide with their bets.

The NFL filed for a permanent injunction to halt Delaware's Scoreboard Lottery and is seeking a cash award of damages from proceeds of the 10-week-old betting games.

Although Rozelle predicted serious problems for pro football if legalized sports betting became widespread, under questioning by defense attorneys, he acknowledged that the NFL had taken no legal steps against betting operations in two other states and did not claim violation of property rights in the publication of a number of books on football or football betting that were introduced as evidence.

NFL attorneys told the court they object to the "forced association" with gambling because it threatens the integrity of pro football and argued that Delaware was violating NFL trademark and property rights by tying its sports lottery to NFL games.

E. Norman Veasey, who headed the NFL legal team, also told the court in his opening statement that he would show that the Scoreboard lottery violated both state and federal lottery and anti-gambling laws. The trial is scheduled to continue through the middle of next week.

Rozelle was refering to Montana and Nevada, which both offer types of legal sports betting games but differ from Delaware in that the games are licensed by the state but privately-run.

Rozelle told the court that Nevada's sports betting operation was geographically isolated, had been operating for years and posed less of a threat of being widely copied than Delaware's system which is operated by the state lottery office.

He also described Montana as isolated, but said he knew little of the game played there except that it was played along the lines of a bingo or punchboard game.

UCLA Narrows Pitt's AP Lead; Rutgers In

By HERSCHEL NISSENSON
AP Sports Writer

The University of Pittsburgh's still-comfortable lead over UCLA was narrowed slightly in The Associated Press' college football ratings released today.

Meanwhile, Southern California, Michigan and Texas Tech retained the 3-4-5 spots, while Georgia climbed into a sixth-place tie with Maryland, Oklahoma returned to the Top Ten after a four-week absence and unbeaten Rutgers cracked the Top Twenty for the first time this season.

Pitt ran its record to 10-0 with a 24-16 triumph over West Virginia last Saturday. The Panthers received 44 first-place votes and 1,206 of a possible 1,260 points from a nationwide panel of 63 sports writers and broadcasters.

UCLA, a 45-14 winner over Oregon State, got 13 first-place ballots and 1,093 points. Pitt's margin last week was 1,226-1,093 and UCLA also sliced Pitt's edge in first-place votes from 49-7 to 44-13.

Southern Cal, which beat Washington 20-3, received one first-place mention and 866 points, while Michigan, the No. 1 team for most of the season until a loss to Purdue two weeks ago, rebounded to beat Illinois 38-7 and was accorded two first-place votes and 834 points.

Texas Tech, one of the nation's four unbeaten teams along with Pitt, Maryland and Rutgers, walloped Southern Methodist 34-7 and received one first-place vote and 786 points. The other two first-places went to Maryland and Texas A&M, No. 11 in the new rankings.

Georgia, seventh last week, caught Muryland for a sixth-place deadlock at 663 points with a 28-0 trouncing of Auburn, while the Terrapins blanked Clemson 20-0.

Ohio State, a 9-3 winner over Minnesota, held the No. 8 position, but idle Houston jumped from 12th to ninth and Oklahoma's defending two-time national champions rose from 14th to 10th, downing Missouri 27-20.

Nebraska and Alabama were 9-10 last week, but the Cornhuskers lost to Iowa State 37-28, while the Crimson Tide bowed to Notre Dame 21-18.

The Second Ten consists of Texas A&M — 16th a week ago but a 31-10 winner over Arkansas — followed by Nebraska, Notre Dame, Iowa State, Colorado, Oklahoma State, Penn State and Alabama, with Missouri and Rutgers tied for 19th.

Last week's Second Ten was Missouri, Houston, Arkansas, Oklahoma, Florida, Texas A&M, Oklahoma State, Notre Dame, Colorado and South Carolina.

The Top Twenty teams in The Associated Press college football poll, with first-place votes in parentheses, season records and total points. Points based on 20-18-16-14-12-10-9-8-7-6-5-4-3-2-1:

1.	Pittsburgh	(44)	
		10-0-0	1,206
2.	UCLA (13)	9-0-1	1,093
3.	Southern Cal	(1)	
		8-1-0	866
4.	Michigan (2)	9-1-0	834
5.	Texas Tech	(1)	
		8-0-0	786
6.	Georgia	9-1-0	663
(tie)	Maryland	(1)	
		10-0-0	663
8.	Ohio State	8-1-1	555
9.	Houston	6-2-0	315
10.	Oklahoma	7-2-1	285
11.	Texas A&M	(1)	
		7-2-0	271
12.	Nebraska	7-2-1	203
13.	Notre Dame	7-2-0	189
14.	Iowa State	8-2-0	188
15.	Colorado	7-3-0	100
16.	Oklahoma State		
		6-3-0	99
17.	Penn State	7-3-0	31
18.	Alabama	7-3-0	28
19.	Missouri	6-4-0	26
(tie)	Rutgers	10-0-0	26

Robinson Top Player

RESTON, Va. (AP) — Furman tailback Larry Robinson and William and Mary free safety Scott Hays today were named the Southern Conference football players of the week.

Robinson, a 5-foot-10, 185-pound senior from Hogansville, Ga., ran 10 times for 137 yards and scored the winning touchdown on an 84-yard run in Furman's 17-10 upset last Saturday over East Carolina.

The All-Southern halfback broke six tackles en route to the goal on his run, which aided in his selection as the top offensive player.

The 137 yards he gained gave Robinson a conference career record of 2,897 yards, wiping out the previous mark of 2,889 set in 1973 by Carlester Crumpler of East Carolina.

Hays was named defensive player of the week for his eight solo tackles, four assists and one pass deflection in William and Mary's 22-0 victory over The Citadel.

The 6-foot-1, 200-pound junior from Williamsburg, Va., twice made the big play in goal line stands that enabled the Indians to preserve their third shutout of the season.

Carolina Looks To Bowl Trip

By The Associated Press

North Carolina plays Duke Saturday, hoping to end the season with a ninth win but keeping an eye toward a post-season bowl.

"This team really needs to concentrate and not think about outside teams," said Tar Heel Coach Bill Dooley, refusing to talk about the bowl prospects. But just about everyone else is talking, with most saying a Peach, Gator, Sun or Tangerine bowl appearance is likely for the Tar Heels.

Maryland, 10-0 and virtually certain to end the season with a third-straight Atlantic Coast Conference championship, also has bowl fever as it prepares to meet Virginia at Charlottesville.

Coach Jerry Claiborne, defending his team against critics of the Terps' schedule, says his team deserves to go to a top bowl. They probably will too, as bowl spokesman say the Terps are in the running for a chance to meet the Southwest Conference champ in the Cotton Bowl or the Big Eight representative in the Orange Bowl.

Bowl invitations are to go out Saturday.

North Carolina, 8-2, needs a win at home Saturday against the Blue Devils, who are coming off a 28-14 win over North Carolina State. Last year the teams played to a 17-17 tie.

"Bowl games do have to be secondary right now. We do have one more game to go," said North Carolina's Mark Cantrell, a 246-pound center who makes no secret of where he wants to go for a New Year's celebration. "I'd like to go to the Gator Bowl."

Gator representatives scouted the Tar Heels' 31-6 victory over Virginia last weekend, as did Tangerine and Peach officials. The Sun Bowl included the Tar Heels in its list of candidates announced Monday, along with Penn State, Florida, Alabama, Arkansas and six other Midwest and Southwest teams.

Peach Bowl officials named North Carolina, South Carolina, Tennessee, Kentucky, Iowa State and Oklahoma State as its top prospects, adding that it would like one of the Carolina teams to serve as host.

South Carolina, 6-4, hurt its chances for a post-season appearance last Saurday when it lost to Wake Forest 10-7.

Still Has A Chance

PITTSBURGH (AP) — The Pittsburgh Steelers have an exceedingly difficult task in their bid to get a chance at a third consecutive Super Bowl victory.

"What we have to do hasn't changed at all," Coach Chuck Noll said Monday. "We have to win the rest of our games."

Here is the way it shapes up for the Steelers, 6-4, who have won five straight games, allowing nine points and no touchdowns in that span, but still trail Cincinnati by two games in the American Conference Central Division with four games remaining.

They can likely forget the "wild card" playoff berth that goes to the best division runner-up. It probably will go to New England or Baltimore from the AFC East.

They also will likely have to win all their remaining games: at home Sunday against Houston, at Cincinnati, home against Tampa Bay and at Houston.

Furthermore, it is likely that in addition to beating Cincinnati, they will have to hope the Bengals also lose to at least one of their other remaining games, against Kansas City, Oakland and the New York Jets.

Yet Steelers guard Sam Davis agreed with Noll that Pittsburgh cannot look too hard for that outside help.

"Maybe we got ourselves into trouble in the first place by looking too far ahead," he said, referring to Pittsburgh's 1-4 start.

Six Make All-League

Six Rose High School athletes were named to Division I All-Conference teams in tennis and cross-country.

Four were named on the girls' tennis selections. They are Serena Matney, Marty East, Karen Jeffreys and Margaret McGlohon.

A total of 12 players were named to the tennis team. The others included seven from champion Wilson and one from Rocky Mount.

Named to the All-Conference cross-country team were Jesse Baker, the individual champion, and Til Jolly.

The All-Conference football team has also been selected, but will not be announced until Wilson concludes play in the state playoffs.

Speed Reading Course
CLASSES
Now Being Formed
Limited Number Of Students.
See Page 6

Don McGlohon
INSURANCE
Hines Agency, Inc.

Golden Dragon Restaurant
Delicious Chinese Cuisine
Special Luncheons
Orders To Take Out
Waitresses Wanted.
Finest Wines Available
2217 Memorial Drive
Greenville, N.C.

Great Gift Ideas...
from Gordon Fulp.
SUNDAY
GOLF BAGS $16.
Made of duck canvas, with pocket for balls & Tees. Reg. $22.00
CLASSIC
HANDWARMER Includes warmer & 12 fuel sticks $5.

SEE
GORDON FULP
Golf Professional
Located At Greenville Golf & Country Club
Memorial Dr. 756-0504 Open Daily Til Dark

GENERAL TIRE
Service you can trust
This week only
FRONT AXLE
Brake Reline

Compact American Cars $22.95 REG. $26
Intermediate $26.95 (REG. $28)
Standard $27.95 (REG. $29)
Luxury $29.95 (REG. $31)
Includes: New Delco Brake Linings on both front wheels. Brake drum and wheel cylinder inspection. Adjust brakes and restore brake fluid. ROAD TEST YOUR CAR!
Restore the braking power needed for the every day operation of your car with an expert Brake Reline.
Disc Brakes and rear axle cost extra.
You must be satisfied
All service work is quoted at a fair price when car is checked, with no add-ons unless necessary for safe operation, then you are the judge. All worn, replaced parts are bagged for your inspection. We do the job fast...right... the first time. If not, we want to know about it. Immediately!
That's our pledge

POLYESTER CORD TIRE DEAL!
The General Poly-Jet ...built to last with four ply construction and smooth riding polyester cord. A deep tread design offers great stop/start traction, and wide voids for protection against hydroplaning on wet surfaces.
Value Priced!
$25.95
Size A78-13 tubeless blackwall plus $1.74 Federal Excise Tax.
Whitewalls $2 to $4 more per tire.

Size	Value Price	F.E.T.
A78-13	$22.95	$1.76
B78-13	$23.95	$1.84
E78-14	$25.95	$2.27
F78-14	$27.95	$2.40
G78-14	$28.95	$2.56
H78-14	$30.95	$2.77
G78-15	$29.95	$2.60
H78-15	$31.95	$2.83
J78-15*	$36.95	$2.99
L78-15*	$37.95	$3.11

*Available in whitewalls only.
All prices plus tax and recapable tire.
GENERAL TIRE SUTTONS SERVICE CENTER
DICKINSON AVE.
GREENVILLE
752-6121

Super Athletes Making Super Salaries

By FRED ROTHENBERG
AP Sports Writer

(Editor's note: Million-dollar contracts are becoming almost commonplace in professional athletics. The top players are earning more in a year than many Americans will make in a lifetime. This series will examine the salary phenomenon, looking at the development of the pay structure, the players' point of view and the future of the huge contracts. Today: Who makes the most and how those salaries got there.)

MONEY-MAKERS — These athletes are considered to be top stars in their professions and command as much for their seasonal work as some top business executives. From left at top are, Catfish Hunter, Julius Erving, Bobby Orr. From left at bottom are, O.J. Simpson, Pele, and Muhammad Ali. (AP Wirephoto)

For stuffing a basketball through a hoop with more dazzle than anybody else, Julius Erving makes $600,000 a year.

For throwing a baseball with more savvy than anyone else, Catfish Hunter makes $250,000 a year, with a promised bonus of $1.5 million after the 1979 season.

For playing superlative hockey on a pair of gimpy knees, Bobby Orr was given a $3 million contract for five years. He will make the money whether he plays or not.

For being a football star in Buffalo, O.J. Simpson makes a reported $2 million for three years.

For giving soccer in the United States a shot in the arm, Pele was given a $4.5 million package for three years.

For four title fights and a bizarre exhibition with a Japanese wrestler, Muhammad Ali, possibly the most recognized figure in the world, grossed $13 million in 1976.

These figures don't even include the money athletes can make from endorsements, radio and television spots or post-season jobs. And they don't include daily expense money athletes get on the road and in training camp.

So is there any doubt that sports, a category of show business, is big business, too?

These high-paid athletes are considered to be the top stars in their profession. For their seasonal work, they compare favorably with top business executives in America.

The American Management Association surveyed the salaries of the chief executive officers for nearly 3,000 durable goods manufacturing companies. This year, the average salary ranged from $77,500 for the top executive in a company doing $10-25 million in sales to $247,000 for companies with sales of $500 million to $1 billion.

The chief executive of the United States was making $200,000 a year, with numerous privileges and fringe benefits.

"I had a better year than the president," was Babe Ruth's famous 1930 remark in justifying his $80,000 salary, which surpassed Herbert Hoover's by $5,000. But when the Babe was earning big salaries, he was the only athlete who could play in the same financial league with the president.

On the 1927 Yankees—perhaps the greatest team ever—Ruth made $70,000. But the other 25 players totaled only $200,000, or about $8,000 a man. Herb Pennock, a 23-game winner the year before, had the second highest salary, $15,000.

The professional athlete of average ability is doing much better these days. In 1975, the average salaries were $48,000 for major league baseball, $109,700 for the National Basketball Association, $95,000 for the American Basketball Association, $75,000 for the National Hockey League, $60,000 for the World Hockey Association and $42,000 for the National Football League.

(In comparison, the average salary of policemen and firemen in cities of over 100,000 population last year ranged from $10,717 to $14,001, according to the U.S. Bureau of Labor Statistics.)

Until the 1960s, baseball was the leader in high salaries, among the team sports.

In 1939, Carl Hubbell was making $22,500, Hank Greenberg $25,000 and Bill Terry $30,000. They were the baseball stars of their era, and they made much more money than football's Bulldog Turner made 10 years later. Turner, still recognized as the best center who ever played the game, earned $14,000 in 1948 and 1949.

In 1949, Joe DiMaggio became the first $100,000 baseball player and Ted Williams was getting $90,000. Meanwhile, star running back Steve van Buren of the NFL made $15,000.

In 1950, DiMaggio again got $100,000 and Williams jumped to $125,000. Van Buren still earned $15,000, while quarterback Sid Luckman got $20,200.

In 1952, quarterback Sammy Baugh made $12,000; in 1960, quarterback Norm van Brocklin made $22,500, and in 1964, Sonny Werblin, owner of the New York Jets, made quarterback Joe Namath a star and gave him $400,000 to sign with the new American Football League.

Namath's signing gave the AFL legitimacy, and that authenticity was the breakthrough for the NFL players' salaries. They finally had some bargaining leverage, the same advantage gained by the NBA and the NHL several years later. Football salaries began to rise. Jimmy Brown made $60,000 in 1965, but it wasn't until the late '60s that the bidding war between the competing leagues led to skyrocketing salaries.

Depending on which side of the salaries you were on, the AFL and television were either the angels or the devils in the NFL's escalating salary picture.

"The main thing was that in those days baseball was making much more money than football," says NFL Commissioner Pete Rozelle. "In the early 60s we were getting $150,000 a team from television. But in the late '60s television and the laws of supply and demand took effect.

"The salaries went up when the money became available. The key was 1965 and 1966 when the teams first got $1 million from television. Now the teams are receiving $2 million from television and the sport is generating more money than ever before."

Another key was the creation of the World Football League in 1974. The WFL, which expired after 1½ years, did raise the standard of living for some players who jumped leagues and some who were paid well to stay.

The WHA in hockey and the ABA in basketball did the same thing to the winter sports.

The ABA wasn't financially successful, but its presence and the fact that basketball rosters are relatively small helped the sport reach the highest level of salaries in the athletic kingdom.

Finally, the NBA owners decided it wasn't economically feasible to continue winning the battle with the ABA while losing the war of the checkbooks. A merger agreement creating a 22-team league was reached earlier this year.

The arrival of the WHA spurred a bidding war for players with the NHL and resulted in higher salaries than hockey had ever known. Players such as Derek Sanderson, Bernie Parent and Gerry Cheevers went to the new league for large salaries only to return later to the NHL.

Now there is relative peace between the two hockey leagues with only an occasional player switching from one to the other and no bidding to prevent or induce it.

Salaries, however, aren't going to return to previous levels. It's much too late for that. "The result will be that untried players right out of college will not be making exorbitant salaries to sit on the bench," said an NBA spokesman.

With the high base of salaries already established and the new labor contracts permitting free agency in most of the sports, the super stars will still be earning the super salaries.

"An athlete deserves his fair share," says quarterback Roger Staubach of the Dallas Cowboys, who earns an estimated $100,000 a year. "I've earned the position that I'm in. I produced and I'm paid well.

"We, of course, want high benefits and salaries as long as the owners are making a profit—and they are."

Staubach, Simpson, Namath and all the other professional athletes are not self-employed. Some person or conglomerate is paying their salaries.

"Can the players really get more than they're worth?" asks Marvin Miller, executive director of baseball's players association.

"Remember, the owners are the ones who are paying the players."

Anthony Davis Ends Canadian Grid Career

TORONTO (AP) — The Canadian Football League career of running back Anthony Davis has come to an unceremonious ended.

Davis, the heralded college superstar who arrived in Canada six months ago with a five-year, $1-million contract, bought the contract back from the Toronto Argonauts Monday and said he hoped to pursue a career in the National Football League.

The Tampa Bay Buccaneers, coached by John McKay, hold his NFL rights. McKay coached Davis when the running back starred at the University of Southern California.

Argos owner Bill Hodgson, who had hoped the 24-year-old Davis would be the bright, new superstar the Toronto team needed to win the Grey Cup, made the announcement of Davis' departure just one week after the Argos lost their final game of the regular season to Hamilton and finished out of the playoffs.

There also were reports of a rift between Davis and Argos Coach Russ Jackson. Davis, injured early in the season, complained that the Argos were not using him enough, a fact brought out by his season statistics.

"A.D. is a great athlete," said Dick Shatto, the Argos managing director. "But if you have someone in your organization who is not completely happy, then it's best for both parties that he have the opportunity to try his skills elsewhere."

Hodgson and Davis signed the necessary papers to free Davis from his contract. In return for the release, Toronto received an undisclosed cash settlement. The Argonauts placed Davis on CFL waivers last week. When the other eight teams in the CFL showed no desire to pick up his large contract, he became a free agent.

Prior to joining the Argonauts, Davis played a half-season with the Southern California Sun before the World Football League franchise folded along with the league.

In 13 games this season, Davis rushed 104 times for 417 yards and two touchdowns. His longest run 48 yards. Davis also caught 37 passes for 408 yards and two TDs.

He set Argos records for returning 27 kickoffs a total of 701 yards and he returned five punts 96 yards.

Peach Scouts

ATLANTA (AP) — The Peach Bowl will scout six college football teams Saturday, including South Carolina and North Carolina, both possible choices as the host school for the Dec. 31 contest in Atlanta Stadium.

Executive director George Crumbley said Monday scouts would be at the Duke-North Carolina, South Carolina-Clemson, Kentucky-Tennessee and Iowa State-Oklahoma State contests Saturday.

He said the selection committee met for five hours Sunday and expressed sentiment for one of the Carolina teams to serve as the host team.

"We are going to try to tie it up Saturday night," said Crumbley. "I think we'll have one team picked anyway but we are interested in seeing what happens to the other bowls like the Orange, Sugar and Cotton."

Bowls can officially extend invitations for post-season events on Saturday, according to National Collegiate Athletic Association rules.

SPOIL SPORT

NEW YORK (UPI) — Cesar Tovar has broken up no-hit bids by five different pitchers, providing his team's only hit. While playing for the Minnesota Twins, Tovar spoiled bids by Barry Moore and Dick Bosman of the Washington Senators, and Dave McNally and Mike Cuellar of the Baltimore Orioles. As a member of the Texas Rangers, Tovar made the only hit in a game against Oakland's Jim "Catfish" Hunter. Every hit was a single.

CONTACT KING

NEW YORK (UPI) — Second baseman Nellie Fox set an all-time record when he went 98 consecutive games for the Chicago White Sox, from May 17 through August 22, 1958, without striking out.

Proposal Will Reduce Numbers

CHICAGO (AP) — A proposal to reduce Division I membership in the National Collegiate Athletic Association by nearly 100 schools will be considered at the body's national convention in January, NCAA officials say.

The NCAA proposed Monday to reduce Division I membership from the current 247 institutions to approximately 150, where football is the major sport.

The plan will be submitted to the NCAA Convention in Miami Beach in January and would drop schools with lesser football programs from Division I status. But such schools still would be able to compete on Division I levels in other sports such as basketball.

Some institutions would be able to compete in Division I in certain sports, then channel other programs into either Division II or III depending on their respective strengths.

"We left feeling quite good in regard to the proposal and we will present it to the national convention," said J. Neils Thompson, chairman of the meeting and faculty representative from the University of Texas.

Under the present program, some Divison I members are not on a competitive level in all sports but for fear of losing their Division I status they are forced to schedule other sports which prove to be a financial burden.

At present, to be in Division I with its basketball program, a member must ppace all of its programs in Division I although its football program would be a lesser level of Divisions II or III.

Any member of Divisions II or III could designate from one to three sports other than football to be in Division I.

DUNKEL INDEX
COLLEGE FOOTBALL

EXPLANATION - The Dunkel system provides a continuous index to the relative strength of all teams. It reflects average scoring margin combined with average opposition rating, weighted in favor of recent performance. Example: a 50.0 team has been 10 scoring points stronger, per game, than a 40.0 team against opposition of identical strength. Originated in 1929 by Dick Dunkel.

GAMES OF WEEK ENDING NOV. 21, 1976

MAJOR GAMES

SATURDAY, NOVEMBER 20

Rating Team Higher	Diff. Rating	Team Opposing
Arizona 80.1	(10)	N.Mexico* 70.2
Arizona St* 77.8	(1)	Colo.St 77.2
Arkansas* 89.9	(13)	S.M.U. 77.0
Ball St 70.9	(12)	E.Michigan* 59.3
Boston Col 8.11	(27)	Mass.U* 54.1
Bowl'gGr'n 75.4	(12)	Cha'nooga* 63.1
Brig.Young 89.3	(15)	Utah* 73.9
California* 88.1	(3)	Stanford 85.2
Cinc'nati* 91.8	(14)	Vanderbilt 77.9
Citadel* 65.0	(29)	Davidson 36.3
Colorado 99.2	(27)	KansasSt* 72.1
Connect't 60.7	(8)	HolyCross* 53.2
E.Carolina* 76.1	(1)	Appalach'n 75.1
Florida* 87.8	(12)	Rice 75.4
Florida St* 79.0	(3)	Va.Tech 76.5
Fresno 79.3	(28)	Sta.Clara* 51.1
Fullerton 52.4	(5)	Northridge* 47.2
Furman* 76.9	(23)	Wofford 54.2
Hawaii* 64.4	(1)	Tex.El P 63.4
Houston 100.4	(3)	TexasTech* 97.6
Illinois* 80.9	(0)	N'western 80.5
Illinois St 64.0	(14)	E.Illinois* 50.5
Iowa St 100.6	(3)	Okla.St* 97.4
Kent St* 74.9	(6)	Toledo 68.5
Kentucky 95.9	(4)	Tennessee* 91.7
L.S.U.* 87.7	(12)	Tulane 76.1
La.Tech 75.8	(23)	N'east La* 52.6
Louisville* 70.3	(12)	Boston U 58.2
Marshall* 69.6	(5)	S.Illinois 64.3
Maryland 99.3	(32)	Virginia* 67.2
Memphis 84.9	(11)	So.Miss* 73.8
Miami,O* 71.6	(6)	Dayton 65.3
Mich.St* 83.3	(7)	Iowa 76.5
Michigan 109.3	(6)	OhioState 102.9
Minnesota 84.1	(1)	Wisconsin* 82.8
Miss.St 93.1	(8)	Mis'sippi* 85.4
Missouri* 100.4	(15)	Kansas 85.6
N.Arizona 65.8	(1)	Idaho* 65.0
N.Carolina* 87.0	(2)	Duke 85.1
N.Mex.St* 64.6	(5)	W.Tex.St 59.4
N.Tex.St* 75.4	(15)	Drake 60.3
N'west La* 68.1	(5)	S'east La 62.9
Notre Dame* 95.1	(12)	Miami,Fla 83.6
Oklahoma 101.4	(6)	Nebraska* 95.9
Oregon St* 74.7	(3)	Oregon 71.9
Purdue* 87.4	(7)	Indiana 80.8
Rutgers* 85.2	(24)	Colgate 61.6
S.Carolina 91.5	(11)	Clemson* 80.4
S.Diego St 81.2	(15)	LongBeach* 66.2
S'west La 75.8	(3)	McNeese* 72.7
Temple* 82.0	(3)	Villanova 79.1
Tex.Arl'n 75.7	(27)	Lamar* 48.3
Texas 90.7	(1)	Baylor* 89.7
Texas A&M* 99.5	(33)	T.C.U. 66.3
Tulsa* 86.1	(28)	Wichita 58.6
U.C.L.A. 106.6	(2)	So.Calif 104.2
Utah St* 71.9	(8)	Pacific 64.1
V.M.I.* 75.7	(15)	Indiana St 60.8
W.Michigan* 75.5	(7)	Cent.Mich 69.0
W.Virginia* 79.7	(7)	Syracuse 73.2
Washington* 85.9	(6)	Wash.St 79.6
Wm&Mary 78.0	(6)	Richmond* 72.5
Wyoming 79.6	(14)	Air Force* 65.5

OTHER EASTERN

SATURDAY, NOVEMBER 20

Delaware* 75.4	(26)	Maine	49.5
Lehigh 67.4	(14)	Lafayette*	53.1
Moravian* 41.5	(6)	Muhlenb'g	35.5
Wagner* 32.3	(12)	SetonHall	20.2

OTHER MIDWESTERN

SATURDAY, NOVEMBER 20

Kearney* 50.0	(24)	Wayne,Neb	25.8
S'east Mo* 42.3	(21)	Lincoln,Mo	21.0

OTHER SOUTHERN

SATURDAY, NOVEMBER 20

Abilene 69.0	(25)	How.Payne*	44.4
Alcorn* 69.3	(15)	Jackson St	54.0
Aus.Peay 52.9	(0)	E.Tenn*	52.6
Catawba* 47.0	(13)	Len.Rhyne	33.9
Cent.Ark 57.8	(6)	Harding*	51.7
Delta St* 62.7	(10)	Nicholls	53.1
Eastern Ky* 66.9	(12)	Morehead	55.1
Elon* 61.0	(11)	C-Newman	50.2
Henderson* 58.2	(12)	Ouachita	46.3
Maryville 37.6	(1)	Gullford*	36.3
Murray* 63.3	(3)	WesternKy	60.1
Petersb'g* 33.5	(3)	J.C.Smith	30.5
Prairie V 59.0	(9)	Tex.Southn*	49.8
S.C.State 66.3	(33)	Del.State*	33.8
S.Houston 45.5	(9)	S.F.Austin*	36.4
S.St.Ark* 48.7	(19)	Monticello	30.1
Tenn.Tech* 63.5	(7)	Mid.Tenn	56.9
Texas A&I 83.5	(35)	S'westTex*	48.4
W.Maryland* 25.5	(10)	J.Hopkins	15.7
Wash-Lee 29.2	(16)	G'town.DC*	13.0

OTHER FAR WESTERN

SATURDAY, NOVEMBER 20

Boise St* 61.2	(3)	Weber St	57.9

* Home Team

NATIONAL AND SECTIONAL LEADERS

NATIONAL		EAST		MIDWEST		SOUTH		SOUTHWEST		FAR WEST	
Michigan	109.3	Pittsburgh	97.9	Michigan	109.3	Georgia	108.0	Houston	100.4	U.C.L.A.	106.6
Georgia	108.0	Penn State	93.6	Ohio State	102.9	Maryland	99.3	Texas A&M	99.5	So.Calif	104.2
U.C.L.A.	106.6	Rutgers	85.2	Oklahoma	101.4	Kentucky	95.9	Texas Tech	97.6	Brig.Young	89.3
So.Calif	104.2	Navy	82.4	Iowa St	100.6	Alabama	94.9	Texas	90.7	California	88.1
Ohio State	102.9	Temple	82.0	Missouri	100.4	Miss.St	93.1	Arkansas	89.9	Washington	85.9
Oklahoma	101.4	Boston Col	81.1	Colorado	99.2	Tennessee	91.7	Baylor	89.7	Stanford	85.2
Iowa St	100.6	Villanova	79.1	Okla.St	97.4	S.Carolina	91.5	Texas A&I	83.5	San Jose	82.4
Houston	100.4	Yale	75.9	Nebraska	95.9	Florida	87.8	Arizona	80.1	S.Diego St	81.2
Missouri	100.4	Delaware	75.4	Notre Dame	95.1	L.S.U.	87.7	Arizona St	77.8	Wyoming	79.6
Texas A&M	99.5	Syracuse	73.2	Cinc'nati	91.8	N.Carolina	87.0	S.M.U.	77.0	Wash.St	79.6

Copyright 1976 by Dunkel Sports Research Svc

Scoreboard

Pro Football At A Glance
By The Associated Press

National Football League
AMERICAN CONFERENCE

Eastern Division	W	L	T	Pct.	PF	PA
Balt	8	2	0	.800	292	170
N Eng	7	3	0	.700	242	178
Miami	5	5	0	.500	182	174
NY Jets	3	7	0	.300	110	233
Buff	2	8	0	.200	171	199
Central Division						
Cinci	8	2	0	.800	243	141
Pitts	6	4	0	.600	240	119
Cleve	6	4	0	.600	199	218
Hstn	4	6	0	.400	176	193
Western Division						
Oakld	9	1	0	.900	216	194
Denv	6	4	0	.600	242	125
S Diego	4	6	0	.400	176	208
K.C.	3	7	0	.300	188	298
Tpa Bay	0	10	0	.000	88	266
NATIONAL CONFERENCE						
Eastern Division						
Dallas	9	1	0	.900	227	129
S Louis	8	2	0	.800	244	201
Wash	6	4	0	.600	187	177
Phila	3	7	0	.300	124	200
NY Gts	1	9	0	.100	91	193
Central Division						
Minn	8	1	1	.850	223	130
Chcgo	5	5	0	.500	179	157
Dtrt	4	6	0	.400	194	152
Gn Bay	4	6	0	.400	165	226
Western Division						
L.A.	6	3	1	.650	216	156
S Fran	6	4	0	.600	213	131
N Orlns	3	7	0	.300	175	232
Atlnta	3	7	0	.300	121	199
Stle	2	8	0	.200	169	289

Monday's Result
Dallas 17, Buffalo 10

Sunday's Games
Cleveland at Tampa Bay
Dallas at Atlanta
Houston at Pittsburgh
New England at New York Jets
Oakland at Philadelphia
San Diego at Buffalo
Chicago at Detroit
Cincinnati at Kansas City
Minnnesota vs. Green Bay at Milwaukee
Los Angeles at San Francisco
New Orleans at Seattle
New York Giants at Denver
Washington at St. Louis

Monday, Nov. 22
Baltimore at Miami

Pro Basketball At A Glance
By The Associated Press

National Basketball Association
EASTERN CONFERENCE

Atlantic Division	W	L	Pct.	gb
philphia	7	4	.636	—
Buffalo	7	4	.636	—
Boston	6	5	.545	1
NY Knks	7	6	.538	1
NY Nets	5	8	.385	3
Central Division				
Cleve	11	2	.846	—
N Orlns	7	5	.583	3½
Houston	6	5	.545	4
S Anton	6	6	.500	4½
Atlanta	5	7	.417	5½
Washton	5	7	.417	5½
WESTERN CONFERENCE				
Midwest Division				
Denver	9	1	.900	—
Detroit	8	6	.571	3
Kan City	6	7	.462	4½
Indiana	4	9	.308	6½
Chicago	2	8	.200	7
Milwkee	3	11	.214	8
Pacific Division				
Portland	7	3	.700	—
Seattle	7	6	.538	1½
Los Angeles	5	7	.417	3
Goldn St'	4	6	.400	3
Phoenix	2	6	.250	4

Monday's Games
No games scheduled

Tuesday's Games
Atlanta at New York Knicks
Portland at New Orleans
Buffalo at San Antonio
Milwaukee vs. Kansas City at Omaha
Seattle at Golden State

Wednesday's Games
Atlanta at Boston
Indiana at Philadelphia
Buffalo at Houston
New York Knicks at Washington
New Orleans at Detroit
New York Nets at Denver
Milwaukee at Phoenix
Cleveland at Seattle

National Hockey League
CAMPBELL CONFERENCE

Patrick Division	W	L	T	Pts	GF	GA
NY Isl	12	2	3	27	66	35
Phila	8	7	3	19	62	54
Atlan	7	7	5	19	59	62
NY Rng	6	10	2	14	69	74
Smythe Division						
Chgo	9	8	2	20	68	67
St Lou	9	9	0	18	52	72
Vancvr	5	13	1	11	46	76
Minn	5	11	2	12	48	77
Colo	4	12	2	10	43	59
WALES CONFERENCE						
Norris Division						
Mont	14	3	3	31	102	44
L.A.	8	6	6	22	69	61
Pitts	6	7	5	17	55	64
Wash	5	10	2	12	49	70
Dtrt	4	9	3	11	44	56
Adams Division						
Bstn	13	3	1	27	73	53
Buff	9	5	2	20	54	39
Tnto	6	7	4	16	60	60
Cleve	6	7	4	16	53	53

Monday's Result
Montreal 4, St. Louis 2

Tuesday's Games
Detroit at Philadelphia
Cleveland at Los Angeles

Wednesday's Games
Chicago at New York Rangers
Colorado at Atlanta
Monteal at Toronto
St. Louis at Detroit
Buffalo at Vancouver
Cleveland at Minnesota

World Hockey Association
By The Associated Press

Eastern Division	W	L	T	Pts	GF	GA
Quebec	11	5	0	22	77	55
Cinci	10	4	2	22	87	59
N Eng	5	7	2	12	42	49
Indy	5	9	2	12	44	72
Birm	5	13	1	11	68	84
Minn	4	10	3	11	46	62
Western Division						
Winnipg	11	6	0	22	83	51
Houston	9	6	2	20	61	48
Phoenix	9	7	1	19	65	79
S Diego	8	7	2	18	59	60
Calgary	7	7	1	15	52	48
Edmntn	6	9	0	12	42	59

Monday's Games
No games scheduled

Tuesday's Games
Calgary at Houston
Edmonton at Phoenix
New England at Birmingham
Quebec at Winnipeg
Cincinnati at Indianapolis

Wednesday's Games
Edmonton at San Diego
Birmingham at New England

Bowling

Shirts and Skirts

	W	L
Po-Boy Auto Parts	27	13
Spinners	26	14
T and E's	25½	14½
Mixed Nuts	23	17
Team #4	20	20
B and P's	19	21
Nuts and Bolts	18	22
Ups and Downs	17	23
Team #1	17	23
C. and S. Fence	17	23
Team #7	16½	23½
Hang Ten	14	26

Women's high game and series, Faye Ewell, 236, 591; men's high game, Doyle Matthews, 218, high series, Clyde Cunningham, 573.

Guys and Dolls

Tom's Alley Cats	27½	16½
Heartbeats	26	18
The Trophy House	26	18
B and C's	25	19
Team #3	19	25
Team #8	18½	25½
Team #1	17	27
A and D's	17	27

Men's high game, Harold Ewell 225; high series, Jeff Allen; 580; women's high game, Jane Fornie and Sallie Evans, 203; high series, Jane Fornie 546.

Ham, Bacon or Sausage with one egg, grits, toast, jelly. 85¢
Two eggs, grits, toast. 75¢
Ham, bacon or sausage & egg sandwich 60¢
CAROLINA GRILL

TEXACO
ALLIED PETROLEUM CORP.
"Where Warm Friends Meet"
SENIOR CITIZENS SPECIAL NOV. 1-15
3% DISCOUNT
On All New Home Heating Accounts To Senior Citizens, 65 Years or Older. Any Senior Citizen Who Already Has An Account With Us Will Be Entitled To This Discount Provided That He Brings In A Senior Citizen To Open A New Account With Us.
Allied Petroleum Corp.
615 West 14th St.
Greenville, N.C.
Telephone 758-1277 or 752-6700
TEXACO

UNDER NEW MANAGEMENT
Bill Brugette, Owner
Best Prices In Town
EVANS TIRE SERVICE
756-6445
Hwy. 11 South (Near Pitt Tech)

East Carolina University
Basketball '76-'77
"A NEW LOOK"
Be a part of it . . . Buy your season tickets today.
Phone: 757-6470
Opening Game:
Nov. 29 vs. UNC-Asheville

Ancient Age... Never settle for less.*
*Less proof that is!
Since several leading bourbons recently reduced their proof from 86 proof to 80, you may end up paying the same money you did when they were 86 proof.
Ancient Age could have lowered its proof too, but we didn't. We're a great tasting whiskey and a great value.
Make your favorite drink taste better with 86 proof Ancient Age.
$5.35 FIFTH $3.40 PINT
still 86 proof
Ancient Age
If you can find a better bourbon, buy it.
STRAIGHT KENTUCKY BOURBON WHISKEY • 86 PROOF • © 1976 ANCIENT AGE DISTILLING CO., FRANKFORT, KY.

Held For Kidnap, Murder Of Patrolman

DURHAM, N.C. (AP) — An Atlanta, Ga., man is in Central Prison Hospital facing murder and kidnaping charges growing out of the abduction and wounding of a Virginia state trooper who was killed at a roadblock Monday.

Reuben Conley, 33, was wounded by gunfire at a roadblock about 10 miles north of Durham on Interstate 85. Trooper Garland West Fisher Jr., 33, of Petersburg, Va., was found riddled with bullets. He was slumped over the wheel of his car. Conley, hit in the chest, neck and knee, was found lying on the back seat, officers said.

Dr. Wilston (Mack) Reavis, assistant state medical examiner, said there were 14 bullets in Fisher's body. An autopsy report was expected today.

North Carrolina state troopers had used a tractor trailer rig as a roadblock to halt Fisher's unmarked car.

Barney Bernard, Granville County magistrate, said a warrant charging Conley with murder was sworn out Monday by State Bureau of Investigation agent Joseph Momier of Henderson.

Virginia state police said Conley had been charged with kidnaping, attempted murder and use of a firearm in the commission of a felony.

Conley was taken to Duke Medical Center and later transferred to Central Prison hospital. Durham County Prosecutor Anthony Brannon said Conley was exhibiting "aggressive behavior," such as spitting at doctors. Superior Court Judge Hamilton Hobgood signed an order transferring him.

Fisher was about to go off duty late Sunday night when he stopped a car on I-85 south of Petersburg.

Cmdr. E.W. Jones of the North Carolina Highway Patrol said Fisher was shot, abducted and forced to drive toward Atlanta, and then apparently was allowed to radio his headquarters. Jones said the abductor was armed with two pistols, a .22 and a .38.

The patrol chief said he did not know how Fisher was able to tell his heqdaureters he had been shot and was taking a man to Atlanta "since the gunman had control of the situation."

While other Virginia state police trailed the automobile into North Carolina, a roadblock was arranged. Jones said about 20 or more troopers and other officers were at the scene at 1 a.m. .

Brannon said the troopers opened fire when they heard several shots from within the vehicle.

"There was a lot of shooting," said Brannon.

"It is very likely the trooper received gunfire from outside the car," Jones said.

"If we find a man criminally liable, we'd ask that the SBI (State Bureau of Investigation) take action," he said.

The patrol commander said he understood that at least one shotgun was used at the roadblock, indicating that Fisher could have received multiple wounds from one shot.

The car had been riddled with bullets. One officer at the scene said the tires wwere flattened with gunfire so the car couldn't go any farther.

Col. Jones said he talked with Conley's sister in Atlanta, who told him her brother was a "troubled guy...He thought someone was trying to kill him."

He quoted the sister as saying Conley was "always troubled, as if he were being pressured by somebody or something."

Fisher was the first Virginia state trooper shot to death since Nov.1, 1968, when W.Y. Harless was slain while attempting to apprehend a suspect.

Flu Vaccine Is More 'Gentle'

WASHINGTON (AP) — Researchers have come up with a gentle swine flu vaccination for children. But they haven't come up with enough of it.

The government said Monday that enough of the children's vaccine will be available this winter to immunize four million children — about one in every ten.

Regular swine flu vaccine has been judged by government health officials as too likely to cause side effects like fever in children.

The Public Health Service has recommended that to overcome the side effects problem, children receive the new vaccine in two doses, four weeks apart.

Only eight million doses of the vaccine for children will be available before February, meaning that only four million children can be immunized with the two-shot regimen. There are between 40 million and 50 million children between the ages of 3 and 11 in the United States.

"We would have preferred to have had sufficient vaccine to offer it to all children, who are as susceptible to influenza as adults. Fortunately, healthy children do not have the same risk of serious complications as older individuals," said Dr. Theodore Cooper, head of the immunization program.

The Public Health Service said the limited quantities of vaccine for children 3 to 18 will be distributed on a per capita basis to states.

SPONSOR SUPPER

Boy Scout Troop No 340 will sponsor a Pancake and Sausage Supper Friday, November 19 at Saint James United Methodist Church from 5 to 7:30 p.m. Tickets will be available at the door. The cost of the dinners will be $1.50 for adults and $1 for children 6-12 years old.

Speed Reading Course
CLASSES
Now Being Formed
Limited Number Of Students.
See Page 6

Apprenticeship Opportunities For Rose High Gifted Seniors

This year gifted seniors at J. H. Rose High School have a chance to become apprentices, without salary, to a senior official in government; an educational or cultural institution; an executive or professional in the fields of public health, law enforcement, education, research, the arts and humanities, administration, social services, communication, industry and other fields in community services and vocational opportunities in the Greenville area in the Executive Internship Program.

According to Mrs. Wende Allen, director of the program, the program is patterned after the Distributive Education and Occupational Education courses, but the students receive no salary. The Executive Internship Program is offered to students during the third level of a program for gifted students. During the first two levels, students may research a topic and conduct independent study on the topic.

"This is the first year that seniors are allowed to leave school after they finish their classes. This program allows some of them to go out and study an occupation rather than just go home," Mrs. Allen said.

Presently there are eight Rose High School students working in various occupations. The students and the firms that they are working with are as follows: Dave Middleton, Tom Taft, attorney; Mary Lou Diener, Fred Mattox and David Reid, attorneys; Bob Northrup, Greenville Area Chamber of Commerce; Lynn Calder, TEACCH classroom for children who are autistic or have communication disorders; Vicki Howard, Elmhurst School, in the Learning Disability Resource Center; Beth Heath and Charlie Hayek, working with Dr. Graham Davis in the Biology Department at ECU; and Jim Hunt, WRQR.

The interns are intellectually gifted and selected for their leadership and creative problem-solving potential. The interns are placed in an apprenticeship only after meeting with potential sponsors and discussing all aspects of the roles of the student and the sponsor. The intern's schedule includes approximately 10-20 working hours each week throughout the school year. The actual times are arranged by mutual agreement between sponsors and interns. Interns receive credit toward graduation.

The Executive Internship Program at Rose High School is patterned after the Executive High School Internships of America, but it not a member of the nation-wide organization. Last year 2,500 students in 27 school districts across the country represented the fourth year of interns enrolled in the program.

Additional sponsors are needed in the Greenville area for more interested students who have not attained a sponsor. Business and professional persons who are interested in helping sponsor a student intern should contact Mrs. Wende Allen at 752-2344 or at 752-3169.

Y'all Come

WASHINGTON (AP) — "Y'all come," to Jimmy Carter's inauguration as president on Jan. 20.

That, in essence, is what Carter's inaugural committee chairmen are saying as they launch the preparations.

"The greatest concern of the President-elect is that we reach the maximum number of people possible. He wants an open inauguration," said Bardyl Tirana, who met with Carter about his plans last week.

Carter and his aides have turned back through history to the inauguration of Andrew Jackson, a Southern populist, in 1829. Jackson's boisterous constituents flooded Washington and reportedly made a shambles of the White House carpet, among other things.

Tirana, a Washington attorney, is one of the people running the inaugural committee, which now has a staff of 10 and more work than it can handle.

One of its first duties will be compiling a list of 300,000 or more people who helped the Carter campaign in some way and are to get printed invitations.

WESTINGHOUSE LAUNDROMAT
Trade St.
Coin-Op Dry Cleaning $2.00

Tadlock Insurance Agency, Inc.
Evans Mall at 314
CFD
Continuous Professional Insurance Service
Since 1935
C. Frank Dail - Agent
Phone 758-1165

D. H. Conley Highlights

By LINDA COX

College Day was held at D. H. Conley November 8. Representatives from various schools were present to answer students' questions. Conley seniors and juniors planning to attend school after graduation were invited to interview the visiting representatives in order to improve their knowledge about the different colleges.

Sue Ellen Bridgers, formerly of Winterville, visited D. H. Conley High School recently to talk about her new novel HOME BEFORE DARK, which was partially published in "Redbook" last summer. Mrs. Bridgers explained different writing techniques.

Open House was held in the school auditorium November 9. Parents visited with teachers and elected officers of the Parent Involvement Association. New officers are as follows: John Bailey, president; Rommie Mallison, vice president; Connie Garris, coordinating secretary; Willie Mae Hawkins, secretary; Betty Fornes, treasurer; and Alva Worthington, second vice president.

Trent Knight and Eddie Woodall are editors of the VALKYRIAN this year. Linda Cox is the business manager. the yearbook will probably not be completed until mid-May.

Coach Shelly Marsh has announced that December 1 is Junior High Night for basketball. The eighth grade with the largest attendance at the game will be awarded $50.

This week seniors will be ordering invitations and getting their pictures taken in their caps and gowns.

Drug Arrest By Police, SBI

James Michael Pope, 19, of 2105 East Fifth St. arrested here last night on charges of felony possession of marijuana and peyote following a 10:40 p.m. search of his residence by Greenville Police officers and agents of the State Bureau of Investigation.

Chief Glenn Cannon said 10 pounds of marijuana and a quantity of peyote — a stimulant drug derived from certain cacti — were found during the search. He said street value of the marijuana and peyote was estimated at $2,600.

Cannon noted that officers are searching for a second man who jumped through a window of the apartment and escaped as officers moved in on the residence to begin their search.

TURKEY SHOOT

The Chicod Parents Teachers Association wil l sponsor a turkey shoot Saturday November 29 from 1 to 4 p.m. at the school.

Elect Officers Of Association

The East Carolina University Library Science Alumni Association has elected the following officers for the year 1976-1977:

Neal Hardison, President, Dean, LRC, Sampson Technical Institute, Clinton; Jane Alligood, President-Elect, Media Specialist, John Small School, Washington; and Scottie Cox, Secretary-Treasurer, Dean, LRC, Wayne Community College, Goldsboro.

Association directors elected included: Virginia Quinn, Media Director, Duplin County Schools, Beulaville; Bill Snyder, Librarian, Librarian, J. C. Holiday Library, Clinton; and Vivian Crickmore, Librarian, East Carolina University Division of Continuing Education, Greenville.

Peyote Buttons Found In Search

Greenville Police and East Carolina University campus officers found five peyote buttons — parts from certain cacti that act as a stimulant drug — during an early-morning search of a Jones Dormatory room today.

Chief Glenn Cannon reported Joe Graham Bason, 18, of Hillsborough, was charged with felony possession of peyote following the search.

Street value of the drug was estimated at $1,000.

NBC Cancels Movie Slot

LOS ANGELES (AP) — NBC says it is dropping its Wednesday TV movie series. And CBS, plagued by low ratings this season, has canceled "The Blue Knight" and Tony Orlando's Tuesday variety show.

NBC said that on Dec. 1, it will start three new situation comedies and move a Danny Thomas comedy, "The Practice," from its current 8 p.m. EST time slot on Wednesdays to 9:30 p.m. that night.

NBC's new comedies are "CPO Sharkey," starring Don Rickles as a chief petty officer at a Navy training base in San Diego; "The McLean Stevenson Show," with the former co-star of CBS' "M-A-S-H" as the owner of a hardware store in a small town, and "Sirotta's Court," starring Michael Constantine as a night court judge.

The cancellation of NBC's Wednesday night TV movie series came less than a month after CBS rejuggled its Wednesday night schedule to put in a two-hour program of hit theatrical movies.

The changes are part of efforts by the two networks to lure audiences away from ABC's top-rated "Bionic Woman," "Baretta" and "Charlie's Angels" on Wednesday nights.

Greenville
Mini-Storage
For rent—106 individual storage units. Sizes 5' x 10' to 10' x 30'. You lock door and keep key. Manager lives on premises. Monthly or yearly leases. Easily available and excellent security. Located in North Greenville Commercial Center on 264 by-pass just North of the river and Allen Dean's Sport Center. Telephone day or night 758-2190.

WE RENT
SEWER & DRAIN AUGERS
● Unstops Water Lines!
● Cleans Drains Fast!
● Cuts Roots in Drainings!
● Unstops Tiolets
RENTAL TOOL COMPANY
3014-A E. 10th St.
Dial 756-0311

BONANZA
LUNCHEON FEATURES
ONLY $1.49
Mon. ..... Spaghetti
TUES. ..... Baked Tuna & Noodles
WED. ..... Chopped Steak
THURS. ..... Manager's Feature
FRI. ..... Fried Fillet of Fish
SAT. ..... Tamale Pie
Includes salad from our All-You-Can-Eat Salad Bar, choice of vegetable from our Buffet & Texas Toast. Offer good 11 a.m.-2 p.m. Good at participating Bonanzas only.

WANT TO SEND YOUR MESSAGE FROM HERE TO THERE?

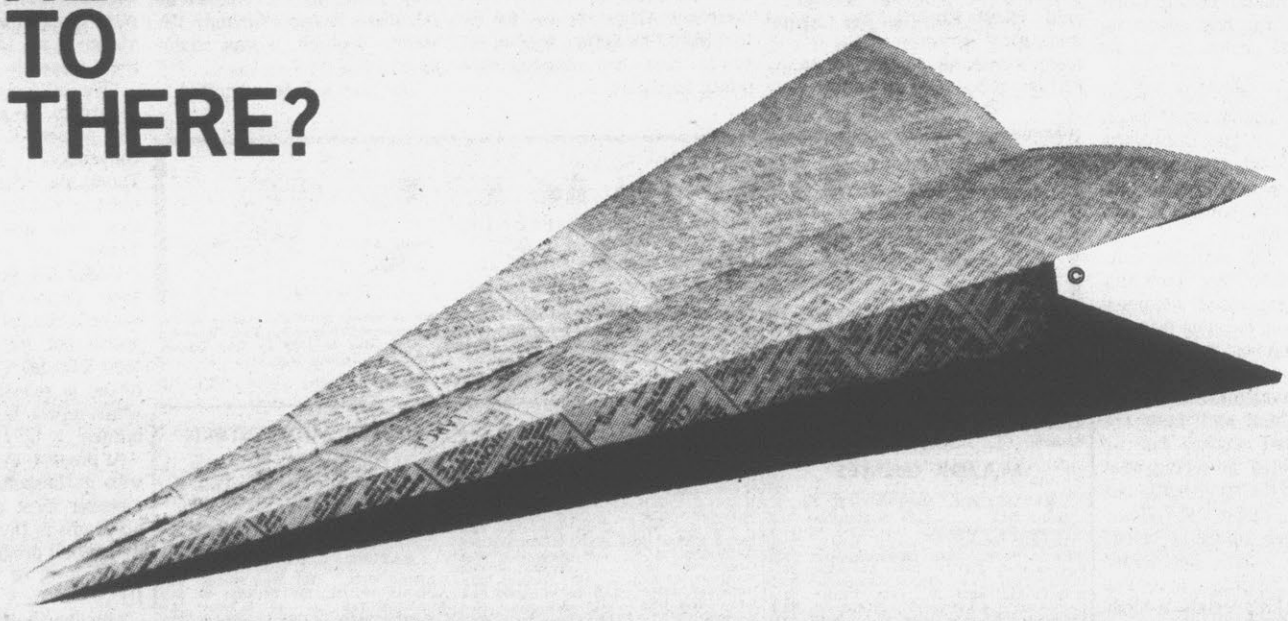

The Classified pages of The Daily Reflector afford you the best and least expensive way of getting your message to more people in the Pitt County area. When you have an item to sell, a property to rent, a service to offer, or a job opportunity, come fly with Classified for quick results at a low price. It's so easy to place your ad, too! Just dial 752-6166 and a friendly Ad-Visor will help you word your ad for best results.

Phone 752-6166
THE DAILY REFLECTOR
"Pitt County's Home Newspaper"

FORECAST FOR WEDNESDAY, NOVEMBER 17, 1976

Your Daily HOROSCOPE

from the CARROLL RIGHTER INSTITUTE

GENERAL TENDENCIES: Don't waste time this morning on trivia, but get busy working on plans that could increase your financial standing. This is also a good day for whatever has to do with precision instruments, neat touch and fine finish. Relax in the evening.

ARIES (Mar. 21 to Apr. 19) Listen to whatever partners have to say that is of a constructive or practical nature. Then mull it over in your mind. Enjoy kin in the evening.

TAURUS (Apr. 20 to May 20) Study your surroundings and inaugurate more efficiency so there is more charm and elegance. Shop for clothing that will make you look more charming. Be happy with a loved one this evening.

GEMINI (May 21 to June 21) Plan amusements early that will relieve tension and make you feel better. Find better ways of putting your finest talents across.

MOON CHILDREN (June 22 to July 21) Improve home conditions so there is more harmony there. Study into a new outlet that can be most promising.

LEO (July 22 to Aug. 21) Early morning is fine for getting in touch with key persons who can help you to further your aims, and with little trouble. Get information you need from the right source. Avoid the social this evening.

VIRGO (Aug. 22 to Sept. 22) Try to get new ideas from successful persons you know that will help you to get ahead also. Plan needed repairs and count the cost well.

LIBRA (Sept. 23 to Oct. 22) The planets are favorable and you can accomplish a good deal today as well as charm others considerably. Gain personal aims also by using novel methods in approaching them.

SCORPIO (Oct. 23 to Nov. 21) You like to uncover mysteries and this is a good day for just that, so get an early start. Try to please loved one more and be happier.

SAGITTARIUS (Nov. 22 to Dec. 21) Listening to suggestions of good friends can make your life easier instead of trying to go it alone so much. You can advance more, too.

CAPRICORN (Dec. 22 to Jan. 20) Contact a higher-up early and improve your position in life. Be sure to listen to advice given. State your aims clearly.

AQUARIUS (Jan. 21 to Feb. 19) Learn to cooperate with allies more so that you can get that plan working properly. Making new contacts who have had more experience is wise. You can learn a great deal from them.

PISCES (Feb. 20 to Mar. 20) You comprehend exactly what should be done to gain the favors of new contacts. Planning a trip soon is wise since you get fine results.

IF YOUR CHILD IS BORN TODAY . . . he or she will be one of those charming young persons who will be a delight to others because of the charm in this nature. Slant education along artistic lines where precision and neatness are the prerequisites, or in financial, legal lines where much detail and exactness are necessary.

GOREN BRIDGE

BY CHARLES H. GOREN AND OMAR SHARIF

© 1976, The Chicago Tribune

North-South vulnerable. South deals.

NORTH
♠ A 9 2
♡ A Q 8 7
◇ 10 5 2
♣ K Q 3

WEST
♠ Q J 10 8
♡ K 10 3
◇ 9 7 4
♣ J 10 8

EAST
♠ Void
♡ J 9 6 2
◇ J 8 6
♣ 9 7 6 5 4 2

SOUTH
♠ K 7 6 5 4 3
♡ 5 4
◇ A K Q 3
♣ A

The bidding:

South	West	North	East
1 ♠	Pass	2 ♣	Pass
2 ◇	Pass	3 ♠	Pass
4 ♠	Pass	4 ♡	Pass
5 NT	Pass	6 ♠	Pass
Pass	Pass		

Opening lead: Jack of ♣.

Trump Coup Tommy had not been to the club for a while, but the members never ceased to talk of his exploits. Many were the tales of the bidding and playing atrocities he had committed in the simplest contracts. Yet they spoke in awe of his peculiar knack of performing brilliantly whenever trumps broke badly. Several recalled this hand.

North was fortunate in getting Tommy as a partner in one of his saner moments. For once, Tommy conducted an intelligent auction. With two heart losers, Blackwood might not have solved Tommy's problems, so he initiated a cue-bidding sequence. After learning that partner had first-round heart control, Tommy leaped to five no trump—the Grand Slam Force, which requested partner to bid seven spades with two of the top three trump honors. North's sign-off was mildly disappointing.

West led the jack of clubs, and kibitzers saw at once that here was a hand tailor-made for Tommy. With the bad trump break, it seemed certain that declarer would have to lose two trump tricks.

Tommy won the opening lead and led a low trump. Had West played low, Tommy intended making the safety play of the nine. But West split his honors; Tommy won the ace and a warm glow suffused his body when East showed out. For him, the ensuing trump reduction play was routine.

Tommy ruffed the queen of clubs, cashed his three high diamonds and successfully finessed the queen of hearts. He ruffed the king of clubs, crossed to the ace of hearts and ruffed a heart. Now he led his last diamond, and West was fixed.

If West ruffed low, dummy would overruff with the nine and West would be held to one trump trick. But ruffing high proved no better. Declarer sluffed a heart from dummy and West had to lead from his Q-8 of trumps into declarer's combined K-9 tenace.

Have you been running into double trouble? Let Charles Goren help you find your way through the maze of DOUBLES for penalties and for takeout. For a copy of his DOUBLES booklet, send $1.50 to "Goren-Doubles," c/o this newspaper, P.O. Box 259, Norwood, N.J. 07648. Make checks payable to NEWSPAPERBOOKS.

PARK
UPTOWN GREENVILLE
752-7649
NOW SHOWING!
WHAT HAPPENS IS SO HORRIFYING WE CAN'T EVEN HINT AT IT IN THIS ADVERTISEMENT
MANSION OF THE DOOMED
R
SHOWS DAILY
3-5-7-9
STARTS FRIDAY!
"SWINGING COEDS" (R)

BEAUTIES AND THE BEASTS — Elizabeth Taylor, and Diana Rigg cuddle lion cubs recently in Vienna, where the two women are being filmed in "A Little Night Music." The cubs, who were born in a nearby safari park, where named after the two actresses. (AP Wirephoto)

Spoofs Are Not Always Understood By Viewers

By JAY SHARBUTT
AP Television Writer

LOS ANGELES (AP) — NBC doesn't let its entertainment shows interrupt themselves to announce sudden, dramatic but bogus "bulletins," even if such are jests, put-ons and obviously not the McCoy.

"Such introductory terms as 'Flash' or 'Bulletin' and statements such as 'We interrupt this program to bring you ...' are reserved exclusively for news broadcasting," NBC tells its show-makers.

But last Thursday, switchboards at newspapers and TV stations across the nation lit up when viewers thought they had heard a major sports bulletin interrupt NBC's Dick Van Dyke show.

Its announcer, Stu Nahan, a sportscaster here, came on and intoned: "Major sports news was made just moments ago when the Los Angeles Rams completed the biggest trade in their history."

He said the Rams had sent six of their best backs, including quarterbacks James Harris and Ron Jaworski, "to Notre Dame for hunchback Quasimodo. Details at 11." Then the show resumed.

Whammo, the calls flooded in, obviously from viewers who either:

—Didn't listen closely to the Quasimodo part (Quas is the bell-ringer in Victor Hugo's novel, "The Hunchback of Notre Dame.").

—Didn't realize the Rams aren't about to trade anybody to Notre Dame. UCLA, maybe, but never Notre Dame.

It was all a joke, of course. But did it violate NBC rules against bogus news bulletins? Nope, say NBC and Byron Paul, executive producer of Van Dyke's show.

"We've adhered to the letter of the rules," says Paul, noting the interruption to report the "trade" wasn't billed as a bulletin. It began with a card that just said: "Please Stand By ..."

Then came the gag announcement which, he said, even brought him calls of inquiry the next day from oddsmakers in Las Vegas.

Jerry Stanley, head of NBC program practices here, said NBC didn't feel the show — which interrupts itself on an irregular basis for such skits — had violated NBC policy against bogus bulletins.

He said restrictions on the method of presenting the gag "interruptions" were set for the entire series last year, when a pilot for the series was being made.

The program had an "interruption" for a spoof golf tournament that disturbed NBC brass, he said: "We were worried about the effect it might have on people thinking this was a legitimate interruption."

After much haggling, agreement was reached on presentation of such skits in a way that NBC felt wouldn't mislead viewers and make them think they were seeing an actual news report or sports event.

Still, he said, the golf skit got scores of viewers mad enough to call and beef "about the show being interrupted for such an inane thing as a golf match. And they turned it off. They didn't stay to see what was happening."

What happened is that towards the end of the skit, Van Dyke went completely underwater in a water hazard to play a shot.

Valdese Adopts European Look

VALDESE N.C. (AP) — The Burke County town of Valdese was settled in 1893 by Waldensians from the French and Italian border area in the Alps.

Now Main Street in the town of 3,200 population in the Appalachian foothills is getting even more of a European look. The new-yet-old look consists of Alpine-style storefronts, walkways of hand-laid brick, benches on the downstorn streets, and gaslight-style street lanterns.

TV Log

WNCT-TV Ch. 9

TUESDAY
7:00 Truth or
7:30 Hoovwood
8:00 Orlando
9:00 MASH
9:30 One Day
10:00 Switch
11:00 Newswatch
11:30 Movie

WEDNESDAY
6:00 Car. Today
8:00 Morn. News
9:00 Kangaroo
10:00 Price
11:00 Gambit
11:30 Love of
11:55 Paul Harvey
12:00 Newswatch
12:30 Search For
1:00 Young and
1:30 World Turns
2:30 Guiding Light
3:00 All In
3:30 Match Game
4:00 Tarzan
5:00 Gunsmoke
6:00 Newswatch
6:30 News
7:00 Truth
7:30 Match Game
8:00 Good Times
8:30 Ball Four
9:00 All In
9:30 Alice
10:00 Blue Knight
11:00 Newswatch
11:30 Movie

WITN-TV Ch. 7

TUESDAY
7:00 Adam 12
7:30 Name Tune
8:00 Blacksheep
9:00 Police Woman
10:00 Police Story
11:00 News
11:30 Tonight Show

WEDNESDAY
5:00 Bonanza
6:00 Almanac
7:00 Today
7:30 News
7:30 Today
8:25 News
8:30 Today
9:00 Douglas
10:00 Sanford &
10:30 Sweepstakes
11:00 Wheel of
11:30 Stumpers
12:00 News Noon
12:30 Gong Show
12:55 News
1:00 Somerset
1:30 Days of
2:30 Doctors
3:00 Another
4:00 Bewitched
4:30 Lone Ranger
5:00 Ironside
6:00 News
6:30 NBC News
7:00 Adam 12
7:30 Andy Williams
8:00 Practice
8:30 Movie
10:00 Guest
11:00 News
11:30 Tonight Show

WCTI-TV Ch. 12

TUESDAY
6:30 Emergency
7:30 Tell Truth
8:00 Days
8:30 Laverne
9:00 Rich Man
10:00 Family
11:00 Action News
11:30 Movie
1:00 News

WEDNESDAY
6:30 Tidings
7:00 America
9:00 Montage
10:00 Dinah
11:00 Edge Night
11:30 Happy Days
12:00 Hot Seat
12:30 Children
1:00 Ryan's
1:30 Family
2:00 Pyramid
2:30 One Life
3:15 Hospital
4:00 Flintstones
4:30 Boone
5:30 News
6:00 News
6:30 Emergency
7:30 Tell Truth
8:00 Bionic Woman
9:00 Baretta
10:00 Angels
11:00 News
11:30 Rookies
2:00 News

WUNK-TV Ch. 25

TUESDAY
6:30 Algebra
7:00 Book Beat
7:30 N.C. People
8:00 Fame Dramas
9:30 Woman
10:00 Onedin Line
11:00 Sign Off

WEDNESDAY
8:35 About
8:40 Time for
9:00 Sesame Street
10:00 Electric
10:30 Ready?
10:50 The Metric
11:10 Ready?
11:30 Stories
11:45 World Shop
12:00 Lilias
12:30 Liberty
12:45 Meet
1:15 Ready?
1:35 Animals
1:50 Ready?
2:10 Animals
2:25 Guten Tag
2:40 En Francais
3:00 It Count
3:30 TBA
4:00 Sesame Street
5:00 Mister Rogers
5:30 Electric
6:00 Zoom
6:30 Guples
7:00 Reboo
8:00 Nova
9:00 Performances
10:00 Playing
10:30 Lilias
11:00 Anyone
11:30 Sign Off

CROSSWORD PUZZLE

ACROSS

1. Tennis strokes
5. Dropsy
10. Algerian seaport
11. Guarantee
13. Arm bone
14. Confined
15. Used to express uncertainty
17. Shrink
19. Keel-billed cuckoo
20. Bungle
21. Compact
23. Mountain pass
26. Possessive adjective
28. Habitual procedure
29. Honeybee genus
31. Choose
33. Through
34. Interior
36. Drugget
38. Emmet
39. Novel
44. Football position: abbr.
45. It is so
46. Gusset
47. Duplicate
49. Sheep genus
50. Goes ashore
51. Russian news agency

DOWN

1. Emphatic
2. Heraldic wreath
3. Judge's bench
4. Trap
5. Basket grass
6. Membership fees
7. Irish lakes
8. Converged
9. Near
12. Ilvaite
16. Codicil
18. Bombyx
19. Hanging on one side
22. Gold in Heraldry
23. Intrigue
24. Pair of jacks or better
25. Rhythm
27. Short races
30. Therefore
32. Harbor boat
35. Ladies
37. Leg of mutton
40. Peruse
41. New star
42. Edge of a molding
43. Fewer
45. Wallaba
48. Spanish article

GAS		OAR			SLED						
ANTENNA					TODO						
PIONEER					RAIN						
	MID		TENANTS								
BAC				BUN							
ETAL			SINGLES								
DELIGHT				EAVE							
		GAR			NAT						
LUNATIC				BOS							
UNIT			NASALIS								
FINE			ELATIVE								
FEED			SLY		NEW						

SOLUTION OF YESTERDAY'S PUZZLE

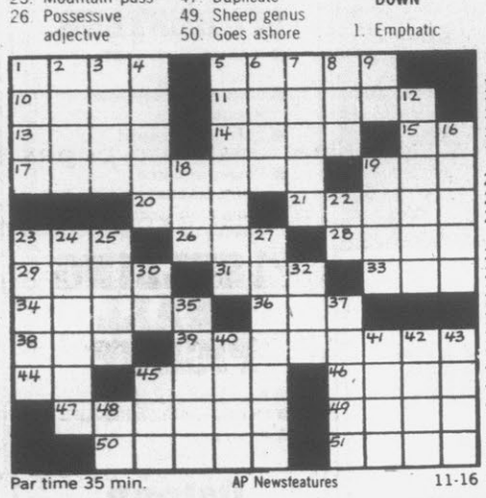

Par time 35 min. AP Newsfeatures 11-16

The word "explode" originally meant to drive an actor off the stage by clapping and hooting.

City Hall Is Just Unsafe

AUBURN, Wash. (AP) — The windows of Auburn City Hall don't get opened much nowadays, because they tend to fall out onto the sidewalks.

Council members avoid the second floor because its ceiling beam is held up by a chain.

An emergency door is permanently locked because only a sledgehammer could open it — and that would cause the walls to shift even more than they already have.

"When I began working here 24 years ago, we were renting out surplus space," said George Schuler, planning director for this city just south of Seattle. "When this place was built, Auburn had 3,000 residents. Now we have 22,600."

The council planned to consider alternative fund-raising approaches today to raise $3.8 million and repair the building. But only a few dozen spectators are allowed in the meeting chamber, because it is partitioned to provide an office for the building inspector.

1,100 Miles To Court Hearing

JOLIET, Ill. (AP) — Antoni Jagoginski didn't feel like paying a $15 traffic fine, so he drove 1,100 miles to have his day in court.

Jagoginski, 47, was vindicated Thursday by Judge Michael Orenic of Circuit Court, who found him innocent of improper lane usage. He had been ticketed on Sept. 1, 1975, after being involved in an accident near Joliet.

To have his hearing, Jagoginski drove from Englewood, Colo. He speaks Polish and little English, but an interpreter was provided.

When the judge said the state had failed to prove the charge and told the defendant he was free to leave, Jagoginski expressed his thanks to the judge and all the lawyers.

ACTIVE PATENTS

WASHINGTON (AP) — Development of a commercially viable rotary engine together with a desire for greater efficiency caused by increased fuel costs, has sparked a rapid growth in patent activity, a study of official records here shows.

During the 1973-75 period, the number of patents granted in this area grew at an annual rate of 16.7 per cent.

THE REPUBLIC OF CHINA
Presents
The Spectacular
CHINESE ACROBATS OF TAIWAN
Wednesday, November 17
8:00 P.M.
Minges Coliseum, East Carolina University
Admission: Non-E.C.U. Students & Children—$3.00
Group Tickets (20 or more)—$3.00
Public—$4.00
All Tickets at the door—$4.00
Tickets Available from the E.C.U. Central Ticket Office (919) 757-6611, Ext. 266
中華民國國民雜技團

TICE
DRIVE-IN • AYDEN HIGHWAY
Ends Tonight
INNOCENCE ONCE REMOVED
JULIA
R
starring
SYLVIA KRISTEL
(EMMANUELLE)
ALSO— CHILD UNDER A LEAF

abc southeastern Theatres
PITT
505 EVANS STREET
PG
Steel drivin' man
High flyin' lady
FLASH AND FIRECAT
7:30-9:05
Next: "Across The Great Divide"

Across The Great Divide
G
In 1876 two orphans crossed the Rockies with a frontier drifter.
Produced by ARTHUR R. DUBS Color by C.F.I.
A PACIFIC INTERNATIONAL ENTERPRISES RELEASE
COMING SOON!
One Week Only!
Luxurious 752-2713
PITT
505 EVANS STREET

264 PLAYHOUSE
INDOOR THEATRE
6 Miles West Of Greenville On U.S. 264 Farmville Hwy.
NOW SHOWING
At Your Adult Entertainment
NAKED
She's just 19 and She's just too much!!
Take your lover to see this film. Before they take someone else!!
AFTERNOON
Westwood Films, Inc. Presents an Alan B. Colberg Film
NAKED AFTERNOON
Starring Abigail Clayton as Tamasina Kelley
with John Leslie DuPre—Anette Havens—Mark Manolire
Executive Producer—Chelsea Lake
Directed by Alan B. Colberg
COLOR
X
CALL FOR SHOWTIME 756-0848

TIRED OF BREAD & LETTUCE SANDWICHES?
COME TO baroni's AND GET
MEAT ON YOUR BUNS
215 E. 4th
All Beer 40¢ After 3 p.m.
752-8351

PLAZA Cinema 1
PITT-PLAZA CENTER • 756-0088
STARTS TOMORROW!
"JOHN WAYNE'S" GREATEST"
He's got to face a gunfight once more to live up to his legend once more
TO WIN JUST ONE MORE TIME.
JOHN WAYNE
LAUREN BACALL
"THE SHOOTIST"
PG PARENTAL GUIDANCE SUGGESTED
ALL SEATS $1.25 EVERYDAY 'TIL 3:30 P.M.
SHOWS DAILY
SAT. & SUN. 1-3-5-7-9
WEEKDAYS 3-5-7-9
LAST DAY—"CARS THAT EAT PEOPLE"

PLAZA Cinema 2
PITT-PLAZA CENTER • 756-0088
STARTS TOMORROW!
ALL SEATS $1.25 ALL DAY
M-G-M presents
THAT'S ENTERTAINMENT, Part 2
FRED ASTAIRE GENE KELLY
G GENERAL AUDIENCES MGM
Released thru United Artists
SHOWS 2:00-4:30-7:00-9:30
LAST DAY—"OUTLAW JOSEY WALES"

On May 2, 1960, Caryl Chessman, who had won eight stays of execution since conviction on robbery, kidnapping and attempted rape charges, was put to death in the San Quentin Prison gas chamber.

PUBLIC NOTICES

NOTICE OF RESALE
IN THE GENERAL
COURT OF JUSTICE
SUPERIOR COURT DIVISION
BEFORE THE CLERK
FILE NO. 76 SP 156
FILM NO. ——

North Carolina
Pitt County
J. P. BREWER, JR. and
ELIZABETH BREWER BROWN,
petitioners
vs.
DAVID BREWER and BRENDA BREWER,
defendants

WHEREAS the undersigned, acting as Commissioner in the above-referenced Special Proceeding, offered for sale at private sale the land hereinafter described;

AND WHEREAS within the time allowed by law and advanced bid was filed with the Clerk of the Superior Court and an order issued directing the Commissioner to resale said land upon an opening bid of $5,300.

NOW, THEREFORE, under and by virtue of said order of the Clerk of the Superior Court of Pitt County, the undersigned Commissioner will offer for sale upon said opening bid at public auction to the highest bidder for cash at the door of the county courthouse in Greenville, Pitt County, North Carolina at 12:00 noon on the 26th day of November, 1976, the following described property located in Belvoir Township, Pitt County, North Carolina.

That certain tract or lot of land lying and being situate in Belvoir Township, Pitt County, North Carolina, and being the store lot of one-half acre, more or less, conveyed by Charles L. Parker to R. J. Little in December, 1926, and more particularly described as follows: Lying on the north side of the road leading from Greenville to Tarboro by what is Bell's Cross Roads, and this lot so lies as the cross of said Greenville and Tarboro and the Bethel and Williamston and Bensboro Road as to be on the northeastern corner thereof, and containing one-half acre, more or less, and being the corner upon which the store of the said Parker and the said Little and recently of the said G. B. Reddick stands, and being the building, store building and land so located, according to the deed of the said C. L. Parker to the said R. J. Little, and being the same lot conveyed by E. R. Reddick and wife, Carrie Dudley Reddick, to George Reddick by deed dated January 4, 1932, and recorded in Book A-19 at Page 581 of the Pitt County Registry, and being the "Second Tract" described and conveyed in that certain deed of R. E. Riddick and G. B. Riddick and wife to Daisy H. Moore on the 11th day of October, 1944, and recorded in Book E-24 at Page 675 of the Pitt County Registry, and the same being the "First Tract" described and conveyed in a deed from H. A. Moore and wife, Daisy H. Moore, to Charles W. Harris and wife, Geraldine P. Harris, dated October 13, 1944, and recorded in Book E-24 at Page 690 of the Pitt County Registry; being the same property conveyed by Charlie W. Harris, et al, to J. P. Brewer, Et Al, by deed dated December 1, 1944, and recorded in Book H-24 at Page 169 of said Registry, to which deeds reference is hereby made.

This 9 day of November, 1976.

MATTOX & REID, P.A.
GARY B. DAVIS,
Commissioner

Nov. 16, 23, 1976

NOTICE OF SERVICE
OF PROCESS
BY PUBLICATION
IN THE GENERAL
COURT OF JUSTICE
DISTRICT COURT DIVISION
FILE NO.: 76 CvD-911
FILM NO.: ——

Pitt County
MARGIE REE STATON JOYNER
v.
JOHN WESLEY JOYNER
TO: JOHN WESLEY JOYNER

TAKE NOTICE that a pleading seeking relief against you has been filed in the above entitled action. The nature of the relief being sought is as follows: An action for absolute divorce on the grounds of one year's separation.

You are required to make defense to such pleading not later than the 27th. day of December, 1976, and upon failure to do so, the party seeking service against you will apply to the Court for the relief sought.

This the 12th. day of November, 1976.

W. I. Wooten, Jr.
Attorney at Law
111 w. Third Street
Greenville, N.C. 27834

Nov. 16, 23, 30, 1976

NOTICE TO CREDITORS
IN THE GENERAL
COURT OF JUSTICE
SUPERIOR COURT DIVISION
North Carolina
County Of Pitt
IN THE MATTER OF THE
ESTATE OF TULLIO J.
PIGNANI, DECEASED

Having qualified as Executrix of the Estate of TULLIO J. PIGNANI, late of Pitt County, North Carolina, this is to notify all persons having claims against the estate of said Tullio J. Pignani to present them to the undersigned Executrix, or her attorneys, within six (6) months from date of the first publication of this notice or same will be pleaded in bar of their recovery. All persons indebted to said estate please make immediate payment.

This 21st day of October, 1976.

HATTIE M. PIGNANI
1102 Drexel Lane
Greenville, N.C. 27834
Gaylord, Singleton & McNally
Attorneys at Law
P. O. Box 545
Greenville, N. C. 27834
Oct. 26, Nov. 2, 9, 16.

NOTICE OF
FORECLOSURE SALE

Under and by virtue of the power of sale contained in that certain deed of trust executed by James E. House and wife, Sally M. House, dated March 22, 1972 and recorded in Book T-40, Page 99, in the office of the Register of Deeds of Pitt County, North Carolina, default having been made in the payment of the indebtedness thereby secured and said deed of trust being by the terms thereof subject to foreclosure, the undersigned trustee will offer for sale at public auction to the highest bidder for cash at the courthouse door in Greenville, North Carolina at noon on the 19th day of November, 1976, the property conveyed in said deed of trust, the same lying and being in the County of Pitt, State of North Carolina, in Greenville Township, and more particularly described as follows:

Located in the City of Greenville, BEGINNING at a point in the southern line of Fifth Street 100 feet east of the southeast corner of the intersection of Fifth Street and Contentnea Street, and running thence along the southern line of Fifth Street 50 feet to a stake; thence southerly 140 feet to a stake; thence westwardly 50 feet to a stake; thence northwardly 140 feet back to the Beginning Point; and being Lot No. 5, in Block "A" of Cherry View Addition, as shown on a map of record in the Office of the Register of Deeds of Pitt County in Map Book 2, at Page 148 and being that lot conveyed to Effie Fannie Mozelle Mayo (now Phifer) by deed of J. H. Blount, et al, recorded in the Public Registry of Pitt County in Book H-24, at Page 124, and being all the property conveyed by deed dated February 20, 1958, from Effie Fannie Mozelle Mayo Phifer to Lonnie Staton and wife, Bettie Ruth James Staton.

But this sale will be made subject to all outstanding and unpaid taxes and municipal assessments.

This 14th day of October, 1976.

FRED T. MATTOX, Trustee
Oct. 26; Nov. 2, 9, 16, 1976

LEGAL AD

Invitation for bids for delivery of services provided by Title VII of the Older Americans Act which includes lunches and supporting services for the following counties: Beaufort, Bertie, Hertford, Martin and Pitt. Bids will be received for the delivery of the services and/or lunches within an individual county or the total of the five county region. For detailed information contact Nutrition Program Director, Mid-East Commission, P.O. Box 1218, Washington, N.C. 27889, telephone 946-8043.

Nov. 14, 15, 16, 17, 18, 19, 1976

01 PUBLIC NOTICES

NOTICE OF FORECLOSURE
North Carolina
Pitt County

Under and by virtue of the power of sale contained in that certain deed of trust executed by JUNIOR EARL MOORE and MABLE G. MOORE, to I. H. Taylor dated March 19, 1976, and recorded in Book M44, page 176-177, Pitt County Registry; and under and by virtue of the authority vested in the undersigned as substitute Trustee by an instrument of writing recorded in Pitt County Registry on October 5, 1976, default having been made and the said deed of trust being by the terms thereof subject to foreclosure and the holder of the indebtedness thereby secured having demanded a foreclosure thereof, the undersigned substituted Trustee will offer for sale at public auction to the highest bidder for cash at the courthouse door in Pitt County, Greenville, North Carolina, at 12:30 p.m. on the 24 day of November, 1976, the property conveyed in said deed of trust, the same consisting of a house and lot at Box 98, Winterville, Pitt County, North Carolina, lying and being in Pitt County, and more particularly described as follows:

BEING Lot No. 7, in Block C of Robinson Heights Subdivision, Section No. 2, as shown on map thereof made by McDavid Associates, dated August 4, 1972, and recorded in Map Book 21 at pages 182 and 182A of the Pitt County Registry, reference to which is hereby made.

This property will be sold subject to outstanding ad valorem taxes and to any assessments, and a first Deed of Trust, liens and encumbrances of record.

The high bidder at the sale will be required to make a cash deposit of ten (10%) per cent of the bid up to and including ONE THOUSAND ($1,000.00) DOLLARS.

This the 26 day of October, 1976.

Richard M. Pearman, Jr.
Substituted Trustee
Nov. 9, 16, 1976

EXECUTRIX NOTICE
North Carolina
Edgecombe County

The undersigned having qualified as Executrix of the Estate of Adlington Newman Cady, deceased; late of Pitt County, N.C., this is to notify all persons having claims against the Estate of the said deceased to exhibit them, itemized and verified, to the undersigned at Box 151, Falkland, N.C., on or before the 9th day of May, 1977, or this notice will be pleaded in bar of their recovery. All persons, firms and corporations indebted to said Estate will please make immediate payment.

This the 4th day of November, 1976.

Mattie M. Cady, Executrix
of the Estate of
Adlington Newman Cady,
Deceased.
TAYLOR, BRINSON & AYCOCK
Attorneys
P.O. Drawer 308
Tarboro, N.C. 27886
Nov. 9, 16, 23, 30, 1976.

CLASSIFIED ADS

AUTOMOTIVE

09 Autos For Sale

Having Engine Trouble?
See
"The Engine People"
Auto Specialty Co.
917 W. 5th St.
758-1131

GUARANTEED Engine, transmission, body parts. Free parts locating service.

Crisp Auto Salvage, Inc.
Phone 752-2572 N. Greene St.

HASTINGS FORD has daily rentals at reasonable prices. Call 758-0114.

10 AMC

RAMBLER 1968 Station Wagon. Good condition. 6 cylinder, motor runs good. Needs paint and minor repairs. $350. Call Tommy Forrest, 756-2288 after 5 p.m.

RAMBLER 1966. 4 door, 6 cylinder, automatic. $195. Bob Gouras Used Auto Parts, 758-0762.

13 Chevrolet

CORVETTE '71. Gold and black, 2 tops, air, power steering and brakes, automatic. Call 752-5247 after 7 p.m.

CHEVELLE 1970. 2 door hardtop. Good condition. Call 756-2959 after 6 p.m.

CHEVROLET '69 Bel Air. V-8, air, automatic transmission, new tires. $225. 746-3538.

CAMARO LT '76. Loaded with 13,000 miles. 752-2388.

REDUCED. CHEVROLET '74 Malibu Classic. Loaded. $2795. 756-3936.

CHEVROLET 1972 Vega Hatchback. Automatic transmission, factory air conditioning. Engine has rebuilt steel cylinder liners, new piston rod and main bearing. $1395. Call 756-5256.

VEGA 1973. Good condition. 39,000 miles. Reduced to $995. A real buy. Call 756-5256.

CORVETTE '74. Fully loaded. $6300. 752-0074 or 752-7297.

CAPRICE 1973 Estate Wagon. Equipped with all options plus new tires. By owner. Call 756-2234.

MALIBU CLASSIC 1975. 16,800 miles. 756-5887 after 5 p.m.

14 Chrysler

CHRYSLER NEWPORT '70. 4 door hardtop, air, full power, AM-FM stereo, tape deck, radials. By owner. 756-5704.

16 Ford

PINTO '74 Squire Wagon. Automatic, air, 23,000 miles. 752-7619 after 5 p.m.

COLLECTOR'S ITEM. Rare 1968 T-Bird. 4 door, good condition. Best offer over $750. 752-4557 after 6 p.m.

PINTO '74 Squire Wagon. Automatic, air, 23,000 miles. 752-7619 after 5 p.m.

COLLECTOR'S ITEM. Rare 1968 T-Bird. 4 door, good condition. Best offer over $750. 752-4557 after 6 p.m.

MAVERICK '70. Automatic. 752-3318 or 756-5891.

100 CLASSIFIED DISPLAY

16 Ford

FORD '76 LTD Landau. Silver, 2 door, low mileage, many extras. $5300. Also '73 Maverick Grabber. 2 door, very clean with air and AM-FM radio. Excellent condition. $2800. 758-0656.

MUSTANG 1966. Good condition. $600 758-2651.

MAVERICK '75. Excellent condition. Fully equipped. Metallic blue, vinyl top, 4 door, 12,000 miles. 752-6332.

LTD 1972 Brougham. Fully equipped. Priced to sell. $1600. Happy Store, 10th and Evans.

18 Mercury

CAPRI '71. Excellent interior, tires, transportation. Needs body work. $600 or best offer. 756-5267.

19 Oldsmobile

OLDS '76 Cutlass Salon. Blue, fully equipped. Very clean. 752-3630 day, 758-7559 night.

20 Plymouth

PLYMOUTH CUDA 340. Air, AM-FM, rebuilt motor. A-1 condition. $1700. 756-5740.

21 Pontiac

TRANS AM 1975. Silver, black interior, AM-FM, 8-track. 13,000 miles. 524-4238, Grifton.

GRAND PRIX 1976. Excellent condition. Call 756-1039 after 5 p.m.

GRAND PRIX 1971. Very good condition. By owner. $1400. 756-3873 or 756-2822.

PONTIAC 1965 LeMans. 326, excellent condition. No dents. $425. 758-4582 after 4 p.m.

GRAND PRIX 1974. Excellent shape. Loaded. 753-4874.

PONTIAC 1966. $95. Bob Gouras Used Auto Parts, 758-0762.

22 Foreign

TOYOTA '75 Corolla Wagon. Automatic, air. Call 752-6588 after 5 p.m.

280Z, 1975. Automatic, AM-FM stereo, air. $5700 or best offer. Must sell. Call 752-7805.

29 Boats For Sale

'75, 19' MFG CAPRICE Bow Rider. Deep V, deluxe interior, full canvas top. '75, 115 HP Johnson motor with tilt and trim, galvanized heavy duty trailer, depth finder, compass, speedometer, tachometer, 4 fishing rod holders, CB radio, low hours. In mint condition. For appointment, 756-0107 days, 756-1614 nights.

BOSTON WHALER BASS Boat, 40 HP Mercury, galvanized trailer. Fully equipped. Like new. Call 756-2150.

1975 SEARS GAMEFISHER. Motorglide, foot control Mercury, 2 swivel seats, Cox trailer. Like new. 752-1651 after 6.

21' CHAPPARAL, 115 HP Mercury, tandem galvanized trailer with electric wench and extras. '76 model. $4500. Call 758-0340.

31 Campers For Sale

CRISP MOBILE HOMES and camper sale. Has now got camper parts and accessories in stock. 946-0311 or 946-3416.

1973, 28' STARCRAFT. Self-contained, air conditioning, fully equipped. 756-7801 after 5.

CAMPER. '69 VW. Excellent condition. 758-7462 after 5 p.m.

35 Cycles For Sale

XL 250 HONDA '72. $275 or best offer. Call 756-3988.

1975 XR75. Excellent condition. $350. 756-2514.

37 Trucks For Sale

1976 DODGE, 1973 Chevrolet. Fisher's Appliance & Furniture, across from Bilbro Wholesale. 752-3609.

1964 CHEVROLET PICKUP. Body damaged. $350. 756-6995 after 5:30 p.m., ask for Walter.

1971 JEEP CJ5. V-6 engine, wench, mag wheels, 2 tops, roll bar, Baja seats, dual exhaust, Warren lockomatic hubs, stabilizing bar, radio, 8-track tape, Grand Prix tires. 55,000 miles. $3450. 752-4500 day, 758-5520 night.

1976 TOYOTA ½ ton Pickup SR5. 5 speed transmission, radials, AM-FM, bucket seats, carpet, short bed. Paid $4423, will take $3400. 8 months old. Excellent condition, 752-9854.

INTERNATIONAL TRAVELALL 1973. Power steering and brakes, air, automatic, low mileage. Excellent condition. 756-3474.

1973 DODGE VAN. Customized. $3800. 758-0656.

1968 FORD ½ ton Pickup. V-8, straight drive. Special at $895. Call 756-0108 after 5 p.m.

1973 FORD Ranchero. Fully loaded. In good condition. $2,200. 756-7985.

'74 FORD VAN. 20,000 miles, AM-FM and CB radio, fully customized, mags and new radial tires. $3500. 746-6795 after 3.

1972 FORD PICKUP. V-8, automatic, good tires. $1500. Phone 756-1184.

1971 EL CAMINO. Air conditioning, power steering, vinyl top. Good condition. $1750. Call 756-0131.

1974 DODGE VAN. Carpeted, paneled, CB, tape deck, sun roof. Low mileage. 758-3288.

GMC 1967 Van, Cragar mags, excellent condition, dual exhaust. $850. Call 758-5560.

1976 DODGE truck. Will sacrifice drastically. Can be seen at Fisher's Furniture, 752-3609 or 752-2993.

40 DOGS & PETS

FREE KITTENS to good homes. Call 752-4691.

AKC REGISTERED DOBERMAN Pinscher puppies. $100 each. 756-2451.

AKC REGISTERED Poodles. White Miniatures. One male, one female. 3 months old. 752-5717.

The Village Groomer
Formerly H. Bach Poodle Grooming
Professional Groomer—
Barbara Haverty Walker
All Breeds

Have your pets looking lovely for the Thanksgiving & Christmas holidays. Make your appointments early.

Appointments only — 752-0151, nights: 758-0471

100 CLASSIFIED DISPLAY

EMPLOYMENT OPPORTUNITY
FOR
SHARP COUPLE

Earn $1100. To $1300. Monthly
Managing Self Service Station
In Greenville, N.C.

Unique opportunity for personable couple to manage a modern gasoline outlet in Greenville, N.C.

SELF SERVICE ONLY: All Remote Control
Guaranteed salary plus commissions
Apply in person today at

SAVINGS SELF SERVICE STATION
3209 S. Memorial Drive, Greenville, N.C.
See Mr. Art Buehler

40 DOGS & PETS

AT PUPPY PARADISE. Eskimo Spitz, Cocker Spaniels, Bassetts, Dachshunds, Poodles. Call 758-5786 after 4 p.m.

MIXED SAINT BERNARD puppies. $40 each. Call 746-4474 after 6 p.m.

AKC DOBERMAN. 15 months, gentle, ears clipped. 752-3252.

AKC IRISH SETTER puppies. 8 weeks old. Ideal Christmas presents. Will hold til Christmas with deposit. Males, $100; females, $85. 746-4358 after 6 p.m.

EMPLOYMENT

42 Help Wanted

PART-TIME, take inventory in local stores. Car necessary. Write phone number, experience to: ICC, Box 304, Paramus, N.J. 07652.

DUE TO EXPANSION in our sales department, Tarheel Toyota is looking for salespeople. You can expect to earn above average earnings with a local aggressive dealer offering full company benefits: paid vacation, retirement plan, life and hospitalization insurance. Apply to Don Sansbury, Sales Manager, Tarheel Toyota, 109 Trade Street, Greenville, N.C.

FIRST CLASS AUTOMOBILE mechanic. Apply Service Department at Holt Oldsmobile.

PARTTIME OR TEMPORARY STENOGRAPHIC EMPLOYMENT. If you take short hand, type well, enjoy meeting new people and would like to be placed on call for part-time or temporary work assignments, call Burt Associates, 752-5188.

FREIGHT INVENTORY AND SALES CLERK
High School education with some experience preferred.
Apply at:
Taff Office Equipment Co.
569 S. Evans St.
Greenville

OFFICE NURSE/LAB TECHNICIAN. Send resume to Nurse, P.O. Box 1967, Greenville, N.C.

PART-TIME RADIO announcer. First class license required. Call 758-1070 during business hours. Equal Opportunity Employer.

WACHOVIA BANK & TRUST Company, N.A. has an opening for a secretary. Minimum typing of 60 words per minute and ability to use dictaphone. Apply at Personnel Department, Main Office. An Equal Opportunity Employer.

WANTED. RADIO COPYWRITER with some writing background. Full time opportunity. Call 758-1070 during business hours. Equal Opportunity Employer.

COLLEGE STUDENTS or people interested in earning $500 mailing our circulars in spare time. Limited number accepted. Send self-addressed, stamped envelope to: Midwest Opportunities, P.O. Box 71, Pittsburgh, Illinois 62974.

44 Work Wanted

OUR SATISFIED DUCT owners will tell you how good their ducts feel now that we have put a blanket of installation around them. Heating and air by Edwards Maintenance, 758-8914.

WILL BUILD KITCHEN cabinets, bathroom vanities, bookcases, and do minor remodeling in your home. 752-4359.

GUITAR CLEANING service. Call 752-1311 after 6 p.m.

INDIVIDUAL EXPERIENCED in sheet metal work. Can set up and operate all press break. Will be in Greenville area in February of '77. (201) 279-6647 collect 6 a.m. til 4 p.m.

WOULD LIKE TO keep a child in my home under 3 years old, Monday-Friday. 756-4924.

WOULD LIKE TO keep children in home. Call 758-0121.

CANTU SANDBLASTING service. Boat trailer repairs, priming and painting. We sandblast from stewpots to trailer rigs. Free estimates. Located Highway 11 North, behind Overnite Trucking Company, Kinston. 523-2944.

WILL WATCH your child in my home. $20 for five days. 758-1043.

46 FOR SALE

48 Farm Equipment

A-2 GLEANER Combine. 758-1624 or 752-0683.

FUMIGATE YOUR TOBACCO beds early with guaranteed work. 746-6821 days, 752-5997 nights.

FARMALL SUPER A. Cultivator and fertilizer attachments. Good condition. 758-1860.

FERGUSON 30 TRACTOR for sale. $1200. 758-2042.

1957 ALLIS CHALMER B tractor with new type cultivator and two 14 inch pickup plows. 753-3352.

50 Garage-Yard Sale

ANTIQUE AUCTION SALE every Sunday at 1 p.m. Hawley's Antiques, P.O. Box 104—Highway 903, Stokes, N.C. 27884. NC License Number 76. Colonel George T. Hawley, Auctioneer.

54 Livestock

REGISTERED SADDLE breed Chestnut gelding. Shown successfully by lady. 756-1071 after 6 p.m.

100 CLASSIFIED DISPLAY

Rex Smith
and Son
Construction
Demolition Work
Lot clearing, bulldozer and backhoe work. Sand, fill dirt, top soil. Free estimates.
Call 746-3631
Or 746-3989

WE BUY
PECANS
PITT
FCX
SERVICE
Corner of Line Ave. & Chestnut
758-3173 758-3174

56 Miscellaneous

NEED FURNITURE? We have it! Brands you'll recognize. Financing available to fit your needs. Home Furniture Store, 701 Dickinson Avenue.

FIREWOOD FOR SALE or cut your own free. 752-0741.

BALDWIN PIANOS
Specially priced from
$995
CHA-RICH MUSIC
208 Arlington Blvd.
756-1212

REFRIGERATOR with top freezer. 15 square feet. 758-3231.

MUSIC FOR YOUR Christmas party. Disco to live bands. Country music to top'40. Folk or easy listening. Reasonable rates. Eastern Keyboard, 756-7085.

CONN AND YAMAHA guitars, 25 percent off. Layaway now for Christmas. Cha-Rich Music, 208 Arlington Blvd., 756-1212.

THOMAS ORGANS, the organ preferred by Lawrence Welk is now sale priced $995. You save $400 on each model. Layaway now for Christmas. Cha-Rich Music, 208 Arlington Blvd., 756-1212.

ATTENTION MUSIC TEACHERS. Full line of music and teaching materials available. We offer professional music teacher discounts. Cha-Rich Music, 208 Arlington Blvd. 756-1212.

OAK WOOD, $30. Mixed, $25. Hauled, split, and stacked. 752-7611.

STEREO EQUIPMENT. 4 Infinity 3000's, 2 Bose 301's, One Yamaha 1000, one Pioneer SA 7500, one Pioneer turntable, one disco mixer. 758-0107 after 6 p.m.

FILL DIRT, top soil, rocks and sand for sale. Large loads. Henry Worthington, 746-3461.

YOU CAN "STEAM" clean carpets, professionally clean with new portable Rinse-N-Vac. Rent at Rental Tool Company across from Hastings Ford. Now open—Rental Tool Company.

CLEAN RUGS like new. So easy, with Blue Lustre. Rent shampooer, $2. Rental Tool Company. Now open.

FILL DIRT, BUILDER sand, top soil, and rock. J.L. McDaniel, day 752-2382; night, 756-2351.

DO IT YOURSELF and save. Clean your carpets like a pro with steamex deep steam extraction at Larry's Carpetland, 3010 East Tenth Street. Call 758-2300.

DISCONTINUED CARPET samples. All sizes, some as large as 2 x 4 feet. At Larry's Carpetland, 3010 East Tenth Street. Call 758-2300.

EXCLUSIVE DEALER for Karastan oriental rugs and carpet. Home Furniture Store, 701 Dickinson Avenue.

WE ARE BEAUTYREST headquarters—bedding and hide-a-beds. Home Furniture Company. 701 Dickinson Avenue.

GET READY for cold weather! We have Home-Lite chain saws. Priced $139.95 up. Hendrix-Barnhill.

SEARS WASHER, $125. 752-2579.

10 SPEED GIRL'S bicycle, ¾ length leather coat lined with rabbit fur. 758-7019.

19 PIECE WATERLESS cookware. Stainless steel, lifetime guarantee. Never used. Comparable set, $426; this set, $200. 756-7891 after 6.

BROOKHAVEN SCHOOL IS now taking Christmas orders for Florida Indian River tree-ripened oranges and red grapefruit. $7.50 per box. 758-5717.

USED WESTINGHOUSE refrigerator. In good condition. $75. 752-5529

LEES CARPETS HOLIDUY sale with guaranteed installation for the holidays. At Larry's Carpetland, 3010 East Tenth Street.

JANSSEN CONSOLE piano. $650. Call 756-1855.

LIVING ROOM SUITE. Sofa and two chairs, off-white with blue trim, one year old, $300. Dinette set. Maple table and four chairs, gold and brown, $75. 12 x 12 blue rug with foam, $150. Call 756-6809 after 6 p.m.

GROW YOUR OWN fruit. Free copy 48-page Planting Guide Catalog in color—offered by Virginia's largest growers of fruit trees, nut trees, berry plants, grape vines, landscaping plant material. Waynesboro Nurseries, Waynesboro, Virginia 22980.

3 PIECE MAHOGANY dining room set with six chairs. 752-6050.

GE REFRIGERATOR with freezer compartment, GE electric stove, 6' metal base kitchen cabinets with sink and fittings, 4' metal wall kitchen cabinets, washing machine. Can be seen at 402 Summit Street.

100 CLASSIFIED DISPLAY

ALL TYPE OF
HOME
IMPROVEMENTS
Call Gid Holloman
753-3503, Farmville

MUSCLE. HUSTLE.

DATSUN LI'L HUSTLER.
- America's #1 selling small pickup
- Great economy/low maintenance
- 2000cc overhead cam engine
- Power assisted drum brakes
- Front stabilizer bar; precise handling

#1 SELLING SMALL PICKUP
- Easy load tailgate
- Contoured bench seat
- Available in 6-ft. or 7-ft. bed lengths

Datsun Daves
HOLT
OLDS-DATSUN
101 Hooker Rd. 756-3115

WANTED
Experienced sewing machine mechanic.
Minimum experience of 2-3 years. Apply at
Ayden Division Of USI
Hwy. 11 ByPass
Ayden, N.C.
or phone 746-4410 for appointment.

56 Miscellaneous

OAK FIREPLACE WOOD. From 20 to 24 inches long. Split and ready to deliver. Also oak heater wood. H.T. Caton, 752-6730.

LOOKING FOR A SECOND CAR? The Classified section is a complete car-buyer's guide.

58 Sporting Goods

ONE 12 GAUGE Baretta Magnum shotgun with ventilated rib, one 16 gauge single barrel shotgun, one 7mm Japanese rifle. Call 752-7280 after 6 p.m.

STARTER SET child's golf clubs and bag, $50. Also ladies' number 1 wood, $35. Call 756-3462 after 6 p.m.

60 INSTRUCTION

INDIVIDUAL READING instruction. Children and adults. By University trained reading specialist. 752-1387.

EXPERIENCED PIANO TEACHER, new to Greenville, is interested in establishing a class of students. Call 756-4769.

62 LOST AND FOUND

IF YOU HAVE SOMETHING YOU WANT TO SELL, you'll reach buyers fast with a Classified Ad.

LOST MALE, beige Siamese. Answers to Cyrano. Substantial reward offered. 758-3454 or 756-3264.

LOST BLUE BILLFOLD at Piggly Wiggly parking lot on Dickinson Avenue. Please return billfold if not money. 758-2523.

MOBILE HOMES

64 Mobile Homes For Rent

3 BEDROOMS, 2 baths, washer and dryer. Family or couple. 752-6768 after 5 p.m.

2 BEDROOMS. Married couples only. No pets. Winterville. 756-5891 or 752-3318.

TWO AND THREE BEDROOM mobile homes. 752-3286 or 825-5391.

12' WIDE. 2 bedrooms, furnished, washer, air, central heat, covered patio. Shady lot. No pets. 752-5907.

2 BEDROOMS, AIR, washer and dryer, furnished completely or unfurnished. Close to industrial plants. Married couple. No pets. 756-0934.

2 BEDROOMS, air conditioning, washer. Very good condition. Married couples only. No pets. 752-6245.

2 BEDROOM RITZCRAFT. 1½ baths, air, washer. Married couple only. No pets. ½ mile from ECU. 752-5328.

2 BEDROOM mobile home. Completely furnished. Near schools, ECU and Pitt Plaza. 1-249-0961 anytime, Arapahoe.

2 BEDROOMS, 2 baths, central air, furnished. Colonial Park. 752-6274.

66 Mobile Homes For Sale

1975 VOGUE 12 x 46. 2 bedrooms, totally electric. 758-3469 before 5, ask for Allen. 758-5741 after 5.

1973 SHERATON 12 x 65. 2 bedrooms, 1½ baths, housetype furniture, central air, washer and dryer. By owner. $650 and assume NCNB loan of $129 per month. Call 756-0131.

1972, 12 x 52 Champion. Central air and heat, large living room and bath, very clean. Looks new. $3200. 758-5203.

100 CLASSIFIED DISPLAY

CRAFTED SERVICES

Quality Furniture Refinishing and Repairs. Superior Caning for all type chairs, larger Selection of Custom Picture Framing, Survey Stakes — Any length, all types of pallets, Hand-crafted rope hammocks, selected framed reproductions.

Eastern Carolina Sheltered Workshop
Industrial Park, Hwy. 13
758-4188 8 A.M.-4:30 P.M.
Greenville, N.C.

It's the least expensive Fiat we make. But you'd never know by looking at it.

The 1976 Fiat 128 Standard.
$3133.70
FIAT
A lot of car. Not a lot of money.
Brown-Wood, Inc.
Dickinson Ave.
752-7111

66 Mobile Homes For Sale

1975 FLEETWOOD 12 x 66. 2 bedrooms, 2 baths, unfurnished. Assume payments. 746-4876.

WATERFRONT MOBILE HOME. Croatan, Atlantic Beach. 12 x 60 Riftcraft. 756-2870.

70 PROFESSIONAL

GLEN'S MOBILE HOME Repairs. Heating and air conditioning and other repairs. Call 746-6575 or 746-4297.

BROWN'S PAINTING & Roofing. Interior, exterior and all roof work. All work guaranteed. 756-2008 anytime.

72 REAL ESTATE

FOR ALL YOUR real estate needs, call Fleming & Associates, 756-6234.

74 Farms For Sale

WEST OF GREENVILLE. Over 50 acres of woodsland in desirable location of highway. $32,500. Call Hahn & Darden Realty, 752-3313; nights—Carl Darden, 758-1983; Neal Hahn, 756-4424.

GRIMESLAND FARM. 12 acres, 4500 pounds tobacco. A beautiful place to build or live. $26,500. Call Hahn & Darden Realty, 752-3313; nights and weekends—Carl Darden, 758-1983; Neal Hahn, 756-4424.

76 Farms For Lease

21,481 POUNDS of tobacco for lease. To be moved from farm at highest offer. Call and leave offer at 758-4916.

78 Houses For Sale

SMALL COUNTRY HOME. Needs repair. 3 bedrooms, 1 bath, carport. We must sell now at $18,500. Owner will finance. Call Hahn & Darden Realty, 752-3313; nights and weekends—Carl Darden, 758-1983; Neal Hahn, 756-4424.

2 STORY CONTEMPORARY on large lot between Greenville and Winterville. A spacious and elegant home. 4 bedrooms, 3 baths, family room with fireplace, breakfast room with pantry, formal dining, with all walk-in closets. Double garage, central air and heat. This home is exceptionally decorated by one of Greenville's leading professionals. Call Hahn & Darden Realty, 752-3313; nights and weekends—Carl Darden, 758-1983; Neal Hahn, 756-4424.

YORKTOWN SQUARE TOWNHOMES gives you a practical home that doesn't look practical. Convenient location, off Hiway 43 near Pitt Plaza on Oakmont Drive. Maintenance free with money saving features built in. Not expensive, minimum amount of cash needed to move in. Yet as individual and distinctive as you are. Prices start at $26,500. Call Aldridge & Southerland 756-3500.

100 CLASSIFIED DISPLAY

ROOFING
STORM WINDOWS
DOORS & AWNINGS
C.L. LUPTON CO.
752-6116

78 Houses For Sale

Your Carpet & Vinyl
FLOOR COVERING CENTER
Over 200 Rolls of First Quality Carpet in Stock.
International Carpet, Inc.
1806 Dickinson Ave.
Phone: 752-3523

REDUCED BY OWNER. 3 bedrooms, 2 baths, fireplace, heat pump, central air, ½acre lot. $40,500 with loan assumption of $36,200. 756-6548 before 6, 756-3916 after 6.

FOR SALE by owner. In Brook Valley. 5 bedroom, 3 bath home. Quality construction with many extras. For information, call 527-7213, Kinston.

CUSTOM BUILT HOME IN FOREST HILLS
2200 square feet, newly redecorated, 3 bedrooms, 2 baths (including large master bedroom-bath suite), foyer, living room, dining room, eat-in kitchen, 20' x 21' recreation room with quarry tile floor and beamed ceiling, central vac, self-cleaning oven, and much more. 140' x 150' wooded lot, quiet yet close to Pitt Plaza, Elmhurst School, ECU. Upper 50's.
Weekends and after 4 weekdays. **756-1862**

100 CLASSIFIED DISPLAY

ESTIMATOR
Estimator with experience in quantity take-off, pricing, contract negotiation, purchasing, and co-ordinating on commercial and institutional projects. Two years training in architectural drafting or equivalent required. Send resume and salary requirements to: H.T. Chapin,
Chapin Construction Co., Inc.
P.O. Box 2808
Greenville, N.C. 27834
or call 919-756-1234

MANAGEMENT CAREER

We are seeking experienced restaurant people with 2 or 3 years background to enter our management training program.

We will interview people with comparable retail business experience, with a proven "track record."

We are VA qualified to teach you restaurant management. We can insure outstanding opportunities for continuous personal growth.

Excellent salary program, life & health insurance programs furnished, paid vacations & special incentive programs.

Apply in person to Mr. Jim Hayes on Wednesday, November 17.

JACK'S STEAK HOUSE
Corner of Greenville Blvd. & St. Andrew St.

BANKRUPTCY SALE

At

Liquidation & Public Auction

H&H Office Supply, Inc.
103 Raleigh Avenue
Greenville, N.C. 27834

Thursday, Friday, Saturday
November 18, 19, 20, 1976
Open 10:00 A.M. Daily

Complete Office Supply Inventory

25% to 75% Off Original Price During Liquidation

By court order the complete inventory of H & H Office Supply, Inc., will be offered at Liquidation at 25 per cent to 75 per cent off original price. Sale begins at 10 a.m. November 18, 1976. Liquidation continues until 3 p.m. Saturday, November 20, 1976 at which time any and all remaining items will be sold at PUBLIC AUCTION regardless of price.

INVENTORY (Partial List) All 25 per cent to 75 per cent off—desk, chairs, file cabinets, shelving, showcase, racks, adding machines, calculator, check writers, staples, pens, pencils, tape, rubber bands, carbon paper, labels, desk trays, index cards, files, markers, envelopes, paper, binders, file bonds, folders, staple guns, many other items too numerous to list.

TERMS—CASH OR COURT APPROVED CHECK.

For information contact:
Mack Howard, Trustee
Attorney at Law
Greenville, N.C. 27834
Phone: 758-1403

78 Houses For Sale

FOR SALE by owner. Save $15,000. Unusual 2 story—4 bedrooms, 2½ baths, central air, trees. 2280 square feet. Make reasonable offer. Low 50's. 756-3305 weekends or after 5:15 p.m.

COUNTRY HOME. Check the many fine features in this home located on a one acre lot. 3 bedrooms, 2½ baths. $61,500. Ollie Harrington Real Estate Agency, 752-1737 or 756-0971.

FOR SALE by owner. 2 story Cape Cod. 1900 square feet of living area. On a large lot, plenty of shade. Convenient to schools and shopping. Reduced to $33,000. 756-5367.

NEW LISTING. Three bedroom split-level. 1,674 square feet. Large den with fireplace, country kitchen with double self-clean oven, large laundry room, garage with storage. Corner wooded lot. $47,900. Call Blount & Ball Realty Company, Inc., 752-6163.

UNDER CONSTRUCTION in Belvedere. 102 Claybourne Court. 1,760 square feet, 2 story Williamsburg. 3 bedrooms, 2 baths, living room with fireplace, dining room with french doors, garage with storage. Upper 40's. Call Blount & Ball Realty Company, Inc., 752-6163.

UNDER CONSTRUCTION in College Court. 1½ story Williamsburg. 1,780 square feet, 3 bedrooms, 2 baths, family room with fireplace, dining room, kitchen with breakfast nook, utility area, side porch. $50's. Call Blount & Ball Realty Company, Inc., 752-6163.

300 BELVEDERE DRIVE. Loan assumption, 7½%. 1,462 square feet, kitchen with dining area, den with fireplace, living room, 3 bedrooms, 2 full ceramic baths, central air and heat, carport with outside storage, patio and barbeque pit. $41,500. Call Blount & Ball Realty Company, Inc., 752-6163 anytime; nights, Jon Day, 752-0345.

JUST PERFECT. 4 bedrooms, 2½ bath home under construction. Living room, dining room, kitchen, den with fireplace. A plus—located West Wright Road. All the kids can walk to school. $47,000. Call Watson Associates, 756-1377; 752-2910 nights.

LOOKS LIKE NEW. Beautifully decorated with foyer, living room, family room with fireplace, kitchen with breakfast area, 3 bedrooms, 2 baths. Possible loan assumption. $38,000. Duffus Realty, Inc., 756-5395.

OLDER HOME. 2 story, 3 bedrooms, bath, living room with fireplace, dining room. 3 partially finished rooms upstairs with full bath. Deep lot. Duffus Realty, Inc., 756-5395.

BY OWNER. 4 bedrooms, 3 baths, central air and heat, double garage. 50's. Also interested in taking a smaller brick house in the 20's to mid 30's as part of payment. 756-5280 weekends or after 5 weekdays.

BY OWNER. 1610 South Elm Street. Carpeted, three bedrooms, formal dining, living room with fireplace, den, large kitchen with double oven, dishwasher, garbage disposal, trash compactor; fenced backyard, trees, deck, utility room. Mid 30's. 756-2538 after 4 p.m.

COLLEGE COURT. For sale by owner. Excellent location. 3 bedrooms, 1 bath, fenced backyard and lots of trees. Fireplace, wall-wall carpet, drapes, 12 x 16 workshop in backyard. 752-1011; 756-6889 nights.

5 ROOM HOUSE to be moved. 756-2736.

LAND, HORSES and 2700 square feet. One mile from city limits, Colonial home with all the extras including central vacuum and recreation room with fireplace. Horse stables and corral. Low Seventies. Aldridge & Southerland, 756-3500; nights, 756-5005, 756-3108, 756-7871.

ATTENTION HOME BUYERS!!! New home in our Deerfield Subdivision at an excellent price. $24,000. Farmer Home approval. No closing cost. You pay for homeowner's insurance and move in. 3 bedrooms and 1½ baths. Call us immediately. Fleming & Associates, 756-6234. Builders of fine Kingsberry Homes. Margaret Capwell, 752-5801 or Walter House, 756-7690.

100 CLASSIFIED DISPLAY

HAROLD BUCK'S
PLUMBING CO.
Specializing in new work, remodeling and repairing.
17 years Experience
Call 758-5753
State License no. 6417-P

78 Houses For Sale

206 SOUTH SYLVAN. 4 bedrooms, 1½ baths, living room with fireplace. Large wooded lot. $28,500. Bill Williams Real Estate, 752-2615.

OLDER HOME in fine neighborhood and excellent condition. Ideal for large family or rental income. $26,000. Aldridge & Southerland, 756-3500; nights, 756-5005, 756-3108, 756-7871.

LOW DOWN PAYMENT. 3 bedroom brick home in Greenbriar. Corner lot, large kitchen with eating area, family room. $26,500. Aldridge & Southerland, 756-3500; nights, 756-5005, 756-3108, 756-7871.

NEW LISTING! Forrest Acres in Grifton situated on beautiful wooded lot. Three bedrooms, two baths, den with fireplace, screened porch and lots of other fine features Only $43,500. Estate Realty Company, 752-5058; nights, 746-4262, 756-6652, 756-7222, 752-3647.

80 Lots For Sale

LOT BETWEEN GRIMESLAND and Black Jack. 100 x 240 with paved road frontage, plenty of large pines. No city taxes. Call 758-4523.

4 WOODED ACRES. New listing. No mobile homes. Highway frontage. Owner will finance. Call Hahn & Darden Realty, 752-3313; nights and weekends—Carl Darden, 758-1983; Neal Hahn, 756-4424.

LOT BETWEEN GRIMESLAND and Black Jack. 100 x 240 with paved road frontage, plenty of large pines. No city taxes. Call 758-4523.

4 WOODED ACRES. New listing. No mobile homes. Highway frontage. Owner will finance. Call Hahn & Darden Realty, 752-3313; nights and weekends—Carl Darden, 758-1983; Neal Hahn, 756-4424.

84 RENTALS

86 Apartments For Rent

Kings Row

One and two bedroom garden apartments. Located just off East Tenth Street.
PHONE 752-3519

FURNISHED 1 BEDROOM efficiency apartment in Winterville. Call 758-2300 days, 758-1742 nights.

TWO NEW 2 BEDROOM duplex apartments for rent. Call 756-1821.

STRATFORD ARMS APARTMENTS. 1900 Charles Blvd., Building 19. A blend of charming surroundings and quality apartments unequaled at any price. All applications accepted subject to availability. Call J.D. Real Estate, 756-4800.

100 CLASSIFIED DISPLAY

Men, For Foot Comfort
Try Foot-So-Port Shoes
BOB THOMPSON
111 E. THIRD STREET
LEE BLDG. 752-8778

86 Apartments For Rent

Ultimate In Apartment Living

1, 2, and 3 bedrooms, washer, dryer hook-ups, pool, clubhouse. Only 5 blocks from East Carolina University.

Check everywhere else first,

Then Call

TAR RIVER ESTATES
1401 Willow St.
752-4225

Eastbrook Apartments

Two bedroom luxury apartments, with optional dens and all the new amenities including wall to wall carpeting, draperies, dishwashers, individual air conditioning and heating AND MORE.

CALL 758-4012

Cherry Court

Most luxurious 2 bedroom townhouses and 1 bedroom apartments in Greenville. Chandelier, trash compactor, fully carpeted, drapes, etc., plus washer and dryer hook-ups, fabulous pool, sauna baths, tennis court and club room.

752-1557

EFFICIENCY APARTMENTS. Also sleeping and studying rooms with refrigerator. Old London Inn, 2710 South Memorial Drive, Greenville. 756-5555.

UNIVERSITY TOWNHOUSE. 2 bedrooms. $195 a month. Includes water, pool and exterior upkeep. 758-3089 after 3 p.m.

100 CLASSIFIED DISPLAY

SPECIAL
Executive Desks

60"x30" beautiful walnut finish. Ideal for home or office.

Reg. Price $175.00 — Special Price $122.50

TAFF OFFICE EQUIPMENT
569 S. Evans St. 752-2175

86 Apartments For Rent

Greenway Apartments

Beautiful large 2 bedroom garden apartments with wall to wall carpet, draperies, dishwasher and two swimming pools. Located off Country Club Drive adjacent to Greenville Golf and Country Club.

756-6869

NEAR ECU. 2 bedroom townhouse. Carpeted, fenced in patio, thermopane windows. No utilities paid. $200 per month plus one month deposit. No pets. Fleming & Associates, 756-6234 or 756-0805.

TWO NEW 2 BEDROOM duplex apartments for rent. Call 756-1821.

STRATFORD ARMS APARTMENTS. 1900 Charles Blvd., Building 19. A blend of charming surroundings and quality apartments unequaled at any price. All applications accepted subject to availability. Call J.D. Real Estate, 756-4800.

QUIET. 1 BEDROOM, kitchen, living room, large closet. Good neighborhood. Heat, air, city water and appliances furnished. No pets. Call Stuart Buchanan, Buchanan Real Estate, 752-3696.

SPACIOUS ONE BEDROOM apartment with fireplace. Furnished, utilities included. 758-5523.

100 CLASSIFIED DISPLAY

WE REPAIR
SCREENS & DOORS
C.L. LUPTON CO.

86 Apartments For Rent

UNIVERSITY TOWNHOUSE. 2 bedrooms. $195 a month. Includes water, pool and exterior upkeep. 758-3089 after 3 p.m.

DUPLEX FOR RENT. Near campus. $190 a month. 758-5817 or 758-3800.

88 Houses For Rent

WILL TRADE 5 bedroom house (with central heat) in country for house in city. 756-5791 after 5.

ONE 3 BEDROOM, one 5 bedroom house for rent in country. Also one 4 bedroom house in Greenville. 746-3284 or 726-3884.

3 BEDROOMS, CARPET, appliances. Located in Greenville. $220 per month. Call New Bern, 633-3432 before 5.

THREE BEDROOMS, 1½ baths, fully carpeted. Couple or couple with one child. $200. Call 752-7605 Sunday or after 5 weekdays.

FURNISHED HOUSE in excellent neighborhood with 4 bedrooms and 2 baths. Family only. $300 per month. Grier Rental Agency, 752-5700.

100 CLASSIFIED DISPLAY

Brick, Block & Concrete Service

Underpining porches, Walkways, Patios, Drives, Stoops, Steps, Retaining Walls, etc.
15 Years Experience. All Work Guaranteed.
Gid Holloman
753-3503
Farmville, N.C.

91 Office Space For Rent

OFFICE SPACE for rent. 750 square feet. Heating and air conditioning furnished. Call 756-1800 day, 752-2498 after 6.

OFFICES AND SUITES for rent. All services provided. Located on Arlington Drive and Commerce Street. $75-$100 per month. One month deposit required. Fleming & Associates, 756-6234 or 756-0805.

TIPTON ANNEX, Greenville Boulevard. Small office—2 rooms and bath. Ideal for insurance agency or any type service office. $100. Available December 1. Call Ed Tipton Agency, 756-0911; nights, 756-1769.

NEW STEEL BUILDING. 2000 square feet. Office, service or storage building. Available immediately. $135 per month. Will remodel. Call Ed Tipton Agency, 756-0911; nights, 756-1769.

OFFICE SPACE for rent. Downtown and Arlington Boulevard. For more information, call Blount & Ball Realty Company, Inc., 752-6163 anytime.

100 CLASSIFIED DISPLAY

91 Office Space For Rent

OFFICE SPACE for rent. Contact Jeannette Cox, Jeannette Cox Agency, Inc., 752-7807.

94 WANTED

96 Wanted To Buy

TOP CASH DOLLAR for your car or truck. 756-6353 or 752-0391.

WE BUY PECANS everyday. No waiting in line. Top prices. Mannings Supply Company, Bethel, N.C. 825-5641.

100 CLASSIFIED DISPLAY

WE BUY
USED CARS
JOHNSON MOTOR CO.
Across from Wachovia Computer Center
Memorial Drive 756-6221

96 Wanted To Buy

PECANS WANTED. New crop. Large, 45¢ per pound. Bagging Company, Winterville.

100 CLASSIFIED DISPLAY

Whitehurst Farm Supply
Repair & Maintenance
V-Belts, Oil, Fuel, Hydraulic Filters, Seals, Oils, Greases, Chain. PTO Parts.
Reasonable Prices
825-5191

WANTED

TOBACCO HAULERS

With tractor and trailers in good condition supporting equipment for hogsheads, sheep and related materials.

FOR LEASE

Hauling interstate from Kentucky, Tennessee, Virginia, North Carolina. Contact immediately.

R.B. STRADER CONTRACTOR, INC.
P.O. Box 1017
Wilson, N.C. 27893
PHONE 919-237-8802

YOU'LL NEVER GET THE RUN AROUND AT TARHEEL TOYOTA

WE'RE HAVING A WAGON SALE

SAVINGS ON ALL STATIONWAGONS IN STOCK
DON'T GET THE RUNAROUND GET THE BEST AROUND

1976 Gran Torino Wagon — $4598
Stock no. D-3435-A, blue, automatic, power steering, air conditioning, three seats, AM/FM, luggage rack.

1973 Ford Ranch Wagon — $1898
Stock no. 3256-A, yellow, automatic, power steering, power brakes, A-C, AM-FM tape, vinyl top, luggage rack.

1971 Buick Estate Wagon — $1598
Stock no. 2895-A, green, automatic, power steering, power brakes, A-C, tilt steering, luggage rack.

1971 Ford LTD Wagon — $1498
Stock no. 3392-A, green, automatic, power steering, A-C, luggage rack, radio, heater

1971 Ford LTD Wagon — $1498
Stock no. 3418, black, automatic, power steering, A-C, luggage rack, radio, heater

1971 Oldsmobile Vista Cruiser — $998
Stock no. R-3126, beige, automatic, power steering, 3 seats, luggage rack, radio, heater

1970 Mercury Montego Wagon — $1098
Stock no. D-3326-A, white, automatic, power steering, A-C, 3 seats, luggage rack, radio, heater

1972 Chevrolet Vega Wagon — $898
Stock no. P-3115, red, 2 door, automatic, radio, heater

TARHEEL TOYOTA INC.

On the 264 By-Pass at Trade St.
109 Trade St.
Greenville, N.C.
Phone 756-3231 or 756-3228
Open Till 8

Burt Associates
PERSONNEL PLACEMENT SERVICE

MR. EMPLOYER:

We're Standing By When Illness Strikes Your Office Personnel

Burt Associates now has a roster of screened personnel with experience and skill levels according to your needs. If you lose your "Girl Friday" we can support you part-time, full-time, or permanently. Call Burt Associates at 752-5188.

ENGINEERS—Burt Associates lists the following fee paid openings with Fortune 500 Companies:

Dev. Eng'r—genius type (electro-mech devices)	Sal.-Open
Product Eng'r—power & tool or similar exp., BSME prf'd.	to $19.5K
Mfg. Eng'r—Hi sp. stamping, cost red., methods, BS prf'd	to $19.K
Mfg. Eng'r—Heavy metal fab and assy exp., AS deg.	to $15
QC Eng'r—Heavy metal fab and assy exp., BS prf'd.	to $17
IE—Heavy metal fab & assy processes, AS deg.	to $15
Designer—Tool & Die (Hi speed stamping)	to $16.5
Designer—Mach. layout, mechanism, transmission, AS	to $16.5
Designer—Product small electro/mech. devices, AS	to $16.5

Send resume' or call

BURT ASSOCIATES
Box 7109 Greenville NC Tel 919-752-5188
PERSONNEL PLACEMENT

The Real Estate Corner

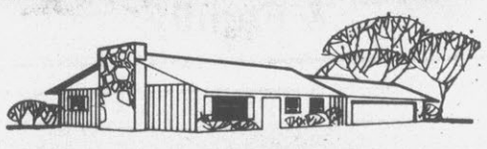

Buying or Selling, For Best Results Try Our "Personal Service."
D.G. NICHOLS AGENCY
REALTOR
Phone 752-4012 anytime

For Better Buys In Real Estate Call or See
E.H. Williford
REALTOR
List Your Property With Us
222-B Cotanche, PL 8-3911
Night PL 2-4409

Nelson-Wallace Inc Real Estate Since 1950

Charlie Speight
Realtor

Investment Opportunity—Grocery Store and house. Corner lot—heavy traffic area—391' road frontage—⅓ mile from city limits. Owner Financing. Call me today.

Nelson-Wallace, Inc.
Office 752-5113 — Home 758-5137

WANT TO SELL YOUR HOME?

Give us a call!

Building consisting of approximately 2600 square feet of heated area. 2 baths, office and carpeted. Presently being used for church. Priced at $48,000 which includes 3 acres of land. Located 3 miles East of Farmville on Highway 264.

NO CITY TAXES: Tuckahoe—Three bedroom home situated on corner lot with fenced back yard and two-car garage; nice kitchen, den with fireplace, fully carpeted and drapes remain. We believe this is the best buy in area—let us prove it! Low 40's.

WORTH THE DRIVE: Forrest Acres in Grifton situated on beautiful wooded lot; three bedrooms, two baths, den with fireplace, screened porch, and lots of other fine features—only $43,500.

PRICE REDUCED: College Court—Price + Location = A Good Buy. Three bedroom home on wooded lot with fireplace in living room, formal dining area, carport and large workshop. Call now. Reduced to $32,500.

ESTATE REALTY CO.

752-5058

Jarvis or Dorlis Mills
752-3647
Robert Edwards
756-6652

Ellen Vernelson
746-4262
Dianne Whitehurst
756-7222

THE NEW AMC PACER WAGON IS HERE!

HANDLES ROADS LIKE A PACER. HOLDS CARGO LIKE A WAGON.

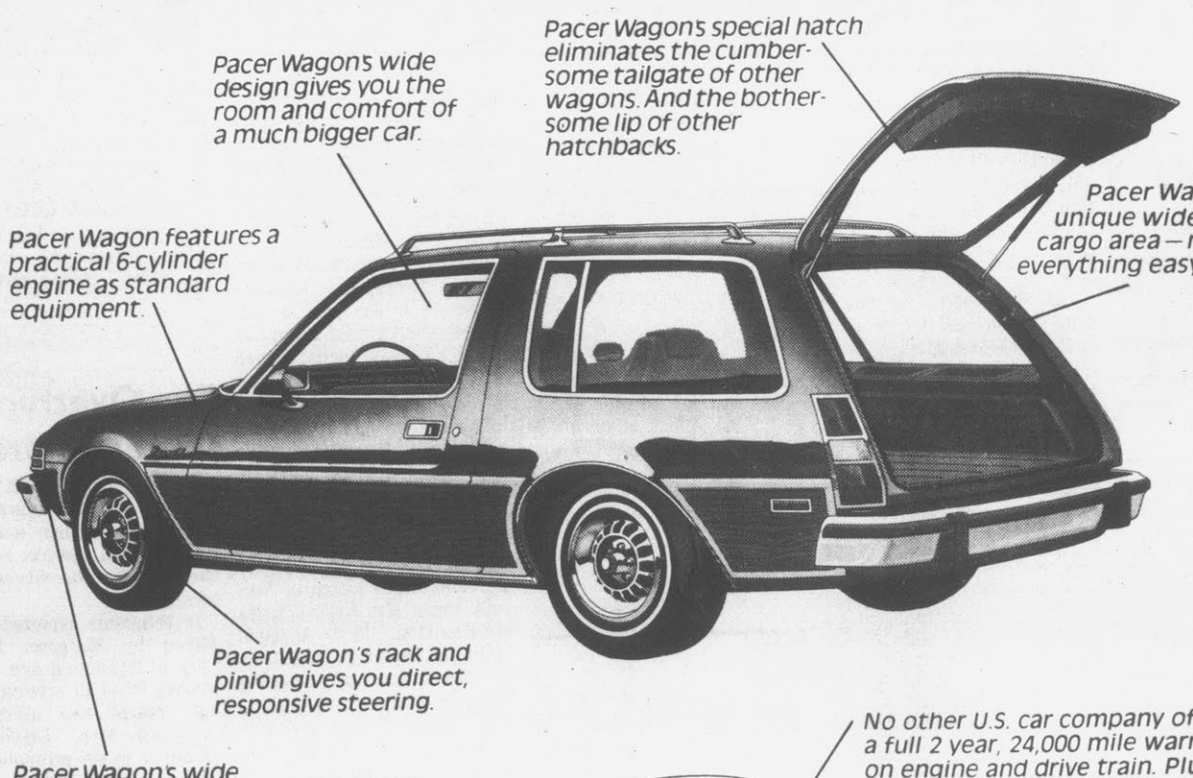

AMC BUYER PROTECTION PLAN II.

FEATURING A FULL 2-YEAR 24,000 MILE WARRANTY COVERAGE ON ENGINE AND DRIVE TRAIN.

No other U.S. car company offers a full 2 year, 24,000 mile warranty on engine and drive train. Plus everything else (except tires) is covered against factory defects or failure due to wear for 1 year or 12,000 miles.

THERE'S MORE TO AN AMC.

Smith-Waldrop Motors

"Texas Topper Country"

2201 Dickinson Ave. — Greenville, N.C.

Stock And Market Reports

RALEIGH (NC) (NCDA) — Feeder Pigs — Monday, Siler City 1,787 head. 40-50 lbs No. 1s and 2s 47.00 per cwt, No. 3s 38.75; 50-60 lbs No. 1s and 2s 46.12, No. 3s 35.50; 60-70 lbs No. 1s and 2s 42.40, No. 3s 36.50.

RALEIGH (NC) (NCDA) — Cattle Auction; Friday, Siler City 1,272 head of cattle and 90 hogs. Slaughter Cows: Utility and Commercial 19.00-24.00; Dairy Type; Utility 19.00-21.00; Vealers (150-250) Good 35.00-42.00; Calves (325-650) Good 22.25-25.50; Steers (1000 Up) Good 32.00-36.25; Heifers :550-700) Few Good 25.00-26.25; (850 Up) Choice 36.00-37.50; Bulls (1000 Up) Commercial 26.50-31.50; Feeder Steers (400-500) Good 26.50-28.00; Feeder Heifers (400-500) Good 21.25-24.25; Feeder Bulls (400-550) Good 23.00-26.50.

RALEIGH (AP) (NCDA) — N. C. Eggs: Monday — Market unchanged. Weighted average prices for small lot sales of consumer Grade A white cartoned eggs delivered to nearby retail stores 81.92 cents per dozen for large; 77.85 medium; and 66.79 small.

RALEIGH (AP) (NCDA) — Eastern N. C. Sweet potatoes: Monday — Sales fob shipping point basis: Market steady. Demand good. Fifty-pound cartons, U. S. No. 1s washed and waxed, uncured Jewel 4.00-5.00, cured 5.50-6.00. Prices paid to growers by processors delivered 50 pounds 1.25.

RALEIGH (AP) — (NCDA) — Eastern N. C. Pecans: Monday — Sales fob shipping point basis: Market higher. Quality good. Prices per pound — Natives 45-50 cents; Stuarts 60-65 cents.

RALEIGH (AP) (NCDA) — State Farmers Market: Monday — Wholesale prices quoted for: Apples, bushel baskets 5.00-6.00, traypack cartons 8.00-12.00; Snap Beans, bushel hampers 12.50; Cabbage, 50;lb bags 4.50-5.25; Collards, bushel hampers 3.00-3.25; Corn, 5 dozen ears 4.50-6.00; Cucumbers, bushel baskes 10.00-13.50; Oranges, cartons 3.25-4.75; Gapefruits, cartons 3.25-4.75; Greens, bushel hampers, 3.00-3.25; Lettuce, Cartons 7.25-8.00; Peppers, bushel hampers 9.50-10.50; Irish Potatoes, 50-lb bags 3.00-3.75; Sweet Potatoes, bushel baskets, 4.00-5.00.

RALEIGH (AP) (NCDA) — Charlotte Cotton: Monday — Market lower. Strict Low Middling 1 1-16 inch 76.00 per hundred pounds.

RALEIGH (AP) (NCDA) — Grain: Monday — No. 2 yellow shelled corn lower at 1.96-2.06, mostly 2.02-2.05 in the east and 2.12-2.30 in the Piedmont. No. 1 yellow soybeans sharply lower 5.90-6.07½, mostly 5.95-6.07½.

RALEIGH (AP) (NCDA) — The trend on the North Carolina hog market was irregular today. Wilson 33.50-34.50; High Falls 32.50-33.00; Clinton, Fuyetteville, Dunn, Pink Hill, Pine Level, Chadbourn, Ayden, Laurinburg and Benson 34.00; Tarboro and Bethel unreported; Salisbury 32.00.

RALEIGH (AP) (NCDA) — Trading on the North Carolina f.o.b. dock broiler market was steady today with supplies moderate, demand good; weights trending lighter.

The North Carolina dock weighted average price is 34.53 cents per pound this week for small purchases of sized plant grade broilers picked up at processing plant. Estimated slaughter today 1,073,000.

The North Carolina hen market was active with market higher today, with supplies moderate to short, demand good. Prices paid per pound for hens over seven pounds monday and tuesday: at farm 26 cents; f.o.b. plants, too few.

Following are selected 11 a.m. stock market quotations:

Burroughs	90
United Telecommunications Pfd.	23
Heublein	43⅝
Jeff-Pilot	28¾
Tri South	1⅛
Wicks	13
Wachovia Realty	2⅞
Eckerds	15
Central Soya	13⅞
Hardees	6⅞
Integon	8¼
Fieldcrest	16¼
Hatteras Income	17⅜
Vepco	14¼
OVER THE COUNTER	
Combined Insurance	11⅞-12⅛
Franklin Life	21⅝-22
NCNB	9⅞-10¼
Little Mint	⅜-¾
Conner Homes	2⅝-3
Guardian Corporation	2¾-3¼
Planters Bank	16-17½
Daniel International Corporation	18⅝-19⅜
Piedmont Air	4⅞-5⅜

NEW YORK (AP —The stock market advanced broadly today, following through on Monday's rally.

Trading was moderately active.

The 11:30 a.m. Dow Jones average of 30 industrial stocks was up 4.57 at 939.99 after a 7.73-point rise on Monday.

Gainers outpaced losers by better than a 2-1 margin among New York Stock Exchange-listed issues.

Brokers said the market was still benefitting from a positive response to President-elect Jimmy Carter's remarks at his Monday afternoon press conference.

Carter said he expected to be able to work harmoniously with Chairman Arthur Burns of the Federal Reserve, wto has been putting heavy emphasis on combatting inflation in the central bank's monetary policy.

The President-to-be also said he didn't foresee a need for wage and price controls, barring extreme circumstances.

Such viewpoints got a warm response from Wall Sreet, which has registered some initial uneasiness over how well it might get along with Carter.

Gold mining stocks turned downward, with traders evidently feeling more comfortable about the inflation outlook. Homestake lost 1⅛ to 35¾; Dome Mines was down 1 at 42½, and ASA dropped ⅝ to 20⅝.

The Big Board's composite common-stock index rose .23 to 53.65 in the first hour.

On the American Stock Exchange, the market value index was down .12 at 98.27.

NEW YORK (AP) — Midday stocks

	High	Low	Last
AbbtLab	48⅝	48	48⅝
Akzona	14⅜	14⅛	14⅛
AllisChal	24⅞	24⅝	24⅞
Alcoa	52½	52⅛	52⅛
Am Airlin	11⅞	11¾	11⅞
A Brnds	41	40¾	40¾
AmCan	35¾	35¾	35¾
A Cyan	25½	25½	25½
Am Motors	3⅞	3⅞	3⅞
AmT&T	62⅝	62	62¼
BabckWil	31¾	31¾	31¾
BeatFds	27⅛	27⅛	27⅛
BethStl	35¼	35¼	35¼
Boeing	41¾	41½	41½
Borden	32⅜	31¾	32¼
Burlind	27	27	27
CaroPw	22⅛	22	22⅛
Celanse	44½	44½	44½
Champint	25¾	25⅝	25¾
Chessie	36	36	36
Chrysler	19	18¾	18⅞
CocaCol	78½	78⅜	78½
ColgPal	25½	25½	25½
Comwe	32	31¾	32
DeltaAir	35⅛	35⅛	35⅛
DowCh	39½	39¼	39½
DukeP	21¾	21¾	21¾
duPont	129½	128¾	128¾
EastAir Lin	8½	8⅜	8⅜
EasKd	86⅛	85⅞	86
Eaton	38	37¾	38
Esmark	31½	31½	31½
Firestn	21⅞	21⅞	21⅞
FlaPow	29⅝	29⅜	29⅝
FlaPwl	24¾	24⅝	24¾
FordM	55⅛	55	55⅛
ForMcK	14⅛	14	14⅛
Gen Dynam	50⅝	50⅜	50⅝
GenEl	50⅞	50¾	50¾
GnFood	30⅛	29⅞	30
GenMills	32¾	32½	32½
GnMot	68¾	68½	68¾
G TelEl	29⅝	29⅜	29½
GeoPac	36½	36⅜	36½
Goodrh	24⅛	24⅛	24⅛
Goodyr	22¼	22⅛	22¼
Grace	26¼	26⅛	26¼
Greyhd	14⅜	14¼	14¼
GulfOil	25¾	25⅝	25¾
Hercules	27⅜	27⅜	27⅜
IntHarv	27½	27¼	27¼
IntPaper	66⅛	65¾	66⅛
IntTT	30½	30¼	30⅜
KaisrAl	29⅜	29⅜	29⅜
Kraftco	43½	43½	43½
Kresges	41¾	41½	41⅝
Kroger	22½	22½	22½
LiggMy	32¾	32¾	32¾
Lockhd Airc	7⅞	7¾	7⅞
Loews	28½	28¼	28½
MeadCP	17⅝	17½	17½
MinMM	56⅝	56⅜	56⅝
MobilOl	55⅞	55⅞	55⅞
Monsan	80⅜	80	80⅜
Nabisco	45¼	45	45
NatDist	22¼	22	22⅛
OlinCp	36⅜	36⅜	36⅜
OwenIll	52½	52¼	52½
Penney	52	51¾	52
PepsiCo	76⅞	76¾	76¾
PhilMorr	60⅜	59¾	60⅜
PhilPet	56¼	56¼	56¼
Polaroid	36⅝	36⅜	36½
ProctrG	92½	92	92⅛
RalstonPu	49⅜	49⅜	49⅜
RCA	24¼	24¼	24¼
Reynin	64	63¾	64
RockwlInt	28⅛	28⅛	28⅛
RoyCCol	15¾	15¾	15¾
StRegP	35⅞	35⅞	35⅞
ScoffPap	17	17	17
SeabCL	27¼	27¼	27¼
Sears	67⅞	67⅝	67⅞
SouthCo	15⅜	15¼	15⅜
Sou Ry	56½	56½	56½
SperryR	44¼	44⅛	44⅛
StBrand	29	28¾	29
StdOilCal	34	33¾	33¾
StOilInd	53⅛	52⅞	52⅞
StevenJ	19⅜	19¼	19⅜
Texaco	25⅝	25¼	25½
TexETr	36	35⅞	36
Texsglf	30	29⅞	29⅞
UMC Ind	13⅝	13⅝	13⅝
UnCarb	56⅝	56½	56½
UnOCal	51¼	50⅞	51¼
Uniroyal	8⅛	8	8
US Stl	46⅝	46½	46½
Wachova	19¾	19¾	19¾
WestgEl	15½	15⅜	15⅜
Weyerhr	46¼	46	46¼
WinnDx	40⅜	40¼	40¼
Wolwth	24¼	24	24¼
XeroxCp	58¼	58	58¼

Obituaries

Dail

FARMVILLE — Mrs. Ada Moore Dail, 85, formerly of Route 1 Snow Hill and Bethel, died Monday at the Greenville Villa. Funeral services will be conducted Wednesday at 11 a.m. from the Church Street Chapel of the Farmville Funeral Home by the Rev. C. L. Patrick, the Rev. L. B. Manning and the Rev. Tom Miller.

Interment will follow in the Dail family cemetery in Route 1, Snow Hill.

Mrs. Dail, widow of Blaney T. Dail was a member of the Grimsley FWB Church. She was a former schoolteacher in the Pitt County Schools and a pianist in Sunday school and church for over 30 years.

She is survived by one daughter, Mrs. Martha D. Spivey of Newport News, Va.; one son, Robert Bruce Dail of Snow Hill; one sister, Mrs. Dora Moore Batchelor of Bethel; five grandchildren and seven great-grandchildren.

The family will be at the funeral home Tuesday night from 7 until 10.

Dickens

CONETOE — Mr. Dunn Dickens of Conetoe died Friday night in Edgecombe County General Hospital. He was the husband of Mrs. Annie A. Dickens of the home. Funeral arrangements are incomplete at the Hemby Willoughby Mortuary in Tarboro.

Harris

Mr. Troy Marion Harris, 57, died in Pitt Memorial Hospital Monday morning. He resided at 115 N. Jarvis St.

Funeral services will be conducted at two o'clock Wednesday afternoon at the Wilkerson Funeral Chapel by his pastor, the Rev. Bobby Thomas, Burial will be in Greenwood Cemetery.

Mr. Harris was born in Pitt County and spent his childhood in Barium Spring Orphanage in western North Carolina and his young adult life in California. For the past 23 years he had been a resident of Greenville and was a member of Calvary Baptist Church. He was a retired television technician.

He is survived by his wife, Mrs. Ora Mae Jefferson Harris; three sons, Travis L. Harris of Baltimore, Md., Kenneth R. Harris of New Bern, and Timothy W. Harris of Panama City, Fla.; a brother, Jesse Harris of Alvin, Tex.; a sister, Mrs. Luther Pridgen of Kinston; and four grandchildren.

The family will receive friends at the funeral home from seven to nine o'clock night.

Jones

NORFOLK — John Henry Jones, 59, died Monday, at DePaul Hospital in Norfolk, Va. Funeral services will be held in Norfolk at Smith and Williams Funeral Home Wednesday at 1 p.m. Burial will be in Rosewood Cemetery in Virginia Beach.

Surviving are his wife, Mrs. Ruth Taylor, of Williamston, and his father, James Henry Jones of Williamston; two sisters, Mrs. Della Keel of Greenville and Mrs. Lucille Stanley of Williamston; three daughters, Mrs. Jannie Gammon, Mrs. Sandra Cullop, and Lynn Jones of the home; and one son, Russell Jones.

King

FARMVILLE — John Floyd King, died in Duke Hospital Sunday. Funeral services will be conducted Tuesday at 2 p.m. at the Church Street Chapel of the Farmville Funeral Home by W. R. Nichols and Bob Lawhead. Interment will follow in Hollywood Cemetery in Farmville.

Surviving include a son, Carl King of Ayden and three grandchildren.

Langley

Mrs. Elma Ree Langley died Tuesday morning in Washington, D. C. She was the daughter of Mrs. Pearly Langley of Greenville and the sister of Mrs. Lilia Hines of Greenville. Funeral services are incomplete at Phillips Brothers Mortuary.

Lewis

Mr. George W. Lewis, 73, died at his home in the Palmetto Community in Craven County Monday afternoon.

The funeral services will be conducted at 3:30 p.m. Wednesday in the Wilkerson Funeral Chapel by Rev. James Howard, pastor of Bethel Free Will Baptist Church at Whortonsville, and Rev. Frankie Brown, pastor of Oak Grove Free Will Baptist Church. Burial will be in the Palmetto Free Will Baptist Church Cemetery near Vanceboro.

Mr. Lewis was a native and lifetime resident of the Palmetto Community and was a retired farmer.

Surviving are his wife, Mrs. Geneva Chandler Lewis; a son, George Robert Lewis of New Florence, Pa.; four daughters, Mrs. Johnny Kriscolinus of Norfolk, Va., Mrs. Dorothy Taylor of Vanceboro, Mrs. Christine McRoy of Ayden, and Mrs. Bettie Ann Roberts of New Alexandria, Pa.; a foster daughter, Mrs. Linda Avery of Kinston; three brothers, Jesse, Harvey and Snodie Lewis, all of Vanceboro; four sisters,. Mrs. Orpha Lancaster, Mrs. Esther Hill and Mrs. Gladys Smith, all of Vanceboro, and Mrs. Bertie Betterton of Portsmouth, Va.; three step-sons, Robert, Roy and Darrell Chandler, all of Chocowinity; two step-daughters, Mrs. Clarence R. Nobles of New Bern and Mrs. Coley Miller Jr. of Ernul; 16 grandchildren; eight step-grandchildren; and four great grandchildren.

The family will receive friends at the funeral home from 7 to 9 p.m. Tuesday.

Willis

Funeral services for Mr. Sterling Willis who died at his home in Bethel Friday will be conducted Thursday at 2 p.m. at Reddick Chapel Baptist Church with the Rev. J. R. Person officiating. Burial will be in the Pinelawn Cemetery in Bethel.

Mr. Willis spent most of his life in the Bethel community. He was a veteran of World War II.

Surviving are his wife, Mrs. Addie Willis of Bethel; five daughters, Mrs. Sylvia Taylor and Mrs. Izora Ebron of Norwalk, Conn., Mrs. Nellie Wiggins of Hamilton, Mrs. Angelina Willis and Devonne Elaine Willis of Bethel; one son, Sterling Willis, Jr. of Bethel; two sisters, Mrs. Scphronia Bunn of Robersonville; and Mrs. Luella Dixon of Norfolk, Va.; and eight grandchildren.

Family visitation will be Wednesday from 8 to 9 p.m. at Flanagan and Hardee Funeral Chapel.

PAGE Meeting Set Tomorrow

PAGE, or Parents for the Advancement of Gifted Education, will meet tomorrow at 8 p.m. in the Irons DEC Building on Charles Street.

This month's program involves a continuation of the goal-setting and decision-making begun in October. Wende Allen, research and independent study teacher at Rose High School, is leading this series of programs. All interested persons are invited. For further information concerning PAGE, one may contact Ann Frost at 756-7978 or Betty Grossnickle at 756-0706.

PROPOSED REGULATION

RALEIGH, N.C. (AP) — The state Department of Insurance has drafted a regulation that would bar discrimination based on sex or marital status. The proposal would apply only to the availability of insurance, not to rates.

Farmville Hearing...

Continued from page 1

misrepresentation of the truth, the last alluding to a policeman of the year contest which caused conflict.

Asked by the attorney if they had any questions or comments the commissioners said nothing.

Town attorney Jack Lewis said the commissioners had "sought to alleviate, not to attach blame in the situation within the police department. He alluded to a "pigpicking" held for the police officers and commissioners to try to create good feeling. He said the commissioners had no statement of crime, but were trying to deal with "that intangible element of leadership.,' He said they felt they were doing their legal duty, not right but duty, in doing what was in their best judgment best for the town."

Martin answered, "I absolutely did not," in answer to Attorney Clark's question as to whether he ever saw the grievance list before it was presented to the Board.

Then questions and comments from the audience began:

Bobby Evans asked, "At what level is leadership established? Do you let the officers run the department or do you give the chief the responsibility?"

Vassar Fields said he had long been embarrassed by Farmville's law enforcement problems, but had been completely satisfied since Cannady started work,"because for the first time I and everyone I talked to seemed to feel the department was running smoothly." You people must know something I don't," he said. "I think there must be more than you're bringing out. We deserve some answers."

Mrs. Bryan Pippin asked why Chief Cannady had been told by the Commissioners not to investigate anything that went on in the department before he came to Farmville. Commissioner Albritton asked when this was asked of the chief. Clark found in the minutes of a January meeting such a request made by Commissioner W. R. Duke, though he said it could not be ascertained to what Duke was referring.

Walter Pippin, brother of the late Sgt. Bryan Pippin, then told in detail of what his family considers a framing of Pippin when a missing gun was found in his locker some months after it disappeared from the department. The SBI was called in, he said, but then asked to quit. Cannady was told not to investigate, and my brother, up until his death and since it, has never been cleared of the charges. I think my brother was a victim of the same type of railroading this man's getting here tonight," he said.

"I believe, and my family joins me in thinking, that my brother would probably be living today, were it not for the pressure put on him in this town."

Ernest Williams, a former police officer, called Chief Cannady, "a fair man. I didn't always like what he did," he said, "But I had to come up here to say he was fair in his dealings with me, even though I was let go."

Don Wrought called on the commissioners to allow the chief "the power to exercise discipline. If these officers didn't know they could run to you or the administrator or whoever every time something comes up, we wouldn't have this situation," he said.

"I'll tell you what the trouble is," Bill Garner, a former commissioner, said, "We got too many chiefs and not enough injuns. I recommend you reinstate the chief and give him a 10 percent increase in salary."

Stuart Hamm praised the commissioners as public servants doing a thankless job. He asked them to give the chief a second chance. Maybe he has been too tough," he said. "Maybe he didn't praise enough. But he and these men need another chance to iron things out."

Three different members of the audience, Wilson Wade, Frank Styers, and Vassar Fields made references to over-friendliness with the women of the town on the part of the police officers.

Statements in support of the chief also were made by Glenn Price, Joe Griffin, and Mrs. Dot Wrought. Mrs. Wrought asked Administrator Martin, "Andy, why is it that every department head must go to you? Why can't they be allowed to run their own departments?"

"I'm not on trial here," he said.

"I just asked a question," she said.

"Well then, no comment," he said.

Styers asked that the grievances be reread and that Cannady and the police officers be asked to comment on each. The policemen walked out of the meeting, but soon came back and filed in and stood across the front of the room.

D. R. Davis told of his efforts to form a pistol team, after approval for one was given by the commissioners, and of Cannady's questioning whether he had the authority.

Sgt. Jenny Childers said she would not have signed the grievance list in full if she could have signed two particular items, but she felt she could not sign only a part, so she went ahead.

Sgt. Wilbur Barber told again of a "policeman of the year" contest which he felt he had won on the first ballot, but which Cannady said was a three-way tie which was broken with John Ellis' winning. He said this was when he became dissatisfied.

Mayor Joyner closed the meeting saying that the Commissioners needed time to think about their decision. Mrs. Wrought asked whether the decision would be made in another public meeting or whether the decision would only be announced to the townspeople. The Mayor repeated that the commissioners needed time to think and that no decision would be made last night.

Attorney Clark said this morning he has been told another public hearing on the matter will be held tomorrow afternoon at 2 o'clock. A decision should be told at this time, he said he understands.

Car Overturns, Driver Injured

The driver of a small foreign car was reported injured in a 2:20 a.m. mishap today on Hooker Road, 500 feet South of the Millbrook Street intersection.

Investigators reported a car driven by Margaret Branch Little of 2613 Sunset Ave. ran off Hooker Road in a curve, went out control and overturned, injuring Mrs. Little and resulting in an estimated $400 damage to the vehicle.

No charges were placed in connection with the mishap.

Honor Pupils At G.R. Whitfield

The following students received honor roll and principal's list honors at G. R. Whitfield School for the first six weeks:

Honor Roll: Judy Boyd and Monnie Ussery.

Principal's List: Tina Buck, Tracy Harding, Jan Heath, Natalie Jones, Angela Haddock, James S. Johnson, Alisha McLawhorn, Darrell L. Stephenson, Dawn Adler, Kim Briley, Cheryl Cole, Kim Tripp, and Angela Roberson.

Report Peking Activity Normal

TOKYO (AP) — Activity in Peking was normal today and there was no visible damage from an earthquake that sent residents of the Chinese capital screaming into the streets Monday night, foreigners reported by telephone from the Chinese capital.

There were no reports of casualties.

Monday's

Tobacco Market

Market	Pounds	Dollars	Average
Ahoskie	Closed		
Clinton	Closed		
Dunn	Closed		
Farmville	Closed		
Goldsboro	Closed		
Greenville	Closed		
Kinston	Closed		
Robersonville	Closed		
Rocky Mount	Closed		
Smithfield	Closed		
Tarboro	Closed		
Wallace	Closed		
Washington	Closed		
Wendell	Closed		
Williamston	Closed		
Wilson	405,917	398,863	98.26 final sale
Windsor	Closed		
TOTALS	479,806,705	542,426,405	113.05
SEASON TOTALS			
Stabilization	$243,705	60%	

WOW only $1.29 for all the SPAGHETTI you can eat!

WEDNESDAY ONLY SPECIAL

Shoney's real Italian Spaghetti with superb, tasty meat sauce, Parmesan cheese and hot Grecian bread ... a Wednesday Special!

Shoney's BIG BOY RESTAURANTS

264 By-Pass 756-2186

In Appreciation

With a grateful heart I wish to thank each and everyone for being so nice to me during my stay in Pitt County Memorial Hospital. I am deeply appreciative of the compassionate services given by Dr. Pearsall and staff of the hospital. The nurses on 3B were so good to me, they are tops. And all the flowers, cards and visits, most of all the prayers. My heartfelt prayer is that God will bless each and everyone. Thank you.

Guy E. Evans & Family

The City of Greenville

cordially invites you

to attend the

Dedication Ceremony of Evans Street Mall

to

S. EUGENE WEST

Thursday, November 18, 1976 — 11:00 A.M.

at the Fourth Street Entrance to Evans Street Mall

The Meeting Place

TUESDAY

1:30 p.m. — Seira Book Club meets with Mary Baumann

3:00 p.m. — The Round Table meets with Mrs. H.O. Dunbar

3:00 p.m. — The Home Life Department of the Woman's Club will meet

7:00 p.m. — Woodmen of the World meets at Parkers Restaurant

7:00 p.m. — Post No. 39 of American Legion meets at Post Home

7:30 p.m. — Greenville Claims Association meets at Beef Barn

7:30 p.m. — Welcome Wagon Share-a-Craft meets at the home of Betsy Nottke

8:00 p.m. — Chapter No. 149 Order of Eastern Star

8:00 p.m. — Mrs. M. L. Starkey will be hostess to the Aries Book Club

8:00 p.m.— Greenville Community Chorus meets at Jarvis Memorial United Methodist Church

8:00 p.m. — Pitt County Alcoholics Anonymous meets at AA Bldg. on Farmville Hwy.

WEDNESDAY

8:00 a.m. — Welcome Wagon Gad-a-Bouts meet at Plaza Cinema for trip to Elizabethtown

9:30 a.m. — Duplicate bridge at Planters Bank

1:00 p.m. —Bienvenue Book Club meets at the home of Judy Kopping

1:30 p.m. — Duplicate bridge at Planters Bank

6:30 p.m. — Kiwanis Club meets

6:30 p.m. — REAL Crisis Intervention meets

8:00 p.m. — Pitt County Al-Anon Group meets at AA Bldg. on Farmville Hwy. Telephone 752-7606 or 752-5284

8:00 p.m. — Pitt County Ala-Teen Group meets at AA Bldg., Farmville Hwy. Telephone 756-2501 or 752-5284.

Speed Reading Course

CLASSES

Now Being Formed

Limited Number Of Students.

See Page 6

Steel Desk Swivel Chair & Side Chair $259.50

Two Drawer Steel-File Gray-Tan Letter Size $47.50

COECO

SINCE 1921 320 EVANS ST. PHONE 758-1148

INSULATION...

"You Pay for it whether you have it or not."

Call

White's Insulation

758-4881

Hooker & Buchanan, Inc.

Jimmy Brewer—Skip Bright

Insurance And Real Estate

Auto—Accident—Life—Fire—Specialists in Mobile Home Insurance

511 Evans St. 752-6186

GARRIS EVANS Lumber Co., Inc.

NOTICE!

Garris-Evans Lumber Co.

Will Be Closed

November 19th & 20th

For The Purpose of Relocation!