Weather
Clearing in the east tonight, with lows in the 40s. Mostly sunny Tuesday except partly cloudy along coast.

THE DAILY REFLECTOR

TRUTH IN PREFERENCE TO FICTION

95th Year NO. 274 GREENVILLE, N.C. MONDAY AFTERNOON, NOVEMBER 15, 1976 16 PAGES TODAY PRICE 15 CENTS

INSIDE READING
Page 5 — Tribe Wants Town
Page 8 — Obituaries
Page 13 — A Life Worth Living

Cooperative Transition

RALEIGH (AP) — Aides of Democratic Gov.-elect Jim Hunt say outgoing Republican Gov. Jim Holhouser and his people have been extremely helpful in the transition period leading to the transfer of power.

Gone is the partisan bickering of the last four years as the old administration packs its bags and the new one waits at the door.

Hunt will be inaugurated at noon on Saturday, Jan. 8, near the Capitol.

His adminstrative aide, Paul Essex, talks glowingly of Holshouser's assistance. It included inviting Hunt to participate in drawing up the new budget.

Holshouser's news secretary, Gary Pearce, says that Holshouser aides "have been real nice."

Essex said people looking for jobs are bombarding Hunt.

Hunt has met privately with Holshouser to discuss the transition. He also has spoken with former Gov. Bob Scott and plans to meet with two other former Democratic governors, Dan Moore and Terry Sanford.

At a news conference after the election, Hunt asked supporters not to fill up his time with requests for speeches and appearances. He said he needed to devote full time to picking people for his administration.

That process is under way. His staff has set up a talent search for potential cabinet and top staff appointees. But aides insist no positions have yet been filled.

Planning Meet Set C-of-C 1977 Goals

Editor's Note: This is the first of a two part series explaining the Greenville Area Chamber of Commerce's goals for 1977 which were established at an out-of-town planning session this past weekend.

By SUSAN QUINN
Reflector Staff Writer

WRIGHTSVILLE BEACH — At a three day out-of-town planning session November 12-14 the Greenville Area Chamber of Commerce discussed and planned its goals for 1977.

Four areas of major concern were discussed at the session including: economic and industrial development; community development; public and governmental affairs; and organization and membership development.

Special guests included four resource persons from other businesses and chambers of commerce. Ed Garland, executive vice president of the Raleigh Chamber of Commerce served as a resource person for the public and governmental affairs division; Neil Chafin, executive vice president of Rocky Mount Chamber of Commerce, served on the community development division; Reese Hart, Pitt County Development Commission Director, served on the economic and industrial development division; and Neil Mabry, membership manager of the Charlotte Chamber of Commerce served on the organization and membership development division.

Prior to the out-of-town session a survey was submitted to the members of the Greenville Area Chamber of Commerce which listed topics which the chamber will become concerned with in 1977. The survey results indicated that the chamber members are interested in becoming more involved with the following: political action courses, area planning for proper growth, economic education, environmental protection, attracting new industries, a larger voice in government, area trade promotion, better chamber quarters, and better service to members.

Economic and industrial development and public and governmental affairs divisions were two divisions in which immediate short range goals were discussed. The other divisions of discussion will be reported in the second part of this series.

Economic and Industrial Development

Jerry Powell, a vice president of the chamber for 1977 was the group leader of the division.

Topics discussed in this division included retail trade, commercial development, labor relations, industrial development, industrial economic education, water and sewer system policy, and tourist and convention center.

Members of the division discussed the possibility of promoting Greenville and area merchants by having four city-wide promotions per year.

In commercial development the members decided to promote warehouse wholesale and a distribution center and to promote Greenville as the "hub" of Eastern North Carolina.

Classes for industrial relations, personnel and industrial management was the suggestion of members for in labor relations. Ed Walker, executive vice president of the Greenville chamber, announced that a similar timestudy and work sampling course sponsored by the chamber will begin Monday November 15 at Pitt Technical Institute.

Division members voted to establish a committee to seek industrial prospects and to develop a team which would work with prospects and promote community advertisements.

Courses which would promote free enterprise in the high schools and colleges was one of the main concerns of the industrial economic education discussion. Members also decided to encourage local industries and businesses to work more closely with Pitt Tech and ECU to develop courses for their employees.

A study group was recommended by division members to develop an analysis and list

Continued on page 8

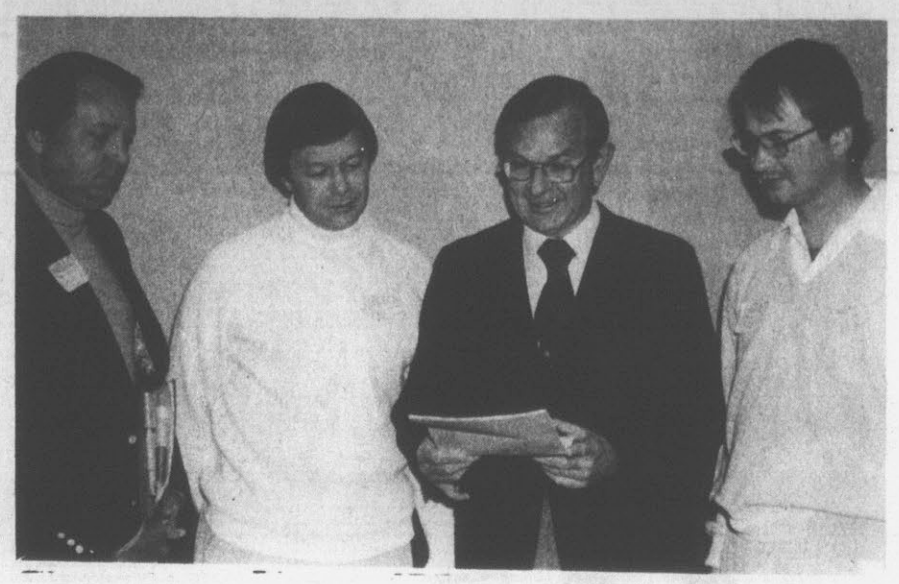

RESOURCE LEADERS — Assisting division leaders at the Greenville Area Chamber of Commerce's out-of-town meeting this past weekend were from left to right, Reese Hart, Pitt County Development Commission Director; Neil Chafin, executive vice president of the Rocky Mount Chamber of Commerce; Ed Garland, executive vice-president of the Raleigh Chamber of Commerce; and Neil Mabry, membership manager of the Charlotte Chamber of Commerce. (Reflector photo by Susan Quinn)

More Seismic Stations In The East Being Installed

By The Associated Press

Although California has been the most frequently studied area of earthquakes, scientists have begun expanding their network of seismic stations to the East.

They are conducting a wide range of studies in South Carolina, where 10 seismic stations have been located.

In the Summerville-Middleton Gardens area northwest of Charleston, believed to be the epicenter of the great Charleston earthquake of 1886, five smaller stations are recording the continuing deep underground shocks and rumblings, and scientists are studying a hole drilled 2,460 feet deep. The Charleston quake killed 80 persons and shook the Carolinas. Hundreds of smaller quakes have hit the Carolinas since then.

One still unanswered question is why Eastern quakes shake a much wider area than those of the West, says Dr. Pradeep Talwani, seismologist at the University of South Carolina.

In North Carolina, studies are underway at a super-sensitive seismic station at the University of North Carolina. Dr. David Stewart, director of the McCarthy Geographics Laboratory, is seeking five portable seismographs to measure the quakes, and seven seismographs have been installed in the Wilmington-Southport area by Carolina Power and Light Co.

CP&L was ordered in May by the NRC to make geophysical studies of the area around its two-reactor nuclear station at Southport. The NRC was concerned by evidence gathered that suggests underground pressures are building in the area.

Among other signs, land level figures indicate the Wilmington area has risen eight inches in the last 30 years, as if on a swelling bubble in the earth's crust.

"From an earthquake viewpoint, almost everything we know about the East was learned in just the last five to 10 years or less," Stewart said. "We don't know where the forces come from or why they concentrate where they do."

Stewart said North Carolina and South Carolina are fractured by thousands of faults, including several major surface ones dozens of miles long.

About 80 per cent of the small, regular quakes in North Carolina originate in the Appalachian mountains, he said.

Peking Quake

TOKYO (AP) — A strong earthquake struck Peking today, rocking tall buildings and sending people screaming into the streets, according to reports from the Chinese capital. There was no immediate word of damage or casualties.

The National Earthquake Information Service in Golden, Colo., said the quake registered 6.5 on the Richter scale and the Seismological Institute in Uppsala, Sweden, rated it at 6.8. That would make it considerably weaker than the July 28 killer quake in Tangshan, southeast of Peking, but still capable of causing severe damage.

The Richter scale is a measure of ground motion as recorded on seismographs. Every increase of one whole number corresponds to a ten-fold increase in ground motion. A reading of six is considered a strong quake, seven means a major earthquake.

The earthquake that devastated Tangshan registered 8.2 on the Richter. Kyodo said today's quake was apparently an aftershock from the July blockbuster.

The official Chinese media made no mention of the quake.

Pitt's Mental Health Role Is Again Honored

The Pitt County Mental Health Association has been honored for the second consecutive year with the Silver Bell Award from the N.C. Mental Health Association for its outstanding work in community mental health.

Carl Blackwood, president, accepted the award at the annual meeting of the State Association in Winston Salem.

Brian O'Connell, executive director of the National Association of Mental Health, addressed the group.

He said more progress has been made in the past 25 years than in all centuries before in the treatment of mental illness. The population of the state mental hospitals has been reduced 63 per cent. Eighty per cent of all patient care is now on a outpatient basis. The average hospitalization is less than 17 days. Forty per cent of the country is covered by Community Mental Health Centers. Sixty-five per cent of the people now have insurance coverage for mental illness. Employment barriers have been dropping and the stigma once associated with mental illness has relaxed.

O'Connell attributed much of the improvement to the impact that mental health associations all over the country have made by their invomvement as citizens' advocate groups.

Dr. Thomas Gordon, author and creator of Parent Effectiveness Training conducted a Saturday seminar.

Pitt Countians attending beside Blackwood were Dr. Philip G. Nelson and Mrs. Joseph LeConte, both members of the Board of Directors of the NCMHA, and Mrs. Juanita McCarthy, executive director of the PCMHA.

THE SILVER BELL AWARD . . . of the N. C. Mental Health Association is accepted on behalf of the Pitt County Mental Health Association by Carol Blackwood (right), president. The presentation was made by Wade Gallant (left), outgoing president of the NCMHA.

Food Prices May See Same Increase

By BRIAN B. KING
Associated Press Writer

WASHINGTON (AP) —Consumers food prices next year could rise an average of 3 to 4 per cent, the same rate of increase as this year, a top Agriculture Department forecaster said today.

This year's 3 per cent increase in food prices has been the smallest year-to-year climb in five years, following leaps in both 1973 and 1974 of 14.5 per cent and an 8.5 per cent increase last year.

In terms of what a family spends on food, considering both groceries and meals eaten out, the increases have meant that what cost $10 in 1972 now costs $14.65. The forecast for 1977 means that the same $10 worth of food will cost between $15.09 and $15.24 a year from now.

Rex F. Daly of the Agriculture Department's Economic Research Service, who made the forecast, said "the band of uncertainty is wide" when it comes to predicting farmers' incomes. In the end, net farm income for 1977 could be pretty much the same as the 1976 average, Daly said.

The tentative forecasts came in remarks prepared for the opening of USDA's annual four-day conference on the outlook in the coming year for farmers, farm families and grocery buyers.

Daly's predictions, based on normal weather and no surprises in the world agricultural situation, are the first official ones from the department to cover all of 1977, instead of just the first six months.

Daly said his projection on food prices rests mainly on an anticipated rise of 5 to 6 per cent next year in the cost of eating out at restaurants and other away-from-home spots. Those prices have gone up about 7 per cent this year over last.

Restaurant and other eatery prices account for about 20 to 25 per cent of the government's retail food-price index.

"Retail food prices...in grocery stores for use in the home have held amazingly stable in the past year," Daly said. "This was a year of big supplies of food crops and expanding output of livestock products."

OPEC Meeting

VIENNA, Austria (AP) — Economic and financial experts of the Organization of Petroleum Exporting Countries met today to draw up recommendations for an increase in the price of crude oil.

The OPEC commission met at the organization's headquarters under tight police guard. The session was expected to last a week or 10 days, and no communiques or statements were expected.

Informants said such a recommendation by OPEC's economic commission was unavoidable "in view of the inflation in the Western countries and the subsequent erosion of the purchasing power of OPEC oil."

The oil ministers of the 13 member countries of the oil cartel will act on the recommendations at a meeting opening Dec. 15 in Qatar. Although not required to abide by the recommendations of the commission, they are expected to increase the present base price of $11.51 a barrel at least 10 per cent.

REFLECTOR HOTLINE

752-1336

Hotline gets things done for you. Call 752-1336 and tell your problem or your sound-off or mail it to *Hotline, The Daily Reflector,* Box 1967, Greenville, N.C. 27834.

Because of the large numbers received, *Hotline* can answer and publish only those items considered most pertinent to our readers. Names must be given, but only initials will be used. Transcribing is done once a day.

HOTLINE APPEAL

DONATIONS FOR VILLA RESIDENTS

Greenville Villa Nursing Home Activities Director Paulette Corda has asked Hotline to appeal for several items to be donated to the nursing home for use by the residents.

Items needed include one or more portable hairdryers, plastic brush-type hair rollers, a portable sewing machine, radios, and a record player. Anyone wishing to give one of these items to the Nursing Home should call Mrs. Corda at 758-4121 any weekday between 9 a.m. and 4 p.m.

FLASHLIGHT

Last Oct. 29 I ordered a flashlight to give my coon hunter husband for Christmas. It was advertised at $12.50 in The American Cooner magazine. I soon had my order acknowledged and was told I should send $1.75 more for postage. I sent a money order for this amount. They then wrote and said the flashlight I ordered was out of stock and offered to send an alternate. I refused. Christmas came and went. I wrote in February and asked for a refund. I didn't receive it. In May I wrote again and offered to accept a "Coondog Action" belt buckle as a comparably priced alternate. This wasn't sent either. Mrs. M. H.

Hotline wrote to the company July 22. We too got no response. November 1, we called and talked to someone in Customer Service who quickly found your account. She knew the amount, $14.25 and promised she'd put a refund in the mail right away. She must have, as you report you've got your money back, a little over a year after you sent it to the company.

Holding Hearing In Farmville

FARMVILLE — A public hearing will be held tonight at 8 o'clock in the municipal courtroom on Marsdon Cannady's performance as police chief.

Tuesday, Nov. 2, Cannady was suspended with pay, after he refused to resign at the request of the Town Board. The commissioners granted his request for a public hearing. The request seems to stem from town officials' dissatisfaction with his management of the department and from dissatisfaction among some of the police officers under his command.

Legal Battles Loom In Killer's Execution Plea

By BOBBE DABLING
Associated Press Writer

SALT LAKE CITY (AP) — Today was to have marked the end for Gary Gilmore. He wanted it that way.

Instead, more legal battles loom over the fate of the 35-year-old convicted murderer, who foreswore appeals and demanded to go before a firing squad on schedule.

Last week, after court rulings first delayed the execution and then restored the original schedule, Gov. Calvin L. Rampton stayed the execution pending a review of the sentence Wednesday by the state Board of Pardons.

So today, instead of drinking the six-pack of beer that he had asked for as his final meal and then facing the firing squad, Gilmore waits in state prison as the fight goes on.

Dennis Boaz, Gilmore's lawyer, said he plans to ask the pardons board for another early date with the firing squad. Boaz said his client wants to avoid the "lingering death" of waiting.

Boaz said that if the state is unwilling to execute Gilmore on schedule it should release him, on grounds that he would otherwise be imprisoned without a legal sentence.

Meanwhile, attorney V. Jinks Dabney of the American Civil Liberties Union said the ACLU is preparing strategy to prevent the setting of another execution date.

The ACLU opposes the death sentence as cruel and unusual punishment, and Dabney said ACLU representatives hope to outline their arguments for board chairman George Latimer before Wednesday.

Gilmore killed a motel clerk during a robbery. If he had been executed today, it would have been the first death sentence carried out in the United States since 1967.

Utah law gives condemned criminals a choice of death by hanging or the firing squad, and Gilmore had chosen the latter.

On Saturday, the London Daily Express quoted Gilmore as saying he wants to marry his girl friend, Nicole Barrett, in a Death Row ceremony. Boaz said Sunday that no formal request had been made.

Prison officials said the request would be considered if made, but they also complained about the circumstances of the interview.

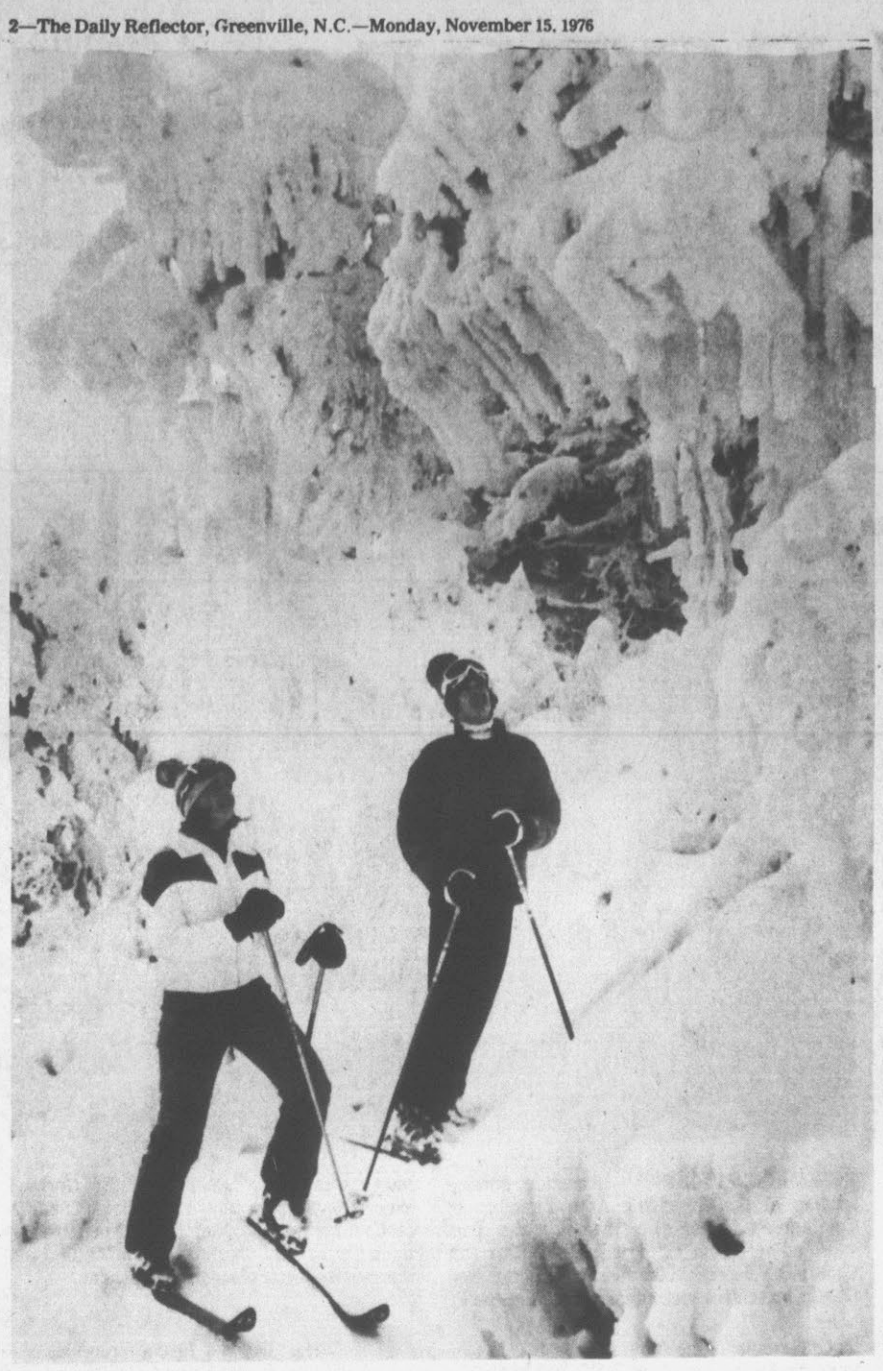

SKI TIME—Lisa Rasmussen and Scott Warder of Washington, D.C., are among early season ski enthusiasts who hit Killington (Vt.) Ski Resort's machine-made snow trails Saturday. The round-the-clock snowmaking since Oct. 27 has produced up to 6 feet of snow on the snowmaking trails. (AP Wirephoto)

Carter 'Just Another Member'

Associated Press Writer

PLAINS, Ga. (AP) — President-elect Jimmy Carter says that when his small Baptist church decided during un emotional meeting to drop its racial barriers, "I was just one of the church members."

He later welcomed a black man to a worship service.

Carter, according to his fellow Baptists, exerted no pressure during the two and three-quarter hour meeting Sunday. Nonetheless, the congregation did as he has advocated since 1965.

It opened the church's doors to all who want to worship, regardless of race. And, it voted 107-84 to retain the pastor who agreed with Carter's pro-integration stand, The Rev. Mr. Bruce Edwards.

The church decision began a week for Carter in which he plans to hold a news conference today at the auditorium of the Southwest Georgia Agricultural Experimentation Station near here. Wednesday, he will meet with Vice president-elect Walter F. Mondale and congressional leaders near Atlanta.

The church also voted to set up a screening committee consisting of the pastor und four deacons to be elected by the congregation in about two weeks.

"We felt the whole world was looking at Plains today," said one of the church's deacons, Frank Williams.

The church controversy was started by the Rev. Mr. Clennon king, a nondenominational minister from Albany, Ga., one-time Republican gubernatorial candidate and civil rights activist. Just before the Nov. 2 election, he tried unsuccessfully to join the church in a move many saw as an effort to embarrass Carter.

Sunday, Carter waited in the rain and said after the votes were announced,"i think it's wonderful. It vindicates the church. It vindicates the people of Plains."

Carter attended an evening service Sunday with about 65 other persons, including the black Secret Service agent who frequently accompanies him to church. the whites-only policy, adopted in 1965, had been ignored for black reporters, agents, and the tourists who came to Plains during Carter's candidacy, until the Rev. Mr. King publicly challenged it.

Midway through the service, a black man from Selma, N.C., Roger Sessoms, entered the church and sat in the pew in front of Carter.

Then the congregation set up the committee to screen applicants for church membership. Finally, it voted 120-66 for a motion offered by Jerome Ethredge, a Plains resident preparing for missionery work in western Africa, that "The doors of the Plains Baptist Church be open to all people that want to come in and worship Jesus Christ."

Bill Wilkinson, the imperial wizard of the Invisible Empire of the Knights of the Ku Klux Klan, stood outside the church in his white robe and said after the decision was announced, "My reaction is one of anger."

Few Reactions To Flu Vaccine

Swine flu vaccine is made from killed viruses and will give passive immunity for one year, Frank Bradham, epidemiologist with the regional office of the Department of Human Resources, told members and guests of District 30 of the N. C. Nurses Assocation.

The vaccine will not give you the flu, he said. Side effects or reactions to the vaccine have occurred in only three to five per cent and those only experienced low-grade fever and muscle pain. Most of those who take it will have no side effects at all, he said.

The purpose of the nationwide effort to immunize the public is to prevent an outbreak of swine flu for this year, Bradham said. Past flu epidemics in 1957 and 1968 caused many deaths because vaccine was not available at the time it was needed. Public Health officials are predicting another flu wave this season.

Throughout North Carolina, a quarter of a million injections have been given. These are free injections and can be obtained at the County Health Department or during the various clinics set up around the counties, or for a nominal fee from one's physician.

Bradham warned of the approaching cold weather which may bring with it the flu season. It takes 28 days for the vaccine to be effective, he said.

The next meeting of District 30 will be held Dec. 14 in Greenville, the members were told.

Biker Dies In Cycle Mishap

WINSTON-SALEM (AP) — A college student from Winston-Salem who made an 18,000-mile bicycle trip last year has died of traffic injuries he suffered nine days ago. His motorcycle had run into a stalled automobile in Charlotte.

The accident occurred near the University of North Carolina at Charlotte where the victim, 20-year-old Keith Jackson, was a student.

He had made the bicycle trip from Alaska to the Southern tip of South America.

The six-foot Jackson was planning to pedal next month from South Africa to northern Russia. After his first trip, the Nishiki bicycle manufacturing company of Japan had agreed to sponsor his future trips.

Door-To-Door Sale Approved

A request by the Greenville Girl Scouts for permission to sell calendars door-to-door here from Nov. 14 to Dec. 1 has been approved by City Manager Jim Caldwell.

Caldwell said that the request was submitted by Mrs. Edward J. Seykora of Greenville.

WESTINGHOUSE LAUNDROMAT
Trade St.
Coin-Op Dry Cleaning $2.00

You certainly can . . . find relief
HAY-FEVER SINUS Sufferers
Here's good news for you! Exclusive new "hard core" SYNA-CLEAR Decongestant tablets act instantly and continuously to drain and clear all nasal-sinus cavities. One "hard core" tablet gives up to 8 hours relief from pain and pressure of congestion.
Allows you to breathe easily—stops watery eyes and runny nose. You can buy SYNA-CLEAR at your favorite drug counter, without need for a prescription. Satisfaction guaranteed by maker. Try it today.
Introductory Offer Worth.....$1.50
Cut out this ad—take to a drug store. Purchase one pack of SYNA-CLEAR 12's and receive one more SYNA-CLEAR 12 Pack Free.
CLOW DRUG WEST END SHOPPING CENTER

Pesticide Workshop Series Scheduled

Pesticide certification workshops have been planned by the Pitt County Agricultural Extension Service.

The purpose of the sessions are to help farmers comply with the Federal Enviromental Pesticide Control Act of 1972 which regulates the use of pesticides to protect man and the environment.

Instruction will include information on laws, labeling, choosing, use and care of chemicals and equipment, along with methods used to identify and control pests.

The following schedule has been announced: today, 10 a.m. to 3 p.m., Winterville; today, 4 p.m. to 9 p.m., Ayden, Wednesday, 10 a.m. to 3 p.m., Grifton; 4 p.m. to 9 p.m., Chicod and Swift Creek; Thursday, 10 a.m. to 3 p.m., Grimesland and Greenville; 4 p.m. to 9 p.m. Pactolus and Carolina; Nov. 22, 10 a.m. to 3 p.m., Belvoir and Bethel; 4 p.m. to 9 p.m., Falkland and Fountain; Nov. 23, 10 a.m. to 3 p.m., Bell Arthur and Farmville.

Farmers should attend the class on the day scheduled for the township in which they live. All classes will be held at the Pitt County Farm Bureau Building, Greenville.

For further information call the Agricultural Extension office, 758-1196.

CHRISTMAS GIFT IDEA FROM BOB'S TV

If your antenna's outdated or damaged, it's going to rob you of peak reception. Channel Master Antennas are color engineered to provide you with the best reception your set can give.

ANTENNA ROTATOR:
Fine tunes your antenna for perfect color! Channel Master Colorotors aim your antenna to the exact degree needed to compensate for variations in telecasting and weather.

BOB'S T.V. & Appliance
With Purchase Of Color TV $135.00 Free Normal Installation
108 E. 2nd St., Ayden, N.C. Telephone 746-4021
1702 W. 5th St., Greenville, N.C. (Near Pitt Mem. Hospital) Telephone 752-6248

Coordinates Hunt For Transplantable Organs

DURHAM, N.C. (AP) — Dozens of persons who might otherwise be dead or incapacitated lead normal lives because of the South Eastern Organ Procurement Program.

Mike Phillips, a transplant coordinator working for Duke University and the University of North Carolina and their medical schools, spends much of his time matching available kidneys and recipients. He also coordinates transplants of other organs.

Phillips, physician's associate, carries a small receiving device at all times. He is notified whenever someone, usually an accident victim, has been pronounced dead at a hospital in the state and the person has organs that can be used for transplants.

If the hospital is within two hours drive of Durham, he goes there in a van. If it is further, he flies in a chartered plane.

He studies the results of laboratory tests on the potential donor to see if the kidneys appear to be in good condition. "Very rigid criteria have been established for what are and what are not useable kidneys," he said. "The surgeons aren't going to put a questionable organ in a patient."

If the kidneys seem acceptable, the attending physician tactfully asks the family to consider organ donation. When approved, Phillips helps the physician remove the organs.

Phillips takes the kidneys to the Durham Veterans Administration Hospital where technicians determine whether potential recipients will reject the organs.

If there is no suitable recipient at Duke or North Carolina Memorial hospitals, a computer is used to learn whether there is a recipient elsewhere in the state and, if not, if there is one in the 12-state Southern region cooperating in the transplant program or even outside the region.

When he's not matching organs and recipients, Phillips is often speaking to groups, seeking support for the transplant program. About 54,000 Americans die each year because of kidney-related disease, he said.

There are now about 8,000 Americans awaiting a kidney, he said, but only about 2,000 are donated annually. Last year, there were 119 transplants in North Carolina but fewer than 80 of the organs had been donated by North Carolinians, he said.

DAV Chapter Hears Speaker

WILLIAMSTON — Disabled American Veterans Chapter 37 met on Veterans Day evening here.

D. S. Spain Jr. was the guest speaker and presented a special Veterans' Day program honoring World War I veterans. World War I veterans present were Spain, Richard King, and Connor Eagles of Greenville, Arthur Slade, Maylon Price, Clyde Williams, and Claude Greene, all of Williamston; Willie Brown of Robersonville, and Teel of Grifton.

According to Commander Woodrow Boyd, there were 56 member and guests present for the occasion.

Showing Film At Church Tonight

A film showing will be held tonight at 7:30 at the Joy Temple Holiness Church, located on Eighth Street.

The title of the film is "The Burning Hell," according to the church pastor, M. Hargrove.

The public is invited to attend.

Whitfield At Florida Meet

Carl E. Whitfield, field representative of the Governor's Highway Safety Program, attended the 16th annual meeting of the Southern Regional National Field Staffs Workshop in Orlando, Fla. last week.

Representatives of 19 states attended the conference which featured topics such as Strategy for Highway Safety Effectiveness; Youth Safety Activities; Child Restraints; Alcohol and the Youthful Driver; The Impact of C. B. Radios on Truck Transportation; and Motor Vehicle Inspections.

Group Honors Ex-Sen. Ervin

WILLIAMSBURG, Va. (AP) — North Carolina's former U. S. Sen. Sam Ervin has been honored by a society of former members of Congress, receiving the title of "Mr. Republic."

Ervin, Morganton Democrat who served as chairman of the Senate Watergate Committee, "has come to stand for the Republic itself," former North Carolina Rep. Horace Kornegay said Saturday night during the sixth annual meeting of the Former Members of Congress.

Kornegay called the title "Mr. Republic" an accolade "higher than Mr. Senator or even Mr. President."

Ervin is the fourth person to be honored by the group. Chosen previously were former House Speaker John McCormack, President Gerald R. Ford and the late Lewis Deschler, House parliamentarian.

Thief Gave Up Porcupine Pet

NEW YORK (AP) — Penelope the Porcupine is back with her owners after being stolen from the back of a pickup truck in Greenwich Village.

A crate containing the 11-pound, 7-month-old pet was among the items snatched by a thief Thursday night from the truck belonging to Liz Troester Morris. The thief kept some tools worth about $1,000, but abandoned the crate when he discovered its contents.

Penelope, who likes to eat pretzels, pickles and chocolate, was found by a man who had read a newspaper article reporting her abduction. He turned the porcupine over to the superintendent of a state park, who contacted Mrs. Morris.

Speed Reading Course
CLASSES
Now Being Formed
Limited Number Of Students.
See Page 5

East Carolina UNIVERSITY COLLEGE
EVENING PROGRAM
Winter Term 1976-1977
November 29, 1976-March 1, 1977

REGISTRATION: November 29, 1976, Erwin Hall (8:00 a.m.-6:30 p.m.)
LATE REGISTRATION: November 30,-December 6, 1976. (Late fee of $5.00 will be charged)

CLASSES BEGIN: December 1, 1976—END: March 1, 1977
LAST DAY TO DROP A COURSE OR WITHDRAW FROM SCHOOL: January 11, 1977
HOLIDAYS: Begin: 12:00 noon, December 18, 1976. Classes resume: January 3, 1977.

ACCT 140—Principles of Accounting I (3*). Prerequisite: Busa 100. Wednesday 6:30-9:30 p.m.

ART 091—Ceramics Survey (3*). Tuesday and Thursday 7:00-9:30 p.m. A studio fee of $15.00 is required. A beginning course with emphasis on hand forming and wheel forming methods.

BIOL 071—Principles of Biology II (3*). Prerequisite: Biol 070. Tuesday 6:30-9:30 p.m.

BIOL 071L—Principles of Biology II Laboratory (1*). Thursday 6:30-9:30 p.m.

BUSA 100—Introduction to Business (3*). Wednesday 6:30-9:30 p.m.

ENGL 030—Composition (5*). Monday and Wednesday 6:30-9:00 p.m.

ENGL 031—Composition (5*). Prerequisite: Engl 030. Monday and Wednesday 6:30-9:00 p.m.

HIST 051—American History Since 1877 (5*). Tuesday and Thursday 6:30-9:00 p.m.

MATH 045—General College Mathematics (5*). May not be used to satisfy the general education requirement for mathematics. Tuesday and Thursday 6:30-9:00 p.m.

MATH 065—College Algebra (5*). Tuesday and Thursday 6:30-9:00 p.m.

PSYC 051—General Psychology II (3*). Monday 6:30-9:30 p.m.

SOCI 110—Introduction to Sociology (5*). Monday and Wednesday 6:30-9:00 p.m.

SPCH 217—Public Speaking (3*). Friday 6:30-9:30 p.m.

EAST CAROLINA UNIVERSITY CAMPUS COURSES OFFERED IN THE EVENING

These courses are made available to University College students. Regular campus students must register for the following courses during their regular registration.

CORS 100—Criminal Justice System (5*). Tuesday and Thursday 6:30-9:00.

DRED 220—Highway Transit System (3*). Thursday 6:30-9:30.

DRED 230—Traffic Law (3*). Tuesday 6:30-9:30.

DRED 311—Organization and Administrative Supervision of Driver and Traffic Safety (3*). Monday 6:30-9:30.

ENGL 170—Major American Writers (3*). Thursday 6:30-9:30.

ENGL 201—Advanced Composition (3*). Monday 6:30-9:30.

ENGL 203—Creative Writing (3*). Tuesday 6:30-9:30.

ENGL 278—The Frontier in American Literature (3*). Tuesday 6:30-9:30.

ENGL 311—Children Literature (3*). Monday 6:30-9:30.

GEOL 104—Historical Geology (3*). Tuesday 6:30-9:30.
GEOL 114L—Historical Geology Lab (1*). Thursday 6:30-9:30.
HLTH 012—Health in Modern Societies (3*). Wednesday 6:30-9:30.
HLTH 012—Health in Modern Societies (3*). Tuesday 6:30-9:30.
HOME 103—Family Relations (3*). Tuesday 6:30-9:30.
HOME 126—Consumer Education (3*). Thursday 6:30-9:30.

HPRO 300—Community Health Organization (3*). Monday 6:30-9:30.

HPRO 305—Administration, Supervision and Consultation (3*). TBA 6:30-9:30.

INDT 130—General Mechanical Drawing (3*). Tuesday and Thursday 6:30-9:30.

PLAN 322—Planning Legislation (3*). Prerequisite: Twenty q.h. from the planning curriculum. Wednesday 6:30-9:30.

PLAN 322—Planning Legislation (3*). Prerequisite: Twenty q.h. from the planning curriculum. Thursday 6:30-9:30.

PRCA 211—Community and School Recreation (3*). Prerequisite: Prca 201. Tuesday 6:30-9:30.

SOCW 203—Fundamentals of Interviewing (3*). Tuesday 6:30-9:30.

SOCW 241—Introduction to Social Welfare (3*). Prerequisite: Soci 110 or consent of instructor. Monday 6:30-9:30.

* Indicates quarter hour credit.

Contact:
DIVISION OF CONTINUING EDUCATION
Erwin Hall
East Carolina University
Greenville, North Carolina 27834
Tele. 757-6324

An Equal Opportunity/Affirmative Action Employer

East Carolina University is dedicated to equality of opportunity in all areas of education and employment. Accordingly, East Carolina University does not practice or condone discrimination, in any form, against students, employees, or applicants on the ground of race, color, national origin, religion, sex, age or handicap. East Carolina University commits itself to positive action to secure equal opportunity regardless of those characteristics.

Waters Carpet Center
S.J. Waters—Buddy Waters
WINTERVILLE, N.C.
YOUR MOHAWK-BIGELOW CARPET HEADQUARTERS
"Where Quality Installation Counts"
Phone 756-2541 Night 756-0240

$3,500 for only $83.26 a month.
Whether you need $3,500 or $5,000 get it from the people who lend millions. Commercial Credit. Monthly payment based on a $3,500 HomeOwner loan, for 60 months, at an annual percentage rate of 15%. Total payment $4995.60.
We find ways to help.
COMMERCIAL CREDIT
Homeowner Loans
a financial service of CONTROL DATA CORPORATION
EQUAL HOUSING LENDER
3201 S. Memorial Drive • 756-2195
Credit Life Insurance Available to Eligible Borrowers

Couple Weds Sunday Afternoon

The Temple Free Will Baptist Church of Greenville was the scene of the wedding ceremony Sunday at two o'clock uniting Elizabeth Anne Conway and Duane Kevin Haddock in holy matrimony. The Rev. Richard Kennedy officiated at the double ring ceremony.

The wedding was directed by Mrs. Stanley Peaden.

A program of wedding music was presented by Miss Brenda Bland and Mrs. Hilda Letchworth, pianists, and Mrs. Jane Randlett who sang "Whither Thou Goest" and "The Wedding Prayer."

Daughter of Mrs. Odell Conway and the late Mr. Norwood Conway of Greenville, the bride was given in marriage by her brother, Shelton Conway. She chose a gown fashioned from white organza, featuring an accent of embroidered imported Venetian lace. Styled with a deep V-neckline and empire bodice, her gown fell into folds ending in a short chapel train. Worn over white moire taffeta, the sleeves of the gown were of the same illusion as her fingertip veil.

Her veil was attached to a Camelot cap which was self-embroidered with seed pearls and orange blossoms. She carried a colonial nosegay of white pompons with cascading ribbon interspersed with miniature red carnations and baby's breath.

The bridegroom is the son of Mr. and Mrs. Alton Haddock of Greenville.

The church altar was centered with a fifteen branch brass candelabra holding an arrangement of red and white gladioli, mums, carnations and pom pons flanked by two nine branch tree candelabra. Emerald palms were used throughout the sanctuary. The couple knelt on a white wrought iron prie-dieu for the benediction. Family pews were marked with white satin ribbons.

Mrs. Joan Stox of Winterville, sister of the bride, was matron of honor. Mrs. Sherry Vernelson of Greenville attended as bridesmaid. The attendants wore full length red crepe dresses. The empire bodices were edged in white lace. Each wore satins ribbons which fell from a self-bow in their hair. They carried long-stemmed white mums tied with red and white ribbons. The flower girl was Stephanie Foy, niece of the bride. She was attired identically to the honor attendants. She carried a white basket highlighted with white pom pons and red satin ribbon streamers.

Honorary bridesmaids were Mrs. Nancy Conway of Durham, Mrs. Sheena Foy of Washington, and Mrs. Sandy Conway of Greenville. Each was attired in floor length gowns of holiday shades complementing the honor attendants' gowns. They carried single white carnations tied with red ribbon bows and long streamers.

The mother of the bride chose a gown of pink jersey with a matching lace coat. The grandmother of the bridegroom chose an egg-shell ensemble with gold accessories. Both wore shoulder corsages of white roses. The bride's grandmother was remembered with a carnation corsage.

The best man was George Wilkerson of Greenville and ushers included Danny Conway, Craig Francis and Marvin Hathaway, all of Greenville. Ring bearer was Kevin Stox, nephew of the bride, of Winterville.

The bride chose for traveling, a yellow wool jersey ensemble with matching accessories. Her corsage was lifted from the center of her bouquet.

Mrs. Haddock, a Rose High School alumna is associated with the Harris Supermarket Corp. with headquarters in Greenville. Her husband, an alumnus of Ayden-Grifton High School is employed with DuPont, Kinston.

Following a wedding trip, the couple will reside in Greenville.

Mrs. Odell Conway and Mrs. Stanley Peaden entertained the wedding party at a reception following the rehearsal Saturday night at the Temple Free Will Baptist Church.

Mr. and Mrs. Peaden received guests and introduced them to the bridal party. Good-byes were spoken to the hostesses.

MRS. DUANE KEVIN HADDOCK

Dolls Redesigned For Bazaar

A REAL DOLL — Ninety-year-old Mary Edna Whittle examines one of the many dolls she redesigned for St. Paul's Episcopal Church bazaar. Miss Whittle of Columbus, Ohio, says she devotes two to three months each year to the project. Surrounding her are some of her other creations. (AP Wirephoto)

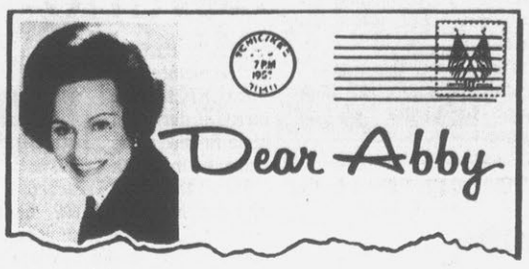

Let Son Develop Socially At His Own Pace

By Abigail Van Buren

© 1976 by Chicago Tribune-N. Y. News Synd. Inc.

DEAR ABBY: I am the mother of a very nice, but shy 17-year-old son. He has never had a date in his life, and I'm sure it's because he's afraid he'll get turned down.

He is an honor student, but doesn't do very well in sports, which could be the reason he isn't very popular with the "in" crowd at school. He is slightly overweight, but there are fatter boys who date so that can't be the reason.

It breaks my heart to see him alone all the time.

A girls' club is having a dance, and the girls ask the boys. One of my best friends has a daughter in this club. Should I put a bug in my friend's ear and ask her to ask her daughter to ask my son? He wouldn't have to know I arranged it.

MOM

DEAR MOM: Don't put any bugs in anybody's ear. Your son may be a late bloomer. And another one of his problems could be a well-meaning mother who's inclined to run interference for him. Let him develop socially at his own pace.

DEAR ABBY: For the woman who lost her husband to a younger woman, here's one man's story:

I loved my wife dearly, but after six children and 35 years of marriage, our relationship became so platonic I felt sure I was losing my manhood. I blamed it on her devotion to our home and children rather than on my age.

Depressed, I left home under the pretense of seeking work in a distant state, but I had other things in mind. I found a willing young girl who looked up to me adoringly, lifted my spirits and restored my lagging sense of manhood. I felt as though I had found the fountain of youth, so I filed for a divorce solely on the grounds of sexual incompatibility.

As soon as my wife got word of this, she did what every woman who really loves her husband should do. She caught a bus and travelled 1,500 miles to win back her man. She didn't whine or hire any lawyers, or even scold me for what I had done; she came courting me like a sweetheart, and she laid a loving on me like she hadn't done in years! Of course I knew that some of her passion was faked, but we men are gullible, and I loved her all the more for it.

You guessed it. She brought me back home, bound hand, foot and heart with nothing but chains of love.

HOME AGAIN

DEAR HOME: Another classic example of a woman casting herself in the role of a sex object to get what she wants. It may be fine for some women, but the Women's Libbers would have her scalp for such a degrading ploy.

DEAR ABBY: My husband sleeps in his underwear. All winter he wears the long woolen kind, and he sleeps in the same underwear he's worn all day. The problem is getting him to change it.

Abby, he has four suits of clean underwear in his drawer, but he refuses to put on a clean pair without a fight. I have a terrible time getting it away from him to put it in the wash.

Don't tell me to grab it while he's in the bathtub. It's a battle to get him to take a bath, too. He thinks deodorants are for sissies, and the smell is awful. Please help me.

BERTHA IN BISMARCK

DEAR BERTHA: Nag him, threaten him, beg him and bribe him if necessary. If nothing works, look at it this way: You'll never have to worry about another woman stealing him. And he's easy to find in the dark.

Everyone has a problem. What's yours? For a personal reply, write to ABBY: Box No. 69700, L.A., Calif. 90069. Enclose stamped, self-addressed envelope, please.

Charlie Chaplin Had A Recipe For Apple Roll

By CECILY BROWNSTONE
Associated Press Food Editor

Charlie Chaplin — world-famous motion-picture actor, director and producer — once had a favorite recipe. He contributed it to an American cookbook published, just before America entered World War I, to aid the Red Cross and Actors' Fund. By that time Chaplin, who was born and brought up in England, had made his film debut in the United States and was living here.

In view of his English upbringing, it's not surprising that Charles Spencer Chaplin's offering was a delightful British dessert — Apple Roll. Our tasters loved our updated version of it. Enjoyed also was "the little tramp's" recipe-footnote: "Contrary to my comedy reputation I do NOT advise mixing the dough with the feet."

CHARLIE CHAPLIN'S APPLE ROLL

2 cups flour
2 teaspoons baking powder
½ teaspoon salt
1-3rd cup butter or margarine
2-3rds cup (about) milk
2 cups chopped (medium-fine) pared tart cooking apples
Syrup, see below

In a medium mixing bowl, stir together the flour, baking powder and salt. With a pastry blender cut in the butter until fine. With a fork gradually stir in enough milk to make a soft dough; form into a ball. On a floured pastry cloth, with a floured stockinet-covered rolling pin, roll out the dough to a 14-by 10-inch rectangle; it will be about ¼-inch thick. Sprinkle with the apples, leaving a ½-inch margin. From the 14-inch side, roll up tightly; seal seam by pinching together; fold over each end twice to seal. Place seamside down in a buttered 2-quart oblong glass baking dish (11¾ by 7½ by 1¾ inches) or similar utensil. Holding a fork slantwise, prick the pastry across the top in 8 equidistant places; make 8 similar vents in the middle of each side of the roll. (This venting will keep the top of the roll from cracking.) Bake in a preheated 375-degree oven until golden-brown — 40 minutes. Pour the hot Syrup over the roll and bake 5 minutes longer. Serve hot. Makes 8 servings.

Syrup: Shortly before the Apple Roll has finished baking, in a medium saucepan over moderate heat stir together 1½ cups sugar, 1 cup water and ¾ teaspoon cinnamon until sugar dissolves and mixture comes to a boil; do not boil further. Syrup should be hot before using as directed; if necessary, reheat but do not boil.

NEW PROGRAM

WEST LAFAYETTE, Ind. (UPI) — Students in Purdue University's School of Management and the Krannert Graduate School of Management will rub elbows with top corporate executives through an executives-in-residence program introduced this fall.

The program is designed to help improve commitments between the business world and students who want a business career. Each executive will be in residence for a three-week period each semester to conduct seminars and vocational consultations with students.

SALES BENEFIT

NEW YORK (UPI) — Fast food sales are helping increase the supply and lower the retail price of one normally expensive food: chicken livers. Fried chicken chains and many packers who supply frozen or cut-up chicken parts to institutions and retail markets do not buy giblets. As a result, says the U.S. Department of Agriculture, an oversupply of livers has led to a sharp drop in prices.

Women Get Answers To Credit Questions

WASHINGTON (AP) — Now that federal and state laws have made it illegal to deny women credit because of their gender, they are asking a lot of questions about their new status, according to the American Bankers Association (ABA).

To help women solve their credit problems and understand their new rights under the Equal Credit Opportunity Act, the ABA has appointed five consumer advisors, all of them women and career officers of banks. They are appearing on television and radio programs across the country to answer questions about credit from women in the audience.

Among the most frequently asked questions are these, for which ABA supplies the answers:

—Is a woman liable for her husband's debts?

If your husband dies or deserts the family, you are *liable for debts you took on* jointly with him — a co-signed mortgage or personal loan, for example. You are not liable for the debts he contracted individually.

If your husband's bad credit history damages your chances of getting credit, you should be prepared to present the creditor with reasons why that should not reflect on your personal willingness or ability to pay back a loan.

Perhaps your husband had personal habits that kept your family over its head in debt. Maybe he was laid off or injured and couldn't work. Proof of this type of situation may help convince your creditors that you were not responsible for the black marks on your credit history.

—Does a woman have to reapply for credit when she marries?

Federal law forbids lenders from making you reapply for credit — or imposing new conditions on it — when you get married, are separated, divorced or widowed.

Whatever credit history you have now is still valid even after you take your husband's last name.

Creditors must also allow women to maintain credit in their maiden names, married names or hyphenated surnames, whichever they prefer.

—Can a young working wife have her credit restricted on the basis that she may become pregnant and lose her job?

Definitely not. Women or their husbands can't be asked by lending institutions about their childbearing intentions.

It's possible that you can continue to be creditworthy *throughout pregnancy and the birth of the child.* You might have enough assets saved up for repayment or you might get disability pay during maternity leave. It might help if you provide a letter from your employer guaranteeing disability pay and the continuance of your job after childbirth.

Remember, pregnancy is now in the same category as any other temporary medical disability.

—Will lenders accept alimony and child support as income when considering credit applications from women?

Yes. Today, by law, your creditors must consider alimony, child support and maintenance payments in assessing your creditworthiness.

Creditors are, however, allowed to determine under what arrangement your former husband makes the payments (written agreement, court order); how long you've been receiving the payments; how regularly you receive them and the prospects for their continuance. The lender may have to check on the current credit status of your former husband to determine some of these answers.

So when you go for a credit interview, it will help to bring a copy of the divorce decree and a signed statement from your ex-husband giving permission *to check his credit history.*

—*Does a working wife's* income carry as much weight as the husband's when a couple applies for a mortgage loan?

Yes. Today, a creditor must consider, without prejudice, the combined income of both husband and wife. This means that your income — from a full or permanent part-time job — can't be discounted any more simply because you're a woman.

Special Program Is Announced

A special program on "Consumers Responsibilities" will be held at the Pitt County Agricultural Extension office Thursday at 10 a.m.

The program will cover one's responsibilities in managing the family food dollar, shopping in the grocery store, reading labels, understanding unit pricing and in making consumer complaints.

Mrs. Ila Parker, home economics extension agent of Williamston, will present the program.

The meeting will be open to the public.

Bridge Winners Announced

Saturday afternoon bridge winners at First Federal included:

North-South: Lewis Newsome and Suzanne Cunningham, first; Mrs. Elizabeth Roque and Dr. Charles Duffy, second; Mrs. W. R. Harris and Dave Proctor, third; Mrs. Wesley Webb and Mrs. Mozelle Felton, fourth.

East-West: Mrs. Myrtle Johnson and Graham Lane, first; Eloise Owens and Francina Owens, second; Mrs. Reid Eason and Mrs. Robert Exum, third; Mrs. L. D. Harris and Mrs. William Parvin, fourth.

A Charity Club Championship with sectional rating will be held Nov. 20.

FOR CERTIFIED CLOCK REPAIRS CALL 752-3426 After 6:00 P.M.

Fresh Rolls
Diener's Bakery
815 Dickinson Ave.

In Appreciation

With a grateful heart I wish to thank each and everyone for being so nice to me during my stay in Pitt County Memorial Hospital. I am deeply appreciative of the compassionate services given by Dr. Pearsall and staff of the hospital. The nurses on 3B were so good to me, they are tops. And all the flowers, cards and visits, most of all the prayers. My heartfelt prayer is that God will bless each and everyone. Thank you.

Guy C. Evans & Family

PIER 5
264 By-Pass — Pitt Plaza
Greenville
Try Our Onion Rings
HOURS:
Mon.-Thurs.—11:30 A.M.-2:00 P.M. & 4:00 P.M.-9:00 P.M.
Friday & Sat. 11:30 A.M. to 10 P.M.
Sunday 11:30 A.M. to 9:00 P.M.

MATTRESS MART
WHOLESALE TO EVERYONE
COT MATTRESS $30
BUNKIE SET 2 PIECE SET $59
TWIN 2 PIECE SET $69
DOUBLE 2 PIECE SET $69
Quality For Less
1302 N. Greene St.
758-1101

Conservatism Deeply Rooted

The Republican Party suffered major reverses in recent general elections.

The GOP president was defeated in his bid for election to the office. In North Carolina a Republican governor was turned out in favor of a Democrat.

But President Ford's regional campaign coordinator doesn't believe the party is "wiped out" in the south.

"There's still a good possibility of moribund revigoration," according to Judy Petty. "We can survive if we stake out or reclaim the conservative ground that most Southerners feel comfortable with."

She said Democrats (in the South) are using the Republican philosophy of limited government, returning the rule to the people and overhauling the tax code.

"Republicans have to show the people that we have been for these things all along." she said.

There is evidence to back up that contention. The South is basically a conservative area. In a state like North Carolina most successful politicians know that they must be considered conservative, or no more than moderate, in order to win and stay in office.

It is not particularly surprising that the South went for Carter, who most southerners looked on as one of their own. Even in the face of that, however, there were southerners who voted for Ford who would not have even considered voting Republican ten to 15 years ago. One only has to look at the Greenville vote to recognize this. Though Pitt County went for Carter, the nine Greenville precinct totals gave Ford the edge. With the memories of Watergate lingering and a southerner running on the Democratic ticket, the Ford Greenville edge is remarkable.

Obviously the Republican Party has much to build on in the South, and the most it has going is the natural Southern tendency to think conservative.

Move The Entrance To Second Street

One of the most difficult traffic problems in the city still seems to be at the Greene Street entrance to the U. S. Post Office.

Traffic piles up there at rush hours each day as cars attempt to turn into the post office parking lot. Since the lot is one-way all traffic must enter from the Greene Street entrance.

A simple solution, it seems to us would be to move the entrance off Greene Street and onto second. That might help a confusing situation.

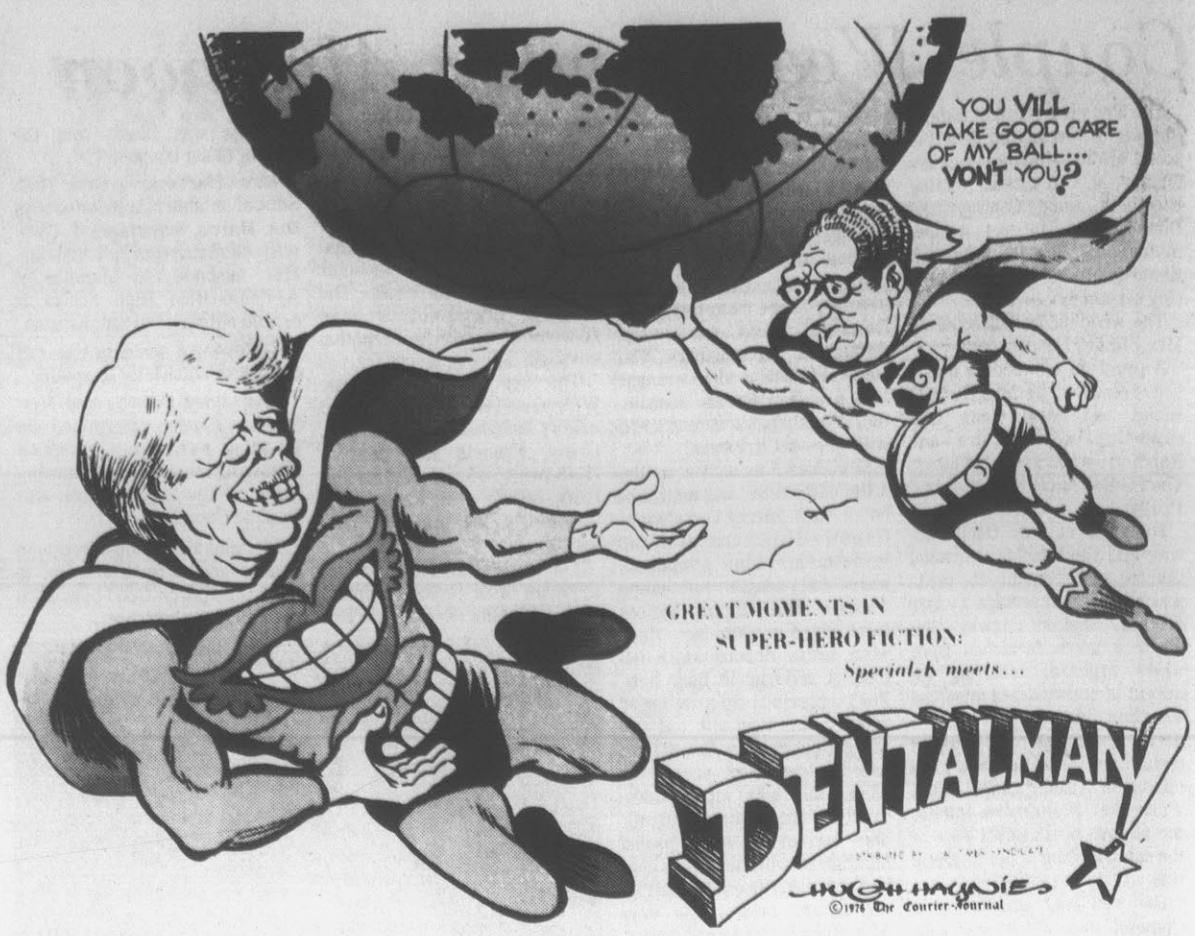

THIS AFTERNOON

Will N.C. Feel Shortage?

By BILL NOBLITT

RALEIGH — For the third winter in a row, North Carolina is threatened with a cutback in natural gas.

What does the projected shortage mean, how real is the threat, and what effect - will it have (if it develops) on the average Tar Heel are questions which are seldom answered satisfactorily — largely because the right answers mean predicting the future.

Still, faced with a projected 60 per cent curtailment in supplies this year, state energy officials are not on the edge of panic.

For one thing, large cutbacks have been threatened each of the past two winters, but did not occur. Substantially warmer winters than usual had a major impact; and state efforts in Washington before the Federal Power Commission helped restore some of the projected cut.

This Winter

Will things be different this winter? Already, November is running several degrees colder than in recent years; new low record temperatures are being reported from Coast to Mountains.

"If we continue to go as we are going now — with the colder weather than we have been having lately — there will probably be some plant shut-downs," predicts Paul L. Hitchcock, director of the energy division for the state.

"But I don't think any residential or commercial problems will arise . . . we will have plenty of gas for homes and shops.

"The problem will be with industrial users . . . and not many of them. Those who will be threatened are those who have not taken advantage of the ample warnings in recent years to develop alternatives," Hitchcock believes.

Industrial plants which use natural gas only for heating purposes should have no problem; those which have set up systems for using propane or fuel oils will be all right; those which have installed different meters to handle the various usage allotments of natural gas will all come through with no difficulty.

"It is not so much a lack of availability of natural gas as it is a failure of some to prepare. They have been warned to look into alternatives. Several plants have not done anything, and we cannot make them . . . we can only advise and urge," Hitchcock said.

Extra Meters

One of the least understood alternatives is use of different meters which allow continued flow of natural gas despite cutbacks. Wading through the technical jargon, what it comes down to is this: the fuel is usually available at a cheap rate for industrial use on "interruptible" service — which means the gas can be cut off.

A user can keep that gas through one meter; put in another which pumps gas at a higher rate for heating or other purposes; put in another which pumps specially purchased gas at even higher rates.

In sum, the user willing to pay the price can probably get gas one way or another.

Many experts are, after all, convinced that the curtailment that reported shortages are not genuine.

Why does North Carolina get hit so hard? Largely because curtailments are permitted in industrial or large commercial areas, and this state has an abundance of those because the gas firms here have aggressively "sold" such accounts over the years.

Hitchcock says industrial users have several alternatives: if big enough to handle the contract, a firm can buy direct from the producer in the field and have the gas pumped through the pipeline; if several users go together, they can get a similar deal through group purchasing; other petroleum products can be used when possible; or the different rates on different meters allows some specific uses to continue on a priority basis at a higher price.

There is, Hitchcock insists, plenty of natural gas if the user is willing to pay the price.

By ART BUCHWALD

Carter Is Good For Us

WASHINGTON — A meeting of the American Society of Humorists, Satirists and Political Cartoonists was held in the basement of the First Baptist Church of Washington last Wednesday morning to discuss the effects of the election on our profession.

Everyone was bullish about the results, believing that Jimmy Carter would provide us with excellent material for the next four years. (Our society always asks what our country can do for us, not what we can do for our country.)

"Any guy who says 'I will never lie to you,'" said one cartoonist, "can't be all bad."

"I'm sorry for Gerry Ford," said another cartoonist, "but I needed Carter's teeth. No one ever knew whom I was drawing when I sketched Ford."

A political satirist said, "The beauty of Carter is that he's the first President we've had that we know lusts after women in his heart. That in itself is a big plus. We've had Presidents who did it and Presidents who didn't do it. But this is the first President we'll have who doesn't do it but thinks about it a lot."

"What I'm looking forward to," said another political satirist, "is the family. Billy Carter, Jimmy's brother, Miss Lillian and Amy, his daughter, should keep us in business for a year."

A political cartoonist said, "And don't forget we have Sunday school and Plains, Ga., to work with. All we have to draw is a peanut and a Bible and everyone in the country will know whom we are talking about."

"Carter's Administration could be a Camelot for humorists and cartoonists," someone said.

"Of course, we're going to miss Rockefeller," someone else said. "Fritz Mondale is a nice guy, but he's no Rockefeller."

"You can say that again," a columnist said. "But then again Rockefeller was no Agnew."

"You can say that again."

"What are we going to do

ART BUCHWALD

with Mondale?" a cartoonist asked.

Another cartoonist said, "When we draw him we'll have to write on his coat, 'Fritz Mondale, Vice President of the United States.'"

"Dole was easier. All you had to do was draw a guy who looked like Nixon, holding a hatchet in his hand, and everyone knew who he was."

"I don't want to throw a wet blanket on this meeting," another cartoonist said, "but do you realize we're not going to have Henry Kissinger to kick around any more?"

"I forgot that," someone said. "What are we going to do without Kissinger? He was great for laughs."

"And so easy to draw."

I said, "I'm sick about losing Henry. He put bread on our table."

"There'll never be another Kissinger," someone said.

A stand-up comedian tried to cheer us up. "Forget Kissinger. We've got Pat Moynihan and S.I. Hayakawa in the Senate. They could make up for Henry. We never expected Kissinger to last forever."

"It's funny. I did," I said.

The president of the society stood up. "Can we get on with the business of this meeting? I propose we send a telegram of congratulations to Jimmy Carter and wish him well and tell him that if he makes as many boo-boos in the White House as he did in the campaign, he'll get no complaints from us."

"I second it," someone said.

"All those in favor say aye. Opposed? The ayes have it. Herb Block will now lead us in the closing prayer."

Special Plates Selling

By REESE HART
Associated Press Writer

RALEIGH (AP) — The popularity of personalized motor vehicle license plates continues to increase in North Carolina.

Sales this year reached an all-time high of 12,808, compared to 3,752 the first year of the program in 1968, according to Nancy Davis, in charge of the personalized tag division.

Former state Sen. Hargrove (Skipper) Bowles introduced legislation in 1967 authorizing the sale of personalized tags.

The special plates cost $10 extra. The proceeds go to defray the cost of making the plates and the administration of the office. The remainder is divided, with 50 per cent going to the Department of Natural and Economic resources to promote tourism and 50 per cent to the Transportation Department for beautification of highways not on the interstate system.

Based on this year's sales, the plates brought in $128,080, much less than envisioned when the legislation was enacted.

Sales increased to 8,496 in 1972 and 10,295 in 1974.

Mrs. Davis has four large books which list the various personalized tags. Glancing through it, one wonders how and why some of the words, letters and figures were chosen. They range from STOP to GUNG HO.

No less than three letters and no more than six letters or figures in a combination can be used, Mrs. David explained, and the words must not be suggestive or in bad taste. Her own personal tag is NC OK.

Oct. 1 was the deadline for obtaining the 1977 tags. Applications for 1978 plates will be taken after Feb. 15.

Republican David Flaherty, who lost to Jim Hunt in the race for the governorship, had GOV-76 on his car this year. He didn't renew it, apparently figuring the odds were too much against him.

Wilbur Hobby, president of the State AFL-CIO, appropriately has on his license tag, AFL-CIO.

Peter Kissinger of Lenoir Rhyne College in Hickory will have OH-YEAH on his 1977 plate.

Henry Davis Pope of Raleigh and Gregory Howard Carlton of Taylorsville may fancy themselves as tigers. Pope has GRR-RRR and Carlton GR-RRR.

(Continued on page 5)

THE INSIDE REPORT

Anti-Semitism In Moscow

By ROWLAND EVANS and ROBERT NOVAK

WASHINGTON — Escalation of the internal Soviet campaign against "world Zionism" and its "agent," the state of Israel, has reached a new peak which for the first time since the infamous doctors' plot of 1952 is posing this grave question: is a massive anti-Jewish purge in Russia now a serious possibility?

No answer is possible at this time. But the shrillness of the campaign, now becoming known in the West through intelligence transmitted secretly by Jewish activists, has deeply alarmed serious American students of historic anti-Semitism in Russia. At the very least, it is aimed at stalling U.S. Arab-Israeli peace efforts.

Sen. Jacob Javits of New York, a leading U.S. guardian of the interests of Soviet Jews, was so distraught by the formalized new Soviet onslaught against Zionism that last September he wrote a confidential letter to the Soviet ambassador here, Anatoliy Dobrynin. Javits asked Dobrynin this question: does the anti-Zionist campaign have the full backing of the Soviet state, as it would appear, or could it partly be unsanctioned harangues from anti-Semitic extremists?

Javits had heard nothing from Dobrynin or the Soviet embassy as of early this week and quite likely never will. So, the Senator has asked the State Department's help in investigating whether the lethal new attack does or does not have official sanction of the Kremlin.

The answer would overwhelmingly appear to be in the affirmative. For one thing, the official state newspapers—Pravda and Izvestia—have been preaching fearsome anti-Zionism for years. Following the first Brussels Conference on Soviet Jewry in 1971, Pravda labelled Zionism "an enemy of the people"—a phrase echoing the great purge of the 1930s. After a brief respite, the new, more virulent anti-Zionist campaign was triggered by the second Brussels conference.

The new state-supported campaign is manifested by an official Communist party lecturer named Valery Yemelyanov, a candidate of economic sciences and a professor in the prestigious Institute of Foreign Langauges. What makes Yemelyanov's anti-Zionist campaign so insidious is that his harshest rhetoric came in a Moscow interview with a newspaper closely connected to the Palestine Liberation Organization (PLO).

Yemelyanov delivered opinions that must have startled even anti-Israeli PLO activists who are trying to establish a mini-state of their own on the Israeli-occupied West Bank. "World Zionism has become a great power in the world," he said, elaborating as follows in a breathtaking spiral of charges:

Eighty per cent of the economy of non-Communist nations is concentrated in the hands of "Zionist capitalists"; 95 per cent of the propaganda efforts undertaken in the capitalist world are concentrated in the hands of the Zionists, 99 per cent in the U.S.

In words reminiscent of the notorious "Protocols of the Elders of Zion," Yemelyanov told his PLO interviewers that the world Zionist organization "works in a strictly secret framework" which includes "all the presidents and parliaments of the developed capitalist countries." The only way to fight this "world" Zionist movement is to establish a world counter-movement which the Arabs themselves should lead "because they are the prime objective of the Zionist movement and the leaders of the world struggle

Continued on page 5

Other Editors Say Spurred By Tax

(Jacksonville Daily News)

Shades of the Roaring Twenties, bootlegging of cigarettes has almost reached the onerous distinction of the "noble experiment." Starting with a bit of harmless smuggling by tourists from the tobacco states to New York, the traffic has now reached major proportions.

For example, a carton of cigarettes of a name brand may be purchased in North Carolina for a low $2.89 and resold in New York for over $5. New York City has a combined state and city tax of $2.30 per carton, plus a sales tax of 30 cents. North Carolina has a total tax of 30 cents.

The profits are so lucrative that organized crime is in the picture and some sales are from stolen stocks or from stocks with counterfeit stamps.

A truckload of cigarettes purchased in the South can yield as much or more than $60,000 in profits. Hijacked merchandise can bring a tremendous increase, of course.

Dealing with a product light in weight and with no breakage, cigarette bootlegging is a better bet for hoods than whisky was in the 1920s. Officials of most of the Northeastern states are screaming as their tax bonanza becomes threatened by this new breed of bootleggers.

So far most of the ideas concerning alleviating this latest illegal activity center on higher penalties. Greater penalties may only concentrate the bootlegging into the hands of organized crime.

Just as in the bootlegging days during national prohibition, the greed of the political tax gatherer is pitted against the greed of the boys who operate outside the law. When the greed of those seeking more taxes gets out of hand, the hoods begin to move in on the bonanza which appears.

Now that the opportunity for illegal traffic in cigarettes has been opened, the big boys of organized crime have started a takeover in every way possible.

Some legitimate dealers in cigarettes are being forced to maintain armed guards to keep from having their warehouses pilfered and their trucks hijacked.

Politicians are viewing all this with the greatest alarm. But you can bet they won't cut their greed and take the enormous profits out of the bootleg cigarette traffic by removing the heavy taxes.

Might lead a Tar Heel to believe that our Northern neighbors might almost be levying a high tarrif on our money crop.

The Daily Reflector

INCORPORATED
209 Cotanche Street, Greenville, N.C. 27834
Established 1882
Published Monday Through Friday Afternoon and Sunday Morning

DAVID JULIAN WHICHARD, Chairman of the Board
JOHN S. WHICHARD—DAVID J. WHICHARD
Publishers
Second Class Postage Paid at Greenville, N. C.

SUBSCRIPTION RATES
Payable in Advance

Home Delivery By Carrier or Motor Route Monthly $3.00

By Mail

One Year	$36.00
Six Months	18.00
Three Months	9.00

MEMBER OF ASSOCIATED PRESS
The Associated Press is exclusively entitled to use for publication all news dispatches credited to it or not otherwise credited to this paper and also the local news published herein. All rights of publications of special dispatches here are also reserved.

UNITED PRESS INTERNATIONAL

Advertising rates and deadlines available upon request.
Member Audit Bureau of Circulation.

Strength For Today

WHAT GODS ARE WORSHIPPED?

Everyone has a religion, whether he or she knows it or not. The word "religion" is derived from a Latin word which means to bind. Whatever we cling to, that is our religion.

Many people who think they are Christians worship at the shrine of some idol — money, success, ambition, selfishness. Many a person has a Sunday God for whom he or she dresses up in the best clothes, to whom praises are sung, to whose enterprises money is contributed. But the person also has the everyday god to whom he or she pays respect from Monday through Saturday. It is bad enough to be an atheist — that is, to have no spiritual God at all — but it is worse to have two gods — one for Sunday adoration and the other for weekday worship.

Idolatry was not abolished when men ground their images to powder or cast them into the fire. It lingers today in the disposition of people to have a God they outwardly worship and other deities they inwardly serve.

By Elisha Douglass

Federal Reserve Board Guesses?

By JOHN CUNNIFF
AP Business Analyst

NEW YORK (AP) — Each week and month the Federal Reserve Board estimates changes in the nation's money supply, which includes all private checking accounts at commercial banks and currency in the hands of the public.

Each week and each month the financial community and the news media eagerly await the figures, which are interpreted as an indicator of the economy's health, future monetary policy, and the investment climate.

It isn't uncommon for the stock market to react sharply, although often briefly, nor is it uncommon for interest rates to fluctuate, also because of the figures being viewed as economic indicators.

But, as with so many official numbers, few people stop to ask if the Fed's figures are correct. Michael Levy, an authority, says they're not. "They are concotions," he said. "They are incomplete and inaccurate."

Levy, director of economic policy research at The Conference Board, u nonpartisan research organization, insists the weekly announcements should be abolished and the monthly figures de-emphasized.

The seasonally adjusted weekly figures, said Levy, are "largely guesswork." Even the monthly figures, he added, are not solid and reliable.

"These data might have internal uses, but when they are announced publicly they are treated as much more solid, much more meaningful than they are," he said in an interview.

In an article published in the board's magazine, Across The Board, Levy accused the Fed of committing still another error in using its own figures to attempt fine tuning of monetary policy.

Over and over again, he claims, the Fed seeks to stimulate or slow the very short-term growth in the money supply, only to be forced a few weeks later to move in the opposite direction — to correct the impact it created.

The most pointed recent example of the "jerkiness" of this policy occurred in late February and early March of this year when, writes Levy, "A quick tightening was completely reversed, all within a span of about two weeks."

Carrying the imprimatur of The Conference Board, Levy's article and comments are bound to attract widespread notice.

NEW BATTLE TANK—Secretary of the Army Martin Hoffman has announced selection of the Chrysler Corp. to develop the Army's main battle tank. Chrysler won over General Motors Corp. for the development contract, which will lead toward a potential Army purchase of 3,325 XM-1 tanks for about $4.7 billion. The tank will be pitted against West Germany's Leopard II and the Army will decide in March on which tank it buys. The Chrysler XM-I incorporates a 1,500 horsepower gas turbine engine, and a gun turret that handles a 105mm or 120mm gun. It carries three machine guns. (AP Wirephoto)

Tribe Now Wants Whole Town

By NIKKI FINKE
Associated Press Writer

MASHPEE, Mass. (AP) — The Wampanoag Indians demanded 500 acres of lush, green forestland from this Cape Cod vacation spot last year, and they got it. Now the tribe wants the whole town.

"Even Peter Minuit couldn't get us out of this mess," exclaimed one Mashpee official. But James St. Clair might.

The constitutional lawyer of Watergate fame has been retained, at an initial fee of $65,000, to defend the town in a federal suit being brought by the Indians to recover 16,000 acres that was owned 100 years ago by their ancestors.

The court action already is turning Mashpee into an economic wasteland. Because of cloudy titles, mortgage loans are at a standstill, newly built homes can't be sold and school bond financing is in trouble.

"We've never known this kind of power. All of a sudden, we are guiding the destiny of the town," says Russell Peters, leader of the Wampanoag Indian Tribal Council.

The Wampanoags contend at least 15 per cent of Cape Cod was illegally seized from them by the 19th century maneuvering of the white man. Under the Indian Intercourse Act of 1790, land can not be taken from Indians without congressional approval. Congress has never okayed the Massachusetts taking of the Mashpee land.

It is this loss of ownership and lack of voice in the town — a town they claim to own — that the Indians are seeking to regain, believing a court battle may be the only way to prod the white man into recognizing their needs.

"We are supposed to subscribe to the Adam and Eve syndrome: that you are guilty for your father's sins," says Kevin O'Connell, Mashpee selectman and outspoken critic of the suit.

"We can't be held responsible for what our ancestors did to the Indians more than 100 years ago. We didn't wrong anyone. Now they want to come along and take away our homes, our businesses. Like hell they will."

The town, a 90-minute drive southeast from Boston, is in many ways a symbol of middle class success and a haven of the affluent. Just one community away, the Kennedy family maintains a sprawling summer home in Hyannis Port.

Property taxes are among the lowest in the state, and the 2,400 residents, whether year-round or summer, greet one another by first names. The Wampanoags — there are fewer than 300 of them — want to change all that.

Mashpee, with its desirable expanses of forests and post card panoramas of azure lakes and bays, has attracted land developers eager to satisfy the tastes of the wealthy.

Most of the new construction has taken place in the last six years, doubling the population and trimming the amount of undeveloped land in the town to just 16 per cent, compared to 20 per cent in 1970.

"The political and business forces are at work destroying Mashpee, trying to make it the fastest growing, most affluent and sophisticated community on Cape Cod," Peters complains.

Although only a handful of the tribe speaks the Wampanoag dialect, biweekly councils are held in a cleared patch of forest given to the Indians by the town last year as a peace offering. It didn't work.

The Indians' suit, when first disclosed in July, caused little ruckus among townspeople.

"Their reaction was 'Ha, ha, the Indians have filed a suit.' Well, nobody's laughing now," says Peters.

"It was much more far-reaching than people believed possible," O'Connell noted. "We're not talking about desert in Nevada or mountains in Oregon. This is land where people have homes."

The suit is wreaking havoc on the town's financial future. Lawyers are reluctant to clear title to the land and, without the deeds, banks are not issuing mortgage loans.

"Right now, the real estate market in Mashpee is nonexistent for all practical purposes," says George Benway, one of the town's leading real estate agents and a Mashpee selectman.

The Mashpee suit is a microcosm of similar court action taken by the Passamaquoddy and Penobscot Indians four years ago against Maine, claiming 60 per cent of the state. That suit is still pending.

Wampanoag attorney Barry Margolin, financed by the National American Rights Fund in Boulder, Colo., emphasizes the Indians don't want to displace all Mashpee homeowners.

The suit, he explains, is aimed at 146 defendants, including several of Cape Cod's largest developers and landowners.

It has been challenged by one of the developers, who says the Wampanoags are really a mixed race and can not claim legal status as Indians. Peters has labeled this argument "ridiculous."

What will the Wampanoags do if they win the court case? Peters says he isn't sure.

"We'll have to sit down and talk to our people and come up with a plan. It's premature at this point to say what changes we'll make," he says.

"But one thing is certain. We want to make the land open to everyone, unspoiled for fishing and hunting like it was when the Indians first lived here. Is that so terrible?"

Missing Link In History 'Filled'

By PETER J. BOSER
Associated Press Writer

SANTA BARBARA, Calif. (AP) — An historian says he's found a missing link in the history of the American Revolution — in an old trunk belonging to an 84-year-old woman who just happened to mention it.

Gregory Shaaf said documents he discovered could help explain for the first time why the American Indians sided with the colonies rather than with England during the Revolutionary War.

The find includes letters from George Washington, Thomas Jefferson and John Hancock and a missing block of pages from the journal of Col. George Morgan, the colonies' Indian affairs agent during the War, Shaaf said in an interview Friday.

Shaaf, author of "Ten Thousand Years of Santa Barbara History," said he learned about the trunk during an afternoon chat with Susanna B. Morgan — a descendant of Col. Morgan.

"We were sitting in her home visiting," Shaaf said, "and all of a sudden she says, 'Oh, by the way, I happened to find a trunk the other day I hadn't seen in a long time.'

"And then she lays in my lap over a hundred pages of 18th century documents, including 73 pages that had been missing from Col. Morgan's journal — from April to May 1776."

At some point in those two months, Shaaf said, the colonies formed a significant, if shaky, bond of friendship with the major Indian tribes, a bond that may have saved the states from obliteration in the ensuing war.

But the first known peace treaty with Indians didn't come until 1778, and historians have had to guess why the major tribes didn't side with the British, Shaaf said.

According to the journal, one of Morgan's men infiltrated a meeting between the British and the Indians and even acted as an interpretor during the conference, Shaaf said. When Morgan told Washington and Hancock that the British were offering huge bounties for American scalps, he was ordered to sway the Indians into neutrality.

"They realized that if 10,000 western Indians joined the British redcoats, attacking from the west as the British regulars attacked from the east, there was a high probablility that we would not have been able to withstand such an attack," Shaaf said.

So Morgan and his men traveled through the back country and woods, visiting and apparently winning the trust of the Shawnee, Delaware and Seneca nations. Two peace conferences were arranged as a result of Morgan's efforts, Shaaf said, and Indian neutrality during the war was assured. There were even efforts to make Indian territories a founding colony, along with the original 13.

Investigating 'Girl In Bikini'

MURFREESBORO, N. C. (AP) — Hertford County Sheriff James E. Baker says he is continuing an investigation into Saturday night's report from a motorist that a woman, clad only in a bikini, darted across the highway in front of his car with a man in pursuit.

Baker said the motorist, whom he identified as Jimmy Williams of Powellsville, related that he missed the scantily clad woman but bumped the man pursuing her as he brought his car to a stop.

But the man got up and fled into the darkness after the woman, the sheriff quoted the motorist as saying.

The sheriff said an intensive search of the area off Highway 11 near the Murfreesboro town limits Saturday night was fruitless. An estimated 200 persons joined in another search Sunday before efforts were called off in mid-afternoon.

The sheriff said Sunday's search turned up warm coals in a dead campfire, several bottles and some women's panties.

"I am satisfied that there is no one in these woods either wounded or dead, anywhere in this area," said the sheriff. "We are proceeding on the conclusion that this was either staged by someone, or completely untrue."

Baker said he and fellow officers believed the panties had been planted at the scene after Saturday night's fruitless search.

"I believe we would have found them if they had been there last night," said the sheriff Sunday.

Meanwhile, as the sheriff continued his investigation, Murfreesboro Police Chief Robert Wheeler said he would check for any missing persons reports in the area.

He also said he planned today to check the community's Chowan College, a coed institution, to determine whether there were any students unaccounted for.

Six Died In N.C. Traffic

By The Associated Press

Six persons died in traffic accidents in North Carolina over the weekend, including three in a car which car overturned in Davidson County.

The toll for the year rose to 1,265, or 25 fewer than at the similar period last year.

The three who died in the Davidson County accident four miles south of Lexington were 16-year-old Sharon Faye Rabon of Rt. 6, Salisbury; John Charles Bowen, 19, of Lexington, and Dixie Rebecca Hollingsworth, 23, of Rt. 4, Salisbury. Three others were injured.

James Louis Graham, 21, of Rt. 1, Candor, died after his car collided with another near Candor in Montgomery County.

Ruby Staggs Waldron, 46, was killed when her car crashed through a bridge railing in her hometown of Charlotte. It landed on its top in a creek.

Jerry McCoy, 20, of Beaufort, was fatally injured when the car in which he was a passenger ran off the road and overturned on U.S. 70, four miles east of Beaufort.

Farm Scene

By MICHAEL E. REGANS,
Assistant Agricultural Extension Agent

As the winter season begins, there are management practices cattlemen should try to follow to reduce feed cost. All cattle have or will have lice this winter. A spraying or dusting in late November or early December will save more than enough feed to justify the time and expense. Cattle should also be treated for internal parasites. A shelter or windbreak such as a grove of pine trees will lower the maintenance requirement and save some feed, especially on cold rainy days.

When feeding a limited amount of feed, it is important to have enough trough or bunk space for all cattle to eat at the same time. A good rule of thumb is two feet per mature cow. When feeding on the ground, place hay or silage so that the cattle must stand in a circle rather than a line. Less feed will be wasted by trampling. Corn, milo, and soybean fields can be gleaned by cattle. A source of protein and minerals should be provided.

Protein costs can be reduced by grazing cover crops one to two days per week and feeding roughage the other days. Whole soybeans, especially the frost damaged immature beans, can be fed. Two or three pounds will be needed to balance a 60 pound silage ration. Alternate feeding good hay with silage or other low protein roughage.

The way a cow herd goes through the winter will have a definite effect on calf production and market prices in the spring as well as feed costs.

Evans-Novak...

Continued from page 4

against one of its agents—the state of Israel."

Such nonsense would not be worth a second glance were it not for the likelihood—voiced in Javits's letter to Dobrynin—that behind it is the weight of the Soviet state and its multiple propaganda apparatus.

Yemelyanov's appeal directly to militant PLO members is obviously designed to thwart American efforts to find a political solution to the Arab-Israeli wars. As such, it plays on primitive anti-Israeli Arab passions (deeply felt by all Palestinians) in a way calculated to arouse them to highest pitch.

Yemelyanov attacked the second Brussels Conference on Soviet Jewry, calling it "anti-Semitic." That was true, he said, because Zionists in Russia conduct anti-Semitic "terrorism" in order to frighten Jews into leaving the Soviet Union and going "to Palestine (Israel) . . . and there drive out the Palestinians."

If Palestinian nationalists need more anti-Israeli fervor, that is the way to provide it, at the same time spicing the hate of Zionism and Israel with hate for the United States and the West.

An explanation may lie in the modest successes of U.S. diplomacy in cooling down the Mideast since the 1973 October war. If so, Moscow is once again playing with a fire that could consume not only Israel but the true and understandable national aspirations of the Palestinians; it is doing so by keeping the Middle East in a continuing state of rising tension or semi-permanent war.

Hart Col...

(Continued from page 4)

GUNG-HO belongs to Steven Tilton Andrews of Charlotte. HO-HUM was chosen by David Nenzel Peaslee of Pinebluff.

Roy Rogers of Roxboro has ROY. BOOZE was assigned to Mason Willard Sykes of Enfield.

Others include: SENOR, Terry Wayne Phillips, Raleigh; STEREO, William Alexander Claywell Jr., Statesville; STOP, Alice Smith Coletta, Gastonia, AWOL, Mullen Supply Co., Jacksonville; A-CHEVY, Lindsay Clement Yancey, Oxford; A-CLOWN, Jesse Bernice Rouse Jr., Fayetteville, and A-CAR, Jim Peed Associates, Hickory.

Doug Jackson To Be Speaker

Greenville Police Crime Prevention Officer Doug Jackson will speak at a meeting of the Pitt County Council on Aging Tuesday at 10 a.m. at Jarvis Memorial United Methodist Church.

Officer Jackson will be speaking on the preventive measures one can take to avoid breakings and enterings, auto theft, robbery, and other crimes. He will touch on the prevention of flim flam and on home security.

The public is welcome, according to Susan Mescher, who can answer any questions about the meeting. Her phone number is 752-4137.

School Cashing In On New Wave

MAYS LANDING, N.J. (AP) — Atlantic Community College says it may institute two new courses "to be in tune with the times" — card dealing and slot machine repair.

New Jersey voters approved casino gambling for Atlantic City in the Nov. 2 election, and a college official says the school wants to cash in on the shore resort's new business.

Spokesman Sanford Moss said it may not be possible to offer a degree in casino gambling, but courses like security and loss prevention could be expanded to include casino security. Casino management is another possibility, he said.

ON THE SIDELINES

LONDON (AP)—Zanella Tshabalala, 19-year-old Miss Swaziland, and Anne-Lise Lesur, 18-year-old Miss Mauritius, came to London to compete in the Miss World beauty contest, but their countries yesterday withdrew their entries from the contest to protest presence of two entrants from South Africa, one black and one white.

We Walton BELT VIBRATOR Rent Reducing Machines $17.00 Per Month

Rental Tool Co.
Dial 758-0311
3014-A E. 10th St.

JET PIEDMONT NONSTOP TO ATLANTA, NORFOLK AND WASHINGTON, DIRECT TO NEW YORK.

FROM STALLINGS FIELD (KINSTON) TO	LEAVE	ARRIVE	
Atlanta	7:28 am	9:19 am	Direct jet
	1:35 pm	4:30 pm	Direct propjet
	7:54 pm	9:05 pm	Nonstop jet
Norfolk	8:25 am	9:06 am	Nonstop propjet
	1:00 pm	1:35 pm	Nonstop jet
Washington (National)	8:25 am	10:14 am	Direct propjet
(Dulles)	1:00 pm	2:36 pm	Direct propjet
(National)	7:43 pm	8:30 pm	Nonstop jet
New York (LaGuardia)	1:00 pm	3:46 pm	Direct jet

Plus service to Greensboro/High Point, Raleigh/Durham, Bristol/Kingsport/Johnson City, Wilmington and other destinations.

Ask about Piedmont's **Freedom Fares, 50/30 Excursion Plan** and **special group fares,** too. For information and reservations, see your travel agent or call Piedmont Airlines in Greenville, toll-free, 1-800-672-0191. Most major credit cards accepted.

PIEDMONT

76—J410

Watch Your FAT-GO

Lose ugly excess weight with the sensible NEW FAT-GO diet plan. Nothing sensational just steady weight loss for those that really want to lose.

A full 12 day supply.

Ask Clow Drug store about the FAT-GO reducing plan and start losing weight this week.

Money back in full if not completely satisfied with weight loss from the very first package.

DON'T DELAY get FAT-GO today.

CLOW DRUG
West End Shopping Center

$2,500 for only $69.57 a month.

Whether you need $3,500 or $5,000 get it from the people who lend millions. Commercial Credit. Monthly payment based on a $2,500 loan, for 48 months, at an annual percentage rate of 15%. Total payment $3,339.36.

We find ways to help.

COMMERCIAL CREDIT
a financial service of CONTROL DATA CORPORATION
3201 S. Memorial Drive • 756-2195
Credit Life Insurance Available to Eligible Borrowers

NATIONALLY KNOWN SPEED READING COURSE TO BE TAUGHT HERE IN GREENVILLE

GREENVILLE (Spec.) United States Reading Lab will offer a 4 week course in speed reading to a limited number of qualified people in the Greenville area.

This recently developed method of instruction is the most innovative and effective program available in the United States.

Not only does this famous course reduce your time in the classroom to just one class per week for 4 short weeks but it also includes an advanced speed reading course on cassette tape so that you can continue to improve for the rest of your life. In just 4 weeks the average student should be reading 4-5 times faster. In a few months some students are reading 20-30 times faster attaining speeds that approach 6000 words per minute. In rare instances speeds of up to 13,000 wpm have been documented.

Our average graduate should read 7-10 times faster upon completion of the course with marked improvement in comprehension and concentration.

For those who would like additional information, a series of free, one hour orientation lectures have been scheduled. At these free lectures the course will be explained in complete detail, including classroom procedures, instruction methods, class schedule and a special 1 time only introductory tuition that is less than one-third the cost of similar courses. You must attend any of the meetings for information about the Greenville classes.

These orientations are open to the public, above age 14, (persons under 18 should be accompanied by a parent if possible).

If you have always wanted to be a speed reader but found the cost prohibitive or the course too time consuming . . . now you can! Just by attending 1 evening per week for 4 short weeks you can read 7 to 10 times faster, concentrate better and comprehend more.

If you are a student who would like to make A's instead of B's or C's or if you are a business person who wants to stay abreast of today's everchanging accelerating world then this course is an absolute necessity.

These special one-hour lectures will be held at the following times and places.

Mr. Ribs Restaurant
706 Evans St.

Monday November 15 at 6:30 P.M. and again at 8:30 P.M.
Tuesday November 16 at 6:30 P.M. and again at 8:30 P.M.
Wednesday November 17 at 6:30 P.M. and again at 8:30 P.M.
Thursday November 18 at 6:30 P.M. and again at 8:30 P.M.
Friday November 19 at 6:30 P.M. and again at 8:30 P.M.
SATURDAY NOVEMBER 20 AT 10:30 A.M. AND AGAIN AT 1:30 P.M.
SUNDAY, NOVEMBER 21 AT 2:00 P.M. AND AGAIN AT 4:00 P.M.

If you are a businessman, student, housewife or executive this course, which took 5 years of intensive research to develop, is a must. You can read 7-10 times faster, comprehend more, concentrate better, and remember longer. Students are offered an additional discount. This course can be taught to industry or civic groups at "Group rates" upon request. Be sure to attend whichever free orientation that fits you best.

ADV.

Northeastern Governors Have High Hopes For Aid

By PETER SLOCUM
Associated Press Writer

SARATOGA SPRINGS, N.Y. (AP) — Seven Democratic governors from the economically depressed Northeast have emerged from their first major conference with high hopes of getting help from President-elect Jimmy Carter.

The major idea proposed for regional cooperation was a Regional Energy and Development Corp. The governors also prepared an agenda of federal aid programs that would redress what they called federal discrimination against the Northeast.

The agenda prepared at the weekend conference here will be handed to the new president and the new Congress, and the governors were confident of its prospects.

Pennsylvania Gov. Milton Shapp talked in terms of "B.C. — before Carter." He charged that the last two national Republican administrations had treated the region with "blatant neglect."

He and other governors complained that their region was not getting its fair share of federal tax dollars and has been slower to recover from the recession than other parts of the country.

Carter adviser Stuart Eizenstat told the conference Saturday night that the president-elect looked favorably on the regional approach taken by the five-month-old Coalition of Northeastern Governors.

"Come on down," Eizenstat told the governors. He promised that Carter would "not turn his back on regions that now need help; you can count on that."

The coalition, organized by New York Gov. Hugh Carey, also includes Shapp, Brendan Byrne of New Jersey, Ella Grasso of Connecticut, Michael Dukakis of Massachusetts, Philip Noel of Rhode Island and Thomas Salmon of Vermont.

Maine's independent Gov. James Longley attended the conference as an observer and said he might join the coalition. Gov. Meldrim Thomson, New Hampshire's Conservative-Republican, turned down an invitation.

The regional energy corporation would start with "seed money" from member states and then sell taxable bonds to raise investment capital for strategic energy, transportation and other development projects within the region. The key is a federal guarantee for the corporation's bonds, which would significantly lower the interest costs to the corporation.

Eizenstat said he could not absolutely endorse the federal guarantee plan on Carter's behalf, but he said he was enthusiastic.

The governors also endorsed an immediate increase in the federal share of welfare funding, at an estimated yearly cost of $2.5 billion. Federal subsidy currently pays 50 to 80 per cent of each state's cost, and the proposal would lift that to 75 to 90 per cent.

Contest Gets Hotter For House Leadership

By PEGGY SIMPSON
Associated Press Writer

WASHINGTON (AP) — Four men are seeking the job of House Democratic leader. After months of soliciting support from fellow Democrats, the candidates report pledges that add up to more than 500.

The only problem is that there are only 290 Democrats in the House.

These exaggerated and conflicting claims of support are part of the stiff leadership contest to succeed Majority Leader Thomas P. O'Neill, who apparently is unopposed to succeed retiring Speaker Carl Albert.

The Dec. 6 secret balloting will choose a winner for the No. 2 post of majority leader from among Reps. John McFall of California, now third-ranked as majority whip; Philip Burton of California, chairman of the Democratic Caucus; Richard Bolling of Missouri; and James Wright of Texas.

If McFall loses, it would be the first time in recent history that a step-by-step progression up the leadership ladder had been blocked.

Burton is generally conceded to be ahead, but he is said to have lost much of the early lead he compiled during the last 18 months.

McFall is usually considered to be last. His prospects are said to have been hurt by the disclosure two weeks ago that he had accepted $3,000 in cash from Korean businessman Tongsun Park two years ago.

Park also gave McFall a party when he became majority whip in 1973 and gave him a silver service tea set. Three months ago, McFall was given a digital watch by a South Korean legislator.

At least 22 present and former congressmen are reported to be under federal investigation about allegations that they took cash, campaign donations, jewelry, furniture, vacations or other gifts from Park and agents of the South Korean government who reportedly wanted to influence U.S. attitudes toward Seoul.

O'Neill also has been linked to Park. He was the beneficiary of a 1973 birthday party given by Park at a fancy Georgetown private club. Aides say he took no gifts or money from Park.

McFall aides ridiculed rumors that McFall would withdraw and throw his support to Wright. Bolling also declined to speculate about the impact of the Park donations on McFall's campaign.

One variable that could affect the outcome is the question of whether O'Neill will state his preference. He says he won't. Another uncertainty is how the large bloc of newcomers will be swayed by the candidates.

Convention Of Baptists

FAYETTEVILLE, N. C. (AP) — Stronger representation for churches with fewer than 400 members will be discussed by the Baptist State Convention, which opens its 146th annual meeting tonight.

Messengers, or delegates, from smaller churches said they would push for a better balance between large and small churches on representation among the convention's trustees and the various committees.

An attendance of about 2,800 messengers was expected from throughout the state.

A convention committee is expected to recommend limiting to seven the number of convention trustees from a single church and increasing to one-fourth the representation of smaller churches on the board and its various committees.

Evangelist Billy Graham, who lives in Montreat near Asheville, is to address the convention's closing session Wednesday morning.

The Rev. Coy Privette of North Kannapolis, who was defeated for the Republican nomination for governor, will preside at the meeting.

Shoot-Out By Holdup Target

SHELBY, N. C. (AP) — A jewelry store owner shot it out with robbers Saturday. Police say they have taken warrants against two young men whose borrowed car had bullet holes when they returned it in their hometown of Charlotte.

The robbers fled with an estimated $300 to $400 worth of rings and watches after wounding the proprietor.

Although shot in the stomach, jeweler Dan O'Shields managed to empty his pistol. And as the robbers fled, he ripped off a couple of shots from a shotgun.

Police in Shelby said they had charged the two young men from Charlotte with robbery with a deadly weapon and assault with a deadly weapon with intent to kill. They said that one of the men might have been hit by O'Shields because a bloody cloth was found in the home of his relative in Charlotte.

Police gave this account of the robbery of the store on Main Street:

The two robbers entered, and one pulled a pistol, announcing, "This is it."

O'Shields pulled out his own pistol and they exchanged shots. As the robbers fled, shotgun blasts shattered the car's back window and a rear side window.

The jeweler was reported in satisfactory condition at Cleveland Memorial Hospital in Shelby.

A police spokesman praised the work of CB radio operators in the area for their help as the robbers' car sped south on Highway 18.

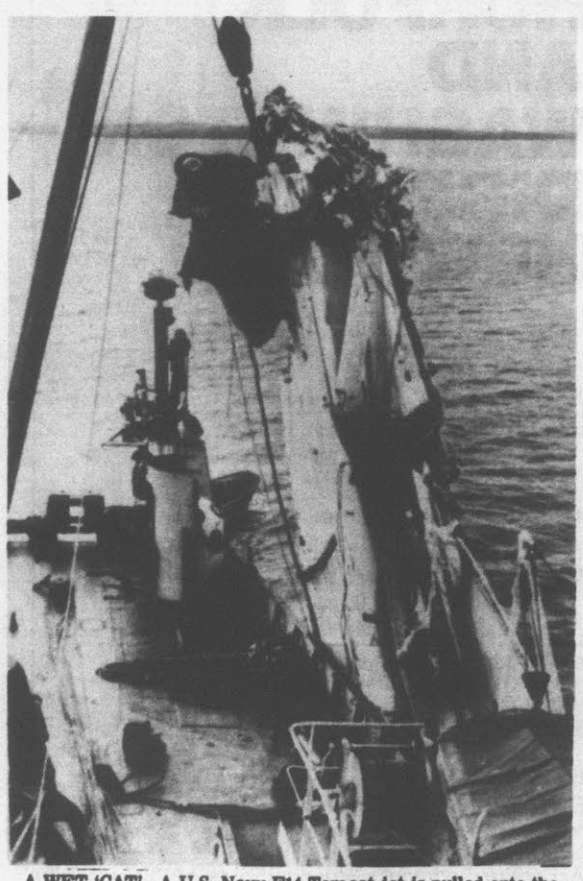

A WET 'CAT'—A U.S. Navy F14 Tomcat jet is pulled onto the West German salvage ship Taurus from bottom of the North Atlantic Thursday. This ended a two-month salvage operation that cost $1.7 million to retrieve the jet and the Phoenix missile it was carrying after they fell from the carrier John F. Kennedy during NATO maneuvers in September. (AP Wirephoto)

Speed Reading Course
CLASSES
Now Being Formed
Limited Number Of Students.
See Page 5

$5,000 for only $118.94 a month.

Whether you need $3,500 or $5,000 get it from the people who lend millions. Commercial Credit. Monthly payment based on a $5,000 HomeOwner loan, for 60 months, at an annual percentage rate of 15%. Total payment $7,136.40.

We find ways to help.

COMMERCIAL CREDIT
Homeowner Loans
a financial service of CONTROL DATA CORPORATION
EQUAL HOUSING LENDER
3201 S. Memorial Drive • 756-2195
Credit Life Insurance Available to Eligible Borrowers

How to lock in a tax-saving pension plan without locking in tight payments.

If you're self-employed, or if there's no pension plan where you work, find out about Nationwide's Flexible Premium Fixed Annuity Plan.

It guarantees you all the tax-saving benefits of an Individual Retirement Account. But it never locks you into a tight payment schedule.

Call today.

Fountain P. Cade
P.O. Box 2065
Greenville, N.C. 27834
752-5019

L. Henry Hudson
Route 3, Box 227
Greenville, N.C. 27834
752-6974

Arnett Harris
400 West Tenth St.
Greenville, N.C. 27834
758-4054

Michael Charles Hays
Pitt Plaza
Shopping Center
Greenville, N.C. 27834
756-0163

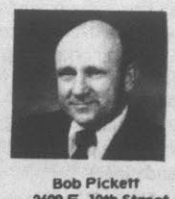

Bob Pickett
2609 E. 10th Street
Greenville, N.C. 27834
758-7515

NATIONWIDE INSURANCE
Nationwide is on your side
Nationwide Mutual Insurance Company Home Office: Columbus, Ohio

HARRIS SUPER MARKETS, INC.
"Where Shopping Is A Pleasure"

Memorial Drive - E. Tenth St.
- N. Greene St. -
1104 West Third St., Ayden - Tarboro
Main St. Bethel

We Reserve The Right To Limit Quantities
Prices Good Thru Wed.

RIVERSIDE GRADE "A"
TURKEYS
12 LBS. & Up
49¢ Lb.

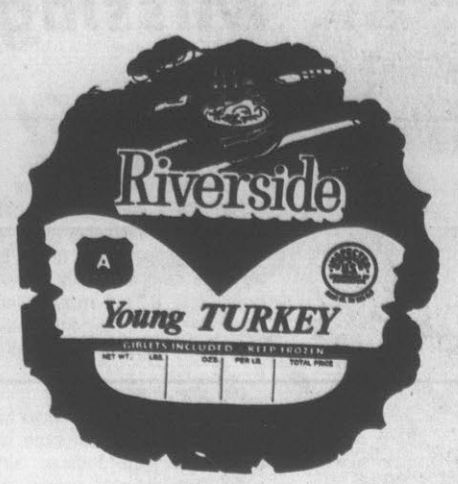

SWIFT'S
CANNED HAMS
3-LB. SIZE
$4.89 EACH

PEANUT CITY
COUNTRY HAMS
LB.
$1.29 WHOLE

We Now Have Dannon Yogurt In Stock!

KRAFT
BLACKBERRY JELLY
3 10-Oz. Size For $1.00

KRAFT
CHERRY PRESERVES
3 10-Oz. Size For $1.00

PUREX
BLEACH
Gal Jug
59¢

BLUE PLATE MAYONNAISE
QUART SIZE
79¢

LIPTON
TEA BAGS
100 Count
$1.19

BLUE PLATE
OIL
32-Oz. Size
89¢

SAVE GREENBAX GREEN STAMPS

★ DOUBLE ★
Greenbax Stamps
TUESDAY ONLY!

HARRIS SUPER MARKETS, INC. PRESENTS A GREENBAX STAMP Holiday Sale!

CHECK THESE EXCITING GREENBAX CHRISTMAS CLUB SPECIALS!

"Spice-O'-Life" CORNING COLOSSAL

1 QUART COVERED **SAUCEPAN** ONLY **1½** BOOKS
manufacturer's suggested retail: 9.95

1¾ QUART COVERED **SAUCEPAN** ONLY **1¾** BOOKS
manufacturer's suggested retail: 10.95

10 INCH COVERED **SKILLET** ONLY **2½** BOOKS
manufacturer's suggested retail: 15.95

2½ QUART COVERED **SAUCEPAN** ONLY **2¼** BOOKS
manufacturer's suggested retail: 12.95

8½ INCH COVERED **SKILLET** ONLY **2** BOOKS
manufacturer's suggested retail: 11.95

4 QUART COVERED **SAUCEPAN** ONLY **3½** BOOKS
manufacturer's suggested retail: 17.95

THE ABOVE ITEMS ARE EFFECTIVE WHILE QUANTITIES LAST

MIRRO OBLONG **ROASTER**
17¼" X 12½" X 9" WITH RACK
ONLY **2½** BOOKS
REGULAR BOOK VALUE 4½ BOOKS

THE ELECTRIC **"LITTLE MAC" FAST COOKER**
DOMINION BY HAMILTON BEACH
ONLY **5½** BOOKS
REGULAR BOOK VALUE 8¾ BOOKS

THE ITEMS ABOVE ARE AVIALABLE AT ALL GREENBAX REDEEMING FACILITIES.

THE "LITTLE MAC" AND ROASTER SPECIALS ARE EFFECTIVE THROUGH DEC. 4, 1976

A WORD ABOUT COMPARATIVE PRICES
The reference prices shown in this ad are the suggested list prices recommended by the manufacturers, or where not available, are our determination of the offering prices for comparable merchandise. These reference prices are provided as a guide and are often useful in identifying different units of the same manufacturer. While we believe the reference prices do not substantially exceed the highest prices at which substantial sales are made in our region, these prices do not necessarily represent prevailing prices in our region at any particular period of the year.

ITEMS BELOW AVAILABLE ONLY AT REDEMPTION CENTERS.

BEGINNING NOVEMBER 29th, ALL CENTERS WILL BE OPEN 6 DAYS A WEEK

FROM 9:00 A.M. TO 7:00 P.M.. HERE ARE MORE EXCITING CHRISTMAS CLUB SPECIALS!

CATALOG NUMBER	ITEM	REGULAR BOOK VALUE	REDUCED BOOK VALUE
06081	RED GINGHAM 15" SERVING TRAY	3.75	2.00
08316	PORTABLE DISHWASHER NON-ELECTRIC	17.50	11.75
40072	CINDY JEWEL CHEST WALNUT	4.25	2.75
40306	CAR VISOR BROWN	2.50	1.00
40308	SHOE SHINE KIT BROWN	2.50	1.00
46421	BEDSPREAD RAGGEDY ANN TWIN	6.25	3.50
48015	KIDDIE CYCLE	7.00	4.75
48019	MODEL AIRPLANE—GAS POWERED	5.75	3.75
48034	BIRTHDAY PARTY SET	2.00	1.50
48039	CARD TABLE PLAY HOUSE	1.50	.50
48046	SNOOPY PENCIL SHARPENER	3.75	2.50
48059	24" WALKING DOLL BLACK	3.00	1.50
48060	24" WALKING DOLL WHITE	3.00	1.50
48064	DOLL IN CRADLE	2.00	1.50
48081	TOY POOL TABLE	4.50	2.25
48143	HOT WHEELS SPEED STUNSTER	2.50	1.75
48168	TOW TRUCK	3.00	2.00
48170	BLAZER PANEL TRUCK	2.50	1.75
48175	JOHN DEERE TRACTOR	1.75	.75
48176	TRACTOR AND WAGON SET	3.00	1.50
48177	TRACTOR KIT	2.25	1.25
48225	8 PIECE TOY HITCH-UP SET	1.25	.75
48232	ELECTRIC FOOTBALL GAME	6.25	4.50
48233	BOWLING GAME	4.50	3.00
50137	UMCO TACKLE BOX	2.50	1.75
50210	AMF ALL PURPOSE BALL	2.00	1.50
50215	BASKETBALL	3.25	2.00
52121	POTTERY HANGING PLANTER	3.50	2.50
58036	SHEET SOLID COLOR 66"x104" PINK	2.00	1.00
58041	SHEET SOLID COLOR TWIN FITTED PINK	2.00	1.00
58081	PILLOWCASES PAIR CAMEO ROSE, GREEN	1.75	.75
58082	PILLOWCASES PAIR CAME ROSE, GOLD	1.75	.75
60012	BEDSPREAD CANNACORD FULL BLUE	5.50	3.75

AND WE HAVE MANY OTHER VALUES JUST AS EXCITING BUT TOO NUMEROUS TO LIST. THE SPECIAL HOLIDAY VALUES LISTED ABOVE ARE GOOD ONLY WHILE THEY LAST SO PLEASE SHOP EARLY.

Stock And Market Reports

RALEIGH (AP) (NCDA) — The trend on the North Carolina hog market was mostly 25-50 cents lower today. Wilson 33.00-34.00; High Falls 32.25-32.75; Rocky Mount 34.00-34.50; Kinston 33.00-34.00; Clinton, Fayetteville, Dunn, Pink Hill, Pine Level, Chadbourn, Ayden, Laurinburg and Benson 34.50; Tarboro and Bethel 33.00-33.50; Salisbury 32.00.

RALEIGH (AP) (NCDA) — Trading on the North Carolina f.o.b. dock broiler market was steady today with supplies moderate, demand good, weights trending lighter.

The North Carolna dock weighted average price is 34.53 cents per pound this week for small purchases of sized plant grade broilers picked up at processing plant. Estimated slaughter today 1,299,000.

Following are selected 11 a.m. stock market quotations

Burroughs	88
United Telecommunications Pfd.	23
Heublein	42½
Jeff-Pilot	29¼
Tri South	1¼
Wicks	12⅞
Wachovia Realty	2⅞
Eckerds	14⅞
Central Soya	13¾
Hardees	7
Integon	8⅛
Fieldcrest	16¼
Hatteras Income	17⅝
Vepco	14⅛
OVER THE COUNTER	
Combined Insurance	11⅝-12⅛
Franklin Life	21¾-22⅛
NCNB	9⅞-10¼
Little Mint	⅜-¾
Conner Homes	2⅝-3
Guardian Corporation	2¾-3¼
Planters Bank	16-17½
Daniel International Corporation	19-19¾
Piedmont Air	5-5½

NEW YORK (AP) — The stock market was mixed today, steadying after some early selling.

Trading remained quiet.

The 11:30 a.m. Dow Jones average of 30 industrial stocks was up .17 at 927.86.

Losers held a 6-5 edge on gainers in the over-all count of New York Stock Exchange-listed issues.

The average slipped more than 3 points at the outset today before turning upward.

Chrysler, the most active NYSE issue, climbed ⅜ to 18¾. On Friday the Army picked the company over General Motors to develop an advanced battle tank.

GM shares slipped ⅛ to 67⅝.

Sprague Electric jumped 6¾ to 19⅝ on word of a $19.50-a-share tender offer for the company's stock by General Cable.

The NYSE's composite common-stock index lost .06 to 53.04 in the first hour.

On the American Stock Exchange, the market value index was down .23 to 98.32.

NEW YORK (AP) — Midday stocks

	High	Low	Last
AbbtLab	47¾	47¾	47¾
Akzona	14¾	14¾	14¾
Alcoa	51½	51½	51½
Am AirFlin	11½	11½	11½
AmCan	35⅝	35½	35⅝
A Cyan	25⅛	25	25
Am Motors	4	3⅞	4⅛
AmT&T	61½	61¼	61⅜
BabckWil	31¾	31¾	31¾
BeatFds	27	26⅞	27¼
BethStl	34½	34½	34½
Boeing	41¾	41¾	41¾
Borden	31	30¾	31
BurlInd	26⅞	26⅞	26⅞
CaroPw	21¾	21⅝	21¾
Celanese	44¾	44¾	44¾
ChampInt	24¾	24¾	24¾
Chessie	36⅛	36⅛	36⅛
Comwe	31¾	31⅝	31⅝
DeltAir	34⅝	34⅝	34⅝
DowCh	38⅞	38¾	38¾
DukeP	21¾	21½	21½
duPont	126⅞	126½	126⅝
EastAir Lin	8⅛	8⅛	8⅛
EasKd	85¼	84½	84½
Esmark	31	31	31
Exxon	48⅝	48⅛	48⅛
FirestN	22	22	22
FlaPow	29½	29⅜	29½
FlaPwl	24	24	24
FordM	54⅝	54½	54½
ForMcK	14¼	14¼	14¼
GenEl	50⅞	50¾	50⅞
GnFood	29¾	29⅝	29⅝
GenMills	32¼	32⅛	32⅛
GnMot	67½	67⅜	67⅜
G TelEl	29⅝	29⅜	29⅝
Goodrh	24	24	24
Goodyr	21⅞	21¾	21⅞
Grace	26¼	26⅛	26⅛
Greyhd	14¼	14¼	14¼
Gulfoil	25⅝	25¼	25⅝
Hercules	27¼	27¼	27¼
Honwll	42	41¾	41¾
IBM	261⅞	260½	261⅞
IntHarv	27⅝	27¼	27¼
IntPaper	64⅞	64⅝	64⅞
IntTT	30	29⅞	30
KaisrAl	29	29	29
Kraftco	43½	43¼	43¼
Kresges	41⅜	41	41
Krogers	22½	22¼	22¼
LiggMy	32⅞	32⅝	32⅝
Lockhd Airc	8	7⅞	7⅞
Loews	28⅞	28⅞	28⅞
MeadCP	17¼	17⅛	17¼
MinMM	57⅝	56⅝	57⅝
MobilOl	55½	55	55¼
Monsan	78⅞	78⅝	78¾
Nabisco	44⅞	44¾	44¾
NatDist	21⅞	21¾	21⅞
OlinCp	36¼	36¼	36¼
OwenIll	52¼	52	52¼
Penney	50¾	50⅝	50⅝
PepsiCo	76⅜	76⅜	76⅜
PhilMorr	58⅞	58¾	58¾
PhillPet	55⅝	55⅝	55⅝
Polaroid	35	34⅞	34⅞
ProctrG	90½	90¼	90½
RalstonPu	49⅝	49⅝	49⅝
RCA	24⅛	24	24
RepStl	31⅛	31⅛	31⅛
Revlon	42⅝	42½	42⅝
Reynln	62⅝	62⅝	62⅝
RockwlInt	28¼	28⅛	28¼
RoyCCol	15½	15¼	15⅜
ScottPap	16¼	16¼	16¼
SeabCL	27⅛	27	27
Sears	66⅞	66¼	66¾
SouthCo	15⅜	15¼	15⅜
Sou Ry	56¼	56¼	56¼
SperryR	42⅝	42⅝	42⅝
StBrand	29	29	29
StdOilCal	33⅞	33⅝	33⅝
StOilInd	52½	52⅜	52⅜
StevenJ	19⅝	19⅜	19⅝
Texaco	25⅜	25⅛	25⅛
UMC Ind	13	13	13
UnCarb	56¼	56	56
UnOCal	50⅜	50¼	50¼
Uniroyal	8	7⅞	8
US Stl	45⅝	45⅜	45⅜
WestgEl	15⅜	15¼	15⅜
Weyerhr	45¾	45¾	45¾
WinnDx	40⅝	40½	40⅝
Wolwth	23½	23⅜	23⅜
XeroxCp	57	56¾	57

British Try Compromise Rhodesia Date

GENEVA, Switzerland (AP) — Britain today proposed a new compromise timetable for transition to black majority rule in Rhodesia as black and white negotiators met for the first time in 10 days.

Ivor Richard, the British chairman of the conference, proposed at the 30-minute session to set a deadline of March 1, 1978, for the transfer of power with the proviso that it could come as early as Dec. 1, 1977, if the necessary constitutional and legal procedures could be completed earlier.

The two key African nationalist leaders, "Patriotic Front" allies Robert Mugabe and Joshua Nkomo, said they would respond Tuesday. Mugabe and Nkomo have insisted on making December 1977 the target date with a possible extension to March 1978.

The two leaders accused Richard of using divide-and-rule tactics in first leaking his formula to two other black leaders, Bishop Abel Muzorewa and the Rev. Ndabaningi Sithole.

Nkomo charged that Britain with trying to delay the power handover from Rhodesia's 270,000 whites to 6.4 million blacks. He added: "What is quite obvious is that Britain has opened the sluice gate, the thing can go on indefinitely."

Richard said: "The main thing now is to get the conference away from this issue, which frankly I think we've spent rather too long on, and get it moving on such substantive issues as the structure of a proposed interim government."

Richard's compromise timetable was seen as an effort to give the two Patriotic Front leaders a face-saving means of backing away from their hard-line demand. Muzorewa and Sithole have argued for a compromise by both sides.

Meanwhile, fighting continued along Rhodesia's borders. The government reported that 19 guerrillas, two black civilians and one white soldier were killed in recent clashes.

The official Mozambique news agency reported that Mozambican troops, after an "intense" battle, thwarted an attempt by 14 Rhodesian troops on horseback to blow up a rail line and ambush a train. Rhodesian security forces said there was no foundation to the report.

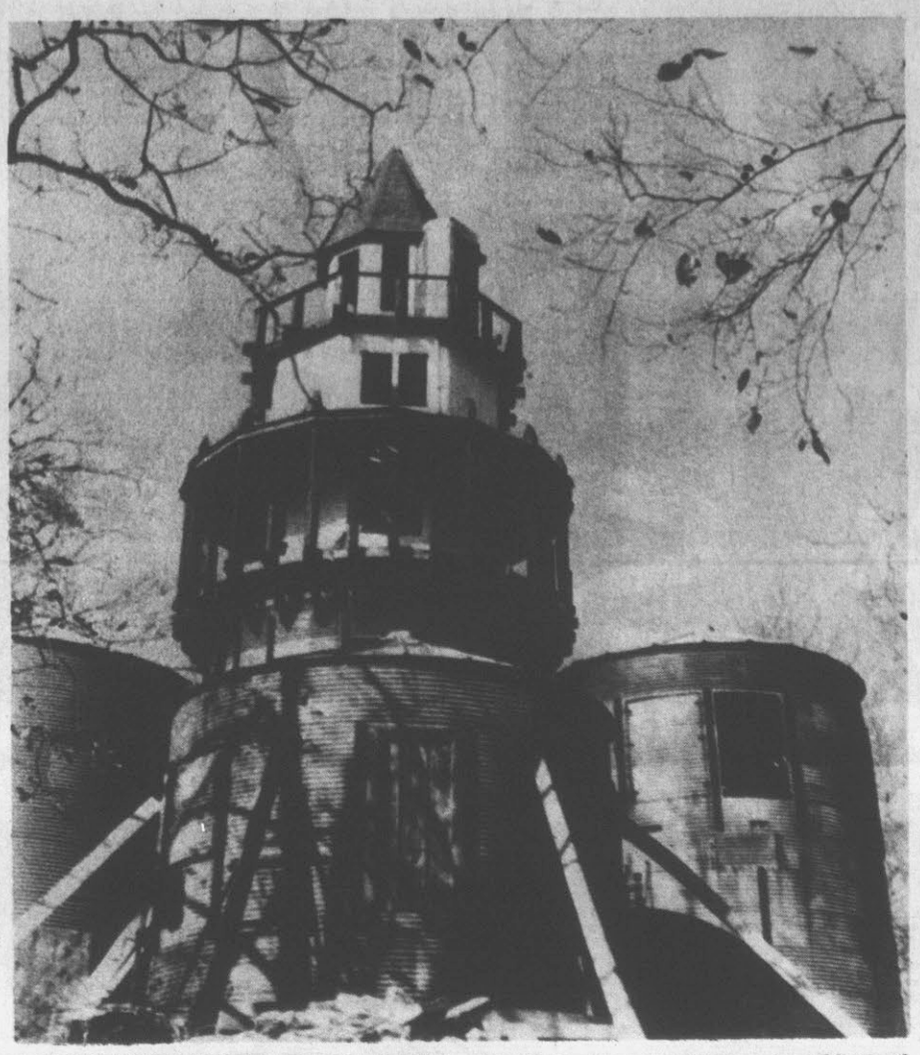

A SPECIAL HOME-CASTLE—There is a special meaning to the phrase 'A man's home is his castle' when it comes to this vacation home-studio being built on Center Hill Lake near Smithville, Tenn. by Bill Moss, an architectural draftsman. The materials used in this four-story castle are recycled from abandoned farms. (AP Wirephoto)

City Counted 3 Collisions

An estimated $3,500 property damage resulted yesterday from a series of three traffic collisions investigated by Greenville Police.

Officers reported heaviest damage resulted from a 5:30 p.m. mishap on Greenville Boulevard, just west of the Red Banks Road intersection involving cars driven by David Rodney Compton of Greenway Apts.; Ruby Kempfer Presser of Route 3, Goldsboro; and Robert Timothy Lea of Pinehurst.

A 4:01 p.m. collision at 1713 South Pitt St. involved cars operated by Lee Arten Becton of Route 1, Ernul and Joyce Faye Williams of 1904A Myrtle Ave. Officers estimated damage from that mishap at $255 to the Becton car and $550 to the Williams auto.

Vehicles operated by James Michael Cannon of Route 2, Greenville, and Nellie Hardy Cannon of Route 2, Greenville, collided about 3:40 p.m. at the intersection of Memorial Drive and Farmville Boulevard, investigators reported.

Damage was set at $450 to the Michael Cannon car and $200 to the Nellie Cannon vehicle.

No charges were placed in either of the mishaps.

Goldsboro Team To Inspect Mall

The Goldsboro Downtown Association will visit Greenville and tour the Greenville Downtown Mall Tuesday at 2 p.m. according to Dave Moser, director of the Greenville Downtown Association.

"We are pleased that they are interested with our association and we are complimented that they will tour our downtown area. We will have a panel including, Mayor Percy Cox, City Manager, Jim Caldwell; Joe Laney, executive director of the Redevelopment Commission and officers and chairmen of the Greenville Downtown Association to meet with group to answer any questions about Greenville," Moser said.

The Goldsboro businessmen will meet in the Tom Willis Building at 2 p.m. for the panel discussion and tour the Downtown area after the meeting.

MASONIC NOTICE

Bright Star Lodge No. 385 will hold a stated communication at the Masonic Hall, Galloways Crossroads, Tuesday at 8 p.m. The Entered Apprentice Degree will be conferred. All Master Masons are invited.

Galloway Thompson, W.M.
Walter Gatlin, Sec'y

The Meeting Place

MONDAY

6:30 p.m. — Rotary Club meets

6:30 p.m. — Greenville TOPS Club meets at Planters Bank

6:45 p.m. — Optimist Club meets at Tom's Restaurant

7:00 p.m.—Lions Club meets at Moose Lodge

7:30 p.m. — Woodmen of the World Simpson Lodge meets at community bldg.

8:00 p.m. — Lodge No. 885, Loyal Order of the Moose

TUESDAY

7:00 a.m. — Greenville Breakfast Lions Club meets at Tom's Restaurant

10:00 a.m. — Kiwanis Golden K Club meets at Holiday Inn

10:00 a.m. — Welcome Wagon ladies bridge at First Federal

12 Noon — Greenville Martinborough Lions Club meets

12:15 p.m. — The Seira Book Club meets with Mrs. Fred Baumann and members will attend a luncheon at the First Christian Church at one o'clock

12:45 p.m. — Mrs. Joseph Taft will be hostess to the Inter Se Book Club

1:30 p.m. — Seira Book Club meets with Mary Baumann

3:00 p.m. — The Round Table meets with Mrs. H.O. Dunbar

3:00 p.m. — The Home Life Department of the Woman's Club will meet

7:00 p.m. — Woodmen of the World meets at Parkers Restaurant

7:00 p.m. — Post No. 39 of American Legion meets at Post Home

7:30 p.m. — Greenville Claims Association meets at Beef Barn

7:30 p.m. — Welcome Wagon Share-a-Craft meets at the home of Betsy Nottke

8:00 p.m. — Chapter No. 149 Order of Eastern Star

8:00 p.m. — Mrs. M. L. Starkey will be hostess to the Aries Book Club

8:00 p.m.— Greenville Community Chorus meets at Jarvis Memorial United Methodist Church

8:00 p.m. — Pitt County Alcoholics Anonymous meets at AA Bldg. on Farmville Hwy.

Speed Reading Course
CLASSES
Now Being Formed
Limited Number Of Students.
See Page 5

Patrolman Shot, Killed

DURHAM, N.C. (AP) — A Virginia State trooper was taken hostage and shot to death early today and his alleged abductor captured after a shoot-out at a roadblock 10 miles north of here, authorities said.

Garland West Fisher Jr., 33, of the Virginia Highway Patrol was abducted near Petersburg, Va. and forced to drive toward Atlanta, said Col. E. W. Jones of the North Carolina Highway Patrol.

North Carolina authorities used a tractor trailer rig to block the south bound lanes of Interstate 85 in Granville County north of here, and shooting erupted as Fisher's patrol car approached about 1 a.m.

Jones said it was not clear whether Fisher died from a wound suffered when he was abducted, was shot again by his captor or was hit accidentally by gunfire at the roadblock.

"I understand the Virginia trooper was able to call his headquarters on his radio and tell them he had been shot and kidnaped, and that the man was forcing him to drive to Atlanta," Jones said.

Jones identified the alleged abductor as Reuben Conley, 33, of Atlanta, who was rushed to Duke University Hospital in police custody. Earlier Jones gave his name as Conelly.

"I understand he was wounded three times," Jones said. "He is in stable condition, and under guard."

Jones said Fisher's captor was believed armed with two weapons. He declined to give details about what prompted the shootout at the roadblock.

He said a preliminary report indicates Fisher was abducted when he stopped a suspicious car near Petersburg.

INVENTORIES ADVANCE

WASHINGTON (AP) — Manufacturers and merchants — expanded their stocks of goods and raw materials by more than $2 billion for the second straight month during September, the government said today.

A newly hatched crocodile is three times as large as the egg from which it emerged.

C-of-C...

Continued from page 1

recommendations concerning a water and sewer system policy for Greenville.

The division members also decided that a tourist and convention center are important areas to be considered for Greenville. The members also encouraged chamber members to support the ECU Stadium Fund Drive.

Public and Governmental Affairs

Three main areas were discussed in this division including: awareness of state and local politics, relationships with city and county government and establishing a committee to set chamber goals.

Division members decided to set as a short range goal, sponsoring a course in practical politics which is offered by the U.S. Chamber of Commerce. As a long range goal the members decided to establish a congressional action committee to examine current legislation and review positions with responsible elected officials.

In an effort to improve the relationship between the chamber of commerce and the city and county governments the division members decided to become a supportive force of these governments and to identify with the problems that the governments have.

As a short range goal the division members decided to have a luncheon with city and county governmental officials to discuss bettering the group's relationship with government.

As long range goals the members decided to have representatives present at governmental open meetings and to report back to chamber members; and to develop a supportive rather than an adversary relationship with governmental officials.

The division members decided to establish a committee which would set goals for the chamber concerning the following issues: studying the utilities commission's structure; the relationship with government representatives; a county tax study; the feasibility of merging the city and county school systems; the feasibility of county water and sewer resources and planning administrations; identifying the chamber's goals with the area rather than just with Greenville; and studying the goals of the N.C. Association of County Commissioners and the N.C. League of Municipalities.

Executive board members will consider the division members' recommendations and set priorities of programs for the chamber for 1977.

To Subpoena FBI Memo

WASHINGTON (AP) — The chairman of a House committee investigating assassinations said today he will subpoena an FBI memo indicating Lee Harvey Oswald told Cuban officials he planned to kill President John F. Kennedy.

Rep. Thomas N. Downing, D-Va., said he is aware of the memo only through news reports.

But he said "I feel sure it was" a request from his committee, established to probe the assassinations of Kennedy and civil rights leader Martin Luther King, that led to discovery of the memo.

His comment, made at a meeting of the panel, appeared to conflict with statements made to The Associated Press by an informed source who said the memo had been provided to a Senate intelligence subcommittee earlier this year.

The source said the memo was written in 1964 by the late FBI Director J. Edgar Hoover, who quoted a bureau informant as saying Oswald told Cuban officials he planned to kill Kennedy. According to the source, the informant said his information came directly from Fidel Castro.

Vacation Ends For President

PALM SPRINGS, Calif. (AP) — His voice and waistline restored to precampaign fitness, President Ford is returning to the White House after eight days of golfing and swimming in the Southern California desert.

The President and Mrs. Ford and daughter, Susan, were due back in Washington tonight from a stay that began Nov. 7.

Obituaries

Aimar

AYDEN — Mrs. Kathleen McLawhorn Aimar, 69, died in a Fairfax, Va., hospital Saturday morning. Funeral services were held today at 2 o'clock at Farmer Funeral Chapel. Officiating was the Rev. Stan Wingard. Burial will be in National Memorial Cemetery, Falls Church, Va., Tuesday at 2 p.m.

Surviving are a daughter, Mrs. Peggy Ann Turley of Fairfax, Va.; a sister, Mrs. Edna Stokes of Montross, Va.; a brother, Herman Newell of Ayden; three grandchildren.

Boykin

Mrs. Margaret F. Boykin of 308 E. Eleventh Street died in Pitt Memorial Hospital Sunday.

The funeral service will be held Tuesday at 2 p.m. at the Wilkerson Funeral Chapel by the Rev. Percy B. Upchurch, Baptist minister of Williamston, and the Rev. Ellis Bedsworth, pastor of Bethel United Methodist Church. Burial will be in Greenwood Cemetery.

Mrs. Boykin, a native of Oxford, had lived in Greenville for 50 years. She was a member of Memorial Baptist Church and had been a bridal consultant for many years.

Surviving her are her husband, Toland H. Boykin, and a sister, Mrs. R. W. Pegram of Andrews.

Dawson

Mr. George Franklin Dawson, of the Fort Barnwell and Alum Spring Church communities of Craven County, died Saturday at the Craven County Hospital. Funeral services will be conducted Wednesday at 2 p.m. at Rio Grande Missionary Baptist Church with his pastor, the Rev. E. F. Jones officiating. Interment will follow in the Rio Grande Church Cemetery.

Mr. Dawson was born and reared in the Springfield Garden Community, but had made his home for many years in the Fort Barnwell and Alum Spring Church communities. He was a member of the Rio Grande Missionary Baptist Church and the Knights of Gideons Lodge No. 4 of Fort Barnwell.

Surviving are his wife, Mrs. Meldon Barrett Dawson of the home; one son, George Franklin Dawson, Jr. of the home; one daughter, Mrs. Mamie Dawson Gardner of Seat Pleasant Md.; 15 grandchildren; and 14 great grandchildren.

The body will be at the Norcott Memorial Chapel in Ayden from 6 p.m. until 12 noon Wednesday. Family visitation will be at the chapel from 8 to 9 p.m. Tuesday.

King

FARMVILLE — John Floyd King, 70, Rt. 2 Farmville died in Duke Hospital Sunday morning following an extended illness. Funeral services will be conducted Tuesday at 2 p.m. at the Church Street Chapel of the Farmville Funeral Home by W. R. Nichols and Bob Lawhead. Interment will follow in Hollywood Cemetery in Farmville.

Mr. King, a native of Pitt County was associated with the Farmville congregation of Jehovah's Witnesses.

Surviving are one daughter, Mrs. Gene Allen of Farmville; one son Paul King of Ayden; two sisters, Mrs. George Harris of Farmville and Mrs. Sally Harris of Rocky Mount; one step-sister, Mrs. Albert Morgan of Fountain; one brother, William King of Rt. 2 Farmville; and two grandchildren.

The family will receive friends at the Farmville Funeral Home Monday from 7 to 9 p.m.

Moore

Mrs. Janie Moore of Robersonville, died Sunday in Martin General Hospital in Williamston. Funeral arrangements are incomplete at Flanagan and Hardee Funeral Home.

Outen

CHARLOTTE — Mr. John Daniel Outen, 70, of 323 W. Kingston Ave. here died Sunday.

Funeral services will be held Tuesday at 3:30 p.m. at Wilmont Baptist Church by the Rev. Charlie Simmons, pastor, and the Rev. Vernon Helms and the Rev. Joe Denson. Burial will be in Sharon Memorial Park here.

Mr. Outen, a member of the Wilmont Baptist Church, was a salesman for Charlotte Liberty Mutual Insurance. He was the widower of Mrs. Verdia Brooks Outen, a Pitt County native.

Surviving him are three daughters, Mrs. Joe L. Morton, Mrs. June Horn, and Mrs. Dorice Price, all of Charlotte; a sister, Mrs. W. F. Biles of Tampa, Fla.; and six grandchildren.

The family will receive friends at the McEwen Funeral Home here tonight from 7 to 9 o'clock.

Powell

PARMELE — Mr. Guy Edwin Powell, 71, died Sunday night in Pitt Memorial Hospital. Funeral services will be held Tuesday at 3:30 p.m. at Biggs Funeral Chapel by the Rev. Joe Howard. Burial will be held in Martin Memorial Garden.

Surviving is his wife, Mrs. Marie Everette Powell one daughter, Mrs. Helen Powell Taylor of Parmele; one son, Edwin Everette Powell of Robersonville; one brother, Larry G. Powell of Moresville; one sister, Mrs. Mildred P. Rogers of Greensboro; and three grandchildren.

Staton

Mr. Enoch Staton of 122 Howard Circle died Sunday in Greenville Villa Nursing Home. Funeral arrangements are incomplete at Phillips Brothers Mortuary.

Armed Robbery Early Sunday

Greenville Police today are continuing their investigation into an armed robbery at the Happy Store at 514 Watagua Ave., reported at 4:55 a.m. Sunday.

Chief Glenn Cannon said the night clerk at the store told investigators he was in the process of sweeping out the store when a man entered the business with his hand in a bag and demanded the money from the cash register.

The chief said the intruder allegedly fled from the store after being given $63 in cash.

INSULATION...
"You Pay for it whether you have it or not."
Call
White's Insulation
758-4881

W.G. Blount
Realtor—GRI

Real Estate Today

Lee Ball
Realtor

DON'T UNDERESTIMATE BUYER

In the arena of real estate transactions—there are two parties to every transaction—a buyer and seller. Some sellers have the mistaken impression that they are at a financial advantage when negotiating directly with a prospective buyer. Unfortunately, they couldn't be more mistaken!

Never underestimate the hard financial bargaining ability of the average buyer. Spend one day in the field with any Realtor, negotiating and handling offers and counter-offers and you'll appreciate what I'm saying. Frankly, if the typical buyer knows you are not selling through a Realtor, right off the bat he'll expect you to deduct the commission for HIS benefit before you even START serious negotiations.

Then you're on your own, possibly at a great disadvantage, in the intricate areas of financing, negotiating, and protecting yourself from all sorts of do-it-yourself pitfalls. You've got a lot invested in your home. It makes sense to list it with a Realtor. He'll sell it for you—without hitches, for the best price and in the shortest amount of time.

***

If there is anything we can do to help you in the field of real estate, please phone or drop in at BLOUNT & BALL REALTY CO. 119 W. Third St., Greenville. Phone: 752-6163. We're here to help!

Save $2.00
GOOD FOR $2.00 OFF ANY 15" PIZZA★
Good Off Regular Price Only
Good only at participating Pizza Hut restaurants listed below.
Offer Expires Nov. 18
Pizza Hut
Our people make it better
2601 E. 10th St.
Greenville, N.C.
752-4445

GARRIS EVANS Lumber Co., Inc.
NOTICE!
Garris-Evans Lumber Co.
Will Be Closed
November 19th & 20th
For The Purpose of Relocation!

Sports

THE DAILY REFLECTOR

Classified

MONDAY AFTERNOON, NOVEMBER 15, 1976

Woody's Ramblin's

BY WOODY PEELE

Saturday's defeat by Furman University snapped a 10-year domination of the series by the Pirates, and was only the third win against the Bucs overall.

But it couldn't have come at a worse time for the Pirates, who need just one win to nail down a Southern Conference title in their final year in the conference.

There was little doubt that Furman came ready to play. They had already proven that they were a team to be reckoned with by beating William & Mary two weeks ago. And they had an open date to give them two weeks to get ready.

Still, it was two first half fumbles that really turned the ball game around. The Pirates had just marched 80 yards to take a 7-0 lead, and looked like they might be heading for an easy victory when the first fumble helped the Paladins tie it up. The second, on the ensuing kickoff, put Furman ahead, 10-7, and although the Pirates did tie it up at 10-10 (thanks to a Paladin fumble), Furman never lost the momentum.

"It was about like I thought it would be, intensity wise," a disappointed Pat Dye said afterwards. "They were a better football team than we were."

Dye said he didn't feel that Furman could have moved the ball like they did, grinding out 243 yards on the ground and 279 overall. "Coach (Art) Baker had a great plan for us. They hurt us throwing the ball in the clutch. The games they've won this year, they've won running the ball, and they did it against us."

Dye pointed out that East Carolina moved the ball well from 20 to 20, but unlike so many times during the past weeks, they weren't able to score enough to win. "Not having (Terry) Gallaher hurt us," he said. Gallaher missed the game with an ankle injury.

Dye pointed to the two lost fumbles and the long run of Robinson's as the keys to the game. "Take them away and it would have been a different game," he said.

"We have not executed real well since the Carolina game. But that wasn't the big reason. Our front line is just battered to death. There's no one playing up front who's not hurt. There's been no letup from the start for us, and it's taken its toll. I'm not using this as an excuse. We just got beat."

Now, the Pirates must try to put it all together for just one more time. Appalachian State is coming to down on Thanksgiving Day, and the Mountaineers are the lone team that a Dye-coached team has never beaten.

Add to this the fact that it will be Appalachian's reprieve at a shot at the Conference championship and the team's first regional television appearance, and you have the makings of a dog-fight.

"The Appalachian game was expected to be a big one at the start of the season, and it hasn't lost a bit of its appeal;" Dye said.

The Mountaineers will have had nearly three weeks to prepare, while the Bucs have a week and a half to get ready.

They'd better be ready, too. If they play as they did Saturday, Appalachian just might carry that championship trophy back up to Boone with them.

Appalachian Game Gains Significance

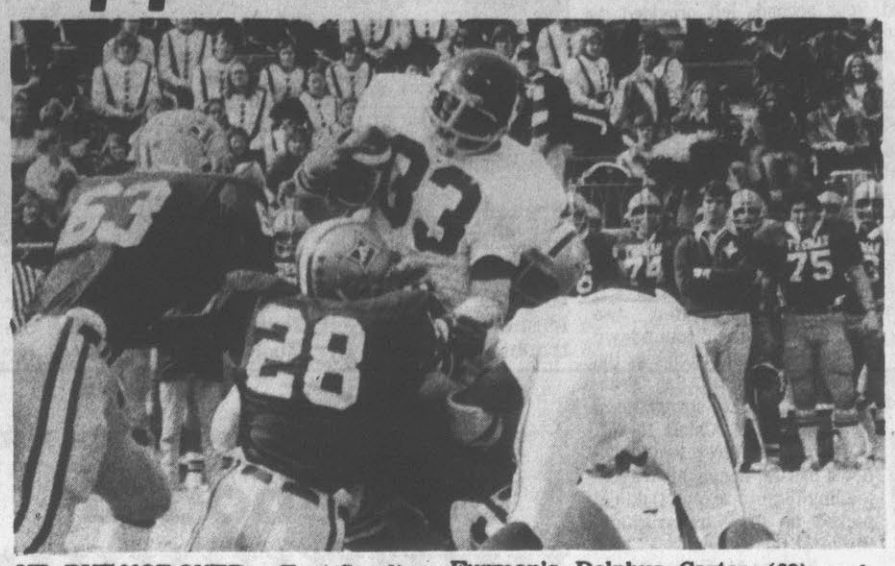

UP, BUT NOT OVER — East Carolina University running back Willie Hawkins (33) attempts to hurdle Furman's Dolphus Carter (63) and Mark Gordon (28) in Saturday's game. (Reflector photo)

By MARSHALL JOHNSON
AP Sports Writer

Football Coach Pat Dye of East Carolina says he's "happy about one thing and that's that we'll be on television on Turkey Day."

What Dye is unhappy about is that the 8:30 p. m. Nov. 25 meeting of his Pirates with Appalachian State's Mountaineers, which originally had been scheduled this Saturday night, will be for the Southern Conference championship.

Dye had hoped his Pirates would have the title locked up by the time they met the Mountaineers, but Furman's Paladins knocked out that possibility Saturday with a 17-10 victory over East Carolina.

It was the first defeat in four conference starts for the Pirates and only their second in 10 games over-all. Appalachian, which had the weekend off, is 2-1-1 in the conference and 6-3-1 over-all but must beat East Carolina to claim the championship.

An Appalachian defeat would hand second place to William and Mary's Indians, who had been picked to finish in the basement. The amazing Indians ran their league record to 3-2 and over-all mark to 7-3 with a 22-0 romp over The Citadel's Bulldogs, 1-4 and 5-5.

In action involving teams not eligible for the title, new member Tennessee-Chattanooga, 4-4-1, tied Tennessee State 14-14; new member Marshall, 5-5, was drubbed by Toledo 39-8; and Davidson, 2-5-1, was beaten by Lafayette 30-20.

"The extra week of practice that we had was a big factor in the game. It gave us time to get our preparation down and to get over some injuries," said Coach Art Baker of Furman, whose team had been idle last week and now is 2-2-1 in the league and 5-4-1 over-all.

Tailback Larry Robinson ran for 137 yards to push his career total to a conference-record 2,897, wiping out the mark of 2,889 set by East Carolina's Carlester Crumpler in 1973. An 84-yard run by Robinson snapped a 10-10 tie in the third period.

Furman, which had lost its last 10 games to the Pirates, used two fumble recoveries for a four-yard scoring run by Ike Simpson and a 47-yard field goal by Andy Goss to offset Willie Hawkins' one-yard run and Pete Conaty's 26-yard field goal for the Pirates.

"Take away those two fumbles in the first half of ours and that long run in the second half, and it would have been a different game," said Dye.

Baker said "you can't really appreciate the job we did unless you've seen East Carolina play. We have gone through some frustrations with them in the past. We have never won a bigger game at home when we needed it more."

As for Dye, he said "the Appalachian game was expected to be a big one all year, and it's going to be even bigger now."

The running of junior tailback Jim Kruis, 153 yards and a 31-yard scoring run on 33 carries, and the 118 yards in total offense by sophomore quarterback Tom Rozantz carried William and Mary past The Citadel, which lost its third straight.

Kruis ran his season's total for 10 games to 1,030 yards, while fullback Keith Fimian chipped in with a pair of one-yard scoring runs and Billy Watson kicked a 47-yard field goal. The Indians had scoring drives of 84, 80 and 80 yards for their touchdowns.

"I guess I have to start with out defense. What a great game the entire unit had. They just did not allow The Citadel a sustained drive all day," said William and Mary Coach Jim Root.

'Offensively, we did a lot of things well. Maybe we got a little conservative in the second half, but it seemed we were always deep in our own territory," Root added.

Andrew Johnson ran for 91 yards and Marty Crosby passed for 78 for the Bulldogs, who lost fullback Felix Hooks in the second period with a sprained knee. He became the seventh Bulldog starter to be sidelined for the season.

"Things are mushrooming on us now. The kids are really wanting to win, but we are not playing with confidence and we are not the team we were," said Bulldog Coach Bobby Ross, who added:

"I hate to talk about injuries, but they've really hurt us. We wanted to pressure William and Mary, but we couldn't. We thought we could move the ball on them, but we didn't."

Quarterback Mark Jones threw for two touchdowns to Matt Walsh and ran for another in Lafayette's victory over Davidson. Quarterback Jeff Hepinstall ran for four touchdowns and passed for a fifth in Toledo's rout of Marshall.

New Conference Members Look Good In Basketball

By WOODY PEELE
Reflector Sports Editor
(One of a series)

Two of the newer members of the Southern Conference won't be eligible for this year's title, and most of the conference is probably glad about it.

Those two include UT-Chattanooga and Marshall. (Western Carolina is also not eligible, but will be treated in a separate article later in this series.)

Perhaps Marshall might not be quite as bad. The Thundering Herd hasn't had quite the success it enjoyed a few years back, but may be on the way back up.

The Moccasins of Chattanooga, however, are at the top, and Coach Ron Shumate feels his team just might come away with the prize they missed last year, the Division II NCAA title.

Shumate's team went to the Division II finals last year before bowing in post-season play. Six seniors return to spark the Mocs on toward their goal.

During the past four years, Shumate's teams have averaged 21 wins a season. "But they've been young teams. This is the first time I've ever had such a senior dominated team."

Top man on the list is 6-5 senior guard Wayne Golden. He averaged just under 19 points a game last year, and Shumate says he will go in the first round of the NBA draft next spring. "He's for real. He's the greatest player in the Southeast. We've already had a ton of NBA people in to watch him already."

Joining him in the backcourt is 5-11 William Gordon (14.9), and the two make a tough combination. The other two returnees are 6-8 Gary Stitch and 6-7 Fred Rayhle. They averaged 10.1 and 8.6 points a game, respectively, last year.

Perhaps the biggest load, however, is on the shoulders of 6-7 junior college transfer William Wright.

"One of our biggest downfalls last year was not being able to control the inside game," Shumate said. "We had trouble on defense and in rebounding. When our shooters didn't have a hot hand, we were in trouble." Shumate is looking to Wright to clear up these problems.

UT-Chattanooga went 23-9 last year, and Shumate feels that this year could be better. "We play a fast moving game. We pick 'em up at the airport and press 'em all the way. We're not big, but we're quick. I'd rather have a 6-6 leaper than a 6-10 who stands around."

Joining the probable starters are Kevin Galbraith, a 6-4 soph; Ricky Gill, 6-5, senior; 6-5 senior Herbert McCray; 6-2 sophomore Darryl Yarbrough, and freshmen Delta Brogden, Howard Duncan and Darrell Payne, all 6-2.

"You can't look back to what happened last year," Shumate said. "The fans are interested in what we're going to do this year. They've forgotten that we were national runners-up. We can't look back. Like George Allen said, 'The future is now.'"

Shumate hopes that that future goes one step further than last year's past—to the national title.

Meanwhile, at Marshall, Coach Bob Daniels looks for a very young club, but one that will turn around the ho-hum seasons of the past two years.

Just two starters and two other lettermen are back, plus one non-lettering veteran. Joining them are eight newcomers, including several transfers.

Back from last year's squad are 6-7 forward Dave Miller and 6-9 center Mike Marz. Charlie Novak, 6-2 guard and Kenny Hurst, 6-3 guard, also saw action. Joining them is 6-2 guard Carlos Gibson, a sophomore who saw very little action.

Daniels wants a new look from his team, and is likely to get it, from nothing else but new faces. But he does feel his team will be able to run more — as previous Marshall teams did with great success.

"We have a large group of new players to give us some newness and enthusiasm, yet there's a good deal of experience on hand to provide consistency," Daniels said.

Of the eight newcomers, five are transfers bringing some experience in collegiate play. "If we work hard enough in preseason and can put some pieces together early in the season, we will be okay."

Of the veterans, Miller was the team's leading rebounder and second leading scorer, at 14.4 points a game. He's the only one to bring back a double figure average.

Gibson may be in line for the point guard job, but he'll get pressure from 6-3 junior transfer Ross Scaggs and 6-1 freshman Pat Burtis. Up front, 6-7 forwards Harley Major (transfer) and Tom Leihig (freshman) will fight for a starting role. Greg Young, a 6-4 transfer, and 6-3 freshman Barry Hamler will also work at the small forward or guard spot on the wings.

Another transfer is 6-10 Dan Hall, who played on Kentucky's 1974-75 NCAA runner-up team. He'll not be eligible until second semester.

Overall, it will give a new look to the Herd. Daniels is hopeful that by the time Marshall is eligible for the title next year, his young players will be ready to challenge for it.

Lady Bucs Lose

Ellen Bond and Cindy Sailer each took two firsts for East Carolina, but it was not enough to offset the depth of North Carolina as the ECU women's swim team fell to UNC-CH 73-58 in a match in Greenville.

Bond took first in the 50 and 100 meter breaststroke events, while Sailer grabbed her first in the 50 and 100 meter butterfly.

Overall, though, UNC-CH took ten firsts, taking the first two places in five events.

The ECU Lady Pirates have two dates left on their schedule. On November 20, they face Furman here in Greenville, and they close out the year December 10 and 11 with the NCAIAW Championship Meet at Durham.

Summary:

Medley Relay — UNC-Ch (Osbourne, Hope, Werchol, Dupoe) 1:57.10

200 Free: Laurie Potter (UNC) 2:01.72; Alton (UNC) 2:08.03; Kathy Wade (ECU) 2:14.65.

100 Ind. Medley: 1. Hope (UNC) 1:04.9; 2. Bencini (UNC) 1:06.59; 3. Karen Crawford (ECU) 1:10.6.

50 Backstroke: 1. Colvard (UNC) :31.12; 2. Warcholik (UNC) :32.43; 3. Janette Inman (ECU) :33.89.

50 Breaststroke: 1. Ellen Bond (ECU) :35.09; 2. Hersh (UNC) :36.49; 3. Fowler (UNC) :37.75.

50 Freestyle: 1. Thompson (UNC) :27.26; 2. Sharon Burns (ECU) :27.29; 3. Karen Crawford (ECU) :27.99.

50 Butterfly: 1. Cindy Sailer (ECU) :29.35; 2. Bencini (UNC) :29.87; 3. Alton (UNC) :30.64.

One meter diving: 1. Bauer (UNC) 172.60.60; 2. Jacobs (UNC) 172.20; 3. Kathy Callahan (ECU) 165.80.

100 Butterfly: 1. Sailer (ECU) 1:07.60; 2. Kathy Wade (ECU) 1:09.13; 3. Fowler (UNC) 1:16.49.

100 Freestyle: 1. Burns (ECU) :59.83; 2. Crawford (ECU) 1:01.41; 3. Griffin (UNC) 1:08.48.

100 Backstroke: 1. Houkal (UNC) 1:08.17; 2. Lynn Utegaard (ECU(1/2:14.41; 3. Janette Inman (ECU) 1:14.93.

500 Freestyle: 1. Wallace (UNC) 5:35.29; 2. Leslie Orr (ECU) 6:42.49; 3. Sharon Nock (ECU) 7:46.21.

100 Breaststroke: 1. Ellen Bond (ECU) 1:17.87; 2. Kathy Chandler 1:22.97; 3. Houkal (UNC) 1:25.17.

Three-meter diving: 1. Jacobs (UNC) 180.65; 2. Bauer (UNC) 171.60; 3. Callahan (ECU) 170.30.

200 Freestyle Relay: 1. ECU (Sailer, Wade, Crawford, Burns) 1:48.35.

See Page 5

SAAD'S SHOE SHOP
Work Guaranteed
Located College View Cleaners Main Plant, Grande Avenue

Speed Reading Course
CLASSES
Now Being Formed
Limited Number Of Students.

Ham, Bacon or Sausage with one egg, grits, toast, jelly. 85¢
Two eggs, grits, toast. 75¢
Ham, bacon or sausage & egg sandwich 60¢
CAROLINA GRILL

CAR PROBLEMS?
SEE

23 YEARS AUTOMOTIVE EXPERIENCE
"DOC" BILL STANCILL
AT
STANCILL'S ARCO
(Across Street From Union Carbide)
264 By-Pass At Evans St. Extension
PHONE 756-6377

HEALTH INSURANCE?
Talk to the Integon Listener.
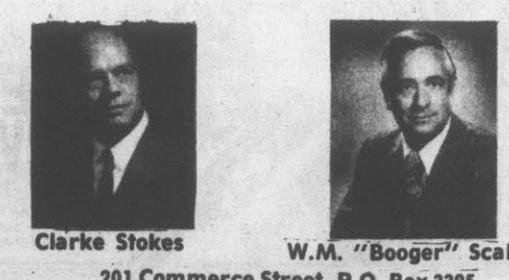
Clarke Stokes
W.M. "Booger" Scales
201 Commerce Street, P.O. Box 3395
Phone 756-3738
Talk to the Listener.
INTEGON

LOOK FOR
SCRAP'S & PROCTOR'S LTD
JEANS "N" THINGS
BACKDOOR Sale
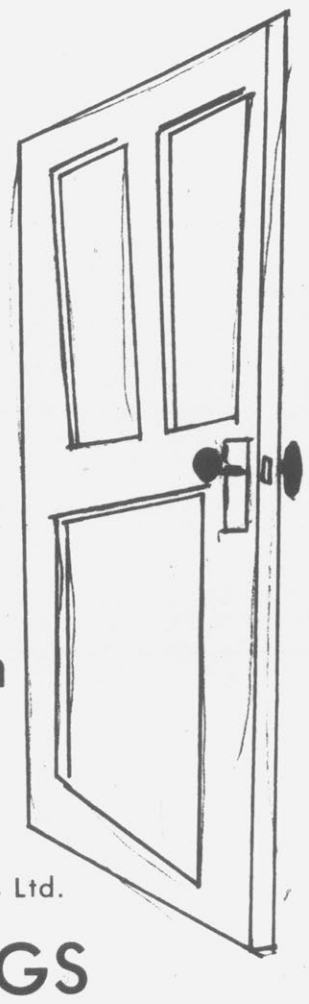
Thursday, November 18th
12 Big Hours Of SALE! SALE! SALE!
Also Included Are Suits & Sportcoats from Proctor's Ltd.
GREAT SAVINGS
See Wednesdays Newspaper For More Details
Scraps
Cotanche Street Downtown Greenville

Steelers' Stats Great, But Could Miss Playoffs

By JOHN NELSON
AP Sports Writer

The defending National Football League champion Pittsburgh Steelers are the owners of some pretty impressive statistics.

—They haven't allowed a touchdown in five games.

—After allowing 110 points in the first five games of the season, they have allowed only nine points in the past five.

—They have outscored their opponents 132-9 in the past five games.

—They hadn't given up a point in 15 quarters, including three consecutive shutouts, until Miami's Garo Yepremian kicked a field goal in the third quarter of Sunday's 14-3 Steeler victory.

But the Steelers also must face some pretty depressing realities.

Playing perhaps the best football in the NFL now, they still could miss the playoffs and a chance for a third straight Super Bowl, trailing Cincinnati by two games in the American Conference Central Division with a 6-4 record.

And, for the second time this season, quarterback Terry Bradshaw is injured.

In the first quarter against Miami, Bradshaw sprained his right wrist. Although X rays were negative, Bradshaw said he didn't know how long he would be out.

In other NFL games Sunday, New England upset Baltimore 21-14, St. Louis beat Los Angeles 30-28, the New York Giants upset Washington 12-9, Atlanta beat San Francisco 21-16, Oakland defeated Kansas City 21-10, Cleveland downed Philadelphia 24-3, Cincinnati edged Houston 31-27, Chicago defeated Green Bay 24-13, Minnesota downed Seattle 27-21, New Orleans nipped Detroit 17-16, Denver whitewashed San Diego 17-0 and the New York Jets shutout Tampa Bay 34-0. Buffalo is at Dallas tonight.

The Steelers scored on a 21-yard run by Franco Harris, set up by rookie quarterback Mark Kruczek's 20-yard pass to Lynn Swann, and Reggie Harrison's one-yard plunge.

Patriots 21, Colts 14

Quarterback Steve Grogan ran for two touchdowns, and New England, 7-3, moved to within a game of Baltimore in the AFC East title chase.

Cardinals 30, Rams 28

Jim Bakken's field goal with four seconds left provided the winning margin for St. Louis, 8-2, as Los Angeles, now 6-3-1, failed to pick up any ground on San Francisco in the National Conference West.

Giants 12, Redskins 9

Joe Danelo kicked four field goals, and the Giants—still unable to score via the touchdown route—picked up their first victory of the season.

Falcons 21, 49ers 16

Scott Hunter threw two fourth-quarter touchdown passes to Alfred Jenkins as the Falcons, 3-7, dealt San Francisco, 6-4, its third straight loss.

Raiders 21, Chiefs 10

Ken Stabler threw two touchdown passes, upping his league-leading total to 20, and Oakland picked up 211 yards rushing, the most this season.

Browns 24, Eagles 3

Cleveland, 6-4 and tied with Pittsburgh in the AFC Central, won its fifth game in the past six on Brian Sipe's two TD strikes.

Bengals 31, Oilers 27

Ken Anderson's 47-yard touchdown pass to Isaac Curtis with 42 seconds left gave Cincinnati, 8-2, its victory

Bears 24, Packers 13

Chicago's Walter Payton became the first player in the NFL to surpass the 1,000-yard mark this season, running for 109 yards and a touchdown, giving him 1,008.

Vikings 27, Seahawks 21

Fran Tarkenton set a club record for completion percentage, 26 of 31 for 84 per cent, and threw for two touchdowns as Minnesota came back to beat upstart Seattle, which led 21-20 at one point in the fourth quarter.

Saints 17, Lions 16

New Orleans' Warren Capone picked up a Detroit fumble and ran one yard for the winning touchdown.

Broncos 17, Chargers 0

Denver shutout San Diego for the second time this season as quarterback Steve Ramsey threw for 224 yards, including a 59-yard scoring pass to Rick Upchurch.

Jets 34, Buccaneers 0

The Jets posted their first shutout in 13 years, and Joe Namath came off the bench to ignite a first-half scoring burst, passing two yards to Rich Caster for one touchdown.

GOLF WINNERS — Dr. M. B. Massey presents golf trophies to winners of the M. B. Massey Junior Memorial Junior Golf Tournament. Accepting the trophies are (1 to r) Lyn Moore, winner of the 8-11 age group; Don White, winner 12-15; Pat Dye Jr., runner-up 12-15; Marvin Blount, runner-up, 8-11. (Reflector photo)

PENALTY COMING UP — New York Jets Steve Davis winces as Tampa Bay Buccaneers Reggie Pierson uses the face mask for a handle to stop Davis in Sunday's game. A "facemasking" penalty was called on the play. (AP Wirephoto)

★★★★★★★★★★★★★★★★★★★ Scoreboard ★★★★★★★★★★★★★★★★★★★

Pro Football At A Glance
By The Associated Press
National Football League
All Times EST

AMERICAN CONFERENCE

Eastern Division	W	L	T	Pct.	PF	PA
Balt	8	2	0	.800	292	170
N Eng	7	3	0	.700	242	178
Miami	5	5	0	.500	182	174
NY Jets	3	7	0	.300	110	233
Buff	2	7	0	.222	161	182
Central Division						
Cinci	8	2	0	.800	243	141
Pitts	6	4	0	.600	240	119
Cleve	6	4	0	.600	199	218
Hstn	4	6	0	.400	176	193
Western Division						
Oakld	9	1	0	.900	216	194
Denv	6	4	0	.600	242	125
S Diego	4	6	0	.400	176	208
K.C.	3	7	0	.300	188	298
Tpa Bay	0	10	0	.000	88	266

NATIONAL CONFERENCE

Eastern Division	W	L	T	Pct.	PF	PA
Dallas	8	1	0	.889	210	119
S Louis	8	2	0	.800	244	201
Wash	6	4	0	.600	187	177
Phila	3	7	0	.300	124	200
NY Gts	1	9	0	.100	91	193
Central Division						
Minn	8	1	1	.850	223	630
Chcgo	5	5	0	.500	179	157
Dtrt	4	6	0	.400	194	152
Gn Bay	4	6	0	.400	165	226
Western Division						
L.A.	6	3	1	.650	216	156
S Fran	6	4	0	.600	213	131
N Orlns	3	7	0	.300	175	232
Atlnta	3	7	0	.300	121	199
Stle	2	8	0	.200	169	289

Sunday's Results
New York Jets 34, Tampa Bay 0
New York Giants 12, Washington 9
Atlanta 21, San Francisco 16
Cleveland 24, Philadelphia 3
Cincinnati 31, Houston 27
New England 21, Baltimore 14
Chicago 24, Green Bay 13
Minnesota 27, Seattle 21
New Orleans 17, Detroit 16
Pittsburgh 14, Miami 3
St. Louis 30, Los Angeles 28
Denver 30, San Diego 0
Oakland 21, Kansas City 10

Monday, Nov. 15
Buffalo at Dallas, n.

Pro Basketball At A Glance
By The Associated Press
National Basketball Association

EASTERN CONFERENCE

Atlantic Division	W	L	Pct.	GB
Philphia	7	4	.636	—
Buffalo	7	4	.636	—
Boston	6	5	.545	1
NY Knks	7	6	.538	1
NY Nets	5	8	.385	3
Central Division				
Cleve	11	2	.846	—
N Orlns	7	5	.583	3½
Houston	6	5	.545	4
S Anton	6	6	.500	4½
Atlanta	5	7	.417	5½
Washton	5	7	.417	5½

WESTERN CONFERENCE

Midwest Division	W	L	Pct.	GB
Denver	9	1	.900	—
Detroit	8	6	.571	3
Kan City	6	7	.462	4½
Indiana	4	9	.308	6½
Chicago	2	8	.200	7
Milwkee	3	11	.214	8
Pacific Division				
Portland	7	3	.700	—
Seattle	7	6	.538	1½
Los Angeles	5	7	.417	3
Goldn St	4	6	.400	3
Phoenix	2	6	.250	4

Saturday's Games
Cleveland 103, Phoenix 90,
Buffalo 118, Boston 107
New York Knicks 110, Milwaukee 97
New Orleans 115, Atlanta 86
New York Nets 114, Houston 110
Philadelphia 114, Washington 109
Detroit 106, Chicago 103
San Antonio 133, Portland 101
Denver 128, Kansas City 96
Golden State 120, Indiana 112

Sunday's Games
Detroit 104, Milwaukee 83
Cleveland 97, Los Angeles 95
Seattle 121, Indiana 118

Monday's Games
No games scheduled

Tuesday's Games
Atlanta at New York Knicks
Portland at New Orleans
Buffalo at San Antonio
Milwaukee vs. Kansas City at Omaha
Seattle at Golden State

Pro Hockey At A Glance
By The Associated Press
National Hockey League

CAMPBELL CONFERENCE

Patrick Division	W	L	T	Pts	GF	GA
NY Isl	12	2	3	27	66	35
Phila	8	7	3	19	62	54
Atlan	7	7	5	19	59	62
NY Rng	6	10	2	14	69	74
Smythe Division						
Chgo	9	8	2	20	68	67
St Lou	9	8	0	18	54	68
Vancvr	5	13	1	11	47	76
Minn	5	11	2	12	48	77
Colo	4	12	2	10	43	59

WALES CONFERENCE

Norris Division	W	L	T	Pts	GF	GA
Mont	13	3	3	29	98	42
L.A.	8	6	6	22	69	61
Pitts	6	7	5	17	55	64
Wash	5	10	2	12	49	70
Dtrt	4	9	3	11	44	56
Adams Division						
Bstn	13	3	1	27	73	54
Buff	9	5	2	20	54	39
Tnto	6	7	4	16	60	60
Cleve	6	7	4	16	53	53

Saturday's Results
Buffalo 6, New York Rangers 2
New York Islanders 3, Minnesota 2
Pittsburgh 1, Philadelphia 0
Atlanta 5, St. Louis 3
Colorado 3, Montreal 3
Los Angeles 3, Detroit 3
Toronto 3, Vancouver 0

Sunday's Results
Pittsburgh 5, New York Rangers 1
Cleveland 3, Washington 2
Chicago 5, Los Angeles 4
Minnesota 4, Buffalo 4
Boston 5, Colorado 3

Monday's Games
St. Louis at Montreal

Tuesday's Games
Detroit at Philadelphia
Cleveland at Los Angeles

———

World Hockey Association

Eastern Division	W	L	T	Pts	GF	GA
Quebec	11	5	0	22	77	55
Cinci	10	4	2	22	87	59
N Eng	5	7	2	12	42	49
Indy	5	9	2	12	44	72
Birm	5	13	1	11	68	84
Minn	4	10	3	11	46	62
Western Division						
Winnipg	11	6	0	22	83	51
Houston	9	6	2	20	61	48
Phoenix	9	7	1	19	65	79
S Diego	8	7	2	18	59	60
Calgary	7	7	1	15	52	48
Edmntn	6	9	0	12	42	59

Saturday's Results
Edmonton 3, Birmingham 2
Minnesota 4, Quebec 2
Cincinnati 7, Indianapolis 3

Sunday's Results
Phoenix 6, San Diego 3
Indianapolis 3, Quebec 1
Winnipeg 2, Calgary 0

Monday's Games
No games scheduled

Tuesday's Games
Calgary at Houston
Edmonton at Phoenix
New England at Birmingham
Quebec at Winnipeg
Cincinnati at Indianapolis

Wightman Back

LONDON (AP) — The big names are back in the Wightman Cup and the famed women's tennis trophy is back in America.

Chris Evert, by winning her two singles matches, led the United States team to its 5-2 victory at London's Crystal Palace Sports Center. Rosie Casals, who had not played in the Wightman Cup for nine years, teamed with Miss Evert for a victory in the doubles.

This was a turn-around from two years ago when an American team lacking the top stars lost 1-6 to the British. The event appeared to be slipping into second-class category.

Julie Heldman, who captained the U.S. team in 1974, said she thought the Cup matches had become an event for trying out young players.

But after two straight victories by the British, the United States starting taking the Cup seriously again.

UNDER NEW MANAGEMENT
Bill Brugette, Owner
Best Prices In Town
EVANS TIRE SERVICE
756-6445
Hwy. 11 South (Near Pitt Tech)

$1,500 for only $51.99 a month.
Whether you need $3,500 or $5,000 get it from the people who lend millions. Commercial Credit. Monthly payment based on a $1,500 loan, for 36 months, at an annual percentage rate of 15%. Total payment $1,871.64.
We find ways to help.
COMMERCIAL CREDIT
a financial service of CONTROL DATA CORPORATION
3201 S. Memorial Drive • 756-2195
Credit Life Insurance Available to Eligible Borrowers

Cox Upsets Orantes In Finals Of Stockholm Tennis Tournament

By STEPHAN NASSTROM
AP Sports Writer

STOCKHOLM (AP) — Mark Cox, the British veteran nobody had reckoned with, fought off three match points and came from behind to upset third-seed Manuel Orantes of Spain 4-6, 7-5, 7-6 Sunday in the singles final of the $150,000 Stockholm Open tennis tournament.

In a remarkable comeback, Cox rallied from 3-5 in the last two sets before winning the title on his third tiebreaker in two days before a jubilant sell-out crowd of 4,500 fans at the Royal Tennis Hall.

It was the biggest tournament victory ever for the 33-year-old lefthander, who upset three other seeded players — including top-seeded American Jimmy Connors in the semi-finals — to reach the final.

"But I had more luck beating Manolo (Orantes) than in winning over Connors. I had three match points against me and I won several points on mis-hits and got a few lucky net-cords in my favor. It looks like somebody upstairs was looking after me today," Cox said.

Cox, who now lives in Epsom outside London, became the first unseeded player to capture this indoor tournament since the inaugural event in 1969 when Nikki Pilic of Yugoslavia defeated Ilie Nastase of Romania.

It looked like Orantes would race away to a comfortable victory after taking the first set with ease and then going ahead 5-3 in the second.

Capitalizing on two unforced errors by the Spaniard at the net, Cox broke through in the 10th game to level at 5-all and then held to love for 6-5. Another service break, after Orantes' only double-fault in the match, gave Cox the second set.

Behind 30-40 in the ninth game, Cox saved his first match point with a serve which Orantes returned into the net. Cox survived two more match points with forehand volleys before holding his service. The Briton then evened to 5-all on his third break point with a lucky net cord and both men held service, producing the tiebreaker at 6-6.

Cox took a 6-2 lead — his fourth point coming on another lucky net cord — for four match points.

Cox, who made tennis history in 1968 when he became first amateur to beat a professional in an open tournament, won $23,000 for his victory. Enroute to the championship, Cox eliminated sixth-seeded Eddie Dibbs of the United States and ninth-seeded Wojtek Fibak of Poland in earlier matches.

Contest Scores

Notre Dame 21, Alabama 18
Georgia 28, Auburn 0
William & Mary 22, The Citadel 0
Duke 28, N.C. State 14
North Carolina 31, Virginia 6
Richmond 16, Virginia Tech 0
Furman 17, East Carolina 10
Maryland 20, Clemson 0
Kentucky 28, Florida 9
Mississippi State 21, LSU 13
Tennessee 32, Mississippi 6
Wake Forest 10, South Carolina 7
Vanderbilt 34, Air Force 10
Texas 34, Texas Christian 7
Texas Tech 34, Southern Methodist 7
Arizona 23, Colorado State 6
Utah 31, Arizona State 28
Colorado 40, Kansas 17
Brigham Young 21, New Mexico 8
California 23, Washington State 22
Stanford 28, Oregon 17
UCLA, 45, Oregon State 14
San Diego State 7, Utah State 6
Southern California 20, Washington 3
Army 29, Colgate 13
Boston College 28, Syracuse 14
Brown 18, Columbia 17
Cornell 31, Pennsylvania 13
Yale 21, Harvard 7
Navy 34, Georgia Tech 28
Pittsburgh 24, West Virginia 16
Farmville Central 20, Williamston 6

King May Come Back Earlier

KNOXVILLE, Tenn. (AP) — Tennessee basketball star Bernard King may return to the lineup a game earlier than had been predicted, says Stu Aberdeen, acting head coach.

Aberdeen, who is filling in for ailing head coach Ray Mears, said Sunday King's academic record and personal behavior will be evaluated Dec. 6 when the present quarter of school ends at UT.

The junior standout may be back on the court against Duke the next night, Aberdeen said.

If King does rejoin the squad Dec. 7, he would have missed only two regular games, against South Florida on Nov. 27 and North Carolina-Charlotte on Dec. 4.

King sat on the sidelines Saturday night as the Vols defeated St. Kilda's of Australia 98-72 in an exhibition game.

Bill McDonald
East 10th St. Ext.
Greenville, N.C.
752-6680
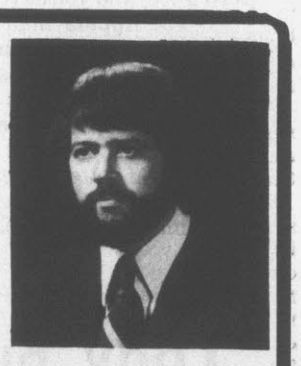
"I can help you get the most from your life insurance dollar."
Like a good neighbor, State Farm is there.
STATE FARM INSURANCE
State Farm Life Insurance Company
Home Office: Bloomington, Illinois

EARL THOMPSON
3101 South Evans St., Ext.
Across From Union Carbide
Office Phone 756-3422

"State Farm has LIFE insurance, too! Call me for details."
Like a good neighbor, State Farm is there.
STATE FARM INSURANCE
State Farm Life Insurance Company
Home Office: Bloomington, Illinois

ALL STAR GIFT IDEAS FROM GORDON FULP!
Free Gift Wrap On Non-Sale Items
Foot-Joy
GOLF SHOES for Men & Ladies
All 1976 Models Now ON SALE!
1977 FOOT-JOY Shoes are now here!
Etonic
GOLF SHOES for Men & Ladies
NOW ON SALE
AVAILABLE THROUGH
GORDON FULP Golf Professional
Located Greenville Golf & Country Club, Memorial Drive, Open til Dark 7 Days Weekly

TEXACO
ALLIED PETROLEUM CORP.
"Where Warm Friends Meet"
SENIOR CITIZENS SPECIAL NOV. 1-15
3% DISCOUNT
On All New Home Heating Accounts To Senior Citizens, 65 Years or Older. Any Senior Citizen Who Already Has An Account With Us Will Be Entitled To This Discount Provided That He Brings In A Senior Citizen To Open A New Account With Us.
Allied Petroleum Corp.
615 West 14th St.
Greenville, N.C.
Telephone 758-1277 or 752-6700
TEXACO

HUNTERS!
Take A Good Look At These Firearm Specials!
PRICES GOOD THRU SAT., NOV. 20th

REMINGTON MODEL 1100 •SHOTGUN With Vent Rib Reg. $269.95 $212.95
REMINGTON MODEL 742 •RIFLE (30.06) Reg. $239.95 $194.95
REMINGTON MODEL 552A •22 AUTO RIFLE Reg. $94.95 $84.95
SAVAGE MODEL 311 •SHOTGUN Double Barrel Reg. $144.50 $134.50
WINCHESTER MODEL 37-A •SHOTGUN Single Barrel 410 or 20 Ga. Reg. $64.95 $58.75
SAN ANGELO Truck Gun Rack (No holes to drill) $5.95
ALL Fishing Rods & Reels 20% Off
CENTURY SERVICE CENTER
(NEXT TO THE WAFFLE HOUSE)
MON. THRU SAT. 7 A.M. TO 8 P.M.
SUNDAY 8 A.M. TO 5 P.M.
MIKE VANLANDINGHAM, OWNER & OPERATOR PHONE 756-2320

SINATRA RECEIVES AWARD—Actor Gregory Peck, right, presents entertainer Frank Sinatra with the 1976 Scopus Award from the American Friends of the Hebrew University of Israel during ceremonies Sunday night. Sinatra and Peck are joined by Sinatra's wife, Barbara. It was also announced that the university will name a building for Sinatra. (AP Wirephoto)

Tito And Brezhnev Begin Visit

By BORIS BOSKOVIC
Associated Press Writer

BELGRADE, Yugoslavia (AP) — Soviet leader Leonid I. Brezhnev arrived today for a three-day visit and welcoming bear hugs from President Tito, who is expected to seek reaffirmation of Yugoslav independence from Soviet domination.

The 84-year-old president, looking thinner than he did before his recent illness, stepped forward to meet the Soviet leader as Brezhnev's limousine pulled up at the carpeted ramp in front of the White Palace. The two spread their arms, kissed and exchanged three bear hugs.

Brezhnev, during his last visit in 1971, endorsed the 1955-56 declarations in which Nikita Khrushchev and Tito agreed that relations between Yugoslavia and the Soviet Union would be based on mutual respect for the sovereignty, independence, integrity and equality of each nation.

They also pledged not to interfere in each other's internal affairs "for any reason — economic, political or ideological — because questions of internal system, different social systems and various forms of development of socialism are the exclusive affair of peoples of individual countries."

Yugoslav Communist leader Jure Bilic, in an interview with the Soviet government newspaper Izvestia during the weekend, stressed that "strict adherence to these principles gives to the development of Soviet-Yugoslav relations a complacent character, free of crisis and tensions."

Tito in 1948 was the first foreign Communist leader to reject the Kremlin's domination. In recent years, a number of Communist parties have followed his lead.

Recently there has been a resurgence of pro-Soviet activity among Yugoslav Communists, resulting in the arrest of about 100 persons. With Tito's long rule drawing to a close and factional strifewithin his party likely after his unifying influence is gone, he is expected to press his guest for another affirmation of Yugoslav independence.

The two leaders were to discuss a number of other matters.

One undoubtedly will be the policies U..S. President-elect Jimmy Carter is likely to follow toward the Soviet Union and Yugoslavia. During his election campaign, Carter said he would not use American troops to help Yugoslavia if the Soviet Union attacked it.

Yugoslavia would like to obtain Soviet assistance in its conflict with Austria over the Slovenian minority in southern Austria and with Bulgaria over the Macedonians in Bulgaria. Brezhnev in turn may seek Tito's help for a rapprochement between the Soviet Union and Egypt, since the Yugoslav president and Egypt are longtime allies in the so-called nonaligned movement.

BROKE BOTH ARMS—Rep. Morris K. Udall, unsuccessful candidate for the Democratic presidential nomination, broke both arms over the weekend in a fall from a ladder at his suburban Virginia home. "Nineteen-seventy-six has not been my year," said the Arizona Democrat. (AP Wirephoto)

He's Building Inaugural Stands

WASHINGTON (AP) — A 59-year-old native of Newton in Catawba County, William McWhorter "Bill" Cochrane, is in charge of all the hammering and sawing for Jimmy Carter's presidential inaugural stands at the east front of the Capitol.

Cochrane is director of the Joint Congressional Committee on Inaugural Ceremonies.

EXTENDED WEATHER OUTLOOK FOR N.C.

Chance of rain again Wednesday and Thursday. Clearing Friday. Seasonable temperatures with daily highs in the 50s and 60s and overnight lows in the 30s (west) to 40s in the east.

For competent guidance in your financial planning...

W. Ray Nichols

Personal & Business Life Insurance
Group Life & Health Insurance
Estate Protection Plans / Pension & Profitsharing Plans / Annuities

Southwestern Life
Helping people - person to person

P.O. Box 634 · Phone 752-3327

BONANZA

LUNCHEON FEATURES

ONLY $1.49

Mon. ..... Spaghetti
TUES. ..... Baked Tuna & Noodles
WED. ..... Chopped Steak
THURS. ..... Manager's Feature
FRI. ..... Fried Fillet of Fish
SAT. ..... Tamale Pie

Includes salad from our All-You-Can-Eat Salad Bar, choice of vegetable from our Buffet & Texas Toast. Offer good 11 a.m.-2 p.m. Good at participating Bonanzas only.

How's The Weather?

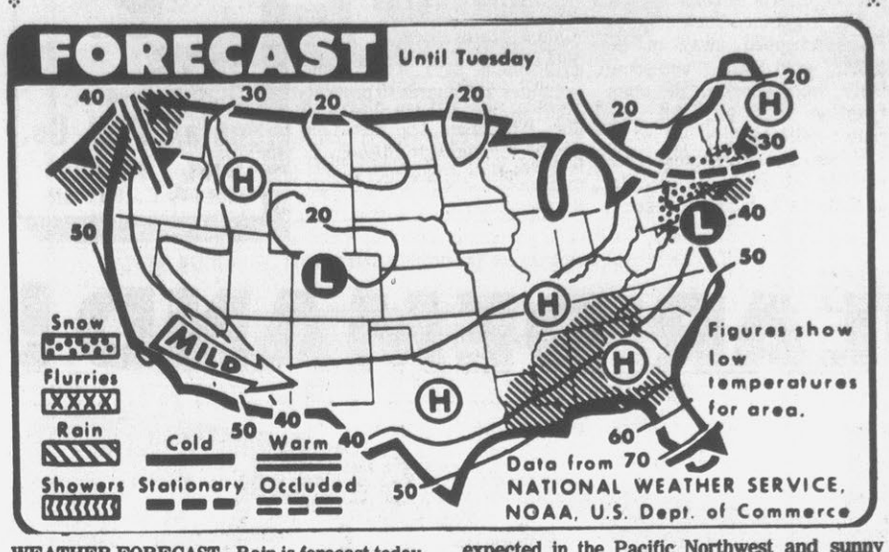

WEATHER FORECAST—Rain is forecast today from the central and eastern Gulf area to the Ohio Valley. Rain and snow are due from eastern Pennsylvania to southern New England. Rain is expected in the Pacific Northwest and sunny skies with seasonable temperatures for most of the nation. (AP Wirephoto)

By The Associated Press

Rain continued in North Carolina today, occasionally heavy in the Piedmont.

Here's the reason: a warm front formed along the South Atlantic coast this morning. The front will move just inland. Low pressure located over northern Florida moved northeastward along the coasts of Georgia and the Carolinas.

The rain diminished to scattered showers along the coast during the day.

A wide variation in temperatures prevailed across the state. Highs ranged from the 40s across the mountains and Piedmont to the 60s along the coast.

The rain will end across the mountains during the afternoon and eastward to the coast tonight.

Skies will clear across the state tonight, except for some lingering cloudiness along the coast. Lows tonight will range from near 30 in the mountains to the 40s along the coast. Some cloudiness will remain along the coast Tuesday. But skies will be mostly sunny across the remainder of the state. Temperatures will moderate somewhat Tuesday. Highs Highs will be in the 50s, except for the 60s along the coast. A developing area of low pressure in the Gulf of Mexico caused cloudiness to thicken across North Carolina Sunday. A mixture of sleet and snow spread into the southern mountains early in the day. The precipitation spread slowly across the Piedmont. It began as sleet but changed quickly to rain.

OPENS WITH RIBBON CUTTING — Ribbon cutting ceremonies were held Sunday at the Jeannette Cox Agency located at the corner of 14th Street and Greenville Boulevard. Cutting the ribbon is, left to right, Mayor Pro-tem Millie McGrath, Scharles Cox, cutting the ribbon, Camille Cox, and Jeannette Cox. The new offices of the agency has five offices and a reception area. (Reflector Photo)

Tide Tables

Morehead City
34 deg. 43' latitude, 76 deg. 42' longitude
Nov. 16 (EST)

AM		PM	
High	Low	High	Low
2:40	8:44	3:02	9:11

Moon: Full Moon

Tidal time differences in minutes between Morehead City and:

	HIGH	LOW
Shell Pt., Harkers Is.	+70 Min	+110 Min.
Beaufort (Pivers Is.)	-3 Min.	-4 Min.
Atlantic Beach	-64 Min.	-52 Min.
Bogue Inlet	-96 Min.	-92 Min.
New River Inlet	-93 Min.	-90 Min.
Cape Lookout	-66 Min.	-68 Min.
Hatteras Inlet	-101 Min.	-94 Min.
Ocracoke Inlet	-100 Min.	-96 Min.

N—Noon M—Midnight

Speed Reading Course

CLASSES

Now Being Formed

Limited Number Of Students.

See Page 5

HYDRAULIC CRANE RENTALS

From 4 ton up to 50 tons capacity

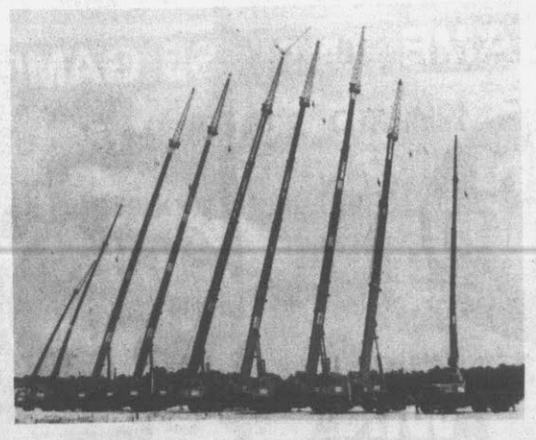

Pinco inc.

Rocky Mount, North Carolina 27801

Greenville Office 756-6646
Rocky Mount Office 446-1174
Goldsboro Office 736-7146
Ahoskie Office 332-4535

Nights, and holidays 446-1624, 443-3533 or 443-5498

SAVE! SAVE! SAVE!

GENERAL TIRE

STEEL BELTED RADIAL TIRE SALE!

Shop 'N Compare

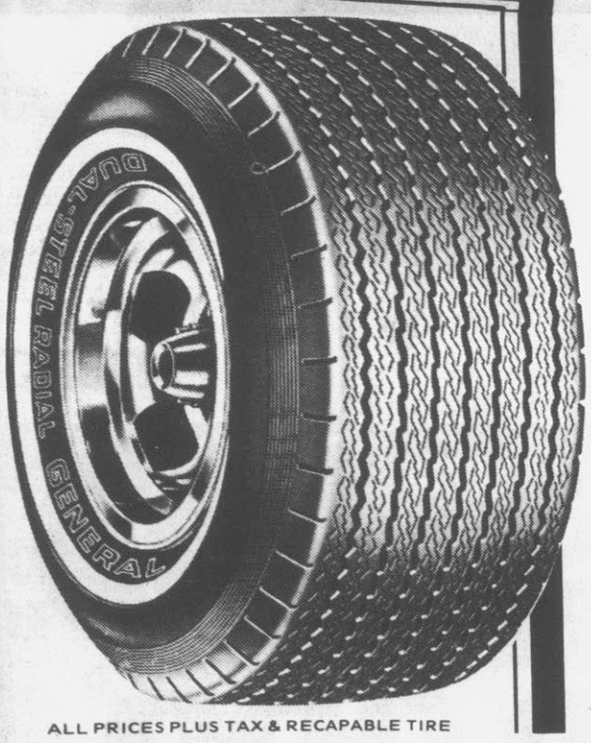

$42.95 size BR78-13 tubeless whitewall, plus $2.11 Federal Excise Tax

The value priced General Dual-Steel Radial. Built for long mileage with radial ply construction and two steel belts. Featuring a polyester cord body for smooth riding comfort!

ALL PRICES PLUS TAX & RECAPABLE TIRE

SALE ENDS NOV. 20, 1976

BR78-13 TUBELESS WHITEWALL $42.95 plus $2.11 Fed. Ex. Tax

ER78-14 TUBELESS WHITEWALL $46.95 plus $2.49 Fed. Ex. Tax

FR78-14 TUBELESS WHITEWALL $49.95 plus $2.69 Fed. Ex. Tax

GR78-14 TUBELESS WHITEWALL $55.95 plus $2.89 Fed. Ex. Tax

HR78-14 TUBELESS WHITEWALL $61.95 plus $3.07 Fed. Ex. Tax

GR70-15/GR78-15 TUBELESS WHITEWALL $57.95 plus from $2.97 to $3.13 Fed. Ex. Tax depending on size.

HR78-15 TUBELESS WHITEWALL $62.95 plus $3.15 Fed. Ex. Tax

JR78-15/LR78-15 TUBELESS WHITEWALL $64.95 plus from $3.31 to $3.47 Fed. Ex. Tax depending on size.

Drum Brake Reline

This Week Only! $36.95

Disc Brakes Extra
Most American Compacts

Don't take chances with faulty brakes! Our Specialists will install new Delco Brake Linings on all four wheels, repack bearings, and inspect wheel cylinders, grease seals, brake drums, master cylinder, brake hoses, and road test your car.

Front Wheel Alignment

$10.95 TRUCKS EXTRA

An expert front-end alignment can help reduce excess tire wear and take your car easier to control. We adjust Caster, Camber, Toe-In and Toe-Out settings to manufacturer's Specifications.

Charge it at General

- Master Charge
- BankAmericard
- Diners Club

Easy Terms With Approved Credit

Rain Check: Should our supply of some sizes or lines run short during this event, we will honor any orders placed now for future delivery at the advertised price.

GENERAL TIRE

Priced as shown at General Tire Stores. Competitively priced at independent dealers displaying the General Sign.

SUTTONS SERVICE CENTER

Dickinson Ave.
Greenville 752-6121

Sooner or later, you'll own Generals

FINE FEATHERED FRIEND—Miss Peru, Rocio Lascono wears a feathered headdress as she parades in national costume at the Dorchester Hotel in London, during a promotion for the Miss World contest. The contest will be held in London on November 18. (AP Wirephoto)

Old Moyock Track Taken Apart

By BILL BURKE
Norfolk Ledger-Star

MOYOCK, N.C. (AP) — For weeks now, W. M. Perry and his crew of four have been taking the old Moyock race track apart the same way another work crew, in another era, put it together: Plank by plank, girder by girder.

Perry, a flinty, 48-year-old Virginian, squinted up into the network of arching girders that support the grandstand where folks once sat and yelled at packs of greyhounds chasing a toy rabbit around a dirt track.

"It's like when they put this thing up, they didn't want nobody to take it down," he said.

Perry is dismantling the devil's handiwork to make way for the Lord, and Satan won't let it happen without a fuss.

That's the way the Rev. Lamar Sentell might put it.

When Sentell's church, Calvary Temple Baptist in Norfolk, bought the old dog track and adjoining acres 2½ years ago for $125,000, the irony was not wasted on the pastor.

"We felt the devil had owned it long enough," said Sentell then, "and it was time for God to have it."

Sentell and his fellow churchmen plan to erect a village for retirees on the very site where, in the late '40s and early '50s, millions of dollars were wagered on the dogs — dogs that chased Rusty the rabbit around the quarter-mile dirt oval.

The streaking hounds never caught Rusty. He stopped making his rounds in 1954, halted by a North Carolina Supreme Court ruling that outlawed betting on the hounds.

Now Perry and his men, who hope to finish their demolition work by late this month or early December, are adding the final touch to that judicial edict of 22 years ago.

Pari-mutuel wagering was a multi-million-dollar business annually at the track during its glory years, between 1948 and 1954. From Norfolk and Portsmouth and Elizabeth City they would come in Friday nights, folding money in hand, dog-track widows back home.

"Never brought any more than $20," said one oldtimer. "If I lost it, I'd just go on home. If I won, then I'd keep right on playing."

One of the track's critics in those days was Sentell, then pastor at Ballard's Bridge Baptist Church near Edenton, N.C.

"Back then I never dreamed I'd get a chance to buy that track for the Lord," says Sentell today. "I remember fighting that thing more than 20 years ago. Satan was just having a ball there."

For Perry and his men, salvagers employed by the Jacobson Metal Co. of Chesapeake, the dismantling job has been something of an adventure, providing glimpses into that era of a generation ago.

There was the safe, for instance.

Two of the workers, Perry's son Jimmy and Ronald Hyatt, happened onto the safe in an office area beneath the dilapidated grandstand. The huge repository, as large as a bread oven, had proved impervious to earlier efforts to enter it.

The eight-inch-thick concrete "was chopped away at the back," said Hyatt, "and somebody had knocked the combination lock off. But they didn't get into it."

Hyatt and Perry took their cutting torches to it, and after four hours of labor managed to eat a softball-sized aperture through the six inches of cast iron and two inches of solid steel.

One of them stuck a hand through the hole.

He pulled out one dark-green money bag, then another. "Cavalier Kennel Club," read the legend on the bags.

Both were empty.

"You know they must have kept millions in there," said Jimmy Perry. "We were hoping to at least find some old coins."

William Harris, 64, is custodian of the track and surrounding pasture and woodland — 60 acres in all.

He confesses to having played the dogs in the old days, but adds, for Sentell's benefit, "I wouldn't gamble on anything now. Not any more."

Sentell, a robust quail hunter when away from the pulpit, told how Calvary Temple Baptist came to buy the property.

"I had been quail hunting here on several occasions, and the Lord was laying it on my heart more and more each time," he said.

"One day he REALLY laid it on my heart, and we went straight over to the realtor in Moyock."

Foundations for three youth cottages are in place, in a pine forest a short hike from the race track. Eventually there will be six cottages in Calvary Temple's planned youth recreation camp. The retiree village is a separate project.

For the youngsters, there will be a horse trail encircling the property, Sentell says, and next summer young equestrians will navigate the same oval where the elusive Rusty once ran.

"I guess you could say we've rid this place of the devil for good," reflected Sentell.

"Isn't it beautiful country? When you come down here you don't want to go home. You just say, 'Lord, let me stay.'"

$239,000 Will Buy A Town

BANKHEAD SPRINGS, Calif. (AP) — The asking price hasn't changed a penny since 1970. The Alvan Millers still want $239,000 for this isolated mountain town they bought in 1939.

The package includes seven houses, a hotel and restaurant and about 212 acres of land near Jacumba and Boulevard roads.

Bankhead Springs was nearly sold twice before — first to the Gay Liberation Movement and then as a school for construction workers. The gay group found the price tag too steep, and the contruction workers backed out after a dynamiting permit request was denied.

Mrs. Miller, now in her 80s, and her husband live quietly in the two-story hotel. Miller operates a repair garage. About 20 people live in the town, named for former Alabama Sen. John Hollis Bankhead.

Safeguards

WASHINGTON (AP) — The government says it is using computer safeguards to prevent insurance companies that handle Medicare claims from gaining access to confidential information about Social Security beneficiaries.

WE RENT

• Wheel Chairs
• Walkers
• Crutches
• Commodes

Rental Tool Co.
Dial 758-0311
3014-A E. 10th St.

Future Is Less-Secure For Self-Service Gas

By EDWARD U. DeLONG

WASHINGTON (UPI) — A couple of years ago, the nation's oil companies saw self service filling stations as the wave of the future. Now they are not so sure.

Millions of men and women have learned — sometimes grudgingly — to pump their own gasoline, check their own oil and save from two to five pennies a gallon.

But millions of others would rather pay more and avoid the fumes, the mess and the inconvenience. Oil industry officials say those millions, aided by local, state and federal governments, may bring the boom in self service stations to an end.

Now, industry officials say, two new potential trend setters may lie on the horizon:

— Discounts for cash at full service stations, a technique now in the early trial stage.

— Stations offering gasoline pumped by attendants, but no other services, at prices competitive with self service outlets.

"I think two or three years ago there was a feeling that self service was going to take the nation by storm," said DuVal Dickey, vice president of marketing for Exxon. "I don't think this is true today. But self serve still is important."

Statistics presented by Dickey and others in an American Petroleum Institute seminar on gasoline marketing help tell the story.

Nearly 64 per cent of the nation's 189,000 filling stations are full service outlets, but they sold only 48 per cent of the 104 billion gallons of gasoline consumed by Americans last year.

There are two types of self service stations — split island outlets, where attendants operate some but not all of the pumps, and total self service, where there are no attendants.

Although only 13 per cent of the nation's filling stations are total self service, they sell 30 per cent of all the gasoline.

The other 23 per cent of the stations are the split island type. They sell 22 per cent of the nation's gasoline, with 59 per cent of their sales pumped by attendants and 41 per cent pumped by customers.

Dickey and Charles Binsted, executive director of the National Congress of Petroleum Retailers, said self service stations face a number of problems.

Dickey said self service stations are illegal in Illinois, New Jersey and North Dakota, while local ordinances ban such stations in parts of Massachusetts, New York and Connecticut.

Binsted also said the Environmental Protection Agency is considering steps to cut vapor pollution that may include "hard-lock" connections between filling station hose nozzles and auto gasoline tanks.

"It's not entirely clear whether a woman, say your mother, could handle the kind of heavy nozzle the EPA may require," he said.

Finally, there are economic questions. In a few cases, Binsted said, the lower price of self service gasoline at split island stations is offset by reduced labor costs.

"But in most cases," he said, "self service is simply a device to build or maintain gasoline sales. More and more we're finding it doesn't build volume, but just maintains it."

Superior Court

Judge Robert Browning disposed of the following cases at the November 1 term of Pitt County Superior Court.

Barry Nelson McCoy, Route 1, New Hill, possession of heroin, dismissed by prosecutor.

Stanley Clyde Williams, Route 4, Sanford, possession of heroin, three to five years jail, 45 days active, remainder suspended on three years probation.

Bobby Jerome Pettus, 108B Tyson St., manufacturing marijuana, not guilty.

Kenneth Leroy Creson, Meadowbrook Trailer Pk., driving under the influence, pled guilty to driving with .10 per cent blood alcohol, 30 days jail suspended on payment of $100 and costs.

Gary Lee Hooks, 101 Raleigh Ave., possession of MDA, dismissal by prosecutor.

Bill Dail, Route 2, Ayden, sale of MDA, three to five years jail 30 days active, rest suspended on probation for three years; possession of MDA, dismissal by prosecutor.

Gary Lee Hooks, 101 Raleigh Ave., possession and sale of phencyclidine, pled guilty to sale, five years jail, three months active with rest suspended on three years probation; possession and sale of phencyclidine, dismissal by prosecutor.

Donnie Ray Williams, no address, possession of phenobarbital, sale of phencyclidine and possession with intent to sell phencyclidine, three to five years jail, three months active, balance suspended on three years probation; sale of phenobarbital, dismissal by prosecutor.

Gloria Perry, Colonial Trailer Park, possession of MDA, dismissal by prosecutor.

William Gardner Carlisle, 909 Howell St., driving under the influence and driving while license revoked, two years and six months jail suspended on payment of $400 and costs and probation for five years.

Paul McNeil, Route 1, Snow Hill, incest, two years jail.

Thomas Allen Moore, Rocky Mount, breaking, entering and larceny, dismissal by prosecutor; breaking and entering, two years jail, suspended on three years probation.

Kevin Eugene Prince, Rocky Mount, breaking, entering and larceny, pled guilty to larceny, two to four years jail, one month active, balance suspended on three years probation; breaking and entering, dismissal by prosecutor.

Peter Stowe Hargett, 110 Avon La., leaving scene of accident and failing to report accident, pay $50 and costs.

Alvin Lee Brock, Route 3, Elizabeth City, speeding, 30 days jail suspended on payment of $25 and costs.

Ernest Willie Hardy, Edenton, speeding, 30 days jail suspended on payment of $25 and costs.

William Earl Little, 405 West 14th St., breaking, entering and larceny (two counts) pled guilty to larceny (two counts), three years jail.

Jimmy Louis Clemmons, 600C West 14th St., larceny, two years jail.

COUPON
GOOD ANYTIME . . . DOES NOT EXPIRE
$1.00 Off upon presentation of this coupon toward the regular price of any large or giant Pizza.
Pappi's Pizza den
421 Greenville Blvd., Greenville, N.C.
Phone 756-0825
824 West 15th St., Washington, N.C.
Phone 946-5123
TDR

BACK BY POPULAR DEMAND!
WIN UP TO $1000 IN CASH
VISIT A&P...
PLAY... Super Cash BINGO

Now! For 13 exciting weeks you can play Super Cash Bingo with Price & Pride. It's such fun . . . and you could win up to $1,000 in cash! There's no purchase necessary. Get a free Super Cash Bingo number ticket every time you shop A&P. We think it's an exciting new way to get acquainted with our great values. And a chance to win up to $1,000 in cash.
6 GREAT GAMES TO PLAY! CASH PRIZES OF $1, $2, $5, $20, $100 & $1000!
38,885 CASH WINNERS
IT'S FUN! IT'S EASY!
A&P
$150,000 IN CASH PRIZES!
Enter Today! You Could Be a Winner!
JUST FOLLOW THESE EASY RULES!
1. Each time you visit A&P, you get a free Super Cash Bingo number ticket at the Service Desk or checkout counter.
2. Push out all 6 numbers from each number ticket and insert into matching number on the Master Card. Free squares are the same as covered numbers.
3. When you have a complete row of numbers vertically, horizontally or diagonally one of the 6 games on the Master Card, you have won the cash prize shown at the top of the game. Only one cash prize per game or Master Card.
4. Take your winning card to your A&P store manager. Once it's verified, you will receive your cash award. When you turn in your winning card, you'll receive a new Master Card, so you can keep playing.

Odds Chart for Super Cash Bingo!
THESE ODDS ARE IN EFFECT AS OF NOV. 14, 1976.

NO. OF WINNERS	WINNING AMOUNT	ODDS 1 VISIT	ODDS 13 VISITS	ODDS 26 VISITS	TOTAL
35	$1,000	214,285	16,483	8,241	$35,000
350	100	21,428	1,648	824	35,000
1,500	20	5,000	385	192	30,000
2,000	5	3,750	288	144	10,000
5,000 (Instant Winner)	2	1,500	115	58	10,000
30,000 (Instant Winner)	1	250	19	10	30,000
38,885		1 in 193	1 in 15	1 in 7.4	$150,000

SCHEDULED TERMINATION DATE FEB. 13, 1977. SUBJECT TO EXTENSION.

PICK UP YOUR CARD AT ANY OF OUR 64 EASTERN NORTH CAROLINA LOCATIONS

Death Wish Involves Hope For Life Worth Living

By DUSTON HARVEY

SALT LAKE CITY (UPI) — Gary Mark Gilmore's death wish comes 35 years into a life hardly worth living.

The condemned killer, a believer in reincarnation, hopes his next life will be better than the one he wants to end before a firing squad.

Gilmore, a former Cub Scout who hero-worshipped Gary Cooper, was a 14 when he first got into trouble with the law as a runaway. And then a few months later he was arrested for breaking windows at school. That landed him in reform school for 18 months.

"That was the beginning of the end," said his mother.

When he got out, he built a rap sheet that included arrests for drunkeness, auto theft, contributing to the deliquency of a minor, rape, vagrancy, robbery, assault, rioting and escape. He spent 18 of the past 21 years behind bars.

"I feel Gary's story is unusual," said his mother, now a bedridden arthritic in Milwaukie, Ore. "It's the unusualness of a 14-year-old boy being locked in a cage for so many years that whatever he could have become, he didn't."

Gilmore's career of crime culminated last summer with his arrest on charges of killing in cold blood a pair of college students during two-bit robberies on successive nights.

Dennis Boaz, an attorney representing Gilmore in his fight to die, said the killer is "aware of the philsophy of Karma and he believes in reincarnation. I think it gives him greater peace. He is dissatisfied with his life as it stands.

"I haven't talked to him on what he expects to come back as. He says he doesn't know what death is, and he doesn't know where the soul goes. It's not a But he does believe in evolution of the soul," Boaz said.

His mother is a Mormon. His father was a Roman Catholic.

He was convicted of putting a gun to the back of 25-year-old Bennie Bushnell's head and killing him July 20 during a $400 robbery at a Provo motel where the student worked as a night clerk.

After the jury found him guilty of first degree murder, Gilmore took the stand during the penalty phase of the trial and admitted the slaying.

"I felt like there was no way that what happened could have been avoided," he told the jurors. "There was no other choice or chance for Mr. Bushnell. It was something that couldn't be stopped."

The jurors recommended the death penalty and 4th District Judge J. Robert Bullock gave Gilmore the macabre choice required by Utah law — to die before a firing squad or by hanging.

Gary Mark Gilmore chose the riflemen.

Three weeks later, he returned to Bullock's court and said he wanted to halt all appeals and accept his punishment. The judge ordered him to die Nov. 15.

During the past week, the Utah Supreme Court stayed the execution, then changed its mind because of Gilmore's personal plea to be allowed to die "with dignity, like a man."

A day later, Gov. Calvin Rampton issued a second stay until the Board of Pardons can decide next Wednesday whether the death penalty is justified in his case.

Gilmore has denounced bitterly the temporary reprieve, saying the governor is subjecting him to "cruel, unusual and inhuman punishment" by dragging out the execution.

If Utah authorities allow the execution to go ahead, it will be the first in the United States since 1967.

The killer still faces charges of murdering Max David Jensen, 24, a law student whose body was stuffed into restroom during a holdup July 19 at a gas station in Orem — the town next door to Provo. His trial for the Jensen slaying has been postponed indefinitely.

The slayings took place just three months after Gilmore was paroled by Oregon authorities to Provo to take a job in his uncle's shoe repair shop — a job he kept for a week.

He had served 12 years of a 15-year sentence for assault and robbery, spending the last 15 months of his time in a federal prison in Marion, Ill., where he was tranferred because he was a troublemaker at the Oregon Penitentiary.

Gilmore's uncle, Vern Damico, said the parolee — a six-footer who quickly grew a mustache, goatee and long hair — couldn't adjust to life outside prison.

"After being in prison so long, Gary just didn't seem to know how to handle people, or even how to dress for the job," said Damico. "I remember when he started, he went down to a war surplus store and bought a set of Army fatigues which were way too big for him. He looked ridiculous, but he didn't seem to know any better."

He got another job the next month at an insulation plant in Lindon, but eventually left it, too.

Gilmore lived for six weeks at the Damico home next to the motel where he killed Bushnell, then moved in with his girl friend.

"He was beautiful at our house, kind of shy and bashful, but a real nice guy," the uncle recalled.

Nicole, his girl friend, was a petite young mother of two. She moved out after a month. Gilmore went on a drinking and crime spree that ended with his arrest for the two killings.

"He flipped out, he just went crazy," said Nicole, who now blames herself for what happened after the break-up and visits Gilmore regularly on Death Row at the Utah State Prison.

But the ex-convict was having problems even before then — with drinking and shoplifting violations reported to his parole officer.

He was caught walking around an Orem discount store with a hi-fi set in his hands one day and told a relative that he had "lifted" several six-packs of beer from a grocery store earlier the same day.

"Why not?" Gilmore said. "I just don't think I'll get caught. The best way to do it is to carry whatever you want out in you hand as if there was nothing wrong."

It was Gilmore's own ineptness that led to his capture after the Bushnell slaying. As he left the motel, he tossed his .22-caliber revolver into bushes outside the door.

The gun fired and the bullet struck him in the arm. A service station attendant across the street heard the shot and took down the license of Gilmore's car as he sped away. He was picked up at a relative's home a few hours later.

Drinking also ended a previous attempt by Oregon authorities to rehabilitate Gilmore by letting him out of prison on probation.

In the fall of 1972, he was released to attend sign painting classes at a community college in Eugene, Ore. Instead, he got drunk on the first day of classes and later held up a service station at gunpoint.

"While I was waiting to register at the college, I got drunk," he told a court hearing the next year.

"It wasn't long before I was broke ... I needed some money and I wanted to leave, I wanted to go far away. I wanted to change my name, I wanted to get a job, and I wanted just to live and I needed some money and I committed a robbery."

He pulled a gun on a gas station attendant, telling him to get some money "or I will blow your head off." He netted $34 and was captured a half hour later.

He did little better inside the prison, where he was part of a gang of hardcore "toughs" and participated in a 1971 riot that caused $10,000 damage in the segregation and isolation unit.

"He was in with the thuggy element in the institution," recalled Oregon Penitentiary Superintendent Hoyt Cupp. "With that element he got along, but in the other element many were scared of him."

Cupp called him a "management problem,'' ''troublemaker'' and "sociopath" who spent much of his time in isolation for violating prison rules.

Dr. Wesley Weissert of the prison's psychiatric unit said Gilmore "never had a friend, never trusted anyone."

He said Gilmore, whose IQ tested at an above average 117, "read a lot, could draw very well, especially with a pencil. He had a command of grammar and words — wrote poetry. He was a real bright guy, intellectually very clever."

But Gilmore also talked about suicide — and was sent to the Oregon state mental hospital four times because of suicidal tendencies.

"We thought maybe a change of scenery would do him some good back there," said Cupp, and Gilmore was sent to Marion, Ill., federal penitentiary in early 1975 to get him away from his old chums.

He was interviewed by a parole board member in February and on the basis of that tape-recorded talk, Gilmore was paroled to Utah on April 9.

"We had some real positive psychiatric reports on him," said Charles Pfeiffer of the Oregon board. "He had lost some of his hostilities and wanted to mend his ways."

Three months later he killed two people.

Gilmore was born Dec. 4, 1940, in McCamey, Tex., to Frank and Bessie Gilmore — the second of their four sons.

His father, a Roman Catholic and a publisher and salesman who migrated to the Northwest during the condemned man's youth, died 14 years ago. His mother, a Mormon, was raised in the Provo area.

His mother remembers fondly the days long ago when her son was a Cub Scout whose hero was Gary Cooper. But as a teenager, Gilmore was reported as a runway from his Idaho home. Six months later, he was sentenced to a reform school in Woodburn, Ore., for breaking windows in a public school.

"My husband paid for the window, but they put him in reform school for a year and a half when he was 14," his mother said.

"It was the beginning of the end."

She said she has seen only the good side of her son, whom she visited every other week during his years in prison at Salem, Ore.

"He has never been mean to me. He has always treated me well."

She wants him to live, but says the decision is up to him.

"He's 35, old enough to make up his own mind. I shouldn't interfere."

Photo Of Cow Causes Ruckus

PULLMAN, Wash. (AP) — A photo of a cow is causing a ruckus at a school famed for its agricultural acumen. The picture of a slightly leering, floppy-eared cow appears on the cover of the new Washington State University campus directory, distributed by the local YMCA.

The cover caused outrage in some quarters, especially the Athletic Department, where track coach John Chaplin considers it an insult, unfairly projecting a "cow college" image for the university.

Chaplin tore the cover off his directory and had it and 19 others delivered to the YMCA. Then he advertised in the Daily Evergreen, the student newspaper, urging others to send their covers to the YMCA in protest.

THANKSGIVING HARVEST

LIBERTY BLUE DINNERWARE
MADE IN STAFFORDSHIRE, ENGLAND
THIS WEEKS FEATURE
FRUIT/DESSERT 69c
WITH EACH $5.00 PURCHASE

A&P

ADVERTISED ITEM POLICY — Each of these advertised items is required to be readily available for sale at or below the advertised price in each A&P Store, except as specifically noted in this ad.

PRICES EFFECTIVE THRU NOV. 20 IN Greenville, N.C.

A&P QUALITY MEAT

SUPER RIGHT QUALITY HEAVY WESTERN GRAIN FED BEEF

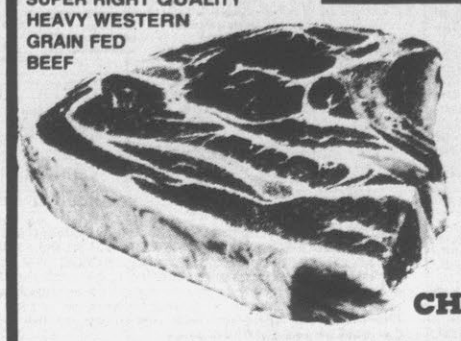

CHUCK BLADE ROAST lb. 58c
OR CHUCK BLADE STEAK lb. 78c

BONELESS CHUCK ROAST lb. 88c

A&P QUALITY TENDER SMOKED HAM SHANK PORTION lb. 69c

A&P QUALITY CORN FED FRESH BOSTON BUTT PORK ROAST lb. 69c

HEAVY WESTERN GRAIN FED BEEF SWISS STEAK ROUND BONE lb. 98c

ALLGOOD or ANN PAGE SLICED BACON 1 lb. PKG. 99c
2 lb. PKG. $1.97

HEAVY WESTERN GRAIN FED BEEF GROUND CHUCK 5 lb. PKG. OR MORE lb. 98c

USDA INSPECTED BAKING HENS 4-7 lb. AVG. lb. 59c

TURKEY PARTS
HINDQUARTERS or WINGS .. lb. 39c
NECKS ..... lb. 29c
SLICED BEEF LIVER ..... lb. 49c

GARDEN FRESH PRODUCE

HARVEST OF VALUES DOLLAR SALE

FLORIDA GROWN US #1 RED OR WHITE GRAPEFRUIT 10 LARGE 48 SIZE FOR $1.00

WASHINGTON STATE RED OR GOLDEN DELICIOUS APPLES 3 lbs. $1.00

GOLDEN YELLOW DOLE BANANAS 5 lbs. $1

FIRM AND TASTY SWEET POTATOES 5 lbs. $1

FLORIDA GROWN ORANGES 20 FOR $1

ITEMS OFFERED FOR SALE NOT AVAILABLE TO OTHER RETAILERS OR WHOLESALERS.

SUNNYFIELD BUTTER QUARTERS 1 lb. PKG. 88c
LIMIT ONE WITH COUPON AND $7.50 ORDER

DUNCAN HINES LAYER CAKE MIX
WHITE, YELLOW, DEVIL'S FOOD
2 18½ oz. PKGS. $1.00
LIMIT 2 WITH COUPON AND $7.50 ORDER.

A&P DUNCAN HINES LAYER CAKE MIX
WHITE, YELLOW, DEVIL'S FOOD
2 18½ oz. PKGS. $1.00
LIMIT 2 WITH COUPON AND $7.50 ORDER. GOOD IN ALL EASTERN NC STORES THRU NOV. 20. 50

A&P SUNNYFIELD BUTTER QUARTERS
1 lb. PKGS. 88c
LIMIT ONE WITH COUPON AND $7.50 ORDER. GOOD IN ALL EASTERN NC STORES THRU NOV. 20. 51

A&P A SUPERB BLEND RICH IN BRAZILIAN COFFEES
8 O'CLOCK BEAN COFFEE
30c OFF
1 lb. BAG $1.69
LIMIT ONE WITH COUPON. GOOD IN ALL EASTERN NC STORES THRU NOV. 20. 52

A SUPERB BLEND RICH IN BRAZILIAN COFFEE
8 O'CLOCK BEAN COFFEE
30c OFF
1 lb. BAG $1.69
LIMIT ONE WITH COUPON

A&P SUGAR
5 lb. BAG 58c
LIMIT ONE WITH COUPON AND $7.50 ORDER. GOOD IN ALL EASTERN NC STORES THRU NOV. 20. R-60

A&P CRANBERRY SAUCE WHOLE OR STRAIN 3 16 oz. CANS $1.00

A&P SWEET POTATOES 2 18 oz. CANS $1.00

MARCAL ASSORTED COLOR NAPKINS 3 120 ct. PKGS. $1.00

STOKELY CREAM STYLE OR WHOLE KERNEL CORN 3 17 oz. CANS $1

STOKELY HONEY POD PEAS 3 17 oz. CANS $1

STOKELY FRUIT COCKTAIL 16½ oz. CANS 39c

DAIRY
PILLSBURY BUTTERMILK BISCUITS 4 8 oz. 10 ct. CANS 59c

BAKERY
JANE PARKER FRUIT CAKES 1½ lb. PKG. $2.79
3 lb. PKG. $4.99

Store Hours: Monday thru Saturday 8:30 A.M. to 10:00 P.M.

Conveniently Located At 2808 East 10th Street

Open Sunday 12 Noon to 7:00 P.M.

Have You Missed Your Daily Reflector?

First Call Your Independent Carrier. If You Are Unable To Reach Him Call The Daily Reflector

752-3952

Between 6:00 And 6:30 P.M. Weekdays And 8 'Til 9 A.M. On Sundays.

Liz Taylor Now Sings, Dances

By BOB THOMAS
Associated Press Writer

VIENNA (AP) — She sings. She dances. She's engaged.

We found a happy Elizabeth Taylor on the second-floor stage of Sascha-Vienna studios. She was finishing her role in "A Little Night Music," her first musical since "A Date With Judy" at mid-1950 MGM.

She had recovered from the bronchitis and sinusitis that kept her confined to her Imperial hotel suite.

Most of all, she was radiant about her forthcoming wedding to John Warner, 49, former U.S. secretary of the navy.

"We haven't set the date," she said, "but it will be sometime before the end of the year. We will spend Christmas at Gstaad (Switzerland) with our children." Warner has three by his marriage to Pittsburgh heiress Catherine Mellon. They were divorced in 1973.

She and Warner met, Miss Taylor explained, at a party given by the Iranian ambassador to the United States, Ardeshir Zahedi. She has spent time at his farm at Middleberg, Va., and they will make their home there and in Washington. She finds the capital atmosphere more fascinating than what she has known most of her life in films.

Will she quit films?

"I'll continue working in pictures that interest me. In fact, I'm supposed to do a cameo as a kind of surprise ending in a picture in California in January. I don't remember the name of it."

Miss Taylor renounced her American citizenship during her marriage to Richard Burton. She hasn't made a decision on regaining it, explaining that the process takes five years.

Despite their political differences, Miss Taylor may find herself playing a Nancy Reagan role at his side. He is reportedly planning to run for the Senate from Virginia.

Warner, who directed the Bicentennial Administration, was in Vienna for the engagement announcement, and he impressed the actress' co-workers as a take-charge guy accustomed to giving orders. That bodes well, since Miss Taylor's most successful marriage was to the late Mike Todd, who had the same faculty.

Elizabeth looked good at 44, a bit wan from her illness, somewhat buxom but thin-waisted in the corseted costume of 1905 Vienna in "A Little Night Music."

"This is the first singing I've done in a movie since 'Cynthia,' with George Murphy and Mary Astor. My songs in 'A Date With Judy' were dubbed," she said. "'Cynthia' was the picture in which I received my first screen kiss. The boy, I think, was James Lydon." (It was).

"In those years I had a very high soprano. Now I'm not sure what I have."

"What she has is a girl's voice and a woman's voice," explains Harold Prince, who is directing "A Little Night Music," as he did on the New York and London stages.

MAMIE'S BIRTHDAY

GETTYSBURG, Pa. (AP)— Former First Lady Mamie Eisenhower celebrated a quiet 80th birthday Sunday, listening to her favorite hymns at a church service and spending the day with her grandchildren.

Actor Jean Gabin Dies

PARIS (AP) — Jean Gabin, one of the biggest and most durable stars of the French film world, died this morning at the American Hospital after a heart attack. He was 72, had spent 54 years in the entertainment world and had made about 100 movies.

Gabin entered the hospital in suburban Neuilly Saturday evening suffering from very high blood pressure.

His notable film appearances included the determined-to-survive foot soldier in "Grand Illusion," Jean Valjean in "Les Miserables," Georges Simenon's Inspector Maigret, the Algerian outlaw Pepe le Moko, "Crime and Punishment," the Mafia chief in "The Sicilian Clan," and the embittered old husband in "The Cat," for which he received the Best Actor Award at the 1971 Berlin Film Festival.

Born Jean-Alexis Moncorge, Gabin worked as a mason and warehouse clerk. He started with the stage and turned to movies in 1930 at the start of the talking picture era.

One of his directors, the great Jean Renoir, said of him: "Jean Gabin does not fit into the skin of a character, he composes the character and creates it from the start. The extent of emotions he can furnish is immense. His whole art is in delivering only the essential."

Away from the film set, Gabin wanted only the company of his family and a few friends. Tax collectors and politicians were among his pet hates.

He said tax collectors "take practically everything I earn and oblige me to work when I am past 70 years old."

Politicians, he said, were "bad actors and dangerous, moreover. For us, actors, when we are bad at least it is inoffensive."

PUBLIC NOTICES

PUBLIC NOTICE ON REQUEST FOR BID PROPOSALS

Pursuant to the General Statutes of North Carolina, Section 143.129, sealed proposals will be received by the City Council of the City of Greenville, until 2:30 p.m., Monday, November 29, 1976, in the first floor conference room of the Municipal Building, Fifth and Washington Streets, on the purchase of one pick-up truck for the Inspections Department.

Specifications and bid proposal forms are on file in the City Manager's Office and may be obtained upon request between the hours of 8:00 a.m. and 5:00 p.m., Monday through Friday.

No proposal will be considered unless accompanied by a bid deposit of not less than five percent of the proposal. Bid deposits may be in the form of cash, cashier's check, certified check, or bid bond.

The City Council of the City of Greenville reserves the right to reject any and all proposals.

J. E. Caldwell
City Manager
November 15, 1976

PUBLIC NOTICE ON REQUEST FOR BID PROPOSALS

Pursuant to the General Statutes of North Carolina, Section 143.129, sealed proposals will be received by the City Council of the City of Greenville, until 2:00 p.m., Monday, November 29, 1976, in the first floor conference room of the Municipal Building, Fifth and Washington Streets, on the purchase of a 1,000 Gallon Per Minute Custom Pumper for the Fire Department.

Specifications and bid proposal forms are on file in the City Manager's Office and may be obtained upon request between the hours of 8:00 a.m. and 5:00 p.m., Monday through Friday.

No proposal will be considered unless accopanied by a bid deposit of not less than five percent of the proposal. Bid deposits may be in the form of cash, cashier's check, certified check, or bid bond.

The City Council of the City of Greenville reserves the right to reject any and all proposals.

J. E. Caldwell
City Manager
November 15, 1976

NOTICE

Having qualified as Administratrix of the estate of Hyman Lee Dixon, late of Pitt County, North Carolina, this is to notify all persons having claims against the estate of said deceased to present them to the undersigned Administratrix within six (6) months from date of the first publication of this notice or same will be pleaded in bar of their recovery. All persons indebted to said estate please make immediate payment.

This 15th day of October, 1976.
Donna D. Elks
Route 1, Box 392
Grimesland, N.C.
Administratrix of the
Estate of
Hyman Lee Dixon, Deceased.
Nov. 15, 22, 29; Dec. 6, 1976

01 PUBLIC NOTICES

DEPARTMENT OF HEALTH, EDUCATION, AND WELFARE
Health Services Administration

Announcement of Results of Poll of Physicians in State of North Carolina Regarding PSRO Area Designations

On August 16, 1976, the Secretary of the Department of Health, Education, and Welfare published in the **Federal Register**, (41 FR 34666) a notice in which he announced the conduct of a poll, in accordance with Section 1152(g) of the Social Security Act (42 U.S.A. 1320c-1(g), of all the doctors of medicine or osteopathy who are engaged in active practice in each Professional Standards Review Organization Area of the State of North Carolina to determine whether such physicians in each such area support a change from the present local Professional Standards Review Organization (PSRO) area designations, as stipulated in 42 CFR 101.37, to a single statewide PSRO area designation. Such notice was also published in The Dun Record, Wilson Times, Rocky Mount Telegram, Greenville Reflector, Durham Sun-Herald, Chapel Hill Newspaper, Raleigh Times, Raleigh News ? Observer, Henderson Dispatch, Winston-Salem Journal, Winston-Salem Sentinel, Burlington Times News, Greensboro News Record, Highpoint Enterprise, Asheville Citizen Times, Sparatanburg Journal Herald, Henderson Times-News, Statesville Reward & Landmark, Gastonia Gazetta, Charlotte News Observer, Elizabeth City Advance, Goldsboro News Argus, Fayetteville Observer, and the Wilmington Star on August 16, 1976. In addition, copies of the notice were mailee to organizations of practicing doctors of medicine or osteopathy, including the appropriate State and county medical and specialty societies, and hospitals and other health care facilities in each PSRO area, with a request that each such society or facility inform those doctors in its membership or on its staff who are engaged in active practice in each area of the contents of the notice.

The notice indicated that each licensed doctor of medicine or osteopathy whom the Secretary determined to be engaged in the active practice of medicine or osteopathy in each of the PSRO areas would receive a ballot on which he shouled indicate whether he supported a change from the present local PSRO area designations to a single statewide PSRO area for the entire State of North Carolina. The notice also stated that any licensed doctor of medicine or osteopathy engaged in active practice in each of the PSRO areas who had not received a ballot by August 21, 1976, might request in writing a ballot from the Secretary of Health, Education, and Welfare, P. O. Box 1588, FDR Station, New York, New York 10022. According to the notice, only those ballots postmarked no later than September 15, 1976, and returned in the stamped, self-addressed envelope provided to each individual doctor whould be considered valid.

The notice further stated that should more than 50 percent of doctors responding to the poll within each of the PSRO areas respond in the affirmative to the question, "Do you support a change from the present local and regional Professional Standards Review Organization area designations to a single statewide area designation?", the Secretary would then proceed to establish the entire State of North Carolina as a single Professional Standards Review Organization area. If more than 50 percent of the eligible doctors responding to the poll in any one of the eight PSRO areas should indicate that they did not support a change in the present area designations, the Secretary would not designate the entire State of North Carolina as a single statewide PSRO area.

The tabulation of the ballots took place in a proceeding open to the public at the Highway Building in Raleigh, North Carolina, on September 29, 1976. The results are as follows:

State	Yes. I support a change to a single statewide PSRO area designation	No. I do not support a change to a single statewide PSRO area designation	Invalid	Total Counted
North Carolina				
PSRO area				
I	121	307	6	434
II	77	462	5	544
III	93	215	3	511
IV	179	464	14	657
V	103	185	8	296
VI	75	218	33	326
VII	46	743	13	802
VIII	98	238	13	349
Total	792	2.832	95	1,719

After reviewing the final tabulation of ballots from doctors of medicine or osteopathy in each of the PSRO areas in the State of North Carolina, the Secretary has determined, pursuant to 42 CFR 101.2a, that more than 50 percent of the doctors responding to the poll in eight of the eight PSRO areas indicated that they do not support a change from the present PSRO area deisgnations to a single statewide PSRO area designation. Therefore, the Secretary will not designate the entire State of North Carolina as a single PSRO area.

If at least five doctors in any PSRO area in the State of North Carolina request in writing a recount in such area, postmarked within ten days following the date of publication of this Notice in the **Federal Register**, for purposes of obtaining a second tabulation of ballots, a recount will be conducted in a public proceeding. The resultts of the recount will be final.

LOUIS M. HELLMAN, M.D.
Administrator
Health Services Administration
Nov. 15, 1976

PUBLIC NOTICE ON REQUEST FOR BID PROPOSALS

Pursuant to the General Statutes of North Carolina, Section 143.129, sealed proposals will be received by the City Council of the City of Greenville, until 11:00 a.m., Monday, November 29, 1976, in the first floor conference room of the Municipal Building, Fifth and Washington Streets, on the purchase of one vacuum street sweeper for the Public Works Department.

Specifications and bid proposal forms are on file in the City Manager's Office and may be obtained upon request between the hours of 8:00 a.m. and 5:00 p.m., Monday through Friday.

No proposal will be considered unless accompanied by a bid deposit of not less than five percent of the proposal. Bid deposits may be in the form of cash, cashier's check, certified check, or bid bond.

The City Council of the City of Greenville reserves the right to reject any and all proposals.

J. E. Caldwell
City Manager
November 15, 1976

LEGAL AD

Invitation for bids for delivery of services provided by Title VII of the Older Americans Act which includes lunches and supporting services for the following counties: Beaufort, Bertie, Hertford, Martin and Pitt. Bids will be received for the delivery of the services and/or lunches within an individual county or the total of the five county region. For detailed information contact Nutrition Program Director, Mid-East Commission, P.O. Box 1218, Washington, N.C. 27889, telephone 946-8043.

Nov. 14, 15, 16, 17, 18, 19, 1976

RESOLUTION NO. 316
A RESOLUTION DECLARING THE INTENT OF THE CITY COUNCIL OF THE CITY OF GREENVILLE, NORTH CAROLINA, TO CLOSE A PORTION OF PENNSYLVANIA AVENUE, LOCATED WITHIN THE CITY OF GREENVILLE, NORTH CAROLINA, PURSUANT TO PROVISIONS OF G.S. 160A-299

WHEREAS, application has been made by The Greenville City Board of Education for the closing of a portion of a dedicated public street within the City of Greenville, North Carolina as hereinafter described, and

WHEREAS, the Planning and Zoning Board of the City of Greenville considered the withdrawal from dedication and closing of said street at its regular October, 1976, meeting and at said meeting recommended that said street be withdrawn from dedication and closed; and

WHEREAS, it is the intention of this council to conduct a hearing at the regularly scheduled December 2, 1976, meeting of the City Council in order to permit any person who may desire to be heard on the question of whether or not the closing would be detrimental to the public interest, or the property rights of any individual; and

WHEREAS, that portion of Pennsylvania Avenue proposed to be closed is described as follows:

"Located East of Fourteenth Avenue and abutting the Sadie Saulter School Property on the North and South and lying within the Corporate Limits of the City of Greenville, North Carolina, and BEGINNING at the point of intersection of the eastern right-of-way line of Fourteenth Avenue and the northern right-of-way line of Pennsylvania Avenue, and running thence, easterly, along the northern right-of-way line of Pennsylvania Avenue and the Sadie Saulter School property, 437 feet to a fence; thence, southerly, crossing Pennsylvania Avenue, 40 feet to the southern right-of-way line of Pennsylvania Avenue; thence, westerly, along the southern right-of-way line of Pennsylvania Avenue and the Sadie Saulter School property, 400 feet to the eastern right-of-way line of Fourteenth Avenue; thence, northwesterly, along the eastern right-of-way line of Fourteenth Avenue, 53 feet to the point of BEGINNING; containing approximately .38 of an acre."

NOW, THEREFORE, BE IT RESOLVED BY THE CITY COUNCIL OF THE CITY OF GREENVILLE, NORTH CAROLINA; That it is the intention of the City Council of the City of Greenville, North Carolina, pursuant to the provisions of G.S. 160A-299 to permanently close the dedicated portion of Pennsylvania Avenue as herein above described. That this resolution shall be published once a week for four successive weeks prior to the hearing in the Daily Reflector, that a copy of this Resolution shall be sent by registered or certified mail to all owners of property adjoining the street as shown on the County Tax record and a notice of this Resolution shall be prominently posted in at least two places along the street or highway. That further the Council will at the regular December 2, 1976, meeting of the City Council conduct a public hearing upon the proposed closing at which time any person may be heard on the question of whether or not the closing would be detrimental to the public interest, or the property rights of any individual.

RESOLVED this the 4th day of November, 1976.

/s/ Percy R. Cox
MAYOR
ATTEST:
/s/ Lois D. Worthington
CITY CLERK
November 8, 15, 22 & 29, 1976

RESOLUTION NO. 317
A RESOLUTION DECLARING THE INTENT OF THE CITY COUNCIL OF THE CITY OF GREENVILLE, NORTH CAROLINA TO CLOSE A PORTION OF POLLARD STREET ABUTTING THE J.C. POLLARD PROPERTY ON THE NORTH AND THE FRED WEBB, INC., PROPERTY ON THE SOUTH WITHIN THE CORPORATE LIMITS OF THE CITY OF GREENVILLE, NORTH CAROLINA, PURSUANT TO PROVISIONS OF G.S. 160A-299

WHEREAS, application has been made by Fred Webb and J. C. Pollard for the closing of a dedicated portion of Pollard Street from Jule Street easterly to the railroad within the city of Greenville, North Carolina, as hereinafter described, and

WHEREAS, the Planning and Zoning Board of the City of Greenville considered the withdrawal from dedication and closing of said street at its regular October, 1976, meeting and at said meeting recommended that said street be withdrawn from dedication and closed; and

WHEREAS, it is the intention of this council to conduct a hearing at the regularly scheduled December 2, 1976, meeting of the City Council in order to permit any person who may desire to be heard on the question of whether or not the closing would be detrimental to the public interest, or the property rights of any individual; and

WHEREAS, that portion of Pollard Street proposed to be closed is described as follows:

To Wit: A portion of Pollard Street abutting the J. C. Pollard property on the north and the Fred Webb, Inc. property on the south.

Location: Located at the east end of Pollard Street north of the Fred Webb Grain Storage facility and abutting the Seaboard Coast Line Railroad right-of-way.

BEGINNING at a point where the eastern right-of-way line of Jule Street intersects the southern right-of-way line of Pollard Street, and running thence, easterly, along the southern right-of-way line of Pollard Street approximately 190 feet to a point; thence, southerly, along a line that parallel to the eastern right-of-way line of Jule Street, approximately 550 feet to the western right-of-way line of the Seaboard Coast Line Railroad; thence, northerly, along the western right-of-way line of the Seaboard Coast Line Railroad, approximately 140 feet to the eastern right-of-way line of Pollard Street; thence, northerly, along the eastern right-of-way line of Pollard Street, approximately 450 feet to a point in said right-of-way line; thence, westerly; along the northern right-of-way line of Pollard Street, approximately 229 feet to a point in said right-of-way line, said point being located where the eastern right-of-way line of Jule Street would intersect the northern right-of-way line of Pollard Street if the eastern right-of-way line of Jule Street were projected to the northern right-of-way line of Pollard Street; thence, southerly, crossing Pollard Street, approximately 30.5 feet to the southern right-of-way line of Pollard Street, the point of BEGINNING.

Containing approximately .4 of an acre.

This description prepared by C. A. Holliday, P. E., City Engineer, from City of Greenville tax map.

NOW, THEREFORE, BE IT RESOLVED BY THE CITY COUNCIL OF THE CITY OF GREENVILLE, NORTH CAROLINA, that it is the intention of the City Council of the City of Greenville, North Carolina, pursuant to the provisions of G. S. 160A-299 to permanently close the dedicated portion of Pollard Street from Jule Street easterly to the railroad as herein above described. That this resolution shall be published once a week for four successive weeks prior to the hearing in the Daily Reflector, that a copy of this resolution shall be sent by registered or certified mail to all owners of property adjoining the street as shown on the County Tax record and a notice of this Resolution shall be prominently posted in at least two places along the street or highway. That further the Council will at the regular December 2, 1976, meeting of the City Council will conduct a public hearing upon the proposed closing at which time any person may be heard on the question of whether or not the closing would be detrimental to the public interest, or the property rights of any individual.

RESOLVED this the 4th day of November, 1976.

PERCY R. COX, MAYOR
ATTEST:
LOIS D. WORTHINGTON,
CITY CLERK
Publish: November 8, 15, 22 & 29, 1976

100 CLASSIFIED DISPLAY

Brick, Block & Concrete Service

Underpining porches, Walkways, Patios, Drives, Stoops, Steps, Retaining Walls, etc.
15 Years Experience. All Work Guaranteed.
Gid Holloman
753-3503
Farmville, N.C.

CLASSIFIED ADS

752-6166

AUTOMOTIVE

09 Autos For Sale

Having Engine Trouble?
See
"The Engine People"
Auto Specialty Co.
917 W. 5th St.
758-1131

GUARANTEED Engine, transmission, body parts. Free parts locating service.
Crisp Auto Salvage, Inc.
Phone 752-2572 N. Greene St.

HASTINGS FORD has daily rentals at reasonable prices. Call 758-0114.

10 AMC

RAMBLER 1968 Station Wagon. Good condition. 6 cylinder, motor runs good. Needs paint and minor repairs. $350. Call Tommy Forrest, 756-2288 after 5 p.m.

13 Chevrolet

MONTE CARLO '75. Light blue with white top, AM-FM, tilt wheel, air. 756-2403.

CORVETTE '71. Gold and black, 2 tops, air, power steering and brakes, automatic. Call 752-5247 after 7 p.m.

CHEVELLE 1970. 2 door hardtop. Good condition. Call 756-2959 after 6 p.m.

CHEVROLET '69 Bel Air. V-8, air, automatic transmission, new tires. $225. 746-3538.

CAMARO LT '76. Loaded with 13,000 miles. 752-2388.

REDUCED. CHEVROLET '74 Malibu Classic. Loaded. $2795. 756-3936.

CHEVROLET 1972 Vega Hatchback. Automatic transmission, factory air conditioning. Engine has rebuilt steel cylinder liners, new piston rod and main bearing. $1395. Call 756-5256.

VEGA 1973. Good condition. 39,000 miles. Reduced to $995. A real buy. Call 756-5256.

CORVETTE '74. Fully loaded. $6300. 752-0074 or 752-7297.

CAPRICE 1973 Estate Wagon. Equipped with all options plus new tires. By owner. Call 756-2234.

14 Chrysler

CHRYSLER NEWPORT '70. 4 door hardtop, air, full power, AM-FM stereo, tape deck, radials. By owner. 756-5704.

15 Dodge

16 Ford

PINTO '74 Squire Wagon. Automatic, air, 23,000 miles. 752-7619 after 5 p.m.

COLLECTOR'S ITEM. Rare 1968 T-Bird. 4 door, good condition. Best offer over $750. 752-4557 after 6 p.m.

PINTO '74 Squire Wagon. Automatic, air, 23,000 miles. 752-7619 after 5 p.m.

COLLECTOR'S ITEM. Rare 1968 T-Bird. 4 door, good condition. Best offer over $750. 752-4557 after 6 p.m.

MUSTANG '66. '68 motor, new paint job. $900. 746-4346 or 756-6944 days.

MAVERICK '70. Automatic. 752-3318 or 756-5891.

FORD '76 LTD Landau. Silver, 2 door, low mileage, many extras. $5300. Also '73 Maverick Grabber. 2 door, very clean with air and AM-FM radio. Excellent condition. $2800. 758-0656.

MUSTANG 1966. Good condition. $600 758-2651.

MAVERICK '75. Excellent condition. Fully equipped. Metallic blue, vinyl top, 4 door, 12,000 miles. 752-6332.

18 Mercury

CAPRI '71. Excellent interior, tires, transportation. Needs body work. $600 or best offer. 756-5267.

19 Oldsmobile

OLDS '76 Cutlass Salon. Blue, fully equipped. Very clean. 752-3630 day, 758-7559 night.

21 Pontiac

GRAND PRIX 1975. Medium blue with dark blue vinyl top. Air conditioning, AM-FM stereo, tilt wheel, power windows, radials. Good condition. $4450 firm. 756-0131.

TRANS AM 1975. Silver, black interior, AM-FM, 8-track. 13,000 miles. 524-4238, Grifton.

GRAND PRIX 1976. Excellent condition. Call 756-1039 after 5 p.m.

GRAND PRIX 1971. Very good condition. By owner. $1400. 756-3873 or 756-2822.

PONTIAC 1965 LeMans. 326, excellent condition. No dents. $425. 758-4582 after 4 p.m.

22 Foreign

AUSTIN HEALEY 3000, 1960. Fiberglass top. $2300. Call 756-6091.

TOYOTA '75 Corolla Wagon. Automatic, air. Call 752-6588 after 5 p.m.

100 CLASSIFIED DISPLAY

ROOFING
STORM WINDOWS
DOORS & AWNINGS
C.L. LUPTON CO.
752-6116

22 Foreign

280Z, 1975. Automatic, AM-FM stereo, air. $5700 or best offer. Must sell. Call 752-7805.

27 Bicycles For Sale

10 SPEED VOLKSCYCLE. Hardly used, like new. $75. 758-4260.

29 Boats For Sale

1976 BOAT and trailer, 85 HP Johnson motor. 17' open bow. All accessories included. Used only 3 months. $4300. 758-5741 after 5 p.m.

BOSTON WHALER BASS Boat, 40 HP Mercury, galvanized trailer. Fully equipped. Like new. Call 756-2150.

15' SEARS BOAT and 45 HP motor. $900. 746-4346 or 756-6944 days.

35 Cycles For Sale

XL 250 HONDA '72. $275 or best offer. Call 756-3988.

1975 XR75. Excellent condition. $350. 756-2514.

37 Trucks For Sale

1976 DODGE, 1973 Chevrolet. Fisher's Appliance & Furniture, across from Bilbro Wholesale. 752-3609.

1976 DODGE, 1973 Chevrolet. Fisher's Appliance & Furniture, across from Bilbro Wholesale. 752-3609.

1964 CHEVROLET PICKUP. Body damaged. $350. 756-6995 after 5:30 p.m., ask for Walter.

1975 LUV CHEVROLET Truck. Four new tires. Good condition. Looks like new. 752-5320.

1971 JEEP CJ5. V-6 engine, wench, mag wheels, 2 tops, roll bar, Baja seats, dual exhaust, Warren lockomatic hubs, stabilizing bar, radio, 8-track tape, Grand Prix tires. 55,000 miles. $3450. 752-4500 day, 758-5520 night.

1976 TOYOTA ½ ton Pickup SR5. 5 speed transmission, radials, AM-FM, bucket seats, carpet, short bed. Paid $4423, will take $3400. 8 months old. Excellent condition, 752-9854.

INTERNATIONAL TRAVELALL 1973. Power steering and brakes, air, automatic, low mileage. Excellent condition. 756-3474.

1973 DODGE VAN. Customized. $3800. 758-0656.

1968 FORD ½ ton Pickup. V-8, straight drive. Special at $895. Call 756-0108 after 5 p.m.

1973 FORD Ranchero. Fully loaded. In good condition. $2,200. 756-7985.

'74 FORD VAN. 20,000 miles, AM-FM and CB radio, fully customized, mags and new radial tires. $3500. 746-6795 after 3.

1972 FORD PICKUP. V-8, automatic, good tires. $1500. Phone 756-1184.

1971 EL CAMINO. Air conditioning, power steering, vinyl top. Good condition. $1750. Call 756-0131.

1974 DODGE VAN. Carpeted, paneled, CB, tape deck, sun roof. Low mileage. 758-3288.

1965 CHEVROLET PICKUP. Runs good, drives good. $375. 752-5193.

GMC 1967 Van, Cragar mags, excellent condition, dual exhaust. $850. Call 758-5560.

40 DOGS & PETS

FREE KITTENS to good homes. Call 752-4691.

AKC REGISTERED DOBERMAN Pinscher puppies. $100 each. 756-2451.

AT PUPPY PARADISE. Eskimo Spitz, Cocker Spaniels, Bassetts, Dachshunds, Poodles. Call 758-5786 after 4 p.m.

AKC REGISTERED Poodles. White Miniatures. One male, one female. 3 months old. 752-5717.

The Village Groomer
Formerly H. Bach Poodle Grooming
Professional Groomer—
Barbara Haverty Walker
All Breeds
Have your pets looking lovely for the Thanksgiving & Christmas holidays. Make your appointments early.
Appointments only — 752-0151, nights: 758-0471

MIXED SAINT BERNARD puppies. $40 each. Call 746-4474 after 6 p.m.

AKC DOBERMAN. 15 months, gentle, ears clipped. 752-3252.

EMPLOYMENT

42 Help Wanted

EXPERIENCED INSURANCE salespersons. Would you be interested in a contract that paid you up to 70% on life and 60% on accident and health with all the leads you can work in your area, free? Resumes will be held in strictest confidence. Please remit to Reserve Life Insurance Company, P.O. Box 1846, Greenville, N.C. 27834.

FIRST CLASS AUTOMOBILE mechanic. Apply Service Department at Holt Oldsmobile.

100 CLASSIFIED DISPLAY

WE BUY
PECANS
PITT
FCX
SERVICE
Corner of Line Ave. & Chestnut
758-3173 758-3174

HOME IMPROVEMENTS
756-3453
RussCo
Greenville, N.C.

EMPLOYMENT OPPORTUNITY FOR SHARP COUPLE

Earn $1100. To $1300. Monthly
Managing Self Service Station
In Greenville, N.C.

Unique opportunity for personable couple to manage a modern gasoline outlet in Greenville, N.C.

SELF SERVICE ONLY: All Remote Control
Guaranteed salary plus commissions
Apply in person today at
SAVINGS SELF SERVICE STATION
3209 S. Memorial Drive, Greenville, N.C.
See Mr. Art Buehler

Everybody's Market Place CLASSIFIED ADS

42 Help Wanted

PART-TIME, take inventory in local stores. Car necessary. Write phone number, experience to: ICC, Box 304, Paramus, N.J. 07652.

DUE TO EXPANSION in our sales department, Tarheel Toyota is looking for salespeople. You can expect to earn above average earnings with a local aggressive dealer offering full company benefits: paid vacation, retirement plan, life and hospitalization insurance. Apply to Don Sansbury, Sales Manager, Tarheel Toyota, 109 Trade Street, Greenville, N.C.

ATTRACTIVE OPENING for full time secretary to an attorney in local firm. Typing and general office skills needed. Experience helpful but not required. Send resume to P.O. Drawer 7146, Greenville, N.C. 27834.

PARTTIME OR TEMPORARY STENOGRAPHIC EMPLOYMENT. If you take short hand, type well, enjoy meeting new people and would like to be placed on call for part-time or temporary work assignments, call Burt Associates, 752-5188.

CHRISTIAN COUPLE for live-in-companion and home care of elderly couple. 746-4520, or 746-3215.

FREIGHT INVENTORY AND SALES CLERK
High School education with some experience preferred.
Apply at:
Taff Office Equipment Co.
569 S. Evans St.
Greenville

TEACHERS
The United States Reading Lab, "The Speed Reading Specialist," has part-time evening teaching positions available in Greenville. $8 per hour to start. Small classes, no homework, definitely not sales, but position does require a strong personality with the ability to motivate students and portray competence and confidence. M.A. degree preferred, background in psychology, English, drama or communications considered first. For complete details, send brief vitae, photo and telephone number to: Teachers, P.O. Box 1967, Greenville, N.C. 27834. Please do not respond to this ad unless you are willing to work three to five evenings per week, (three hours), and can handle the job without constant home office supervision.

AVON
EARN MONEY NOW FOR A MERRY, MERRY CHRISTMAS
Sell beautiful gifts, guaranteed to please. Call 758-2568 for information.

OFFICE NURSE/LAB TECHNICIAN. Send resume to Nurse, P.O. Box 1967, Greenville, N.C.

RECEPTIONIST/SECRETARY. Health Agency seeking responsible person to perform general secretarial work. Must be able to greet public, operate copy machines. Good clerical ability and good typing skills. Must be high school graduate with some experience desired. Salary commensurate with ability and experience. Send resume to ECHSA, P.O. Box 3720, Greenville, N.C. 27834. An Equal Opportunity Employer.

DEALERSHIP AVAILABLE in Pitt County area. Responsible, aggressive individual or company to market nations number one line of manufactured stone products, stepping stones, wall brick and tile. See Coronado Stone at Greenville's newest McDonalds. Call or write: Van L. Matthews, Coronado Products, P.O. Box 53268 Fayetteville, North Carolina, 28305.

ADMINISTRATIVE ASSISTANT BOOKKEEPER. Health Agency seeking professional person to perform physical and administrative responsibilities. Responsibilities include payroll, quarterly reports, ledgers and all financial activities plus involvement with programmatic activities. Must be high school graduate with some college preferred and at least 5 years experience in bookkeeping and general administration. Salary commensurate with ability and experience. Send resume to ECHSA, P.O. Box 3720, Greenville, N.C. 27834. An Equal Opportunity Employer.

ATTENTION: OLAN MILLS Studio has two immediate openings in our telephone advertising department. Work 9 a.m. til 1 p.m. or 5 p.m. til 9 p.m. each day. Full or part time. Earn own bgnus. Guarantee $2.30 an hour. Also delivery person with car for light delivery. Must be neat and reliable. Good pay. Apply in person to Jonna Gantenbein at Smith's Motel beginning Monday, November 15 after 9 a.m.

Sales

DON'T READ THIS!
. . . Unless you are looking for a career involvement with an 80 year old international publically owned corporation in the field of providing training and other services in the technical and business, and college degree areas to both individuals and corporations.
The men and women we are looking for must be able to take on challenging work, desire an above average income and have satisfaction in the knowledge that they can help others. If you are mature-thinking individual with an automobile, are bondable, are available for some travel and want a secure career with an established world wide company, this could be the opportunity you've been waiting for.
Call for a confidential interview to see if you can measure up to our requirements. Call Mr. Antonelli toll free at (800) 638-1915, 9 a.m. to 6 p.m. Monday or Tuesday.
An Equal Opportunity Company M/F.

PART-TIME SECRETARIAL position open in December. Skills needed: typing and bookkeeping. General office experience necessary. Send letter of application to Box 423, Greenville, N.C.

44 Work Wanted

YOUNG WOMAN, 35, seeking position for clerical work. Some typing experience. 758-3432.

OUR SATISFIED DUCT owners will tell you how good their ducts feel now that we have put a blanket of installation around them. Heating and air by Edwards Maintenance, 758-8914.

WILL BUILD KITCHEN cabinets, bathroom vanities, bookcases, and do minor remodeling in your home. 752-4359.

GUITAR CLEANING service. Call 752-1311 after 6 p.m.

100 CLASSIFIED DISPLAY

WE REPAIR
SCREENS & DOORS
C.L. LUPTON CO.

44 Work Wanted

INDIVIDUAL EXPERIENCED in sheet metal work. Can set up and operate all press break. Will be in Greenville area in February of '77. (201) 279-6647 collect 6 a.m. til 4 p.m.

WOULD LIKE TO keep a child in my home under 3 years old, Monday-Friday. 756-4924.

WOULD LIKE TO keep children in home. Call 758-0121.

LOCAL CPA DESIRES to purchase accounting practice or individual accounts in the Greenville area. Call 756-0548.

CANTU SANDBLASTING service. Boat trailer repairs, priming and painting. We sandblast from stewpots to trailer rigs. Free estimates. Located Highway 11 North, behind Overnite Trucking Company, Kinston. 523-2944.

WILL BABYSIT for working mothers in my home in Ayden. 746-6656.

46 FOR SALE

48 Farm Equipment

A-2 GLEANER Combine. 758-1624 or 752-0683.

FUMIGATE YOUR TOBACCO beds early with guaranteed work. 746-6821 days, 752-5997 nights.

FARMALL SUPER A. Cultivator and fertilizer attachments. Good condition. 758-1860.

50 Garage-Yard Sale

ANTIQUE AUCTION SALE every Sunday at 1 p.m. Hawley's Antiques, P.O. Box 104—Highway 903, Stokes, N.C. 27884. NC License Number 76. Colonel George T. Hawley, Auctioneer.

54 Livestock

BLACK ENGLISH BULL. Prime stock. Ready for service. Call 752-3311.

REGISTERED SADDLE breed Chestnut gelding. Shown successfully by lady. 756-1071 after 6 p.m.

56 Miscellaneous

REDUCE SAFE and fast with GoBese Tablets and E-Vap "water pills." Big Value Discount Drug.

FIREWOOD FOR SALE or cut your own free. 752-0741.

BALDWIN PIANOS
Specially priced from
$995
CHA-RICH MUSIC
208 Arlington Blvd.
756-1212

FIREWOOD FOR SALE. One cord, $30. 752-6781.

MUSIC FOR YOUR Christmas party. Disco to live bands. Country music to top'40. Folk or easy listening. Reasonable rates. Eastern Keyboard, 756-7085.

CONN AND YAMAHA guitars, 25 percent off. Layaway now for Christmas. Cha-Rich Music, 208 Arlington Blvd., 756-1212.

THOMAS ORGANS, the organ preferred by Lawrence Welk is now sale priced $995. You save $400 on each model. Layaway now for Christmas. Cha-Rich Music, 208 Arlington Blvd., 756-1212.

ATTENTION MUSIC TEACHERS. Full line of music and teaching materials available. We offer professional music teacher discounts. Cha-Rich Music, 208 Arlington Blvd. 756-1212.

OAK WOOD, $30. Mixed, $25. Hauled, split, and stacked. 752-7611.

STEREO EQUIPMENT. 4 Infinity 3000's, 2 Bose 301's, One Yamaha 1000, one Pioneer SA 7500, one Pioneer turntable, one disco mixer. 758-0107 after 6 p.m.

FILL DIRT, top soil, rocks and sand for sale. Large loads. Henry Worthington, 746-3461.

YOU CAN "STEAM" clean carpets, professionally clean with new portable Rinse-N-Vac. Rent at Rental Tool Company across from Hastings Ford. Now open—Rental Tool Company.

CLEAN RUGS like new. So easy, with Blue Lustre. Rent shampooer, $2. Rental Tool Company. Now open.

DO IT YOURSELF and save. Clean your carpets like a pro with steamex deep steam extraction at Larry's Carpetland, 3010 East Tenth Street. Call 758-2300.

DISCONTINUED CARPET samples. All sizes, some as large as 2 x 4 feet. At Larry's Carpetland, 3010 East Tenth Street. Call 758-2300.

EXCLUSIVE DEALER for Karastan oriental rugs and carpet. Home Furniture Store, 701 Dickinson Avenue.

WE ARE BEAUTYREST headquarters—bedding and hide-a-beds. Home Furniture Company. 701 Dickinson Avenue.

GET READY for cold weather! We have Home-Lite chain saws. Priced $139.95 up. Hendrix-Barnhill.

SEARS WASHER, $125. 752-2579.

KING OR QUEEN quality mattress and box spring sets at wholesale prices. Twin and double sets for $69. Mattress Mart, 1302 North Greene Street, 758-1101.

100 CLASSIFIED DISPLAY

WANTED
Experienced sewing machine mechanic.
Minimum experience of 2-3 years. Apply at
Ayden Division Of USI
Hwy. 11 ByPass
Ayden, N.C.
or phone 746-4410 for appointment.

Experienced cutter for old established garment manufacturer. Pay based on engineered piece rates with earnings to $5.50 per hour. For sincere worker, excellent fringe benefits include group medical insurance, free life insurance, paid vacations, holidays and others.
WRITE TO:
Cutter
P.O. BOX 1125
WASHINGTON, N.C. 27889
An equal opportunity employer.

ENGINEERS—Burt Associates lists the following fee paid openings with Fortune 500 Companies:

Dev. Eng'r—genius type (electro-mech devices)	Sal.-Open
Product Eng'r—power & tool or similar exp., BSME prf'd.	to $19.5K
Mfg. Eng'r—Hi sp. stamping, cost red., methods, BS prf'd	to $19.K
Mfg. Eng'r—Heavy metal fab and assy exp., AS deg.	to $15
QC Eng'r—Heavy metal fab and assy exp., BS prf'd.	to $17
IE—Heavy metal fab & assy processes, AS deg.	to $15
Designer—Tool & Die (Hi speed stamping)	to $16.5
Designer—Mach. layout, mechanism, transmission, AS	to $16.5
Designer—Product small electro/mech. devices, AS	to $16.5

Send resume' or call
BURT ASSOCIATES
Box 7109 Greenville NC Tel 919-752-5188
PERSONNEL PLACEMENT

56 Miscellaneous

FILL DIRT, BUILDER sand, top soil, and rock. J.L. McDaniel, day 752-2382; night, 756-2351.

NEED A SPECIALLY made mattress or box spring? We have our own factory and can make any size you need. Mattress Mart, 1302 North Greene Street, 758-1101.

10 SPEED GIRL'S bicycle, ¾ length leather coat lined with rabbit fur. 758-7019.

FIREWOOD FOR SALE. Large load. Cut to size. 746-4297 or 746-6575.

TWO 20 GALLON fish aquarium tanks, complete with stands and ornaments. Valued at $220, will sacrifice for $100. Also washer, $35. 746-4346 or 756-6944 days.

19 PIECE WATERLESS cookware. Stainless steel, lifetime guarantee. Never used. Comparable set, $426; this set, $200. 756-7891 after 6.

NOW TAKING CHRISTMAS orders for Florida Indian River tree-ripened oranges and red grapefruit. $7.50 per box. 758-5717.

USED WESTINGHOUSE refrigerator. In good condition. $75. 752-5529

HOOVER UPRIGHT vacuum cleaner with all attachments. Excellent condition. $40. 756-0548 after 6.

LEES CARPETS HOLIDAY sale with guaranteed installation for the holidays. At Larry's Carpetland, 3010 East Tenth Street.

JANSSEN CONSOLE piano. $650. Call 756-1855.

LIVING ROOM SUITE. Sofa and two chairs, off-white with blue trim, one year old, $300. Dinette set. Maple table and four chairs, gold and brown, $75. 12 x 12 blue rug with foam, $150. Call 756-6809 after 6 p.m.

58 Sporting Goods

ONE 12 GAUGE Baretta Magnum shotgun with ventilated rib, one 16 gauge single barrel shotgun, one 7mm Japanese rifle. Call 752-7280 after 6 p.m.

60 INSTRUCTION

INDIVIDUAL READING instruction. Children and adults. By University trained reading specialist. 752-1387.

EXPERIENCED PIANO TEACHER, new to Greenville, is interested in establishing a class of students. Call 756-4769.

62 LOST AND FOUND

LOST REDBONE HOUND. Vicinity of 1915 Sherwood Drive. 756-0208.

MOBILE HOMES

64 Mobile Homes For Rent

3 BEDROOMS, 2 baths, washer and dryer. Family or couple. 752-6768 after 5 p.m.

2 BEDROOMS. Married couples only. No pets. Winterville. 756-5891 or 752-3318.

12 x 60. 2 bedrooms, 2 baths, washer and dryer. Available November 1. Also 1 bedroom for $85. No pets. 758-3644.

TWO AND THREE BEDROOM mobile homes. 752-3286 or 825-5391.

12' WIDE. 2 bedrooms, furnished, washer, air, central heat, covered patio. Shady lot. No pets. 752-5907.

2 BEDROOMS, AIR, washer and dryer, furnished completely or unfurnished. Close to Industrial plants. Married couple. No pets. 756-0934.

2 BEDROOMS, air conditioning, washer. Very good condition. Married couples only. No pets. 752-6245.

LOOKING FOR A SECOND CAR? The Classified section is a complete car-buyer's guide.

66 Mobile Homes For Sale

1975 VOGUE 12 x 46. 2 bedrooms, totally electric. 758-3469 before 5, ask for Allen. 758-5741 after 5.

1973 SHERATON 12 x 65. 2 bedrooms, 1½ baths, housetype furniture, central air, washer and dryer. By owner. $650 and assume NCNB loan of $129 per month. Call 756-0131.

1975 FLEETWOOD 12 x 66. 2 bedrooms, 2 baths, unfurnished. Assume payments. 746-4876.

68 OPPORTUNITY

DISTRIBUTOR NEEDED
Auto parts manufacturer needs a distributor in this area. Be in business for yourself. "Part or Full Time". $400 per day part-time potential income. Service factory-established accounts. Investment $5000 up secured by inventory. For details call:
KEN REED
Collect at:
(813) 443-1627
Or write:
Auto Power Industries South
703 Court St.
Clearwater, Fla. 33516

100 CLASSIFIED DISPLAY

Men, For Foot Comfort
Try Foot-So-Port Shoes
BOB THOMPSON
111 E. THIRD STREET
LEE BLDG. 752-8778

70 PROFESSIONAL

GLEN'S MOBILE HOME Repairs. Heating and air conditioning and other repairs. Call 746-6575 or 746-4297.

BROWN'S PAINTING & Roofing. Interior, exterior and all roof work. All work guaranteed. 756-2008 anytime.

72 REAL ESTATE

FOR BETTER BUYS in real estate, see or call E.H. Williford, Realtor, 222-B Cotanche Street, 758-3911. List your property with us.

FOR ALL YOUR real estate needs, call Fleming & Associates, 756-6234.

76 Farms For Lease

WE CAN SELL your farm immediately. Contact Don Southerland at Aldridge & Southerland Realtors, 756-3500; nights and weekends call 756-5260.

APPROXIMATELY 2300 pounds tobacco at 28¢ a pound. 756-6343 before 6 p.m.

78 Houses For Sale

Your Carpet & Vinyl
FLOOR COVERING CENTER
Over 200 Rolls of First Quality Carpet in Stock.
International Carpet, Inc.
1806 Dickinson Ave.
Phone: 752-3523

CUSTOM BUILT HOME IN FOREST HILLS
2200 square feet, newly redecorated, 3 bedrooms, 2 baths (including large master bedroom-bath suite), foyer, living room, dining room, eat-in kitchen, 20' x 21' recreation room with quarry tile floor and beamed ceiling, central vac, self-cleaning oven, and much more. 140' x 150' wooded lot, quiet yet close to Pitt Plaza, Elmhurst School, ECU. Upper 50's.
Weekends and after 4 weekdays. **756-1862**

FOR SALE by owner. Save $15,000. Unusual 2 story—4 bedrooms, 2½ baths, central air, trees. 2280 square feet. Make reasonable offer. Low 50's. 756-3305 weekends or after 5:15 p.m.

YORKTOWN SQUARE TOWNHOMES gives you a practical home that doesn't look practical. Convenient location, off Hiway 43 near Pitt Plaza on Oakmont Drive. Maintenance free with money saving features built in. Not expensive, minimum amount of cash needed to move in. Yet as individual and distinctive as you are. Prices start at $26,500. Call Aldridge & Southerland 756-3500.

REDUCED BY OWNER. 3 bedrooms, 2 baths, fireplace, heat pump, central air. ½acre lot. $40,500 with loan assumption of $36,200. 756-6548 before 6, 756-3916 after 6.

206 SOUTH SYLVAN. 4 bedrooms, 1½ baths, living room with fireplace. Large wooded lot. $28,500. Bill Williams Real Estate, 752-2615.

FOR SALE by owner. In Brook Valley. 5 bedroom, 3 bath home. Quality construction with many extras. For information, call 527-7213, Kinston.

100 CLASSIFIED DISPLAY

78 Houses For Sale

BY OWNER. 2260 square feet heated area. Double garage, split-level, 4 bedrooms, 3 tile baths, utility room, porch. ½ acre lot. Central air, hot water heat. 50's. No realtors. 756-5280 weekends or after 4.

THREE BEDROOM CONDOMINIUM at Windy Ridge. Very low cash assumption. Call Betty Bland, Lanco Realty, 756-5868.

COUNTRY HOME. Check the many fine features in this home located on a one acre lot. 3 bedrooms, 2½ baths, $61,500. Ollie Harrington Real Estate Agency, 752-1737 or 756-0971.

FOR SALE by owner. 2 story Cape Cod. 1900 square feet of living area. On a large lot, plenty of shade. Convenient to schools and shopping. Reduced to $33,000. 756-5367.

NEW LISTING. Three bedroom split-level. 1,674 square feet. Large den with fireplace, country kitchen with double self-clean oven, large laundry room, garage with storage. Corner wooded lot. $47,900. Call Blount & Ball Realty Company, Inc., 752-6163.

UNDER CONSTRUCTION in Belvedere. 102 Claybourne Court. 1,760 square feet, 2 story Williamsburg. 3 bedrooms, 2 baths, living room with fireplace, dining room with french doors, garage with storage. Upper 40's. Call Blount & Ball Realty Company, Inc., 752-6163.

UNDER CONSTRUCTION in College Court. 1½ story Williamsburg. 1,780 square feet, 3 bedrooms, 2 baths, family room with fireplace, dining room, kitchen with breakfast nook, utility area, side porch. $50's. Call Blount & Ball Realty Company, Inc., 752-6163.

300 BELVEDERE DRIVE. Loan assumption, 7½%. 1,462 square feet, kitchen with dining area, den with fireplace, living room, 3 bedrooms, 2 full ceramic baths, central air and heat, carport with outside storage, patio and barbeque pit. $41,500. Call Blount & Ball Realty Company, Inc., 752-6163 anytime; nights, Jon Day, 752-0345.

JUST PERFECT. 4 bedrooms, 2½ bath home under construction. Living room, dining room, kitchen, den with fireplace. A plus—located West Wright Road. All the kids can walk to school. $47,000. Call Watson Associates, 756-1377; 752-2910 nights.

WHY RENT? Payments lower than rent on this two bedroom home with dining room. Located on Mumford Road and priced at only $16,300. Estate Realty Company, 752-5058; nights, 746-4262, 756-6652, 756-7222, 752-3647.

LOOKS LIKE NEW. Beautifully decorated with foyer, living room, family room with fireplace, kitchen with breakfast area, 3 bedrooms, 2 baths. Possible loan assumption. $38,000. Duffus Realty, Inc., 756-5395.

OLDER HOME. 2 story, 3 bedrooms, bath, living room with fireplace, dining room. 3 partially finished rooms upstairs with full bath. Deep lot. Duffus Realty, Inc., 756-5395.

80 Lots For Sale

LOT BETWEEN GRIMESLAND and Black Jack. 100 x 240 with paved road frontage, plenty of large pines. No city taxes. Call 758-4523.

SOMEONE IS LOOKING for the piano you have which no one plays any more. Sell it with a fast-acting Classified ad!

84 RENTALS

WAREHOUSE SPACE. Up to 70,000 square feet. Sprinkle and rail siding. Call Carroll & Associates, 752-1020.

COMMERCIAL BUILDING next to GE Supply Company, Hooker Road. Approximately 8000 square feet. Call C.W. Murray, 752-2118.

86 Apartments For Rent

TWO NEW 2 BEDROOM duplex apartments for rent. Call 756-1821.

100 CLASSIFIED DISPLAY

HAROLD BUCK'S
PLUMBING CO.
Specializing in new work, remodeling and repairing.
17 years Experience
Call 758-5753
State License no. 6417 P

WANTED
TOBACCO HAULERS
With tractor and trailers in good condition supporting equipment for hogsheads, sheep and related materials.
FOR LEASE
Hauling interstate from Kentucky, Tennessee, Virginia, North Carolina. Contact immediately.
R.B. STRADER CONTRACTOR, INC.
P.O. Box 1017
Wilson, N.C. 27893
PHONE 919-237-8802

Burt Associates
PERSONNEL PLACEMENT SERVICE

MR. EMPLOYER:

We're Standing By When Illness Strikes Your Office Personnel

Burt Associates now has a roster of screened personnel with experience and skill levels according to your needs. If you lose your "Girl Friday" we can support you part-time, full-time, or permanently. Call Burt Associates at 752-5188.

MANAGEMENT CAREER

We are seeking experienced restaurant people with 2 or 3 years background to enter our management training program.

We will interview people with comparable retail business experience, with a proven "track record."

We are VA qualified to teach you restaurant management. We can insure outstanding opportunities for continuous personal growth.

Excellent salary program, life & health insurance programs furnished, paid vacations & special incentive programs.

Apply in person to Mr. Jim Hayes on Wednesday, November 17.

JACK'S STEAK HOUSE
Corner of Greenville Blvd. & St. Andrew St.

86 Apartments For Rent

Kings Row
One and two bedroom garden apartments. Located just off East Tenth Street.
PHONE 752-3519

FURNISHED 1 BEDROOM efficiency apartment in Winterville. Call 758-2300 days, 758-1742 nights.

Ultimate In Apartment Living
1, 2, and 3 bedrooms, washer, dryer hook-ups, pool, clubhouse. Only 5 blocks from East Carolina University.
Check everywhere else first,
Then Call
TAR RIVER ESTATES
1401 Willow St.
752-4225

Eastbrook Apartments
Two bedroom luxury apartments, with optional dens and all the new amenities including wall to wall carpeting, draperies, dishwashers, individual air conditioning and heating AND MORE.
CALL 758-4012

Cherry Court
Most luxurious 2 bedroom townhouses and 1 bedroom apartments in Greenville. Chandelier, trash compactor, fully carpeted, drapes, etc., plus washer and dryer hook-ups, fabulous pool, sauna baths, tennis court and club room.
752-1557

STRATFORD ARMS APARTMENTS. 1900 Charles Blvd., Building 19. A blend of charming surroundings and quality apartments unequaled at any price. All applications accepted subject to availability. Call J.D. Real Estate, 756-4800.

UNIVERSITY TOWNHOUSE. 2 bedrooms. $195 a month. Includes water, pool and exterior upkeep. 758-3089 after 3 p.m.

STRATFORD ARMS APARTMENTS. 1900 Charles Blvd., Building 19. A blend of charming surroundings and quality apartments unequaled at any price. All applications accepted subject to availability. Call J.D. Real Estate, 756-4800.

UNIVERSITY TOWNHOUSE. 2 bedrooms. $195 a month. Includes water, pool and exterior upkeep. 758-3089 after 3 p.m.

NEW DUPLEX for rent. Near campus. $200 a month. 758-1965.

100 CLASSIFIED DISPLAY

SPECIAL PRICE

Filing Cabinet
$74.50
4 drawer
Reg. $113.00
Taff Office Equipment Co.
752-2175 569 Evans St.

Whitehurst Farm Supply
Repair & Maintenance Parts
V-Belts, Oil, Fuel, Air & Hydraulic Filters, Bearings, Seals, Oils, Greases, Roller Chain. PTO Parts.
Reasonable Prices
825-5191

86 Apartments For Rent

TWO NEW 2 BEDROOM duplex apartments for rent. Call 756-1821.

EFFICIENCY APARTMENTS. Also sleeping and studying rooms with refrigerator. Old London Inn, 2710 South Memorial Drive, Greenville. 756-5555.

Greenway Apartments
Beautiful large 2 bedroom garden apartments with wall to wall carpet, draperies, dishwasher and two swimming pools. Located off Country Club Drive adjacent to Greenville Golf and Country Club.
756-6869

QUIET, 1 BEDROOM, kitchen, living room, large closet. Good neighborhood. Heat, air, city water and appliances furnished. No pets. Call Stuart Buchanan, Buchanan Real Estate, 752-3696.

88 Houses For Rent

WILL TRADE 5 bedroom house (with central heat) in country for house in city. 756-5791 after 5.

ONE 3 BEDROOM, one 5 bedroom house for rent in country. Also one 4 bedroom house in Greenville. 746-3284 or 726-3884.

3 BEDROOMS, CARPET, appliances. Located in Greenville. $220 per month. Call New Bern, 633-3432 before 5.

THREE BEDROOMS, 1½ baths, fully arpeted. Couple or couple with one child. $200. Call 752-7605 Sunday or after 5 weekdays.

FURNISHED HOUSE in excellent neighborhood with 4 bedrooms and 2 baths. Family only. $300 per month. Grier Rental Agency, 752-5700.

91 Office Space For Rent

OFFICE SPACE for rent. 750 square feet. Heating and air conditioning furnished. Call 756-1800 day, 752-2498 after 6.

100 CLASSIFIED DISPLAY

91 Office Space For Rent

OFFICES. SINGLE OR suites, ample parking, janitorial services and utilities included. Secretarial and answering services available. Call Carroll & Associates, 752-1020.

OFFICE SPACE FOR LEASE. Call Bill Clark at Lanco Realty. 756-5868.

OFFICE SPACE for rent. Contact Jeannette Cox, Jeannette Cox Agency, Inc., 752-7807.

TIPTON ANNEX, Greenville Boulevard. Small office—2 rooms and bath. Ideal for insurance agency or any type service office. $100. Available December 1. Call Ed Tipton Agency, 756-0911; nights, 756-1769.

NEW STEEL BUILDING. 2000 square feet. Office, service or storage building. Available immediately. $135 per month. Will remodel. Call Ed Tipton Agency, 756-0911; nights, 756-1769.

OFFICE SPACE for rent. Downtown and Arlington Boulevard. For more information, call Blount & Ball Realty Company, Inc., 752-6163 anytime.

94 WANTED

96 Wanted To Buy

TOP CASH DOLLAR for your car or truck. 756-6353 or 752-0391.

PECANS WANTED. New crops only. Large, 45¢ per pound. Renston Milling Company, Winterville. 756-7626.

WE BUY PECANS everyday. No waiting in line. Top prices. Mannings Supply Company, Bethel, N.C. 825-5641.

99 Wanted To Rent

COUPLE DESIRES HOUSE preferrably in country, within 10 miles of Greenville. 758-5531 or 752-5430.

100 CLASSIFIED DISPLAY

ALL TYPE OF
HOME IMPROVEMENTS
Call Gid Holloman
753-3503, Farmville

Ye Ole Carpentry & Paint Shop
Interior & Exterior Remodeling
General Repairs
Greenville, N.C. 27834 Phone 758-7782

The Real Estate Corner
Buying or Selling, For Best Results Try Our "Personal Service."
D.G. NICHOLS AGENCY
REALTOR Phone 752-4012 anytime

Nelson-Wallace Inc. Real Estate Since 1940

Bill Thomas
Sales Associate
Trust your investment only to a professional. For all your housing needs—Call me today.
Nelson-Wallace, Inc.
Office 752-5113 Home 752-2472

For Sale
133 acres of woodsland on both sides of N.C. 11 and about 2 miles south of Oak City. 3965 feet of road frontage. $55,000.

NEEDED FARMS FOR SALE

137.79 acres of woods with timber on Stanhy and Bear and S.R. 1202. Price $88,000. SOLD

4 apartment units on Monroe Street. Rents for $450.00 per month. Price $35,000.

Member MLS
TURNAGE
Real Estate
And
Insurance Agency
752-2715
Les Turnage, Realtor
Home 756-1179.
REALTOR NATIONWIDE Member FIND A HOME

YOU'LL NEVER GET THE RUN AROUND AT TARHEEL TOYOTA
WE'RE HAVING A WAGON SALE
SAVINGS ON ALL STATIONWAGONS IN STOCK
DON'T GET THE RUNAROUND GET THE BEST AROUND

1976 Gran Torino Wagon — $4598
Stock no. D-3435-A, blue, automatic, power steering, air conditioning, three seats, AM/FM, luggage rack.

1973 Ford Ranch Wagon — $1898
Stock no. 3256-A, yellow, automatic, power steering, power brakes, A-C, AM-FM tape, vinyl top, luggage rack.

1971 Buick Estate Wagon — $1598
Stock no. 2895-A, green, automatic, power steering, power brakes, A-C, tilt steering, luggage rack.

1971 Ford LTD Wagon — $1498
Stock no. 3392-A, green, automatic, power steering, A-C, luggage rack, radio, heater

1971 Ford LTD Wagon — $1498
Stock no. 3418, black, automatic, power steering, A-C, luggage rack, radio, heater

1971 Oldsmobile Vista Cruiser — $998
Stock no. R-3126, beige, automatic, power steering, 3 seats, luggage rack, radio, heater

1970 Mercury Montego Wagon — $1098
Stock no. D-3326-A, white, automatic, power steering, A-C, 3 seats, luggage rack, radio, heater

1972 Chevrolet Vega Wagon — $898
Stock no. P-3115, red, 2 door, automatic, radio, heater

TARHEEL TOYOTA INC.
On the 264 By-Pass at Trade St.
109 Trade St.
Greenville, N.C.
Phone 756-3231 or 756-3228
Open Till 8 P.M.

Unique Co-Star Deal In Flip With Top Gymnast

LOS ANGELES (AP) — On Nov. 23, Nadia Comaneci, the 14-year-old Romanian gymnast who won the hearts of millions and a few gold medals at the summer Olympics, is returning to American TV for an hour.

She's sharing the bill with comic Flip Wilson in a CBS special, filmed earlier this season in her country amid the settings in which she was raised, educated and trained for the Olympics.

It's a unique costar deal in more than one way. Wilson's company, on this venture, had a production partner with the impressive name of Radioteleviziunea Romania.

It is the country's state-run broadcast works. It assigned one of its producers, Dumitru Udrescu, to work with Wilson's gang on the show, both in Romania and back in the States.

Udrescu, a genial, rotund man of middle years, was in town last week finishing his work on the show. He took time out to chat — via an interpreter — about the program.

Two crass fiscal questions were put to him: How much CBS-Wilson loot was paid for rights to film and broadcast the show, and how much of that, if any, will go to Nadia or her family?

"First of all, Nadia Comaneci and family will not get any of the money sent to Romania based on this contract," he said with an understanding grin at the Yankee concern for such things.

To avoid jeopardizing Nadia's amateur-athlete status in the eyes of Olympics officials, he said, most of the money "will go to the Romanian gymnastics and sports federation for the development of the sports movement in the country."

He said he didn't know how much money was paid, as another section of Romanian officialdom handled that matter. CBS declined to reveal the amount, and so did Wilson's manager, Monte Kay.

Under the contract, did Romania — through Udrescu — have the right to say what could or couldn't be put in the show?

Well, the producer said, the contract says both sides should express their views on the show's content as production progresses.

He added, "Of course, we would have the right to intervene and to say, 'Take that out or put this in...'"

(A Federal Communications Commission spokesman says American networks and stations aren't required by law to announce such agreements when airing shows filmed overseas. It's entirely up to them.) Udrescu said this "right to intervene" was exercised in the making of the Wilson show, as would happen with any program coproduced by companies from different countries.

Did any of his intervening involve major differences over the content of the Wilson show? Udrescu's eyes twinkled as his reply was translated for the reporter.

"He says he's sorry," the producer's interpreter said, "but he would have to admit — no."

FORECAST FOR TUESDAY, NOVEMBER 16, 1976

Your Daily HOROSCOPE
from the CARROLL RIGHTER INSTITUTE

GENERAL TENDENCIES: The very early morning can have some unusual and unpredictable events occurring that will require much ingenuity on your part to handle. Later you find you are able to organize the details of any plan of action so that you are able to accomplish and achieve a great deal.

ARIES (Mar. 21 to Apr. 19) Get busy at tasks you planned for today and don't run off to what you think are greener pastures. Co-workers are very cooperative and will go along with a new plan you have.

TAURUS (Apr. 20 to May 20) You are tempted to jump into a new project without being fully prepared, so be sure to study it further instead. Have a good time with a close friend, but don't spend too much money.

GEMINI (May 21 to June 21) Avoid an outsider who wants to waste your valuable time. Do something constructive about a tense situation at your home. Make sure bills are paid on time.

MOON CHILDREN (June 22 to July 21) Make better arrangements for handling daily tasks so they will be easier and will give you more spare time. Come to a true understanding with partners. Make evening a happy one.

LEO (July 22 to Aug. 21) You can add appreciably to present income if you are more practical and apply yourself more seriously. State what you want from others and see that they follow your wishes. Be tactful.

VIRGO (Aug. 22 to Sept. 22) Study personal problems and give attention to details that are important. Later in the day you can be with congenials for a good time. Stay within your budget.

LIBRA (Sept. 23 to Oct. 22) Organize all those small tasks you have to perform and get them done efficiently. You now get the right answer to a problem about which you have been doing research work.

SCORPIO (Oct. 23 to Nov. 21) Schedule your activities so that a plan you have in mind will work out to your advantage. By contacting a good friend after lunch you gain needed support. Use diplomacy.

SAGITTARIUS (Nov. 22 to Dec. 21) Ideal time to show that you are a fine citizen by getting involved in civic affairs. Pay bills promptly and improve credit rating.

CAPRICORN (Dec. 22 to Jan. 20) Plan to go out after lunch to some new site where you can get advanced ideas for your greater progress. Asking advice of a wise individual is good, so don't hesitate in doing so.

AQUARIUS (Jan. 21 to Feb. 19) Take care of obligations precisely and efficiently, but avoid a talkative friend for best results. Use your intuition and please friends.

PISCES (Feb. 20 to Mar. 20) Know what partners want from you and arrive at a better meeting of minds. Avoid one who does not see eye to eye with you on a certain issue. Try to understand this person.

IF YOUR CHILD IS BORN TODAY . . . he or she will be one of those delightful young persons who will be able to understand a plan of own making or that of another and would be able to reduce it to a workable level and make a success of it. Teach this child to cut down on trivia where it is necessary. Teach, also, to use the imagination more for greater results during lifetime.

"The Stars impel, they do not compel." What you make of your life is largely up to YOU!

©1976 McNaught Syndicate, Inc.

Announcing 3 Reserves

WASHINGTON (UPI) — The Everglades, the Great Smoky Mountains and the Virgin Islands National Parks, along with three national forests, have been declared America's first "biosphere reserves," the U.S. Park Service said Saturday.

A program created in 1967 calls for designation of an international network of protected areas representing the major natural regions of the world.

More than 40 nations are participating in the UNESCO-sponsored project. They have suggested more than 200 areas around the world so far to become biosphere reserves.

In addition to the three national parks, the U.S. biosphere reserves include the Coweeta Experimental Forest, N.C.; the Hubbard Brook Experimental Forest, N.H.; and the Luquillo Experimental Forest, Puerto Rico.

GOREN BRIDGE

BY CHARLES H. GOREN AND OMAR SHARIF

© 1976, The Chicago Tribune

Q.1—Both vulnerable, as South you hold:
♠KQ10762 ♡Q85 ◇95 ♣J4
The bidding has proceeded:

North	East	South	West
1 ◇	Pass	1 ♠	Pass
1 NT	Pass	?	

What action do you take?

A.—Bid two spades. Your hand is not oriented to a no trump contract and, despite your good six-card suit, is not strong enough for a jump rebid in spades. Even if partner is as good as 15 HCP, your combined assets do not rate to produce game, especially since he is very likely to hold only a doubleton spade.

Q.2—Neither vulnerable, as South you hold:
♠KJ10762 ♡Q982 ◇93 ♣7
The bidding has proceeded:

North	East	South	West
1 ♠	Dble.	4 ♠	5 ♡
5 ♠	5 NT	Pass	6 ♣
Pass	Pass	?	

What action do you take?

A.—Bid six spades. Not because you think you can make it, but because the chances of defeating the opponents are slim. East has a strong minor two-suiter, and your length in spades makes it doubtful that you can score a trick in that suit. In addition, partner's failure to double suggests that he does not expect to make many tricks in the minor suits.

Q.3—As South, vulnerable, you hold:
♠AQJ105 ♡762 ◇KQ3 ♣AQ
The bidding has proceeded:

South	West	North	East
1 ♠	Pass	2 ◇	Pass
3 ◇	Pass	3 ♠	Pass
4 ♣	Pass	4 ♠	Pass
?			

What action do you take?

A.—Pass. You have shown an interest in slam, and partner has done nothing to encourage you. You have pinpointed a weakness in hearts. With first-round control, partner could have cue-bid the heart ace; with second-round control, he could have found a more enterprising bid than four spades. The danger of making another move is that you might be off three quick tricks in hearts.

Q.4—Both vulnerable, as South you hold:
♡J9842 ◇AQ73 ♣J1072
The bidding has proceeded:

North	East	South
1 ♠	Pass	?

What do you respond?

A.—Despite the fact that you are void in partner's suit, you could easily have a game, so the one thing you can't afford to do is pass. However, you do not have sufficient strength to venture to the two-level in a new suit. By a process of elimination, the only bid you have to keep the auction open is one no trump.

Q.5—Neither vulnerable, as South you hold:
♠QJ72 ♡AK63 ◇J82 ♣73
Partner opens the bidding with one spade. What do you respond?

A.—You are not quite strong enough to jump to three spades, but much too good for a simple raise. The solution is to make a temporizing bid of two hearts, intending to raise spades at your next turn.

Q.6—As South, vulnerable, you hold:
♠A8 ♡QJ7 ◇A102 ♣QJ762
The bidding has proceeded:

North	East	South	West
1 ◇	Pass	2 ♠	Pass
3 ♠	Pass	?	

What do you bid now?

A.—Your fit for partner's suit improves your hand, and it is better than the equivalent of a minimum opening bid. Since partner also rates to be better than minimum, slam possibilities should be envisaged. We suggest that you cue-bid the ace of spades and see what response that gets from partner.

Q.7—Both vulnerable, as South you hold:
♠J872 ♡95 ◇AK6 ♣A1062
The bidding has proceeded:

South	West	North	East
1 ♠	Pass	1 ♠	Pass
2 ♠	Pass	2 NT	Pass
?			

What action do you take?

A.—The fact that you opened a dead minimum does not relieve you of the obligation of seeing that the contract is played in the best spot. Since you have four-card support and a ruffing value in hearts, a spade contract is preferable to no trump. You can get the whole story across by giving preference to three spades.

Q.8—Both vulnerable, as South with 60 on score, you hold:
♠4 ♡KQ1052 ◇K983 ♣Q92
The bidding has proceeded:

North	East	South	West
1 ♠	Pass	1 ♡	1 ♠
Dble.	Pass	?	

What action do you take?

A.—While partner's double is clearly for penalties, the prospects of setting the opponents more than one or two tricks are not bright. So it seems a better policy to reach for the seemingly sure rubber, and the logical way to do this is by removing the double to one no trump. Don't even consider bidding two hearts—a suit in which partner is surely short—or showing your weak diamond suit. The only other possibility is two clubs, but you can't be sure partner has a five-card suit.

(The opening lead is the most important single play in bridge. And Charles Goren's "Opening Leads" will help you to substantially increase your winnings. For a copy, send $1.50 to "Goren-Leads," c/o this newspaper, P.O. Box 259, Norwood, N.J. 07648. Make checks payable to NEWSPAPERBOOKS.)

Speed Reading Course
CLASSES
Now Being Formed
Limited Number Of Students.
See Page 5

TICE
DRIVE-IN • AYDEN HIGHWAY
TONITE & TUESDAY ADM. 1.50
INNOCENCE ONCE REMOVED
JULIA R
starring SYLVIA KRISTEL (EMMANUELLE)
ALSO— CHILD UNDER A LEAF

TIRED OF BREAD & LETTUCE SANDWICHES?
COME TO baroni's AND GET
MEAT ON YOUR BUNS
215 E. 4th All Beer 40¢ After 3 p.m. 752-8351

TV Log

WNCT-TV Ch. 9

MONDAY
7:00 Truth or
7:30 $128,00 Quest.
8:00 Rhoda
8:30 Phyllis
9:00 Maude
9:30 All's Fair
10:00 Exec. Suite
11:00 Newswatch
11:30 Movie

TUESDAY
6:00 Car. Today
8:00 Morn. News
9:00 Kangaroo
10:00 Price Right
11:00 Gambit
11:30 Love of
11:55 Paul Havey
12:00 Newswatch
12:30 Search For
1:00 Young and
1:30 World Turns
2:30 Guiding Light
3:00 All In
3:30 Match Game
4:00 Tarzan
5:00 Gunsmoke
6:00 Newswatch
6:30 News
7:00 Truth or
7:30 Hoopywood
8:00 Orlando
9:00 MASH
9:30 One Day
10:00 Switch
11:00 Newswatch
11:30 Movie

WITN-TV Ch. 7

MONDAY
7:00 Adam 12
7:30 Wild King.
8:00 Gone With
10:00 Dean Martin
11:00 News
11:30 Tonight Show

TUESDAY
5:00 Bonanza
6:00 Almanac
7:00 Today
7:25 News
7:30 Today
8:25 News
8:30 Today
9:00 Douglas
10:00 Sanford
10:30 Sweepstakes
11:00 Wheel of
11:30 Stumpers
12:00 News Noon
12:30 Gong Show
12:55 News
1:00 Betwitched
1:30 Days of
2:30 Doctors
3:00 Another
4:00 Special Treat
4:30 Lone Ranger
5:00 Ironside
6:00 News
6:30 News
7:00 Adam 12
7:30 Name Tune
8:00 Blacksheep
9:00 Police Woman
10:00 Police Story
11:00 News
11:30 Tonight Show

WCTI-TV Ch. 12

MONDAY
6:30 Emergency
7:30 Tell Truth
8:00 Woman
9:00 Football
12:00 News 12

TUESDAY
6:50 Tidings
7:00 Morning
9:00 Montage
10:00 Dinah
11:00 Edge Night
11:30 Days
12:00 Hot Seat
12:30 Children
1:00 Ryan's Hope
1:30 Family
2:00 Pyramid
2:30 One Life
3:15 Hospital
4:00 Flintstones
4:30 Boone
5:30 News
6:00 News
6:30 Emergency
7:30 Tell Truth
8:00 Days
8:30 Laverne
9:00 Rich Man'
10:00 Family
11:00 Action News
11:30 Movie
1:00 News

WUNK-TV Ch. 25

MONDAY
6:30 Infinity
7:00 Drums
8:00 Adams
9:00 Wolf Trap
10:00 Soundstage
11:00 Sign Off

TUESDAY
8:30 Self, Inc.
8:45 Cover to
9:00 Sesame Street
10:00 Electric
10:30 Villa
11:00 Self, Inc.
11:15 Car. Carousel
11:30 Consumer
12:00 Algebra
12:30 Celebrate
12:45 Cover to
1:00 Two Cents'
1:15 Matter and
1:30 Self, Inc.
1:45 Two Cents'
2:00 Matter and
2:15 Liberty
2:30 Metric System
3:00 Woman
3:30 Consumer
4:00 Sesame Street
5:00 Mister Rogers
5:30 Electric
6:00 Zoom
6:30 Algebra
7:00 Book Beat
7:30 N.C. People
8:00 Fame Dramas
9:30 Woman
10:00 Onedin Line
11:00 Sign Off

CROSSWORD PUZZLE

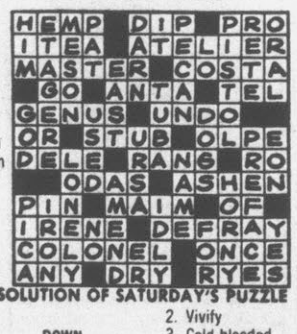

SOLUTION OF SATURDAY'S PUZZLE

ACROSS
1. Fume
4. Broad blade
7. Pung
11. Feeler
13. Flurry
14. Colonist
15. Drizzle
16. Halfway
17. Lessees
19. Cistern
20. Roll
21. And others: Latin
23. One-base hits
27. Transport
29. Roof edge
30. Long-nosed fish
31. Burmese demon
32. Moonstruck
36. Cow genus
37. Entity
38. Genus of monkeys
41. Highly skilled
42. Absolute superlative
43. Nourish
44. Astute
45. Unfamiliar

DOWN
1. Lacuna
2. Vivify
3. Cold-blooded
4. Allied
5. Dillseed
6. Cheese dish
7. Exotic
8. Temporary gift
9. Redact
10. English tutors
12. Abolish
18. Kind of buoy
19. Foundation
22. Bandaged
23. Reliquaries
24. Used in ointments
25. Shifty
26. Murderer of Osiris
28. Revolver
32. Sail nearer the wind
33. Unicorn fish
34. Baseball team
35. Visit
36. Racket
39. Declare
40. Mend

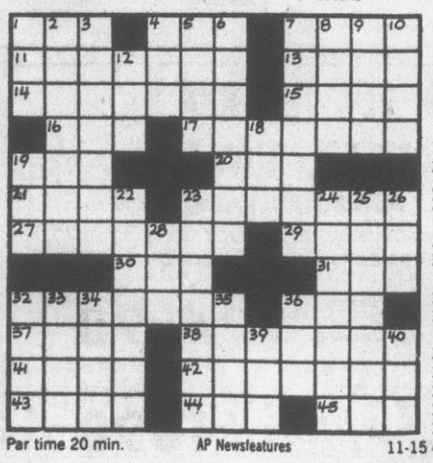

Par time 20 min. AP Newsfeatures 11-15

abc southeastern Theatres
PITT
PG Steel drivin' man High flyin' lady
FLASH AND FIRECAT
7:30-9:05
Next: "Across The Great Divide"

264 PLAYHOUSE
INDOOR THEATRE
6 Miles West Of Greenville On U.S. 264 Farmville Hwy.
NOW SHOWING
At Your Adult Entertainment
NAKED AFTERNOON
CALL FOR SHOWTIME 756-0848

PLAZA Cinema 1
PITT-PLAZA CENTER • 756-0088
NOW SHOWING! SHOWS DAILY
1:20-3:15-5:10 7:05-9:00
The terror machines are coming!
THE CARS THAT EAT PEOPLE PG

PLAZA Cinema 2
PITT-PLAZA CENTER • 756-0088
ENDS TUESDAY!
Shows Daily 2-4:30-7-9:30
THE OUTLAW JOSEY WALES PG
...an army of one.

PARK
UPTOWN GREENVILLE
752-7649
NOW SHOWING!
Shows Daily Sun. 1-3-5-7-9 Weekdays 3-5-7-9
WHAT HAPPENS IS SO HORRIFYING WE CAN'T EVEN HINT AT IT IN THIS ADVERTISEMENT
MANSION OF THE DOOMED R

Cinema 1 Wed. "The Shootist" (PG)
Cinema 2 Wed. "That's Entertainment, PART 2." (G)
Park Next "Swinging Coeds" (R)

HERE'S A HEAP O' SAVINGS
During Our Beef And Pork Sale!
ALL MEATS N.C.D.A. INSPECTED

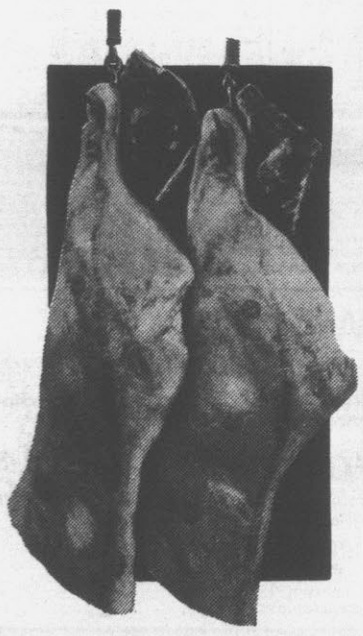

T-BONE STEAK 10 LB. PKG. $12.90
SIRLOIN STEAK 10 LB. PKG. $11.90
ROUND STEAK 10 LB. PKG. $10.90
BONELESS STEW BEEF (LEAN) 10 LB. PKG. $11.00

CATTLE HALF OR WHOLE... Per Lb. 59¢

HINDQUARTERS PER LB. 69¢

FORE QUARTERS PER LB. 53¢

Beef Liver 10 Lb. Pkg. $4.00

WHOLE HOG COUNTRY STYLE SAUSAGE
LINK 10 Lb. Pkg. $9.90
MEAT 10 Lb. Pkg. $8.90
PORK SPARE RIBS 10 Lb. Pkg. $9.90

POLLARD'S TRADING POST
102 Pollard St., Behind Fred Webb Grain
Open Monday thru Thursday 8 to 6
Open Friday and Saturday 8 to 7
Telephone 758-2277

BARBECUED PIGS
65 LBS. OR LESS 85¢ LB.
80 LBS. OR MORE 70¢ LB.