

Jimmy Who? Our President-Elect



TEARS OF VICTORY — Rosalynn his hometown. Carter returned to Carter, wife of president-elect Jimmy Plains after watching his late night Carter, wipes a tear from her eye as election win in Atlanta. (AP her husband addresses the people of Wirephoto)

By DONALD M. ROTHBERG
AP Political Writer
WASHINGTON (AP) — President-elect Jimmy Carter's long, once-solitary journey from Plains, Ga., will carry him to the White House in January with a victory forged from the traditional Democratic party coalition of the Old South and industrial North.

Carter was declared the victor over President Gerald Ford early today when his electoral vote total reached 272, two more than the 270 needed for election. Wisconsin was the state that put Carter over the top.

The latest returns showed Carter carrying 23 states with 272 electoral votes. Ford carried 24 states with 186 electoral votes.

The popular vote totals from 90 per cent of the nation's precincts gave Carter 36,505,737 and Ford 34,519,511. "I pray that I can live up to your confidence and never disappoint you," Carter told jubilant supporters in Atlanta after the results were clear. "It's time for us to get together, to correct our mistakes, to answer difficult questions and to make our nation great."

Carter praised Ford as "the most formidable opponent that anyone could possibly have." And he called his defeated opponent "a good and decent man."

Neither Ford, the first incumbent denied a new term since Herbert Hoover was swept from office in 1932, nor his running mate, Sen. Bob Dole of Kansas, appeared at a Republican "victory party" in Washington.

A White House spokesman said Ford had gone to bed before Carter was declared the winner.

Voters' desires for a change in Washington overcame their qualms about Jimmy Carter and their respect for Ford's experience in office, an Associated Press poll showed.

Carter won by coaxed support from the traditional Democratic bloc, despite their feelings, expressed in the survey, that he has promised more than he can deliver and that he will be a less than excellent president.

The former Georgia governor drew strong support from the lower income groups, labor union members, blacks and the less educated, all the traditional bases of Democratic strength.

Thus, on Jan. 20, 1977, James Earl Carter Jr. will take the oath as the 39th president of the United States. Taking office as vice president will be Sen. Walter F. Mondale of Minnesota, a man who once toyed with the idea of running for president himself, but then de-

cidated against putting himself through the rigors of a national campaign.

Carter will be the first deep Southerner to reach the presidency by election since Zachary Taylor in 1848.

And after eight years of Republican control of the White House, the Democrats once again will be in command of both the executive and legislative branches of government.

Democratic domination of the House and Senate was unchanged by Tuesday's election results. Although the party lineup in the Senate will be familiar, a lot of the faces will be new. At least 16 newcomers will take Senate seats in January.

Bulletin

WASHINGTON (AP) — President Ford conceded defeat today to Jimmy Carter in the 1976 presidential race.

Battling for an electoral mandate to the office he reached by appointment, Ford was unable to survive the tide of Democratic votes that flowed from the Old South and the industrial North.

The strength Ford hoped he might have among the dominant conservatives in the South

never materialized. Carter's appeal to Southerners to support one of their own was too much for Ford to overcome.

The Southern trend was apparent in the early returns Tuesday evening. In rapid succession, Alabama, Georgia and

the Carolinas fell into the Carter column.

The death of Ford's hopes for a Southern breakthrough became apparent when Carter carried Louisiana, Florida and Texas, three states Ford strategists thought the President

could carry. It was nearly dawn when Mississippi went to Carter, completing the Georgian's near sweep of the states of the Old Confederacy. Only Virginia voted for Ford.

Carter ran equally strong in (Continued on page 15)



DEMOCRATS BACK IN STATEHOUSE — Gov.-elect Jim Hunt and Lt. Gov.-elect Jimmy Green raise their hands in victory Tuesday night at the Democrat election headquarters in Raleigh. (AP Wirephoto)

Pitt Voters Give Democrats Major Share Of Ballots

By STUART SAVAGE
Reflector Staff Writer
Pitt County voters turned out in large numbers yesterday to give Democrat candidates the majority in the totals columns when the ballots were tabulated.

Although unofficial, 68.5 per cent of the 31,110 registered voters in the county cast ballots in yesterday's election, based on the fact that there were 21,304 ballots cast in the presidential race.

Pitt gave presidential hopeful Jimmy Carter 11,636 votes or 54.6 per cent while casting 9,532 ballots for incumbent Gerald Ford, for 44.7 per cent. The other three candidates polled only .7 of a percent of the ballots.

The Carter-Ford race in Greenville was a slightly different story, however.

In the nine Greenville precincts, Ford was the winner, gathering 4,864 ballots or 50.1 per cent of the vote to Carter's 4,794 ballots or 49.4 per cent.

Only 49 ballots or 1/2 per cent of the votes were cast in Greenville for the three other candidates, in the presidential race.

In the race for Governor, Pitt voters gave Lt. Gov. Jim Hunt a decisive majority. Democrat Hunt took 15,421 ballots or 73.6 per cent of the votes cast in the race.

Republican David Flaherty received only 5,356 votes for a 25.6 percentage figure, while American Party candidate Chub Seawell received only 105 votes in Pitt.

In the race for lieutenant governor, Democrat Jimmy Green received 74.3 per cent of the Pitt vote—14,617 as opposed to 4,960 votes—25.2 per cent—for Republican Bill Hiatt. American party hopeful Arlis Pettyjohn received only 92 votes.

Voters in the county helped send all incumbent Council of State members back to their posts—Secretary of State Thad Eure, Commissioner of Agriculture Jim Gaham, State Auditor Henry Bridges, Attorney General Rufus Edmisten, Commissioner of Insurance John Ingram, and Superintendent of Public Instruction Craig Phillips—all with more than a 60-per cent to 40-per cent edge.

County voters also went with the rest of the state in voting for Harlan Boyles for the State Auditor's post, and John Brooks—a Greenville native—for the post of Commissioner of Labor.

Boyles will replace Auditor Henry Bridges who did not seek re-election.

In Pitt, Brooks took 13,081 votes for 66.1 per cent of the ballots in his bid against incumbent Republican Avery Nye. Nye took 6,647 ballots for 33.6 per cent.

Tabulation Of Pitt County Votes To Be Found On Page 8

American Party candidate Robert Bennett received 71 votes in Pitt for Commissioner of Labor.

State-wide, with 93.73 per cent of the precincts reporting, Brooks had 58 per cent of the vote to Nye's 41 per cent.

First District Congressman Walter Jones took 74.2 per cent of the vote in Pitt. His Republican opponent, Dr. Joe Ward of Greenville received 23.7 per cent of the Pitt vote.

District-wide, Jones with 264 of the 290 precincts reporting—had 76.7 per cent of the votes with Ward trailing with only 21.7 per cent of the vote. American Party hopeful Michael Parker of

Kinston had 1.6 per cent of the ballots.

In a three-way race for the two seats in the North Carolina State Senate from the Sixth District—Pitt, Martin, Edgecombe and Halifax Counties—incumbent

Democrats Vernon White and Julian Allsbrook won re-election. Allsbrook polled 42,976 votes district-wide to White's 42,275 votes. Republican opponent George Grayiel took only 7,203 votes in the district.

Pitt voters gave White 16,876 votes, Allsbrook 16,616 votes and Grayiel 2,935.

With no Republican opposition, North Carolina House of Representative incumbents Sam Bundy and Horton Rountree—representing the Pitt-Greene County district—were re-elected. Bundy took 17,587 votes in Pitt and 3,716 in Greene while Rountree polled 16,708 ballots in Pitt and 3,533 in Greene.

Farmville Board Okays Project Parking Chore

By CAROL TYER
Reflector Staff Writer
FARMVILLE — Farmville Commissioners last night approved the marking off of parking places in the Pine Grove Apartments public housing project.

They said details and expenses could be handled by the Farmville Housing Authority. M. O. Hall made the presentation, saying that there has been considerable dissension among residents of the apartments over parking places.

M. V. Horton, a Farmville native who is now a Tarboro attorney, appeared asking for the Board's consideration of helping with the expense of water and sewer installation in the shopping center he is developing just outside Farmville on Fields Street extension. The Board turned the matter over to the Water and Lights Committee for consideration.

Also tabled was consideration of whether the number of members on various Commissioners' committees should be reduced. Commissioner Jack Farrior said he believes that having three and four on some committees constitutes a majority of the five-person board and makes Board action on committee reports often foregone conclusions. Mayor W. E. Joyner said he is in favor of leaving the committees as they are until the end of this ad-

ministration. It was also pointed out that although the mayor has traditionally appointed committees, the town charter states that the commissioners should make such appointments.

Approved was the leasing of a Xerox copying machine for the administrative office. The cost will be approximately \$145 a month, the administrator reported.

Also approved was the final payment to Lane Atlantic Wells in the amount of \$14,247.72, less the company's indebtedness to the town for electricity in the amount of \$4,517.65.

As the meeting was adjourned, the Board voted to go into executive session in the administrative office across the street from the courtroom where the public meeting is held. Executive session means the commissioners close their meeting to the public. By law this can be done only on personnel and acquisition and disposal of property matters.

Town Administrator W. A. Martin was asked this morning what was taken up in the session, but he declined to answer, saying he had been asked by the Commissioners not to.

Mixed Emotions Over Outcome Of Elections

By SUSAN QUINN
Reflector Staff Writer
Citizens viewed the presidential and gubernatorial elections with mixed emotions Wednesday morning in Greenville. Of 13 persons interviewed, 10 were generally displeased with the results in the elections and three were pleased with the returns.

"I was very disappointed in the presidential election and very pleased with the governor's race. I think that Jim Hunt is an all around

good person for the job," Edith Holley of Greenville said.

"I thought that the returns were fantastic. I am a Carter supporter and think that we need a president from the South. I am a federal employe and have been disappointed in the way that Ford has used federal employes as an example of economic fiscal restraint and I hope that Carter will give federal employes a better shake," Allen Jones said.

"I hope that it will work out nicely. I was not overly enthusiastic about Carter. I just hope it works," Mrs. Sam Underwood, Jr. said.

"The gubernatorial race returns were just as expected. My man for president didn't win, but I don't think that there is that much difference between the two men (Carter and Ford)," Baxter Richardson of Greenville said.

"I was disappointed in the returns. I am a registered

with 1,049,700 votes or 65 per cent, compared with 547,559 votes or 35 for Flaherty. Green, with 95 per cent of the precincts counted, had 970,150 votes or 66 per cent, compared with Hiatt's 487,803 votes or 33 per cent. American Party candidate

Arlis Pettyjohn had less than one per cent.

Because the returns in his race were not counted as quickly, it was late before Green's victory was certain. Hiatt, however, still wouldn't concede as dawn approached and Green continued a 2-1

lead with few precincts left to report.

"The economy here has been the biggest issue across the state. The taxpayers want their money spent more wisely. As speaker, I showed that I would do that," Green said to explain his win.

Cox Asks Support On Bond Requests

By SUSAN QUINN
Reflector Staff Writer

Greenville City School Supt. Glenn Cox asked the Pitt County Board of Education to join the Greenville City School Board in requesting the Pitt County Commissioners to call for a \$12 million bond issue Tuesday.

"My intent in being here today is to reaffirm our interest in the bond issue and make myself open for any questions. I would also like to ask you to act on this matter," Supt. Cox said.

Asked about the timing of the proposed bond issue, Cox replied that the number one priority of construction needs that the bond issue would fund is the middle school which is scheduled to open in January, 1978.

The board of education decided to continue to discuss the bond issue and no action was taken.

Rev. Charles Gamel requested that the board remove the book entitled "Love Story" from the North Pitt High School media center. An earlier appeal by Rev. Gamel to the Media Committee at North Pitt resulted in the book being placed

on a special shelf which would be unavailable to the students except with parental permission.

"I think that this book is a bad book for an adult and more especially for a young person. My daughter was asked by her English teacher to read a book and report on it. She brought this book home and showed it to her mother as she does with all material that she reads. Her mother disapproved of the book and then we protested to the principal," he said.

The Media Committee decided that the book should stay on the shelf, but the media director placed it on the reserve shelf. The Rev. Bobby Basden also told the board that he disagreed with having the book available for the students to read. Basden said that he plans to return to the

board next month and present a statement from concerned citizens.

Board members scanned pages of the book and voted to not act on the banning of the book from the media center.

Associate Supt. Tom Craft presented a list of suggested capital outlay projects for the board's consideration. At the October meeting of the board, Craft was asked to make a list of capital outlay projects that could be implemented with funds from the sale of the old Farmville Middle School.

The list included the following: moving the fence and the bleachers at Farmville Central, \$10,000; bleachers and storage at Farmville Middle School, \$20,000; bleachers and storage at Wellcome Middle School, \$20,000; additional media furniture at Falkland, \$4,000; Chicod, \$2,000 and G. R. Whitfield, \$2,000; A-V equipment at Wellcome Middle School \$5,000; A-V equipment incentive program \$7,000; science equipment incentive program at each middle school \$10,000; a (Continued on page 15)

Referenda Results

By The Associated Press
 Voters in six states turned back attempts to restrict nuclear power plants; Massachusetts said no to controls on handguns; but New Jersey voted to make Atlantic City the "Las Vegas of the East."

Those were some of the results Tuesday in state ballot propositions with national implications.

In Massachusetts, voters turned down by a 3 to 1 margin a proposal to ban the sale of handguns. It was the first measure of its kind ever to go on a state ballot.

New Jersey, where two years ago voters turned down a measure to allow casino gambling if communities wanted it, voted to allow it in Atlantic City, the decaying coast resort. Civic leaders there had been seeking the go-ahead for years in an effort to make the city into a gambling center.

But Delaware, adjoining New Jersey to the South, rejected a proposition that would have permitted slot machine gambling. The state has had betting this fall on professional football with less financial success than expected.

The rejection of proposals to control nuclear development by imposing strict safety standards on any atomic plants followed the failure of a similar proposal in California last spring.

The measures were voted down by margins of

nearly 2 to 1 in Ohio, Montana, Washington, Arizona and Colorado. Oregon voters turned back the proposal 60 per cent to 40 per cent.

There were also proposals on several state ballots to ban throwaway beverage bottles and cans.

In Michigan, a throwaway ban passed by nearly 2 to 1. In Maine, it won by about 3 to 2. In Colorado, it was defeated about 2 to 1.

A throwaway measure in Massachusetts trailed by about 2,000 votes out of more than 500,000 cast, with one-fourth of the precincts reporting.

Colorado voters also rejected by a 3 to 1 margin a constitutional amendment that would have required a majority of registered voters to approve any new tax measures. Officials had warned that the amendment would make new taxes virtually impossible and require voter approval of such things as golf course fees and school lunch tickets.

Arkansas voters rejected a move to change the right-to-work law by a margin of almost 2 to 1. The amendment would have let management and labor at any local business set aside the provisions of the right-to-work law at that business.

In Oklahoma, voters turned down an amendment that would have permitted the sale of liquor by the drink.

City Council Meets Thursday

Three Days For Laymen

A 32-item agenda has been scheduled for consideration on Thursday night by the City Council.

Items slated under "Old Business" include: appointments to boards and commissions; public hearing on rezoning of Section II of North River Estates from RA-20 to R-9; public hearing on rezoning of Section II of Tucker Estates from RA-20 to R-15;

Public hearing on annexation of Section II of Tucker Estates; public hearing on closing of Stancill Circle and a portion of River Drive; public hearing on closing of a portion of Radio Road; public hearing on proposed amendment to the zoning ordinance;

Application for Certificates of Convenience and Necessity; application for renewal of

Made Fortune In Pet Rocks

LOS GATOS, Calif. (AP) — The Pet Rock, the superstar of the 1975 gift-giving season, made a lot of money for Gary Dahl, its creator — an estimated \$4 million.

Dahl says he still has a few Pet Rocks lying around and that he might use them to pave his driveway here, headquarters for him and his Rock Bottom Productions.

The Pet Rock, Dahl said, was inspired by all those disobedient, destructive and dirty run-of-the-mill pets, like dogs, cats and birds. Rocks are relaxed, clean and they don't bark.

He said he's putting a piece of his Pet Rock proceeds into a saloon.

The rhizome is a thickened stem that grows horizontally, weaving its way along or below the surface of the soil.



LEM LONG, JR.

mobile home permit at 217 Montclair Drive; presentation of a proposed Floodway Regulation Ordinance; and presentation of a proposed Tree Ordinance.

"New Business" on Thursday's agenda includes: public hearing on an application for mobile home permit at 3306 S. Memorial Drive; application for a taxicab operator's permit; four applications for beer and wine privilege licenses;

Consideration of resolution by the City Board of Education requesting the Council to construct a pedestrian overpass on Arlington Boulevard; acceptance of Hooker Road as a city maintained street;

Request of the Chamber of Commerce for financial assistance in providing Christmas decorations for the Central Business District;

Consideration of a request for authorization to submit an application for an intergovernmental Personnel Grant for training; consideration of a resolution requesting the N.C. Department of Transportation to proceed with four-lane highway improvements to US 64 and US 264;

Sale of disposal parcels in the Southside Project; recommendation by the Public Transportation Commission for extension of the transit system to include Saturday and weekday service to 7 p.m.; resolution of intent to close a portion of Pennsylvania Avenue abutting Sadie Sautler School;

Closing of Pollard Street; ordinance adopting supplements to the City Code; ordinance adopting the 1976 Fire Prevention Code; request for rezoning property at southeast corner of Sylvan Drive and Memorial Drive from R-6 to Downtown Commercial Fringe;

Recommendation for no parking signs on the north side of 11th Street; two requests for waiver of privilege licenses; tax releases and refunds; consideration of bids for four police cars packages and two standard police cars; incorporation of Greenville Utilities bids into the minutes; and consideration of ordinances amending the 1975-76 and 1976-77 Community Development budget for the West Meadowbrook Project.

Happy Birthday!
 Lena Tyson
 Nov. 4th
 I love you,
 Betty

How's The Weather?

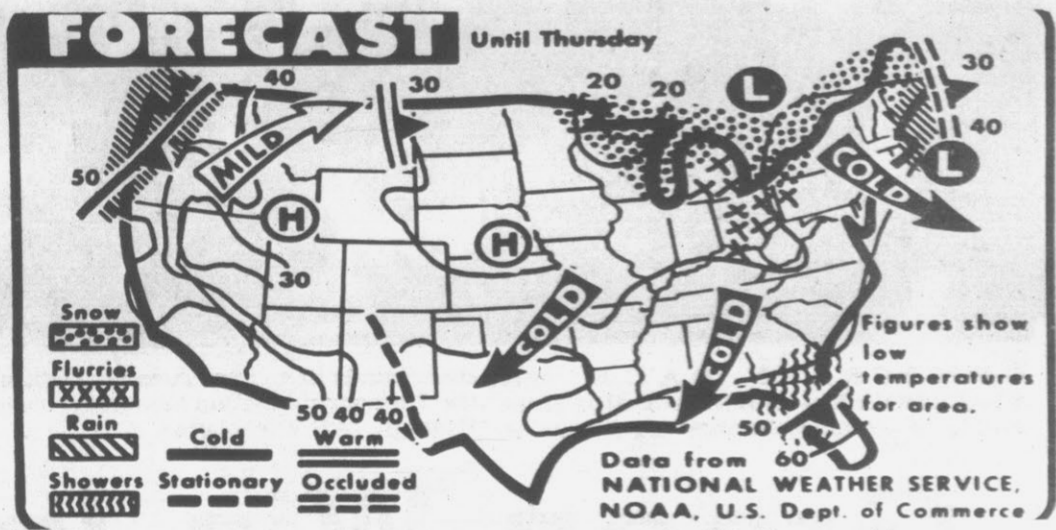

WEATHER FORECAST — Mild temperatures are due today for the Pacific Coast and the Rockies but most of the country is expected to be cold. Snow or snow flurries are forecast for the

Great Lakes and Midwest. Rain is scheduled for the Pacific Northwest and showers in Georgia and Florida. (AP Wirephoto Map)

By The Associated Press
 The good weather which drew voters to the polls in throngs Tuesday continued in North Carolina today.

Skies were partly cloudy, with no chance of rain and

little temperature change. Highs were from the upper 50s to the mid 60s, except mostly 50s in the mountains. The overnight lows will range from the freezing 20s in the mountains to the 30s elsewhere. An exception will be the coast, where it won't get colder than the 40s.

It got down below freezing in

western counties early this morning.

A cold front will move through the state tonight, but it will be dry.

Winds were from the south to southwest today at around 10 miles an hour. They will become northwesterly 10 to 15 miles an hour tonight and continue into Thursday. The weather was fine Tuesday, election day, sunny and not uncomfortably cold. High temperatures were mostly in the mid 50s. The warmest was 59 degrees at Wilmington.

No One Injured In Derailment

KINGSFORT, Tenn. (AP) — A Clinchfield Railroad freight train derailed near Kingsport early today. A railroad official said 23 train cars went off the tracks, but said there were no injuries.

Charlie Wright, the railroad's Kingsport yardmaster, said the cause of the accident was not known. He said the accident was being investigated.

As many as 10 railroad cars were believed damaged in the wreck. Wright said the site will probably not be cleaned up until Thursday.

Tide Tables

Morehead City
 34 deg. 43' latitude, 76 deg. 42' longitude
 Nov. 4 (EST)

A.M.		P.M.	
High	Low	High	Low
6:18	11:42	5:49	11:47

Moon: First Quarter

Tidal time differences in minutes between Morehead City and:

	HIGH	LOW
Shell Pt.,arkers Is.	+ 70 Min.	+110 Min.
Beaufort (Pivers Is.)	- 3 Min.	- 4 Min.
Atlantic Beach	-44 Min.	- 52 Min.
Bogue Inlet	- 96 Min.	- 92 Min.
New River Inlet	- 93 Min.	- 92 Min.
Cape Lookout	-66 Min.	- 68 Min.
Hatteras Inlet	-101 Min.	- 94 Min.
Ocracoke Inlet	-100 Min.	- 96 Min.

N—Noon M—Midnight

Commercial & Industrial Built-Up Roofing Systems

EXCO

Exterior Contractors, Inc.

918 Dickinson Ave.
 Phone 752-2142

Save Up To 1/3

Annual Holiday Fur Sale



Make your dreams come true with an exquisite new Mink from our fabulous group of furs. Our fur market representative, Mr. Larry Gregg, will be here Thursday, Friday & Saturday, Nov. 4, 5 & 6 to help you select your new fur and answer any questions you may have.

Mink Capes
 Mink Stoles
 Jackets
 Strollers
 Full Length Coats
 Mink & Leather Combinations

Blount-Harvey

Downtown Mall
 Shop Daily 10 A.M. to 5:30 P.M.
 "Home Owned & Operated For Over 55 Years"

Brody's
 Downtown Pitt Plaza

3 Days Only!
 THE ULTIMATE IN
 SHOE COMFORT...

Now
 On Special!
 (Reg. \$21.)

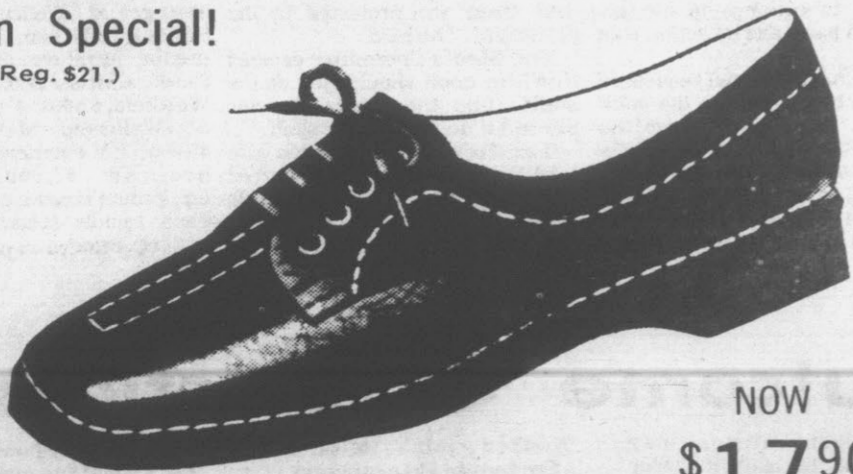

NOW
 \$17.90

"SEAMER"
 by
 Revelations
 • Navy
 • Camel

Guaranteed Comfort!

Brody's
 Downtown Pitt Plaza

Children Play Bamboo Organ



Foster Mother's Letter Is A Powerful Testimony

By Abigail Van Buren

© 1976 by Chicago Tribune-H. V. News Synd. Inc.

DEAR ABBY: I am writing this letter hoping that your millions of readers (parents and teenagers) will read it. We are foster parents who care for infants who are born out of wedlock and need homes until their adoptions go through.

Now we have a beautiful 4-week-old girl whose mother changed her mind, hastily married the baby's father and decided to keep her baby. Both the mother and father are 15 years of age.

The girl's parents are very much against her daughter's decision, so these 15-year-olds are getting an apartment and joining the welfare rolls.

Yesterday I met the young parents and was heartsick. They sat there giggling the whole time they visited their baby.

I wanted so much to say, "If you really love this little girl, you will do what is best for her. Please let some nice, mature couple adopt her and give her the many advantages you can't offer her."

Instead, I sat there feeling sorry for the child who was going to be raised by parents who were only children themselves.

I pray that you will remind teenagers to think twice before having a sexual relationship—at least until they are old enough to accept the consequences.

HEARTBROKEN FOSTER MOTHER

DEAR MOTHER: Your letter is a powerful testimony to the aims and purposes of Planned Parenthood. Most accidental pregnancies carry with them the seeds of human tragedy. Sexually active people (especially youngsters) need to realize this. Legalized abortion is a sad substitute for birth control or self-control.

DEAR ABBY: I have always considered myself a very fair-minded person and have tried to look at things from all points of view, but this has me stumped.

I have a 16-year-old daughter I'll call Barbie. Well, Barbie believes that it's everyone's right to do as he pleases as long as it doesn't hurt anybody and there is no law against it. This includes going braless, and that's what Barbie does.

She's a nice-looking girl, but she's "top-heavy." Her teacher has called me three times to tell me that if I keep letting Barbie come to school without a bra, she will be expelled.

Abby, do you know any 16-year-old high school girl who lets her mother dress her? Neither do I, and that's my problem. She's a good student and I've never had any trouble with her until now.

Can you help me?

BARBIE'S TROUBLED MOM

DEAR MOM: Does the school have a dress code? If it does, and a bra is required, Barbie could be out of bounds in more ways than one. If there is no dress code, the complaining teacher is guilty of making threats she can't carry out, and SHE is out of bounds. Call the high school principal and get the facts.

DEAR ABBY: I am a 36-year-old whose husband left me for a younger woman. I cried my heart out, then I met a young man I could really relate to. We fell in love, and now we have a beautiful relationship unlike anything I've ever known. This last year has been the happiest in my entire life!

The problem: He is only 23. Abby, is it possible for two people who love each other to overcome such a big difference in age? He's older in the head and I look younger in the face, so we look fine together. I have two sons, 11 and 13.

ON CLOUDS IN CHICAGO

DEAR ON: Ride those clouds a little longer before you make any permanent decisions. If it's the real thing, it will last. If everything else works, the age difference is unimportant.

By RUTH YOUNGBLOOD
MANILA (UPI) — Filipinos are probably the most musical people in Asia but they have for the most part ignored an instrument that is part of their own heritage — the bamboo organ, considered unique in all the world.

A woman in Manila is trying to correct that situation by placing the matter in the hands of the country's most valuable resource, the young.

The Las Pinas Church in the province of Rizal on the outskirts of Manila is filled daily with the strains of Bach and Mozart from one such 150-year-old bamboo organ.

Instead of a renowned musician on the bench, a child practices the pieces of the masters in preparation for the day when he or she may become the church's official organist.

As 10-year-old Armando Salarza played a fugue, Donna Ofrasio, the current organist and a leading exponent of the instrument, explained the necessity of training young prodigies. Miss Ofrasio hopes at least one of them will want the job permanently when he or she reaches the age of choosing a profession.

Miss Ofrasio said the prospect of the historic organ being plunged into silence is unthinkable, in light of its unusual origin.

Father Diego Cerra came to the Philippines in 1794. Finding none of the materials normally used in organ construction, Cerra had to make do with what was available, bamboo.

"In addition to being a Spanish priest, he was also a scientist," Miss Ofrasio said, "and worked on the organ from 1816 until 1824."

He built the organ with hundreds of pieces of bamboo, 122 metal trumpets imported from Spain and a metal container filled with water that Cerra devised to reverberate in imitation of the sounds of birds.

Miss Ofrasio, offered her position after the last organist left, said, "With the rapid turnover of organists retiring or going to other jobs in recent years, church officials realized the day could come when there would be no one trained to play. The answer is to prepare for the future by finding children enthusiastic and ambitious enough to tackle the instrument."

Two boys and a girl who have shown unusual interest and skill with the piano are studying under Miss Ofrasio. She is also a piano teacher.

The young, dark haired Armando played after only three months of training, occasionally mixing the rich organ tones with the device that creates the sounds of fluttering and chirping birds of

the Philippine countryside. Regular churchgoers prayed as usual, accustomed to a youngster turning out the music written by geniuses. Tourists watched in disbelief.

"While I play for the Sunday services, we encourage the children to play for visitors during the week so they will become used to audiences," said Miss Ofrasio.

Climbing down the narrow steps leading to the balcony that overlooks the organ, Armando smiled shyly as foreigners praised his practice session.

"You see, it's really not too hard," he said. "I took piano lessons for years."

Armando and the other children come after school on different days. Missing considerable amounts of play time does not bother Armando a bit. "I do my homework, too," he said.

Miss Ofrasio is delighted with Armando and the enthusiasm of the others. But she said she is realistic enough to know that the novelty may wane and the children are under no obligation to become organists.

Then she added wistfully: "I hope at least one of them will."

AAMA To Hear City Police Officer

The regular meeting of the Pitt County AAMA will be held Thursday at 8 p.m. in the Hospital Education Center.

Featured speaker will be Mrs. Jackie Alexander of the Greenville Police Department, who will present a program on rape and the protection of its victims.

Mrs. Alexander has recently attended a school on rape crime and prevention. Following her presentation, she will have a question and answer session.

Anyone interested in hearing the presentation is welcome to attend the program and all AAMA members and their guests are urged to be present.

Engagement Announced

Mrs. Guy Brame of Rt. 2, Chocowinity, announces the engagement of her daughter, Wanda Jean Edwards, to James Lennion Boyd, son of Mr. and Grover L. Boyd of Rt. 3, Washington. The wedding will take place Nov. 13.

Service League Gives Funds To Pitt Hospital

The Greenville Service League voted funds to be spent for hospital equipment at the November meeting held Monday at the Elm Street Recreation Center.

The purchase of a fetal stethoscope, as recommended by Dr. Ed Clement, was approved to be donated to Pitt Memorial Hospital. Mrs. John Biggs, Mrs. Frank Layne and Mrs. John Guy represented the league at the hospital's volunteer workers and employees banquet held recently.

Mrs. Jack Whichard, presiding for Mrs. Leon Moore, heard the following committee reports. Mrs. Al Ferguson, Bloodmobile chairman, reported a successful three-day visit at ECU Oct. 12-14. She announced that 73 workers had worked a total of 252 hours and collected 960 pints of blood. The next visits of the bloodmobile will be Dec. 8 at the Moose Lodge and Dec. 9 at DuPont.

Mrs. W. R. Guice presented the Finance chairman's report. She introduced Mrs. Gerald Crane as the chairman of the 1977 Charity Ball, which will be held Feb. 18 at the Greenville Golf and Country Club.

Mrs. Don McGlohn, Hospital Activities chairman, announced 170 Halloween favors were made for the hospital. A Thanksgiving favors workshop was arranged. Mrs. James Goes reminded members to bring their gifts for Operation Santa Claus to the December meeting. Mrs. J. W. H. Roberts secured workers for two openings at the Greenville Art Center.

Mrs. Frank Longino, Emergency Charities chairman, reported four calls had been answered. She reminded members that Christmas baskets will be donated next.

LaughinghouseFund Chairman, Mrs. P. L. Goodson, announced three calls for patient care were received and Mrs. Clay Burnette reported the donation of a pair of crutches. Mrs. William McConnell reported the league had furnished three layettes to the Pitt County Health Department.

Eleven women were voted into

provisional membership in the league. They will be honored at a coffee hour following the next meeting. Mrs. J. Bryan Brown was welcomed back into active membership.

The league voted to contribute funds to the Pitt County Department of Social Services to be used at Christmas for foster children. Mrs. John Shannonhouse announced the Jarvis Memorial Christmas Tour of Homes to be held Dec. 7 and urged members to participate.

Electrical Program Names Woman From Edgecombe

RALEIGH — Alice Edmondson Wilson of Tarboro is one of 10 women in the nation recently elected to the National Rural Electric Cooperative Association's Women's Action Standing Committee.

Active in many civic and political programs in Edgecombe County, Mrs. Wilson has been a member of the Edgecombe-Martin County Electric Membership Corporation's (EMC) Women's Committee for the past eight years. She served as chairman of the state's rural electric women's program from 1973-1976.

The committee is one of 13 groups of EMC consumer-members which sets NRECA policies and programs annually.

Mrs. Wilson will work as a liaison between NRECA and EMC members in nine mid-Atlantic states, including North Carolina, and help formulate national plans and policies for women's programs and consumer projects within the rural electric system.

Warped saucers and skill-lets perform inefficiently. Utensils with flat bottoms hug the heating units and get the most out of them.

Homemaker's Haven By Evelyn Spangler Pitt Home Agent

Most young people want their jeans to look worn. To achieve the "worn look", try the following techniques.

Bleaching: Fill a tub with enough warm water to cover the jeans. (Try approximately eight inches). Pour between a half-quart to a half-gallon of chlorine bleach into the water.

Turn often. After one-half hour, begin checking for let-down in color. When you have the desired color, remove from bleaching solution. Hang to dry without folding to avoid color-collection in one spot. (Remember, a wet fabric always looks darker than a dry one).

Follow by washing the garment in the machine, using a fabric softener to remove the

sting bleach smell. "Filing": To give jeans a well worn appearance, rub the knees, pocket edges, seat and crotch area with fine emery board or sandpaper. Be careful not to abrade a hole in the fabric, though.

Prepared by: Harriett Tuterow, Clothing Specialist

A STITCH IN TIME... Save sewing time by mending clothes that need repair before laundering. Agitation and tumbling during machine washing and drying gets clothes clean and fluffy, but may further open split seams, tears, loose hems, and buttons.

Fresh Rolls Diener's Bakery 815 Dickinson Ave.

IZOD i.g.
Alligator Shirts
• Sizes 4T to Junior 20
• All Colors & Sizes Available
\$9.00 Each
2 Shirts for \$16.00
3 Shirts for \$21.00
SEE
GORDON FULP
GOLF PROFESSIONAL
Located Greenville Golf and Country Club
Memorial Drive—756-0504
Open 8 A.M. 'til Dark
Seven Days A Week

Belk Tyler

A combination of space-age styling and precision timekeeping at a price you can afford



Texas Instruments Microelectronic Digital Watches

19⁹⁵

Texas Instruments—the company that invented the integrated circuit—brings you a digital watch at a very reasonable price. The circuit in this watch performs five functions: hours, minutes, seconds, month and date. It even has a calendar that automatically adjusts for short and long months with its electronic memory. Sleekly styled case is made of Polysulfone, a material selected for astronauts' helmet visors because of its heat and chemical resistance, strength, durability and light weight. Powered by replaceable batteries. See this amazing watch at such a reasonable price and step into the space age.

TEXAS INSTRUMENTS
Shop Every night *til 9 Mon.-Sat.

SELLING OUT!

Everything Must Go!

Yes, we're selling out to the bare walls! Everything must go—Upholstery material, ready-to-wear, used furniture and sewing notions! We must vacate for the new tenant, Doodles Motor Parts.

OUT THEY GO

50 To 75% Off

Everything Must Go
By Monday, Nov. 15

A-1 Values

105 Trade St., Greenville Phone 756-6611

Filling In Some Highway Links

North Carolina is at long last filling in some critical links in its interstate highway system. Last week a section of Interstate 26 between Tryon and Saluda was opened to traffic with a ribbon cutting by Gov. Holshouser.

was missing. Within the foreseeable future the last portion of I-95 through North Carolina will be completed and it will form an adequate route from the Virginia line to South Carolina.

The interstate system of highways has proven its worth to a state with as dispersed a population as North Carolina has. We should be completing the system already authorized and attempting to obtain some interstate links which were left out when the original planning was done.

Greenville Hosted Distinguished Group

A distinguished group visited our city last week when the "Tenth Annual Production Panel" of Burroughs Wellcome Co. was conducted here. The 21 participants included plant and production managers from the United Kingdom, France, Belgium, Spain, Italy, Germany, South Africa, Australia, Canada, Brazil, and Mexico.

The participants got a look at the largest and newest production facility of Burroughs Wellcome in the local plant. We are pleased that these pharmaceutical manufacturing executives were able to visit Greenville and the local Burroughs Wellcome manufacturing plant.

THIS AFTERNOON

Paperwork: Zero Growth?

By BILL NOBLITT (Second of Two Articles) RALEIGH — Ideally, state government would reach a point of stability in the growth of paperwork: records would be destroyed or transferred into the storage vault at about the same rate that new records are created.

floorspace it takes up costs about \$30.

The state vault can store records in boxes on steel shelves for \$1.47 per cubic foot.

So far, the Records Center has about half of the stuff it ought to have in storage. Why the delay? Some agency people simply don't know about the system; some resist it; and some operate under the bureaucratic tradition of keeping everything on hand in case trouble comes up somewhere down the road.

And to some people, Youngquist and his crew are "The Huns." They're out to destroy valuable historical documents which some day may be worth a mint, or material for a book. That isn't so, he says. Every record is carefully appraised for future historical value, and if considered of such use, transferred to underground storage in the vaults of Archives and History.

Aside from storage, Youngquist wears the hat of records management, and much time is spent with staff developing records systems and trying to sell modern

approaches to the various state agencies.

"What we seek is a system to standardize state governmental files—a master filing system index, checkout procedure, paper size and weight, filing folders, and so on," Youngquist said.

Records Center staff people regularly visit other state agencies selling this approach and lining up records management training seminars to spread the technique.

Color Code The overall system (which Youngquist hopes will also be spread to county and municipal governments across the state) calls for color coding: red for financial; blue for legal; green for operating and program; yellow for personnel; manila for legislative.

Guidelines spell out items to be kept, transferred and destroyed on specific schedules; the director's personal speech file and news clippings, for example, may be destroyed without further ado after three years—despite the chief's insistence on future historical value.

His staff, says, Youngquist,

works with a "sense of history based on training as archivists; and as auditors to help catalog and bring under control the agency records. The aid is available to all agencies if wanted. A shortcoming is, though, that participation is voluntary and some do not choose to adopt the system.

Public access to the storage vault comes through the various agencies, with staff able to retrieve and deliver to the requesting agency most items in a matter of minutes, even from the thousands of boxes lining the shelves.

The Department of Transportation leads in both total volume of paperwork on hand, and in new records created last year: a total of 58,769 cubic feet, with 15,364 cubic feet created last year. Human Resources has 49,478 cubic feet; then comes Revenue, Commerce, and Public Instruction with volumes around 16,000 cubic feet.

The smallest department is the Court of Appeals with a total of 80 cubic feet; only 10 cubic feet of new materials generated last year.

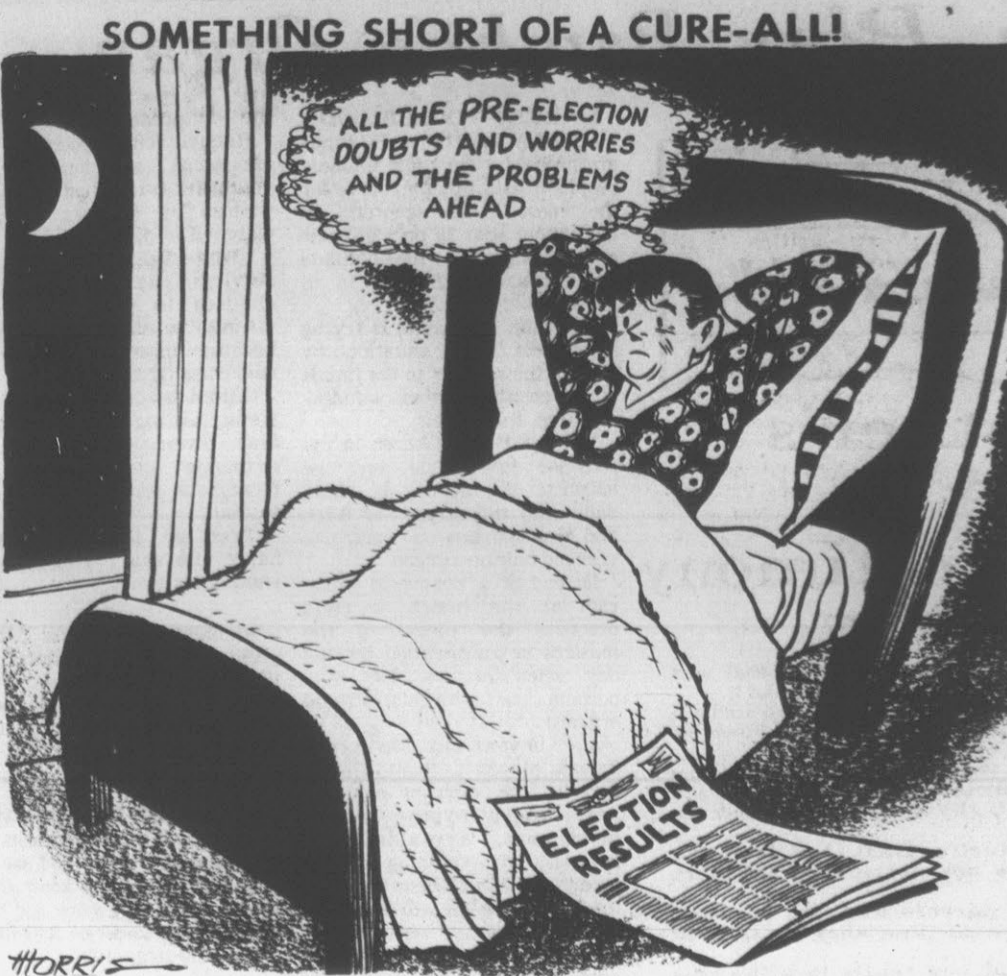

By ART BUCHWALD

The Work Ethic, 1976

WASHINGTON — One of the big issues of the presidential campaign has been unemployment. We've had so many different figures on who is out of work and who isn't, that nobody knows what to believe any more. One of the reasons we can't get hard figures on unemployment is that there is a certain segment of the population that isn't sure whether it wants to work or not.

son Robert is screwing up the unemployment statistics because some days he wants to work and other days he doesn't. "This morning I went into Robert's room," Clancy said, "and he was sacked out after arriving home at four in the morning. I shook him and asked him if he was going to look for work today. He said he might in the afternoon. I told him most jobs advertised in the newspapers were taken by afternoon, and that if he was serious about wanting a job he had to get up early in the morning to find one. Was I being unreasonable?" I told Clancy I didn't think so. My friend said, "The

problem seems to be that Robert isn't certain he wants a job. He claims that most of the jobs being offered are not very interesting and require you to do things you weren't trained to do." "What is Robert trained to do?" "Nothing," Clancy said. "He has three years of college and majored in



ART BUCHWALD

Recent reports in British newspapers ranked Disney World among the three top destinations for Britons heading for the United States — along with New York and Washington, D. C. It's been the No. 1 destination for Brazilians for the past two years and also ranks high among tourists from many other countries.

In recognition of the growing popularity abroad, the Disney people already are planning to broaden its appeal with a permanent international exposition called the World Showcase, to be built on another site in

Continued on page 5

40 Years Ago Today

November 3, 1936 Amid increasing portents of a record-shattering vote, the nation today scanned the mixed trends of early returns from the hardfought Roosevelt versus Landon election contest.

Running according to pre-balloting forecasts, Franklin D. Roosevelt piled up a mousing lead in the solid South. In New England Alf M. Landon held on to a margin of two score votes, all of them cast and counted since breakfast time.

In other sections there was seasawing, with the Democratic nominee most frequently ahead on the basis of scattered returns that installed only fractions of the 45 million figure credited by some as the possible 1936 vote total.

In Landon's home state of Kansas, an incomplete vote from 126 precincts out of 2,690 gave Roosevelt 2,715 to 2,133 for the Republican nominee.

In West Virginia, incomplete returns from 30 of Huntington's precincts gave the Democratic standard bearer 1,936 votes against 1,176 for Landon.

Few reports of disorders at the polls were heard across the nation up to mid-afternoon. In one of the few instances an election officer was shot and critically wounded at McRoberts in the eastern Kentucky mountains.

—Barbara Mathews

Continued on page 5

LIGHT of HISTORY

Cannon Boomed Too Soon

By DR. H. G. JONES, Curator North Carolina Collection Written for the AP CHAPEL HILL (AP) — On the day after the general election 100 years ago, Americans thought that Samuel J. Tilden had been chosen president of the United States.

The statement was prophetic, for Tilden was one electoral vote short of a majority, and though the Democrats held substantial leads in Florida, South Carolina, and Louisiana, the Republicans sought to challenge those results. The presence of federal troops in those states was ominous. Under the constitution the electoral votes would be counted by the Congress of the United States, but the Senate was controlled by Republicans and the House by Democrats. Which branch would do the counting?

While a war of words raged between the two houses and the two parties over the votes of the three southern states, the governor of Oregon threw a new fly into the ointment. He substituted a Democrat for a Republican elector, thus apparently assuring Tilden the one additional vote he needed for a majority.

This trick, however, did not work, for even many Democrats rejected the illegal maneuver. Finally, after weeks of haggling, Congress agreed to establish an Electoral Commission composed of five members of each house of Congress and four Supreme Court justices, evenly divided by parties, and one additional member—an independent Supreme Court justice, David Davis.

Before the commission could begin its work in earnest, Republicans who suspected Davis of being a heart Democrat engineered his appointment to the U.S. Senate. His place on the commission was taken by a Republican justice, Joseph P. Bradley.

Though the "corrupt bargain" was condemned by Democratic newspapers, it was abundantly clear that Democrats in the South had agreed to allow the seating of Rutherford B. Hayes in return for three assurances: the appropriation of funds for

southern improvements, the appointment of a southerner to the cabinet, and the withdrawal of federal troops from the remaining southern states.

President Hayes, taking the oath of office privately the day after his certification, quickly carried out all three parts of the agreement. Tilden returned to his New York home with this comment: "I can retire to private life with the consciousness that I shall receive from posterity the credit of having been elected to the highest position in the gift of the people, without any of the cares and responsibilities of the office."

The campaign in North Carolina, which gave Tilden a 17,000 vote majority, was particularly bitter. The Democrats called themselves "Conservatives" and referred to the Republicans as "Radicals" or as the "negro party." Interestingly, counties with heaviest Democratic majorities were those in the far west. Swain, for instance, gave Tilden a ten-to-one margin. On the other hand, eastern counties which are in

(Continued on page 5)

Public Forum

Letters to the editor must consist of 300 or fewer words. Please include a phone number or numbers for easier confirmation by our staff.

To the editor: As a member of the Pitt County Red Cross Blood Committee, I worked the entire time on the campus at East Carolina University during the Bloodmobile a few days ago.

I want to publicly thank those 960 students who gave so willingly of their time and themselves in donating a pint of their blood. It was a true pleasure meeting and working with such a fine group of people. It takes courage plus a concern for others to have a successful bloodmobile visit. Both of these you gave in abundance. You were polite, well-mannered and made us more aware that young people are dedicated workers for a worthy project.

Not all of you who came were successful. 106 people were deferred for various reasons. Your concern was there and that's very important. Hope you will try to give at our next bloodmobile on the campus in the spring.

Thanks again for your gift of love. It is one of the most private and personal gifts that one can give to mankind.

Mrs. Sue Smith Co-Chairman Blood Committee Pitt County Red Cross

To the editor: Today I attended the funeral of a nice young man whose life was taken from him last Saturday night by a train which had no warning lights at the railroad crossing on Fourteenth Street Extension.

The question comes to mind — how many people have to lose their lives in order for these crossings to be corrected? Not only is this railroad crossing dangerous, but several others in town and in the county are, also. Before you can see your way clear on most, you already on the tracks.

I think it is time for someone to take action on this matter. The death of this loved one and many more will never be forgotten.

Hazel Moore Rt. 2, Greenville

Same Task For New President

By JOHN CUNIFF AP Business Analyst NEW YORK (AP) — The President of the United States during the next four years must continue to deal with grievous price problems involving the basic needs of food, shelter and health. His work is cut out for him.

The most encouraging view of the challenge is that at least a start has been made; for the extraordinary peak of 12 per cent in the midst of recession, inflation has dropped to between 5 and 6 per cent today.

But even as the rate came down, the economic landscape has remained pitted and pocked with mines yet to be defused. There is the chance of higher oil prices. There is the potential for shortages. There are special inflationary problems involving housing, medical care and ecology.

There remains also the memory of the experience, and that too tends to be inflationary, threatening to swell demand in certain areas when fears arise that prices are likely to be higher in the future.

Though they experienced them, many families are still awed to realize that fish costs 75 per cent more today than five years ago, that food overall has risen 53 per cent, and that prices in general have soared 41 per cent.

And that medical care has risen 44 per cent in those five years, fuel oil more than 100 per cent, transportation 40 per cent, automobile insurance 30 per cent, used car prices 52 per cent....

One of the most encouraging developments, points out Fabian Linden of the Conference Board, which compiled these percentages, is that food prices over the past 12 months have risen barely at all. But can it

continue? The high jobless rate meanwhile has proved to be far more stubborn than expected, a situation that chauvinistically has been attributed to women. It is the growing number of women entering the workforce that causes the problem, we are told. The man who has newly taken a job knows the matter is more complex than that. Life style is changing, and many families now depend upon two incomes and, in growing numbers, on more than two incomes.

The outlook of women also is changing, and the country now has the opportunity to utilize the services and skills of many females who heretofore hid their talents in often rewarding but sometimes menial household work. The opportunity to benefit from these newly released skills is erroneously viewed

(Continued on page 5)

The Daily Reflector
 INCORPORATED
 209 Cotanche Street, Greenville, N.C. 27834
 Established 1882
 Published Monday Through Friday Afternoon
 and Sunday Morning

DAVID JULIAN WHICHARD, Chairman of the Board
 JOHN S. WHICHARD—DAVID J. WHICHARD
 Publishers
 Second Class Postage Paid
 at Greenville, N. C.

MEMBER OF ASSOCIATED PRESS
 The Associated Press is exclusively entitled to use for publication all news dispatches credited to it or not otherwise credited to this paper and also the local news published herein. All rights of publications of special dispatches here are also reserved.

SUBSCRIPTION RATES
 Payable in Advance
 Home Delivery By Carrier or Motor Route Monthly \$3.00
 By Mail
 One Year \$36.00
 Six Months 18.00
 Three Months 9.00

UNITED PRESS INTERNATIONAL
 Advertising rates and deadlines available upon request.
 Member Audit Bureau of Circulation.

Strength For Today

WHY GO TO CHURCH? Most people at one time or another wonder about the value of church-going. "Why should I go to church?" they ask. "Is it not possible for me to worship God anywhere I happen to be? Some of the best people I know never go to church at all, and some of the worst people I know are waiting every Sunday morning for the doors of the church to open."

Sabbath is given to us as a day on which we appear at a certain hallow place to honor the God who made us. We shall probably be helped by what we hear there, by the people we meet, by the emotions that are aroused within us. But all this is secondary. We are there first of all to honor God.

We can honor God anywhere we happen to be, but if we do not have enough interest in the church to worship Him there, the chances are we will not worship Him on the beach or golf course.

—by Elisha Douglass

Brown Col...

Continued from page 4
 The 27,000-acre property in Central Florida.
 Talks are underway with government and industry leaders in several nations throughout Europe, Latin America, the Near East and the Orient.

In the meantime, a big boost in foreign tour business is expected as a result of the recent designation of the Orlando airport as a Port of Entry, paving the way for direct airplane charter flights from abroad.

Disney World is divided into six sectors, offering nearly 50 major attractions and rides. But there is more.

There are three on-site hotels and an 825-acre wilderness campground. Also three championship golf courses, tennis courts, swimming, boating, horseback riding and other facilities. Nearby Lake Buena Vista offers major shopping, recreation and accommodations of its own.

On an average night last summer, according to the Disney spokesman, more than 18,000 visitors bedded down on the Disney property. Another 40,000 found accommodations in the surrounding area, where 24,000 new hotel rooms have been built since the park

Too Soon...

Continued from page 4
 1976 considered Democratic—such as Craven, Edgecombe, Halifax, and Northampton—gave heavy majorities to the Republican candidate. Wake, near the center of the state,

opened, he said.
 Other half-decade statistics show employees up from 6,000 to an annual peak of 13,000 and capital investment now up to \$700 million in the Disney World project. Fifteen new attractions have been added since 1971, including the gigantic thriller ride, Space Mountain.

Both Disneyland and Disney World have played host to many distinguished visitors from abroad, as well as prominent Americans. The late Soviet Premier Nikita S. Khrushchev was reported very disappointed because he could not visit Disneyland during his tour of the United States in 1960.

Disney World is about 20 miles southwest of Orlando, near the intersection of Interstate 4 and U.S. Highway 192. There are daily parking facilities for 12,000 vehicles (50 cents per day for automobiles) and 825 sites for campers and trailers with full utility hookups (\$14 per night).

There is an admission charge and most rides are extra. However, there are combination ticket books which can be purchased at savings.

almost evenly divided its vote.

In the same election, Zebulon B. Vance was returned to the governor's office where he had served during the war. For the first time since the beginning of Reconstruction, the Conservatives (soon to resume their pre-war title of Democrats) controlled both the executive and legislative branches.

The emotionalism and importance of the election were revealed in a telegram from a Selma Republican as the votes were counted late on election night: "Johnston is gone to hell."

Through the election of Hayes was accomplished by a "corrupt bargain," his administration calmed the worst of the sectional controversies.

Back in New York, Tilden

Industrial Service Representatives Can Aid Employer

Technical Services for Employers, also known as industrial services, are available to employers, unions, educational and training institutions, government agencies, and community groups from the Greenville office of the N. C. Employment Security Commission.

Industrial Services representatives assist employers with manpower problems related to recruiting, selecting, stabilizing, utilizing, and developing their work forces. The area in which most assistance is provided is that of personnel turnover and absenteeism. Assistance may be in the form of turnover analysis, employee opinion surveys, or advice on control of absenteeism.

Another part of industrial services is labor market information. The N.C. Employment Security Commission publishes a report of "Active Job Applicants Registered for Work with Employment Security Commission Officers." This quarterly report shows by county of residence the available labor supply and indicates the number of applicants with substantial work experience and those with limited or no work experience.

Also state and regional wage and fringe benefit surveys for selected production occupations in North Carolina firms are published. Area surveys will be conducted if desired by local establishments.

Other services such as physical demands and working conditions analysis, staffing schedules, skills inventories, and occupational testing are available. For more information about Industrial Services, contact the Employment Security Commission Job Service, telephone 756-2686, office for the name of the Industrial Services Representative who services your area. Specialists are stationed at strategic locations about the State.

AT ANNUAL MEET

Greenville City Schools Superintendent Glenn Cox and school board members Miles Frost and Bobbie Pettis are attending the annual meeting of school board members and administrators being held in Asheville Thursday through Saturday.

Order Dolly To Stop Singing

NASHVILLE, Tenn. (AP) — Dolly Parton, named top female vocalist by the Country Music Association for the second straight year this year, has a severe throat condition and has been forbidden to sing for the rest of the year, her record company says.

Miss Parton, 30, has canceled all concert appearances until next year. RCA records said Tuesday. The company said her physician recommended that she cancel her appearances and

advised her to talk only when necessary for the next two weeks.

A spokesman for her booking agency, Top Billing, said she will miss about 25 concerts. Earlier this year, Miss Parton was forced to cancel appearances between mid-June and Oct. 1 because of exhaustion.

The single most productive gold mine in the Western Hemisphere is at Lead, S.D.M., yielding about 600,000 ounces a year.

WURLITZER PIANOS & ORGANS

Plus A Complete Line Of Musical Instruments.

THE Music SHOP
 207 E. FIFTH ST. DOWNTOWN GREENVILLE 752 5110

Cunniff Col....

Continued from page 4

stock.

Both builders and customers complain in unison that prices are too high, but all the creativity and innovative instincts of both may have failed to resolve the difficulty.

The single-family house on its own, suburban lot remains an elusive goal for millions of Americans. Meanwhile, structurally sound urban housing is abandoned.

The health care debate revolves around the question of how to pay the rising bills, through private insurance mainly, or through some sort of master plan erected and supervised by the federal government.

But in health care, cost challenges quality in a unique way. We could, for example, continue to spend increasing amounts of money and perhaps never, ever, achieve total good health or anything approaching it. We are told we must accept something short of it, especially in care of the elderly.

As the head of the American Hospital Association said recently, Americans are face to face with a matter of life and death, and no amount of money will substitute for an answer.

With challenges like that, the President needs all the help he can get over the next four years.

Buchwald....

Continued from page 4

labor statistics as being one of the seven million eight hundred thousand unemployed. It's correct that he isn't working, but if he isn't looking for a job I'm not certain that he isn't flying under false colors. There are so many sincere people trying to find jobs that it seems unfair to have someone like Robert lumped in with them. I guess there are thousands of kids like him who want to start at the top, so it's impossible for the Labor Department to know how many jobs they have to provide to make the economy strong again.

"Maybe Congress could pass a special bill for people like Robert. They could set aside 300 or 400 executive vice presidential positions that kids who dropped out of school could apply for," I suggested.

"It would be a solution," Clancy admitted, "providing the government was willing to interview them after two o'clock in the afternoon. You can't expect kids like Robert, with their educational backgrounds and upbringing, to start looking for work in the morning."



KINGS

FAMOUS BRANDS for Less



Greenville Blvd. 264 By-Pass Opposite Pitt Plaza Open Daily 10 'til 10



Headquarters for Lowest Prices on Famous Brand

Toys & Sporting Goods

IDEAL
Jaws Game
4⁹⁹
 Game of skill with the suspense of the original movie! Try to remove "junk" before the terrible jaws snap.
(unassembled in mfr's orig carton)

REMCO
McDonaldland
22⁹⁰
 Giant playset for McDonald figures! 28 1/2 x 30" play surface, backdrop, wind-up train set, tracks, golden arches, more! (figures not included)

IDEAL
EVEL KNEIEVEL™
Stunt Cycle
13⁹⁹
 King of the stuntmen! Evel Knievel figure with super cycle. Wind it up, watch the tricks. Gyro motor.

Kenner
Dusty®
Fashion Doll
4⁶⁸
 Beautiful, poseable teenage fashion doll. Swimsuit, fashion booklet.

Hastor
WEEBLES®
Tree House
11⁹⁶
 Secret retreat! With Weeble® trike, basket elevator, picnic set, tree house and accessories.

FISHER-PRICE
Hockey Game
8⁹⁹
 Sturdy construction. Sticks are permanently attached to frame. Score and bell rings. 2 pucks.

SELCHOW & RIGHTER
Scrabble Game
3⁹⁹
 Everybody's favorite crossword game! For 2 or more players, with board and letters.

SCHAPER
Super Touch™
FOOTBALL AND BASKETBALL GAME
6⁹⁹
 Hit Super Touch on the head, watch him score. Player, 2 balls, basket, net, backboard, pole and base.

MARX
Electro-Hockey
EXCITING ACTION GAME
14⁹⁷
 You control the action electrically. Automatic scoring and shut-off.
(unassembled in carton; batteries not incl.)

MARX TOYS
"BEST OF THE WEST"
Movable Figures
 Reg 4.48 to 5.48 **2⁴⁴ ea**
 • Johnny West, Sheriff
 • Jane West • Princess Wildflower
 • Sam Cobra • Pancho Horse

FISHER PRICE
PULL-ALONG
Lacing Shoe
4⁹⁹
 Sturdy construction. Educational and play toy for pre-schoolers.

SELCHOW RIGHTER
Parcheesi®
ROYAL GAME OF INDIA #2
3⁹⁹
 New edition of this classic board game for all ages. Be the first to get your pawns home, block opponents.

10 SPEED
Racing Bikes
64⁹⁰
 Mens and ladies lightweight 10-speed racers with front and rear brakes.
(unassembled in mfr's orig carton)

ADJUSTABLE
Rope Exerciser
 Reg 1.99 **1⁴⁹**
 Helps you stay slim and trim, feel lively in minutes a day! Attach to doorknob. Exercise booklet.

AMERICAN LAFRANCE
5-BC
Fire
Extinguisher
5⁹⁹
 U.S.C.G. approved. UL rated 5-BC. Rechargeable dry chemical type for flammable liquid or electrical fires. Steel shed, deirin valve. For home, car.

SLAZENGER
Tennis Balls
 Reg 2.68 **2²²**
 Can of 3
 Championship grade.

ALL FOR FALL



PUT YOUR FOOT DOWN FOR

RAND

Here's where it's at, men. All the important new fall looks. Absolute fashion authority in a man's shoe: The look. The feel. The materials. Come on in and help yourself to a heaping helping.

- TAN
- BROWN
- Black Call
- All Leather With Rubber Heel

\$29.99

SIZES: 6 1/2-13, B, C, D, E, E, E, WIDTS.



SHOE STORE

Parry's
 • Quality
 • Fit
 • Service
 At 5 Points, Downtown Greenville
 Open Daily at 9 A.M.

FOODLAND[®] MARKETS

MEMBER OF THE FOODLAND SYSTEM

SHOP-EZE

WEST END SHOPPING CENTER

SPAIN'S
1414 CHARLES STREET

Anniversary

PRICES EFFECTIVE: NOVEMBER 4TH THRU FOODLAND LOCATIONS

Register Only At Shop West End Shopping

Prices Effective At B

STAR FOOD.
PIMENTO
CHEESE
OR
CHICKEN
SALAD

7½ Oz. Pkg.

39¢

USDA INSPECTED CAROLINA PRIDE

FRYERS

WHOLE LB.

33¢



GRADE A HEN
TURKEYS

12-LB. & Up

LB.

53¢

TURKEY BREAST Lb. 99¢

PORK CHOPS

FIRST CUT LB.

59¢



WHOLE OR RIB HALF

PORK LOIN

SLICED FREE

LB.

89¢

FREE \$200

SHOP-EZE FOODLAND IS GIVING AWAY \$200. THERE WILL BE A BIG CASH GIVEAWAY THROUGH NOVEMBER 10, 1976 AT WEST END SHOPPING CENTER. **FIRST PRIZE—\$100. SECOND PRIZE—\$50. THIRD PRIZE—\$50.** Shop-Eze Foodland is Celebrating Serving Your Community. No One Under 16 Years Old is Eligible. Do Not Have To Be Present To Win. Drawing Will Be Held Nov. 10, 1976, 10 P.M.

ARMOUR

VIENNA SAUSAGE

3 5 Oz. Cans

\$1.00

SMOKED

PICNIC

WHOLE LB.

55¢

SLICED Lb. 65¢



PEANUT CITY

Country Hams

Whole Lb.

\$1.29

ARMOUR

TREET

LIMIT 1 WITH 7.50 FOOD ORDER

12 Oz. Can

79¢

LIQUID DETERGENT

IVORY

32 Oz. Bottle

89¢



FROSTY MORN

Lard

25-Lb. Stand

\$6.99

STOKELY GOLDEN

CORN

CREAM OR WHOLE KERNEL

4 303 Cans

\$1.00



FOODLAND COUPON

TIDE

GIANT SIZE WITH THIS COUPON EXPIRES NOV. 10, 1976

\$1.19

STOKELY

FRUIT COCKTAIL

303 Can

39¢



STOKELY CUT

GREEN BEANS

4 303 Cans

\$1.00

DUNCAN HINES

CAKE MIX

ALL FLAVORS

19 Oz. Box

53¢

VAN CAMP

BEANEE WEANEE

4 8 Oz. Cans

\$1.00



FOODLAND

SALT

6 26 Oz. Boxes

\$1.00

SMITHFIELD

FRANKS

GOLDEN RIPE

BANANAS

CRISP

LETTUCE

CRISP

CELERY

YELLOW

ONIONS

SWEET POTATOES

SHORTENING

CRISCO

Limit One With 7.50 Food Order!

3-LB. CAN

\$1.37

DEL MONTE SWEET

PEAS

3 303 Cans

\$1.00



PURE VEGETABLE

WESSON OIL

38 OZ. BOTTLE

\$1.19

-FROZEN PIZZA

FOODLAND-ALL VARIETIES

YOUR CHOICE

LIPTON

TEA BAGS

48 Count

79¢



TOILET TISSUE

CHARMIN

4-ROLL PKG.

69¢

OLD SOUTH

ORANGE JUICE

CAL-IDA

FRENCH FRIES

MORTON-ALL VARIETIES

CREAM PIES

FOODLAND

ICE CREAM

WHITE STAR

SUGAR

5-Lb. Bag

Limit 1 With 7.50 Food Order

79¢

Party

Stake

FOODLAND
MARKETS

SHOP-EZE
WEST END SHOPPING CENTER

PER 4TH THRU 10TH PRICES GOOD AT BOTH LOCATIONS IN GREENVILLE

At Shop-Eze Foodland,
and Shopping Center

ive At Both Locations!

200 CASH!

AND HAS GOT THE SPIRIT!
GIVEAWAY THIS WEEK AT SHOP-EZE
WEST END SHOPPING CENTER.

\$100.00 CASH
PRIZE—\$50.00 CASH
PRIZE—\$50.00 CASH

Is Celebrating It's First Year Of
Community.
Years Old Eligible To Register. You
Be Present To Win. No Purchase
Required. Drawing Nov. 6th, 1976 At 7:00

KS 12 Oz. Pkg. 59¢

NAS LB. 15¢

CE HEAD 39¢

Y 2 STALK 25¢

NS 3-LB. CAN 49¢

DES LB. 15¢

N FOODS-

YEAR CHOICE 69¢

JUICE 12 Oz. Can 39¢

FRIES 2-Lb. Bag 39¢

PIES 16 Oz. Pkg. 59¢

AM Half Gallon 59¢

SWIFT PREMIUM HEAVY WESTERN STEER
SHOULDER ROAST

Bone-In
LB.

79¢



SPAIN'S
1414 CHARLES STREET

SWIFT PREMIUM HEAVY WESTERN STEER

CHUCK ROAST

FIRST CUT
LB.

53¢

CENTER CUT Lb. 59¢

SWIFT PREMIUM BONELESS HEAVY WESTERN STEER

BEEF STEW

\$1.09

LB.

SWIFT PREMIUM HEAVY WESTERN STEER

RIB STEAK

\$1.19

Bone-In

LB.



SWIFT PREMIUM HEAVY WESTERN STEER
FRESH, LEAN

GROUND BEEF

LB. **69¢**

FRESH, LEAN
SWIFT PREMIUM HEAVY WESTERN STEER

GROUND CHUCK

LB. **99¢**

SMITHFIELD SLICED

BACON

89¢

LB.



FOODLAND GRADE A WHITE

EGGS

LARGE
DOZ.

69¢

FRENCH'S

MUSTARD

24-Oz. Jar

49¢

SOFT DRINKS
PEPSI-COLA

OR

MT. DEW

64 Oz. Size

69¢



STAR KIST

TUNA

CHUNK LIGHT
6 Oz. Can

49¢

MAXWELL HOUSE

COFFEE

ALL GRINDS
1-LB. BAG

\$1.89



LIBBY'S

CORNED BEEF

12 Oz. Can

99¢

SOUTHERN BISCUIT

FLOUR

Self Rising
5-Lb. Bag

59¢

PILLSBURY HUNGRYJACK BUTTERMILK

PANCAKE MIX

2-LB. BOX

69¢



BOUNTY

TOWELS
JUMBO ROLLS

49¢

HUNT'S TOMATO

CATSUP

69¢

FOODLAND
WHITE BREAD 3 ^{1 1/2-Lb. Long Loaves}

\$1.00

OR
FOODLAND BROWN & SERVE

ROLLS 3 Pkgs.

\$1.09



GOLDEN GRAIN
MACARONI & CHEESE

\$1.00

4 ^{7 Oz. Boxes}

32-Oz. Bottle

PILLSBURY BUTTERMILK

BISCUITS

6 Count Can

10¢



KRAFT AMERICAN

CHEESE

Singles
12 Oz. Pkg.

99¢

KRAFT

MAYONNAISE

Limit 1 With
7.50 Food Order

32 Oz. Jar

79¢

KRAFT PARKAY

MARGARINE

1-LB. PKG.

39¢



FOODLAND

BISCUITS

4-PK.

39¢

N.C. Voters Were Out In Record Numbers Tuesday

By SUSAN L. PRICE
Associated Press Writer
RALEIGH (AP) — Stirred by the prospect of a close presidential race, North Carolina voters crammed into polling places in record numbers in Tuesday's general election.

"We knew that turnout in this election was going to be high," said Alex Brock, director of the State Board of Elections, "because we had more than 118,000 persons registering to vote in the 2½-month period between the August primary and the general election."

Brock said this morning approximately 1,655,000 persons cast ballots in the state.

Although the number of persons voting was a record, the percentage of registered voters voting — 63.4 per cent — was not.

The record for percentage is 76 per cent, recorded in 1968.

"You have to take into account, though, that our voter

registration has increased a great deal since 1968," he said. "Registration then was 1,858,987... so the percentage could be less than the record, but we'd still have more voters casting ballots," Brock said.

The 118,000 new registrations between this year's primary and the general election was the largest for any 2½-month period in the state's history, Brock said.

That was the largest voter registration for any given 2½ month period in North Carolina.

"That indicated definite interest to us when the rest of the United States was talking about voter apathy. We were the only state predicting that kind of turnout until some forecasters upped their guesses to about 59 percent the day before the election," he said.

Brock said there have been no reports of irregularities or fraud, which is unusual in a

presidential election year. "We've had a lot of calls about a multitude of problems, but we've had no reports of fraud," he said.

Total voter registration in North Carolina is 2.5 million.

Burke County reported a turnout of 76.2 percent, and Buncombe County — Asheville — had a heavy vote with 75.37 percent. Wake County also went above the state average with 71 percent.

Brock said he believed the Carter-Ford presidential race was the key to the turnout.

In the campaign's home stretch, Lt. Gov. Jim Hunt, the eventual winner of the governor's sweepstakes by a landslide, urged his supporters to turn out for the Carter ticket as well as his own.

Brock said, "When you are electing a president and governor in North Carolina, I don't think you could get less than 50 per cent turnout unless you

sprayed sleeping gas all over the state."

In a couple of areas like Buncombe County, steaming congressional races helped build the total vote.

In Charlotte, precinct officials handed voters red stickers to wear on their lapels saying "I voted."

Across the state, many more than "just a tad," to use the vernacular, did just that.

Shakiest Area

ALBUQUERQUE, N.M. (UPI) — The most earthquake prone area of New Mexico is the 75 miles between Albuquerque and Socorro in the central part of the state, geologist Dr. Stuart A. Northrop said.

Northrop said 76 per cent of the record earthquakes in New Mexico have been located in the Rio Grande rift.

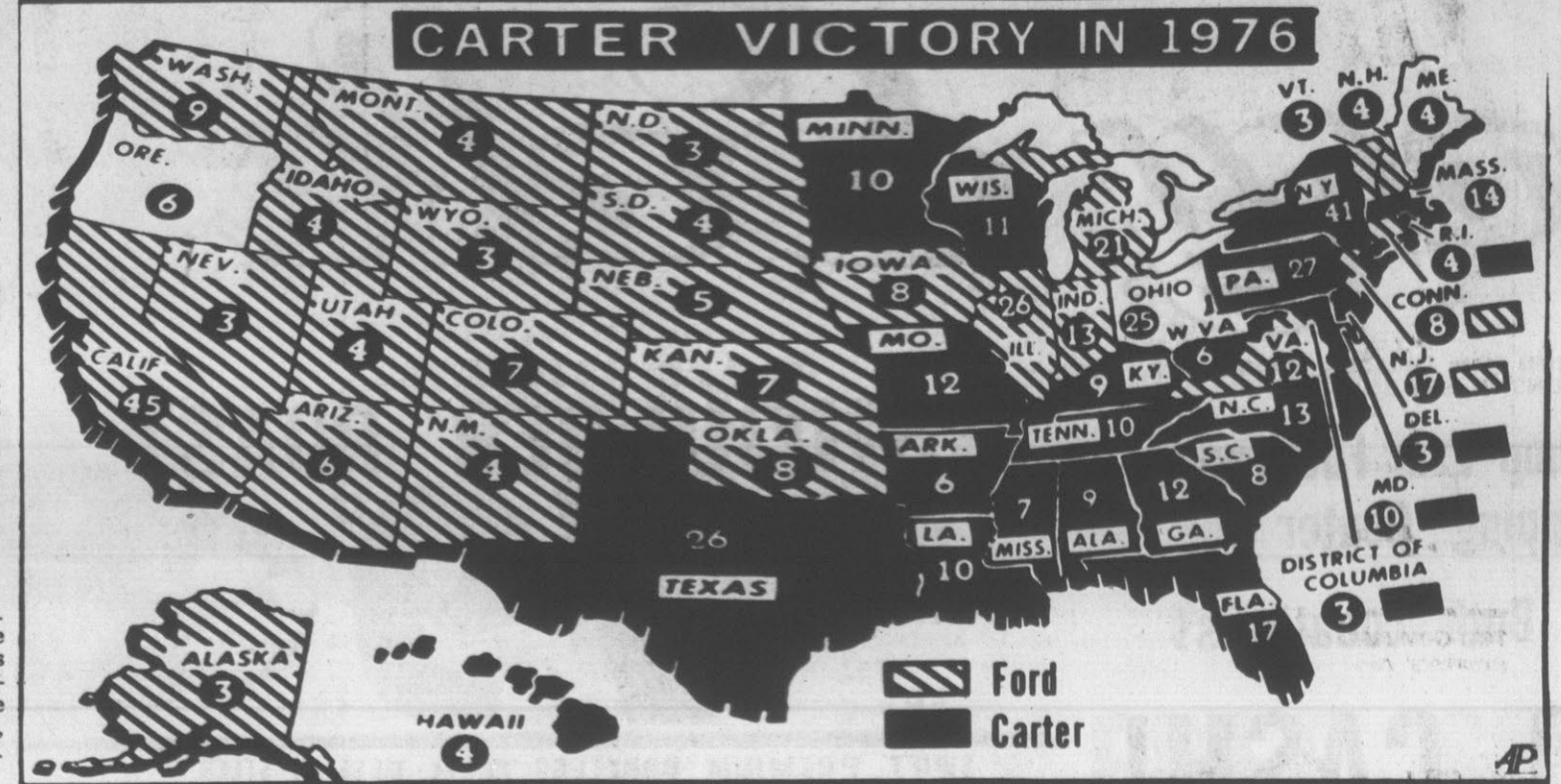

ELECTORAL VOTE DISTRIBUTION — Jimmy Carter has been declared winner of Tuesday's presidential election with 272 electoral votes from 25 states; 270 are needed to win. President Gerald

Ford has 231 electoral votes from 25 states. Three states were still undecided. Ford leads in Maine and Oregon and Carter is leading in Ohio. (AP Wirephoto Map)

Unofficial Returns From Tuesday Election

Compliments of the Daily Reflector, Greenville, N.C.

Candidates ★ ★ ★ PRECINCTS	PRESIDENT		VICE-PRESIDENT		GOVERNOR		LT. GOVERNOR		SECRETARY OF STATE		STATE TREASURER		STATE AUDITOR		ATTORNEY GENERAL		COMMISSIONER OF AGRICULTURE		COM OF INSURANCE		COMMISSIONER OF LABOR		STATE HOUSE OF REP.								
	Carter	Ford	Carter	Ford	Carter	Ford	Carter	Ford	Carter	Ford	Carter	Ford	Carter	Ford	Carter	Ford	Carter	Ford	Carter	Ford	Carter	Ford	Carter	Ford							
ARTHUR	240	141	3	0	1	313	72	0	1	293	65	0	308	49	0	298	53	304	48	302	57	299	58	1	298	297	1100	451	9	1409	1372
AYDEN	1031	644	7	1	0	1250	415	9	1	1200	346	8	1233	303	0	1224	291	1238	273	1240	286	1233	308	6	1230	297	1100	451	9	1409	1372
BELVOIR	212	224	2	1	1	296	137	1	0	283	127	1	294	112	1	294	107	292	108	298	103	291	117	1	296	108	261	154	1	338	331
BETHEL	413	315	1	0	1	501	199	6	0	507	136	1	523	125	1	505	123	519	110	537	108	476	184	0	510	129	419	240	0	621	599
CAROLINA	170	183	0	1	1	237	109	2	2	234	89	2	235	80	2	233	71	238	69	245	68	210	122	0	249	69	183	135	0	279	279
CHICOD 1	153	52	0	0	1	180	16	0	1	177	14	0	175	11	0	180	8	177	9	177	12	175	18	0	176	10	175	12	0	181	177
CHICOD 2	205	153	2	0	0	291	65	2	0	281	58	3	293	45	2	295	42	291	45	93	43	287	60	2	294	43	273	73	2	315	304
CHICOD 3	106	44	0	0	0	119	17	0	0	110	18	0	110	18	0	113	13	114	14	114	14	113	19	0	111	15	108	21	0	121	116
FALKLAND	187	112	1	0	0	233	64	0	2	208	62	1	263	43	2	210	47	220	39	220	41	218	46	1	214	44	199	68	1	249	241
FARMVILLE	1242	646	9	2	2	1604	291	3	2	1565	239	3	1608	197	3	1593	192	1617	179	1597	201	1599	206	2	1568	219	1343	456	3	1902	1326
FOUNTAIN	225	105	0	1	1	275	55	0	1	256	35	0	267	24	0	255	25	257	24	256	28	260	32	0	251	31	230	61	0	297	277
GREENVILLE 1	327	145	4	0	0	371	96	5	0	328	91	5	329	85	5	334	76	339	69	355	65	338	75	5	345	74	312	113	4	367	360
GREENVILLE 3	439	61	0	0	1	453	30	0	1	376	43	2	372	59	0	397	21	400	15	398	22	399	16	2	402	17	405	21	2	416	406
GREENVILLE 4	587	193	5	2	2	652	96	6	3	566	113	6	555	122	5	575	89	573	88	589	78	572	93	2	576	91	561	133	2	619	596
GREENVILLE 5	600	887	3	2	0	963	516	9	4	914	497	6	967	438	6	977	427	994	396	1013	412	964	430	7	956	453	759	665	3	1173	1164
GREENVILLE 6	371	363	1	0	3	524	200	4	4	465	199	4	478	185	4	480	165	503	146	505	161	490	167	2	496	168	413	263	2	600	585
GREENVILLE 7	700	872	6	1	4	1079	479	7	14	1017	471	16	1078	402	13	1073	385	1103	362	1122	370	1112	377	13	1075	327	900	604	13	1283	1267
GREENVILLE 8	777	812	4	0	1	1058	503	12	9	1013	469	10	1086	395	12	1091	368	1112	343	1165	337	1114	356	10	1092	383	937	386	9	1269	1268
GREENVILLE 9	554	837	3	1	3	918	472	3	3	904	438	2	924	403	4	948	372	963	357	974	364	947	379	1	933	398	753	606	1	1134	1121
GREENVILLE 10	439	685	2	0	1	740	373	3	3	711	367	0	744	321	2	755	301	773	276	776	303	764	295	0	714	341	568	516	0	914	910
GRIFTON	527	467	2	0	0	682	299	5	1	647	302	0	690	247	3	690	238	702	229	704	232	703	235	0	709	234	594	352	1	823	810
GRIMESLAND 1	195	87	0	0	0	240	42	1	0	230	33	1	236	27	2	229	29	229	25	237	26	228	38	1	232	30	223	39	1	242	237
GRIMESLAND 2	400	223	2	0	0	514	105	5	1	463	103	3	470	92	1	464	92	482	82	485	83	456	115	2	455	108	421	154	2	523	513
PACTOLUS	257	187	2	0	0	320	109	5	1	298	104	2	313	78	4	306	84	308	81	309	82	307	95	2	309	83	273	125	2	348	336
SWIFT CREEK	203	77	0	0	0	243	38	0	0	232	29	0	233	30	0	229	26	232	25	236	25	233	36	0	235	26	220	43	0	248	237
WINTERVILLE	765	634	15	1	2	1032	439	14	5	1026	377	15	1034	352	15	1034	338	1052	312	1056	325	1036	359	13	1018	365	882	522	10	1192	1161
ABSENTEES	311	374	6	3	16	333	119	3	1	313	135	1	311	137	1	325	116	330	108	346	103	333	106	2	318	128	303	140	2	400	403
TOTALS	11636	9532	80	16	40	15421	5356	105	60	14617	4960	92	15128	4380	96	15107	4096	15362	3832	15349	3949	15157	4341	75	15062	4245	13081	6647	71	17587	16708

Unofficial Results Compiled on a Burroughs Computer. Compliments of Burroughs Corp Sales & Service

Candidates ★ ★ ★ PRECINCTS	SUPT. OF PUBLIC INSTRUCTION		MEMBER OF CONGRESS		DISTRICT COURT JUDGE		STATE SENATOR		REG-ISTER OF DEEDS	COUNTY COMMISSIONER			ASSOCIATE JUSTICE OF SUPREME COURT			JUDGE OF COURT OF APPEALS		JUDGE OF SUPERIOR COURT					SOIL CONS. SUPER.							
	Phillips	Tyler	Nuñez	Jones	Ward	Parker	Aycock	Wheeler	Phillips	Wheeler	Reed	Allbrook	White	Grayiel	Allred	Gaskins	Martin	Strickland	Branch	Huskins	Howard	Hedrick	Arnold	Vaughn	Tillery	Harring	Clark	Howell	Gaines	Moyle
ARTHUR	292	63	1	317	67	3	314	337	314	316	311	317	316	36	329	321	316	326	318	310	47	318	316	317	318	318	319	318	317	339
AYDEN	1141	372	8	1268	400	35	1355	1455	1347	1367	1332	1327	1356	213	1420	1402	1369	1388	1363	1281	253	1335	1341	1331	1338	1334	1335	1332	1328	1416
BELVOIR	269	130	1	206	123	13	321	345	318	324	312	309	321	82	334	338	329	330	311	293	82	307	309	306	311	309	308	308	307	356
BETHEL	482	151	1	355	143	2	590	621	592	595	585	592	603	62	615	602	631	601	583	555	77	573	576	574	572	574	573	576	573	601
CAROLINA	218	96	0	219	127	8	268	300	262	273	262	264	279	38	287	288	276	284	256	247	58	260	250	254	254	255	255	254	289	
CHICOD 1	177	10	0	182	18	2	175	187	172	177	172	174	180	9	183	183	174	175	172	170	12	174	172	170	171	171	171	170	153	
CHICOD 2	278	59	2	283	66	9	302	327	296	300	295	296	305	30	318	320	302	301	306	295	44	304								

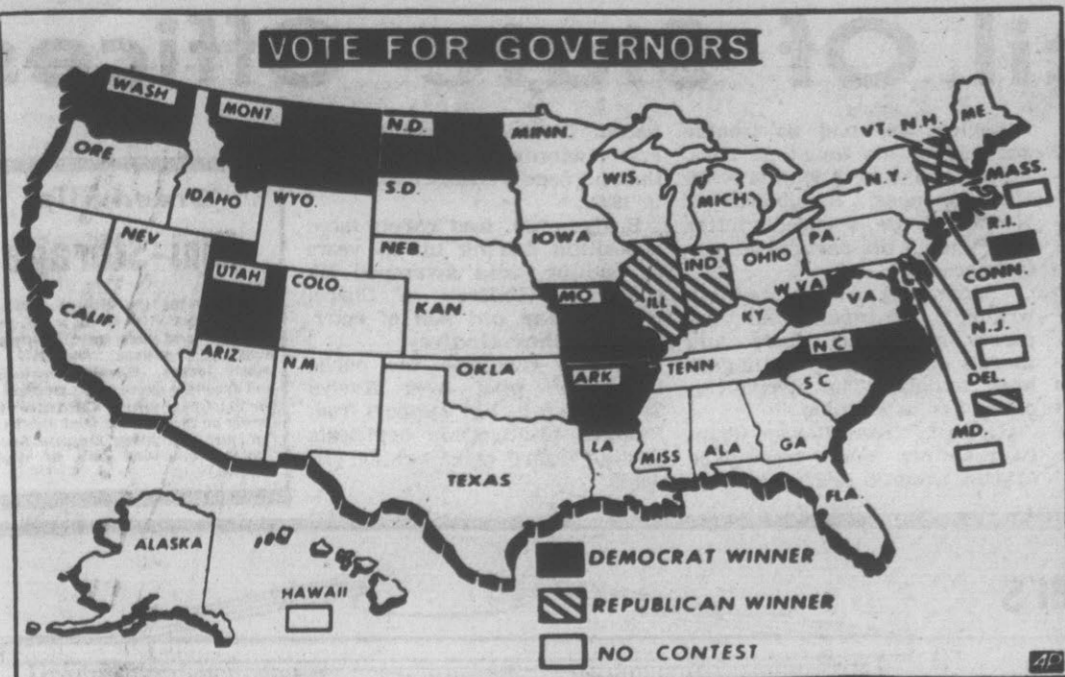

THE GOVERNORS' RACES—This is how the governors' races shaped up in Tuesday's elections. Democrats won in nine states and Republicans won in five states. (AP Wirephoto)

Kay Currie To Head Campaign

Herbert Hollowell, President of Eastern Lung Association, has announced that Kay Currie of WITN-TV has accepted the Chairmanship of the 1976 Christmas Seal Campaign. Ms. Currie is the woman's director of WITN-TV in Washington, as well as the station's Hospitality House Hostess, Weatherwoman, and "Eyewitness" News reporter.



KAY CURRIE

Ms. Currie's proven leadership ability to guide our campaign this year. Now, more than ever before, we need the quality of leadership that Ms. Currie can provide to help bring about a completely successful campaign.

It was in 1907 that the idea was conceived of issuing each year an attractively designed stamp-size seal to be used on Christmas cards, letters and packages in the weeks preceding the Christmas season. Mailing of the traditional Christmas Seals, which is the principal means of raising funds for the fight against emphysema, asthma, and other respiratory diseases, are going out to the public now.

Accessorizing Demonstration

Accessorizing with Scarves will be demonstrated at 10 a.m. Friday, at the Agricultural Extension Service (beside Planters National Bank on Third Street). Mrs. Evelyn L. Spangler, home economics extension agent, will be the instructor.

The Pitt County Home Economics Division of the Coastal Plain Development Association is sponsoring this event. There is no charge and the public is invited to attend.

Preregister by calling 758-1196. Participants should take several scarves (including a square and a rectangular one) to experiment with.

LARGEST SHARE

SANTA FE, N.M. (UPI) — Federal funds provide the largest share of revenue for city governments in New Mexico, according to the New Mexico Association of Commerce and Industry.

Sales taxes provide the second largest amount of revenue and locally raised utility revenues the third.

Set Program For Singles

An important membership meeting of the Greenville Singles Club will be held Wednesday at 7 p.m. at Pizza Den. Nomination of officers will be an important item of business.

Saturday there will be a dinner at El Mejicano in Cherry Point at 7 p.m., followed by a dance at the NCO Club. There is an \$1 entry fee. Call Bill Lincoln for more information.

Wednesday, Nov. 10 at 8 p.m. there will be a meeting for all officers and the nominating committee.

Friday, Nov. 12, at 8 p.m. is game time — bridge, scrabble and any other board game one might wish to bring.

Monday, Nov. 15, at 9 p.m. there's bowling at Hillcrest Lanes.

Saturday, Nov. 20, the Quad-City Dance will be held at the VFW Building in Kinston. Call Bill Lincoln for more information.

Wednesday, Nov. 24, will be newsletter and social night. Members are urged to go and help get out the newsletter.

For further information about any of the club's activities one may call Bill Lincoln at 746-3314; Pete Oglesby at 756-4637; or Hugh Stokes at 756-0272.

Dust Explosion Program Set

The Greenville Fire Department, in conjunction with the Millers Mutual Insurance Co. is sponsoring a training program on dust explosion and fire prevention in feed mills and grain elevators.

The session will be held November 9 at the city's central fire station, beginning at 7:30 p.m.

Instructor for the class will be Charles L. Wadsworth, risk counselor of Millers Mutual, Harrisburg, Pa.

All local fire department, feed mill and grain elevator personnel are invited to attend the session.

SUPER SALE!

STEP RIGHT UP AND SAVE! SAVE! SAVE!

Prompt Free City-Wide Service

Hours: Mon.-Sat. 8 a.m. to 10 p.m.
Sundays 1 to 10 p.m.

Serving Greenville Over 35 Years Everyday Of The Year!



New Low Prices On Film Developing



Caesar's 6 Pc. Cutlery Set

One Year Guarantee

\$8.88

Special

FREE

Battery Tester With A \$3.00 Purchase Of Batteries



Spalding Pin Flite Golf Balls

\$5.88

Another great special... Bagged practice balls \$2.98 Doz.

Doz.

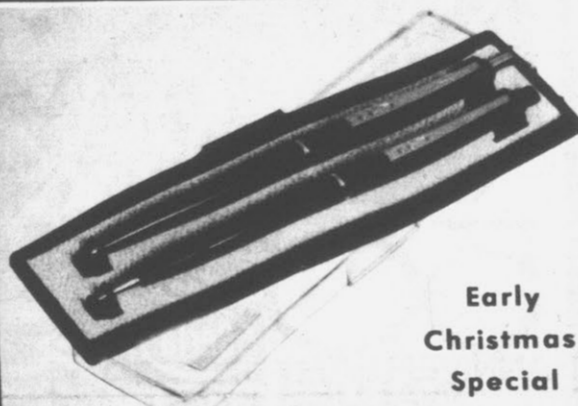

Early Christmas Special

Paper Mate Pen Set

\$1.99

Special



40 Pc. Ratchet Socket Set

Reg. Price \$39.95

\$15.66

Special



Merit Stylist Dryer

1000 Watts Special

\$9.99

NEW!



clairol short & sassy the protein-enriched conditioner for short hair. In 2 formulas—Regular for normal to dry, or hard to manage hair. Extra Body Building for fine, thin or limp hair. 7-OZ.

\$1.18



Neo-Synephrine

Nasal Spray

Compare At 1.53

\$1.19

MYLANTA

Effective Antacid/Anti-Gas



good taste/fast action

12 Oz. Liquid

\$1.39

Tablets -100

\$1.59

Prolamine Time Capsules & Diet Plan.

TAKE WEIGHT OFF

Start losing weight the very first week, keep losing until you have reduced pounds and inches—whatever your body needs to be slim, trim & attractive as you follow this successful low calorie Prolamine Diet Plan. Read and follow all label information.

\$2.59



REG. OR EXTRA DRY 15-OZ. COMPARE AT 2.45 **\$1.47** EACH



4-OZ. COMPARE AT 2.48 **\$1.66**



4 3/4-OZ. COMPARE AT 2.25 **\$1.59**



7-OZ. TUBE 11-OZ. LOTION YOUR CHOICE **\$1.88**



6 1/2-OZ. COMPARE AT 2.68 **\$1.59**



4.5 Oz. COMPARE AT 1.15 **79c**



12-Oz. **89c**



8-Oz. **\$1.07**

BONANZA Luncheon Features

ONLY \$1.49

- MON..... SPAGHETTI
- TUES..... BAKED TUNA & NOODLES
- WED..... CHOPPED STEAK
- THUR..... MANAGER'S FEATURE
- FRI..... FRIED FILET OF FISH
- SAT..... TAMALE PIE (a Mexican delite)

Includes salad from our All You Can Eat Salad Bar, choice of vegetables from our Buffet, & Texas Toast.

Offer good 11 a.m.-4 p.m.



No. 1
911 Dickinson Ave.
Phone 752-7105

Hollowell's

DRUG STORES, Inc.

No. 2
6th St. & Memorial Drive
Phone 758-4104

Quality • Competitive Prices • Service

Democrats Sweep All 8 Council Of State Offices

By WILLIAM M. WELCH
Associated Press Writer
RALEIGH (AP) — John Brooks denied incumbent Republican Labor Commissioner T. Avery Nye's bid for a first full term Tuesday and said Nye waged "a very negative campaign against me," as Democrats easily brushed the GOP aside for all eight Council of State seats in North Carolina.

"My opponent never came out with a program for the Department of Labor," Brooks said after claiming victory. "I was not happy with my opponent's campaign, but I guess most candidates probably aren't happy with their opponents' campaign."

Nye, who had hoped to counter history by becoming the first Republican to win election to the council in this century, fell victim to a Democratic sweep of the state. "We cleaned them out from the courthouse to the White House," bragged Agriculture Commissioner Jim Graham as he roamed the halls of the Democrats' Hilton Hotel headquarters after winning his fourth term.

Nye had put up the strongest Republican fight for a council seat in memory, struggling to hang on to the post he had gained by appointment from Gov. Jim Holshouser, at the death of W. C. Creel, a Democrat.

Nye ran with the support of some Democratic businessmen, attracted by his promise to protect the state's right-to-work law which its opponents say has slowed unionism.

"I think the people understood that wasn't really an issue in the Department of Labor," Brooks said. "The same issue was used against other candidates... including Jimmy Carter. It was an emotional play used to scare."

Six of the Democratic Council winners were incumbents, and they were joined by Harlan Boyles, deputy state treasurer for 16 years, who won promotion to the treasurer's office.

Others were Atty. Gen. Rufus Edmisten, Insurance Commissioner John Ingram, Supt. of Public Instruction Craig Phillips, state auditor Henry L. Bridges, and Secretary of State Thad Eure, who won another four-year term after holding the office for 40 years.

Atty. Gen. Rufus Edmisten, whose victory over Republican Edward L. Powell, commissioner of motor vehicles in the Holshouser administration, gave him his first full, four-year term, said the economic issue was behind the Democratic sweep.

"I've tried to stand up for

people that don't normally have a voice, the poor, the down-trodden and those who can't normally get someone to listen to them," Edmisten said. "I think that's what people said tonight, we've got too many have-nots in the country. It's all about economics, pure and simple."

Edmisten, who had been accused by Powell of planning to resign in two years to seek the seat of Sen. Jesse Helms, R-

N.C., said "I think I will" serve the full four years.

"I've come to think the attorney general's office is the most powerful in the state. I really believe that," he said. "It has more to do with the average person, and I'd rather be attorney general than be governor... or senator or anything."

Nye, who had said Brooks was "clearly out of step" with North Carolina voters, made no public statement or concession

as returns neared completion Tuesday night.

Eure, who at age 76 defeated the first black ever to run for statewide office as a major party candidate, Asa Spaulding Jr. of Durham, said after his victory that he has no plans to retire after another four-year term.

"I've been secretary of state for 40 years, and I've never said at any election what I would do at the next," he said Tuesday night.

"I do not know what I'll do

four years from now," he said, adding, "If I live that long."

Insurance Commissioner Ingram, who faced a stiff primary challenge by an insurance-industry backed candidate, had no trouble defeating Ed Tenney of Chapel Hill, who had publicly questioned the incumbent's competency.

He had referred to court reversals of Ingram's decisions in at least 10 major cases — including every substantial order Ingram had issued the industry.

Boyles, 46, had no trouble succeeding his long-time boss, State Treasurer Edwin M. Gill. His opponent, Republican J. Howard Coble, sounded a bitter chord about his party in an early concession.

"Something went terribly wrong," he said. "All the pieces were not there and there's no need to point fingers here tonight. The Republican party has to regroup."

Graham, from Rowan County, won his fourth term over Martin County peanut and to-

bacco farmer Kenneth Roberson, winning a larger margin than he received over Roberson in 1972.

Bridges, 69, had rarely faced opposition during his 26 years as auditor, and swamped Michael A. Godfrey of Chapel Hill, 36-year old son of entertainer Arthur Godfrey.

Phillips retained the public instruction post over Evelyn Tyler, despite her support from Phillips' philosophic opponents in state Board of Education disputes.

Greenville

Mini-Storage

For rent—104 individual storage units. Sizes 5' x 10' to 10' x 30'. You lock door and keep key. Manager lives on premises. Monthly or yearly leases. Easily available and excellent security. Located in North Greenville Commercial Center on 264 by-pass just North of the river and Allen Dean's Sport Center. Telephone day or night 758-2190.



HER SON—Miss Lillian Carter, mother of Jimmy Carter, displays her Jimmy Won t-shirt at the train station in Plains after Carter was declared the winner in the presidential election. (AP Wirephoto)

FANTASTIC



The Vivitar 200 Automatic Electronic Flash

NOW!

The convenience of Automatic Flash photography at spectacular savings!

The compact Vivitar Auto 200 boasts over 200 flashes from a single 9V Alkaline battery, and delivers brilliant, color-balanced photos automatically for subjects 2—10 feet from the flash. You get perfectly lighted pictures without bothersome calculations. Other features include an ASA 25 guide number of 28, 3 1/2 second recycle time with fresh battery, and a built-in hot shoe. And it comes with a full 2-year warranty from Vivitar. See the light today!

ONLY \$29⁹⁵

Art & Camera Shop
526 SOUTH COTANCHE STREET
GREENVILLE, N.C. 27834
PHONE 752-0688

Bostic-Sugg is headquarters for Serta Sleep Sets. Huge savings now on quality bedding plus use Bostic-Sugg's 30-60-90 Day Cash No Carrying Charge Plan.

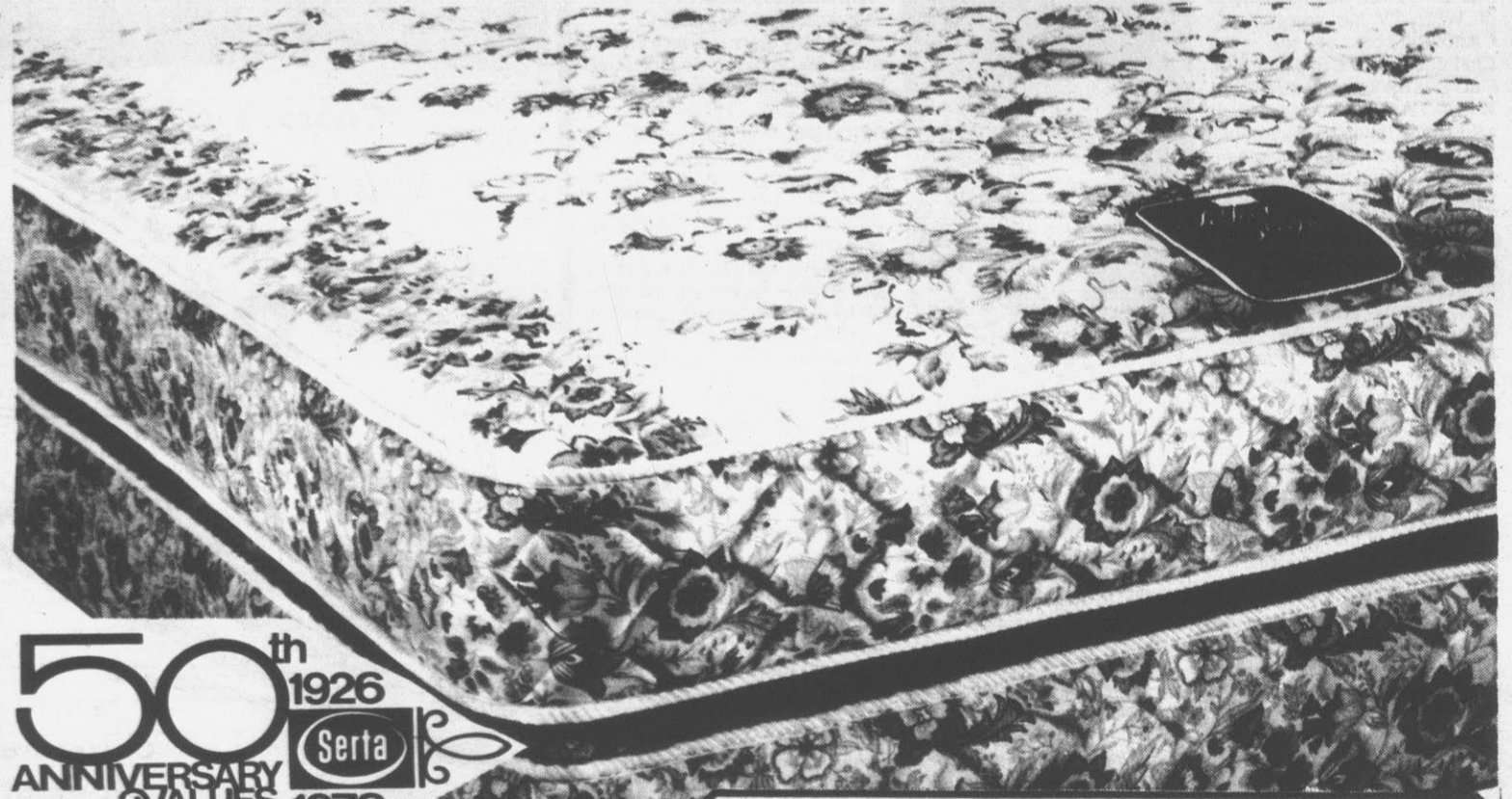

50th ANNIVERSARY VALUES 1926 1976
Serta

The Perfect Sleeper Century has all these features of our Most Expensive Perfect Sleeper!

- Elegant Cover** Rich satin print cover especially selected for this model is multi-needle quilted to polyester and foam for rich top surface comfort.
- Synchroflex Coils** Provide scientifically designed body support.
- Patented Bertalines** Unite coils for even weight distribution.
- TwinEdge® Design** Gives up to 20% more sleeping area.
- Multi-Needle Quilted Border** Both the mattress and box springs borders are quilted for the ultimate in tailored beauty — Plus the added strength of the crush-proof design.
- Sturdy Foundation** Engineered for extra durability and support.

Save On The All New Serta Perfect Sleeper Century
Most of the Features of Our Perfect Sleeper Avanti
Compare With Bedding Sets Selling Up To

\$90 More

Exclusive At Bostic-Sugg...Shop Anywhere Compare Prices...
You Can't Find Better Values



Anniversary Special Firm

Anniversary Supreme Extra Firm

Compare in firmness and quality with mattresses nationally advertised for much more!
The quality innerspring construction assures firm healthful support and comfort. The decorative multi-needle quilted cover and sag-proof heavy duty edges add beauty and durability to this great mattress.
A coordinated box spring with a built in posture board completes a truly great set of bedding at these tremendously low prices.

Compare in firmness and quality with mattresses nationally advertised for much more!
The innerspring construction features specially engineered "Flex Firm" steel coils for added firmness. Exclusive border brace edge construction prevents sagging... Actually providing more sleeping space clear to the edge of the mattress. The cover is luxury quilted for extra comfort and beauty.
The coordinated box spring has a built in posture board. Features normally found in mattresses costing much, much more!

Congratulations

on the new location of your New Store on

Arlington Blvd.

YOUTH TOGS, INC.

CHA-RICH MUSIC

CHRISTIAN BOOKSTORE

Spencer Hill &

Van Fleming III

Deeds

Thomas E. Carawan al to James H. Young al \$40.00
 Silas M. Cherry al to Nancy Faye Cherry Edwards, no stamps
 Cherry Oaks Inc. to Keyma D. Harris 46.00
 Colony Real Estate of Greenville Inc. to Harry B. Baird Jr. al 26.50
 Colony Real Estate of Greenville Inc. to Yorktown Square Townhomes Assn. Inc., no stamps
 Patrick F. Dye al to Milton Altschuler al 40.00
 Arthur Wayne Dempsey al to Inez Fridley 4.00
 John Douglas Elliot al to Arthur W. Dempsey al 38.00
 The Evans Co. of Greenville Inc. to Elmo Everette al 30.00
 Greenbrier Realty Co. to The Evans Co. of G'ville Inc., no stamps
 Richard Paul Kennedy al to Roger Keith Thorpe al \$32.00
 Carolaine D. King to J. J. Perkins 22.50
 Sam E. Nelson al to Community Wholesale Oil Co., no stamps
 Sam E. Nelson al to Community Wholesale Oil Co. no stamps
 Sam E. Nelson al to Community Wholesale Oil Co. no stamps
 Sam E. Nelson al to Community Wholesale Oil Co. no stamps
 Overton & Powers to Robert A. Mitchell Jr. al 33.00
 James Vance Perkins to Robert Wayne Edwards al 43.50
 Richard W. Pinkham al to Harold T. Bullock al 25.50
 Thomas H. Smith al to Malcolm C. Dunlap al 40.00
 J. Brooks Tucker II al to Leon R. Hardee al 61.00
 J. Brooks Tucker II al to Grady H. Britt al 30.00
 Haywood E. Whichard al to Curtis Williams Jr. al 50
 Freddie T. Williams al to James V. Perkins Jr. 24.00
 Vaughn P. Boxman al to Fred T. Cash 3.00
 Cherry Oaks Inc. to Warren H. Charlton al 9.00
 Colonial Park Inc. to C. H. Powell al 825.00
 David R. Eastwood to Elizabeth B. Barrington 35.50
 Renne McL. Edwards al to Lissie Belle Coley 31.50
 W. Leslie Elks al to Kenneth Vincent al 50
 William Arthur Gladson al to William L. Sugg al 6.00
 Greenville Realty Co. Inc. to The Evans Co. of G'ville, Inc., no stamps
 Myree Dunn J. Hayes al to Herbert Allen Jolly Jr. al 30.00
 Lynndale Develop. Co. of G'ville to W. Samuel Pollard 9.50
 Nina E. Morris to Lee Roy Morris al, no stamps
 Nina E. Morris to Nadine M. Brohawn no stamps
 George A. Patterson al to Milton C. Williamson 120.00
 Larry N. Swanda al to Edward R. Kearns al 23.00
 James T. Smith al to Roland E. Smith no stamps
 Cherry Oaks Inc. to Pauline P. Little 42.00
 Samuel C. Dudley al to City of Greenville 6.50
 Laura Everett Smith to Henry Herbert Smith al, no stamps
 George G. Williams Jr. al to Tradj Rowshan Araghi al 40.00
 D. W. Branch al to J. Russell Fleming al 10.50
 Cherry Oaks Inc. to Donald Y. Leggett 30.00
 Cherry Oaks Inc. to Ford McGowan Jr. al 33.50
 B. V. Dewalt Inc. to Edward C. Harris 2.50
 Willie T. Mozingo al to Mark W. Mozingo al 8.50
 Mae B. Nichols al to Charles T. Clark al, no stamps
 Olin H. Smithson al to Dorothy E. Bracon al, no stamps
 Olin H. Smithson al to Helen Irene Stocks al, no stamps
 Olin H. Smithson al to Laura May Poythress al, no stamps
 Olin H. Smithson al to Lois Jean Bradshaw al, no stamps
 Melvin Ray Sugg al to Cullen G. Haddock al 140.00
 Edward N. Warren al to Oscar Staton al 3.00
 Adell Wilson to S. Reynolds May 2.00
 Brook Valley Realty Co. Inc. to F. M. Simmons Patterson al 9.90
 Dalton L. Clark al to Allen V. Kennedy al 1.00
 W. H. Mills al to Graham Mills, no stamps
 Novella C. Paramore to Samuel W. Hodges al, no stamps
 Shamrock Realty Co. of Pitt Co., Inc. to Susan P. Whittington 24.00

Surf Fishing, Antique Show

North Carolina events of general interest in eastern North Carolina being held this week include:
 —Nov. 4-6, Cape Hatteras Anglers Club annual Surf Fishing Tournament, Hatteras, with anglers going after blues, drum, flounder and trout.
 —Nov. 5-7, Annual Antique Show, Elizabeth City, to benefit the Albemarle's barn raising project.

young america studios



SAVE \$60.00 NOW—Sofa by Day, Bed by Night

72 inch comfortable sofa by Kingsdown in a loose pillowback style. A wide selection of colorful print fabrics to choose from. Sofa converts into two twin beds with just a flick of the hand. A \$220.00 value. Bostic-Sugg's price now only

\$160.00



Use Our Hot Line!

758-2513 is the number to call for shop-at-home service.

You will find Bostic-Sugg's easy credit plans the best. 90 day cash plan or revolving charge plan with months to pay.

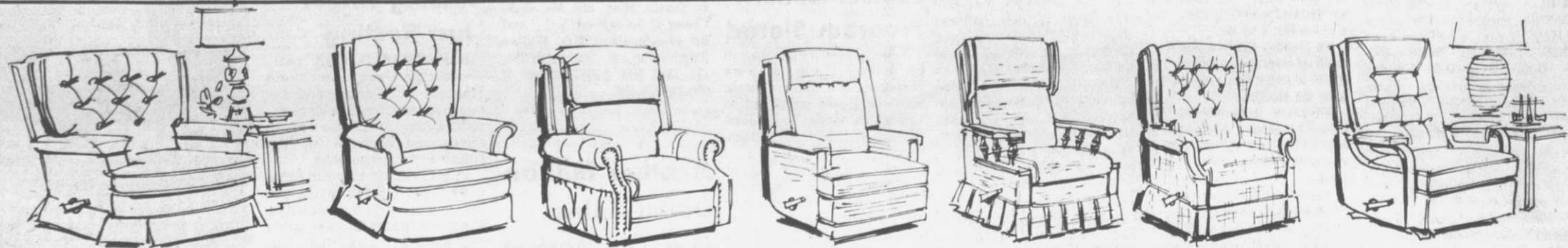

Select your La-Z-Boy reclina-rocker now for Christmas while the selection is complete. Over 200 La-Z-Boy reclinas now in stock to select from. Eastern Carolina's most complete selection.

Savings of **\$60⁰⁰** To **\$110⁰⁰**

Now is the time to purchase that La-Z-Boy reclina you have been wanting. Special volume purchase makes for huge savings. Plus you can select from a huge selection of styles and colors.

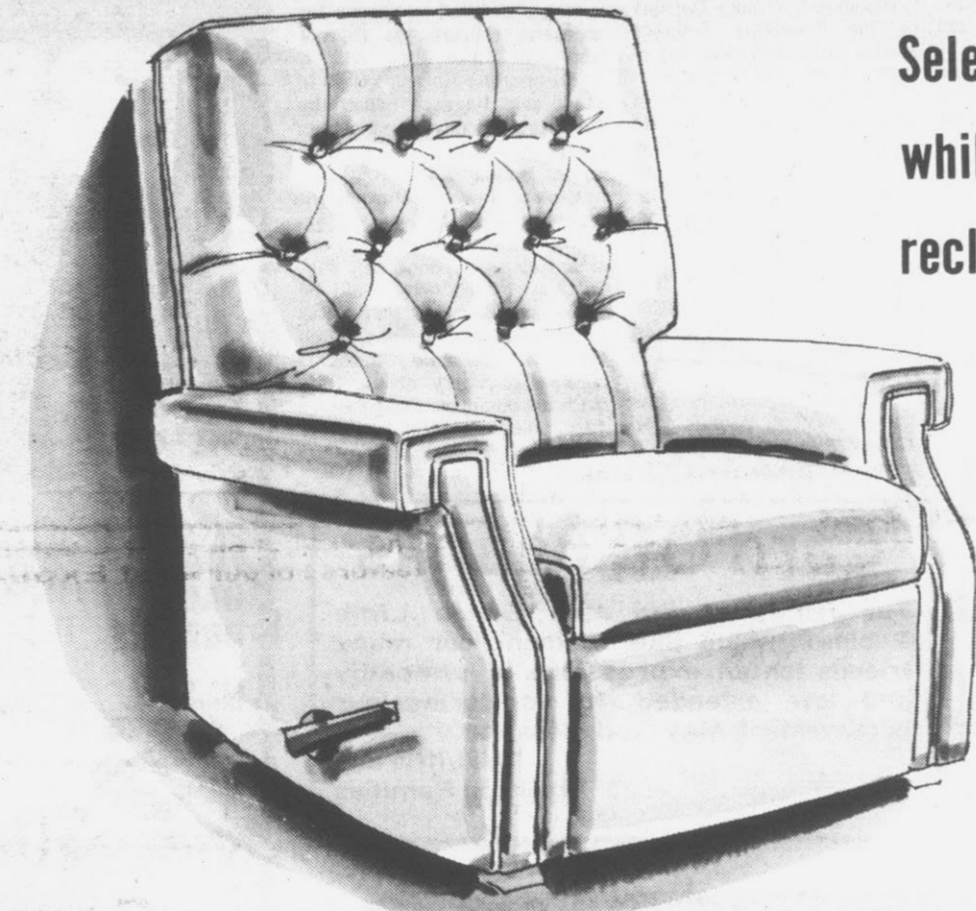

Open stock collection...buy pieces now and add pieces later. Rich warm Mellowax finish...handrubbed finishes... hand carving.

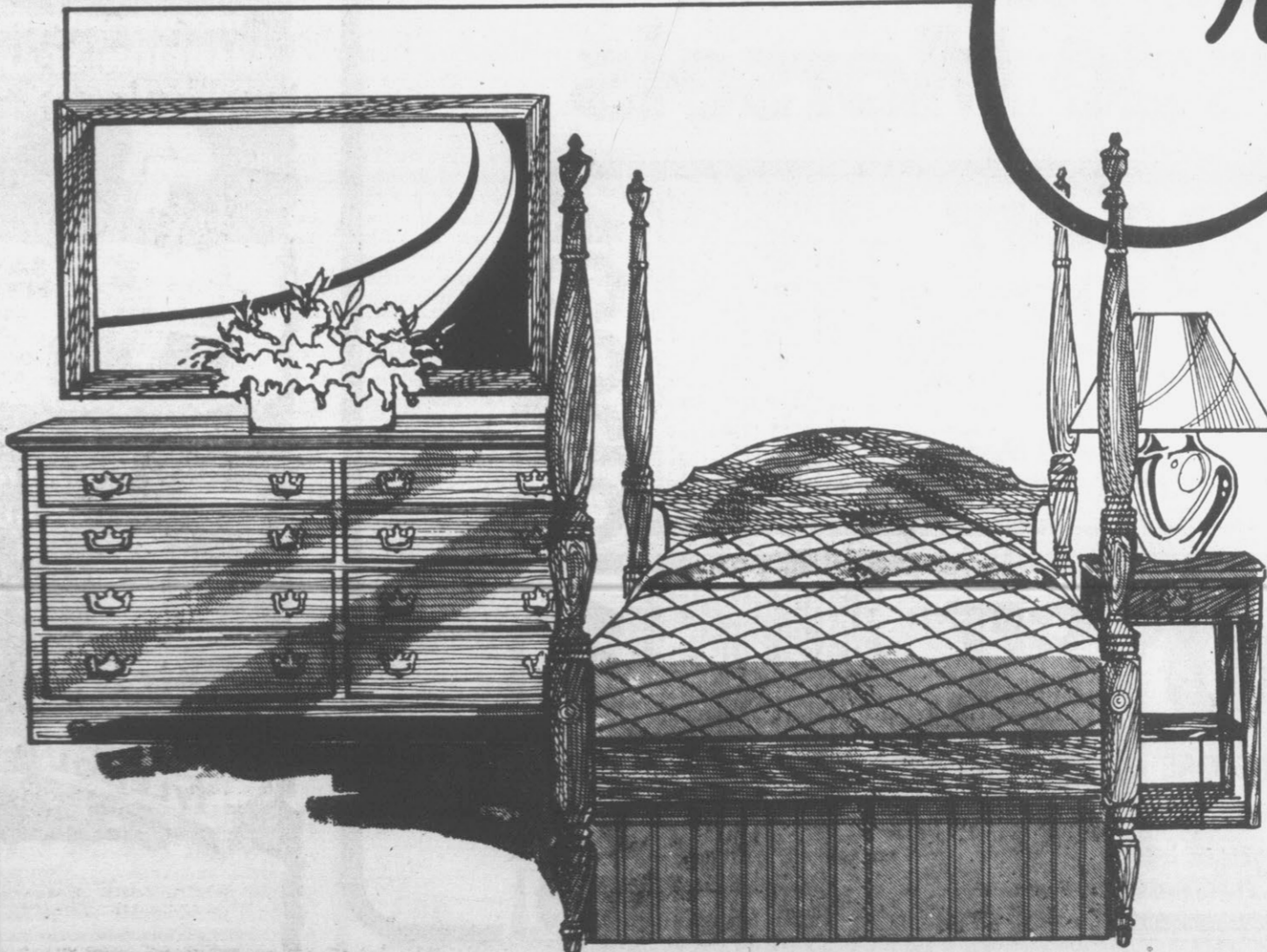

Craftique

HEIRLOOM COLLECTION

Craftique bedroom furniture ... at unbelievable prices. Crafted of solid Honduras mahogany, they are the finest reproductions made ... as good or better than the hand made originals they are patterned after. Craftique ... the best in furniture ... the very essence of impeccable taste ... a serene statement of quiet luxury.

List Price \$468.00	Tall Poster Bed	\$350⁰⁰
List Price \$654.00	8 drawer double dresser	\$490⁰⁰
List Price \$148.00	Night stand with shelf	\$110⁰⁰
List Price \$138.00	Framed plate glass mirror	\$102⁵⁰

Showroom hours 8 a.m. to 5:30 p.m. Monday thru Saturday and open til 9 p.m. on Friday nights.

Stock And Market Reports

RALEIGH (AP) (NCDA)—Feeder Pigs: Tuesday — Wallace-Chadburn 1,431 head. 4050 lbs No. 1s and 2s 47.75 per cwt, No. 3s 45.50, 50-60 lbs No. 1s and 2s 46.25, No. 3s 44.00; 60-70 lbs No. 1s and No. 2s 43.00; No. 3s 37.75.

RALEIGH (AP) (NCDA)—Special Feeder Calf Sale — Tuesday — N.C. No. 2 steers (400-500) mostly 36.00-39.00 (500 up) mostly 36.50-37.50; N.C. No. 3 Steers (300-400) mostly 36.25-38.75; (400-500) mostly 35.25-38.25; N.C. Standard Steers (300-400) mostly 32.50-38.00; (400-500) mostly 30.50-36.75; N.C. No. 2 Heifers (400-500) mostly 26.00-30.25; (500 up) mostly 25.25; N.C. No. 3 Heifers (300-400) mostly 26.75; (400-500) mostly 26.50; N.C. Standard Heifers (300-400) mostly 24.50; (400-500) mostly 23.75.

RALEIGH (AP) (NCDA)—Cattle Auctions: Monday — Hillsborough 500 head of cattle and 123 hogs; Slaughter Cows: Utility and Commercial 18.00-22.50; Canner and Cutter 16.00-19.75; Calves 325-550 Good 20.00-23.25; Bulls (1000 up) Few Utility and Commercial 24.25-26.75; Feeder Steers (600-800) Good 28.00-30.00 Feeder Heifers (400-500) Good 19.50-21.00; Feeder Bulls (400-500) Good and Choice 25.50-28.50; Swine (180-240) 31.75-32.50; (300-600) 24.50-28.50; N. Wilkesboro 791 head of cattle and 2 hogs. Slaughter Cows: Utility and Commercial 18.50-23.00; Vealers (150-250) Good 32.50-39.50; Calves (250-325) Good 25.00-32.25; Feeder Steers (400-500) Good 30.25-33.25; Feeder Heifers (300-400) Good 21.00-23.50; Feeder Bulls (400-500) Good 27.25-33.25.

RALEIGH (AP) (NCDA)—N.C. Eggs: Market 1 cent higher on all sizes. Supplies adequate and the demand good. Weighted average prices for small lot sales of consumer grade eggs in cartons delivered nearby retail outlets 76.13 cents per dozen for large whites; 72.13 for medium; and 59.12 for small.

RALEIGH (AP) (NCDA)—State Farmers Market: Tuesday—Wholesale prices quoted for Apples, bushel baskets 5.00-6.00; traprack cartons 3.00-4.00; Snap Beans, bushel hampers 1.00-1.50; Cabbage, 50-lb bags 2.50-3.00; Collards, bushel hampers 3.00-3.25; Corn, 5 dozen ears 5.00-6.00; Cucumbers, bushel baskets 6.00-7.00; Oranges, cartons 3.50-4.75; Grapefruits, cartons 3.50-5.00; Greens, bushel hampers 3.00-3.50; Lettuce, cartons 8.50-9.50; Peppers, bushel hampers 8.50; Irish Potatoes, 50-lb bags 2.75-3.75; Sweet Potatoes, bushel baskets 4.00-6.00.

RALEIGH (AP) (NCDA)—Cotton: Tuesday — Market unchanged. No. 2 yellow shelled corn unchanged at 2.20-2.30 mostly 2.20 in the east and 2.22-2.40 in the Piedmont. No. 1 yellow soybeans 6.35-6.54, mostly 6.45-6.54.

Following are selected 11 a.m. stock market quotations:
Burroughs 89
United Telecommunications Pld. 43 1/2
Heublein 29 1/2
Jeff-Pilot 54
Tri South 12 1/2
Wicks 14 1/2
Wachovia Realty 14 1/2
Echard 8 1/2
Central Soya 13 1/2
Hardes 8 1/2
Integon 17 1/2
Fieldcrest 17 1/2
Hatters Income 17 1/2
Hatters Income 14 1/2
OVER THE COUNTER
Combined Insurance 11 1/2
Franklin Life 23 1/2
NCNB 10 1/2
Little Hines 2 1/2
Center Homes 2 1/2
Guarant Corporation 2 1/2
Planters Bank 16 1/2
Daniel International Corporation 19 1/2
Piedmont Air 4 1/2

NEW YORK (AP) — Stock prices took a steep drop today in the first moments of trading following Jimmy Carter's victory in the presidential election. The Dow Jones average of 30 industrial stocks fell about 8 points to the 957 level in the first 15 minutes of the session.

The over-all tally of New York Stock Exchange-listed issues showed losers overpowering gainers by about a 7-1 margin. Among some well-known glamor issues, Xerox fell 2 1/2 to 59; Walt Disney was down 3 at 43; IBM slipped 1/2 to 270 1/2, and Upjohn lost 1 to 39.

On Monday the Dow Jones industrial average edged up 1.16 to 966.09 in the final act before the election. Advances outnumbered declines by about a 3-2 margin in the NYSE, and the exchange's composite index rose .11 to 55 even.

Big Board volume reached 18.39 billion shares. The American Stock Exchange market value index was up .15 at 99.03.

NEW YORK (AP) — Midday stocks
High Low Last
Alcoa 15 1/2 15 1/2 15 1/2
Aldrich 24 1/2 24 1/2 24 1/2
Am Airline 12 1/2 12 1/2 12 1/2
A. Bonds 41 1/2 41 1/2 41 1/2
AmCan 35 1/2 35 1/2 35 1/2
A. Cyan 26 1/2 26 1/2 26 1/2
Am. Express 39 1/2 39 1/2 39 1/2
AMT 61 1/2 61 1/2 61 1/2
Boeing 37 1/2 37 1/2 37 1/2
Boeing 41 1/2 41 1/2 41 1/2
Burford 26 1/2 26 1/2 26 1/2
Caterpillar 21 1/2 21 1/2 21 1/2
Celanese 45 1/2 45 1/2 45 1/2
Champion 24 1/2 24 1/2 24 1/2
Chesley 34 1/2 34 1/2 34 1/2
Chrysler 19 1/2 19 1/2 19 1/2
Coca-Cola 82 1/2 81 1/2 81 1/2
Comcast 31 1/2 31 1/2 31 1/2
Citicorp 33 1/2 33 1/2 33 1/2
Delta Air 41 1/2 41 1/2 41 1/2
Duke 21 1/2 21 1/2 21 1/2
East Air 7 1/2 7 1/2 7 1/2
East. Steel 39 1/2 39 1/2 39 1/2
Exxon 21 1/2 21 1/2 21 1/2
Firestone 28 1/2 28 1/2 28 1/2
Fidelity 24 1/2 24 1/2 24 1/2
Ford 56 1/2 56 1/2 56 1/2
Gen. Elec. 47 1/2 47 1/2 47 1/2
Gen. Motors 31 1/2 31 1/2 31 1/2
GTE 74 1/2 74 1/2 74 1/2
G. T. E. I. 29 1/2 29 1/2 29 1/2
Goodrich 21 1/2 21 1/2 21 1/2
Goodyear 27 1/2 27 1/2 27 1/2
Grady 27 1/2 27 1/2 27 1/2
Hercules 43 1/2 43 1/2 43 1/2
Honeywell 27 1/2 27 1/2 27 1/2
IBM 209 1/2 209 1/2 209 1/2
Inf. Paper 64 1/2 64 1/2 64 1/2
ITT 30 1/2 30 1/2 30 1/2
Kaiser 33 1/2 33 1/2 33 1/2
Kroger 22 1/2 22 1/2 22 1/2
Lighting 34 1/2 34 1/2 34 1/2
Lockheed 86 1/2 86 1/2 86 1/2
Lynch 17 1/2 17 1/2 17 1/2
Monsanto 59 1/2 59 1/2 59 1/2
Mobil 79 1/2 79 1/2 79 1/2
Monsanto 44 1/2 44 1/2 44 1/2
Nabisco 22 1/2 22 1/2 22 1/2
Nat. Dist. 36 1/2 36 1/2 36 1/2
Owen 52 1/2 52 1/2 52 1/2
PepsiCo 29 1/2 29 1/2 29 1/2

Give Reports To Auxiliary

A business meeting was held by the Ladies Auxiliary to the Veterans of Foreign Wars Thursday night at the Post Home.

President Carrie West announced that the State Commander and State President Mrs. Alese Gum were being honored at a homecoming Nov. 20 at the Ramada Inn in Burlington. Tickets for the reception, dinner and dance are \$10. The auxiliary voted to present her with a gift.

It was announced that \$100 was sent to the Veterans Hospital, Fayetteville, for Christmas and \$100 was sent to the Burn Center, Chapel Hill.

Mrs. Hattie Manning reported on O'Berry Center and announced that she had taken Halloween candy to the children there. She read a list of items to be used at Christmas. The group will send \$25 to O'Berry.

Reports were given by the Poppy chairman and Mrs. Katherine Cotton, Gold Star Mothers Chairman, gave a report.

Mrs. West announced that Nov. 13 was the date of the yard sale. Mrs. Margaret Joyner introduced Mrs. Sarah Adams, who was enrolled as a new member. Refreshments were served by Mrs. Joyner and Kathleen Woolard.

Obituaries

Eastwood
SARATOGA — Mrs. Bessie Ann Eastwood, 73 of Stantonburg died in Wilson Memorial Hospital Monday. Funeral services were conducted Wednesday at 2 p.m. at the Church Street Chapel of the Farmville Funeral Home by the Rev. Hubert Burrus, assisted by Rev. L. B. Manning. Interment followed in the Queen Anne Cemetery in Fountain.

Mrs. Eastwood, a native of Granville County was a member of the Aspen Grove F.W.B. Church.

Surviving are her husband, Crawford Lee Eastwood of the home; three daughters, Mrs. Adelle Lucas of Wilson, Mrs. Lillian Gay of Walstonburg and Mrs. Sarah Denton of Stantonburg; one son, Robert Lee Eastwood of Greensboro; three sisters, Mrs. Mamie Hines of Saratoga, Mrs. Ruth Everett of Farmville and Mrs. Maude Webb of Elm City; two brothers, Lonnie Eastwood of Walstonburg and Bill Eastwood of Henderson; two grandchildren; and one great grandchild.

Middleton
WINSTON-SALEM — Mr. John Robert Middleton, 54, of Winston-Salem died Tuesday morning in the Baptist Hospital. He was the father of Mrs. Vicky Fisher of Greenville. Funeral services will be conducted Thursday at 2 p.m. at Pleasant View Baptist Church. Burial will be in the Forsythe Memorial Park. The family will be in Hayworth-Miller Funeral Home Wednesday from 7 to 9 p.m.

Puckett
Mark Linwood Puckett, 20, died in Atlanta, Ga. Tuesday. He has been hospitalized since the age of 14 because of a rare disease.

Graveside services will be held Friday at 11 a.m. in Pinewood Memorial Park here by the Rev. Lawrence Houston Jr., rector of St. Paul's Episcopal Church. The body will be at Wilkerson Funeral Home until the funeral hour.

Mark was born in Davenport, Iowa and spent most of his life in Atlanta. He is survived by his mother, Mrs. J. T. Little Jr. of Greenville; his father, Dr. Louis O. Puckett of Brookhaven, Miss.; two sisters, Mrs. Gerald Vetter of Kasota, Minn. and Ms. Dale Crane of Greenwood, S.C.; and his grandparents, Mrs. Walter Tumbleston of Summerville, Ga., and Mrs. Sally Durden of Brunswick, Ga.

Special Benefit Program Slated

A special benefit program will be held at 7 p.m. at York Memorial A.M. Zion Church, sponsored by the Special Action Committee of the N. C. Joint Council on Health and Citizenship.

Songs and sermons will be presented by Rev. James B. Vance of Ayden and Evangelist Mary Brinson Wallace of Kingston. Music will be provided by the Andrew A. Best Chorale. Johnny Wooten will conduct the chorale, accompanied by Rev. John Taylor, Roger Ingram and Gloria Stevens.

Co-chairmen are Raymond Williams and Johnny Wooten. Rev. Luther Brown will preside and Andrew Best will participate. There is no admission charge and the public is invited.

Another Million Dollar Sales

Day On Market
Sales again topped one million in poundage and money Tuesday on the Greenville Tobacco Market as the 58th sales day of the 1976 season was completed.

J. N. Bryan, sales supervisor here, reported that the market sold 1,008,133 pounds yesterday for \$1,105,474, an average of \$109.66 per hundred pounds.

Stabilization receipts accounted for 33.4 per cent of total sales, the supervisor said. Bryan noted that the top practical price paid was \$1.30 per pound with a few of the top leaf grades bringing from \$1.31 to \$1.40 per pound.

For the season, the market has sold 52,635,930 pounds for \$60,666,677, an average of \$115.30 per hundred pounds.

Tuesday's Tobacco Market

Market	Pounds	Dollars	Average
Ahoshkie	No Sale		
Clinton	420,757	458,772	109.03
Dunn	240,658	256,269	106.49
Farmville	762,932	869,633	113.99
Goldsboro	560,958	635,430	113.28
Greenville	1,008,133	1,105,474	109.66
Kinston	868,942	938,817	108.04
Robersonville	301,778	331,115	109.72
Rocky Mount	728,725	753,581	103.41
Smithfield	377,752	387,655	102.16
Tarboro	362,277	380,223	104.95
Wallace	Closed		
Washington	150,952	141,572	93.79 Final Sale
Wendell	363,444	409,036	112.54
Williamston	1,603,981	1,775,051	110.54
Wilson	163,900	172,410	105.19
Windsor	7,915,189	8,613,038	105.19 Final Sale
TOTALS	463,315,525	524,781,240	108.82
Stabilization	2,949,681		37.3%

Card Of Thanks

The family of the late Elaine Little Robinson would like to thank our many friends for all expressions of sympathy and love extended to us during our bereavement. May God bless you.

The Little and Robinson Families

Harassment Is Family Affair

HIGH POINT, N.C. (AP) — A vandalism incident at the home of a family here that has reported teen-aged harassment has been blamed on a family member, police said.

Officials said an investigation indicated a member of the Linwood Armstrong family was responsible for damage to the Armstrong house and other publicized acts that have been blamed on local teenagers.

Police did not identify the family member but they said it was the result of family "disharmony." News reports last week told the story of harassment, allegedly by teenagers, aimed at the Armstrong family and the Peyton Shaner family. The harassment, which was allegedly aimed at the Shaners teenage daughter, spread to her family and the Armstrong's teenage son. The incidents included vandalism and threats. The students had been taken out of a

local high school because of the incidents and Shaner had vowed to move. Police said white spray paint was used to deface floors, walls and furniture last Sunday while the Armstrong house was occupied.

Myers said investigations into the alleged harassment of both families was continuing. Police would not say that the Armstrong incident was connected with harassment of the Shaner family.

FAMILY DOLLAR OUR BAG IS BARGAINS!



JEANS, JEANS, JEANS!

IN STYLES & SIZES FOR ALL THE FAMILY!
GIRLS BLUE DENIM OR FASHION COLORS WITH 2 POCKETS AND BELT LOOPS
BOYS FLARE LEG WESTERN BLUE DENIM WITH 5-POCKETS
MEN'S 5-POCKET YOKE BACK BLUE DENIM OR LADIES WESTERN BRUSHED DENIM IN FASHION COLORS FOR FALL

\$3.99 PAIR \$5 PAIR

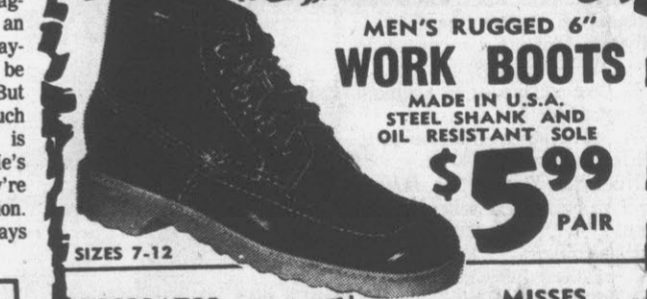

DECORATOR FOAM BACK DRAPES
63" OR 84" LENGTHS
\$5 PAIR

MISSES NYLON CABLE KNEE-HI SOCKS
REG. 79¢ PAIR
\$2.11 FOR

30 & 40 WT. QUARTS OF GULFLUBE MOTOR OIL BARGAIN PRICED!

SAVE BIG! 3 FOR \$1

CHAMPION SPARK PLUGS YOU SAVE UP TO \$2.17 ON A

PKG OF 4 PLUGS \$2 THAT'S ONLY 50¢ A PLUG!

SAVE 50¢ ON VASELINE INTENSIVE CARE LOTION

15 OUNCE REGULAR OR HERBAL REG. \$1.49 99¢ EACH LIMIT 3

SPECIAL GROUP! NATIONALLY ADVERTISED HEALTH & BEAUTY AIDS

• 8 OZ. EARTH BORN SHAMPOO
• 11 OZ. WHITE RAIN HAIR SPRAY
• 100 CT. TYLENOL TABLETS
YOUR CHOICE

REG. TO \$1.59 79¢ EACH LIMIT 2 EACH

HARRIS SHOPPING CENTER MEMORIAL DRIVE-GREENVILLE, N.C. OPEN MON.-WED. 9 A.M.-7 P.M. OPEN THURSDAY-SAT. 9 A.M.-4 P.M. CLOSED SUNDAY. PRICES GOOD THROUGH SATURDAY, WHILE QUANTITIES LAST!

MASONIC NOTICE
Crown Point Lodge No. 708 A.F. & A.M. will have an emergent communication on Thursday, Nov. 4 at 7 p.m. Work will be done in the Master Mason Master Masons are welcome. William M. Murray, Master Herndon Alexander, Secretary

MASONIC NOTICE
Greenville Lodge No. 284 AF & AM will hold an emergent communication, Thursday, Nov. 4 at 7:30 p.m. for work in 1st apprentice, fellow craft and master Masons are invited. Bonnie Ray Hardee, Master H. R. Phillips, Secretary

The Meeting Place

WEDNESDAY
6:30 p.m. — Kiwanis Club meets
6:30 p.m. — REAL Crisis Intervention meets
7:00 p.m. — Junior Woman's Club of Greenville meets
8:00 p.m. — Pitt County A-Anon Group meets at AA Bldg. on Farmville Hwy. Telephone 752-768 or 752-5284
8:00 p.m. — Pitt County Humane Society meets at Planters Bank
8:00 p.m. — Pitt County Ala-Teen Group meets at AA Bldg., Farmville Hwy. Telephone 756-2501 or 752-5284

THURSDAY
9:30 a.m. — Exchange Wagon ladies bowling at Hillcrest Lanes
10:00 a.m. — Elm Street Senior Citizens meet
2:00-5:00 p.m. — Game day at Woman's Club
4:30 p.m. — Exchange Club meets
7:00 p.m. — Winterville Kiwanis Club meets at community Bldg.
7:30 p.m. — Eastern Carolina Stamp Club meets at Planters Bank
7:30 p.m. — American Legion Auxiliary meets at Legion Home
8:00 p.m. — VFW meets at Post Home
8:00 p.m. — Cochee Council No. 86 Degree of Pocomantas meets at Redner's Hall

save 2 ways when you bake with Nestle Morsels

20¢ STORE COUPON

20¢ OFF

AT YOUR STORE

on Nestle Butterscotch Flavored Morsels (TWO 6-oz. or ONE 12-oz. PACKAGE.)

363502

EXPIRES JANUARY 31, 1977.

20¢ STORE COUPON

20¢ OFF

AT YOUR STORE

on one 12-oz. package of Nestle Semi-Sweet Chocolate Morsels

359552

EXPIRES JANUARY 31, 1977.

30 & 40 WT. QUARTS OF GULFLUBE MOTOR OIL BARGAIN PRICED!

SAVE BIG! 3 FOR \$1

CHAMPION SPARK PLUGS YOU SAVE UP TO \$2.17 ON A

PKG OF 4 PLUGS \$2 THAT'S ONLY 50¢ A PLUG!

SAVE 50¢ ON VASELINE INTENSIVE CARE LOTION

15 OUNCE REGULAR OR HERBAL REG. \$1.49 99¢ EACH LIMIT 3

SPECIAL GROUP! NATIONALLY ADVERTISED HEALTH & BEAUTY AIDS

• 8 OZ. EARTH BORN SHAMPOO
• 11 OZ. WHITE RAIN HAIR SPRAY
• 100 CT. TYLENOL TABLETS
YOUR CHOICE

REG. TO \$1.59 79¢ EACH LIMIT 2 EACH

HARRIS SHOPPING CENTER MEMORIAL DRIVE-GREENVILLE, N.C. OPEN MON.-WED. 9 A.M.-7 P.M. OPEN THURSDAY-SAT. 9 A.M.-4 P.M. CLOSED SUNDAY. PRICES GOOD THROUGH SATURDAY, WHILE QUANTITIES LAST!

Eastern Carolina Conference Season Winds Down To An End

By JIM KYLE
Reflector Sports Writer
Friday will mark the final night of the regular season for Eastern Carolina Conference football and a full conference slate is scheduled. For all but one of the teams, the season will be over Friday night.

Farmville Central clinched the league's state 3-A playoff spot last week with a 54-9 win over North Pitt. Although it is possible for Ayden-Grifton to tie the Jaguar's conference record, Farmville would still go to the playoffs because of its earlier victory over the Chargers.

Farmville plays an improved North Lenoir team this week and will be seeking to finish the year with an undefeated, untied conference record. A win would send them into the playoffs with a seven-game winning streak.

In another big game this week, Ayden-Grifton will travel to C. B. Aycock in a battle of high-ranked teams. Should Farmville win this week, the Charger-Falcon game will determine second place in the conference. However, an Ayden-Grifton win, coupled with a Farmville Central loss would leave the Chargers and Jaguars with identical 6-1 conference records.

Other games will see D. H. Conley trying to get out from under a five game losing streak at winless North Pitt and Greene Central playing at Southern Nash.

Last week, in addition to Farmville's win over North Pitt, Southern Nash downed C. B. Aycock, 34-7; Ayden-Grifton defeated D. H. Conley 21-13 and North Lenoir dropped Greene Central 20-14.

Ayden-Grifton's game with C. B. Aycock this week is "pivotal," according to Coach Claude Kennedy. A win would leave the Chargers with a 6-1 conference record which, considering the season's problems, would be "creditable to our program," Kennedy said.

In addition, C. B. Aycock will be up for the game because a win

would give them their best finish since the Eastern Carolina Conference was formed.

Kennedy is looking for a tough game and said Aycock's running backs are some of the best in the conference, especially Jackie Dunn. He also said Tony Benton is a good offensive tackle, along with Tommy Long.

Kennedy said the Chargers played "considerably better" in their win over D. H. Conley than the previous week against Farmville Central.

The team did have one major breakdown, however, when the Vikings had a long punt return which set up a touchdown.

Offensive standouts in the game for the Chargers were William West, who rushed for 198 yards, and Markham Wheatley. Kennedy also said the offensive line did a good job.

Defensively, Mike Teachey, Greg Ellis and Scott Rivenbark all played well, Kennedy said.

D. H. Conley Coach Chuck Dunn said he thought his team played pretty well during the game, except for a couple of long scoring plays the Chargers made. "The defense did the best job we've done in recent weeks," Dunn said.

The offense also played fairly well, according to Dunn. "From the standpoint of mistakes, this was our best game. We just couldn't move them (the Charger defense) because they were so much bigger than we are."

Dunn singled out Devin Adams and Kenny Phillips on defense and Nuggie Worthington and Allen Meeks on offense for their play in the game.

They're not supposed to be outstanding and we are certainly not," he said.

Of last week's loss to Farmville Central, Smith said, "We just got beaten by a better team." He said Larry Spencer and Calvin Carmack had good games.

Farmville Central Coach Gene Brewer said he thought his team played "pretty good" against North Pitt after the first quarter. "We weren't ready in the first quarter. We played very lackadaisical."

Brewer said Keno Farrow ran the ball well and the offensive line did a good job of blocking. On defense, Timmy Hall, Kevin Dixon, Woody Edwards and James Mercer all did good jobs, Brewer said.

North Lenoir, Farmville's opponent this week, "has played some good football since their first two or three games, according to Brewer. "They beat Greene Central last Friday and we expect them to play us tough."

season game. Williamston will be watching this week's Aoshkie-Edenton match closely. If Edenton wins the game, Williamston will go to the playoffs. If Aoshkie wins, they will get the playoff spot. The Northeastern Conference champion will be meeting Farmville Central in the first round of the state 3-A playoffs.

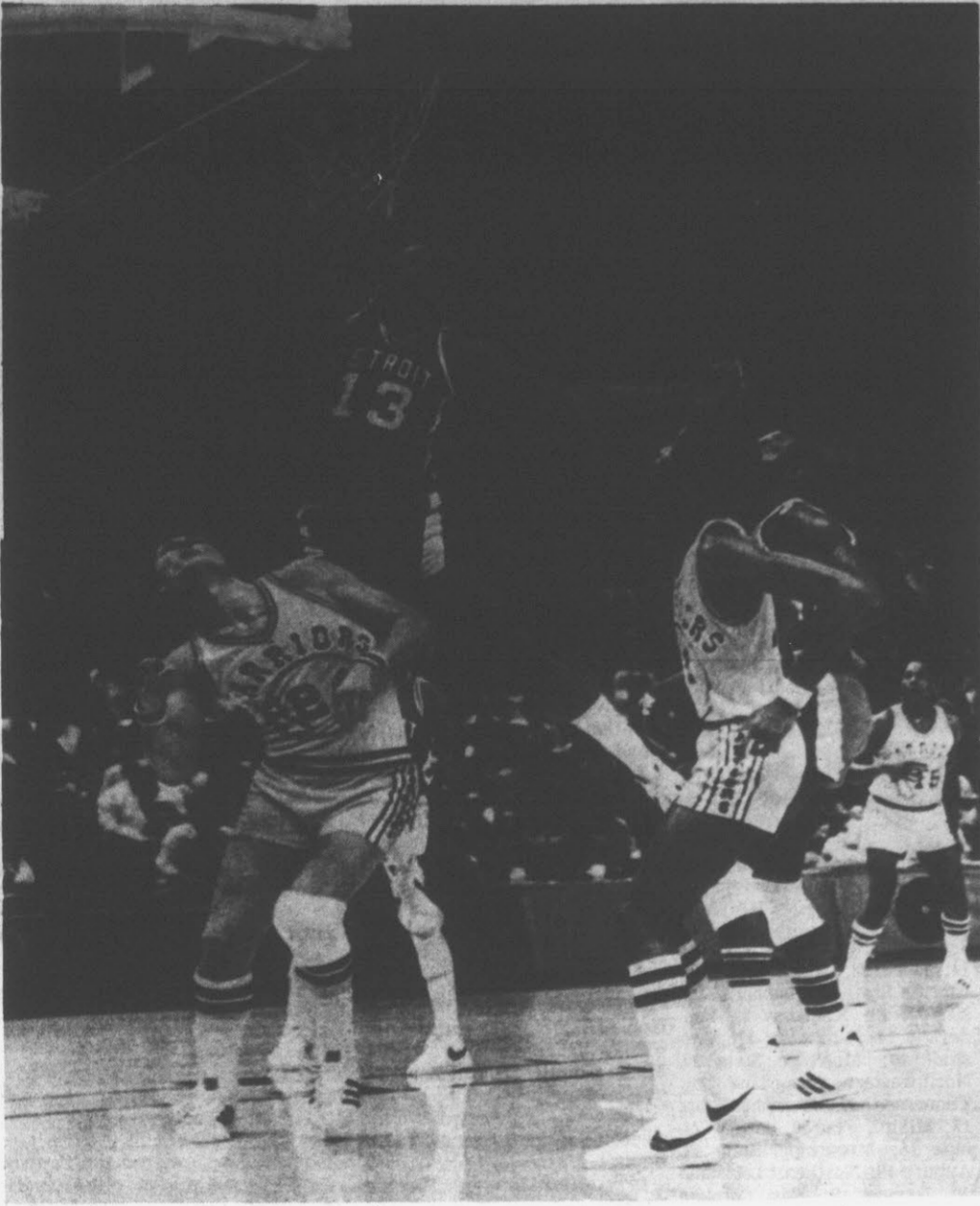

HIGH FLYING PISTON — Leon Douglas (13), Detroit Pistons, goes high in the air in attempt to capture rebound during play Tuesday night at Oakland Coliseum. Warriors' Rick Barry, left, and Jamaal Wilkes wait for something to come down. (AP Wirephoto)

Oakland Coliseum. Warriors' Rick Barry, left, and Jamaal Wilkes wait for something to come down. (AP Wirephoto)

New Orleans Jazz Is Improved Team

By SHELDON SAKOWITZ
AP Sports Writer
The early results are in and it appears that the New Orleans Jazz have established themselves as a candidate for the most improved team in the National Basketball Association.

Last season, the Jazz compiled a 38-44 record and finished fourth in the Central Division.

Tuesday night, New Orleans handed the defending champion Boston Celtics their first setback of the season, 115-97, before a Superdome crowd of 17,104 for its fourth victory in six games.

In other games, the Milwaukee Bucks topped the Seattle SuperSonics 125-113, the Golden State Warriors beat the Detroit Pistons 111-98 and the Portland Trail Blazers downed the Atlanta Hawks 129-116.

Pete Maravich, who entered the game as the league's leading scorer with a 30.7 average, collected 43 points in triggering the Jazz attack. He scored 26 points in the second half when New Orleans expanded its 48-45 halftime edge.

Dave Cowens' 30 points and 17 rebounds paced Boston, which had won its first four games.

New Orleans Coach Bill van Breda Kolff said, "It was a great win in front of a great crowd but people often forget that it's not who you beat but how many teams you beat that counts in the NBA."

Boston Coach Tommy Heinsohn said, "The Jazz played as well as they can and they beat us. But if we play as well as we can we would have beat them."

Bucks 125, SuperSonics 113
Bob Dandridge, making his first start in four games since being sidelined by an ankle injury, scored 37 points and Brian Zintars added 30 in Milwaukee's victory over Seattle. Dandridge hit 18 points in the first half, sparking the Bucks to a 62-49 lead.

Warriors 111, Pistons 98
Rookie Robert Parish and veteran Rick Barry each connected on two baskets in the closing minutes, leading the Warriors past the Pistons. Detroit had trimmed Golden State's lead to 100-94 with 2½

minutes left. Parish, a 7-foot-1 center, then hit two field goals and Barry clicked on two straight baskets, opening a 108-94 margin for Golden State.

Trail Blazers 129, Hawks 116
A 45-22 first-period lead carried Portland over Atlanta. Bill Walton finished with 22 points and Bob Gross had 20.

Scheduling Idea Proposed

By WOODY PEELE
Reflector Sports Editor
Dick Herbert, former sports editor of the Raleigh News & Observer and currently executive secretary of the Football Coaches Association of America, proposed a radical idea in football scheduling to the Greenville Sports Club yesterday.

Herbert also said that because of geography, this area of the country ought to feel fortunate if the major college teams won six of the 11 games they schedule.

Herbert's proposal came during a question about the possibility of a new conference being formed in the Southeast. "Most people are going to wait and see what happens at the next NCAA meeting. There is a proposal that a conference must have right sports to be considered a true conference, so they may spell trouble for the basketball or football only conferences."

Herbert added that he did all he could while at the News & Observer to get the "Big Four" schools to schedule East Carolina.

Then he made his proposal. "I know that it will never happen because it makes too much sense," Herbert said. "Teams like Duke and North Carolina ought to open the season and then close it against each other, playing twice."

Herbert said this would generate a tremendous amount of ticket sales for both schools. "Can you imagine what it would be like this year if Carolina and East Carolina played each other again, or if State and East Carolina played. You could't ask for a better gate. And all for the cost of two buses to make the trip. Games between natural rivalries would bring in a lot of money."

He pointed out that if UNC and East Carolina played each other twice and each kept its entire receipts it would be a bonanza for both teams. "After allowing for 20,000 students at Carolina, they'd still have 30,000 seats at \$8 each. That's \$240,000 for the

game, then divide it by two for Carolina's take for two games and that still \$120,000. Quite a gate."

East Carolina, of course, would net slightly less on this basis with a 35,000 seat stadium and a 10,000-count student body. That would work out, at \$8 a seat, to \$100,000 per game.

"But it would never work," Herbert said. "It's too revolutionary. And you'd have to work out something to protect the coach if he lost twice."

Herbert added that 80 per cent of football success is due to geography. "Look at the top teams that are up there year after year. They have a whole state to themselves or nearly so. They dominate their recruiting areas. In North Carolina, you have six major college teams competing for the players, and there aren't that many of them."

Herbert said the lack of spring practice in the state is one reason more players are in other states. "So if a team wins six of 11 games, they should feel like they've had a good year."

Herbert said some things in athletics were bothering him. He listed the continuing movement of schools and individuals to the courts to fight governing body rulings, such as the NCAA. "Now government wants to get into the act."

He also added that the breaking of contracts was a bothering factor. "The superstars are dictating where they want to play, or if they will play at all."

Legal gambling on team sports was also on his list along with the increase in violence by fans. "Why people are using sports to work this out is beyond me."

Next week's guest for the Sports Club will be N. C. State basketball coach Norman Sloan.

Adams Uses Football To Improve Baseball

By JIM KYLE
Reflector Sports Writer
Offensive and defensive guard Kevin Adams is merely using D. H. Conley football program, but Viking Coach Chuck Dunn doesn't mind.

Adams, whose first love is baseball, feels football is a good training program for other sports and that it helps his baseball.

"Football gives you a good attitude," Adams said. "You've got to have guts to play football and it helps your attitude in other sports. It also helps keep you in shape."

Even if he does like baseball better, Adams is doing a good job for Conley's football team. He is the defensive leader, according to Dunn, and over half of

the Vikings' touchdowns this year have been scored over his side.

Adams feels much of Conley's problems this year are due to it being such a young team. He said the team has, at times, had a bad attitude this year.

"When things are down, we haven't had the pride to get back on top," Adams said. He added, however, that the team's attitude has been better lately. Last week, the Vikings were down 21-7, but got back in the game and had a chance to tie on their last possession.

Adams said that game was his biggest thrill in football. "We lost (21-13), but we didn't give up, we got down, but we came back." Adams had 14 tackles in the game.

Besides baseball, Adams likes hunting and fishing in his spare time. He pitches and plays second base on the baseball team and would like to try baseball in college, if he gets the chance.

After college, Adams isn't sure what he would like to do, but he may try electronics or veterinary medicine.

D. H. Conley plays its last game of the football season this Friday night and Adams hopes the team can break its five game losing streak.

Practices this week are going good, and the teams attitude is good, Adams said. And he, as well as the other seniors, would like nothing more than to close out his football career with a victory.

Today's Sports
Sectionals at Wilson
Tennis
Thursday's Sports
Football
Jamesville at Roanoke JV (7:30 p.m.)
Northeastern at Rose JV
Sectionals at Wilson
Tennis
East Carolina at Duke - Better Ball Tournament

CAROLINA GRILL
Ham, Bacon or Sausage with one egg, grits, toast, jelly. 85¢
Two eggs, grits, toast. 75¢
Ham, bacon or sausage & egg sandwich 60¢

CONGRATULATIONS TO THE PIRATE PLAYERS OF THE WEEK

Offensive Player Of The Week: ECU.....24 W. Carolina.....17

Defensive Player Of The Week

STOMP THE SPIDERS!

LEO'S PERCO
110 West 14th St.
Greenville, N. C.
Phone 758-0808

Willie Hawkins
Cary Godette

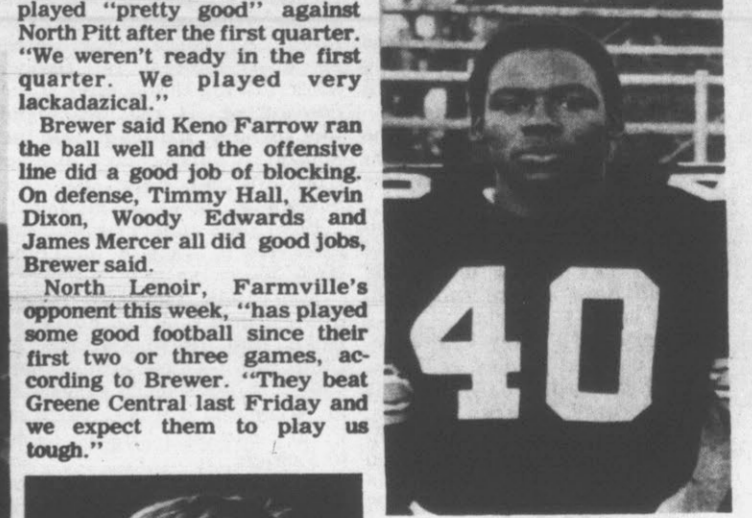

FC's Timmy Hall

Jamesville dropped its seventh game of the year Friday night, losing to Creswell, 23-20. The Bullets will face Roanoke's junior varsity in their final game of the year next week.

Roanoke's Redskins, who were idle last week, will face North Johnston this Friday.

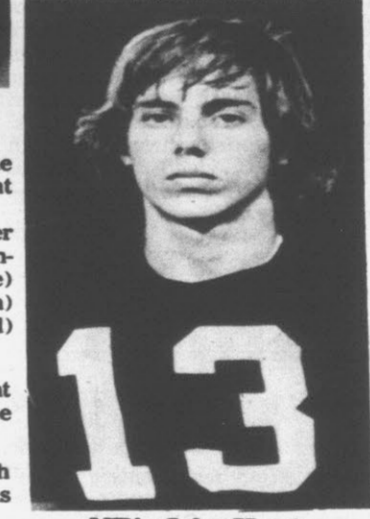

NP's John Hunt

North Lenoir has good running backs and a good quarterback, Brewer said.

The Jaguars should be up for the game with North Lenoir. In addition to wanting a perfect conference record, the game is Farmville Central's homecoming.

In other area games, Williamston defeated Plymouth 13-0 in the Tigers' last regular

Eastern Carolina Conference		
Team	Overall	Conf.
Farmville Central	7-2	6-0
Ayden-Grifton	5-4	5-1
C. B. Aycock	6-3	4-2
Southern Nash	5-4	4-2
Greene Central	2-7	2-4
North Lenoir	2-7	2-4
D. H. Conley	3-6	1-5
North Pitt	0-9	0-6

Last week's results: Southern Nash 34, C. B. Aycock 7; Ayden-Grifton 21, D. H. Conley 13; Farmville Central 54, North Pitt 9; North Lenoir 20, Greene Central 14.

This week's schedule: Ayden-Grifton at C. B. Aycock; D. H. Conley at North Pitt; North Lenoir at Farmville Central; Greene Central at Southern Nash.

Team	Overall	Conf.
Bath	7-20	6-2
Belhaven	5-20	5-1
Creswell	5-31	4-3
Columbia	5-40	4-3
Mattamuskeet	4-41	4-3
Manteo	4-50	4-3
Chocowinity	4-60	4-4
Jamesville	2-70	1-7
Aurora	1-80	1-7

Last week's results: Belhaven 42, Aurora 6; Chocowinity 28, Mattamuskeet 20; Columbia 12, Manteo 7; Creswell 23, Jamesville 20; Bath did not play.

This week's schedule: Bath at S. W. Onslow; Columbia at Creswell; Jamesville at Roanoke junior varsity; Manteo at Belhaven; Aurora, Chocowinity, Mattamuskeet open.

Plans Set For Field Hockey Tournament

The Women's Deep South Field Hockey Tournament will be held Friday, Saturday and Sunday at East Carolina University.

This annual tournament is held at the end of each hockey season prior to the National Field Hockey Tournament. The purpose of the tournament is to select two All-Star teams from the college teams and one All-Star team from the club teams. These teams then represent the Deep South association at the Southeast Regional Tournament.

from 9 a.m. until 5 p.m., with selection of the All-Star teams on Sunday.

Teams entered in this year's tournament include: Appalachian State, Catawba, Coker, Converse, Davidson, Duke, East Carolina, Furman, UNC-Chapel Hill, UNC-Greensboro, Pfeiffer, Tennessee, Wake Forest, University of the South, Winthrop, Durham Club, North Carolina Club and South Carolina Club.

SAAD'S SHOE SHOP

Work Guaranteed
Located College View
Cleaners Main Plant,
Grande Avenue

There will be 15 college teams and three club teams in this year's tournament. Matches will be held Friday and Saturday

Real Estate Today

Bill Blount
Lee Ball

INTEREST DOWN-COST UP

Are you waiting until interest rates drop before you buy a home? Do you think that this will save you money? The home you have your eye on will cost you more in monthly payments two years from now—even if the interest rate drops one percent.

For example, take a home that costs \$40,000. With a 20% down-payment and financed with a 25 year, 9% mortgage, the monthly payment would be \$268.80. But two years from now, if prices keep rising at the average rate, the now \$40,000 home would likely cost \$45,000. If the interest rate decreased to 8% not only would the down payment be \$1,000 more, but the monthly payment would increase to \$277.99. If the interest rate stayed at 9% the payment would come to \$302.40.

So, it's obvious that the overall value of the home—not the interest rate—makes the biggest impact on your monthly payment. Since there is no indication of property values decreasing, the moral of the story is—Buy now or pay more later.

If there is anything we can do to help you in the field of real estate, please phone or drop in at BLOUNT & BALL REALTY CO., 119 W. Third St., Greenville. Phone: 752-6163. We're here to help!

Bowls Look At Terps, Tar Heels

By The Associated Press
Maryland, unbeaten in its eight football games this season, is virtually assured of a bowl bid.

Another Atlantic Coast Conference team, North Carolina, 6-2, also is being watched by bowl scouts as the season heads into the home stretch.

The Maryland Terps have a chance of being the first ACC team to be chosen for one of the four major bowls since Duke's 1960 team went to the Cotton Bowl and nipped Arkansas, 7-6.

Maryland plays Cincinnati on Saturday, and then will have regular-season games left with Clemson and Virginia.

If the Terps and Pittsburgh win their remaining games, they probably will be tapped for two of the three spots open in the biggest bowls. The third spot figures to go to the Big Ten runnerup, the Big Eight runnerup, or Notre Dame.

Maryland has drawn some criticism from Big Eight coaches, who questioned the caliber of the Terp schedule.

Coach Jim Stanley of Oklahoma State said Maryland hasn't met a good team, and would have a hard time winning in the Big Eight.

Maryland's Jerry Claiborne, who coached Stanley at Texas A&M, refused to reply. But his quarterback, Mark Manges, said, "That's typical Big Eight jargon. Last year they said they're wiper out everybody in the bowls, and they went 1-4. If we play a Big Eight team, we'll show them."

Maryland's goal, Manges added, was to win the national championship, "not prove we belong in the top ten."

To play a Big Eight team, Maryland would have to go to

the Orange Bowl, which has a tie-up with that conference. But it's believed that Pitt, with Tony Dorsett has the inside track to the Orange.

Maryland also has been scouted by the Sugar Bowl and the Cotton Bowl.

The Sugar has a commitment from the Southeastern Conference champion, and the Cotton automatically takes the South-west Conference champion as one entry.

North Carolina and South Carolina are among the teams being considered for the Peach Bowl in Atlanta. But although it's conceded a bowl game between them would be a sellout, such a match-up is of likely.

Tommy Crumbley, information director of the Dec. 31 game, says, "What we try to do is to have a game with inter-sectional interest. My feeling, after talking to members of the committee, is that we would like to have one team from the Southeast area, and another from the Big Eight, Big Ten, Southwest, or an independent."

Bowl bids cannot be officially extended until 6 p.m. local time Nov. 20.

There are two ACC games this Saturday, Wake Forest at Duke and North Carolina at Clemson. Games against outsiders in addition to Cincinnati at Maryland are N.C. State at Penn State, and Virginia home to Lehigh.

Freshman Delbert Powell of North Carolina, who returned a kickoff 98 yards for a touchdown in the 34-14 victory over Wake Forest, has been chosen the ACC rookie of the week.

The speedster from Elizabeth City, N.C., leads the ACC in kickoff returns with an average of 27.7 yards.



OFFICIAL POINT — Jazz Coach Butch van Breda Kolff and Pete Maravich express a different point of view with officials Darrell Garretson (right) and Tommy Nunez about a call in favor of the Boston Celtics Tuesday night in the Superdome. The officials conferred, reversed their decision and gave the ball to the Jazz. (AP Wirephoto)

Michigan Picked For Another Win; Bucs Too

By HERSCHEL NISSENSON
AP Sports Writer

NEW YORK (AP) — Bo Schembechler and the Michigan Wolverines never have been known as the Happiness Boys, but they are capable of making an occasional joke.

Here is one courtesy of Schembechler: "We have to keep our momentum going. There are teams left on our schedule that can still beat us." And from quarterback Rick Leach: "You can't take any Big Ten team for granted."

Well, yes, there still are teams on Michigan's schedule that can beat the Wolverines. There is Ohio State on Nov. 20 and whatever team they play in whatever bowl they go to.

But first there is Purdue this Saturday — and Illinois next week. The last time the Wolverines lost to those teams was 1966, when Purdue won a 22-21 squeaker and Illinois prevailed 28-21.

So, in this election year, the immediate choice lies between Michigan and Purdue, and here is one vote for ... Michigan 35-6.

Last week's score was 48 right, 23 wrong for a 676 percentage, making the season's count to 385-157-10—710.

Florida vs. Georgia at Jacksonville: This game is similar to the Texas-Oklahoma war in Dallas with 72,000 screaming fans split down the middle. Breaking the tie, here's one shaky vote for ... Florida 27-21.

Oklahoma State at Nebraska: "The thing that impresses me about the Cornhuskers is everything," says State's Jim Stanley. "We're impressed, too, Jim ... Nebraska 31-21.

Colorado at Missouri: Last weekend, the Big Eight scramble was reduced from a five-way tie to a three-team deadlock. Now, Colorado must win to remain tied with the Oklahoma State-Nebraska winner ... Missouri 24-17.

Houston at Texas: It is elimination time in the Southwest Conference ... Houston 20-16.

Army at Pitt: Army is improved, but the Panthers and Tony Dorsett are too much, too soon ... Pitt 38-13.

Southern California at Stanford: This used to be the Blood Bowl when John McKay was at USC and said he wanted to beat Stanford by 2,000 points. But with ailing Ricky Bell below par, this looks like the Upset Special of the Week ... Stanford 28-24.

Texas Tech at Texas Christian: Tech Coach Steve Sloan says he will have his head if the Red Raiders make it to the Cotton Bowl. TCU, 0-7 and a strong possibility to go 0-11, will not do much to dull the razor ... Texas Tech 45-14.

Cincinnati at Maryland: The Bearcats enjoyed their one-week stay in the Top Twenty before a 31-17 loss to Georgia knocked them, out ... Maryland 28-14.

Illinois at Ohio State: The Illini started out 2-0, including a big victory over nationally ranked Missouri. But now they must win two of their final three games to have a winning season. And, unfortunately, they play Michigan next week. This week ... Ohio State 31-13.

Notre Dame at Georgia Tech: Pepper Rodgers was knocked cold during last week's loss to Duke when one of his

players tripped over a telephone cord, yanking the earphones off the head of an assistant coach and whacking Pepper in the face. This one is going to hurt, too ... Notre Dame 24-14.

Arkansas at Baylor: The Razorbacks still are tied with Texas Tech in an attempt to return to the Cotton Bowl. Arkansas recently had two weeks off and beat Houston. Now Baylor has had two weeks off. A lightning-strikes-twice hunch and a Second Upset Special ... Baylor 20-17.

Louisiana State at Alabama: LSU certainly was not looking ahead when the Tigers walloped Ole Miss 45-0, but Bama might be with Notre Dame one week away. A third Upset Special was in the works until it came to mind that Bear Bryant always — well, almost always — teaches his former pupils a lesson ... Alabama 21-14.

Minnesota at Northwestern: So let us make this the third Upset Special instead, as the nation's longest losing streak comes to an end at 14 ... Northwestern 24-20.

Kansas State at Oklahoma: Just what the doctor ordered for the Sooners after all those injuries and other problems ... Oklahoma 41-14.

Tulsa at Virginia Tech: One of the day's better games, with Tulsa 5-2 and VPI 6-2. The winner will be looking for a bowl bid ... Virginia Tech 20-14.

Other games:
East — Brown 13, Dartmouth 10; Colgate 20, Bucknell 10; Columbia 10, Cornell 7; Delaware 25, Davidson 7; Holy Cross 23, Massachusetts 14; Harvard 22, Penn 7; Penn State 29, North

Carolina State 12; Rutgers 21, Louisville 18; Syracuse 17, Navy 10; Yale 23, Princeton 6.

South — The Citadel 16, VMI 6; North Carolina 25, Clemson 14; Duke 28, Wake Forest 14; Florida State 27, Southern Mississippi 13; Kentucky 21, Vanderbilt 14; Villanova 17, Marshall 10; McNeese State 30, Northwestern Louisiana 20; Tennessee 27, Memphis State 17; Miami, Fla. 20, Boston College 15; Mississippi State 22, Auburn 18; Northeast Louisiana 20, Dayton 13; East Carolina 34, Richmond 7; Southwest Louisiana 27, Arkansas State 20; Louisiana Tech 29, Chattanooga 19; Tulane 21, West Virginia 14; Virginia 21, Lehigh 20; William & Mary 23, Appalachian State 14.

Midwest — Ball State 31, Indiana State 7; Bowling Green 29, Ohio U. 9; Drake 18, Temple 14; Central Michigan 26, Eastern Michigan 13; Iowa State 27, Kansas 21; Miami, O. 16, Western Michigan 14; Michigan State 27, Indiana 17; Southern Illinois 35, Illinois State 14; Toledo 24, Northern Illinois 14; Wisconsin 21, Iowa 14.

Southwest — Rice 33, Southern Methodist 22; West Texas State 34, Lamar 17.

Far West — UCLA 42, Oregon 10; Arizona 27, Wyoming 23; Arizona State 32, Air Force 12; Brigham Young 41, Texas-El Paso 17; Colorado State 40, Idaho 10; Long Beach State 31, Fresno State 17; Fullerton State 14, Pacific 8; Hawaii 24, Kent State 14; New Mexico State 29, Wichita State 18; San Jose State 23, San Diego State 21; New Mexico 35, Utah 31; California

Jones Gets Award, Wants More Cash

SAN DIEGO (AP) — Randy Jones says now that he's won the Cy Young Award, he ought to be the highest paid San Diego Padre and intends to bargain for a three-year contract.

"It's like a boyhood dream come true. It shows I'm for real. It hasn't really sunk in yet," said Jones, 26, at a news conference Tuesday shortly after learning he was the winner of baseball's highest award for a pitcher.

"I felt all along that I would win, but I thought it would be very close," said the left-handed hurler who received 15 of the 24 first-place votes in this year's balloting.

Jones, who won 22 games for the Padres this season, narrowly lost the Cy Young award to Tom Seaver last year.

"Last year, I knew I had to beat Tom Seaver. This year, I felt they (other candidates) had to beat Randy Jones," he said.

Jones was named somewhere on all 24 ballots cast by a committee composed of two baseball writers from each of the 12 National League cities. Six second-place votes and three for third gave him a total of 96 points. The writers cast 69½

points for New York Mets left-hander Jerry Koosman and 25½ points for Don Sutton, the Los Angeles Dodgers right-hander.

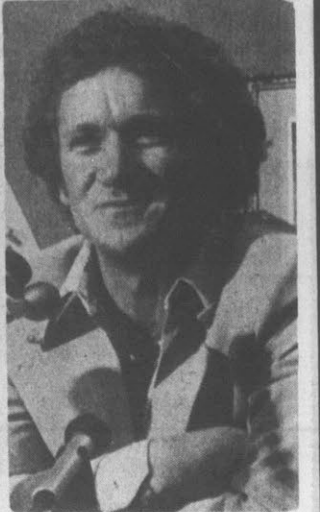

Randy Jones

Jones said he should be the highest paid performer for the Padres, regardless of what it takes to sign a Reggie Jackson, a Bobby Grich or a Joe Rudi in Thursday's re-entry draft.

Jones also said his pitching arm is on the mend. He revealed he threw a little Sunday while supervising a ground of youngsters at a baseball school. Jones underwent surgery in early October for a muscle problem.

Tennis Club Results

The team of Lib Proctor and Ron Hignite captured the Greenville Tennis Club's annual Mixed Doubles Tournament this past weekend.

The winners defeated Cynthia Averette and Gil Hensgen in the finals, 6-4, 6-2.

In semifinal matches, Proctor-Hignite downed Ann Sayetta-Madhu Balachandran, 6-4, 6-2, while Averette-Hensgen beat Becky McDonald and Jim Gaskins, 6-1, 6-1.

The Tennis Club will hold its annual awards party Thursday at 6:30 p.m. at the Pitt County Wildlife Club Tournament winners will be presented their trophies, and the newly-elected officers will be installed. Several special awards will also be presented.

Recreation Results

The Eagles tied the Cowboys yesterday in Greenville Recreation flag football yesterday.

Following a scoreless first half, George Blount scored for the Cowboys in the third quarter on a 60-yard run. The Cowboys failed on the extra point, however.

In the fourth quarter, Eagle Lemont Duffy got his team on the scoreboard with a 4-yard touchdown run. The Eagles also missed the extra point to leave the game tied.

In Recreation soccer, the Cosmos defeated the Kicks, 4-3 and the Rowdies downed the Hotshots, 5-4.

The Cosmos got five goals from William White, one in each quarter, to win their game. Louis Robbins scored twice for the Kicks and Tim Patterson added a goal, but it wasn't enough as the Cosmos won, 4-3. Tanya Leggett had an assist on one of White's goals.

Jeff Jordan scored three times for the Rowdies to lead them past the Hotshots. Other Rowdy goals were scored by Bruce Thompson and Kirk Berry.

Robert White and Steve Midget both scored twice for the Hotshots. Chris Coble was awarded an assist on a Midget goal.

Clark Stallings played a good game at goal for the Rowdies, being credited with 10 saves.

Md. Lineman Gets AP Honor

By GORDON BEARD
AP Sports Writer

COLLEGE PARK, Md. (AP) — Joe Campbell is a smooth-cheeked youngster who doesn't have to shave, but his opponents on the football field aren't fooled by that bit of natural camouflage.

The 6-foot-6, 254-pounder is a rough-and-ready member of a defensive unit which has helped sixth-ranked Maryland roll over eight consecutive foes this season.

For his efforts last Saturday, when he was in on 22 tackles with one of his 11 solo hits a quarterback sack, Campbell was named the College Lineman of the Week by The Associated Press.

At Maryland, there's a tendency to compare defensive linemen with Randy White, the All-American who just two years ago was awarded the Outland Trophy as the best lineman in the nation.

"Randy and Joe are both from Wilmington (Del.) and their fathers were butchers," said Maryland's defensive tackle coach, Gib Romaine. "But it's unfair to compare them, because each does certain things well."

Campbell, a freshman when White was coming into prominence, readily concedes he admired White and learned a lot from him. "He influenced me like an older brother," Campbell said.

Scoreboard

Pro Hockey At A Glance
National Hockey League
CAMPBELL CONFERENCE
Pittsburgh Division

W	L	T	Pts	GF	GA
NY Isl	7	2	20	48	28
Phil	5	6	16	45	40
Atlant	5	6	16	40	30
NY Rng	5	6	16	32	52

Chicago at Boston
World Hockey Association
Eastern Division

W	L	T	Pts	GF	GA
Quebec	9	3	18	64	40
Cinci	6	3	14	59	44
N Eng	4	9	11	28	31
Sir	4	9	11	51	65
Minn	3	7	8	34	41
Indy	2	5	7	26	47

Wales Conference
Norris Division

W	L	T	Pts	GF	GA
Mont	10	3	21	69	31
L.A.	7	4	17	52	42
Pitts	3	6	10	41	57
ChiT	3	7	10	33	37
Wash	2	6	2	26	44

Western Division
Tuesdays Results

W	L	T	Pts	GF	GA
Houston	6	5	17	40	40
Winnip	5	5	12	44	29
S Diego	5	5	12	45	47
Phoenix	6	0	12	46	57
Calgary	4	6	10	37	37
Edmton	4	5	8	26	38

Adams Division
Tuesdays Results

W	L	T	Pts	GF	GA
Buff	5	5	11	31	28
Trho	5	5	11	47	47
Cleve	3	6	2	35	37

Pro Basketball At A Glance
National Basketball Association
EASTERN CONFERENCE
Atlantic Division

W	L	T	Pts	GF	GB
Boston	4	1	800	—	—
Philphia	3	2	600	—	1 1/2
NY Knks	3	3	500	—	2
Buffalo	2	3	400	—	2 1/2
NY Nets	2	2	286	—	3 1/2

Central Division
WESTERN CONFERENCE
Midwest Division

W	L	T	Pts	GF	GB
Cleve	6	0	1,000	—	—
Houston	4	0	750	—	—
N Orins	4	2	667	—	2
San Antonio	2	4	333	—	4 1/2
Atlanta	2	5	286	—	4 1/2
Washon	2	5	200	—	4 1/2

Pacific Division
Tuesdays Results

W	L	T	Pts	GF	GB
Portland	4	1	800	—	—
Golden S	3	3	500	—	1 1/2
Seattle	3	3	500	—	1 1/2
Los Ang	2	5	286	—	3 1/2
Phoenix	1	4	200	—	4 1/2

ATTENTION
AMMUNITION RECALL
Frontier Cartridge Co. Inc. is recalling certain lots of 30-30 ammunition which have a structural weakness. This weakness may cause the case head to separate upon firing, which may result in injury from escaping gas.

Frontier purchases empty primed cases from Federal Cartridge Corporation and Federal has advised Frontier to recall this ammunition.

The ammunition involved is Frontier 30-30 ammunition loaded with either 150 gr. round nose or 170 gr. flat point bullets bearing lot numbers 6-38-76-9, 6-42-76-9, 9-68-76-9, 9-71-76-9.

The lot number is located on the inside end flap of each box of 20 and on the outside end of the shipping carton.

If you have Frontier 30-30 ammunition with one of these lot numbers, take the ammunition back to your dealer or write:
Frontier Cartridge Co. Inc.
P.O. Box 1848
Grand Island, Nebraska 68801

RIGGAN SHOE SHOP
All Kinds of Leather Repair
111 W. 4th St.
Downtown Greenville

Oklahoma State's Terry Miller Named National Back Of Week

By RON JENKINS
AP Sports Writer

STILLWATER, Okla. (AP) — For the third week in a row last Saturday, Oklahoma State halfback Terry Miller was named national back of the week.

The result was 228 yards and three touchdowns by Miller and a crucial 20-19 Big Eight Conference victory over then 10th-ranked Missouri.

For his performance, the 190-pound junior from Colorado Springs, Colo., was honored today as The Associated Press' National Back of the Week.

It was the third week in a row that Miller had set a personal high for rushing. The All-Big Eight selection as a sophomore, when he ran for 1,026 yards, is within 341 yards of breaking Bob Fenimore's school record of 2,563 yards set in 1945-47.

A week earlier he ran for 159 yards, 72 of them on a touchdown sprint, to lead the Cowboys past Oklahoma 31-24. Against the Tigers, he ran mainly up the middle, showing shotgun acceleration on one 23-yard TD spurt. He also scored on runs of two and 10 yards.

He got 133 of his 228 yards in the second half as the Pokes rallied from a 16-0 deficit to run their Big Eight record to 3-1, tying them with Nebraska and Colorado for the conference lead.

"I've never been around a better halfback than Terry Miller," beamed Oklahoma State Coach Jim Stanley. "If you ask me, he's the best athlete in the country."

After reviewing the game film, Stanley said: "On 18 major plays, Terry was instrumental, and he also had five or six knockdowns."

A year ago Miller helped the Cowboys to a 7-4 record. But despite victories over such bowl teams as Arkansas and Kansas, they didn't get a postseason invitation.

Now they're 5-2 and have a good chance to post their best record since 1958. Saturday they meet Nebraska in a showdown at Lincoln, Neb., then they will be favored against Kansas State, Iowa State and Texas-El Paso.

Miller said winning the award was satisfying. "I feel like it will help myself and Oklahoma State University. You're happy for it, but now you've got to get ready for next week."

Terry Miller

Miller, who runs the 40 consistently in 4.4, was the target of an intense recruiting battle before finally choosing Oklahoma State over Colorado and Oklahoma.

Things have not been all rosy for Miller in his stay at Stillwater. He suffered a leg fracture as a freshman, but had such ability that upon returning to action he was switched to fullback when injuries left that position depleted. The Pokes responded with two straight victories and a Fiesta Bowl invitation.

In gaining Back of the Week honors, Miller beat out running backs Tony Dorsett of Pitt and Theotis Brown of UCLA and quarterbacks Dan Hagemann of Utah and Art Yaroch of Ball State.

The North Carolina High School Athletic Association will hold an officials clinic for wrestling here next Monday.

The clinic, for all officials and coaches, will be held in Minges Coliseum on the East Carolina University campus. It will get underway at 7:30 p.m., and be over at 9:30.

Sports Short

NEW YORK (AP) — Phil Woosnam, commissioner of the North American Soccer League, says that he expects some league games to be on national television next season despite the recent severing of the NASL's relationship with CBS.

"We have looked into a number of alternatives for returning to the national television scene for our 1977 season," Woosnam said Tuesday.

Woosnam added that CBS had indicated it needed a Neilson rating of 6 for the time slot it had originally assigned to soccer. Both CBS and the NASL feel that a rating of between 4 and 5 is achievable for soccer in the immediate future.

Clinic Scheduled

The North Carolina High School Athletic Association will hold an officials clinic for wrestling here next Monday.



SGT Marlon Haddock
326 Evans Street
Greenville, N. C. 27834
Phone (919) 752-4826

Garris Cleaning Service
General Commercial Cleaning
Call 756-6345

Pick 'n Pay SHOES
Founders' Sale. Save 30%!
SAVE \$5.07! Men's athletic shoe has genuine suede uppers
Comfortably padded collar, rib sole, cushion insole.
Regularly \$15.97
10.90
+Big Boys Sizes 2 1/2 - 6
Price Good thru Saturday
Open Evenings • Use Your Master Charge or BankAmericard
264 By-Pass Across From Nichols Discount City
Open Mon. thru Thurs. 10 to 9, Fri. 9 to 9, Sat. 9 to 8
Get to know us; you'll like us. ®

ASK ME ABOUT THE CASH
BONUS OPTIONS
IN
TODAY'S ARMY.
Communications Missiles
Electronics Languages
And Others

Two New Faces In N.C. Congressional Delegation

Our President-elect..

Continued from page 1
border states such as West Virginia, Tennessee, Kentucky, Missouri and Maryland.

The other element in Carter's formula for victory was the big cities of the North. New York City and Philadelphia came through as they have in so many past elections with big Democratic majorities that overcame Republican votes in other parts of New York State and Pennsylvania.

Ford led in the returns from New York State until early this morning when a surge of Democratic votes from New York City gave the state to Carter by a margin of 150,000.

Add to those the two strongly Democratic New England states of Massachusetts and Rhode Island, Mondale's home state of Minnesota, plus Hawaii and Delaware and Carter had the votes to keep his oft-stated pledge, "I don't intend to lose."

Elements of the coalition Carter put together showed up in the AP survey, made among voters outside 100 polling places in the country.

On the basis of interviews of voters as they left the polling places, it appeared Carter drew support from the following:
—Labor union voters, 59 per cent;
—Blacks, 85 per cent;

—Persons with incomes below \$15,000 a year, 55 per cent;
—Persons who didn't finish high school, 67 per cent.

Among the groups that voted strongly for Ford were college graduates, 58 per cent, and persons making more than \$20,000 a year, 67 per cent.

The survey also found that Carter drew about 53 per cent of the Catholic vote, slightly below the percentage Hubert H. Humphrey received in 1968, but far better than Sen. George S. McGovern's vote from Catholics in 1972.

The figures appeared to indicate that Carter was not hurt as badly as some had predicted among Catholic voters by his refusal to endorse a constitutional amendment that would overturn Supreme Court decisions that made it easier for women to obtain abortions early in pregnancy.

Carter received a majority of the vote among every age group except one. Only those between the ages of 45 and 54 went for Ford, and they gave him their votes by a four-point margin.

Carter's biggest edge was among voters in the 18 to 24 age group. They preferred the former Georgia governor by an 11-point margin.

With his mandate in hand, what are Carter's plans?

Charles Kirbo, an Atlanta lawyer who is one of the president-elect's closest advisers, said in an interview that he ex-

pects the Carter administration to get off to a fast start.
"You'll see him move reasonably quickly on a lot of different subjects," Kirbo said.

A major Carter campaign theme was his intention to streamline the executive branch of the federal government.

"I think you'll see him moving before the end of the year to get bills introduced to give him the authority to authorize these moves he wants to make," Kirbo said.

Hamilton Jordan, Carter's campaign manager, echoed Kirbo's belief that as president Carter will push hard for authority to proceed with reorganizing the federal bureaucracy.
"I think he's going to be preoccupied with the economy," Jordan said.

Ford's two years in the White House were marked by repeated clashes with the Democratic Congress. Ford vetoed more than 60 bills passed by Congress, and Carter made an issue of the antagonism between the legislative and executive branches, saying there would be more cooperation with the Democrats holding power both in Congress and at the White House.

The party lineup in the House and Senate will be identical to what it was in the 94th Congress: 290 Democrats to 145 Republicans in the House and 62 Democrats and 38 Republicans in the Senate.

Leaf Sales See Decline

FARMVILLE — Tobacco sold for a lower average Tuesday on the Farmville Tobacco Market, according to Louis Williams sales supervisor of the Farmville Tobacco Board of Trade.

"Due to the market of more less descript grades and a decrease in demand by companies the average was lower than Monday in Tuesday sales. Sales consisted of more non-descript and damaged tobacco than any day this season. Leaf and smoking leaf accounted for most of the volume. Quality grades accounted for top price. Several sheets of choice leaf sold for \$1.40 per pound," Williams said.

The Farmville Tobacco Market sold 762,932 pounds Tuesday for \$869,732 for an average of \$114.00 per 100 pounds. To date the Farmville Market has sold 32,470,569 for \$37,747,417 for an average of \$116.25 per 100 pounds as compared to last year's season average of \$102.18 on the same sale day.

But the Senate will see one of the largest turnovers in recent years.

Eight veteran senators, four Democrats and four Republicans, did not seek re-election. They included Senate Majority Leader Mike Mansfield of Montana and Minority Leader Hugh Scott of Pennsylvania.

Bond Requests...

Continued from page 1
purchase of land at Belvoir Primary School; begin field house construction base at the four high schools, \$40,000. The board voted to table the decision on which projects to approve.

The Teacher Supplement Committee presented a report with five options to be considered by the Board in determining the plan to be used in paying a supplement to the teachers of the Pitt County School System. A polling of the personnel showed that a majority of the personnel were in favor of a recommendation that assistant principals who teach sometime during the day, coaches, and others who receive a supplement for extra duties, itinerant and resource teachers, classroom teachers, and librarians and guidance counselors be considered to receive the supplement. Personnel also favored a recommendation that the supplement be paid twice annually at Christmas and at the end of the school year and a recommendation that each person be paid the same supplement amount.

The board voted to table the issue and have personnel again vote on either the above option or an option that would pay all certified personnel a supplement which would vary according to the degree that each person holds.

Assoc. Supt. Craft reported that the construction at Wellcome Middle School is on schedule and the mid-year shift will take place. Craft also issued the sanitation reports and reported that the coverage of activity buses is adequate this year.

RALEIGH (AP) — North Carolina's congressional delegation got two new faces Tuesday, but the partisan breakdown remained the same—nine Democrats and two Republicans.

The nine incumbents up for reelection successfully defended their seats, and new Democratic congressmen were chosen in the 3rd and 11th districts where Democrats had retired.

The expected nip-and-tuck count in the 5th District between incumbent Democrat Steve Neal and Republican Wilmer Mizell, who was unseated by Neal two years ago, did not materialize. The race, touted as a confrontation between Mizell's old-style conservatism and Neal's self-styled progressivism, began and ended with Neal ahead. He finished with about 54 per cent of the tally.

"The people have made their choice in the 5th District and that's the American way," said Mizell, a former baseball player who served three terms in Congress before Neal beat him in 1974.

Neal said he thought Mizell's campaign, backed financially by the GOP National Committee, may have backfired because of its stouly conservative tone. Neal said Mizell's campaign represented "kind of extremist views" in the district.

In the 3rd District, where Rep. David Henderson had retired, Democrat Charles Whitely erased any doubt about the district's Democratic base by getting about 70 per cent of the vote against Republican Jack

Blanchard.
In the mountainous 11th District, where Democrat Roy Taylor had retired, a strong Republican effort by Bruce Briggs was turned back by Democrat Lamar Gudger, who won with about 51 per cent of the vote.

Democratic incumbents, and the Republicans they defeated, were:

Walter Jones over Joseph Ward, 1st District; Ike Andrews over Johnnie Gallemore, 4th; Richardson Preyer over Libertarian and Labor candidates, 6th; Charles Rose over Michael Vaughn, 7th; and Bill Hefner over Carl Eagle, 8th.

The two incumbent Republicans and the Democrats they beat were: Jim Martin over Arthur Goodman, 9th; and James Broyhill over James Hunt, 10th. Democrat L. H. Fountain was unopposed in the 2nd District.

Community Thanksgiving

A Community Thanksgiving Service, sponsored by the Greenville Ministerial Association, will be held Wednesday, Nov. 24, at 8:00 p.m. in the First Christian Church, 520 East Greenville Blvd.

Announcement of the annual event was made today by the Chairman of Special Services, Dr. Will R. Wallace. Further information on the worship leaders will be reported later.

Obituary

Willis
Funeral services for Mrs. Ella Willis of Rt. 4, Greenville, will be conducted Friday at 3 p.m. at St. Mary Baptist Church, with Rev. J. E. James, officiating. Burial will be in the Clark Cemetery. Mrs. Willis died Friday at Oak Manor Nursing Home.

A native of Martin County, Mrs. Willis had spent most of her life in Pitt County. She was a member of St. Mary Baptist Church.

She is survived by two sons, Thad Willis of Bridgeport, Conn., and Andrew Barnhill of the home; one foster daughter, Mrs. Annie C. White of Greenville; one sister, Mrs. Nellie Quinn of Kinston; one brother, Rev. Leroy Davis of Kinston; seven grandchildren; and seven great-grandchildren.

Family visitation will be from 8-9 p.m. Thursday at Flanagan and Hardee Funeral Chapel.

Sociologists At Annual Meeting

Three East Carolina University sociologists led discussions at the annual meeting of the National Council on Family Relations in New York last week.

They were lecturer Christa Reiser, who spoke on "The Effects of Television Viewing on Communication"; assistant professor Kenneth Wilson, who spoke on "The Effects of Television Viewing on Sex Roles"; and associate professor David Knox, whose topic was "The Decision to Have an Only Child."

The National Council on Family Relations is an interprofessional organization whose members work, think and plan together for the strengthening of marriage and family.

School Held 2nd Advisory Meet

WINTERVILLE — W.H. Robinson School in Winterville held its second Parents Advisory Committee meeting Tuesday.

Eight representatives were present. They made plans for Title I parent visitation day, which will be held Tuesday, Nov. 9. Jessie Henderson, chairman, presided.

Visitation By 4-H Members

Approximately 40 4-H members from across the state will visit Greenville to participate in an Economic and Action Program November 4 and 5, according to Mike Davis, assistant agent of 4-H in Pitt County.

"The 4-H members will visit different businesses and industries in the area to study the production and economic growth caused by the business," Davis said.

Friday the 4-H members will attend a luncheon and a panel discussion directed by area businesses and the Greenville Area Chamber of Commerce.

Wachovia Teller II

The all-day, everyday banking machine.

For people who don't like machines.



You won't find a more convenient banking machine than Wachovia's 24 hour-a-day, seven day-a-week Teller II. Because banking anytime you please is as convenient as banking can be.

You won't find a banking machine that offers a broader range of banking services than Wachovia's Teller II either. Because Teller II does more than deposit, withdraw and transfer money in checking and savings accounts. It allows you to make loan and Master Charge payments, gives you account balance information, and gets you cash whenever you want it.

And you won't find a banking machine that makes all this any easier than Wachovia's Teller II. Because Teller II has a special viewing screen that actually shows you what to do every step of the way.

But you'll never know what a pleasure Teller II banking is until you've tried it. All you need is a Wachovia checking account and a Wachovia Banking Card.

Give Teller II a try. Anytime.

Wachovia

Try Teller II at the Pitt Plaza Wachovia Office, Hwy. 264 Bypass, Greenville.

Mixed Wine Harvest Due To Drought

By ALINE MOSBY
PARIS (UPI) — The history-making drought that shriveled Europe last summer brought a superb wine crop to France but mixed prospects for wines in other countries.

French and Austrian vineyards profited from the hot, sunny summer. The driest summer in a good five centuries had grapes sprouting like weeds to everybody's surprise in usually soggy, chilly England.

After the summer's capricious weather lower production and spotty quality is forecast by wine associations for Portugal, Italy, Spain and Germany.

Italy's 1976 wine crop sagged 5.5 per cent below 1975, which was itself a poor year. The Italian Agricultural Market Research Institute says quality also suffered from the fact that the sun-drenched June and July were followed by heavy rains in August and September, the opposite of what is needed for a good harvest.

The vineyards of Piedmont and Puglia and the Chianti area were battered by hail and heavy rain when they should have been ripening in late-summer sunshine.

Spanish Agriculture ministry officials said wine production in Spain plummeted 11 per cent this year. Hail and mildew dampened hopes in the Valencia region and La Mancha wines were expected to be of lesser quality. Only the Riojas and sherris showed promise.

Germany's wine production dropped for 1976. Portugal's fell 30 per cent under its 1974 crop. Armando Ferreira of the Portugal National Wine Board said quality also suffered because "it was too dry for too long, and then a lot of rain in August created fungus on the grapes." Portugal's famous port (oporto) wine crop was smaller than last year's, but its quality did not suffer.

The hot, dry summer, however, brought joy to most French winegrowers who sailed through the harvest a month ahead of schedule.

An official at the Champagne Wine Committee fairly bubbled that, "It's one of the most important years in our history, completely remarkable." Production is estimated at close to the record 1973 Champagne crop. As for quality, "it's a milestone year, recalling that great year of 1947."

"Excellent climatic conditions—heat, dryness, sun—permitted harvesting grapes in perfect conditions," he added.

Beaujolais, Alsatian and Bordeaux wines were praised by growers. Burgundy (Bourgogne) producers raved that their crop was the best for both quality and quantity in more than a dozen years.

Grower Fernand Harvay said at Savigny-les-Beaune, "This year has been exceptional. We were very worried in August because of the drought. The vine leaves shriveled up, and there was danger the whole crop would be ruined. But it rained at just the right time in August, and the grapes swelled."

Austria, a small wine producer, had such unusually hot, dry weather with rain in late spring that the crop is well above last year's in quantity and quality. Thus Austria might be exporting more of its light, white wines, so little known outside its own borders.

But the big shocker of the unusual weather was that it brought England — England? — what wine pioneer Nigel Godden bravely called "the best wine crop we will have in this century."

The Romans started growing grapes in England about 300 A.D. Then, the dissolution of monasteries and worsening climate ended England's glory as a wine producer.

In recent years some vineyards have been cultivated with production amounting to a few bottles here and there.

Now, thanks to the hottest, driest summer England has suffered in 500 years, English winegrowers (now 400 with more joining the ranks every year) reaped record mini-harvests from their backyard plots. The 1976 production will be a proud half million bottles, compared to 7.2 billion bottles for Italy.

SIX CONCERTS

NEW YORK (UPI) — The Symphony of the New World begins a six-concert series at Carnegie Hall Nov. 7. Guest artists will include soprano Martina Arroyo and pianist Lorin Hollander, under the direction of Everett Lee.



• PRICES GOOD THRU SAT., NOV. 6TH
• NONE TO DEALERS
• WE RESERVE THE RIGHT TO LIMIT QUANTITIES

OUR SHOPPERS MART STORE
IS OPEN 7 A.M.-11 P.M.
7 DAYS A WEEK!

FUNK & WAGNALLS VOL 1 49c
NEW ENCYCLOPEDIA EA.
(VOLUMES 2-27 EA. \$2.49)



THRIFTY MAID

- FRENCH
- GREEN BEANS
 - TOMATOES
 - PORK & BEANS

5 \$1.00
16-OZ. (NO. 303) CANS

YOU SAVE 25c

WITH \$7.50 OR MORE ORDER (LIMIT 15 OF YOUR CHOICE)

ASSORTED FLAVORS CHEK DRINKS (REGULAR OR DIET) 7 12-OZ. FULL-TAB CANS \$1.00
THRIFTY MAID FLOUR (PLAIN OR SELF-RISING) 10-LB. BAG \$1.09



THRIFTY MAID

- CUT YELLOW SQUASH
- SLICED BEETS
- SLICED CARROTS
- SAUERKRAUT

5 \$1.00
16-OZ. (NO. 303) CANS

THRIFTY MAID CORNED BEEF 12-OZ. CAN 89c
THRIFTY MAID GRAPEFRUIT SECTIONS 3 (NO. 303) CANS \$1.00
ASTOR FRUIT COCKTAIL 3 (NO. 303) CANS \$1.00
THRIFTY MAID VIENNA SAUSAGE 3 5-OZ. CANS \$1.00
THRIFTY MAID BOILED PEANUTS 5 5-OZ. CANS \$1.00

WINN-DIXIE 30c
SAVE 30c WITH THIS COUPON WHEN YOU BUY THE 1-LB. CAN OF Sanka NEW IMPROVED Sanka 1-LB. CAN ONLY 97% CAFFEIN FREE COFFEE \$2.59 WITH COUPON

GENERAL MERCHANDISE DEPARTMENT
BAYER ASPIRIN 81L OF 50 79c
GILLETTE TRAC II BLADES PKG. OF 9 \$1.69

CATES SWEET MIDGETS 11-OZ. JAR 89c
ARMOUR PURE LARD 1-LB. CTN. 41c
SUNSHINE OATMEAL PEANUT BUTTER COOKIES 16-OZ. PKG. 69c

PUSHN BOOTS 15 1/2-OZ. 4 CANS \$1.00
AUNT JEMIMA SYRUP 36-OZ. BTL. \$1.65
LARBON'S VEG ALL 3 (NO. 303) CANS \$1.00

HARVEST

of Best Brands



SUPERBRAND

MARGARINE

5 1-LB. CTNS. \$1.00
(IN QUARTERS)

YOU SAVE 66c

WITH \$7.50 OR MORE ORDER (LIMIT 5)

- DIXIE DARLING • FAMILY BREAD 4 16-OZ. LOAVES \$1.00
• PRESTIGE BREAD 2 24-OZ. LOAVES 79c
• PECAN TWIRLS 2 7-OZ. PEEB. 79c



ASTOR COFFEE

ALL GRINDS ASTOR 1-LB. CAN \$1.79
WITH \$7.50 OR MORE ORDER (LIMIT ONE)

CRISCO OIL

PURE VEGETABLE CRISCO OIL 48-OZ. BTL. \$1.59



THRIFTY MAID SUGAR

PURE CANE SUGAR 5-LB. BAG \$0.68
WITH \$7.50 OR MORE ORDER (LIMIT 1)

SUPERBRAND GRADE 'A' EGGS
LARGE DOZ. 75c MEDIUM DOZ. 73c

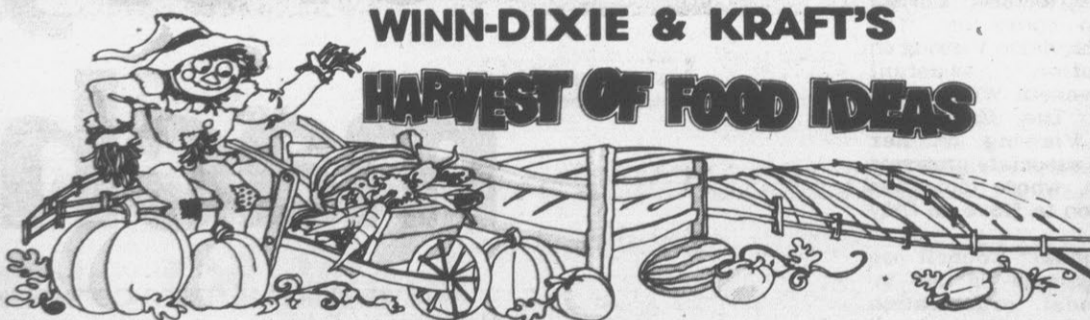

WINN-DIXIE & KRAFT'S HARVEST OF FOOD IDEAS



KRAFT'S CATALINA DRESSING

8-OZ. BTL. 57c

SLICED SINGLES 12-OZ. PKG. \$1.09

- COLE SLAW DRESSING 8-OZ. BTL. 61c
1000 ISLAND DRESSING 16-OZ. BTL. 93c
CHEESE & MACARONI DINNERS 3 7 1/2-OZ. BOXES \$1.00
VELVETA CHEESE SPREAD 2 1/2-LB. BOX \$1.99
NATURAL CHEDDAR CHUNK CHEESE 12-OZ. PKG. \$1.29
SHREDDED SHARP CHEDDAR CHEESE 4-OZ. 59c
ASSORTED VARIETIES CHEESE SPREAD 8-OZ. JAR 59c
PILLSBURY BUTTERMILK BISCUITS 4 8-OZ. CANS 47c

Now Open 7 A.M. 'Til 11 P.M.

7 Days A Week.

SALE the beef people...

WVD BRAND
GOVERNMENT GRADED
U. S. CHOICE

BRAND U.S. CHOICE BEEF
9-11 LBS. AVG.
BONELESS RIB EYES

WHOLE **\$1.99** LB.

YOU SAVE 50c PER LB.

SLICED TO CUSTOMER'S SPECIFICATIONS
LB. **\$2.09**

- BRAND U.S. CHOICE BEEF
• BONELESS RIB EYE ROASTS LB. **\$2.49**
- BRAND U.S. CHOICE BEEF
• BONELESS SHOULDER ROASTS LB. **\$1.39**
- BRAND U.S. CHOICE BEEF
• BONELESS FULL-CUT ROUND STEAKS LB. **\$1.79**



• PRICES GOOD THRU SAT., NOV. 6TH
• NONE TO DEALERS
• WE RESERVE THE RIGHT TO LIMIT QUANTITIES

DELI-BAKERY SPECIALS
FAMILY PACK BUCKET

- FRIED CHICKEN (3 BIRDS • 3 LBS • 3 THIGHS) (1 FT. COLE SLAW & 1 DOZ. MASHUPPERS FREE WITH PURCHASE) EA. **\$4.39**
- BONELESS BAKED HAMS LB. **\$2.39**
- POOR BOY SANDWICHES LB. **\$1.19**
- COCONUT CAKES 7" 24R. SIZE EA. **\$2.69**
- FRENCH BREAD 2 14-OZ. LOAVES **\$1.00**
- FUDGE BROWNIES DOZEN **\$1.39**

PLEASE CALL FOR SPECIAL ORDERS
Phone 756-2956

- BRAND U.S. CHOICE BEEF
BONELESS SHOULDER STEAKS LB. **\$1.49**
- HOLLY FARMS COMBINATION
CHOICE FRYER PARTS LB. **79c**
- BRAND U.S. CHOICE BEEF (FAMILY PACK)
N.Y. STRIP STEAKS 24R. Pkg. **\$10.95**
- BRAND U.S. CHOICE BEEF (FAMILY PACK)
BONELESS RIB EYE STEAKS 24R. Pkg. **\$12.95**
- HOLLY FARMS GRADE 'A'
ROASTING CHICKENS (4 LBS. AVG.) LB. **59c**
- BRAND SLICED SALAMI, LUNCHEON OR
PICKLE & PIMENTO LOAF 14R. Pkg. **\$1.09**
- BRAND REGULAR, THICK OR
BEEF SLICED BOLOGNA 14R. Pkg. **89c**
- BONELESS PERCH FILLETS LB. **\$1.09** 24R. Pkg. **\$4.95**
- FROZEN ECONOMY FISH STICKS 24R. BOX **\$1.09**

FLORIDA

- GRAPEFRUIT
- ORANGES

MIX OR MATCH!

2 5-LB. BAGS **\$1.00**

SUPERBRAND

WHIPPED TOPPING

2 13½-OZ. CUPS **\$1.00**

YOU SAVE 78c

WVD BRAND U.S. CHOICE BEEF SALE!

- WHOLE N.Y. STRIP LOINS (10-22 LBS. AVG.) LB. **\$1.48**
- WHOLE BONELESS TENDERLOINS (6-7 LBS. AVG.) LB. **\$2.28**
- WHOLE BONELESS TOP ROUNDS (10-22 LBS. AVG.) LB. **\$1.28**
- WHOLE BONELESS SIRLOIN TIPS (9-11 LBS. AVG.) LB. **\$1.28**
- WHOLE BONELESS ROUNDS (40 LBS. AVG.) LB. **\$1.18**

(CUT & WRAPPED IN REGULAR MARKET FILM AT THIS PRICE)

14-17 LBS. AVG.

TALMADGE FARMS
OLD FASHIONED
COUNTRY HAMS

\$1.19 WHOLE LB.

YOU SAVE 60c PER LB.

SLICED LB. **\$1.29**

- SHANK HALF LB. **\$1.29**
- BUTT HALF LB. **\$1.39**
- SLICED QUARTERS LB. **\$1.49**

- BRAND WHOLE HOG
PORK SAUSAGE 14R. 99c 24R. **\$1.97**
- SUNNYLAND
GEORGIA BRAND PORK SAUSAGE 24R. **\$1.29**
- SUNNYLAND
SKINLESS FRANKS 15-OZ. Pkg. **69c**

HARVEST FRESH PRODUCE

- RED DELICIOUS APPLES 10 FOR **99c**
- HARVEST FRESH GREEN CABBAGE LB. **9c**
- FLORIDA NAVEL ORANGES 10 FOR **99c**
- N.C. SWEET POTATOES 6 LB. **99c**

FROZEN FOOD DEPARTMENT

- ASTOR
BABY LIMAS
GREEN PEAS
MIXED VEGETABLES 3 10-OZ. PKGS. **\$1.00**
- BANQUET
COOKIN' BAG ENTREES 3 5-OZ. SIZE **\$1.00**
- ASTOR
FRENCH FRIED POTATOES 14R. **49c**
- TASTE-O-SEA
PERCH FILLETS 14R. **\$1.29**

Castle Once A Monument To Wealth

By GARY PEDERSEN
Associated Press Writer
AUSTIN, Nev. (AP) — It sits high on a cliff on the western edge of town, a monument to what money can do.

Seventy-nine years after it was built, Stokes Castle remains proud and watchful, even though it has been gutted by the forces of time and efforts of visitors and vandals.

The three-story replica of a building in Rome perches on a brink of the Toiyabe Range, yielding a panoramic view of a sprawling valley and the Desotoya Mountains far to the west.

Eastern financier Anson Phelps Stokes had the structure built in 1897 when Austin was still flourishing as a silver mining town. It was a summer home for him and his sons. But they used it only briefly before it fell into disrepair and was sold. It has changed hands several times. It is still clearly visible on Highway 50 near Austin.

The first floor contained a kitchen and dining area. The second floor was the living area while the third was occupied by bedrooms. The roof was designed as an outdoor sleeping area. There were cantilevered porches on the south side, but they, too, have weathered away.

Old-timers say the castle was plush, royally appointed with refinements from around the world. Its narrow windows were designed to offer a spectacular view of the surrounding countryside from the 6,600-foot elevation overlook.

Notches of wedges which parted the native granite from Nevada quarries are still plainly visible on the odd-sized blocks. They have been chinked to keep out the wind.

The front doors lay face down at the main and only entrance. Graffiti on interior plaster walls record the multitude of visitors over the years. Stairwells have been removed to prevent injuries. The roof has rotted away. Looking upward through the building is like being in a deep shaft, gazing at the sky.

Stokes Castle is now a Nevada state monument. Vandalism forced the building of a chain link fence around the edifice, but even that has been parted so sightseers can walk inside the castle.

Stokes contracted the structure to be built as a summer retreat. Crews using a hand winch laboriously placed the heavy blocks.

Stokes had the money to spend. He was instrumental in the building of the Nevada Central Railroad from Battle Mountain to Austin, and held numerous mining claims in the area. One of his mines still runs directly below the castle.

Molly Knutson, who lives about 30 miles from Austin, owns the monument. She said she plans to leave it the way it is.

"Austin doesn't have much," she said, referring to the town of about 300, "but it does have Stokes Castle and it's going to stay there."

Elected To History Soc.

Dr. Lala Carr Steelman, professor of history at East Carolina University, has been elected to membership in the Historical Society of North Carolina.

Dr. Steelman, a member of the history faculty here since 1955, was the only new member elected at the annual meeting of the society at Elon College Oct. 22. Six other ECU faculty or faculty emeritus historians are members of the society.

A native of Milledgeville, Ga., she is a graduate of Georgia State College and received her MA and PhD from the University of North Carolina-Chapel Hill. She is the wife of Dr. Joseph F. Steelman, professor of history and director of graduate study in the department of history, East Carolina University.

Dr. Steelman currently is engaged in editing the papers of Elias Carr, a native of Edgecombe County, N.C., who was governor of North Carolina in the 1890's. The Carr papers are in repository in the Manuscript Collection at ECU.

Located At The Shopper's Mart

Manager
Wayne McKinney

Market Manager
Charles McGrady

Produce Manager
Wayne Radcliff

SOUTHERN 'BELLE'

LOUISVILLE (UPI) — "The Belle of Amherst," a portrait of the scholarly New England poet Emily Dickinson, will be presented by the Louisville Theatrical Association Jan. 27-29, with veteran actress Julie Harris in the title role.



HUNTS TOMATO
KETCHUP
32-Oz. Size
79¢



PRIDE OF ILLINOIS
CREAM STYLE CORN
4 303 Cans For
\$1.00

Prices Good
Thurs. Thru Sat.



CATES
SALAD CUBES
(PICKLES)
16 Oz. Size
49¢

RED & WHITE
FRUIT COCKTAIL
303 Can
39¢

MONSTER
CHOMPS COOKIES
2 9-Oz. Boxes
99¢

Grade "A" Whole
FRYERS



2 Per Bag

KRAFT 1000 ISLAND
DRESSING
16-Oz. Size
69¢

PRIDE OF ILLINOIS GOLDEN WHOLE
KERNEL CORN
4 303 Cans For
\$1.00

FRESH PORK SPARE RIBS



USDA CHOICE WESTERN

ROUND STEAK
(Full Cut)

CRISCO
SHORTENING
3-LB. CAN
\$1.49

BETTY CROCKER YELLOW
CAKE MIX
49¢

Lb. 79¢

USDA CHOICE WESTERN
RIB STEAK Lb. **\$1.29**

DIXIE DRINKS
(COLA-ORANGE-GRAPE)
64 OZ. SIZE
ALSO: DADS ROOT BEER 64-OZ. 59¢
59¢

MADE-RITE
BREAD
1 1/2 Lb. Loaves 3 FOR
\$1.00

USDA Choice Boneless Sirloin

Tip Roast

\$1.39
Lb.

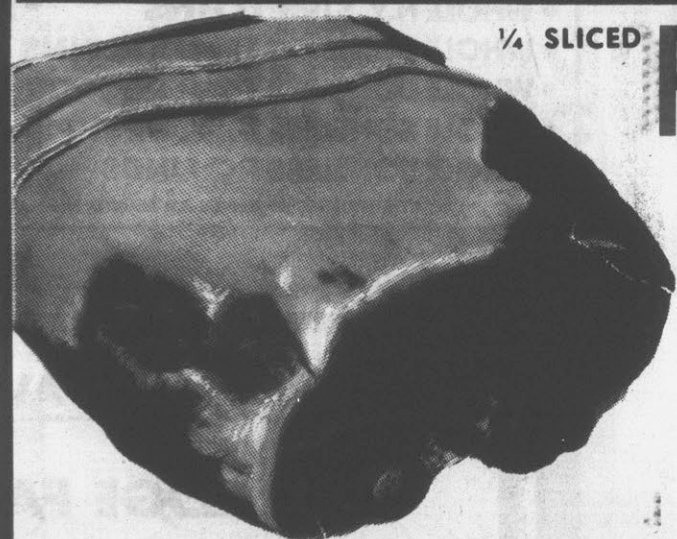

1/4 SLICED

RED & WHITE
SUGAR
5 Lb. Bag
With This Coupon ONLY
79¢
COUPON EXPIRES SAT. NOV. 6TH, 1976
—COUPON—

BAMA GRAPE
JELLY
2 Lb. Jar
69¢

FROSTY MORN HONEYGOLD

SAUSAGE 12-Oz. Pkg.

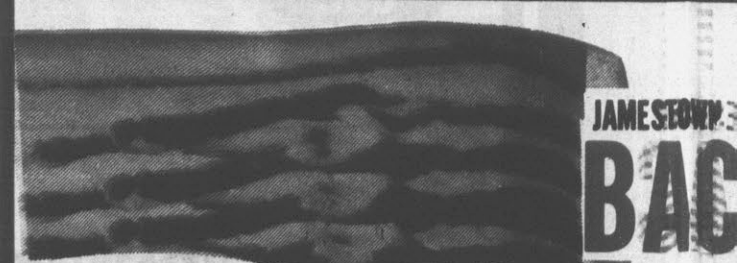

JAMESTOWN BAG

FROZEN FOOD SAVINGS

COUNTRY FRESH
ICE MILK Half Gal. **58¢**

ROLLER CHAMPION
FLOUR

5-Lb. Bag **59¢**

CHEF BOY-AR-DEE
BEEF & CHEESE—CHEESE—SAUSAGE—PEPPERONI
PIZZA 13-Oz.
79¢

FROZEN
FRENCH FRIES
2-Lb. Bag **49¢**

STAR'S
BAR-B-QUE
15-Oz. Pkg.
(with Free 15-Oz. Cup Of Slaw)
\$1.79

FIRST CUT
PORK CHOPS Lb. **69¢**

MORRIS
MARKETS, INC.
Shopping is A Pleasure"

Memorial Dr. Tenth St.
N. Greene St. Main St. Bethel
1104 West 3rd St. Ayden
And Tarboro
Quantity Rights Reserved

PRODUCE
CALIFORNIA RED
GRAPES 3 Lbs. **\$1.00**

33¢
2 Per Bag
Lb.

BLUE PLATE
SALAD OIL
89¢
38 Oz.

WASHINGTON STATE
RED DELICIOUS
APPLES 3 Lbs. **\$1.00**

USDA CHOICE WESTERN
ROUND STEAK Lb. **\$1.19**
(Full Cut Bone-In)

RIVERSIDE GRADE "A"
TURKEYS 14 Lb. & Up
49¢

FLAVOR ICE 18 Pack
49¢

GOLDEN RIPE
Bananas Lb. **14**¢

29¢

49¢
Lb.

SKINNER SHORT CUT
MACARONI 4 8-Oz. Size For **\$1.00**

KRAFT MIRACLE WHIP
SALAD DRESSING Quart **99**¢

PORK LOINS Lb. **99**¢

FROSTY MORN
HOT DOG WAGON
WILL BE AT OUR MEMORIAL DRIVE STORE
THURS., FRI., SAT. 11 A.M. 'TIL 7 P.M.

PUREX BLEACH Gal. **59**¢

LIPTON
TEA BAGS 100 Count **\$1.39**

59¢
2. Pkg.

Come and Eat Hot Dogs and Help Alpha Omega Chapter of Epsilon Sigma Alpha International Club Raise Money for Their Projects.
Hot Dogs WITH MUSTARD, CATSUP & ONIONS. 5 For **\$1.00**

CHEF BOY-AR-DEE
SPAGHETTI & MEAT BALLS 2 15-Oz. Cans For **89**¢

SCOTT SOFT & PRETTY
BATHROOM TISSUE 4 Roll Pak **69**¢

JAMESTOWN SLICED
BACON Lb. **79**¢

BRAVO
CORNERED BEEF 12-Oz. Can **89**¢

DAIRY FOODS
RED & WHITE
BISCUITS 4 Can Pack **49**¢

99¢

FROSTY MORN ALL BEEF
FRANKS **49**¢
12 Oz. Pkg.

DEW FRESH
MARGARINE Quarters 3 Lbs. For **\$1.00**

TROPICANA
ORANGE JUICE Half Gal. **69**¢

Vote By N.C. Counties

COUNTY	TP	PR	Flaherty	Hunt Seawell	PR	Ford	Carter
Alamance	30	30	10073	19917	408	30	12677
Alexander	16	16	4178	5650	18	16	4625
Alleghany	7	7	1373	2739	14	7	1532
Anson	13	13	967	5375	14	13	1608
Ashe	19	19	4623	5398	20	19	4936
Avery	19	19	2693	1629	23	19	2986
Beaufort	30	30	2959	7278	48	30	4677
Bertie	12	12	595	4377	14	12	1332
Bladen	17	17	851	6452	51	17	1600
Brunswick	20	20	2895	7951	68	20	3635
Buncombe	51	51	19256	32467	282	51	23346
Burke	39	39	9349	14708	41	39	10070
Cabarrus	35	35	9684	14542	120	35	12455
Caldwell	28	28	9346	12221	45	27	9532
Camden	3	3	256	1489	5	3	562
Carteret	33	33	4444	8291	86	33	5510
Caswell	14	14	886	4377	52	14	1761
Catawba	40	40	16422	19227	70	40	18532
Chatham	23	23	3495	6915	175	23	4278
Cherokee	16	16	3002	3886	53	16	3393
Chowan	6	6	450	2529	12	6	1019
Clay	7	7	1471	1428	58	7	1411
Cleveland	28	28	5530	16516	58	28	7938
Columbus	26	26	2152	11994	54	26	3184
Craven	23	23	4656	10012	97	23	5881
Cumberland	53	53	9513	28151	682	53	14243
Currituck	12	12	442	2371	7	12	954
Dare	15	15	934	2699	19	15	1610
Davidson	44	44	15650	20493	213	44	18968
Davie	12	12	4161	4076	54	12	2319
Duplin	20	20	2470	8787	106	20	3912
Durham	43	43	14134	26094	525	43	18945
Edgecombe	20	20	3048	9567	150	20	4850
Forsyth	80	80	29160	46650	644	80	38437
Franklin	11	11	1509	6123	149	11	2629
Gaston	44	44	14039	26980	88	44	19727
Gates	7	7	255	2424	9	7	722
Graham	5	5	1425	1914	2	5	1621
Granville	16	16	1457	6453	124	16	2955
Greene	13	13	798	3260	42	13	1356
Guilford	81	81	31599	55892	1254	81	43819
Halifax	30	30	2994	9900	201	30	5257
Harnett	22	22	4454	10186	173	22	5935
Haywood	31	31	4082	10503	37	31	5948
Henderson	22	22	9477	9824	109	22	1081
Hertford	9	9	537	4613	18	9	1517
Hoke	13	13	566	3472	31	13	920
Hyde	7	7	261	1110	10	7	531
Iredell	23	23	9010	15567	225	23	11573
Jackson	16	16	3459	5838	27	16	3536
Johnston	29	29	5981	12446	263	29	8511
Jones	8	8	319	1614	31	8	948
Lee	11	11	3001	6063	144	11	3691
Lenoir	22	22	4026	10874	172	22	7713
Lincoln	24	24	6034	9961	22	24	6691
McDowell	18	18	3571	7011	28	18	4585
Macon	15	15	3212	4830	19	15	3673
Madison	11	11	2229	3730	10	11	2446
Martin	13	13	1070	5386	37	13	1931
Mecklenburg	107	107	47294	74808	702	107	61085
Mitchell	13	13	3455	2145	16	13	3726
Montgomery	14	14	2454	4633	69	14	2867
Moore	21	21	6325	8168	309	21	7557
Nash	24	24	5489	11548	361	24	8477
New Hanover	29	29	8493	18805	390	29	13653
Northampton	17	17	542	5648	69	17	1154
Onslow	26	26	3233	10421	71	26	5953
Orange	35	35	6946	15565	180	35	9329
Pamlico	17	17	696	2377	22	17	1068
Pasquotank	14	14	1267	5487	38	14	2651
Pender	15	15	1441	4747	47	15	2063
Perquimans	7	7	344	2133	7	7	887
Person	14	14	1973	4733	154	14	3036
Pitt	26	26	5356	15421	105	26	9532
Polk	10	10	2342	3464	43	10	2592
Randolph	39	39	13050	14325	294	39	12714
Richmond	16	16	2113	8889	105	16	2848
Robeson	39	39	2576	22192	133	39	4907
Rockingham	31	31	5279	14594	251	31	9362
Rowan	45	45	10189	15882	195	45	12733
Rutherford	36	36	5513	11430	66	36	6717
Sampson	24	24	6077	9718	88	24	6965
Scotland	8	8	1213	4907	30	8	1932
Stanly	29	29	7566	10157	6	29	8840
Stokes	22	22	5432	7174	48	22	6030
Surry	29	29	6887	11356	83	29	7420
Swain	7	7	1483	2530	11	7	1608
Transylvania	18	18	3453	5486	55	18	4081
Tyrrell	6	6	215	1039	2	6	403
Union	25	25	4563	11839	28	25	6131
Vance	16	16	2166	7028	126	16	3808
Wake	75	75	32355	55598	1448	75	44249
Warren	14	14	761	2180	144	14	1000
Washington	7	7	904	3533	25	7	1481
Watauga	19	19	4698	5884	15	19	5390
Wayne	20	20	6778	12065	269	20	9527
Wilkes	32	32	11127	11133	47	32	11868
Wilson	21	21	3332	11769	167	21	6795
Yadkin	13	13	5332	4795	51	13	5915
Yancey	11	11	2538	4166	2	11	2687
Total	2346	2335	559733	1071999	13783	2337	732825

NEW JERSEY BOOK

NEW BRUNSWICK, N.J.
(AP) - A book about colonial New Jersey, "Prologue to Independence, New Jersey in the Coming of the American Revolution," by Dr. L. R. Gerlach, was recently published by Rutgers University Press.

PUBLIC NOTICES

NOTICE OF PUBLIC HEARING ON THE QUESTION OF THE ADOPTION OF AN ORDINANCE ANNEXING TERRITORY TO THE CITY OF GREENVILLE, NORTH CAROLINA

The owners of the real property hereinafter described, the same being contiguous to the City of Greenville, North Carolina, are requesting the City Council of the City of Greenville, North Carolina, to annex said property to the City of Greenville pursuant to Article 26 of Chapter 140 of the General Statutes of North Carolina, notice is hereby given that the City Council of the City of Greenville, North Carolina, will on Thursday, November 4, 1976, at 8:00 P.M. in the City Council Chambers of the Municipal Building in Greenville, North Carolina, hold a public hearing on the question of the adoption of an ordinance annexing the following described territory to the City of Greenville:

DESCRIPTION OF PROPERTY TO BE ANNEXED

TUCKER ESTATES, SECTION II
2. The area to be annexed is contiguous to the City of Greenville and the boundaries of such territory are as follows:

LYING AND BEING SITUATE IN Greenville Township, Pitt County, North Carolina.

BEGINNING at an iron stake in the eastern property line of the Oakmont Square Apartments, said iron also being the southwest corner of Lot #6, Block A of the Tucker Estates Subdivision as recorded in Map Book 23, page 13 of the Pitt County Registry; Thence, with the southern property line of the Tucker Estates Subdivision, N 89°14' E, 329.48 feet; Thence, S 68°25' E, 678.17 feet; Thence, S 82°15' E, 192.25 feet; Thence, S 82°25' E, 244.76 feet to the southeast corner of Lot #6, Block D of the Tucker Estates Subdivision, also being the southwest corner of the Holy Trinity United Methodist Church; Thence, with the southern line of the church property S 82°33' E, 240.76 feet to the southwest corner of the Taylor Property; Thence, with the southern line of the Taylor Property S 82°26' E, 473.80 feet to a point in the western line of the Sutton property and the western line of the Brown property S 07°18' 39" W, 40 feet; Thence, along the Brown property S 82°41' 21" W, 684.95 feet; Thence, S 05°57' W, 270 feet;

Thence, S 04°32' 06" E, 65 feet; Thence, N 80°43' 39" W, 470 feet; Thence, S 83°00' W, 166.42 feet; Thence, S 68°25' W, 695 feet; Thence, N 71°01' W, 240.82 feet; Thence, N 18°59' E, 115 feet; Thence, M 71°01' W, 230 feet to a point in the eastern property line of the Oakmont Square Apartments; Thence, with the eastern line of the Oakmont Square Apartments N 18°59' E, 190 feet; Thence, N 10°22' E, 153.72 feet; Thence, N 11°46' W, 183.40 feet to the point of BEGINNING.

All persons interested are requested to be present at the hearing to be held at the time and place aforesaid when they will be afforded an opportunity to be heard.

BY ORDER OF THE CITY COUNCIL
October 13, 20, 27, and November 3, 1976.

RESOLUTION NO. 310 A RESOLUTION DECLARING THE INTENT OF THE CITY COUNCIL OF THE CITY OF GREENVILLE, NORTH CAROLINA, TO CLOSE A PORTION OF RADIO ROAD LOCATED WITHIN THE CITY OF GREENVILLE, PURSUANT TO PROVISIONS OF G. S. 160A-299

WHEREAS, application has been made by W. C. Taylor, Jr. and ABC Moving and Storage, Inc. for the closing of a dedicated but unopened public street within the city of Greenville, North Carolina, as hereinafter described, and Zoning Board of the City of Greenville considered the withdrawal from dedication and closing of said street at its regular September, 1976, meeting and at said meeting recommended that said street be withdrawn from dedication and closed; and

WHEREAS, it is the intention of this Council to conduct a hearing at the regularly scheduled November 4, 1976 meeting of the City Council in order to permit any person who may desire to be heard on the question of whether or not the closing would be detrimental to the public interest or the property rights of any individual; and

WHEREAS, that portion of Radio Road proposed to be closed is described as follows:
BEGINNING at a point in the northern right-of-way line of Radio Road, said point being located in the division line between the ABC Moving & Storage Inc. Property and the John S. Townsend Property, and running thence, S 85°30' W, along the northern right-of-way line of Radio Road and the ABC Moving & Storage Inc. Property, 245.16 feet to the southwest corner of the ABC Moving & Storage Inc. Property, a point in the old Moye Heirs Line; Thence, S 16°31' W, along the old Moye Heirs Line, 53.55 feet to the southern right-of-way line of Radio Road; Thence, N 85°30' E, along the southern right-of-way line of Radio Road and the W. C. Taylor Property,

264.35 feet to a point in said right-of-way line; Thence, S 42°29' W, crossing Radio Road, 50 feet to the point of BEGINNING.

NOW, THEREFORE, BE IT RESOLVED BY THE CITY COUNCIL OF THE CITY OF GREENVILLE, NORTH CAROLINA: That it is the intention of the City Council of the City of Greenville, North Carolina, pursuant to the provisions of G. S. 160A-299 to permanently close the dedicated but unopened portion of Radio Road as herein above described. That this resolution shall be published once a week for four successive weeks prior to the hearing in the Daily Reflector, that a copy of this resolution shall be sent by registered certified mail to all owners of property adjoining the street as shown on the County Tax records and to the owners of the street or highway. That further the Council will at the regular November 4, 1976, meeting of the City Council will conduct a public hearing upon the proposed closing at which time any person may be heard on the question of whether or not the closing would be detrimental to the public interest, or the property rights of any individual.

RESOLVED this 7th day of October, 1976.

ATTEST:
Percy R. Cox
Mayor
Lois D. Worthington
City Clerk
October 13, 20, 27, November 3, 1976

RESOLUTION NO. 308 A RESOLUTION DECLARING THE INTENT OF THE CITY COUNCIL OF THE CITY OF GREENVILLE, NORTH CAROLINA, TO CLOSE STANCIILL CIRCLE AND A PORTION OF RIVER DRIVE WITHIN THE CORPORATE LIMITS OF THE CITY OF GREENVILLE, PURSUANT TO PROVISIONS OF G. S. 160A-299

WHEREAS, application has been made by Ford McGowan, Jr. and Claxton Stancill for the closing of a dedicated but unopened public street within the City of Greenville, North Carolina, as hereinafter described; and

WHEREAS, the Planning and Zoning Commission of the City of Greenville considered the withdrawal from dedication and closing said streets at its regular September, 1976 meeting and at said meeting recommended that said street and portions of street be withdrawn from dedication and closed; and

WHEREAS, it is the intention of this Council to conduct a hearing at the regularly scheduled November 4, 1976 meeting of the City Council in order to permit any person who may desire to be heard on the question of whether or not the closing would be detrimental to the public interest, or the property rights of any individual; and

WHEREAS, that Stancill Circle and that portion of River Drive proposed to be closed is described as follows:

TO WIT: Stancill Circle and a Portion of River Drive
LOCATION: Stancill Circle is the Cul-de-Sac on the East side of Stancill Drive, between Willow Street and River Drive that has not been opened for public use. Both rights-of-way lie within the corporate limits of the City of Greenville, North Carolina.
TRACT NO. 1:
STANCIILL CIRCLE
Beginning at a point in the eastern right-of-way line of Stancill Circle, and running easterly along Lot 31, Block F, of Johnston Heights, Addition to the City of Greenville, to the circumference of a circle having a 50-foot radius, and following along the northern property line of Lot 6, Block F to the eastern right-of-way line of Stancill Drive; Thence, N. 22°00' E, along the north-of-way line of Stancill Drive, 50 feet to the point of BEGINNING. Containing .26 of an acre.

TRACT 2: A PORTION OF RIVER DRIVE

Beginning at a point in the western property line of Johnston Heights, Addition IV, said point being located in the southern right-of-way line of the proposed River Drive, and being the northwest corner of Lot 8, and running thence, N. 22°09' E, 51.25 feet to the northern right-of-way line of the proposed River Drive; Thence, S 80°32' E, along the northern right-of-way line of the proposed River Drive; Thence, S 88°00' E, along said right-of-way line, 133.59 feet to a point in said right-of-way line; Thence, following said right-of-way line along a curve having a 250 foot radius, 100.36 feet to the western right-of-way line of Tar River Estates; Thence, S. 18°30' W, along the Tar River Estates property line, crossing the proposed River Drive, 55.71 feet to the southern right-of-way line of the proposed River Drive; Thence, N. 45° W, along said proposed right-of-way line, 26.05 feet to a point; Thence, along a curve having a 200 foot radius, 80.28 feet to a point in said right-of-way line; Thence, N. 68°00' W, along said proposed right-of-way line, 133.59 feet to the eastern right-of-way line of Stancill Drive, if Stancill Drive were projected northward to the point of BEGINNING.

This description prepared by C. A. Holliday, P.E., City Engineer, from a map as prepared by Rivers & Associates dated October 1, 1968.

NOW, THEREFORE, BE IT RESOLVED BY THE CITY COUNCIL OF THE CITY OF GREENVILLE, NORTH CAROLINA: that it is the intention of the City Council of the City of Greenville, North Carolina, pursuant to the provisions of G. S. 160A-299 to permanently close Stancill Circle and a portion of River Drive as herein above described. That this resolution shall be published once a week for four successive weeks prior to the hearing in the Daily Reflector, that a copy of this resolution shall be sent to all owners of property adjoining the street as shown on the County Tax record and a notice of this resolution will be prominently posted in at least two places along the street or highway. That further the Council will at the regular November 4, 1976 meeting of the City Council conduct a public hearing upon the proposed closing at which time any person may be heard on the question of whether or not the closing would be detrimental to the public interest, or the property rights of any individual.

ADOPTED this 7th day of October, 1976.

Percy R. Cox, Mayor
Lois D. Worthington, City Clerk
October 13, 20, 27 and November 3, 1976

LEGAL NOTICE

The North Carolina Clean Water Bond Act of 1971, as amended, requires that public notice be given of each eligible application for a State grant from funds allotted for use in the various counties of the State to aid in financing the cost of construction of water supply system projects.

The Division of Health Services has received an application from the County of Greene for a State grant under the North Carolina Clean Water Bond Act of 1971. The application seeks a grant of \$113,000.00 from funds allocated for use in Greene County. This grant would be applied as a portion of the construction cost of a water supply system project. The proposed project consists of the installation of 35 miles of 8, 6, and 4 inch PVC water distribution lines interconnecting the Towns of Snow Hill, Hookerton, Ormondville, Lizzie, and Maurin. The project will serve the population between the above towns and give each of the towns a more reliable supply of potable water.

November 3, 1976

NOTICE OF HEARING BY BOARD OF ADJUSTMENTS OF THE CITY OF GREENVILLE

A public hearing will be conducted by the Greenville Board of Adjustments upon a request for a special use permit by Mrs. Carrie Elizabeth Brewington whereby the petitioner desires to obtain a special use permit under the provisions of section 22-48 of the City Code in order to operate a taxi cab stand at 623 Albemarle Avenue. This property is zoned for "Offensive Industry" (IU) usage.

The time, date, and place of the public hearing will be 7:30 p.m., Thursday, November 18, 1976, in the City Council Chambers of the Municipal Building.

Lois D. Worthington
City Clerk
Nov. 3, 12, 1976

Parcel Post Help Added

CHARLOTTE (AP) - The U. S. Postal service has added 600 employees to its Charlotte Post Office force to handle the parcel post mail generated by the Teamsters Union strike against the United Parcel Service, according to a spokesman.

Willie Stratford, public information officer, said Tuesday that normally the post office just expands working hours of its regular staff at Christmas-time, rather than adding more personnel.

Referring to the additional hiring, Stratford said, "We hired these people for 90 days to work strictly parcel post."

He said the post office will be using "every available bit of

space" to process what he said amounts to about a 300 per cent increase in the number of packages the post office is handling.

"Our volume is still way up there, but we believe we can handle it," he said.

Stratford advised that persons should observe the Christmas mailing deadlines - Dec. 10 for packages and Dec. 17 for Christmas cards - for assurance of reaching destinations in time.

Open-pit mining is a process which calls for the removal of vegetation and topsoil to reach the ore.

Still Planning Taiwan Return

TAIPEI, Taiwan (AP) - Madame Chiang Kai-Shek will return to Taiwan from the United States to dedicate herself to recovery of the Chinese mainland as soon as her health permits, according to a legislator.

Le Heng said members of the Yuan, Nationalist China's highest lawmaking body, recently wrote to the widow of nationalist Chinese President Chiang Kai-Shek. She said Madame Chiang wrote back that she flew to the United States Aug. 23 for medical treatment and doctors said she suffered from an ulcer and muscle pains from an old injury. But her letter said there was nothing to worry about, Le Heng said.

Save \$2.00

GOOD FOR \$2.00 OFF ANY 15" PIZZA ★

Good only at participating Pizza Hut restaurants listed below.
Offer Expires Nov. 4

2601 E. 10th St.
Greenville, N.C.

752-4445

Our people make it better

Soft when you buy it.
Soft when you use it.

Domino® Light and Dark Brown Sugars can stay softer, moister, and free of lumps all the way to the bottom. That's because they come in Stay-Soft Poly Bags that can be resealed with a special plastic locking key packed in the bottom of each box.

TV Log

WNCT-TV Ch. 9

WEDNESDAY 11:00 Wheel of Fortune
7:00 Adam 12
7:30 Andy Williams
8:30 Practice
9:00 News
10:00 Quest
11:30 Tonight Show

THURSDAY
8:00 Bonanza
8:30 Almanac
7:00 Today
7:25 News
7:30 Today
8:25 News
8:30 Today
9:00 Douglas
10:00 Sanford & Son
10:30 Sweepstakes

WITN-TV Ch. 7

WEDNESDAY 11:55 Paul Harvey
7:30 Match Game
8:00 Good Times
8:30 Ball Four
9:00 All in
9:30 Alice
10:00 Blue Knight
11:00 News
11:30 Movie

THURSDAY
6:00 Car Today
8:00 News
8:30 Kangaroo
10:00 Price Right
11:00 Gambit
11:30 Love of

WCTI-TV Ch. 12

THURSDAY 12:30 Children
6:00 Emergency
7:30 Tell Truth
8:00 Bionic Woman
9:00 Barefoot
10:00 Angels
11:00 News
11:30 Rookies
2:00 News

THURSDAY
6:00 Tinseltown
7:00 America
8:00 America
9:00 Montage
10:00 Dinah
11:00 Edge Night
11:30 Days
12:00 Hot Seat

WUNK-TV Ch. 25

WEDNESDAY 1:00 Ecology
5:30 Electric
6:00 Zoom
7:00 Reboop
7:30 a Classic
8:00 News
8:30 Pez-Influences
11:00 Anyone...

THURSDAY 5:00 Mister Rogers
8:30 Mathematics
9:45 Cover to
9:00 Sesame Street
10:00 Electric
10:30 Villa
11:00 Adams
12:00 Algebra
12:30 All About
12:45 Cover to

FORECAST FOR THURSDAY, NOVEMBER 4, 1976

Your Daily HOROSCOPE

from the CARROLL RIGTER INSTITUTE

GENERAL TENDENCIES: Your day to be active and positive in putting into motion a new plan of action that you have been considering and letting others know just what you expect of them in order to gain the greatest possible amount of success and progress. Be up early and go after those long-range ambitions that impel you.

ARIES (Mar. 21 to Apr. 19) Good day to do as you please and show that you are a charming person. Pay important bills. Avoid one who is extravagant.

TAURUS (Apr. 20 to May 20) Plan some time to try to improve relations with a loved one. A specialist can be of great help to you with some plans you have. Avoid a tendency to be extravagant.

GEMINI (May 21 to June 21) You are able to make new contacts now who can develop into fine friends in the future. The evening is fine for study and relaxation.

MOON CHILDREN (June 22 to July 21) Put career plans into operation now. If you are not certain how to proceed, consult with an expert.

LEO (July 22 to Aug. 21) You have a good plan in mind so do not procrastinate in putting it to work. A trip you have in mind with a partner now can be beneficial.

VIRGO (Aug. 22 to Sept. 22) Improve your position with debtors and creditors; use more advanced methods for good results. Use diplomacy and you win out.

LIBRA (Sept. 23 to Oct. 22) Situations arise now to reveal ways and means through which to get ahead faster and have more success. Look into civic affair that can help your advancement.

SCORPIO (Oct. 23 to Nov. 21) Find a new and better way for handling your daily work so that it becomes easier and more profitable and put it in operation quickly.

SAGITTARIUS (Nov. 22 to Dec. 21) A little gamble you take during morning hours could work out nicely. Handle business matters cleverly and efficiently.

CAPRICORN (Dec. 22 to Jan. 20) Improve the situation at home through your own efforts in the morning and have more harmony in the days ahead. Study a new project and find ways of putting it in operation.

AQUARIUS (Jan. 21 to Feb. 19) Don't procrastinate in putting into action a plan you have been considering for quite a while. Evening is a happy one with friends and relatives.

PISCES (Feb. 20 to Mar. 20) Putting more money into your personal bank account is wise so that you may have it in case of any emergencies. Listen to a financial expert and build up your assets thereby.

IF YOUR CHILD IS BORN TODAY... he or she will be one of those charming people who can make something big of himself or herself provided there is enough education early in life to bring out the fine ideas in this mind and make them work. Teach early to be patient so that the enthusiasm here will not run away with good sense. Place on the right spiritual plane early in life, too. "The Stars impel, they do not compel." What you make of your life is largely up to YOU!
(©1976 McNaught Syndicate, Inc.)



Assignment To Trade Study

BATON ROUGE, La. (AP) — Louisiana Gov. Edwin Edwards, who has acknowledged that he and his family accepted gifts from a South Korean businessman, has been named to a task force on how states can promote trade with foreign nations.

Edwards, a Democrat, recently admitted that while he was in Congress he accepted such items as a \$900 table, and that his wife received \$10,000 in cash from businessman Tong-sun Park.

Edwards has denied there was any connection between the gifts and sales of Louisiana rice to Korea, which he helped arrange.

Edwards was one of five governors named to the task force Monday by its chairman, Tennessee Gov. Ray Blanton.

The state of Colorado derives its name from the Spanish word for ruddy or red, after the Colorado River, which originates within the state.

CROSSWORD PUZZLE

ACROSS

- Factory
- Gem
- Laborer
- Seaweed
- Illusion
- Stable
- Door clasp
- Edible root
- Turn right
- Windmill sail
- Maker of arrows
- Hawaiian food
- Great number
- Excursion
- Principle
- Loom devices
- Public notices
- Chapeau
- One
- Adhesive substance
- House wings
- Closely massed body of persons
- Stead
- Greet
- Kismet
- Make happy

DOWN

- Self-control
- Flaccid
- October brew
- Oil of orange blossoms
- Spoor
- Blockhead
- Predicament
- Conforms
- More crippled
- Melt
- Rolled tea
- Titan
- Strong point
- Intimdate
- Place
- Muse of comedy
- Vent
- Deadly
- Sand bank
- Backside
- Winged
- Sand hill
- Gender
- Saltate
- Bring to court
- In the manner of

PEANUTS

THIS IS A STORY ABOUT MY UNCLE

MY UNCLE NEVER MISSED A DAY'S WORK IN HIS LIFE UNTIL ONE DAY WHEN HE FELL INTO A ROUTINE!

HAHAHAHA

YES, MA'AM

WHO WON THE ELECTION?

I'M AFRAID WE WON'T KNOW TILL THE NEWSPAPER ARRIVES.

HERE IT COMES NOW!

WHY THESE ARE THE RESULTS OF THE LAST PRESIDENTIAL ELECTION!

DON'T GET TESTY... I'VE BEEN FIGHTING A HEADWIND.

WHY DO WE HAVE TO TAKE A NUMBER AND WAIT? WE'RE THE ONLY ONES HERE!

HE CHARGES BY THE HOUR!

I HAD ANOTHER FIGHT WITH CORA LAST NIGHT

ALL WE EVER DO IS FIGHT, FIGHT, FIGHT!

YOU'VE HEARD OF MARRIAGES MADE IN HEAVEN?

I THINK OURS WAS MADE IN MADISON SQUARE GARDEN!

WHAT'S THAT?

A DONOR TAG. I'M LEAVING MY BODY TO THE MEDICAL RESEARCH CENTER IN KANSAS CITY

HEY! I'D LIKE TO DO SOMETHING LIKE THAT. WHERE DO YOU THINK I SHOULD LEAVE MY BODY?

TO THE MUSEUM OF CARTOON ART IN GREENWICH, CONN.

THE U.N. MEDICAL DEPT. ...

IVORY-LANA HAS EPIDEMIC PROBLEMS. WE NEED A MEDICAL OFFICER TO GO WITH AMBASSADOR CARL... TO SEE WHAT IS NEEDED.

IT MAY BE DANGEROUS, DIANA. THERE'S UNREST THERE.

IVORY-LANA... NEXT DOOR TO BANGALLA... AND HIM?

OH... I'D LOVE TO GO. HOW SOON CAN WE START?

I WAS SO BUSY PLAYING THE GREAT LOVER — THE PERSONIFICATION OF THE MOVIEGOER'S DREAM...

WOULD YOU EVER BELIEVE I HAD NO TIME FOR REALITY? ACTING MAKES EXTRAORDINARY DEMANDS ON A MAN'S MIND... AND BODY...

SO... THERE WAS NO TIME FOR NORMAL RELATIONSHIPS. MY LIFE WAS MY ART... AND ALL THAT'S LEFT NOW IS EMPTINESS... AND DUSTY MEMORIES.

ECU Awarded Special Funds

A total of \$208,081 in state and federal government grants was awarded East Carolina University during September. The funds are intended to support four research or service projects at ECU.

A total of \$184,760 was granted the ECU Developmental Evaluation Clinic to support a regional child screening, parent counseling and referral program. The funds originated from the N. C. Department of Human Resources.

Dr. Malene Irons, director of the Clinic, is project coordinator. Dr. Richard H. L. Marks of the ECU School of Medicine received \$14,511 from the Public Health Service for his research involving structure-function relationships in copper proteins. A grant of \$7,000 from the Small Business Administration was awarded Dr. R. B. Keusch of the ECU School of Business. The funds will provide management counseling and technical assistance to small business concerns in eastern N. C.

The National Oceanic and Aeronautic Administration, through the UNC General Administration, awarded \$1,810 for a continuing education program for commercial fishermen. James A. McGee of the ECU Division of Continuing Education will direct the program.

264 PLAYHOUSE
INDOOR THEATRE
4 Miles West of Greenville On U.S. 264 Farmville Hwy.

Ends Tonight
At Your Adult Entertainment Center

"Makes 'The Story of Joanna' look like kid's stuff! I've never seen a kinkler, more bizarre movie. Gives you your money's worth and lots more."
—Consenting Adults

Alex deRenzy's Semmes deSade
Live... during the

CALL FOR SHOWTIME **756-0848**

TIRED OF BREAD & LETTUCE SANDWICHES?
COME TO **baroni's** AND GET
MEAT ON YOUR BUNS
215 E. 4th All Beer 40c After 3 p.m. 752 8351

SLOGANEER

DENISON, Tex. (UPI) — A railroad ticket agent named J. E. Johnson used to entertain passengers by thinking up slogans.

One of his quotes in the mid-30s was: "If you drive, don't drink. If you drink, don't drive."

TICE

DRIVE IN - AYDEN HIGHWAY

Tonite Thru Sat. Adm. 1.50
3 Great Hits Show Starts At 7:00

STUDENT BODY R
Also

THE AROUSERS R
Plus

COVER GIRL MODELS R

MAKE THE HOT ONES PART OF YOUR LIFE TONIGHT ON WNCT-TV

4:00 **TARZAN**

5:00 **GUNSMOKE**

6:00 **NEWSWATCH 9**

A new concept in news reporting. Vance Morris anchors Eastern North Carolina's professional news team. Fast and factual reporting of the day's news weather and sports.

7:00 **TRUTH OR CONSEQUENCES**

7:30 **MATCH GAME**

8:00 **CBS MOVIE "Juggernaut"** starring Richard Harris

10:00 **POST ELECTION SPECIAL**

11:00 **NEWSWATCH**

11:30 **CBS LATE MOVIE "The Last Survivors"**

WNCT-TV 9 Greenville

abc southeastern

PITT

George Carlin
Richard Pryor
Pointer Sisters

CAR WASH

7:15
9:00

Next "Dog Day Afternoon"

PLAZA Cinema 1 NOW SHOWING!
WALT DISNEY presents
THE Gnome-Mobile
SHOWS DAILY 3-5-7-9

PLAZA Cinema 2 NOW SHOWING!
It was the only kind of love between a man and a woman that is still forbidden.
Bittersweet Love
Shows 3:15-5:15-7:15-9:15

Cinema 1 Next: "Scorchy" (R)
Cinema 2 Next: "The Outlaw Josey Wales" (PG)

PARK UPTOWN GREENVILLE
752-7649

NOW SHOWING!
THE MOST SHOCKING EPISODE IN THE HISTORY OF HUMAN SURVIVAL!
STARTS TOMORROW!

SURVIVE!

CAUTION
THE RE-CREATION OF THE PLANE CRASH AND THE SURVIVAL SCENES MAY BE TOO INTENSE FOR YOUNG TEENAGERS!

Paramount Pictures Presents A Robert Siskwood / Allan Carr Presentation "SURVIVE!"
Produced by Considine and Rene Cardona, Jr. Directed by Rene Cardona
In Color A Paramount Release

ALL SEATS \$1.25 EVERYDAY SHOWS
TIL 3:30 3:15-5:10-7:05-9:00

STARTS SUN. "THE OMEN" (R)

PUBLIC NOTICES

NO. 102 OF SALE
North Carolina
Pitt County

TAKE NOTICE that in accordance with Section 115-126 of the General Statutes of North Carolina...

FRIDAY, NOVEMBER 12, 1976
those certain lots or tracts of land located in (or near) the City of Greenville, Pitt County, North Carolina...

GREENVILLE BOARD OF EDUCATION
Henry Dunn Jr., Chairman
SPEIGHT, WATSON AND BREWER ATTORNEYS

NOTICE
Having qualified as Co-Administrators of the estate of James Arthur Smith, late of Pitt County, North Carolina...

NOTICE OF DISSOLUTION OF AYDEN FOOD STORES INC.
Notice is hereby given to all persons that Ayden Food Stores Inc., a North Carolina corporation...

NOTICE OF DISSOLUTION OF AYDEN FOOD STORES INC. (continued)

NOTICE OF DISSOLUTION OF AYDEN FOOD STORES INC. (continued)

NOTICE OF DISSOLUTION OF AYDEN FOOD STORES INC. (continued)

NOTICE OF DISSOLUTION OF AYDEN FOOD STORES INC. (continued)

10 AUTOMOTIVE

11 Autos For Sale
Having Engine Trouble? See "The Engine People" Auto Specialty Co.

BEL AIR 1965 Chevrolet, 283 vcc good condition, 72,000 actual miles. 756-0852 after 6 p.m.

BUICK '74 Station Wagon, Radial tires, Excellent condition. 756-5466

CHEVROLET 1939 Completely restored except upholstery, \$3500. 756-4624 between 8 and 5, 756-5168 after 6.

CORVETTE '74 COUPE, Burgundy, 350 engine, power steering and brakes, electric windows, 1111 steering wheel, AM-FM radio, 10 spoke wheels, side mounted exhaust pipes, radial tires, 15,000 actual miles. 946-7452.

FORD 1968 Station Wagon, Air, power, good condition. Extra clean. \$700. 758-3236.

FORD 1972 Mustang Mach 1, Excellent condition. \$400 and take up payments. 752-1855 day or night.

FORD 1969 Galaxy, Very good condition. \$5200. Call 758-6868.

GRAND PRIX '72, Extra nice. Many extras. 746-3071 after 6 p.m.

GRAND PRIX '74, Gray, 44,000 miles. 400 V-8, Excellent condition. Fully equipped. Call 746-6841 after 4 p.m. Ask for David, Hazel or Greg.

HASTINGS FORD has daily rentals at reasonable prices. Call 758-0114.

LEMANS SPORT '70, One owner. Air, full power, bucket seats, radial tires. Super clean. 752-5161 or 752-4114.

MAZDA RX-2, 1972, Excellent condition. \$300 down and take over payments or \$1300 cash. 756-3554, A. Kinison, Lenoir County, North Carolina 28501.

MONTE CARLO '75, Silver with silver landau top. Power seats, AM-FM radio, vinyl interior. Call 756-4661 after 6 p.m.

MUSTANG II 1976, Good condition. Still under warranty. 758-0283 after 6 p.m.

PONTIAC 1971 Firebird, Air conditioning. Call 756-3820 after 5 p.m.

THUNDERBIRD '72, AM-FM stereo, full power, green with vinyl top, low mileage. 746-6972 or 746-3073 after 5.

TOYOTA 1974 Mark II station wagon. Automatic, power steering and brakes, air, AM/FM, tape, 21,000 miles. 758-3397 after 6.

21 DOGS & PETS

BOXER PUPPIES for sale. One female, one male. Call 825-2901, Bethel, N.C. Come out to see them. Mrs. M.L. James, Route 1, Box 214W, Bethel, N.C.

FULL STOCK IRISH setter puppies. 7 weeks old. Call 758-5027 after 4 p.m.

SEALPOINT SIAMESE male kittens, 9 weeks old. Litter trained. 756-2492.

WEIMARANERS, Silver Midst Kennels. (704) 366-2075.

MUST MOVE at once. Need room for Christmas gifts. Three litter AKC Registered German Shepherd puppies with shots. A real selection. 758-5071, 752-7681.

AKC REGISTERED BOXER puppies, \$75 each. 752-5932.

AKC REGISTERED ENGLISH Springer Spaniel puppies. All shots completed. Call 758-5139 after 5 p.m.

AT PUPPY PARADISE, Eskimo Spitz, Cocker Spaniels, Bassettts. Call 758-5786 after 4 p.m.

AKC REGISTERED DOBERMAN Pinscher puppies, \$100 each. 756-2451.

FREE KITTENS to good homes. Call 752-4691.

TWO AKC REGISTERED Pekingese puppies, \$75 each. 758-3724.

25 EMPLOYMENT

26 Help Wanted

Office Manager
Washington, N.C. Industrial Distributor needs an experienced person for inside sales and office manager position. Excellent opportunity with growing company. Call or write:

Curry Copy Center
Of Greenville
412 Evans Street Mall
Phone 752-1233

PHOTOGRAPHER FOR TELEVISION commercials, stills, slides, 16 mm, process stills and color slides. Contact Paul Oughton, WITN-TV, Washington, N.C. (919) 746-3131.

PART-TIME BOOKKEEPER NEEDED.
Good working conditions, must type and be able to post accounts on bookkeeping machine. Hours approximately 3 to 4 hours per day—6 days a week. Send complete resume with a recent photo to: Part Time Bookkeeper P.O. Box 1967 Greenville, N.C. 27834

NEEDED: CARPENTERS and helpers. Call Geoff Baumann after 6 p.m., 746-2421 or come to job site corner of Willow and Stancill Drive, Greenville.

GENERAL OFFICE and bookkeeping work. Good working conditions and hours. 752-0677.

WANTED: MANAGER TRAINEES, cashier hostesses and waitresses. Apply in person at Shoney's, 264 Bypass, between 9 and 11:30 a.m. and 2 til 5 p.m. An Equal Opportunity Employer.

26 Help Wanted

GUARDS
Security guards needed in Greenville area. Must be in good health, clean police record. Apply with
Walter Shoda
Holiday Inn, Greenville
between 12 noon and 4 p.m.

Offset Press Operator
Able to operate offset press and assume assistant manager duties. Apply in person to:
Curry Copy Center
Of Greenville
412 Evans Street Mall
Phone 752-1233

PHOTOGRAPHER FOR TELEVISION commercials, stills, slides, 16 mm, process stills and color slides. Contact Paul Oughton, WITN-TV, Washington, N.C. (919) 746-3131.

PART-TIME BOOKKEEPER NEEDED.
Good working conditions, must type and be able to post accounts on bookkeeping machine. Hours approximately 3 to 4 hours per day—6 days a week. Send complete resume with a recent photo to: Part Time Bookkeeper P.O. Box 1967 Greenville, N.C. 27834

NEEDED: CARPENTERS and helpers. Call Geoff Baumann after 6 p.m., 746-2421 or come to job site corner of Willow and Stancill Drive, Greenville.

GENERAL OFFICE and bookkeeping work. Good working conditions and hours. 752-0677.

WANTED: MANAGER TRAINEES, cashier hostesses and waitresses. Apply in person at Shoney's, 264 Bypass, between 9 and 11:30 a.m. and 2 til 5 p.m. An Equal Opportunity Employer.

100 CLASSIFIED DISPLAY

HOME IMPROVEMENTS 756-3453 RussCo Greenville, N.C.

PIG MILLS FARM FOR SALE
Courthouse Door
Friday, November 12, 1976, 12:00 Noon
33A-26A in cultivation. 1976 Allotments—Tobacco 4.27A—9,001 Lbs. Corn base 8.6A

Joe Pecheles Motors
BOAT CLEARANCE
5 New Boats
Left In Stock
These boats will be sold at invoice plus tax

18' Steury—Blue. Was \$2680. NOW \$1799.00
17' Chrysler Open Fisherman.—White. Center Console. Was \$3140. NOW \$2478.00
15' Chrysler—Walk thru windshield, built-in gas tank. Was \$2570. NOW \$1737.00
18' Chrysler—White, built-in gas tank Was \$3240. NOW \$2388.00
14' McKee—White, blue trim, rails. Was \$1670 NOW \$988.00

Joe Pecheles Volkswagen, Inc.
264 Bypass 756 1135

100 CLASSIFIED DISPLAY

WE REPAIR SCREENS & DOORS C.L. LUPTON CO.

WE BUY Junk Cars \$5.00 and up. Bob Gouras Used Auto Parts 758-0762.

ALL TYPE OF HOME IMPROVEMENTS Call Gid Holloman 753 3503, Farmville

CRISP AUTO SALVAGE
1972 Pinto, automatic.
1972 Toyota 4 speed with air.
1970 Firebird, automatic.
1971 Plymouth Fury, 4 door Sedan, automatic with air.
We have 2 good farm trucks. All nice—All cheap.

WANTED PART TIME BOOKKEEPER
Hours: 9:30 til 3:30, 5 days per week. Position available immediately. Starting salary \$400 per month. Send resume to:
Bookkeeper
P.O. Box 7161
Greenville, N.C. 27834

26 Help Wanted

PART-TIME OR TEMPORARY STENOGRAPHIC EMPLOYMENT. If you take shorthand, type well, enjoy meeting new people and would like to be placed on call for part-time or temporary work assignments, call Burt Associates, 752-5188.

27 Work Wanted
LOVE CHILDREN. Would like to keep 2 or 3 children in home. 752-1761.

OVER 50 YEARS experience as chauffeur. Have N.C. chauffeur's license. Retired from post office. Available all hours. 746-6514.

WOULD LIKE to babysit children on weekends. Call 756-4465 between 6 and 8 p.m.

WOULD LIKE to keep children in home. Call 758-0121.

WOULD LIKE to keep children in my home, ages 1 to 5, for working mothers. 758-9665.

INDIVIDUAL EXPERIENCED in sheet metal work. Can set up and operate all press break. Will be in Greenville area in February of '77. (201) 279-6647 collect, 6 a.m. til 4 p.m.

YOUNG MAN, 30, needs part-time work with beef or dairy cattle. Money not necessarily important. Have some experience, need more, hard worker. Reply to Box 1613, Greenville.

30 FOR SALE
31 Farm Equipment
GRAIN BIN VENTILATORS. Sell and install, etc. Compare our price. Hucks & Small, 823-2547 in Tarboro after 10 a.m.

32 Garage-Yard Sale
ANTIQUE AUCTION SALE EVERY SUNDAY AT 1:00 P.M.
HAWLEY'S ANTIQUES
P.O. Box 104 Hiway 903
Stokes, N.C. 27884
N.C. License No. 76

YARD SALE Saturday, November 6, 1976 from 11 til 2 til East Firm Street. Great Bargains!
GARAGE SALE Saturday, November 6, from 10 til 3 at 204 Churchill Drive.

100 CLASSIFIED DISPLAY

100 CLASSIFIED DISPLAY

100 CLASSIFIED DISPLAY

100 CLASSIFIED DISPLAY

100 CLASSIFIED DISPLAY

100 CLASSIFIED DISPLAY

100 CLASSIFIED DISPLAY

100 CLASSIFIED DISPLAY

35 Miscellaneous For Sale

FIREPLACE WOOD. Specification on file. H.T. Caton, 752-6730.

SEARCHING FOR A WASHER AND DRYER? The Classified ads are the place to look.

CLEAN RUGS like new. So easy, with Blue Luster. Rent shampooer, \$2. Home Furniture Company, 701 Dickinson Avenue.

WE ARE BEAUTIFUL head-quarters — bedding and hide-a-beds. Home Furniture Company, 701 Dickinson Avenue.

GET READY for cold weather! We have Home-Lite chain saws. Price \$139.95 up. Hendrix-Barnhill.

CLARINET. EXCELLENT CONDITION. One month, \$150. Sport coats, 48 inches long; woman's and men's 3 speed bikes, \$30 each; women's golf clubs, \$25. 756-2847.

YOU CAN "STEAM" clean carpets, professionally clean with new portable Rime-N-Vac. Rent at Rental Tool Company across from Hastings. Ford. Now open — Rental Tool Company.

GRAND PIANO. Mason & Rich 6 1/2 foot professional grand piano. Completely refinished and rebuilt. New strings. Louis XIV styling. Perfect condition. Eastern Keyboard, 756-7085.

NEED A SPECIALLY made mattress or box spring? We have our own factory and can make any size you need. Mattress Mart, 1302 North Greene Street, 758-1101.

FILL DIRT builder sand, top soil, and rock. J.L. McDaniel, day, 752-2082; night, 756-2251.

SINGER SEWING machine in cabinet. Just like new. \$150. 756-6473.

100 CLASSIFIED DISPLAY

100 CLASSIFIED DISPLAY

100 CLASSIFIED DISPLAY

100 CLASSIFIED DISPLAY

100 CLASSIFIED DISPLAY

100 CLASSIFIED DISPLAY

100 CLASSIFIED DISPLAY

100 CLASSIFIED DISPLAY

35 Miscellaneous For Sale

BALDWIN PIANOS Specially priced from \$995.
CHA-RICH MUSIC
208 Arlington Blvd.
758-1212.

1965 FORD FAIRLANE. 6 foot stock padded bar with 3 bar stools (wooden), lady's 3-speed bike, two used refrigerators. Call 756-7889.

27 DRAWER FILE cabinet, 2 drawer file cabinet, 4 foot double door cabinet. 756-7038.

DO IT YOURSELF and save. Clean your carpets like a pro with steam deep steam extraction at Larry's Carpetland, 3010 East Tenth Street. Call 758-2300.

NEW GoBase Grapefruit Diet Pill. Eat satisfying meals and lose weight. Big Value Discount Drug.

DISCONTINUED CARPET samples. All sizes, some as large as 2 x 4 feet. At Larry's Carpetland, 3010 East Tenth Street. Call 758-2300.

FIREWOOD FOR SALE. One cord, \$30. 752-6781 or 756-7374.

THOMASVILLE COUNTRY MAHONR pecan sofa table, \$110, 2 end tables, \$85 each; 2 basket maple end tables, \$75 each; Craftique nightstand, \$50. Excellent condition. 756-1908.

100 CLASSIFIED DISPLAY

100 CLASSIFIED DISPLAY

100 CLASSIFIED DISPLAY

100 CLASSIFIED DISPLAY

100 CLASSIFIED DISPLAY

100 CLASSIFIED DISPLAY

100 CLASSIFIED DISPLAY

100 CLASSIFIED DISPLAY

100 CLASSIFIED DISPLAY

100 CLASSIFIED DISPLAY

100 CLASSIFIED DISPLAY

LOWRY ORGAN. Venus with Genie and tape. Like new condition. Sold new for \$2795. Two years old. Only \$1140. Eastern Keyboard, 756-7085.

ATTENTION MUSIC TEACHERS. Full line of music and teaching materials available. We offer professional music teacher discounts. Cha-Rich Music, 208 Arlington Blvd., 758-1212.

OAK WOOD, \$30. Mixed, \$25. Hauled, split, and stacked. 752-7611.

USED 8 TRACK TAPES, variety of rock by Bob Dylan, Elton John, Led Zeppelin and others. \$2.50 each or lot of 45 for \$85. 758-1314 after 5 p.m.

CONSOLE COLOR TV, Excellent condition, cheap. Buying new set? 752-3414 after 5:30 p.m.

STEREO EQUIPMENT. 4 Infinity 300's, 2 Bose 301's. One Yamaha 1000, one Pioneer SA 7000, one Pioneer turntable, one disco mixer. 758-0107 after 6 p.m.

KING OR QUEEN quality mattress and box spring sets at wholesale prices. Twin and double sets for \$69. Mattress Mart, 1302 North Greene Street, 758-1101.

100 CLASSIFIED DISPLAY

100 CLASSIFIED DISPLAY

100 CLASSIFIED DISPLAY

100 CLASSIFIED DISPLAY

100 CLASSIFIED DISPLAY

100 CLASSIFIED DISPLAY

100 CLASSIFIED DISPLAY

100 CLASSIFIED DISPLAY

100 CLASSIFIED DISPLAY

100 CLASSIFIED DISPLAY

100 CLASSIFIED DISPLAY

100 CLASSIFIED DISPLAY

CLASSIFIED INDEX

MISCELLANEOUS
In Memoriam 1
Card of Thanks 2
Special Notices 3
Automotive 10
Day Nursery 20
Employment 25
For Sale 30
Instruction 40
Lost and Found 41
Mobile Homes 45
Opportunity 51
Professional 52
Rentals 65
Classified Display 100

WANTED
Help Wanted 26
Work Wanted 27
Wanted to Buy 76
Wanted to Lease 77
Wanted to Rent 78

RENT/LEASE
Mobile Homes for Rent 46
Farms for Lease 57
Apartments for Rent 56
Houses for Rent 67
Lots for Rent 68
Office Space for Rent 69
Resort Property for Rent 70
Rooms for Rent 71

SALE
Autos for Sale 11
Bicycles for Sale 12
Boats for Sale 13
Campers for Sale 14
Cycles for Sale 15
Trucks for Sale 16
Dogs & Pets 21
Farm Equipment 31
Garage-Yard Sales 32
Heavy Equipment 33
Livestock 34
Miscellaneous for Sale 35
Sporting Goods 36
Mobile Homes for Sale 47
Real Estate 55
Farms for Sale 56
Houses for Sale 58
Lots for Sale 59
Resort Property for Sale 60

CLASSIFIED ADS

52-6166

3 SPECIAL NOTICES
NOW BOOKING for private and company Christmas parties, dinner music and dances. All types of music. Professional musicians. Call 756-9812.

35 Miscellaneous For Sale
CAMERA AND VIVITAR 250 SL. 135 lens, flash, handle, \$190. 752-1709.
CONN AND YAMAHA guitars, 25 percent off. Layaway now for Christmas. Ch-Rich Music, 208 Arlington Blvd., 756-1212.
BEAN BAGS, DELUXE. Regularly \$34.95, now \$19.95. Fisher's Furniture & Appliance, across from Biltmore Wholesale.
FILL DIRT, top soil, rocks and sand for sale. Large loads. Henry Workington, 746-3461.
100' WHITE TRADITIONAL sofa and mahogany chest of drawers. Excellent condition. Will sacrifice. 756-3743.
BURROUGHS L5000 postling machine, 20 months old. Lease can be assumed. Updating to larger machine. Contact Judy Hardee, 756-2291.
DIAMOND: Recent divorcee must sell .64 carat. Price negotiable. 756-5213 after 6 p.m.
TWO 10 SPEED bikes. Male and female. Also 2 oak chairs, oak trunk. Call 756-7753 after 6.

36 Spiffing Goods
BOLT ACTION 30-06 Remington with Weaver scope, in excellent condition. \$150. 756-9923 or 752-8733.
41 LOST AND FOUND
LOST FRIDAY on First Street - 1 drawer, from Italian Provincial bedroom suite. Please call 752-4925.

LOST
2 Male Blond Pekingese
Oakdale Area
REWARD
answers to the name of
Chang and Little Bit
752-3523 or 756-2706

FOUND FEMALE solid white cat on Highway 264, off Adams Street. 3 to 4 months old. 752-2895.

45 MOBILE HOMES
46 Mobile Homes For Rent
TWO AND THREE bedroom mobile homes. 752-3286 or 825-5391.

2 BEDROOMS. Married couples only. No pets. Winterville, 756-5891 or 752-3318.
12 x 60. 2 bedrooms, 2 baths, washer and dryer. Available November 1. Also 1 bedroom for \$85. No pets. 756-3644.
2 BEDROOMS, washer and dryer, located 6 miles south of Greenville. \$110 per month. Call 752-9589 or 746-4398 after 5:30 p.m.
2 BEDROOMS with washer. \$80 month. 752-7076 or 756-4997.

12 x 57 TWO BEDROOM, washer and dryer. Azalea Gardens. 752-7786.
1973 12 x 44. Unfurnished except for a window air conditioner and stove. \$4700. 752-2382 days, 752-2937 nights.
FOR SALE - 4 used mobile homes starting at \$2500. Call Al Britt, 756-0191.

47 Mobile Homes For Sale
LOOKING FOR A SECOND CAR? The Classified section is a complete car-buyer's guide.

1959, 2 BEDROOM trailer 10 x 45. In good condition. \$2100. 752-4304.
MOVE RIGHT IN. 1975, 3 bedroom home on private lot. Good road frontage. Pay equity and assume low monthly payments. Call Mary Ward, 756-0191.

51 PROFESSIONAL
Your Carpet & Vinyl FLOOR COVERING CENTER
Over 200 Rolls of First Quality Carpet in Stock.

International Carpet, Inc.
1866 Dickinson Ave. Phone: 752-3523

100 CLASSIFIED DISPLAY
Help Wanted
Experienced sewing machine mechanic. Good pay, working conditions, and fringe benefits. Apply at:
Prepshirt Manufacturing Co.
N. Greene Street Greenville, N.C.
An equal opportunity employer.

INCREASE CHOKER & WINCHLINE LIFE—USE
ORANGE STRAND WIRE ROPE
ORANGE GRIP LOGGING CHOKERS
ORANGE STRAND WINCH LINES
Available in 1/2, 9/16, 5/8, & 3/4 with Orange Strand 6 x 25 IWRC, used as standard material. Other construction and material available upon request.

MACHINE & WELDING CO.
307 SPRUCE STREET
GREENVILLE, N.C. 27834
752-3089

55 REAL ESTATE
5 ACRES OF LAND, 2 five room tenant houses, store and dwelling combination. Will sell all or part. 758-3554.
FOR BETTER BUYS in real estate, see or call E.H. Willford, Realtor, 222 B. Cotanche Street, 758-3911. List your property with us.
FOR ALL YOUR real estate needs, call Fleming & Associates, 756-6234.
BY OWNER, DUPLEX, 3 blocks from ECU. 758-1965; nights, 758-5817, 758-3800.
NEAR FROG LEVEL. Over 50 acres of woodland, \$22,500. Call Hahn & Darden Realty, 752-3313; nights and weekends, Carl Darden, 758-1983 or Neal Hahn, 756-4424.

57 Farms For Lease
23,994 POUNDS of tobacco. Moved off of farm, 40¢ per pound. 758-9493 between 10 a.m. & 5 p.m.

58 Houses For Sale
BRENTWOOD. \$45,500. Large 3 bedroom brick veneer with 2 baths, den, dining/living room combination, large landscaped lot. All within walking distance of schools. Lots of children in area. Can be seen anytime. Call Ed Tipton Agency, 756-0911; nights or weekends, 756-2421.

206 SOUTH SYLVAN, 4 bedrooms, 1 1/2 baths, living room with fireplace. Large wooded lot. \$38,500. Ed Tipton Agency, 756-0911; nights or weekends, 756-2421.

FOR SALE, 3 bedroom house, 1 1/2 baths. Located 2 blocks from Umstead Hall. Priced right. Call Jimmy Brewer for appointment. 752-4433.

3 BEDROOMS, BELVEDERE. Packed with features. A/C, conditioner, carpet, built-in dishwasher, 2 baths, huge den with fireplace. \$46,500. Call Ed Tipton Agency, 756-0911; nights or weekends, 756-2421.

LOVELY 3 BEDROOM brick veneer on large landscaped lot just outside city limits, on TV Road. Carpet, drapes, built-in range and dishwasher. Unfinished room upstairs and storage. Large garage, hot water heat. Excellent buy at \$56,900. Ed Tipton Agency, 756-0911; nights and weekends, 756-2421.

EASTERN PINES, State Road 1727, 3/10 mile north of fire station, 3 bedrooms, 2 baths, \$40,000. Call Joe Bowen, East Carolina Builders, 752-7194.

BY OWNER, 2262 square feet heated on large landscaped lot just outside city limits, 3 tile baths, utility room, porch, 1/2 acre lot. Central air, hot water heat, 50's. No realtors. 756-5200 weekends or after 4.

BY OWNER, 3 bedrooms, 2 baths, fireplace, heat pump, central air. 1/2 acre lot \$40,900 with loan assumption of \$36,200. 756-4548 before 6, 756-3916 after 6.

100 CLASSIFIED DISPLAY

58 Houses For Sale
STRIKING CONTEMPORARY. Candlewick Estates. For sale by builder. \$51,800. Call Joe Bowen, East Carolina Builders, 752-7194.
IT'S HERE. That small country home with 3 bedrooms in a quiet place on dirt road. It's neat and 8 years old. Owner will finance. \$18,500. Call Hahn & Darden Realty, 752-3313; nights and weekends, Carl Darden, 758-1983 or Neal Hahn, 756-4424.
BELVEDERE, BY OWNER. Brick ranch, 1250 square feet. Many extras. Under \$40,000. 756-4844.

THREE BEDROOM CONDOMINIUM at Windy Ridge. Very low cash assumption. Call Betty Bland, Lanco Realty, 756-5868.

CUSTOM BUILT HOME IN FOREST HILLS
2200 square feet, newly redecorated, 3 bedrooms, 2 baths (including large master bedroom-bath suite), foyer, living room, dining room, eat in kitchen, 20' x 21' recreation room with quarry tile floor and beamed ceiling, central vac, self-cleaning oven, and much more. 140' x 190' wooded lot, quiet yet close to Pitt Plaza, Elmhurst School, ECU. Upper 50's. Weekends and after 4 weekdays. 756-1862

BY OWNER - TUCKAHOE, 3 bedrooms, 2 baths, living room, sunken den with fireplace, cathedral ceiling and exposed beams, spacious, well equipped with dining area and living room, dining room, eat in kitchen, 20' x 21' recreation room with quarry tile floor and beamed ceiling, central vac, self-cleaning oven, and much more. 140' x 190' wooded lot, quiet yet close to Pitt Plaza, Elmhurst School, ECU. Upper 50's. Weekends and after 4 weekdays. 756-1862

OPEN HOUSE SUNDAY, 2 H 5, 400 Oxford Road in Brook Valley Estates. Watch for ad in Friday's paper. Contact John or Jean Harris at Harris Realty Company, 527-7213 or 523-1096, Kingston.

3 BEDROOMS, 2 baths, dining/kitchen area, living room, fenced in yard plus workshop included is a large lot of equal size, 3 miles from Farmville. Call 753-3520 or 753-5194.

REDUCED AGAIN. For sale by owner, 3 bedroom house. Formal living room with fireplace, dining room, wall-to-wall carpet. Draperies in every room. Ceiling high, adjustable bookshelves. Central heat and air, permanent stairway to a finished attic, kitchen with dining area, electric stove with self-cleaning oven, hardwood floors, insulated weather-stripped storm windows and doors, screened side porch and storage house. Rotary TV Antenna. Excellent condition. Convenient to ECU campus and Wahl Coates school. Ideal community. Call 756-0667.

100 CLASSIFIED DISPLAY

58 Houses For Sale
YORKTOWN SQUARE TOWNHOMES gives you a practical home that doesn't look practical. Convenient location, off Highway 43 near Pitt Plaza on Oakmont Drive. Maintained free with money saving features built-in. Not expensive, minimum amount of cash needed to move in. Yet as individual and distinctive as you are. Prices start at \$26,500. Call Aldridge & Southerland, 756-3500.
FOR SALE by owner. Save \$15,000. Unusual 2 story-4 bedrooms, 2 1/2 baths, central air, trees, 2280 square feet. Make reasonable offer. Low 50's. 756-3305 weekends or after 5:15 p.m.

1 ACRE LOT EAST of Greenville, 100 x 400, road frontage. Call 752-3385.

45 RENTALS
COMMERCIAL BUILDING next to GE Supply Company, Hooker Road. Approximately 8000 square feet. Call C.W. Murray, 752-2118.

66 Apartments For Rent
FURNISHED APARTMENT for rent, 300 block of East 10th Street, 752-7148.
EFFICIENCY APARTMENT for 2, utilities furnished, across from college. 758-2585.

Cherry Court
Most luxurious 2 bedroom townhouses and 1 bedroom apartments in Greenville. Chandeliers, trash compactor, fully carpeted, drapes, etc., plus washer and dryer hook-ups, fabulous pool, sauna baths, tennis court and club room. 752-1557

STRATFORD ARMS APARTMENTS, 1900 Charles Blvd., Building 19. A blend of charm, surroundings and quality apartments unequalled at any price. All applications accepted subject to availability. Call J.D. Real Estate, 756-4800.

100 CLASSIFIED DISPLAY

46 Apartments For Rent
Greenway Apartments
Beautiful large 2 bedroom garden apartments with wall to wall carpet, draperies, dishwasher and two swimming pools. Located off Country Club Drive adjacent to Greenville Golf and Country Club. 756-6869

WORKING FEMALE NEEDS roommate. Call after 5 p.m. 758-5627.

67 Houses For Rent
CEDAR LANE APTS. One bedroom, \$105. 756-3611 or 756-3936.
COUNTRY APARTMENT. Utilities furnished. Call 756-7897 evenings.

Ultimate In Apartment Living
1, 2, and 3 bedrooms, washer, dryer hook-ups, pool, club house. Only 5 blocks from East Carolina University. Check every where else first. Then Call

TAR RIVER ESTATES
1401 Willow St. 752-4225

Kings Row
One and two bedroom garden apartments. Located just off East Tenth Street. PHONE 752-3519

100 CLASSIFIED DISPLAY

66 Apartments For Rent
DUPLEX APARTMENT. New, 2 bedrooms. Near high school and University. Beautifully landscaped, \$185 per month. Call day or night, 752-6932.
FURNISHED 3-ROOM apartment. One block from campus. Available November 1. No pets. 756-4545 after 6.

67 Houses For Rent
EASTBROOK Apartments
Two bedroom luxury apartments, with optional dens and all the new amenities including wall to wall carpeting, draperies, dishwashers, individual air conditioning and heating AND MORE. CALL 758-4012

67 Houses For Rent
SEVERAL NICE HOMES for rent in Grifton. Good location. \$150-\$250 per month. 324-4146, 9 a.m. - 4 p.m.

71 PRIVATE AND SEMI-PRIVATE rooms. Available winter term. Kitchen privileges. 756-2459.

6 ROOM COUNTRY HOME with bath located on Highway 11 one mile south of Winterville. 752-3286, 825-5391.

100 CLASSIFIED DISPLAY

67 Houses For Rent
ONE 3 BEDROOM, one 5 bedroom house for rent in country. Also one 4 bedroom house in Greenville, 746-3284 or 726-3884.

69 Office Space For Rent
OFFICE SPACE - BOWEN BUILDING, 1000 square foot suite. Also, single office with bath. Will decorate to suit tenant. All services and parking included. Call Joe Bowen, 752-7194.

OFFICE SPACE for rent. Contact Jeannette Cox, Jeannette Cox Agency, Inc., 752-7807.

FOR LEASE, 2000 square feet of storage or service outlet for lease. \$135 per month. New steel building. Will remodel to suit tenant. Call Ed Tipton Agency, 756-0911; nights or weekends, 756-2421.

OFFICE OR RETAIL space. Near corner of Charles Street and 264 ByPass, 1120 square feet. \$425 month. Aldridge & Southerland, 756-3500; nights, 756-7871.

100 CLASSIFIED DISPLAY

69 Office Space For Rent
OFFICE SPACE for lease. Call Bill Clark at Lanco Realty, 756-5868.

75 WANTED
76 Wanted To Buy
TOP CASH DOLLAR for your car or truck. 756-6353 or 752-0391.

STANDING TIMBER and pulp wood wanted. Pine and hardwood. After 6, 753-3132.

TOBACCO POUNDAGE WANTED for 1976 crop. Will pay 40¢ a pound. Call 756-3509 after 6 p.m.

78 Wanted To Rent
WOULD LIKE TO rent inexpensive house in country near Greenville, 758-8518.

REWARD FOR INFORMATION leading to the rental of a house or large one bedroom apartment in or around Greenville, Call 752-9946.

100 CLASSIFIED DISPLAY

Airco Heavy-Duty Welding & Cutting Outfit
Versatile, compact, general purpose
\$177.00
Airco 225 Ampere AC Stinger Welding Machine With Helmet
Cables, Electrode Holder & Ground Clamp
\$114.50
MACHINE & WELDING CO.
307 Spruce St. Greenville, N.C. 27834
752-3089

PITT COUNTY MEMORIAL HOSPITAL
POSITIONS NOW OPEN
OPERATING ROOM—R.N.'s—Full time position for Registered Nurses in O.R.
ARRT—Radiologic Technologists, several positions available, 1 permanent 3 to 11 shift.
MT—Medical Technologists.
Excellent salary and benefits. Moving to new 370 bed hospital in early 1977. Good opportunities for the right people. Apply at personnel office.
PITT COUNTY MEMORIAL HOSPITAL
P.O. BOX 6028
GREENVILLE, N.C. 27834
752-5141 EXT. 301
an equal opportunity employer.

OFFICE ASSISTANT
Busy local store in one of the nation's largest retail jewelry chains has an opening for alert, mature, personable Office Assistant. Background in retailing, credit, banking, or other customer-oriented fields desirable. Must be high school grad, prefer some college. Ability to assist on sales floor would be valuable "extra."
BENEFITS INCLUDE:
FREE Life and Health Insurance
PAID Sick Leave and Vacation
GENEROUS Discount Purchasing Plan
PLEASANT, Busy Surroundings
PROFIT-SHARING Plan
CHRISTMAS Bonus
LIBERAL Earnings
Apply to Joe Johnson
JEWEL BOX
410 EVANS STREET GREENVILLE, NC 27834

SPECIALIZED FIREWOOD
Two months advance orders. We deliver in any type of weather. Wood cut to your own specifications. Fireplace, wood heater. Pine, \$25.00 a load.
Fireplace Wood—Oak \$40.00 a load.
DEMANDS ARE HEAVY Prices may increase Nov. 1st.
PLACE ORDER NOW!
CALL 746-4194
We'll supply throughout winter.

Burt Associates
PERSONNEL PLACEMENT SERVICE
MR. EMPLOYER:
We're Standing By When Illness Strikes Your Office Personnel
Burt Associates now has a roster of screened personnel with experience and skill levels according to your needs. If you lose your "Girl Friday" we can support you part-time, full-time, or permanently. Call Burt Associates at 752-5188.

NOTICE
Robbie Pinner
We are pleased to announce that Robbie Pinner has joined our staff as a sales representative. Come by and see him today. He can help you with all your automotive needs.
Smith-Waldrop Motors
"Texas Topper Country"
Dickinson Ave. 756-4267

Buying or Selling, For Best Results Try Our "Personal Service."
D.G. NICHOLS AGENCY
REALTOR Phone 752-4012 anytime

TIRED OF COMPACTS?
Stretch out in this honey of a house with 4 bedrooms including a honey of a master suite. \$52,500
HACKETT-TRIPP REALTY
752-1965
Charlotte Flanagan Broker
Home: 756-7192

The Real Estate Corner
FEEL LIKE YOU'RE ON VACATION YEAR 'ROUND'
Beautiful dream home located on lovely landscaped lot (front and back) on the LAKE! Year 'round enjoyment for the whole family! Large double garage (lots of room for your boat!), convenient kitchen with lots and lots of cabinets, built-in stove and dishwasher, sun-lit family room with fireplace and sliding glass doors to large covered porch with tremendous view of the lake. 3 large bedrooms, all with walk-in closets, separate living room, family dining room. 2 full baths, Large dressing room with vanity off master bedroom with private view of the lake! Fully carpeted and attractively decorated. Call today for a private showing of this home on Leon Drive.
D. G. Nichols Agency
752-4012 Anytime
Bet Alford—756-4223
Trish Byrum—756-7433
Harold Creech—756-4619
David Nichols—752-7666
Billie Jean Trevathan—756-4485

Have A Friend?
If you have a friend moving to Greenville let us know and we will send them a "We Care" package because we care that they have a good impression of our town and we want them to feel welcome.
We will send them a map of Greenville and Pitt County, a map of North Carolina, our booklet "Facts of Interest, Greenville-Pitt County", our booklet on our homes for sale and other helpful information on Greenville.
We will tell them about taxes, schools, mortgage rates, shopping, doctors, dentists and churches.
If you wish, we will also telephone them and we will help them find a home within their price range.
We will show them our city, the different subdivisions, shopping areas, schools and various points of interest.
Oh, yes, if you or a friend are moving to another city and would like similar service, let us know. We are members of RELO, one of the nation's largest relocation services and we will have a fellow member of RELO in your new city provide you with this information.
Duffus Realty, Inc.
756-5395 Anytime
REALTOR

LANCO'S FEATURE
WE ARE OPEN SATURDAY AND SUNDAY
330,500—STRAWBERRY BANKS—AYDEN—400 Toyota Dr. Located on a large lot, this is the perfect home for the growing family. Brick ranch with central air, 3 bedrooms, 2 baths and loads of closet space, plus carpet over hardwood floors, porch, covered patio and garage. This list of assets only begins to show you what a find this home is!
\$54,500—DREXELBROOK—3009 Elm Street. Conveniently located, this brick ranch has central air, 4 bedrooms, 2 baths, 2 utility rooms and a handsome family room with built-in desk and bookshelves.
Barbara Hart 752-7806
Oscar Edwards 756-5456
Jim Osborne 756-2739
756-5868

False Voucher Case Review Ordered



ROW, ROW, ROW YOUR BOAT—Patrick Quensel sits on the bow of his 22-foot dory after becoming the first person to row across the Pacific to Hawaii. Quensel, 27, a commercial fisherman from Vaughn, Wash., arrived in Honolulu Tuesday after making the 2,200-mile crossing from Washington in 111 days. (AP Wirephoto)

CHARLOTTE, N.C. (AP) — The North Carolina Utilities Commission has ordered a review of the Southern Bell Telephone Co. falsified expense vouchers case.

The money was used to make illegal political contributions. But the two-year statute of limitations on these violations expired last year.

The commission's decision to review, announced Tuesday, came a week after charges of falsifying company records were dismissed against 11 current or former Southern Bell executives in North Carolina.

The company said the men were blameless because they were acting under its policy in the state.

Chairman Tenney I. Deane said the commission has asked its staff to look at the whole matter and advise the commission if further action is needed. He said in a telephone interview from Raleigh that the review should be completed next week. "I suppose, the question now is, has there been new evi-

dence uncovered that we have not considered," he added.

Last December, the commission ordered Southern Bell to refund \$426,000 for "mis-handled" money.

The company had reported that \$142,000 had been taken in 1971-1973 through bogus vouchers.

Deane said the commission's penalty, three times the missing money, would still cover any more missing money unless it was substantially more than \$142,000.

However, there was disagreement on this from former Atty. Gen. I. Beverly Lake, who handled utilities cases for the state Department of Justice until he resigned this year. Lake said in an interview Monday that the \$426,000 penalty was designed to cover only \$142,000 that had been "imbedded in the (Southern Bell) rates for three years."

Deane said one of the questions the commission will consider is the exact number of Bell executives involved in the

bogus voucher case. The company says it discovered the falsifications in June 1973 and immediately stopped them.

Until a company statement last week in Mecklenburg County Superior Court, the number of Bell executives involved was

Solicitation Requests OK'd

City Manager Jim Caldwell announced the approval of two requests for permission to conduct door-to-door solicitations and sales.

Caldwell said that his office approved the request of the Triangle Chapter of National Multiple Sclerosis Society to conduct a solicitation campaign on Nov. 21-28.

Also approved, according to the city manager, was a request of the Greenville Jaycees for permission to conduct its annual residential light bulb sale on Nov. 8, 9, 10, and 11.

publicly believed to be about 35. However, the company acknowledged last week that more than 80 executives had participated.

Deane was asked in the interview whether the commission knew when it penalized the company last year that 80 had been involved. He said he didn't remember.

Mecklenburg County Dist. Atty. Peter Gilchrist, who dismissed the charges, says his investigation is still open. Three federal agencies also have not closed investigations into whether there have been violations of federal laws by the company and its executives. The agencies are the Securities and

Exchange Commission, the Federal Communications Commission, and the Internal Revenue Service.

First District

By The Associated Press		TP	PR	Jones	Ward	Parker
County		30	30	7080	3062	184
Beaufort		12	12	4134	581	21
Bertie		3	3	1502	255	23
Camden		33	10	2324	1043	53
Carteret		6	6	2379	470	24
Chowan		23	23	10106	3117	111
Craven		12	12	2411	446	44
Currituck		15	15	2668	954	48
Dare		7	7	2562	345	31
Gates		13	13	3098	543	61
Greene		9	9	4375	805	10
Hertford		9	6	1075	345	31
Hyde		7	6	1577	348	63
Jones		8	6	10856	4023	505
Lenoir		22	22	5208	1070	35
Martin		13	13	2490	870	34
Pamlico		17	17	5383	1217	32
Pasquotank		14	14	2064	397	52
Perquimans		7	7	15337	4907	434
Pitt		26	26	1076	223	6
Tyrrell		6	6	3636	1021	59
Washington		7	7	91341	25842	1861
Total		290	264			

Will Discuss Food Additives, Prices

Food prices and food additives are two topics to be discussed on a three-part television series to be offered by the University of North Carolina Educational Network in November, according to Edwin Yancey, county extension chairman.

The weekly series, "Food Policy and You," will be shown on Channel 2 and 25 beginning at 7:30 p.m. Friday, November 5.

The series will be aired because of the important food-related issues that will have to be debated by the new Congress which begins in January.

"Most of the nation's basic

farm legislation is scheduled to expire at the end of the 1977 crop year. The Food Stamp Program and Public Law 480 under which the United States ships food to underdeveloped countries will also expire in 1977," Yancey said.

The first program on November 5 will deal with food prices. The second program, scheduled for November 12 will discuss food quality and the final program November 19 will discuss world food trade.

The series is being produced by the North Carolina Agricultural Extension Service.

Won Honor At Academy

Miss Nancy Elizabeth Walker has been crowned "Miss Retrospect" at Coastal Academy in North Myrtle Beach, S.C.

The granddaughter of Mrs. Mildred Porter Worthington and the late R. H. Worthington of Ayden, Miss Walker, 15, was chosen from among 65 girls who took part in the pageant.

Begin 3 Nights Of Services

BETHEL — Three nights of services will begin at Mayo Chapel Baptist Church Wednesday at 7:30.

The following speakers will be present: Wednesday, The Rev. F. C. Mitchell and Wynn Chapel Gospel Chorus; Thursday, Elder Robert Gorham and Dildrey Chapel Choir; and Friday, the Rev. Matthew Best Jr. and the Simpson Chapel Church.

The public is invited to attend.

GOREN BRIDGE

BY CHARLES H. GOREN AND OMAR SHARIF © 1976, The Chicago Tribune

Neither vulnerable. East deals.

- | | |
|--------------|-----------------|
| NORTH | |
| ♠ 103 | |
| ♥ K872 | |
| ♦ A Q J | |
| ♣ K Q 10 6 | |
| WEST | |
| ♠ 76 | ♣ K J 9 8 5 4 2 |
| ♥ Q 10 9 5 | ♥ J 4 |
| ♦ 9 8 5 4 | ♦ K 3 |
| ♣ A 3 2 | ♣ 8 7 |
| SOUTH | |
| ♠ A Q | |
| ♥ A 6 3 | |
| ♦ 10 7 6 2 | |
| ♣ J 9 5 4 | |

The bidding: East South West North 3 ♦ Pass Pass Dble. Pass 3NT Pass Pass Pass

Opening lead: Seven of ♠.

If you learn to draw the correct inferences from the bidding, you will be surprised how often you can come up with the right play.

Despite East's attempt to hamper the auction, North-South arrived at their best contract. North was full value for his balancing take-out double and, even though he had a reasonable hand, South was not prepared to venture beyond the no trump game.

Let us consider what we know. East probably has seven spades headed by the king-jack. Can he have both

the ace of clubs and king of diamonds? Certainly not, for then he would have opened the bidding with one spade.

If he has the ace of clubs, it won't matter which suit we attack first. If we play a club to the king and ace, we will later be able to take a successful diamond finesse for our contract. But what if he has the king of diamonds?

Now, if we play a club, West can rise with the ace and force out the ace of spades. When we try for our ninth trick in diamonds, East will win and cash his remaining spades to defeat the contract.

If we tackle diamonds first, we are heavy favorites to make the contract no matter how the key minor-suit honors lie. If the diamond finesse wins, we can shift our attention to clubs and come to nine tricks. If it loses, we can later knock out the ace of clubs safely, since West is unlikely to hold more than two spades.

(Tired of waiting for the interminable rubber to end so that you can cut in? Charles Goren's "Four-Deal Bridge" expert guide and scorepad will introduce you to the exciting, fast-action game played in the country's great bridge clubs. For a copy, send \$1.50 to "Goren-Four-Deal," c/o this newspaper, P.O. Box 259, Norwood, N.J. 07648. Make checks payable to NEWS-PAPERBOOKS.)

Entertain In The Mediterranean Dining Room Of Your Dreams by Famous Bernhardt!

Bernhardt's dining room splendor... On Sale! Scroll-back chairs & intricate butterfly grained table in a warm, oak finish. Select Lighted China Or Oval Table 42"x60"x78" with leaf and 4-ribbon back side chairs... For One Low Price!

Lighted China OR Oval Table with 4-Side Chairs YOUR CHOICE

Arm Chair Reg. \$69.95 NOW \$58

\$298

Discover Rustic 'Country Oak' Dining At Country Store Prices!

Warmth of the countryside... 'Country Oak' finish by Famous Liberty. Oval table 38"x54"x72" with leaf, has mar-proof top, Herculon@ cushioned seats. Or lighted 78" china.

Lighted China OR Table & 4 Side Chairs YOUR CHOICE

China, Reg. \$414.95 Table & 4 Chairs, Reg. \$443.75

\$333

MAXWELL FURNITURE PRE-HOLIDAY PRICE BREAK

3 DAYS ONLY

GUARANTEED LOW PRICES!

If within 30 days from the time of purchase, the identical furniture can be bought for less and for immediate delivery from some other local store, the difference in price will be cheerfully refunded.

Bassett's Enhancing Contemporary Dining Pleasure!

Add the warm look of an engraved wormy Chestnut finish on Bassett's sleek contemporary all-wood dining suite with mar-proof Micarta@ surface. Choose an oval table, 40"x60"x72" with 12" leaf and 4-side chairs OR lighted china with glass shelves For One Low Price!

Lighted China OR Oval Table & 4-Side Chairs YOUR CHOICE

\$298 ALL 6 PIECES FOR ONLY \$588!

Quality Name Brands PLUS Savings At Maxwell's!

Outstanding Value! Delightful 8-Piece French Provincial Dining Room Suite by Bassett

Graceful cabriole legs with simulated hand-carved molding on the glass door lighted china, Oval Extension Table with leaf and 4 ribbon-back Side Chairs. Consider the quality... then Consider the Maxwell Savings!

Lighted China OR Oval Table & 4-Side Chairs

YOUR CHOICE **\$298** ALL 6 PIECES FOR ONLY \$588!

Possibly the Greatest Dinette Sale Ever!

Daystrom

For breakfast and intimate dining! Attractive stain-resistant oval extension table 35"x50"x60" with 4-lattice back side chairs covered in carefree vinyl!

Reg. \$189.95 SAVE \$91.95!

HURRY! Limited Time Offer!

ALL 5 PIECES At An Amazing **\$98**

Quality Dinette For Budget-Minded Families! SAVE \$51.95!

Enjoy holiday dining around this handsome 36"x48" oval table with mar-resistant top. Add 4 sturdy mate's chairs and a warm, maple finish for quality dining at a most affordable price!

Reg. \$199.95

ALL 5 PIECES NOW ONLY **\$148**

Reflect Your Good Taste And SAVE \$51.95!

Let the gleaming see-thru glass and popular chrome pedestal base reflect your good taste! Round 42" glass top over smart, tan patch leather-like vinyl with 4 comfortable side chairs. One Low Price!

Reg. \$239.95

ALL 5 PIECES NOW ONLY **\$188**

Beautiful And Practical Dining From Maxwell's!

Your family and guests will enjoy the roomy comfort and styling found in this handsome 7-Pc. dinette! Mar-resistant surface with simulated walnut grain on a 36"x48"x60" size. Complete with 6 cushioned floral vinyl side chairs.

SAVE \$31.95! Reg. \$169.95 ALL 7 PIECES NOW ONLY **\$138**

MAXWELL FURNITURE

604 Greenville Blvd. Greenville, N.C. 27834 Phone: 756-3142

Have You Missed Your Daily Reflector?

First Call Your Independent Carrier. If You Are Unable To Reach Him Call The Daily Reflector

752-3952

Between 6:00 And 6:30 P.M. Weekdays And 8 'Til 9 A.M. On Sundays.

Science Bent Zoo's Big Attraction Is Plain Ugly



By GREGORY JENSEN
LONDON (UPI) — London Zoo celebrated its 150th birthday this year with a beautiful new home for lions and an ugly new baby named Salome.

Salome is a gorilla, the first born at London Zoo, and she has a face not even a mother apparently could love. Lomie, her massive mother, spent 26 days hauling Salome about, looking at her baby's fuzzy black crew cut, eyebrows arched in perpetual astonishment, flat nose and deep wrinkles. Then Lomie lost interest.

So Salome was "adopted" by senior keeper Ronald Smith and his wife Barbara. They simply took the little gorilla home. "She sleeps in a cot in our bedroom," Mrs. Smith said. "I treat Salome just like a human baby."

Thus keeper Smith reports for work every day carrying a baby gorilla, carefully diapered, in an ordinary child's carrying cot. For Salome is something special.

She is this year's most appealing zoo attraction — far outranking the new lion teraces — and the latest in a long line of London Zoo animals which have captured the public's heart.

The most recent favorite was Chi Chi, a giant panda whose refusal to mate with a Moscow Zoo panda was a long-running saga. Earlier there was Jumbo, the world's most famous elephant who caused a national controversy when the zoo sold him to American showman P.T. Barnum.

But almost since London Zoo was founded in 1826, a continuous series of special animals have been successive favorites.

One was a vulture called Dr. Brooke. Another was the chimpanzee named Tommy who rode up in a stagecoach.

The zoo's first hippo, renowned all over Europe, arrived in 1850 accompanied by an Egyptian keeper and a flock of sheep and goats to provide him with milk.

The irony is that the zoo's high-minded founders wanted no truck with popularity or with a public gaping at Salomes or Chi Chis.

Led by Sir Stamford Raffles, the great colonialist who also founded Singapore, the zoo's founders allowed a touch of heavy humor in their official name — "The Zoological, or Noah's Ark, Society" — but specified animals would be collected "as objects of scientific research, not of vulgar admiration."

The zoo has been in the science business ever since.

London Zoo is not the world's oldest zoo, nor the biggest or most comprehensive. But it is a pacemaker in zoo science.

Its publications are the world's basic reference works on zoos and zoological literature. Its scientists are deep into research on the twilight area which separates men from beasts — or perhaps joins them.

One zoo team, calling its study "Straight from the horse's mouth," is studying plaque — the bacterial stuff which corrodes your teeth — in "primates, herbivores and insectivores." Perhaps it will find clues to healthier human teeth.

Another group is trying to find out why men get heart attacks and animals don't — or rather, why 654 out of 655 species don't. Only lions share spontaneous heart attacks with man.

Two fully equipped zoo institutes study other animal matters which might have human application — the role of fatty acids in diet, why blood of the cat family clots so actively, how to store sperm and use it to preserve endangered species.

Aiding this scientific work at the zoo is a sprawling veterinary establishment, complete with an extensive animal hospital. Post mortems are performed on every zoo animal when it dies, but no experiments are made on the animals on show.

Zoo doctors recently did a post mortem on a South American ostrich. They found it had eaten eight keys, a plastic comb, a handkerchief, a piece of knitted material, two beer can rings, a bronze pendant — and 28 coins. It died not of indigestion but of old age.

The zoo draws 1.5 million people a year to its triangular 36 acres in Regent's Park. It depends mainly on admission fees — which totaled more than \$2.5 million last year — to survive.

Alone of all national zoos, it gets no government funds.

TV Super Chef Turns To Combatting Divorce

By PETER M. KELLY
EAGLE, Colo. (UPI) — Superchef Graham Kerr, television's former Galloping Gourmet, has traded mousers for marriage counseling and is so busy with his "Christian war against divorce" he has to eat his wife's cooking.

Kerr and his wife, Treena, sold their home in Maryland and moved in June to a mountain valley 8,000 feet high in the Colorado Rockies where they plan to open their marriage counseling "ministry."

"We believe God did His number on us," Kerr said. "We didn't think there was any hope for our marriage. After what God did for us, we have to believe He can do it for others."

The Kerrs have built a small chapel and three of 22 planned "ministry" cottages isolated in valley meadows shadowed by the Sangre de Cristo Mountains 200 miles west of Denver. The cottages are for couples who spend a week at the retreat in an attempt to save their marriages.

The cottages already built are in the form of a cross with large stone fireplaces, skylights, atrioms and sunken bathtubs so a person "can look right out the window while lying in soapsuds," said Kerr.

Couples at the retreat will spend most of their time alone, except for daily prayer and conversations with the Kerrs or others about the influence of God in marriage. The cost will

be \$24 a day, a price Kerr said "is an expense-only fee."

"In our lives, we had all the success the world looks for," Kerr said. "We had a considerable amount of money in the bank and material possessions but we had absolutely nothing in our marriage. Treena was on drugs and was about to be committed to a mental institution when, suddenly, everything changed."

The change occurred a year ago when Mrs. Kerr went to a Maryland church and experienced what she said was the presence of God. She said she opened her eyes and saw "this incredible, beautiful man with this beautiful smile. I was filled with an incredible joy."

She said she went home and threw away her drugs and began reading scripture. Kerr was converted three months later.

The couple withdrew their savings from the bank, bought the 420 acres of mountain land and built the retreat.

"We've undertaken what we call a Christian war against divorce," Kerr said. "This is God's work. We've given every single cent of what we have for it and I've never felt more secure in my life now that I don't have anything. We get things back, not material things but spiritual things."

One of the things the Kerrs don't have is television. Despite his success as a TV chef, Kerr blames the tube, along with pornography, alcohol and women's lib, for the strains of

marriage that can lead to divorce.

"We just feel that the average television station is putting on material which is directly in opposition to what we've been called to do. The programs glorify the single person, the anger between a husband and a wife. The home has not been glorified at all."

Kerr's cooking nowadays is restricted to fixing a quick breakfast for his daughter Kareena, 8, before she goes to school, and he begins to answer mail. He spends three hours a day building the cottages and working on the chapel.

The 42-year-old couple has two other children from their 21-year marriage, Tessa, 20, and Andrew, 16. Tessa is married to John Jopp, who works with the Kerrs at the retreat. The Jopps have an 8-month-old son, Matthew Thomas.

Kerr and his wife blame many divorces on what she calls the current "me culture — what can I get out of life."

Kerr said, "It is the time in which we live. It is a time of selfishness."

"You see, God says whosoever I have put together, let no man put asunder. Since He said it, we believe He means it. It is the thing we have seen work. If the husband and the wife have a really personal relationship with the man called Jesus Christ, then their marriage cannot escape being healed."

THE LONDON ZOO is celebrating its 150th year with a new lion house and an ugly baby named Salome, the first gorilla born at the zoo, and she's been rejected by her mother. (UPI Photo)

Pink Buffalos Are Pampered

By RUTH YOUNGBLOOD
CAVITE, Philippines (UPI) — A water buffalo, the traditional beast of burden in Asia, is doomed to a grim life of hard work and little play. Unless, of course, it happens to be born pink.

Enter 8-year-old Rebecca, a pale pink female who spends her days leisurely munching pasture grass, frolicking in mud and swimming in her private pool. Her caretakers say her color makes her the only one of her kind in the Philippines.

The pampered Rebecca has become the major tourist attraction at a monastery founded in 1962 by a missionary from New York who wanted to help the poor by giving them jobs and offering their children a chance for higher education.

The Rev. Fred Julien, the 66-year-old founder-director of the monastery in this city 35 miles south of Manila, has had the satisfaction of seeing his goal accomplished and smiles at Rebecca for her unknowing help in raising funds to keep the facility going.

Silas Micu, one of the workers tending the huge farm and picturesque gardens at the National Shrine of Our Lady of La Salette where the monastery

is located, said Jesuit missionaries came across Rebecca on a nearby farm when she was a few years old. Realizing the rarity of the buffalo and her potential tourist attraction, Micu said, the farmer asked for and received \$500 for Rebecca.

Thus ended any prospect of a life of hardship for Rebecca, whose common brown, grey and black colleagues across Asia spend their days plowing fields or pulling heavy carts filled with everything from people to fertilizer.

Rebecca is accustomed to having her picture taken and obligingly stands still while tourists use up rolls of color film photographing her. Many visitors then stroll into the handicraft shop, spending money that is used to help support the monastery's humanitarian work.

Rebecca is not shy around people and allows strangers to come within a few yards of her. But Micu said proudly: "I'm one of the two people she will let pet her. The other is the young man whose job is to see that Rebecca's wishes are fulfilled."

That man's job is to see that the animal gets all the grass she wants, that her mud hole is

kept muddy even on dry days and that her private concrete swimming pool is filled daily with 60 gallons of fresh water.

"Aside from eating, her most enjoyable hours are spent wallowing in mud and lying in the pool afterwards," Micu said.

The Best Brand! The Best Buy!



And 10¢ Off just for giving it a try!

OFFER EXPIRES 1/31/77

CLIP AND SAVE

Save 10¢
on any Skinner product.

SKINNER macaroni spaghetti egg noodles

TO THE DEALER Skinner Macaroni Co. will redeem this coupon for 10¢ plus 5¢ handling if you redeem it on your sale of any Skinner product. For payment send this coupon to Skinner Macaroni Co., Box 6134, Clinton, Iowa 52734. This coupon may not be assigned or transferred by you. Invoices proving purchase of sufficient product to cover coupons presented for redemption must be shown upon request. Void where taxed, restricted, or prohibited by law. Good only in U.S.A. Cash value 1/20¢. Redemption on other than product specified constitutes fraud.

GRNC1136

LIMIT ONE PER CUSTOMER

CLIP AND SAVE

Look for special feature prices in your favorite grocery store!

When Is Your Selling



When people read about it in the Classified Section of THE DAILY REFLECTOR "Pitt County's Home Newspaper"

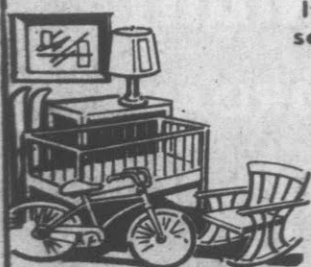

If you've got something to sell... we'll get your message across! And our big readership guarantees you lots of prospects!

Phone 752-6166



your kind of food store with your kind of EVERY-DAY LOW PRICES

OPEN 'TIL MIDNIGHT MONDAY
THRU SATURDAY • OPEN SUNDAYS
9 A.M. TO 9 P.M.

PRICES GOOD THRU SATURDAY, NOVEMBER 6, 1976—QUANTITY RIGHTS
RESERVED—NONE SOLD TO OTHER DEALERS OR RESTAURANTS

BANQUET BUFFET SUPPERS



• BEEF STEW • CHICKEN N'
DUMPLINGS • CHICKEN CHOW
MEIN • GRAVY N' SLICED
TURKEY • SALISBURY STEAK
• VEAL PARMAGIAN

YOUR
CHOICE! **98¢**
2-LB. PKG.

OSCAR MAYER
WIENERS OR
**BEEF
FRANKS**
1-LB. PKG.
BONUS BUY! 98¢

SCOTCH TREAT
**SLICED
BACON**
1-LB. PKG. **98¢**
2-Lb. Pkg. \$1.95
BONUS BUY!

DETERGENT
TIDE
49-OZ. BOX
BONUS BUY! 87¢
Limit One With \$5.00 Food Order

Large
Florida
ORANGES
8-LB. BAG
BONUS BUY! 78¢

LAND O' FROST
WAFER SLICED
**LUNCH
MEATS**
• SMOKED BEEF • CORN BEEF • SLICED
CHICKEN • SLICED HAM • SLICED
PASTRAMI • SLICED SMOKED TURKEY •
SLICED SPICY BEEF
YOUR CHOICE!
3-OZ. PKG. **49¢**

U.S. CHOICE BEEF—POT Boneless Boston Roll **\$1.38**
CHUCK ROAST LB.

U.S. GRADE A—ROCK
CORNISH HENS 24-Oz. Ea **\$2.38**
Pkg. of 2

NEW ZEALAND "SPRING"
LAMB LEGS LB. **\$1.28**

OSCAR MAYER
REGULAR, BEEF, OR THICK SLICED
• Sliced Bologna 12-Oz. **88¢**
LITTLE LINK
• Breakfast Sausage 3-Lb. **\$3.78**
Box
LUNCH MEAT—REGULAR OR BEEF
• Variety Pak 12-Oz. **\$1.38**
Pkg.

SLICED BACON WINNER BRAND 12-Oz. **88¢**
Pkg.

HR PORTABLE 'STEAM' CARPET
CLEANING SYSTEM
NOW HERE!
BIG STAR

**your kind
of MEATS**

BANQUET * FRIED CHICKEN	2-Lb. Pkg.	\$1.88
BANQUET * COOK N' BAGS	5-Oz. Pkg.	25¢
GORTON'S * SHRIMP STICKS	14-Oz. Pkg.	\$1.58
GOLDEN FLEET * BREADED SHRIMP	8-Oz. Pkg.	\$1.29
GORTON'S * FISH STICKS	15-Oz. Pkg.	\$1.08
SINGLETON'S * COOKED SHRIMP	6-Oz. Pkg.	\$1.09
GORTON'S BATTER FRIED * FISH FILLET	12-Oz. Pkg.	\$1.28

**BONUS BUY! Health and
Beauty Aids**

• JOHNSON BABY SHAMPOO	14-Oz.	\$1.18
• RIGHT GUARD DEO.	3-Oz.	87¢
• BUFFERIN TABLETS	100's	\$1.24
• LOTION	Vaseline Intensive Care 15-Oz.	\$1.99
• CONTAC COLD CAPSULE	10's	\$1.25
• COUGH SYRUP	Bayer Child 3-Oz.	98¢

**OUR PRIDE
BAKERY PRODUCTS**

• ROLLS	Brown & Serve Buttermilk 12-Oz.	39¢
• MUFFINS	English Honey Wheat 14-Oz.	49¢
• GOLDEN POUND CAKE	12-Oz.	69¢
• GOLDEN TOP DONUTS	Asst.	59¢
• BREAD	Whole Wheat Reg. or Sandwich 16-Oz.	49¢

**your kind of
PRODUCE**

LARGE RIPE Bananas	LB.	18¢
★ YELLOW ONIONS	3-Lb. Bag	49¢
★ NEW CROP YAMS	Lb.	14¢
★ APPLES	Washington State Red & Golden Delicious Lb.	33¢
ALL PURPOSE WHITE POTATOES	10-Lb. Poly Bag	66¢

LIGHT
'N LIVELY **YOGURT**
BONUS BUY! SEALTEST 8-OZ. CUP 33¢

RED
GATE **VEGETABLES**
• WHOLE KERNEL GOLD CORN—16½ Oz.
• CUT GREEN BEANS—15½ Oz.
BONUS BUY! 5 For \$1.00

DEL
MONTE **VEGETABLES**
• CUT GREEN BEANS—16 Oz.
• EARLY GARDEN PEAS—17 Oz.
• GOLD CREAM STYLE CORN—17 Oz.
• GOLD WHOLE KERNEL CORN—17 Oz.
3 For \$1.00

EVERYDAY LOW PRICES!

• GARDEN CHARM PRUNE JUICE	Quart	44¢
• SCOTT PAPER TOWELS	Jumbo Roll	48¢
• KELLOGG POP TARTS	11-Oz. Pkg.	49¢
• CHEESE	Kraft Sliced Wrapped American 12-Oz. Pkg.	99¢
• BATH TISSUE	Scott Soft & Pretty White, Color, Decor 4-Roll Pak	68¢
• OVEN KRISP SALTINES	1-Lb.	39¢
• TOMATO SOUP	Campbell 10.7-Oz.	14¢
• HI-C FRUIT DRINKS	46-Oz. Can	45¢
• HEINZ BABY FOOD	Strained Jar	11¢
• OUR PRIDE SUGAR	5-Lb. Bag	89¢
• ARMOUR TREET	Lunch Meat 12-Oz. Can	88¢
• DETERGENT	Packer's Label Liquid Dish 32-Oz.	38¢
• SANDWICH BREAD	Our Pride 24-Oz.	33¢
• CHOC. CHIP TWIRLS	Oven Krisp Bonus Buy! 10-Oz.	38¢
• COCONUT MACAROONS	Oven Krisp Bonus Buy! 10-Oz.	38¢
• PINE SOL CLEANER	15-Oz. Bottle	58¢
• LYSOL DISINFECTANT	14-Oz. Spray	\$1.38

FARM CHARM SHERBET &
ICE CREAM
BONUS BUY! HALF GALLON 78¢

32-Oz. Returnable Bottle
COCA-COLA
BONUS BUY! 6 BOTTLE \$1.72
CARTON Plus Deposit

OPEN 'TIL MIDNIGHT
MONDAY THRU SATURDAY
OPEN SUNDAYS 9 A.M. 'Til 9 P.M.

PRICES GOOD THRU SATURDAY,
NOV. 6, 1976—QUANTITY RIGHTS
RESERVED—NONE SOLD TO
OTHER DEALERS OR RESTAURANTS

BIG STAR & HOLLY FARMS ARE HAVING A...



CHICKEN JAMBOREE

Now's the time to buy chicken during our big Chicken Jamboree at Big Star. And Holly Farms is the chicken to buy. It's bred and fed to be plump and juicy. It's always U.S.D.A. Inspected. And every piece is always Grade A (or it doesn't reach our store.) Shipped chilled, never frozen or packed in ice. And it's dated for freshness right on the package. If you haven't tried Holly Farms Chicken before, now's the time. Look for the bright red and yellow ribbon emblem that identifies every package of Holly Farms Chicken. Now at Big Star.



**HOLLY FARMS
U.S. GRADE
'A'
WHOLE
FRYERS**



35¢
LB.

LIMIT 4 PLEASE...NONE SOLD TO DEALERS



**HOLLY FARMS
U.S. GRADE 'A'
CUT-UP
FRYERS**

49¢
LB.

HOLLY FARMS
U.S. GRADE 'A'
**CHICKEN
BREAST**
HALVES WITH RIBS

89¢
LB.

HOLLY FARMS
U.S. GRADE 'A'
**CHICKEN
DRUM-
STICKS**

89¢
LB.

HOLLY FARMS
U.S.
GRADE 'A'
**CHICKEN
THIGHS**

89¢
LB.

HOLLY FARMS
U.S. GRADE 'A'
**CHICKEN
WINGS**

69¢
LB.

HOLLY FARMS
U.S. GRADE 'A'
**CHICKEN
BACKS**

18¢
LB.

HOLLY FARMS
U.S. GRADE 'A'
**PICK OF
THE
CHIX**

COMBINATION
PACK
89¢
LB.

HOLLY FARMS
U.S. GRADE 'A'
**CHICKEN
BREAST QTRS.
WITH WINGS**

LEG QUARTERS
59¢
YOUR
CHOICE! LB.

HOLLY FARMS
U.S. GRADE 'A'
COUNTRY STYLE
WHOLE

CHICKENS
55¢
LB.

HOLLY FARMS
U.S. GRADE 'A'
**FAMILY
PACK
FRYER**

PARTS
35¢
LB.

Your Votes Are In!
PIGGLY WIGGLY'S
A Winner!

Our Dickinson Ave. Store
 Open Sundays
 1 p.m. to 6 p.m.

WIN UP TO \$1000

PLAY Bingo Bucks!

ODDS AS OF OCTOBER 22, 1976

PRIZE VALUE	NUMBER OF PRIZES	ODDS FOR 1 STORE VISIT	ODDS FOR 7 STORE VISITS	ODDS FOR 14 STORE VISITS
\$1,000.00	1	111,900	15,986	7,393
\$100.00	114	11,779	1,683	841
\$20.00	190	7,067	1,010	505
\$5.00	833	1,612	230	115
\$2.00	2,234	601	86	43
\$1.00	14,075	95	14	

Your Chances of winning a cash prize are 1 in 5 1/2 if you visit the store 14 times during this game promotion. This game is being played in fifty eight (58) participating Piggly Wiggly stores in Central and Eastern North Carolina. Scheduled termination date is December 13, 1976.

\$1,000.00 WINNERS:
 Marvin K. Dorman, Pembroke
 Beatrice Todd, Rockingham
 Karen Faircloth, Kinston

\$100.00 WINNERS:
 Mary Dean, Lillington
 Winfield Terry, Rockingham
 David Gaskins, Aurora

\$20.00 WINNERS:
 Patty Raines, Blaine
 P. T. Massey, Dunn
 M. E. Shorper, Lillington
 Zalma Perkinson, Franklington
 Many, Many others!

RED BAND
 PLAIN OR SELF-RISING
FLOUR

5 Lb. Bag

69¢

PIGGLY WIGGLY CREAM STYLE OR WHOLE KERNEL

YELLOW CORN 3 303 Cans **\$1.00**

PIGGLY WIGGLY (3-C) CUT BLUE LAKE

GREEN BEANS 3 303 Cans **\$1.00**

PIGGLY WIGGLY

FRENCH STYLE BEANS 3 303 Cans **\$1.00**

PIGGLY WIGGLY

PEAS 'N SNAPS 3 300 Cans **\$1.00**

COUPON

PIGGLY WIGGLY

SUGAR 5-LB. BAG

79¢ WITH COUPON

(Offer Good Nov. 4th Thru Nov. 11th)

COUPON

KRAFT

THOUSAND ISLAND DRESSING

16 Oz. Bottle

69¢

Prices In The Effective Th through Next V

QUANTITY RIGHTS RESERVED. NONE SOLD TO DEAL LOCATIONS TO SERVE YOU! 2105 DICKINSON AVENUE

WILSON'S CERTIFIED

CHUCK ROAST First Cut LB. **59¢**

CHUCK ROAST Center Cut LB. **69¢**

FRESH DRESSED N.C. WHOLE

FRYERS

33¢ LB.

VALUABLE COUPON

Tide GIANT SIZE 49 OZ. (3 LB. 1 OZ.)

99¢ WITH THIS COUPON

PRICE WITHOUT COUPON \$1.43

GOOD ONLY AT PIGGLY WIGGLY

EXPIRES 11/6/76

SAVE LIMIT 1 COUPON PER PURCHASE

COUPON

SANKA COFFEE 1 LB. TIN

30¢ OFF WITH COUPON (LIMIT 1 PER FAMILY) EXPIRES 11/6/76

COUPON NO. 4303-7

PIGGLY WIGGLY

SHORTENING 3-LB. CAN

\$1.00

Limit one with \$7.50 or More Order

We Have it!

DAWN Dramatic Dishwashing Discovery

TAKES GREASE OUT OF YOUR WAY

22 Oz. Size

69¢

COUNTRY HAMS WHOLE SLICED FREE LB. **\$1.09**

BACON LUNDY'S NO. 1 LB. PKG. **99¢**

FRANKS GWALTNEY'S 12 OZ. PKG. **69¢**

BOLOGNA FROSTY MORN LB. **89¢**

GOLDEN, RIPE

BANANAS

17¢ LB.

DEE-LICIOUS SAVINGS ON

PRODUCE

Large, Firm **LETTUCE** 35¢ Per Head

FRESH, GREEN **CABBAGE** 10¢ LB.

This Adv.
Thursday
Next Wednesday!

TO DEALERS. TWO CONVENIENT GREENVILLE
ON AVENUE AND 1212 NORTH GREENE STREET.

CERTIFIED CHUCK SALE!



CUBED
CHUCK STEAK LB. \$1.39

9c WILSON'S CERTIFIED
SHOULDER ROAST LB. 89c

9c WILSON'S CERTIFIED
CHUCK STEAK LB. 79c



WILSON'S CERTIFIED FULL CUT
ROUND STEAK LB. \$1.19

WILSON'S CERTIFIED
RIB STEAK Bone In LB. \$1.29

09 FRESH
PIG FEET LB. 39c

9c FRESH, SLICED
PORK LIVER LB. 39c

9c LEAN, FRESH
SPARE RIBS LB. 89c

BLUE BONNET
MARGARINE

(QTRS.)

39c LB. 

FIELD TRAIL

DOG MEAL

25 LB. BAG \$2.99

PIGGLY WIGGLY
ROUND POUND
CAKE

\$1.00

DULANY

GREEN PEAS

20-OZ. BAG

69c

BANQUET
POT PIES



CHICKEN, BEEF, TURKEY
8-OZ. PKGS.

5 \$1.00

DULANY

CUT CORN

20-OZ. BAG

69c

DEL MONTE

CATSUP

32-OZ. BOTTLE



69c

PIGGLY WIGGLY

Who doesn't like
ICE CREAM



1/2 Gallon
Carton

95c

Buy your favorite flavor and we'll give you a
half-gallon of Chocolate ice cream FREE!

PIGGLY WIGGLY

MAYONNAISE

QUART JAR



69c

Fixin' up a Fruit Cake?

We have...

- Fresh Fruit Cake Mixes
- Dried Fruits
- Nuts-in-the-shell

...everything to

make that cake now!

PIGGLY WIGGLY

APPLESAUCE

4 303 CANS

\$1.00



SOFT 'N
PRETTY

BATHROOM
TISSUE



4 Roll
Pkg. 69c

HI-DRI

TOWELS

JUMBO ROLLS

39c



FRESHLIKE

VEG-ALL

MIXED VEGETABLES

3 303 CANS



\$1.00

PIGGLY WIGGLY

BREAD

3 (1 1/2-Lb.
Loaves)

\$1.00

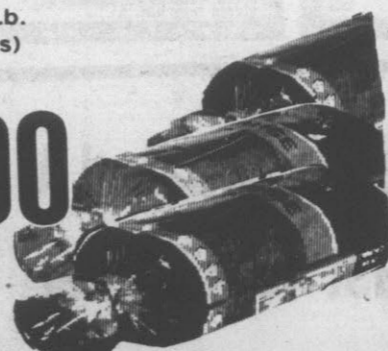

Two Convenient Greenville Locations To Serve You! 2105
Dickinson Avenue and 1212 North Greene Street.
Quantity Rights Reserved. Prices Effective Thursday
Through Next Wednesday.

ARMOUR

VIENNA SAUSAGE

3 5-OZ.
CANS

\$1.00



super cash bingo



48 WAYS TO WIN CASH AT YOUR A&P!... GET YOUR FREE CARD TODAY!

AVAILABLE AT ALL EASTERN N.C. STORES.
4 GREAT GAMES TO PLAY! CASH PRIZES OF \$5, \$20, \$100 & \$1000!
150,000 IN CASH

GAMES	NUMBER OF PRIZES**	ODDS—1 VISIT	ODDS—13 VISITS	ODDS—28 VISITS
\$1000	23	1 in 45,870	1 in 3,528	1 in 1,784
\$100	253	1 in 4,170	1 in 321	1 in 160
\$20	974	1 in 1,083	1 in 83	1 in 42
\$5	1,288	1 in 820	1 in 63	1 in 32
\$2 Instant	2,658	1 in 387	1 in 31	1 in 15
\$1 Instant	19,560	1 in 84	1 in 5	1 in 2.5

Total number of prizes: 21,754

*These odds are in effect until one month after start. Updated odds will be posted in all participating stores and in newspaper ads.

**When the total number of approved winners in any of the above 4 games (\$1000, \$100, \$20, \$5) is achieved, then that specific cash game will be terminated without notice and any cards submitted for that specific cash game will be rejected.



ADVERTISED ITEM POLICY Each of these advertised items is required to be readily available for sale at or below the advertised price in each A&P Store, except as specifically noted in this ad.

PRICES EFFECTIVE THRU NOV. 6 IN Greenville, N.C.
Items Offered for Sale Not Available to Other Retailers or Wholesalers.

A&P QUALITY MEATS

A&P QUALITY HEAVY WESTERN GRAIN FED BEEF

SIRLOIN STEAK

lb. **\$1.39**

T-BONE STEAKS

lb. **\$1.49**

USDA INSPECTED

SMOKED PICNICS

4-6 lb. AVG.

lb. **59¢**

USDA INSPECTED 10-14 lb. AVG.

YOUNG TURKEYS

lb. **49¢**

MORTON'S

FRIED CHICKEN

2 lb. PKG. **\$1.89**

A&P OLD FASHION

PORK SAUSAGE 2 lb. ROLL **\$1.59**

A&P **MEAT FRANKS** 2 lb. PKG. **\$1.69**

A&P CHUNK LIVER

SAUSAGE lb. **49¢**

ARMOUR STAR

SLICED BACON 12 oz. PKG. **\$1.19**

JIFFY ENTREES 2 lb. PKG. **99¢**

Salted Beef, Tomato Sauce Beef and Pepper Potatoes, Swiss Gravy and Beef Potatoes, Country Style Dravy and Chicken Croquettes.

OCEAN PERCH FILLET 1 lb. **\$1.19**

TURBOT FILLET 1 lb. **99¢**

A&P QUALITY HEAVY WESTERN GRAIN FED BEEF

BONELESS ROAST

CUT FROM THE HEART OF THE SHOULDER

lb. **\$1.28**

USDA INSPECTED LARGE 4-7 lb. AVG.

BAKING HENS

lb. **59¢**

DINNERWARE THIS WEEK'S FEATURE

MADE IN STAFFORDSHIRE, ENGLAND

LIBERTY BLUE MATCHING CUP

69¢

WITH EACH \$5.00 PURCHASE

A&P PURE **GROUND BEEF** 5 lb. ROLL **69¢**

SMITHFIELD F.F.V. COUNTRY **HAMS** 10-14 lb. AVG. **\$1.19**

GARDEN FRESH PRODUCE

RUSSET POTATOES

10 lb. BAG **88¢**

BAKING lb. 19¢ 15 lb. BAG \$1.28
5 lb. BAG 58¢ 50 lb. BAG \$3.78

LARGE 125 SIZE FLORIDA **TANGELOS** 10 FOR **59¢**

GOLDEN RIPE **BANANAS** 5 lbs. **\$1.00**

YELLOW ONIONS 6 lbs. **99¢**

USDA INSPECTED

BOX-O-CHICKEN

CONTAINS 3 BREAST, 3 LEG DTRS., 3 WINGS, 3 NECKS AND 3 GIBLET PACKS.

lb. **37¢**

USDA INSPECTED FRESH

PORK CHOPS

1/4 LOIN SLICED

lb. **99¢**

ALLGOOD OR ANN PAGE

SLICED BACON

1 lb. PKG. **99¢**

2 lb. PKG. **\$1.97**

FROZEN FOOD

PET RITZ **PUMPKIN, MINCE MEAT & FRUIT PIES** CHERRY, APPLE, BLUEBERRY

20 oz. PKG. **59¢**

A&P **BROCCOLI SPEARS**

3 10 oz. PKGS. **\$1.00**

CRISP & CRUNCHY CUCUMBERS 2 FOR **29¢**

ASST. GREEN PLANTS 3 2 1/2" POTS **\$1**

CRISCO SHORTENING 3 lb. CAN

\$1.09

LIMIT ONE WITH COUPON AND \$7.50 ORDER.

A&P **FLOUR** PLAIN AND SELF-RISING 5 lb. BAG

49¢

LIMIT ONE WITH COUPON AND \$7.50 ORDER

ANN PAGE **PIZZA** CHEESE - 12 oz., SAUSAGE - 14 oz., PEPPERONI - 13 oz.

PKG. **89¢**

A&P **CHOPPED OR LEAF SPINACH**

5 10 oz. PKGS. **\$1.00**

FRESH BAKERY ITEMS

JANE PARKER **FRUIT CAKES** 1 1/2 lb. PKGS. **\$2.79** 3 lb. PKG. **\$4.99**

JANE PARKER **SPANISH BAR CAKES** 19 oz. PKG. **59¢**

JANE PARKER BROWN 'N SERVE **TWIN ROLLS** 11 oz. 3 PKGS. **\$1.00**

JANE PARKER **APPLE PIES** 2 22 oz. PKGS. **\$1.00**

SEALTEST **LIGHT & LIVELY ICE MILK** 1/2 Gal. CTN. **99¢**

PET RITZ OLD FASHION **WHIP TOPPING** 9 oz. BOWL **59¢**

JANE PARKER **SANDWICH BREAD** BUY 2 @ 49¢ GET 1 FREE!

3 24 oz. LOAVES **98¢**

GREAT A&P VALUES

A&P **LIMA BEANS & WHOLE KERNEL CORN** or CREAM STYLE

3 16 oz. CANS **\$1.00**

A&P **SMALL SIZE PEAS**

3 17 oz. CANS **\$1.00**

IONA **TOMATOES**

3 16 oz. CANS **\$1.00**

A&P **APPLE SAUCE**

4 16 oz. CANS **\$1.00**

A&P **MAYONNAISE** 32 oz. JAR

68¢

LIMIT ONE WITH COUPON AND \$7.50 ORDER

FROM THE DAIRY

A&P **ORANGE JUICE** 64 oz. CTN. **69¢**

CHEED-O-BIT **CHEESE FOOD SLICES** 24 oz. PKG. **\$2.19**

DEXOLA OIL 38 oz. BTL. **\$1.19**

A&P **FRUIT DRINKS** TROPICAL PUNCH, ORANGE GRAPE 46 oz. SIZE **39¢**

A&P **INSTANT DRY MILK** 20 qt. BOX **\$3.99**

A&P **COFFEE CREAMER** 16 oz. JAR **99¢**

CONTAINS RICH BRAZILIAN COFFEES

8 O'CLOCK INSTANT COFFEE 20c OFF 10 oz. JAR **\$2.69**

A&P **CORN OIL MARGARINE** 1 lb. QTRS. **49¢**

A&P **BISCUITS** BUTTERMILK OR HOMESTYLE 8 oz. 10 ct. CANS **79¢**

A&P **SUGAR HONEY GRAHAMS** 16 oz. BOX **69¢**

A&P **LAWN & LEAF BAGS** 10-ct. Pkg. **\$1.69**

A&P COUPON **CRISCO SHORTENING** 3 lb. CAN **\$1.09**

LIMIT ONE WITH COUPON AND \$7.50 ORDER. GOOD IN ALL EASTERN NC STORES THRU NOV. 6 68

A&P COUPON **A&P FLOUR** PLAIN AND SELF-RISING 5 lb. BAG **49¢**

LIMIT ONE WITH COUPON AND \$7.50 ORDER. GOOD IN ALL EASTERN NC STORES THRU NOV. 6 50

A&P COUPON **A&P MAYONNAISE** 32 oz. JAR **68¢**

LIMIT ONE WITH COUPON AND \$7.50 ORDER. GOOD IN ALL EASTERN NC STORES THRU NOV. 6 51

A&P COUPON **A QUALITY BLEND RICH IN BRAZILIAN COFFEE** A&P **COFFEE** PERK & DRIP 1 lb. VACUUM CAN **\$1.89**

LIMIT ONE WITH COUPON. GOOD IN ALL EASTERN NC STORES THRU NOV. 6 69

Store Hours:
Monday thru Saturday
8:30 A.M. to 10:00 P.M.

Conveniently Located At
2808 East 10th Street

Open Sunday
12 Noon to 7:00 P.M.

HOMES FOR AMERICANS Post-Franco Falangists Divided

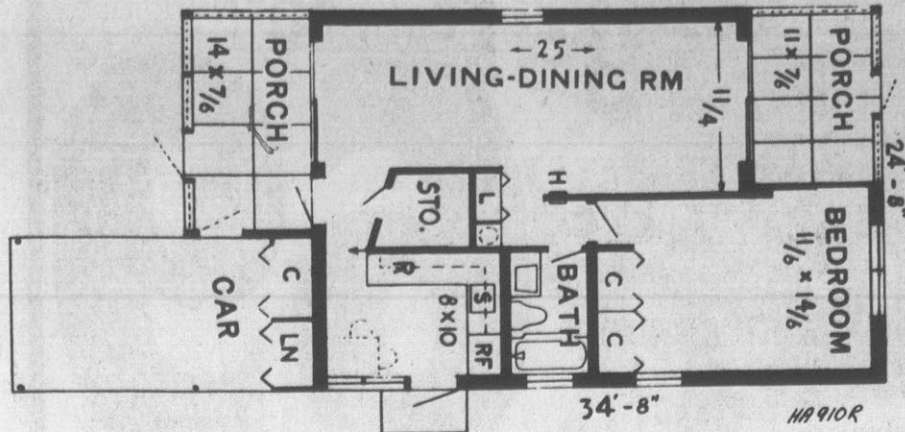
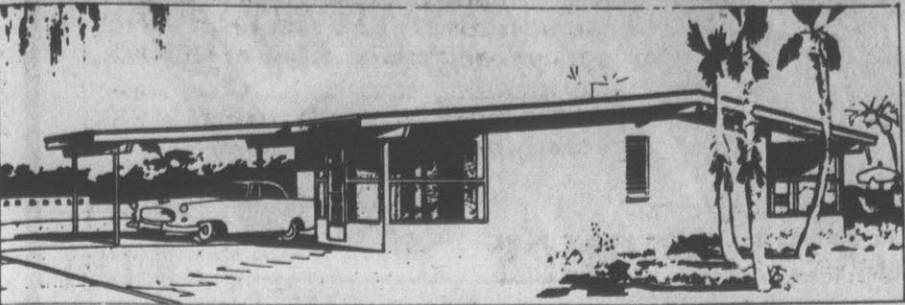

COMPACT, economical-to-build, one-bedroom retirement house is designed for a narrow and level lot. The cross-lighted and cross-ventilated living-dining space opens on screen porches which add to the usable space and augment privacy. The 8 by 10 kitchen has an L-shape work counter, space for a breakfast table at the window and an outside door, handy to the carport and garden. A storage room also is handy to the kitchen as well as to the front door. Plan HA910R, which contains 764 square feet, was designed by Jan Reiner, 1000 52nd Street North, St. Petersburg, Fla. 33710. Anyone wishing further information can write to Reiner, enclosing a stamped, self-addressed envelope.

By **ARTHUR HERMAN** focus one quirk of the 40-year MADRID (UPI) — A battle Franco dictatorship. for a name has brought into It has also presented a tricky

Art Helps Teach Deaf Children

UNIVERSITY PARK, Pa. (AP) — Too much emphasis has been placed on deaf learners' disabilities instead of on their abilities, says Dr. Betty Miller, who studied the potential of "Deaf Students as Artists" for her doctoral thesis in art education at Pennsylvania State University.

The researcher, an associate professor of art at Gallaudet College in Washington, D.C., is herself a deaf learner who credits art with enhancing her self-image and ability to communicate.

She enlisted the help of four deaf Gallaudet students and two deaf assistants for her study, which she says has determined that a combination of art and sign language can help deaf students express themselves — both artistically and psychologically.

Telling the students to express themselves through drawing, she videotaped them at work. Later, through the use of Ameslan — American Sign Language — the students and teacher discussed the implications of the works.

The students' images of

themselves came through graphically in the drawings, says Dr. Miller, a faculty member at Gallaudet since 1959. Their perceptions about deafness particularly were revealed.

For example, one student did a drawing which included a packaged ear, carrying a \$7,000 price tag.

"Because deaf learners are auditorily deprived, much emphasis has been placed on the teaching of speech, lipreading and English so that deaf learners can supposedly function well in the hearing world," Dr. Miller points out. "Because of this emphasis, the deaf learners do not grow in their own right but instead become imitators of hearing people. Very little has been done about making use of their visual and tactile abilities."

Dr. Miller, who received the doctor of education degree at the summer term commencement exercises, is codirector of "Spectrum, Focus on Deaf Learners," an organization founded in 1974 in Austin, Tex.

FIRST MALL

STOCKHOLM, Sweden (UPI) — King Carl XVI Gustaf and Queen Silvia inaugurated the "Gallerian" — the Swedish capital's first enclosed mall — on October 8. The three-floor arcade houses 25 shops and gardens.

pollutants."

As for the project itself, Guentzler used three different types of electronic ignition systems on 18 different student cars. They ranged from a Datsun to a Cadillac. There were four, six and eight cylinder models. Some had standard transmissions, some automatic.

Better Mileage Can Be Had From The Old Car

By **CLARENCE ZAITZ** SAN DIEGO (UPI) — A college professor says you can get better mileage and cut pollution on your old car.

Dr. William D. Guentzler, associate professor of the Department of Industrial Studies at San Diego State University bases this contention on some research he has done. It simply shows gasoline mileage on older cars can be increased by as much as 20 per cent and pollutants decreased considerably with installation of electronic ignition systems.

Most new cars have such systems. Older ones don't. A kit to install one in an older car can be had for \$50. Guentzler says the handy home auto

mechanic can usually manage the installation.

Guentzler feels so strongly about the value of installing electronic ignitions in older cars, he has been pushing for a state law to require them.

But, since electronic ignitions are not now required in older cars, Guentzler says car owners should consider their advantages against some other factors before deciding to put them in.

On the plus side, in addition to better mileage and less pollution, are more time between needed tuneups, increased spark plug life and elimination of breaker points in the distributor.

Just two miles a gallon in

better mileage would quickly cover the investment in the new ignition for a car driven 12,000 to 20,000 miles a year. But the driver must also consider whether he will keep the car for a while or whether the ignition unit he installs can be adapted to another vehicle.

Guentzler got into the project because of a request from a local official, San Diego County Supervisor Lou Conde. Now Conde has called on the state resources board to heed the results as another option for meeting air quality standards.

"With a 5 per cent cut here and an 8 per cent cut there," Conde said, "we can put together a package which will save a lot of energy and

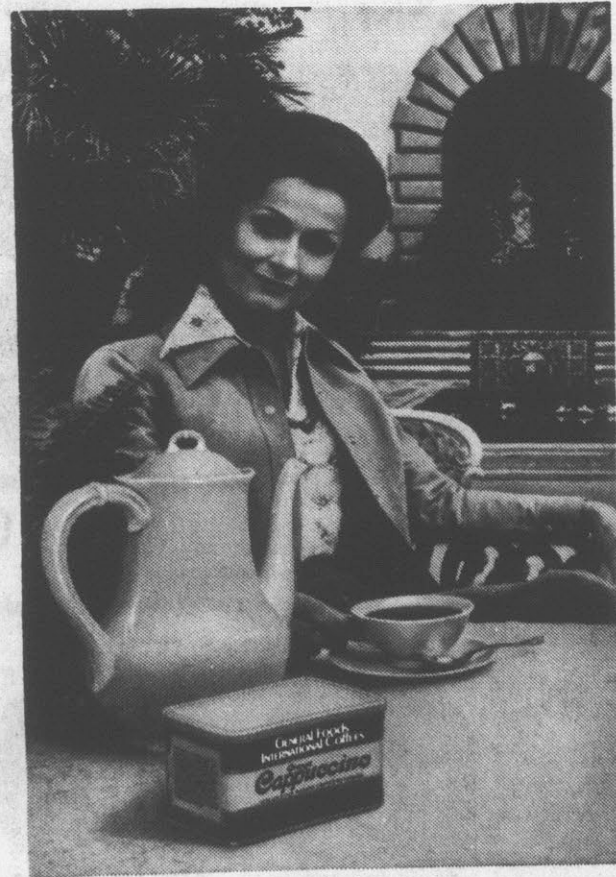

"I love Italy. I love oranges. I love coffee. That's why I love Orange Cappuccino."

"Orange Cappuccino, inspired by Italian Cappuccino, is a delicious new flavor from General Foods International Coffees. It has a creamy brown color and a delicate aroma — yet it's a full-bodied coffee with the enticing taste of orange.

The flavor is so satisfying I drink it the way the Italians drink their Cappuccino — in a relaxed and unhurried way." Carol Lawrence

Save 15¢ on new Orange Cappuccino.

15¢ STORE COUPON 15¢

To the retailer: General Foods Corporation will reimburse you for the face value of this coupon plus 6¢ for handling if you receive it on the sale of any General Foods International Coffees and if upon request you submit evidence thereof satisfactory to General Foods Corporation. Coupon may not be assigned or transferred. Customer must pay any sales tax. Void where prohibited, taxed or restricted by law. Good only in U.S.A. Cash value: 1/20¢. Coupon will not be honored if presented through outside agencies, brokers or others who are not retail distributors of our merchandise or specifically authorized by us to present coupons for redemption. For redemption of properly received and handled coupon, mail to: GENERAL FOODS CORPORATION, COUPON REDEMPTION OFFICE, P.O. BOX 103, KANKAKEE, ILLINOIS 60901.

Good only upon presentation to grocer on purchase of General Foods International Coffees. Any other use constitutes fraud.

COUPON EXPIRES SEPTEMBER 30, 1977. LIMIT ONE COUPON PER PURCHASE. GENERAL FOODS CORPORATION

General Foods International Coffees. It's our flavor that makes us special.



Another First By **Overton's Supermarket.**
Volume Buying And Passing The Savings On To You. All Merchandise Must Be Sold In Case Lots Only.

Greer Apple Sauce Case Of 24 Cans \$6.99	Royal Guest SLICED PEACHES Case Of 24 Large 2 1/2 Size Cans \$9.99
PRIDE OF THE FARM CANNED VEGETABLES Sweet peas, creamed style corn, whole kernel yellow corn, mixed vegetables, cut green beans, and whole white potatoes. Case Of 24 Cans \$5.89	\$7.99
Del Monte Catsup Case Of 12 Qt. Size Bottles \$7.99	
Duncan Hines Cake Mixes 18 Oz. Box, All Flavors, Case of 12 \$6.39	Purina Beef, Cheese and Egg Dog Food 5 Lb. Pkg. Packed 10 Per Case \$9.90
	Fireside Cookies 5 Varieties Case Of 24, 8 Oz. Boxes \$3.79

OVERTON'S INC. SUPERMARKET
3rd AND JARVIS ST. We Reserve The Right To Limit Quantities

Morrell Pride T-Bone, Sirloin

STEAKS

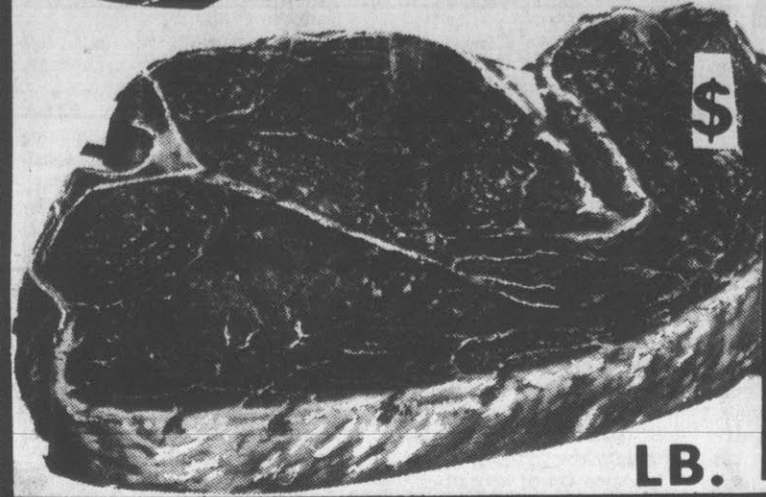

LB.

149

Morrell Pride

CHUCK

ROAST

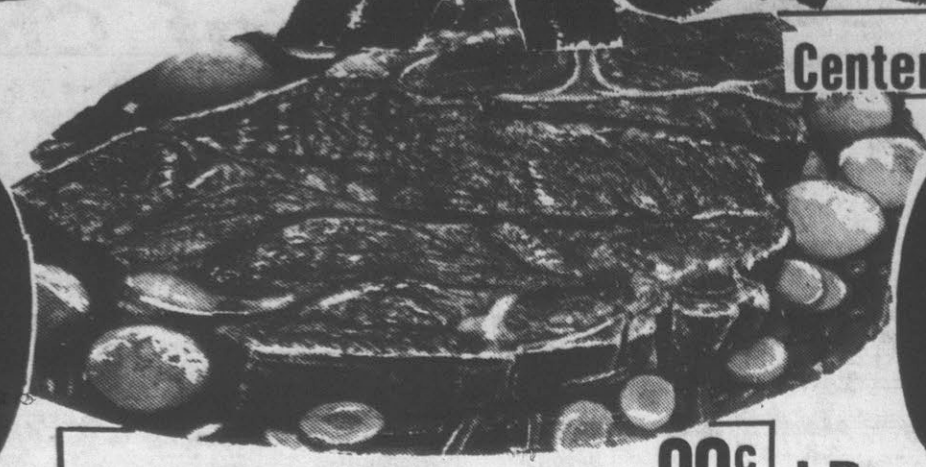

Shoulder Roast LB.

99¢

LB.

Center Cut LB. 85¢

1 ST. CUT

69

OVERTON'S FINEST GROUND BEEF

3 Lb. Pkg. Or More LB.

79¢

We Reserve The Right

To Limit Quantities

GWALTNEY BACON

12 Oz. Pkg.

89¢

COUNTRY HAMS

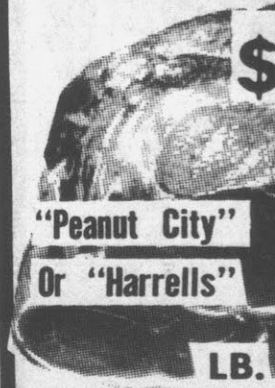

LB.

129

OVERTON'S INC. SUPERMARKET

3rd AND



JARVIS ST.

Prices Effective

Wednesday Thru Saturday

10 Lb. Specials Of The Week

PORK CHOPS	35 to 40 slices	\$10.50
SPARE RIBS	Fresh and meaty	\$10.50
CHUCK STEAK		\$7.90
BEEF PATTIES		\$8.90
NECK BONES		\$4.90
SMOKED SAUSAGE		\$8.90

Grade A Whole FRYERS



65 Lb. Case Price \$23.40

LB.

33

MORRELL PRIDE FULL CUT ROUND STEAK

LB.

\$1.19

HOUSE OF RAEFORD TURKEYS

14 LBS. AND UP

10-14 LB. SIZE

59¢

LB.

49

1/4 PORK LOIN

Sliced 7 to 9 Chops

\$1.09



42 Oz. Can

98

KRAFT MAYONNAISE

Qt. Size

98¢



QUART JAR

88

OLD VIRGINIA APPLE JELLY

2 Lb. Jar

58¢

FAB LAUNDRY DETERGENT

Giant Size

98¢

PEPSI COLA

64 Oz. Size

68¢

MILKY WAY, SNICKERS, MUSKATEERS CANDY BARS

Pkg. Of 6

58¢

MEDIUM YELLOW ONIONS

3 Lb. Bag

59¢

FRESH RUTABAGAS

LB.

10¢

HI-DRI PAPER TOWELS

Giant Roll

44¢



16 Oz. Carton Of 8

88

DUNCAN HINES CAKE MIX

18 Oz. Box Yellow Only

58¢



5 LB. BAG

Florida Oranges

58

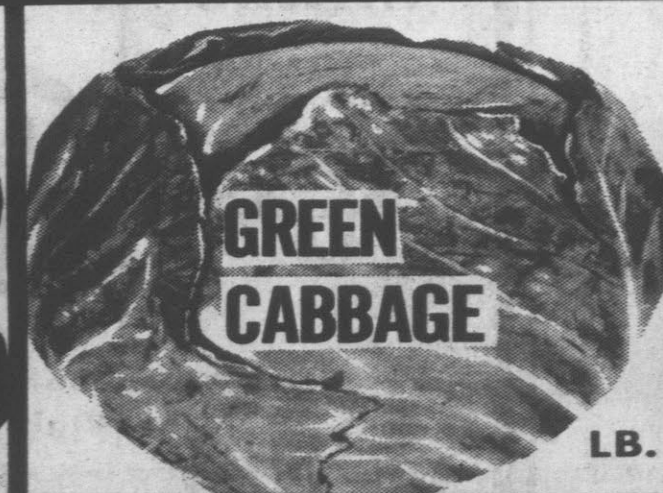

GREEN CABBAGE

LB.

8

VINE RIPENED TOMATOES



LB.

38

November Bargain Days.

Great sales, specials and buys for everyone.

20% off selected boys' and girls' playwear.

Shoe savings for men and women.

Save 20% on selected fashion fabrics.

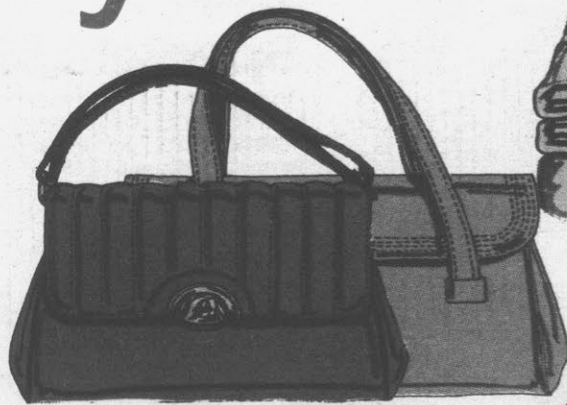

Special 6.88
Large, roomy organizer handbags in vinyl.

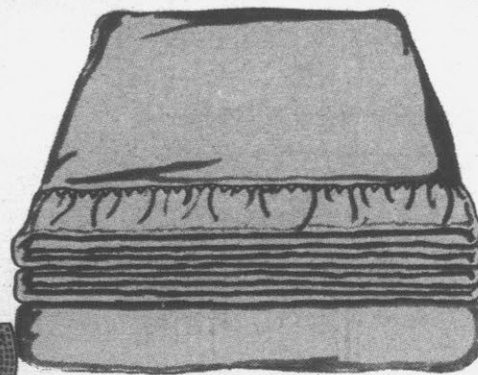

Special 3.99
Twin/full size acrylic blanket with 3" nylon binding. 72" x 90".

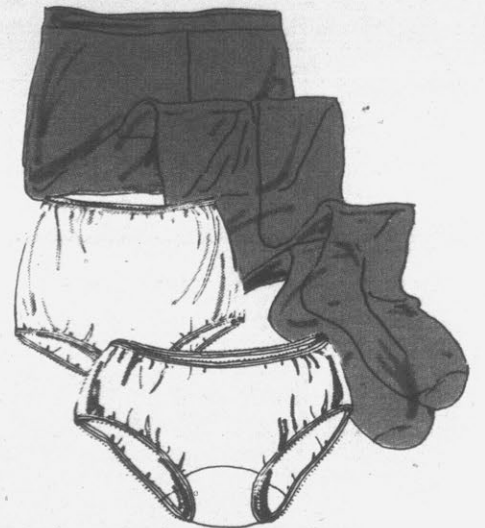

Special 2 for 88¢
Nylon pantyhose with reinforced panty and toe. Short, average and long.

Special 2 for 99¢
Nylon tricot briefs. White, S-M-L. Extra sizes, Special 2 for 1.22

Special 2 for 89¢
Nylon tricot bikini panties in assorted colors. Sizes S-M-L.



Special 77¢
Machine washable and dryable yarn of acrylic/nylon. A worsted weight. 3 oz., 4-ply.



Special 99¢
Fabric covered purse accessories in a large assortment of colorful prints.

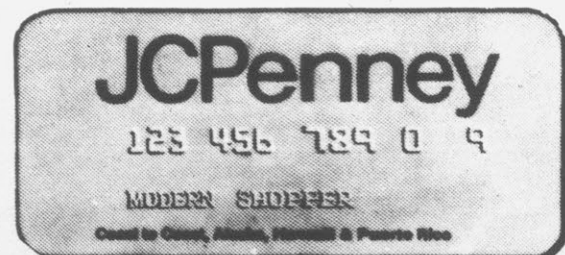

Charge it!

It's the quick and easy way to shop, pick up a bargain on the spot. Next time you're in, ask for a JCPenney Charge Card application. We'll do the rest. Chances are, you can charge the same day.

JCPenney

©1976 JCPenney Co., Inc.

EVENT STARTS WEDNESDAY, NOVEMBER 3

GREENVILLE, N. C.
PITT PLAZA S/C
Shop daily 10am til 9:30pm
756-1190

Supplement to: Daily Reflector, Washington Daily News and Williamston Enterprise, Wednesday, November 3, 1976



**Special looks?
You bet!
Brushed jeans
and two special
ways to top 'em.**

Special 4.44

Long sleeve skivvy sweater of easy care acrylic. The tee you'll want to wear all winter, in our great solid colors and snappy stripes. S,M,L.

Special 4.99

Brushed woven cotton tailored shirt in scenic prints, batiks, tartan plaids, liberty prints, paisleys and more. In women's sizes 8 to 18.

Special 7.99 each

What a buy. Brushed denim jeans of 100% cotton in a choice of two styles. One with new cargo pockets, the other with tab waist. Both have comfortable elastic back. Sizes 5 to 15.

Like it? Charge it. Use your JCPenney charge card.

JCPenney



\$12

Aztec pattern pullover with full sleeves. Looks great over shirts and turtlenecks. In acrylic; in festive color combinations. S-M-L

\$11

Underneath, our long sleeve cowl neck pullover of acrylic/wool. Choose from lots of basic and bright colors; sizes S-M-L

\$17

Aztec wrap in bright, bold colorings. All acrylic in combinations of fall colors. Women's sizes S-M-L.

**Sweater
weather.
At our prices,
the forecast
looks bright
and sunny.**

\$18

Wrap around with two front pockets, self belt. Easy care acrylic in fall colors. S-M-L.

\$18

Arrowhead pattern wrap sweater of warm, easy care acrylic in combinations of basic colors. Women's sizes S-M-L. Like it? Charge it. Use your JCPenney charge account.

JCPenney

Save on these tops too!

Sale 1.83

A. Reg. 2.29. Puff sleeve T-shirt of polyester/cotton knit with rib knit neck and cuffs. Assorted colors. S, M, L for 4 to 6X.

Sale 2.40

B. Reg. \$3. Screen print T-shirt of polyester/cotton in assorted prints and colors. S, M, L for 4 to 6X.

Sale \$4 each

C. Reg. \$5. Rib knit top with unusual fabric and ribbon trim. Polyester/cotton in assorted colors. 7 to 14.

D. Reg. \$5. White dressy blouses of easy-care polyester/cotton with Peter Pan, bow tie or stand-up collars with ruffle and eyelet embroidery trims. 4 to 6X.

E. Reg. \$5. Handkerchief sleeve smock top has gathered bodice, lace-trimmed sleeves. Easy care polyester/cotton. Assorted prints. 7 to 14.

Sale 5.20

F. Reg. 6.50. Dressy bow blouse of easy care textured polyester has button cuffs, shirring at shoulders. Assorted colors. 7 to 14.

Our Match Factory™ coordinates for girls. Match these at 20% off.



Sale 2.80

Reg. 3.50. Square neck T-shirt of polyester/cotton with screen printed floral motif. Assorted colors. 7 to 14.

Sale 4.40

Reg. 5.50. Wrap front skirt of polyester/cotton brushed twill has set-on waistband with snap closure. Assorted colors. 7 to 14.

Sale 3.60

Reg. 4.50. Stripe-and-solid T-top of polyester/cotton with roll sleeves. Assorted colors. 7 to 14.

Sale \$6

Reg. 7.50. Flared jeans of polyester/cotton brushed twill with back yoke, front swing pockets, belt loops. Assorted colors. 7 to 14.

Sale prices effective thru this weekend only. Like it? Charge it. Use your JCPenney charge account.

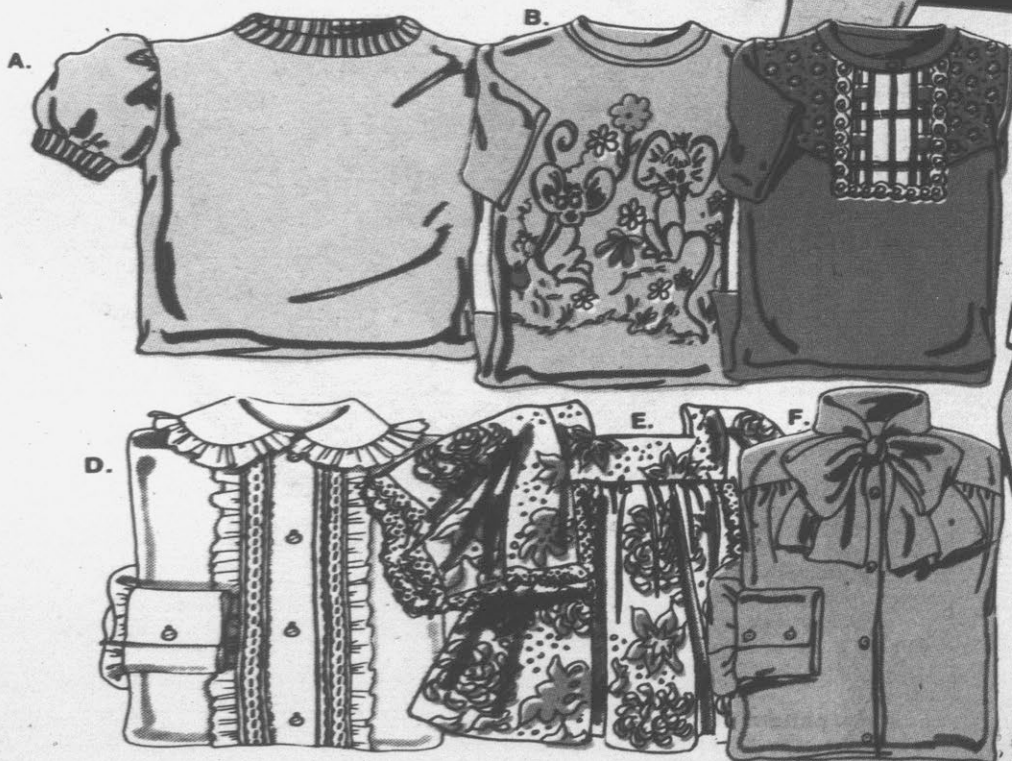

JCPenney

Sale 3.60

Reg. 4.50. Little boys' plaid shirts of polyester/cotton with chest pocket, sport collar, straight bottom, short sleeves. Pre-school sizes.



20% off these Plaid shirts and Western jeans.

Sale 6.40

Reg. \$8. Boys' long sleeve plaid shirts of polyester/cotton in styles that include piping, yokes, work shirt details. Assorted plaids. School age sizes. Short sleeve styles with sport collars, Reg. \$6 Sale 4.80

Sale 3.99

Size 8-12
Reg. or Slim

Reg. 4.99. Boys' flare leg western jeans of sturdy Dacron® polyester/cotton denim with front scoop pockets, back patch pockets, contrasting stitching. Reinforced knees in sizes up to 12. Navy and assorted colors. 3 to 7 regular or slim, Reg. 3.99 Sale 3.19
Waist sizes 25 to 30, Reg. 5.49 Sale 4.39
Husky sizes 8 to 20, Reg. 5.49 Sale 4.39

Sale prices effective thru this weekend only.
Like It? Charge It. Use your JCPenney charge account.

JCPenney

**Mixed up.
Or matched up.
Have it your way.
At special prices.**

\$17 Topster

\$25 Blazer

\$10 Vest

\$7 Long sleeve shirt

\$12 Pants

Men's color-cued polyester coordinates make up into a dozen different looks for maximum fashion mileage at a minimum price. All handsomely tailored with great attention to detail. Assorted colors.

Like it? Charge it. Use your JCPenney charge account.



JCPenney

Special 14.88

Women's soft, supple boots with urethane uppers. Choose composition sole casual in light tan (not shown) or sleek classic in black or tan. Whole sizes 5 to 10.



Sale 9.59

Reg. 11.99. Women's moc toe oxford of suede leather with plantation crepe sole. Chino color.



New fashion shoes and boots at old fashioned prices.

Sale 11.19

Reg. 13.99. Women's Dune Diggers™ oxford has smooth or brushed unlined leather upper, composition sole and heel, roomy oblique toe. Rust.

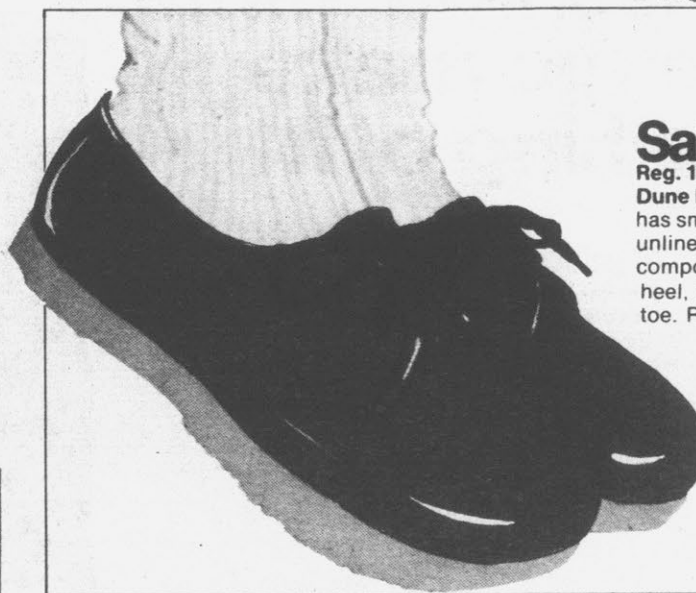

Sale 17.60

Reg. \$22. Men's moc toe slip-on with leather uppers, composition sole. Antique russet.

Sale prices effective thru this weekend only. Like it? Charge it. Use your JCPenney charge account.



Sale 13.59

Reg. 16.99. Men's casual boot with split grain leather uppers, plantation crepe soles. Chino color.

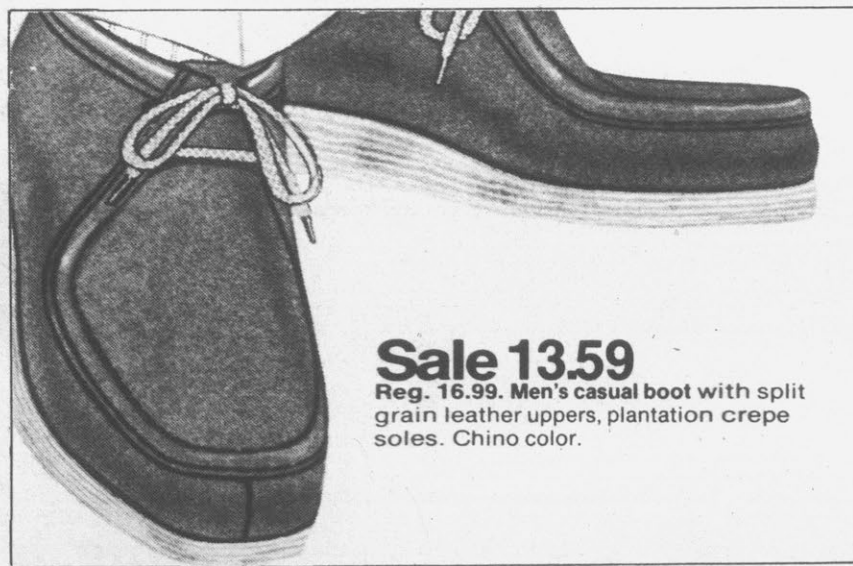

JCPenney

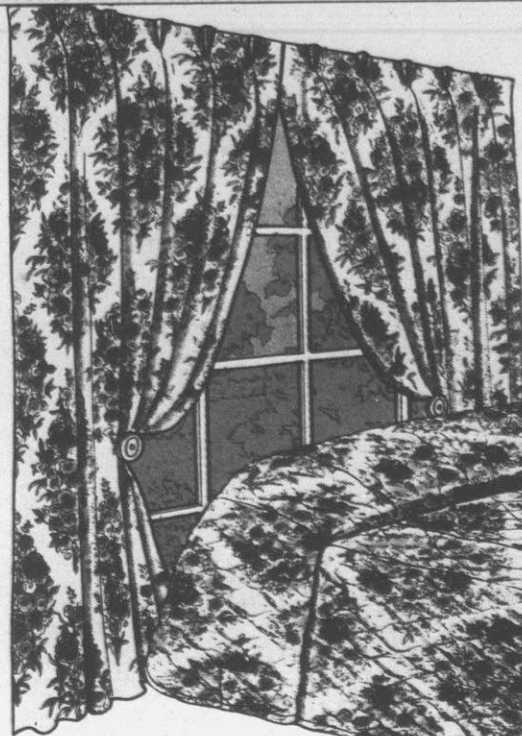

9.88 48x84"
'Danielle' draperies in 100% acetate with acetate lining. Dark toast/cinnamon.

\$19 full size
'Danielle' fully quilted throw style bedspread in acetate taffeta with polyester fiberfill and polyester/rayon backing. Dark toast/cinnamon.

Get 20% savings on these fashion fabrics. Then go make something of it!

Sale 3.19 yd.

Reg. 3.99 yd. **Suraline**®, our top selling woven polyester gabardine is texturized for stretch fit and comfort, machine washes, needs no ironing. Great colors. 58/60" wide.

Sale 2.39 yd.

Reg. 2.99 yd. **Calcutta**®, our popular crinkle-texture Indian look in pantsweight polyester/cotton. Choose from great solid colors including muted chambray shades. 44/45" wide.

Sale 95¢ yd.

Reg. 1.19 yd. **Gingham checks** on crisp, no-iron polyester/cotton for stitching up care-free shirts, dresses, children's wear. Fashion colors and basics. 44/45" wide.

Like it? Charge it. Use your JCPenney charge account.

Sale prices effective thru this weekend only.

If, for some unforeseen reason, an advertised item is not in our store, we will either make the merchandise available to you at a later date, or at our option offer you an equal or better item at the advertised price.



JCPenney

CLARKS

A Store Full of Savings

Stop in today for Storewide savings on all your needs.



35¢

Hi-Dri Jumbo Towels. Two-sided texture, high absorbency. Ass't. prints. Limit 2 Please.

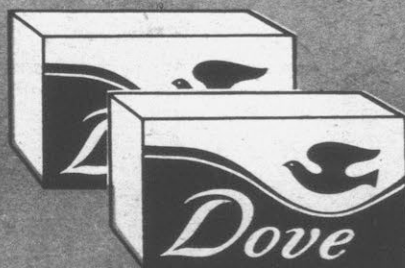

4 FOR 1⁰⁰

Dove Soap. Bath size (4.75 oz.) bars in white or pink. Limit 4 Please.



1⁰⁰

Ban Roll-On Anti-Perspirant Choose regular or unscented. 2.5 oz. size. Limit 2 Please.



3⁰⁰

Sweet N' Low Packettes Package of 500 packettes. Limit 2 Please.



1²⁵

Fantastic Refill. 64 oz. size. Limit 2 Please.

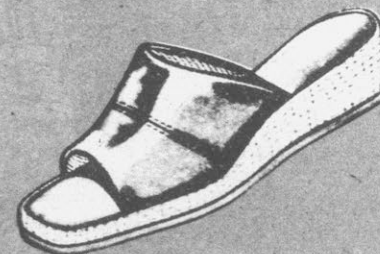

1⁵⁰

Women's Scuffs. Padded insole on rope wedges. Tricot lining. Sizes 5-10.



70¢ SKEIN
Reg. 1.25

Wintuk® Knitting Yarn
4-ply, 100% acrylic. Shrink resistant, non-allergenic. Ass't. colors to choose from.

Prices Effective
Wednesday, Nov. 3rd
Thru Saturday, Nov. 6th

RAINCHECK

If we sell out of any advertised specials*, you will receive a written order, "Raincheck" which entitles you to buy the item at the advertised price when our stock is replenished.
* (excluding clearance items)

WEST END SHOPPING CENTER MEMORIAL DRIVE & FARMVILLE HWY



Just say "CHARGE-IT"

We're reducing our top jeans for the family on a budget

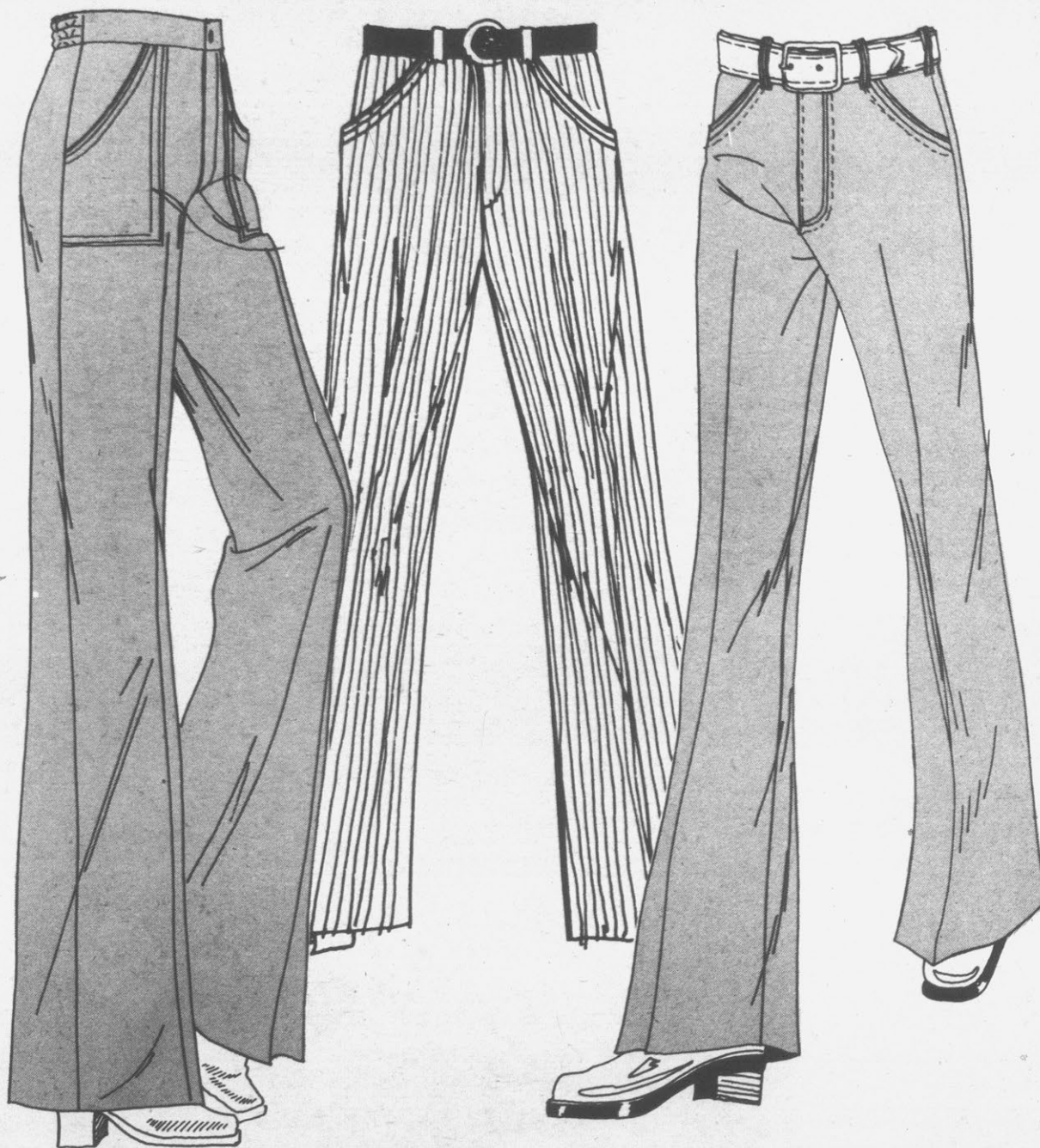

9⁰⁰

Reg. 9.00 to 11.50

Misses' Pre-Washed Denim Jeans. Cinch waist, 100% cotton denim. Sizes 10-20.

Women's Pre-Washed Denim Jeans. Sizes 32-38
Reg. 12.00 **10.00**

5⁰⁰

Reg. 6.50 to 7.50

Boys' Corduroy Jeans

Machine washable, perma press polyester and cotton in ass't. solid color. Flare legs. Sizes 8-18 Reg. & Slim.

8⁰⁰

Reg. 9.50 to 11.00

Men's Denim Jeans

Machine washable, 14 oz. flare leg jeans with 5 pockets. Sizes 29 to 38.



7⁰⁰
EACH
Reg. 9.00
and 10.00

Ladies' & Men's Robes
Ladies' long quilted robes, in 100% nylon tricot. Ass't. colors. Sizes 10-18. Men's flannel plaid robes in 100% cotton. Sizes S-XL.

3⁰⁰

Boys' Knit Tops
Screen print, fancy applique Band embroidered knit tops. S-XL.

5⁰⁰
Reg. 7.00

Men's Flannel Pajamas
Coat style, 100% cotton. Ass't. stripes and plaids. Sizes S,M,L,XL.



3⁵⁰
Reg. 4.50

Multi-Pocket Handbags
Ass't. compartments inside. Fall colors. Shoulder style.



2⁵⁰
Reg. 4.99

Women's Casual Oxfords
Cushiony insoles. Tricot lining. Sizes 5-10.



6⁷⁵
Reg. 7.00
to 7.50

Men's Suede Chukka Boots
Split suede with moc toe. 6 1/2-12.



6⁰⁰
Reg. 9.99

Women's Wedge Loafers
Soft, pliable uppers on self-covered wedges. Sizes 5-10.

Save 15 to 20% On These Great Sweaters and Tops



3.50

3⁵⁰
Reg. 4.25 and 4.75

Ladies' Poly Knit tops.

Choose from turtlenecks (sizes S,M,L), mock turtlenecks (sizes 42-46) and pull-over with collar (sizes S,M,L and 42-46). All in 100% polyester, rib knit in ass't. colors.

2⁵⁰
Reg. 4.00

Men's Printed Tailored Knit Shirts

Long sleeve 100% nylon print shirt in 2 patterns. Rust-blue-green and brown color combinations. S-XL.



2.50

12.00

12⁰⁰
Reg. 15.00

Men's Cardigan Sweaters. Wrap style with shawl collar and belt. Ass't. color combinations. S-XL.

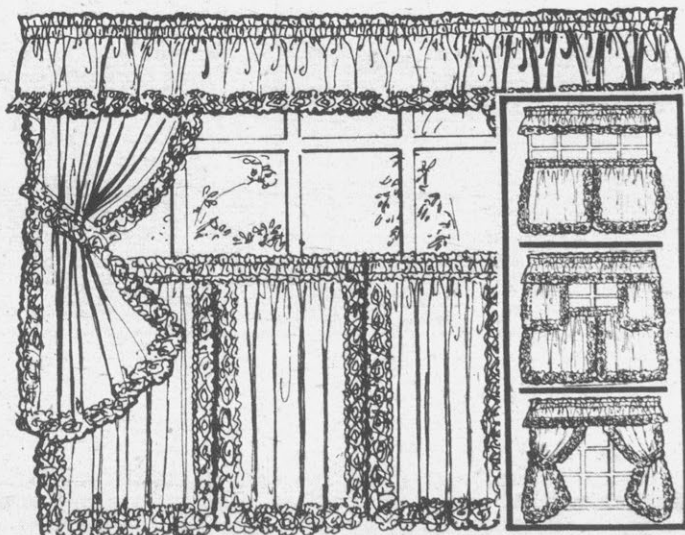

3²⁵
24" Long
Reg. 4.25

36" Long Reg. 4.50 .. 3.50
45" Long Reg. 5.75 .. 4.90
Valance..... Reg. 3.00 .. 2.50

Save On Popular Never Press Cape Cods

Each pair is 62" wide. Tie backs included. Fortrel® polyester blend. In white, brown, natural.

85°
Curtain Rod
Single Ext. 28"-48"

1.60
Curtain Rod
Double Ext. 28"-48"

2.90
Curtain Rod
Double Ext. 48"-84"

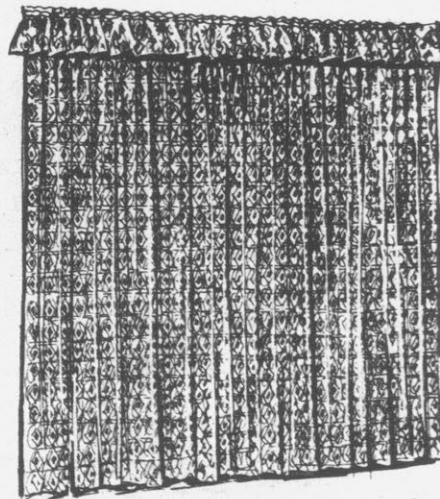

4⁰⁰ 63" Long
Reg. 5.00

Fortrel® Polyester Lanese Tailored Panel. Features a color-on-color effect done with the new Lanese yarn. Machine wash. In white, gold, natural.

81" Long Panel Reg. 6.00 .. 5.00

5⁰⁰ 63" Long
Reg. 6.50

100% Polyester All-Over Lace Panel. 60" wide with a 5" hem. Machine wash. In white, brown, natural.

81" Long Panel Reg. 7.50: . 6.00

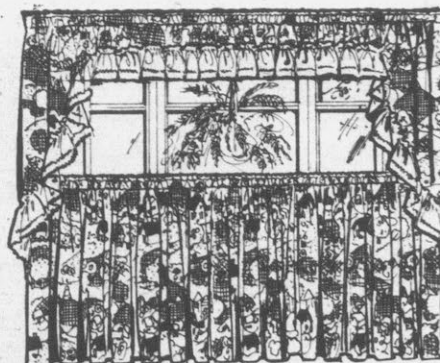

2⁷⁵ 24" Long
Reg. 3.25

Scenic Print Cafe Curtain

by Rennie. Polyester/avril with matching ruffled trimmed swag. Machine wash. 60" wide. In brown and gold.

36" Long Reg. 3.75 .. 3.25
Valance Reg. 2.75 .. 2.25
Swag Reg. 5.50 .. 4.50

A store full



Save On Faberware--
Famous For Quality!

39⁷⁵

7-Pc. Stainless Steel Cookware Set
With aluminum clad bottoms. Set includes:
1 & 2-qt. covered saucepans, 6-qt. utility
saucepot & 8½" frypan with cover to
fit both.



2⁰⁰

3-Pc. Crystal Mixing Bowl Set
Includes 1 each: 1-qt., 1½-qt.
and 2½-qt. bowls.

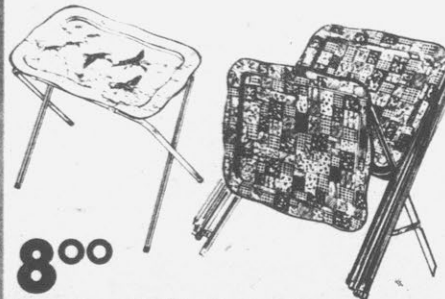

8⁰⁰

4-Pc. Tray Table Sets. With brass
folding legs and rack on casters.
Choose from Ducks in Flight or
Patchwork patterns.

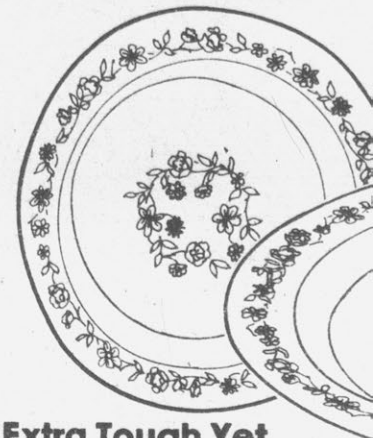

Extra Tough Yet
Great Looking!

19⁷⁵
EACH SET

20-Pc. Dinnerware Set. In
Delhi patterns. Chip & break res.
4 each. 10" & 7½" plates, soup/
7½-oz. cups and saucers.

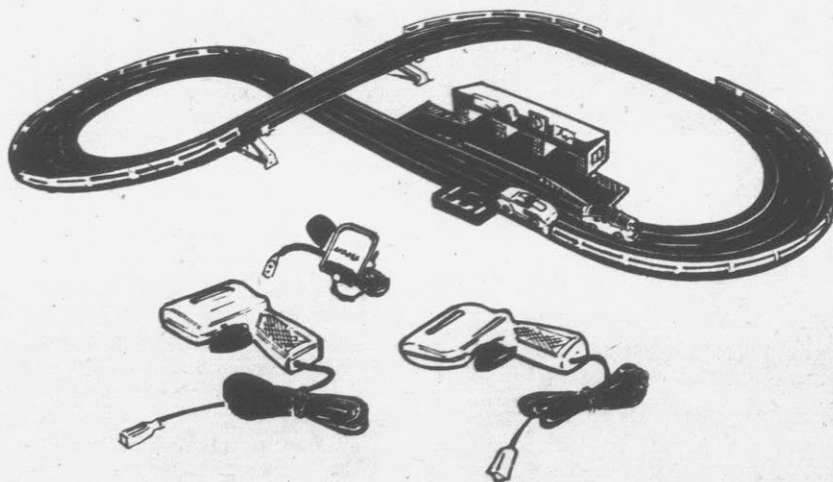

**Aurora Afx Oval "8" Race
Set.** Bi-level race course. With 10'
of track, 2 Magna-Traction Cars, 2
controllers and Wall-Pak with plug.
No. 2071

12⁰⁰
Reg. 17.00



5⁵⁰
Reg. 8.00

Lakeside Perfection. A
"race-the-clock" game for
ages 5 and up.



2⁵⁰

Ideal Tiny Mighty Mo's
Detailed styling. A simple push
sets them in motion.

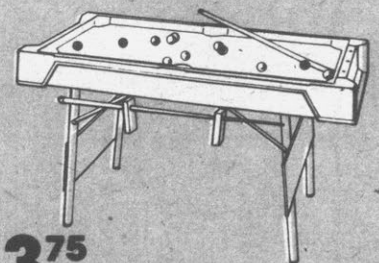

13⁷⁵
Reg. 18.00

Pressman 44" Pool Table.
Sturdy plastic construction.
Table legs fold for storage.
No. 4400



5⁷⁵
Reg. 8.00

Eugene Doll 17" Tumblers. Soft,
cuddly doll appears to be
sucking her thumb.

Full of savings



Yet
ng!

5

SET

Pyrex Ware Set. In Aster, Scania &
lip & break resistant glass. Incl.
plates, soup/cereal bowls,
saucers.

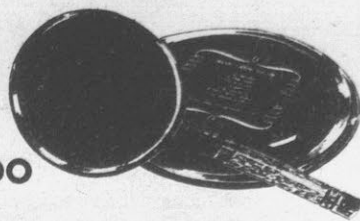

6⁰⁰

Nordic-Ware Crepe-Ette Crepe Making Kit. Includes heavy aluminum pan with hard wood handle, dip/pie pan and recipe book.



3⁰⁰

Set of 8 Coasters. Attractive chrome plated coasters with embossed pattern.



2²⁵

Pyrex Ware 72 Oz. Beverage Jug. Choose Spring Blossom Green, Butterfly Gold or Old Town Blue pattern.

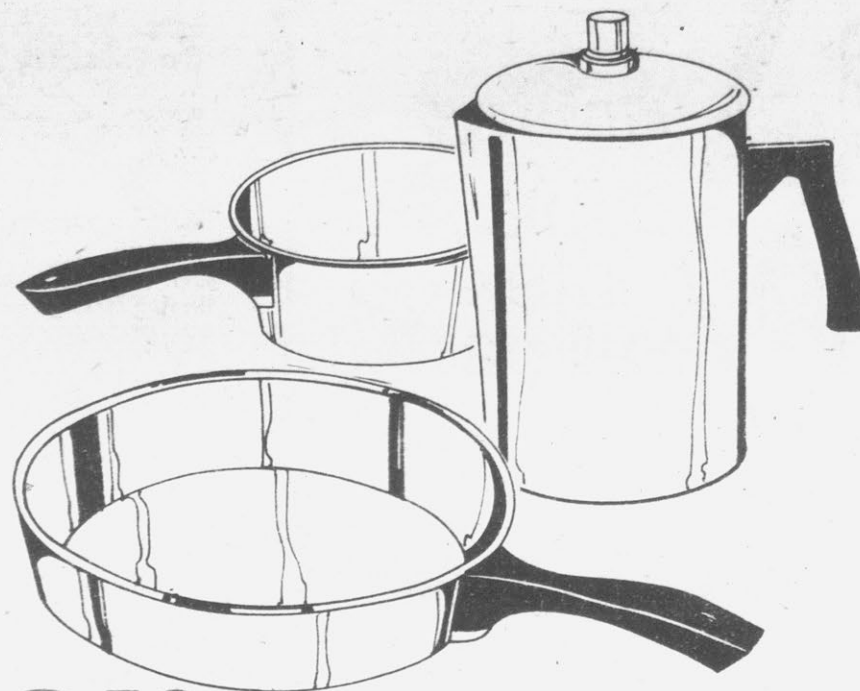

2⁵⁰
EACH

Aluminum Specialty Cookware Assortment
Choose from 7-cup percolator, 10" Teflon® frypan or 3-qt. sauce pan.



2 FOR 1⁰⁰

Scripco Mighty Match. Disposable butane lighter. With visible fuel supply.

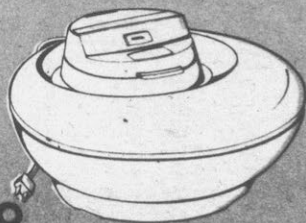

6⁰⁰

Hankscraft Steam Vaporizer
1-gal. cap. for up to 10 hours
steam. No. 5592

2 FOR 1⁰⁰

Colgate Instant Shave
Choose regular, lime or
medicated. 11oz.



50¢

Curity Super Soft Puffs. 260 puffs.



1⁰⁰

Vaseline Intensive Care Lotion. 15 oz. size.

3 FOR 1⁰⁰

**Mr. Bubble
Bubble Bath Powder**
10 oz. box. Limit 3 Please.





**Special Savings
On Quality Paint!**

5⁰⁰
GAL

**Carefree Dripless
Wall Paint.** For interior
walls and ceilings. Easy
soap and water clean-
up. White and colors.



3⁰⁰
GAL
Reg. 4.00

**Coverall Latex
Ceiling White**
Dries in 1 hour,
covers in 1 coat.

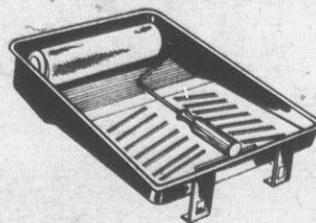

85¢
Reg. 1.25

9" Pan & Roller Set. Metal
pan, medium nap cover and
roller handle.



1¹⁵
PINT
Reg. 1.70

**Stypeeze Paint & Varnish
Remover.** Semi-paste,
penetrates extra-tough
surfaces.



75¢
Reg. 1.10

Carefree Spray Enamel
Interior/exterior, non-toxic.
13 oz. can.

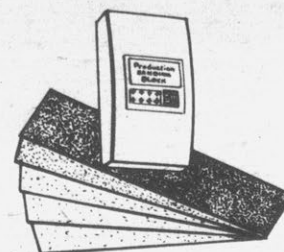

1²⁵
Reg. 1.75

**3M Production Sanding
Kit.** 5 pre-cut ass't. sheets of
sanding paper and sanding
block.

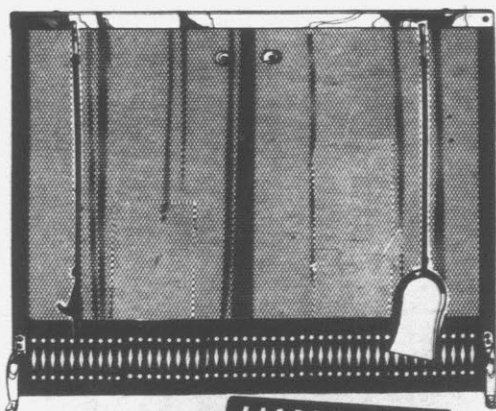

18⁰⁰
Reg. 23.00

3-Pc. Fireplace Ensemble
31"x38". Includes screen,
shovel and poker. No. NH10

7⁰⁰
Reg. 8.75

Logger™ Log Roller. Make
your own "logs" out of news-
papers. Easy-to-operate.
No. LTR-1

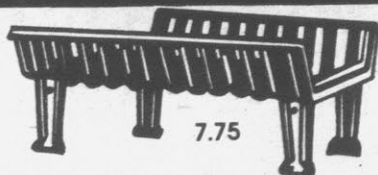

7.75

7⁷⁵
Reg. 10.50

24" Fireplace Grate. Cast
iron. Can be used for coal or
wood. No. G2400

70¢

**Amber Glow Fireplace
Logs.** Burns for 3 hours.

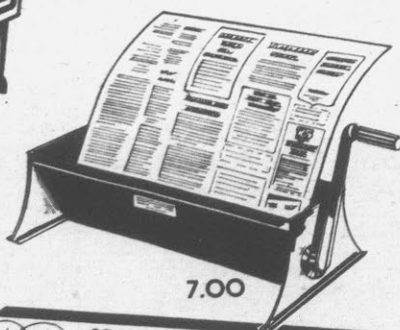

7.00

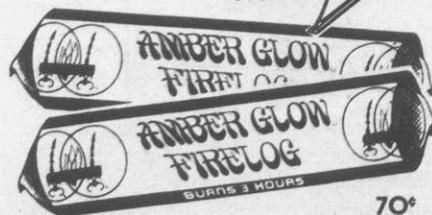

70¢

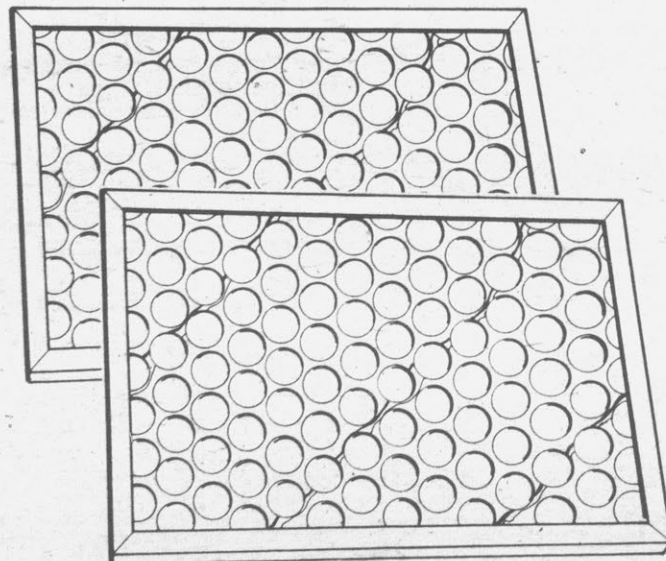

Stock Up For The Winter!

35¢
EACH
Reg. 55¢

1" Furnace Filters. Sizes 16"x20", 16"x25", 10"x20",
14"x20", 14"x25", 15"x20", 20"x25" or 20"x20".



**Automotives'
Super Sale!**

60¢ GAL.

**Windshield Washer
Fluid.** With anti-freeze.



1.00
PT.

**Gumout Carburetor
Cleaner.** Stops
stalling, rough idling,
hard starting.

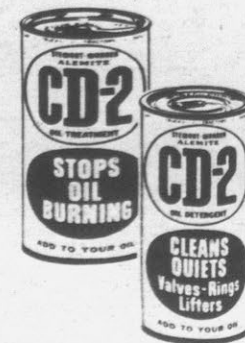

1.10

**CD-2 Oil
Treatment**
Cleans & quiets
moving engine
parts for longer
engine life.

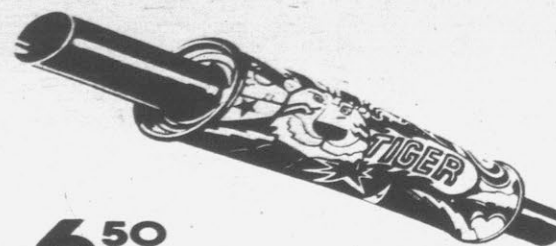

6.50

Reg. 8.50
Tiger Auto Mufflers. A performance
muffler for added power. Sizes to fit
many American cars.



1.50

Reg. 2.25
Wiper Blade Refills. Two each:
13", 15", 16" or 18"

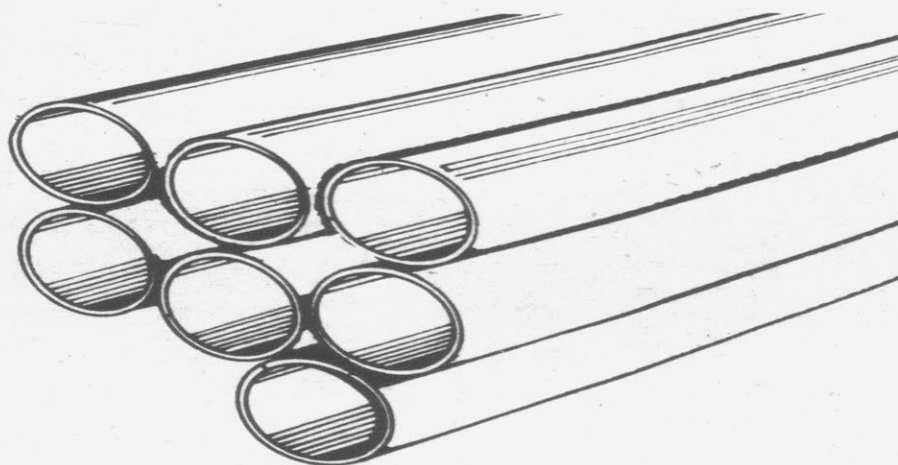

1.10
Reg.
1.55

1/2"x10' CPVC Pipe
Sold in 10 foot lengths only.

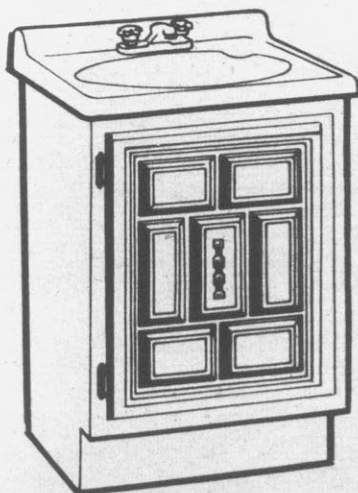

23.00

Lighted Medicine Cabinet
24"x20". Top lighted, four
60-watt bulb cap., surface
mount, 2 sliding mirror doors.
(bulb not incl.) No. ILS2422

54.85

**Space Saver Vanity
With Faucet.** Marbella
top & faucet with pop
up drain. 19"x17". No. CV18

65.00

**24" Vanity Marbella
Top.** Easy-to-assemble.
Faucet not incl. 25"x22".
No. V24E

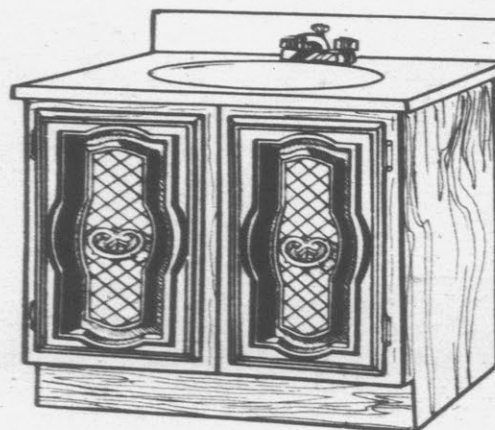

24.00
Reg.
31.00

Grade B Closet Combination
Easy-to-install. Includes ballcock.
Does not include seat. No. 81035

CLARKS

A Store Full of Savings



75¢

8" Hanging Bamboo Planter. Includes wire hanger and snap-on saucer. In white, green or yellow. No. C386

2⁵⁰

42" Acrylic Yarn Hanger. Braided with ball and fringe on bottom. Multi-colors. (Pot not incl.) No. 1363



4⁰⁰

7 1/2" Ceramic Cuspidor Planter. Choose from ass't decorator colors. Crafted in California. No. 676

3⁰⁰

Bernard Combination Sprayer/Watering Can. Two-tone yellow and white. 2-qt. cap. No. 260

15⁰⁰

3-Shelf Hutch. Metal mesh design in white only. 21"Lx 36"H. easy-to-assemble. Accessories not included. No. 47A7

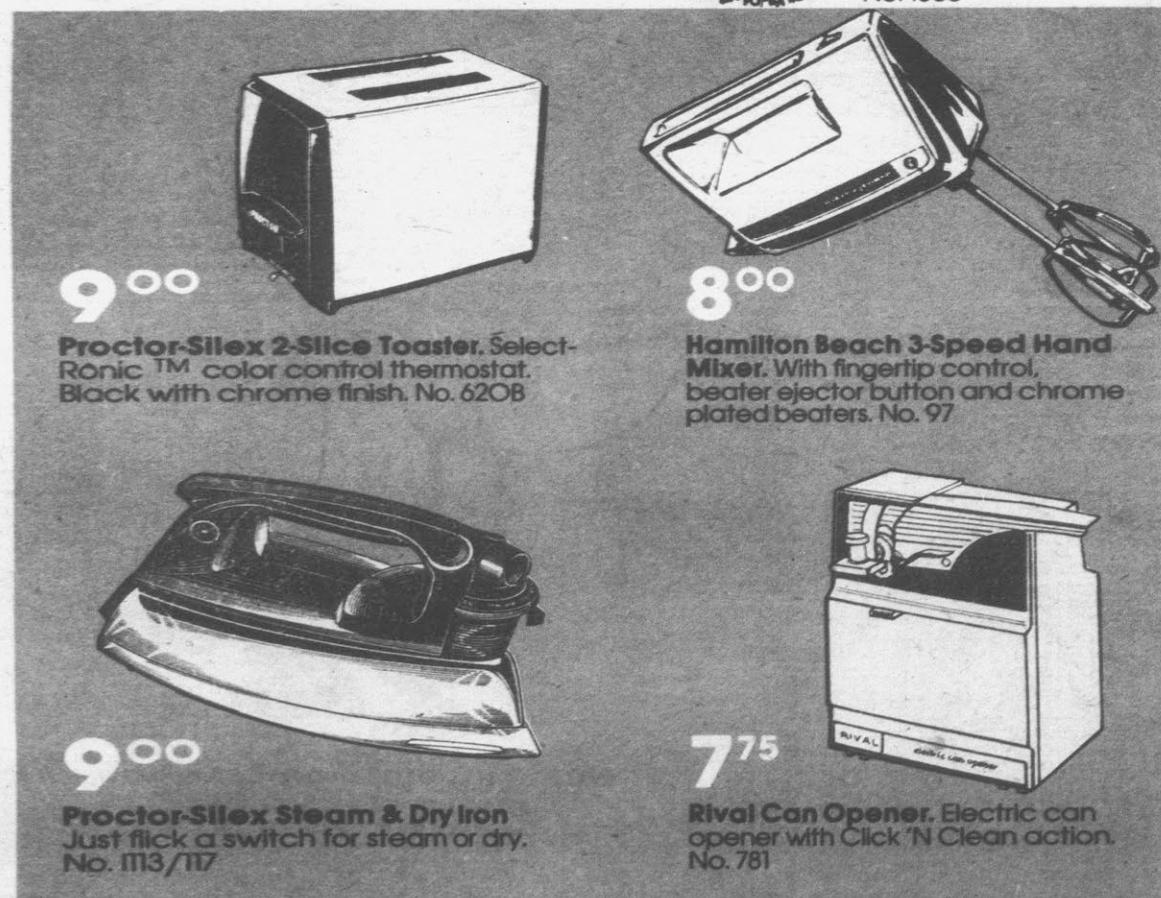

9⁰⁰

Proctor-Silex 2-Slice Toaster. Select-Ronic™ color control thermostat. Black with chrome finish. No. 620B

8⁰⁰

Hamilton Beach 3-Speed Hand Mixer. With fingertip control, beater ejector button and chrome plated beaters. No. 97

9⁰⁰

Proctor-Silex Steam & Dry Iron. Just flick a switch for steam or dry. No. 1113/117

7⁷⁵

Rival Can Opener. Electric can opener with Click 'N Clean action. No. 781

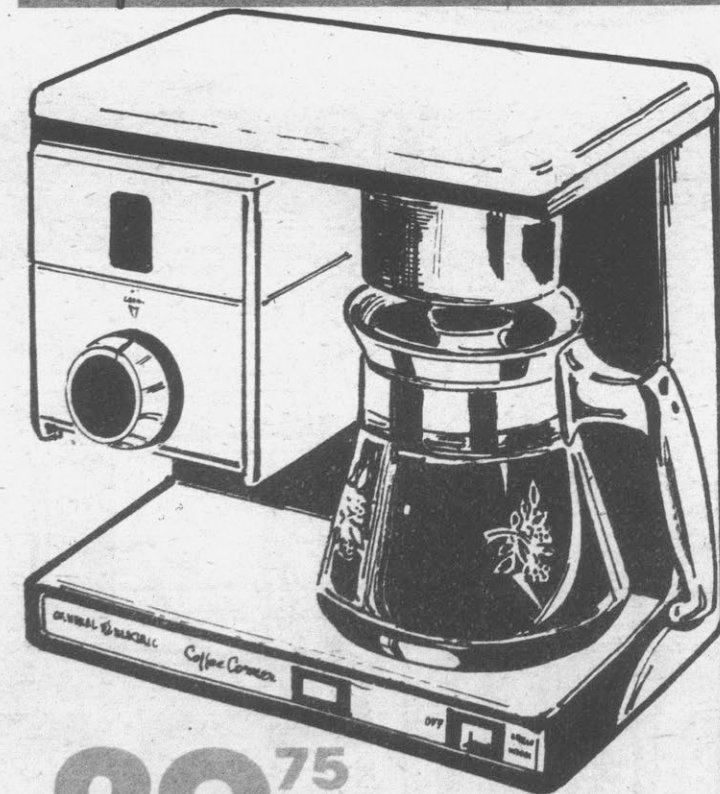

29⁷⁵

GE Coffee Corner. Brews 2-10 cups automatic drip coffee. Features brew control dispenser with dispenser dial. Canister stores a full pound of coffee. No. DCM20

**SALE STARTS
NOV. 3 rd**

**SALE ENDS
NOV. 6 th**

ROSES

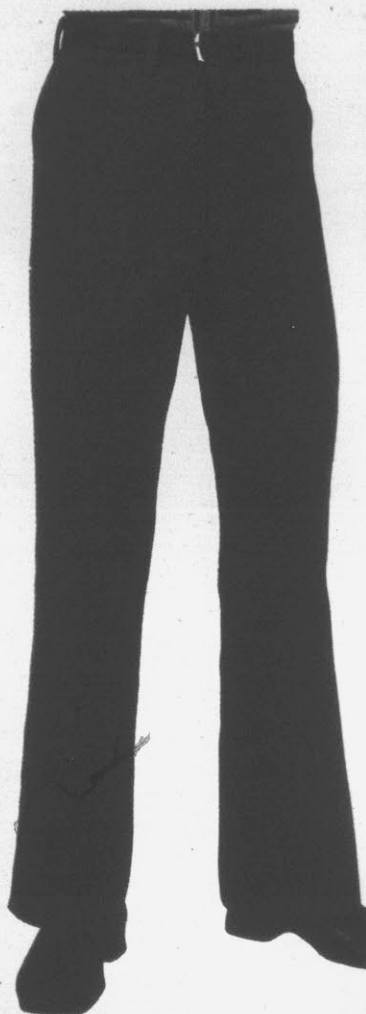

**Match up
Slacks for
Men of 100%
polyester...
Superb styling
in every detail
to create the
look you want...**

ROSES SPECIAL PRICE

6⁸⁸

Slacks for men of 100% wrinkle free polyester. Superb detail styling in handsome solid colors to give you the look you want. Sizes range from 29 to 42. **SPECIAL ONE TIME BUY...NO RE-ORDERS.**



**Ladies Stretch
PANTY HOSE**

REG.
57¢

SAVE
19¢

38¢

Carefully sculptured for a perfect fit. Sizes A & B. In suntan, beige, pecan and charcoal. **Limit 2.**

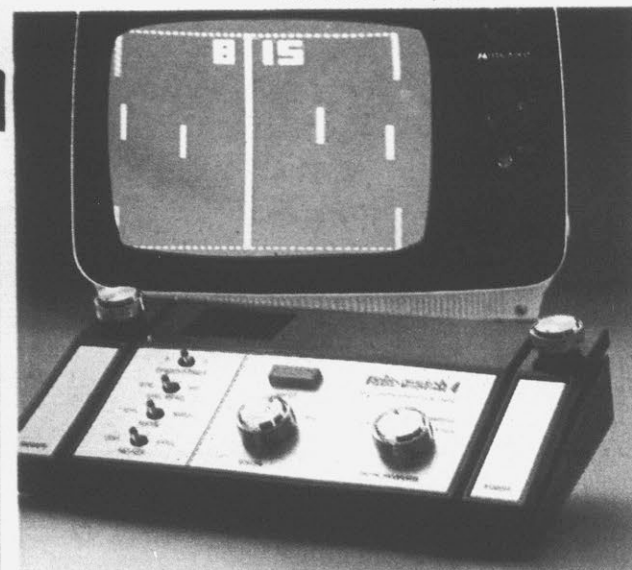

Television Computer Game

Tele-match 4, Television Computer Game plays on any television. (black and white or color). Features tennis, ping pong, hockey, handball, racquet ball, or singles handball.

ROSES
LOW
PRICE

59⁹⁶

**Fruit Nut, Chocolate
Or Almond Bars**

ROSES
LOW
PRICE

3^F OR 1⁶⁴

Tasty Cadbury Milk Chocolate, Fruit Nut or Almond Bars. All in 6 oz. (net wt.) size bars.



**Quaker State
10W30 OIL**

REG.
76¢

SAVE
20¢

56¢

Quart size cans of Quaker State 10W30 Super Blend Motor Oil. Keeps your car running its best.



**ROSE'S ADVERTISING
MERCHANDISE POLICY**

The policy of Rose's is to have every advertised item in stock. If for some unavoidable reason the advertised merchandise is not in stock, Rose's will issue a Rain Check on request that can be used to purchase the merchandise at the sale price when the merchandise is available, or comparable merchandise will be offered at a comparably reduced price. It is the honest intention of Rose's to back-up our policy of "Satisfaction Guaranteed Always".

ROSE'S STORES, INC.

PLEASE NOTE

Due to the many outstanding savings offered, only limited quantities will be available on certain items.

SHOP EARLY

Plenty of unadvertised specials received too late to be included in this tabloid. Shop for these bargains at your Roses store.

Get the fashion
jump on fall...
**LADIES
JUMPSUITS**

SAVE 4²³

REG. 14⁰⁰
10⁷⁶

Forward moving fashion that spans the season, emphasized by up-dated jumpsuits of 100% polyester. Easy to care for, easy to look at, and fun to wear. Choose zipper or button fronts with or without pockets. Shirt collar and tie-waist give a tailored-look. Spicy solids of coral, green, navy, blue or black. In sizes 8 to 18.



Accents in
100% polyester...
**DUTCH BOY
SCARF
HATS**

SAVE 59c

REG. 2²⁷
1⁶⁸
EA.

100% polyester dutch boy scarf hats. The perfect finishing touch to fall fashions. Brilliant colors.



Colorful and
fashion-right...
**LADIES
SCARF
HATS**

SAVE 39c

REG. 1²⁷
88¢

Accent your wardrobe with multi-colored or solid scarf hats. Fashion-right and easy-to-care for. 100% polyester.



For dress or
sportswear...
**DENIM OR VINYL
LADIES
GLOVES**

SAVE TO 1²⁰

VINYL DENIM
REG. 2²⁷ **1⁷⁷** REG. 3⁰⁰ **2⁷⁶**

Choose vinyl gloves with decorative stitching for dress or denim gloves with vinyl palm and warm lining for sports.



One size
fits all...
**LADIES
KNIT
GLOVES**
SAVE 80c

57¢
REG. 1²⁷

100% acrylic knit gloves in an array of solids. Perfect for everyday warmth. One size fits all.

Fall team-ups in spicy mix
and match color combinations...
KNIT TOPS OR SLACKS

TOPS

SLACKS

ROSES
SPECIAL
PRICES

3⁸⁸

4⁸⁸

This fall, team-up 100% nylon knit tops in spicy solids or stripes with 100% polyester slacks in solids or prints. Tops available with V-neck, square-neck, turtle or mock-turtle neck. Sizes S to L. Slacks designed with fly front or elastic waist. Sizes 8 to 18 or 32 to 38.

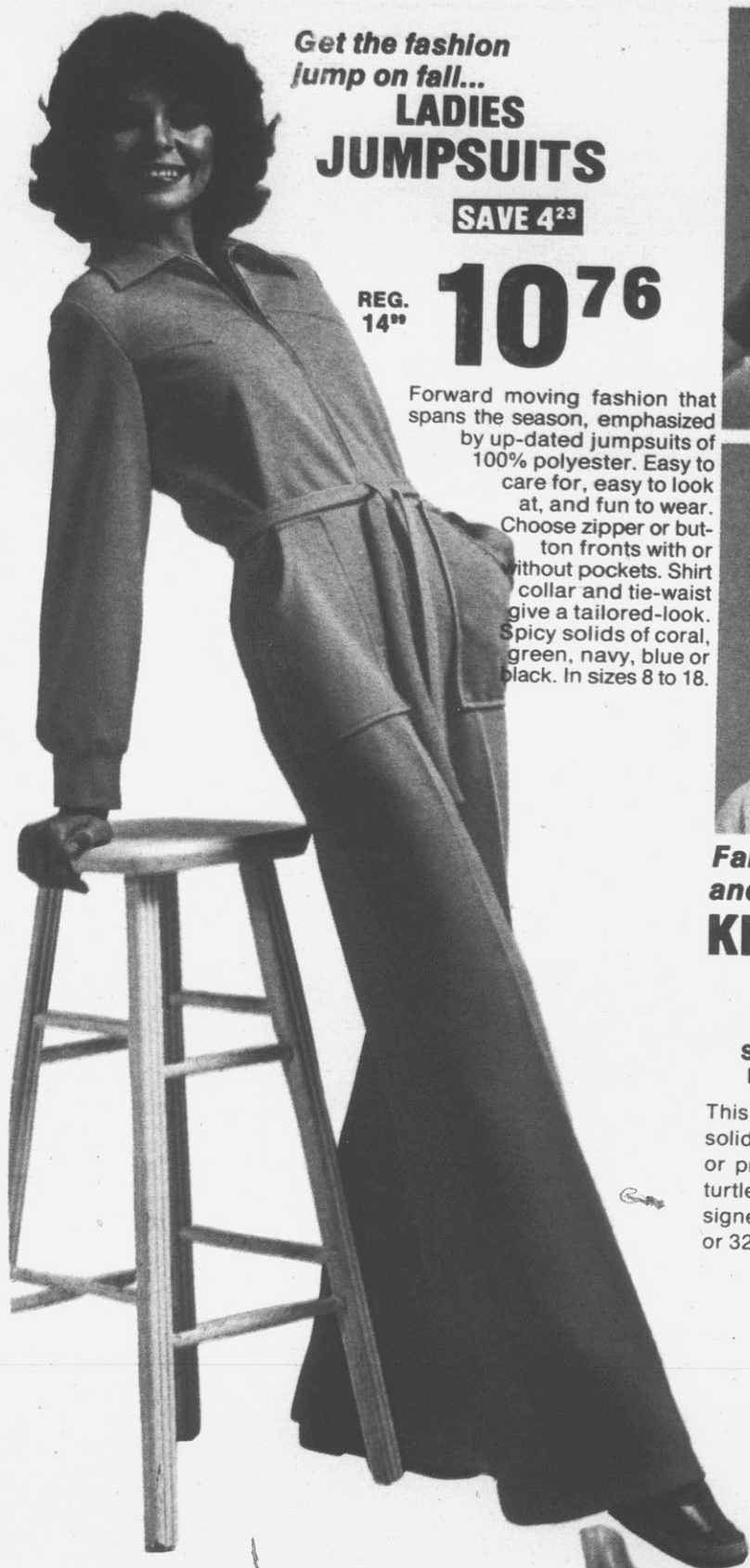



**Hugs your hips
tightly without
excess bulk...**

**LADIES
FIRST QUALITY
UNDER
PANTY
PANTY
HOSE**

ROBES SPECIAL PRICE

**77¢
PR.**

Here, at last, is a
panty hose worthy of
its name with a panty
to feel like, look like and
fit like underpanties. 100%
super stretch nylon in beige
or suntan. Sizes A or B.

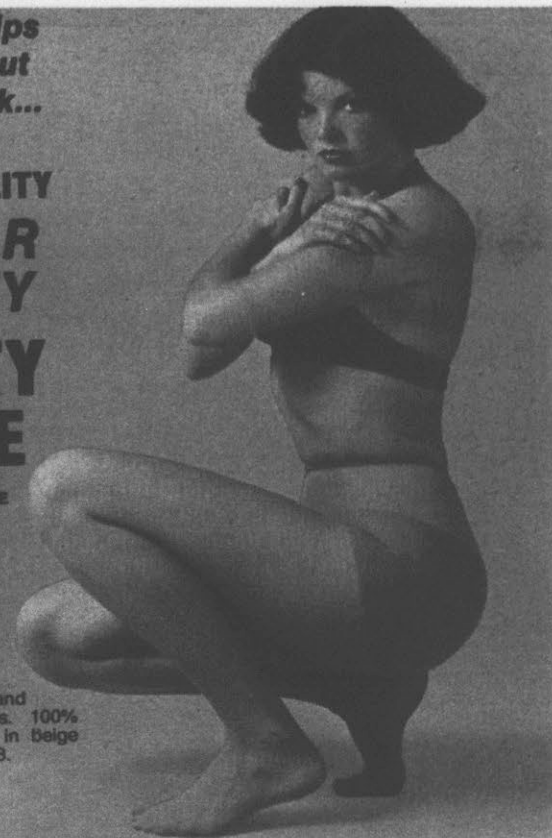

**Comfortable wear is a
must for every girls
beauty sleep...**

**LADIES
FULL LENGTH
GOWNS
OR GIRLS
SLEEPSHIRT**

SAVE TO 1⁹³

**REG.
TO
5⁹³**

**4⁰⁰
EACH**

Combine the comfort of Arnel Fortrel® and the novelty of heat transfer prints to make a little girl's beauty sleep dreamier. Sizes 4-6. For the big girls, blend the comfort of nylon tricot, the femininity of ribbons and lace or the grace of softly shirred bustlines to soothe ruffled sleep. Many tempting shades of full-length styles in sizes S to L. Special one time buy . . . no reorders.

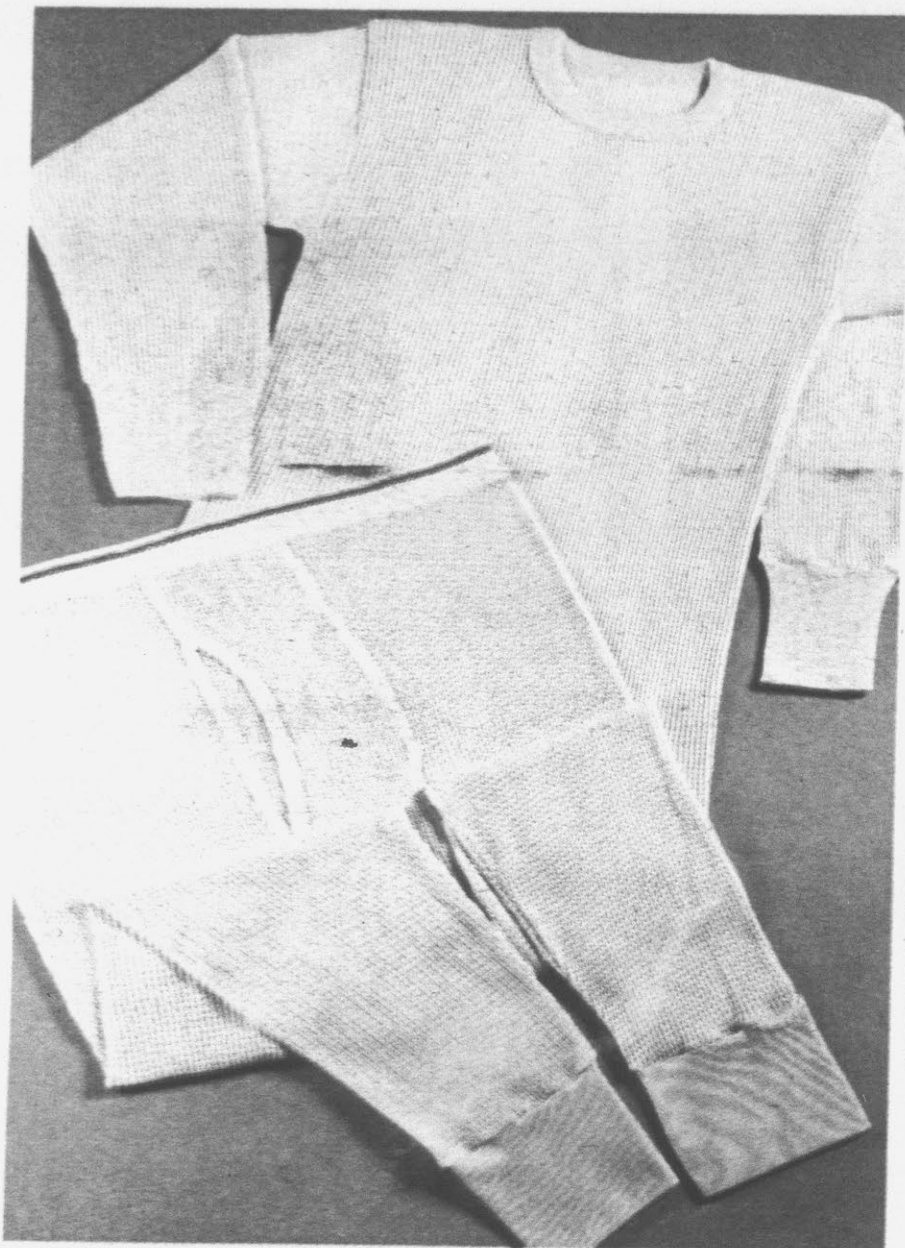

Thermal construction traps body heat for maximum comfort against cold weather...

MENS THERMALS

Thermals that give you warmth without weight. Keeps warmth in, cold out. 50% polyester, 50% cotton in cream color. Sizes S,M,L,XL.

REG. 2.99
EA.

SAVE 1.02

197
EA.

Soft, tricot-lined casuals to provide comfort throughout your busy day...

ROSES
LOW
PRICE

791
pair

Made of polyurethane with soft tricot lining. Antique tan or navy blue in ladies' sizes 5½ to 10.



THIS ITEM IS SUBJECT TO EARLY SELL-OUT

Boys Thermals
ROSES
SPECIAL
PRICE **137**
EA.

Boys thermal shirts or drawers in soft, warm cotton. Cream color in sizes S, M,L,XL. Slightly irregular.



Denim Gloves
REG. 3.96 **SAVE 99¢** **197**

Boys denim gloves that provide extra warmth and protection. Outside denim with vinyl palms.



Knit Toboggans
REG. 1.99 **SAVE .99** **100**

Knit toboggans for warmth on cold winter mornings. Select solids, stripes, patterns in brilliant colors.

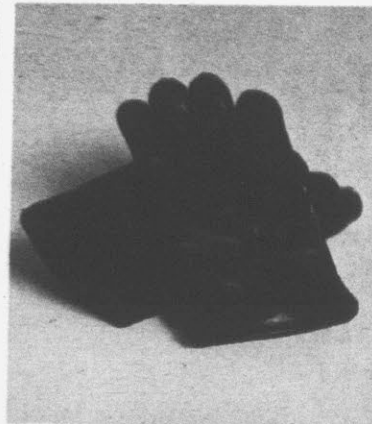

MENS DENIM GLOVES

Warm protection against the cold. Denim gloves with vinyl palms.

SAVE 1.69

227
REG. 3.96



MENS VINYL GLOVES

Vinyl gloves for men with warm lining. Choice of colors.

SAVE 60¢

137
REG. 1.97



CHILDREN'S KNIT GLOVES

Children's gloves of long-lasting knit acrylic. Wide choice of colors and sizes.

SAVE 39¢

88¢
REG. 1.27

Work footwear with red-wood grain glove leather uppers and oil resistant soles of the finest quality...

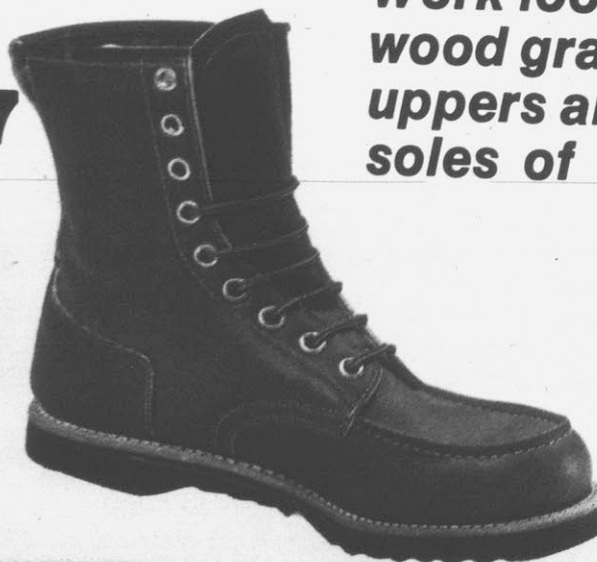

ROSES
SPECIAL
PRICE

1790
PAIR

Mens 8" insulated boots of full grain glove leather. Features pull-on loop and outside foxing, matching gusset, 9 heavy duty round eyelets, leather Goodyear welt and black crepe oil resistant outsole and cream color imitation cow lining. Sizes range from 7 to 12. Redwood only. A special one-time buy...no reorders.



The super value... You get big, Super Color pictures in just 60 seconds...

POLAROID'S SUPER SHOOTER

Features an electronic eye, electronic shutter, sharp 3-element lens and viewfinder. Gives beautiful finished color pictures in just 60 seconds, yet it's so simple to use.

REG. 21⁹⁹ **SAVE 2¹²** **19⁷⁶**

Gives you eight color prints to cherish—Polaroid's

T-108 FILM

SAVE 30^c **4⁵⁷** REG. 4⁸⁷

Polaroid 2 film. Color prints measure 3 1/4" x 4 1/4".

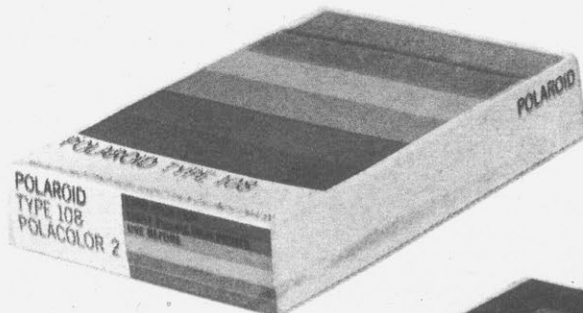

Eight exposures in living color in seconds—Polaroid's

T-88 FILM

Polaroid 2 film for the square shooter cameras.

SAVE 20^c **3⁵⁷** REG. 3⁷⁷

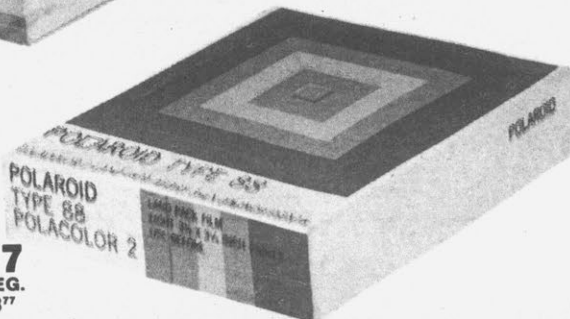

When Purchasing film **REMEMBER** Roses has a complete film developing service...



Lighted dial... **ELECTRIC ALARM CLOCKS**

SAVE 1¹⁰ **3⁸⁸** REG. 4⁹⁸

Features lighted dial, contemporary styling & large easy-to-read numerals. Wake to a steady alarm.

Electrophonic
AMERICA'S LARGEST STEREO MANUFACTURER



AM, FM stereo radio and 8-track tape player— all in one compact unit...

ELECTROPHONIC® STEREO SYSTEM

AM-FM Stereo Radio and 8-track tape player with 5 inch Duocone speaker in two 18" matched enclosures. Features phono input jacks, headphone jack and speaker matrix switch for 4-channel sound.

ROSES SPECIAL PRICE

\$84

\$1.95
Deposit When Photographed
\$9.00
ON DELIVERY

2-8x16, 2-5x7
10 WALLETS
3 BIG DAYS

NO LIMIT ALL AGES

14
PORTRAITS
IN
LIVING
COLOR

Coming Soon!
Check Your
Local Store
For Dates.

A special offer—available at most stores.

Santa gets a better selection

ROSES

LITTLE
Hot cycle
EMPIRE
TOYS KIDS LOVE



BANKAMERICARD
master charge
THE INTERBANK CARD

Complete with real motor-like sound...

LITTLE HOT CYCLE

The little hot cycle is an action fun toy. Designed with safety handle bars, road hugger suspension, wide track mag wheels and real motor-like sound. For children ages 2 to 5 or up to 45 lbs. Quick and easy to assemble.

ROSES
LOW
PRICE

9⁷⁶



Exciting Action with... The SIX MILLION DOLLAR MAN, BIONIC WOMAN, or MASKATRON FIGURES

The Maskatron is a 13" powerful robot who can disguise himself as Goldman or Maskatron. Hit him in the right place and he'll fly off. The Bionic Woman is a 12 1/4" figure of Jamie Somers with one ear, right arm and both legs. The Six Million Dollar Man has a bionic eye, arm and fully functional leg. Designer Collection Fashions, and Dolls available at most Roses stores.



Sturdy plastic body... SUZY HOMEMAKER STROLLER

A bright red and yellow coach for Suzy Features 5" white wheels, plastic body. 26" high.

SAVE 1⁰⁰ 6⁸⁸
REG. 7.97

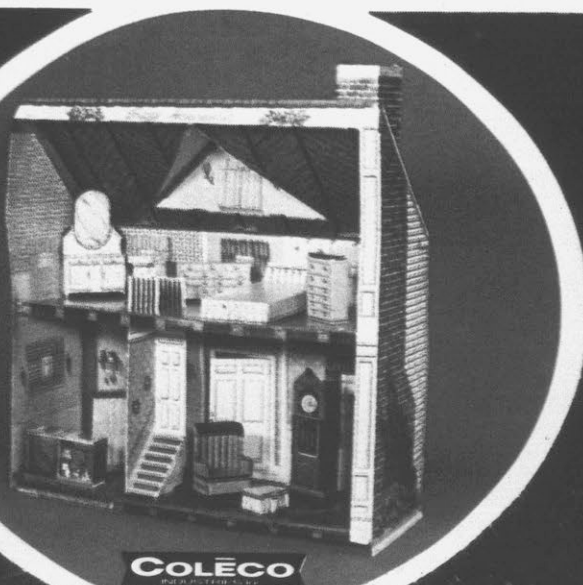

Early American design... SUZY HOMEMAKER DOLL HOUSE

A 2 level corrugated house detailed with shutters, shrubs, etc. 4 rooms-all fully decorated. Measures 45" x 17" x 52".

SAVE 1⁹² 12⁹⁶
REG. 14.88



An adorable little miss... SUZY HOMEMAKER DOLL

15" rag doll in early American print dress with matching apron. A little miss sure to appeal.

SAVE 1⁰⁰ 3⁹⁶
REG. 4.96

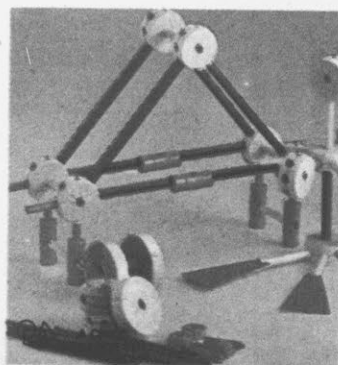

95 pieces to each designer's set...

TINKERTOY

SAVE 70^c 2²⁷
REG. 2.97

A set for the little designer. Stimulates child's imagination and coordination. A Child Guidance Toy.

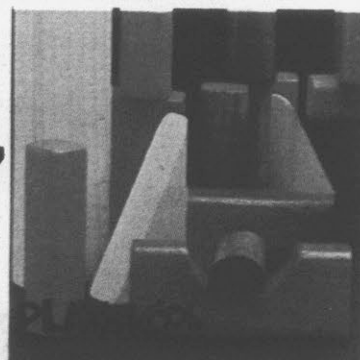

Oblong, square or pillar shapes...

BLOCKS

SAVE 55^c 5⁴⁴
REG. 5.99

Wood blocks in a convenient storage can. 61 colored wooden blocks in oblong, square and pillar shapes. Hours of fun.

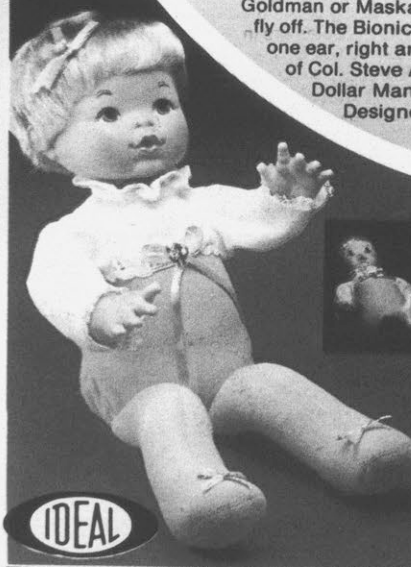

The closest thing to a real baby...

WAKE-UP THUMBELINA DOLL

Any time is fun time for the 17" Thumbelina. She's a precious doll with a beautiful baby face, movable arms and legs. Hold her in your arms, press her back, and feel her come alive. Sit her at a table, and it's playtime, as she playfully moves her arms and head.

ROSES
LOW
PRICE

12⁹¹

on in November!

HOT CYCLE SUPER

EMPIRE
TOYS KIDS LOVE



Use Our
CONVENIENT
Lay-a-way
PLAN

Sporty wide track mag wheels ...

SUPER HOT CYCLE

Super hot cycle for super fun. The bucket seat is adjustable, the motor sounds real, the suspension system hugs the road and the mag wheels are wide tracks. For children ages 3 to 8 or up to 65 lbs. Quick and easy to assemble.

ROSES
LOW
PRICE

14⁷⁶

ROSES



AN, REG. 8⁹⁹
YOUR CHOICE
SAVE 152 **747**

Disguise himself as Steve Austin, Oscar and "pow", his arms, legs and head like Bonnie Sommers. Bionic modules are in action. Dollar Man is a 13" action figure fully articulated. The Six Million Dollar Man, Bionic Woman Beauty Salon, Home House are also available at stores.

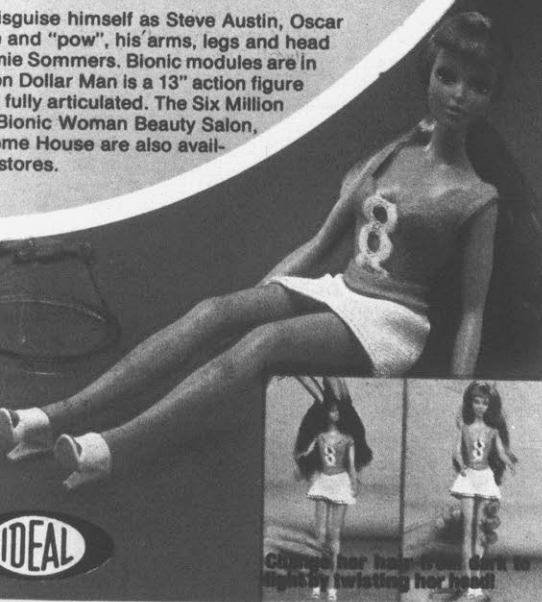

Change her hair from dark to light ...

POSABLE
TUESDAY TAYLOR

Today is today! Tuesday is terrific! She has posable arms and legs, a versatile outfit and you can change her hair from light to dark in an instant. She's a shapely 11 1/2" doll, like a high fashion model.

ROSES
SPECIAL
PRICE

544

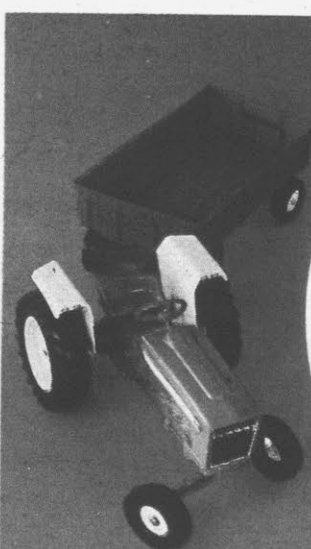

Sturdy die-cast metal ...
TRACTOR & WAGON
FORD SET

Ford tractor and wagon set is made of sturdy metal and the steering wheel really steers tractor.

SAVE 150 **997**
REG. 11.47



True action cycle ...
EVEL Knievel
STUNT CYCLE

The king of the stuntmen-Evel Knievel and his stunt cycle. Does wheelies and other action stunts. Figure included.

SAVE 110 **1087**
REG. 11.97

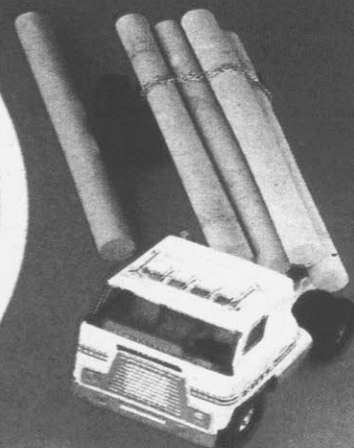

Carries natural wood logs ...
DELUXE
TIMBER TOTER

Includes heavy gauge steel cab with trailer, natural wood logs, copper tie-down chains and decals. 21 1/2" x 6 1/2" x 6"

SAVE 110 **887**
REG. 9.97



Constructed of heavy gauge steel ...

BAJA
VAN

SAVE 110 **586**
REG. 6.96

Flashy purple van with mag wheels and custom interior. Heavy gauge steel construction. 11 1/2" x 4 3/4" x 4 3/4"

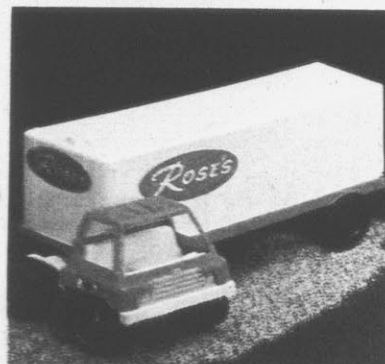

For hours of imaginative fun ...

ROSE'S
TRUCK

ROSES
LOW
PRICE

196
EA.

Made of sturdy plastic. All white with blue and white Rose's labels. Hours of imaginative fun for any child.

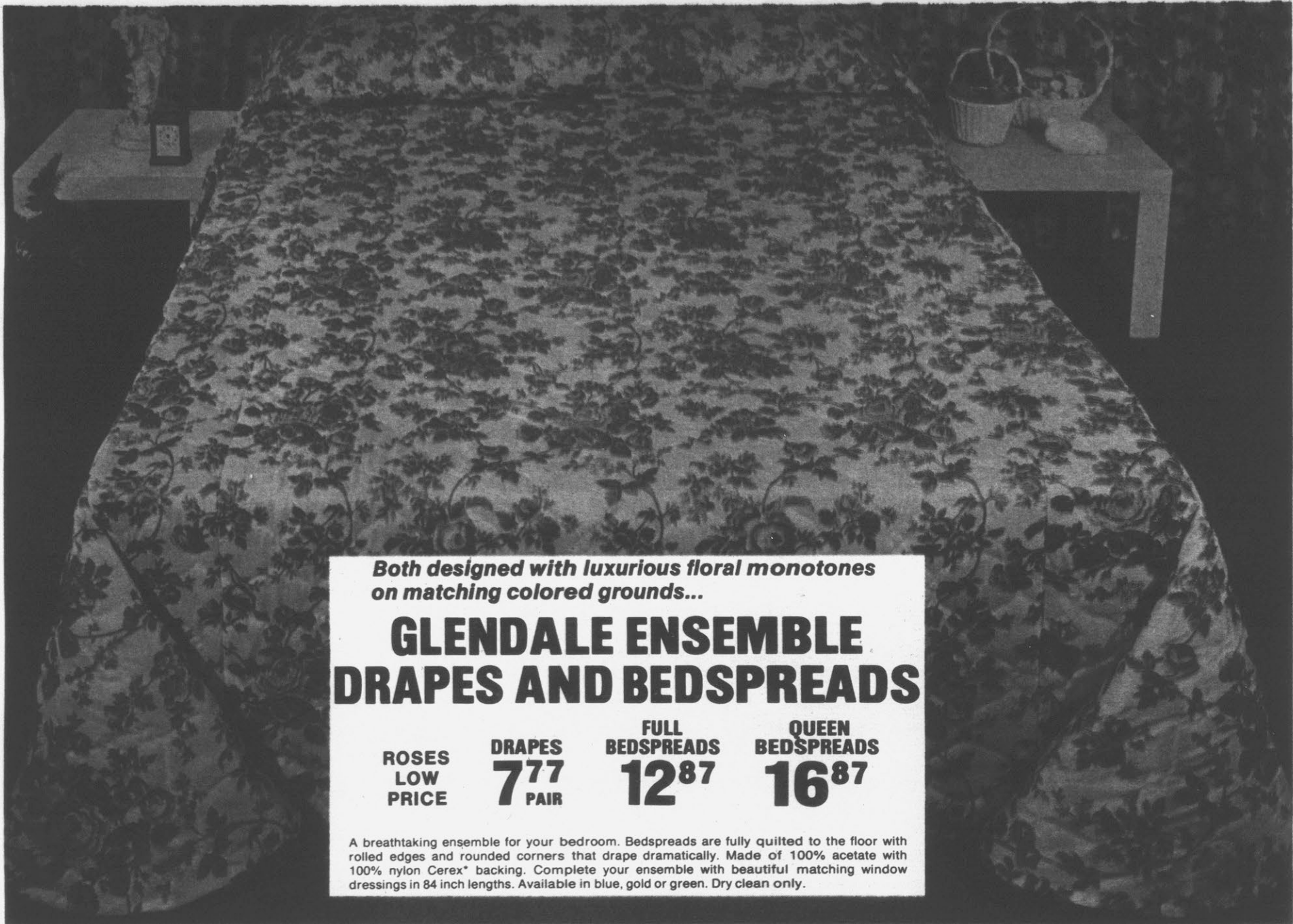

*Both designed with luxurious floral monotoes
on matching colored grounds...*

GLENDALE ENSEMBLE DRAPES AND BEDSPREADS

ROSES
LOW
PRICE

DRAPES
777
PAIR

FULL
BEDSPREADS
12⁸⁷

QUEEN
BEDSPREADS
16⁸⁷

A breathtaking ensemble for your bedroom. Bedspreads are fully quilted to the floor with rolled edges and rounded corners that drape dramatically. Made of 100% acetate with 100% nylon Cerex* backing. Complete your ensemble with beautiful matching window dressings in 84 inch lengths. Available in blue, gold or green. Dry clean only.

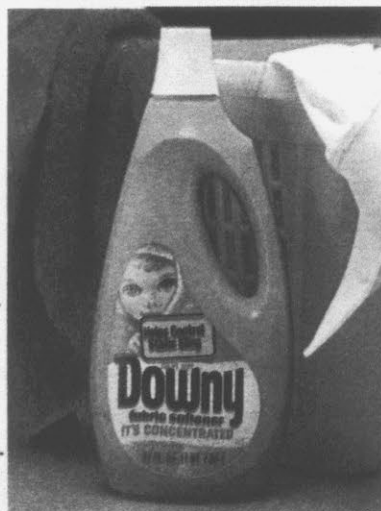

*Helps control
static cling...*

**DOWNY
FABRIC
SOFTENER**

ROSES
SPECIAL
PRICE **78¢**

Downy softens deep and luxurious, adds April-fresh smell to clothes, smooths wrinkles, and helps eliminate static cling. 33 fl. oz. Limit 2.

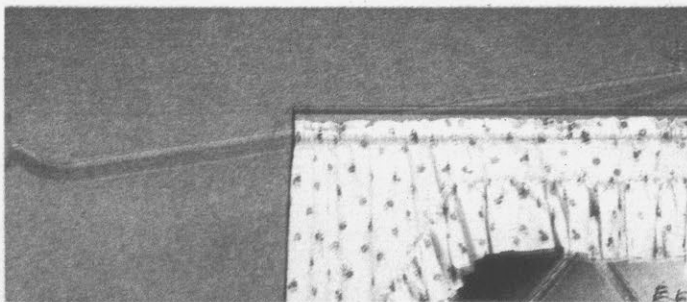

Installation hardware is included...

ADJUSTABLE CURTAIN RODS

Adjustable curtain or drapery rods have white enamel finish and extend from 28" to 48". Mounts on wall. Hardware is included in each package.

ROSES
LOW
PRICE **3 FOR \$1**

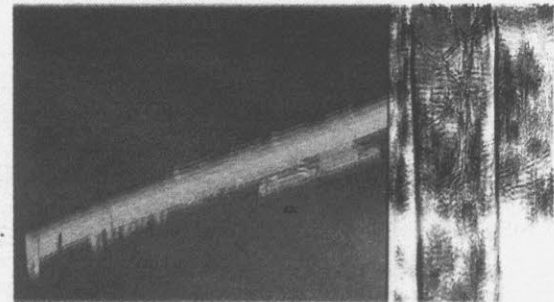

Cord guide prevents tangles...

TRAVERSE RODS

Smooth operating traverse rods with white enamel finish. Extends from 28" to 48".

ROSES
LOW
PRICE **2 FOR \$3**

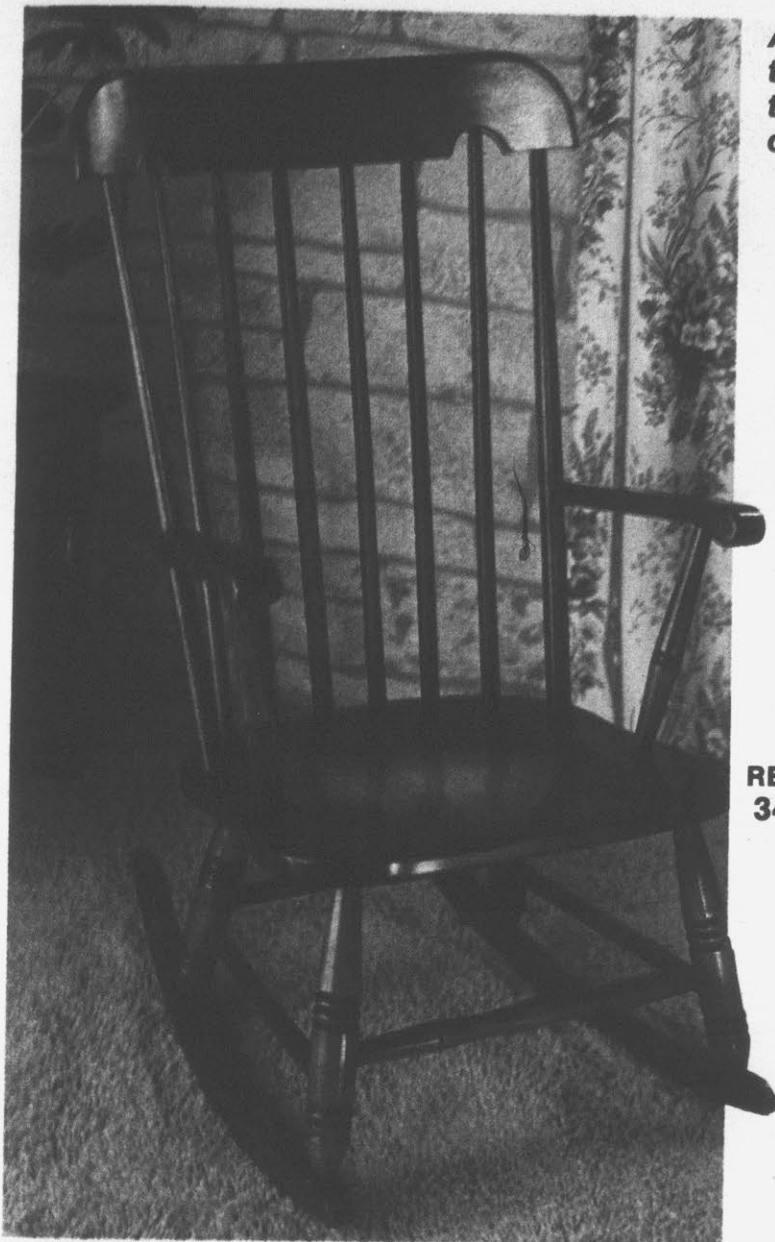

*A style from the 1800's
that withstood more
than a century of
changing tastes...*

**SOLID MAPLE
BOSTON
ROCKERS**

*...a true decorative
classic to add to your
decor.*

SAVE 7⁰⁰

REG.
34⁹⁹

27⁹⁹

High spindle back rocker has low contoured seat with handsomely turned short legs. A comfortable and classic way to add a decorative touch to your decor. Rich solid maple with a lustrous finish. Imagine the years of pleasure it will give you and your family. *Isn't it nice that some traditions never go out of style.*

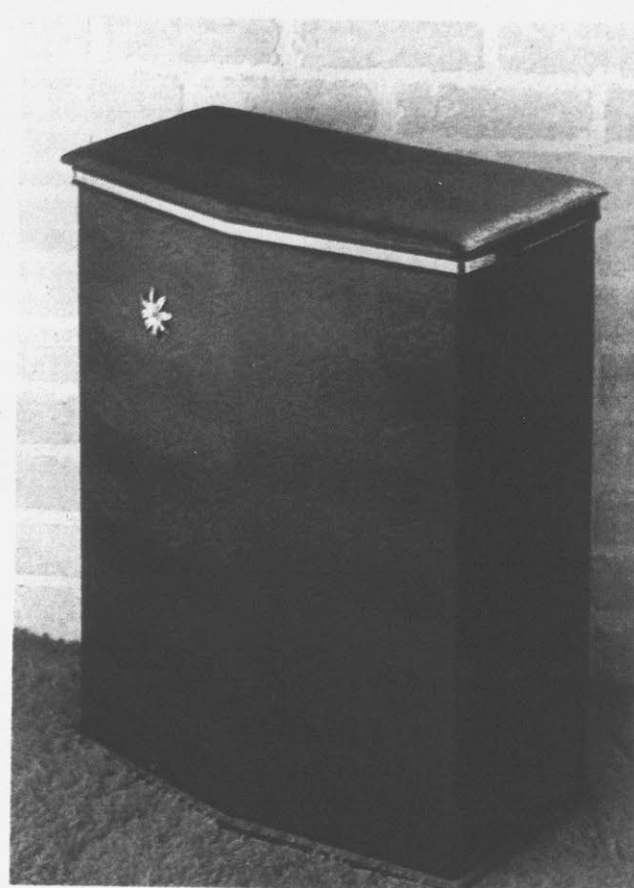

*The lovely way to keep dirty
laundry out of sight...*

**UPRIGHT VINYL
CLOTHES HAMPER**

Upright clothes hamper measures 11½" x 20½" x 27" and is covered in long-wearing vinyl. Keeps dirty laundry out-of-sight and wipes clean easily. Available in white, brown or gold.

**ROSES
LOW
PRICE**

9⁹⁷
each



*Toss on a new look!
Decorating's a snap
with versatile, easy
care...*

**FOAMBACKED
THROW COVERS**

	Geometric	Floral
70x90	7 ⁸⁸	9 ⁸⁸
70x120	11 ⁸⁸	13 ⁸⁸
70x140	13 ⁸⁸	14 ⁸⁸

Matching Recliner 11⁸⁸

Made of 100% cotton, throwcovers are simple to care for - no ironing needed. They're seamless and foambacked to prevent any slipping or sliding. Ideal for hundreds of uses in or out of your home. Range of colors.





Coleman

When you go camping
... go with Coleman®

Coleman® products are easy to carry, easy to use, and easy to look at. They perform even better than they look. Outing after outing, in all kinds of weather, Coleman® products work and keep on working.

LANTERNS OR STOVES

Double mantle lantern. Holds 2 pints of fuel for a full 8 hours of burning time. Standard ventilator gives 100-ft. circle of light. The 2-burner stove features 2½ pint fuel capacity which gives a full 2 hours of burning time. Folds compactly to 18" x 11½" x 4¾". Both in sturdy steel cases.

16⁴⁷
EACH

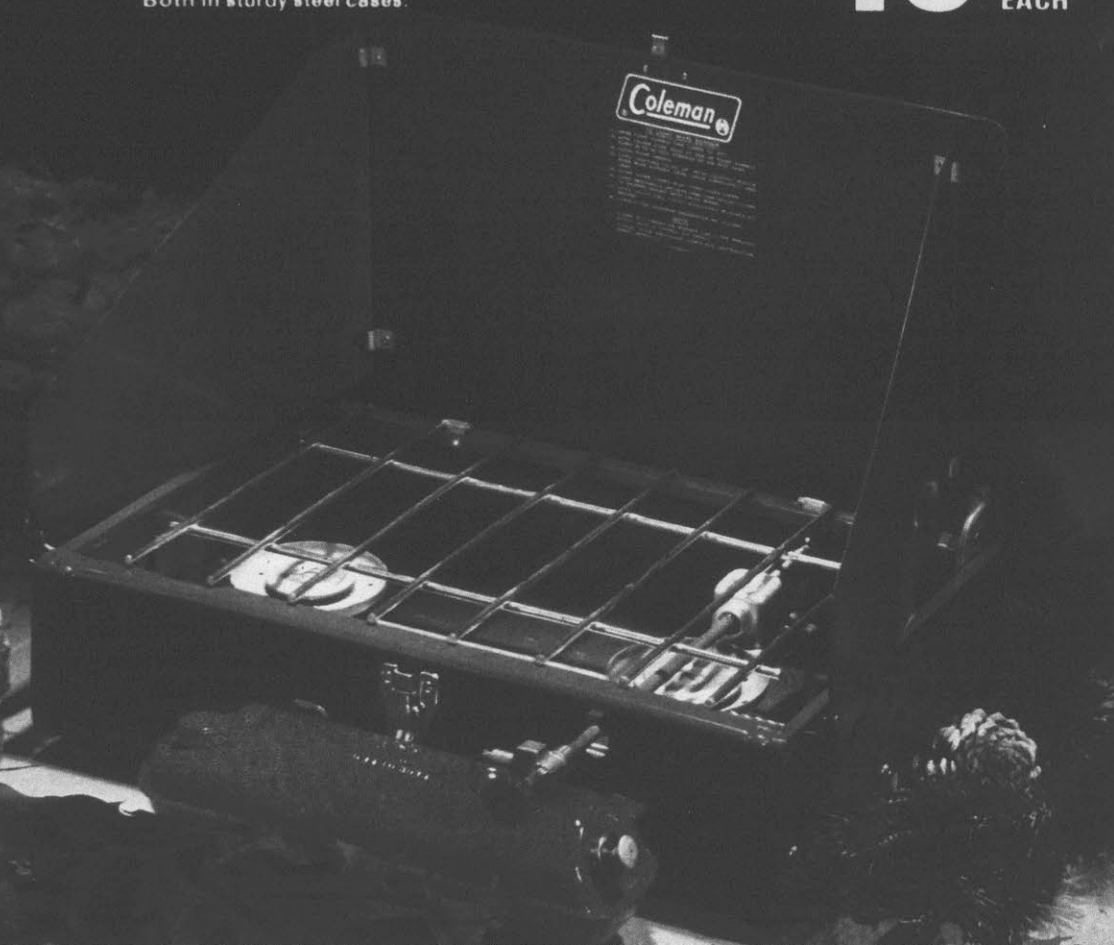

Each log burns cleanly in colors for three full hours...

GOLDEN FLAME FIREPLACE LOGS

REG.
4⁹⁴

SAVE
1.01

3⁹³
CASE

A case of six Golden Flame logs. Each measuring 3¾" dia. by 15" long. Brilliant colors radiate from these clean burning logs. Much easier than cutting your own and prettier, too. 18 hours of burning time in each case.

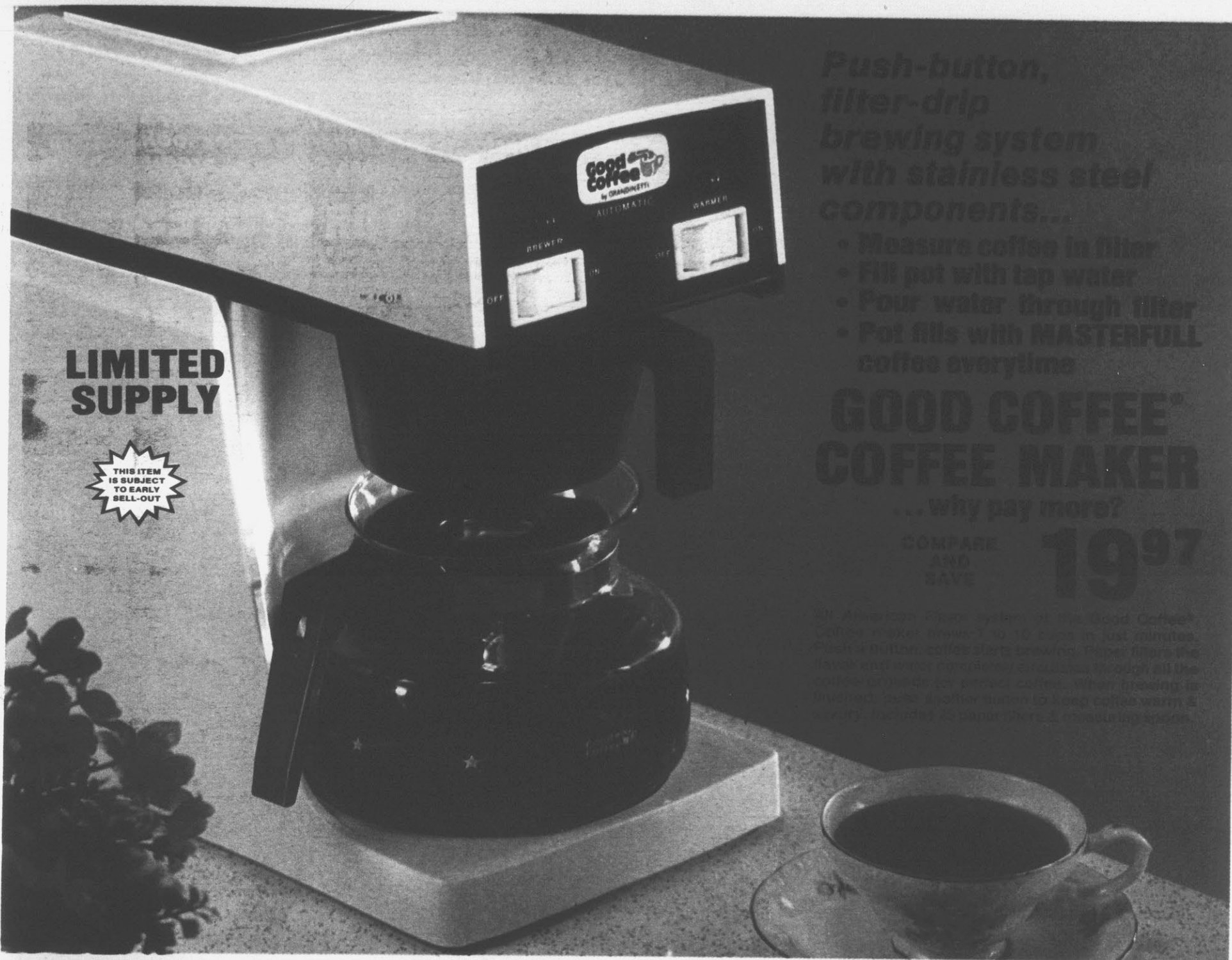

**LIMITED
SUPPLY**



*Push-button,
filter-drip
brewing system
with stainless steel
components...*

- Measure coffee in filter
- Fill pot with tap water
- Pour water through filter
- Pot fills with MASTERFULL coffee everytime

**GOOD COFFEE®
COFFEE MAKER**

... why pay more?

COMPARE
AND
SAVE

19⁹⁷



*Thousands of
lights...*

**BIC
LIGHTER
WITH CASE**

SAVE **1³²** → **1²⁷**
REG. 2.59

A trim white Bic lighter with thousands of lights, plus a black cigarette case with a lighter pocket. Case fits reg. king or 100 size cigarettes.

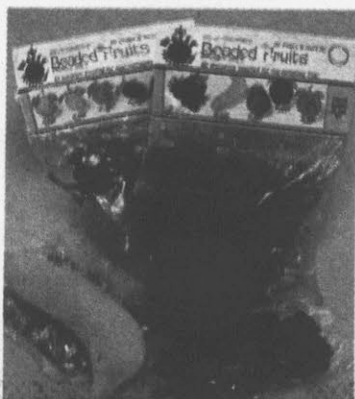

*Easy do-it-yourself
creations...*

**Decorative
BEADED
FRUIT**

ROSES
SPECIAL
PRICE **1⁰⁰**
EACH

Do-it-yourself kits that create brilliant beaded fruit in dazzling colors. Choose banana, pear, lemon, plum, grape, cherry, peach, lime and apple.



*Coated for extra
strength...*

**4-ROLL
CHRISTMAS
PAPER**

ROSES
SPECIAL
PRICE **1⁸⁸**
PACK

Beautiful Christmas gift paper in a convenient 4-roll package. Each roll with a different joyous design. 100 sq. ft. of 30 in. wide paper. (total)

SALE STARTS NOV. 3RD, SALE ENDS NOV. 6TH

ROSES

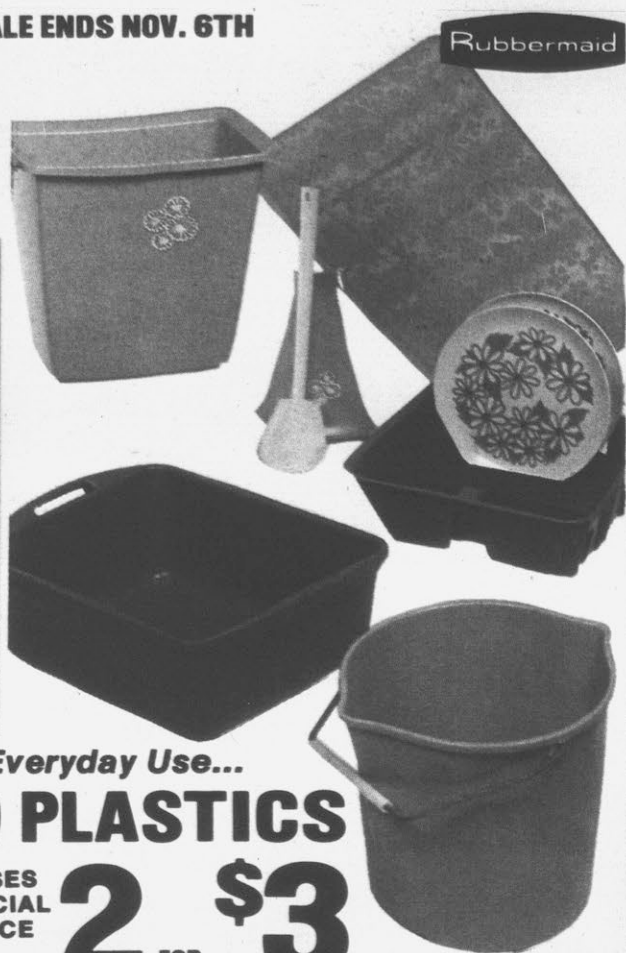

Economical Aids For Everyday Use...

HOUSEHOLD PLASTICS

Choose 12" Rubbermaid waste-baskets, 11 qt. buckets, 14 qt. dish pan, twin-sink dish drainer, toilet brush set with brush holder or 14 x 22 1/2" safety grip bath tub mat. **Limit 2.**

ROSES
SPECIAL
PRICE

2 FOR \$3



THURSDAY AND FRIDAY ONLY

Hot and tasty... Beef and Rice LUNCH

REG. 1⁸⁷ **SAVE 21¢** **1 66**

Delicious beef tips over rice with green beans and corn, hot rolls, tea or coffee. Available at stores that normally sell plate lunches.



5 oz. (net wt.) tubes... Crest Toothpaste

REG. 93¢ **SAVE 35¢** **58¢**

Fight cavities with Crest toothpaste in regular or mint flavor. 5 ounce (net wt.) size tubes. **Limit 2.**



Round end bristles... Tek Toothbrushes

ROSES
LOW
PRICE **13¢**

Tek Professional Toothbrushes with round end bristles. Helps reduce tooth abrasion. **Limit 2.**

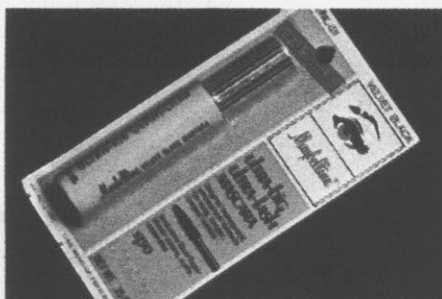

Waterproof, smearproof formula... Maybelline® Ultra-Big ULTRA-LASH MASCARA

Ultra-Big, Ultra-Lash Mascara. Original, waterproof, smearproof formula for long, longer, longest lashes. .35 oz. net wt. size. **Limit 2.**

ROSES
LOW
PRICE **1 27**

Economical box of 48... STAYFREE MINI PADS

More absorbent for more protection. Wider slip-resistant adhesive to hold the Stayfree Mini-Pad securely. Box of 48. **Limit 2.**

ROSES
LOW
PRICE **1 48**



Arrid Extra Dry

Reg. 1⁴⁷ **SAVE 59¢** **88¢**

8 oz. (net wt.) cans of Arrid Extra Dry Deodorant. Available in regular or unscented. **Limit 2.**



Final Net Hair Spray

ROSES
LOW
PRICE **68¢**

4 fl. oz. pump bottle of Clairol® Final Net Hair Spray in regular or unscented. **Limit 2.**



Oil of Olay Lotion

Reg. 2⁷⁷ **SAVE 23¢** **2 54**

4 fl. oz. bottle of Oil of Olay Beauty Lotion. Recommended for face, neck and hands before applying makeup. **Limit 2.**



Kissing Potion

ROSES
LOW
PRICE **1 47**

Flavored way to shine up lips and lip color...outshines pot gloss and stick gloss by a smile. Many flavors. .3 fl. oz. **Limit 2.**

ROSES

ALL ITEMS ARE AVAILABLE IN LARGE STORES. MOST ITEMS AVAILABLE IN SMALL STORES. WE RESERVE THE RIGHT TO LIMIT QUANTITIES ON ANY ITEM. ALL SPECIALS WILL BE SOLD ON A FIRST COME BASIS.

PITT PLAZA SHP. CN.
Greenville, North Carolina

SATISFACTION ALWAYS GUARANTEED

Supplement to Daily Reflector & Reflector Shopper's Guide