Weather
Frost warning tonight, mostly sunny on Saturday.

THE DAILY REFLECTOR

INSIDE READING
Page 2 — Balloon Disaster
Page 7 — Demos Confident
Page 14 — Obituaries

TRUTH IN PREFERENCE TO FICTION

95th Year NO. 254 GREENVILLE, N.C. FRIDAY AFTERNOON, OCTOBER 22, 1976 14 PAGES TODAY PRICE 15 CENTS

NEW SCHOOL COMPLEX . . . An artist rendering of the new Greenville Middle School shows the completed complex. The sections on the left of the photo will be in the initial phase. In the center is the main office areas.

Ceremonies Launch A New School

By TOMMY FORREST
Reflector Staff Writer

Ground was broken yesterday for the new Greenville Middle School to be located on the north side of Arlington Boulevard, across from Evans Park.

Construction will begin immediately for the first phase of the complex that will house the sixth and seventh grades.

According to Greenville Superintendent of City Schools Glenn Cox, the first phase will be completed near January of 1978.

The building will have 16 classrooms, offices, pupil personnel area, and a kitchen-cafeteria area. The classrooms are in a four classroom arrangement in wings from the main office area.

Cox commented, "The four pod arrangement will provide a variety of teaching methods."

When the first phase of the building is completed in 1978, Cox said that the seventh grade will probably be the first class in the new facility with approximately 475 students.

The initial construction cost will be about $2,117,000 for the first phase and the total cost of the complex will be approximately $3.6 million.

"Reading, writing, and arithmetic will be the basic academic areas with an exploratory time block for art, P.E., carriers and remedial work," Cox commented.

Some 13-15 acres have been allotted for athletic use in the rear of the buildings. This area has been landscaped and should be ready by the time the initial building is completed.

The new school will replace the old facility, Agnes Fullilove School on Third Street.

In the future the section of Arlington Boulevard near the new school will extend from Evans Street, to Memorial Drive. A section of Arlington has been completed from Pitt Plaza to Evans Street.

TURNING DIRT . . . Officially breaking ground for the new Greenville Middle School are, left to right, Ed Carter, vice-chairman of the Greenville City School Board; Henry Dunn, Chairman; Glenn Cox, superintendent of the Greenville City Schools; and George Shoe, architect for the project. (Reflector Photo by Tommy Forrest)

Will Locate In Triangle Park

RALEIGH (AP) — Data General Corp., the world's second largest builder of small computers, has announced plans to locate in the Research Triangle Park a research and development facility that ultimately could employ 1,000 persons.

Mike Murphy, a public affairs officer for the firm, said construction will begin soon on a 20,000 square foot building in which it will produce material used in programming computers. He said the plant will be designed so that it ultimately can be expanded to 100,000 square feet or more. From 50 to 100 workers will be employed initially.

Race Now Too Close To Call

By BRIAN SULLIVAN
Associated Press Writer

NEW YORK (AP) — Regardless of how the percentage points in the latest politcal polls appear to the naked eye, the margin of error built into the surveys makes the race between President Ford and Jimmy Carter now too close to call.

The polls show Carter ahead by 2 to 6 percentage points, but any conclusion from those numbers would be cloudy at best. And an unusually moody electorate, as indicated by great swings in the opinion surveys over the campaign season, adds uncertainty.

The dean of the pollsters, Dr. George Gallup Sr., agrees — "If you look at the last two to three months, since the conventions, you find the greatest shifting in sentiment we've encountered in 40 years."

Usually the first poll after the conventions will tell a great deal about the eventual outcome, Dr. Gallup says, but this year the situation is "vastly different."

"No, you can't predict a winner," he says. "We do know the debates are making a slight difference. And with two candidates as close as they are, events could make a difference — any crisis, any front page event."

Heading into the final week before the election — with more polling still to come — the major surveys agree that Carter was ahead. They also agree his lead has greatly diminished since early September, but the poll's percentage charts are inconclusive.

That's because a margin of error is built into the polling process by the laws of probability. A typical sample of about 1,200 to 1,500 persons, the size generally used by the national polls, will produce results that 95 out of 100 times have a margin of error of about 3 per cent in either direction. Given other variables of polling, including techniques, the actual margin of error could be even greater.

Here is what four major polls have shown most recently:

NBC News-Newsday: Carter 42, Ford 38, and 20 either undecided, won't vote or prefer some other candidate. The polls was based on a sample of 1,583 respondents, with a margin of error of plus or minus 3 per cent. This means, for example, that Carter could actually have anywhere from 39 to 45 per cent, and Ford 35 to 41. The poll was taken Oct. 12, 13, and 14.

Louis Harris-ABC News: Carter 44, Ford 40, Eugene McCarthy 6. Harris said the results were based on a survey of 1,503 voters and concluded that the results suggest that the Ford-Carter race is now likely to narrow even further. The poll was taken Oct. 7-11.

George Gallup: Carter 47, Ford 41, McCarthy 2, and undecided 10. The results were based on a survey of 1,032 registered voters conducted nationwide Oct. 15-18. A Gallup poll taken Oct. 8-11, just after the second debate, showed Carter leading Ford 48 to 42, McCarthy 2, and undecided 8. At the time Gallup, concluded that Carter had registered gains over Ford after the second debate. Those results were based on a survey of between 1,450 and 1,500 persons.

The New York Times-CBS News: The Times said Carter "has regained the strong position he held at the beginning of the general election campaign," but did not cite over-all percentages. In Western and Eastern states, this poll showed Carter at 51 and Ford at 49. In the Midwest, Carter 58, Ford 41. In the South, Carter 60, Ford 40. (Worked out on the basis of each region's population, this would be 49 Carter, 45 Ford and 6 undecided or for others nationally.) That survey was taken Oct. 8-12, and based on 1,761 registered voters with a 2.5 margin of error either way.

In addition to the statistical margin of error, there are other aspects of uncertainty in polling which help account for the diference among the polls — the timing, weighting of samples to assure they are representative of the whole population, whether the selection of persons interviewed is truly random, whether questions and the order of questions do not influence the answers.

And the pollsters themselves generally acknowledge these problems. As Peter D. Hart of Washington puts it: "Those readers who hang on percentage points are going to find 1976 a very confusing year."

Pollsters like Hart advise poll readers to bear in mind the over-all trends, rather than the precise percentage points. But even here, the polls may be confusing the electorate, because of the varying interpretations put on the results by the poll takers.

While Harris finds Ford narrowing the contest, Gallup finds Carter gaining after the second debate. The Times-CBS poll finds Carter stronger than anyone else does. So the trends themselves are cloudy.

Pitt Education Board Votes To Continue Attendance Policies

By SUSAN QUINN
Reflector Staff Writer

The Pitt County Board of Education in a special meeting to consider a policy concerning students crossing city and county districts, Thursday night, voted to presently continue allowing students to attend school where they wish.

"This problem was prompted by the Greenville City Schools not allowing students in the county to return to school in the city this year," Superintendent of Pitt County Schools Ott Alford said.

There are presently 186 students who live in the city district attending the county schools, 89 students who live in the county and attended city schools last year, but are attending county schools this year, and 57 county students attending school in the city district in grades 7-12.

"Greenville may in another year allow the students to return. We are crowded at most of our schools because of steady enrollment and additional programs. The inability of planning has been made difficult," Supt. Alford said.

Associate Superintendent Tom Craft presented board members a map showing the city and county school districts. Supt. Alford pointed out that there are some areas that should be considered for possible redistricting.

"Wouldn't it be the county's idea to allow as many students as wish to come in to the county schools?" Chairman Mark Owens asked.

"There are two things to be concerned with. One is long range planning and the other is, if we continue to allow annexation we will become a rim of the city school district. I've always wanted to see us close the line so we could do some planning. My main thrust of the past is to cut down on annexation except in areas such as Tucker Estates where the area is close to a city school," Supt. Alford said.

"What I'd like to see is to move to hold all students within the district lines except in hardship cases. The subdivisions building close to the city could add a tremendous amount to our district in the future," Supt. Alford added.

Board members questioned what would happen to students in the Meadowbrook section who have traditionally gone to the county schools. If students were held within the district lines, then the students would not be allowed to attend the county schools.

"If a child in Meadowbrook has wanted to go to the county schools, we have traditionaly let them and a child contiguous with the city district who has wished to go to the city schools we have allowed them to, although this is difficult in an administrative standpoint. I suggest that we leave it as it is," Dr. Tom Patterson said.

The board decided to presently take no action concerning allowing students to cross school districts.

"We should be considering the bond issue. I have talked with Glenn Cox and Mr. Gray about the commissioner's recommendation of the use of a bond issue for the completion of the city's middle school and other

(Continued on page 14)

Experiment

NEW MILFORD, Conn. (AP) — Susie was a 4-year-old loner.

But after her television viewing was cut to one hour a week for a month, she began asking kindergarten classmates over to play — something she had never done before.

Susie and the children of 15 other families here participated in the four-week television experiment with Redbook magazine. The magazine reported in its November issue that the families became closer and the children improved in school. The children's real names were not used.

But of all the children in the experiment — from kindergarten age through third grade — Susie was the most changed, the magazine said.

The magazine did not say how much television each child watched before the experiment. It noted that the average child between the ages of 2 and 5 watches 23.5 hours a week, according to the A.C. Nielsen Co., which rates television audiences.

Most parents who participated in the test said their youngsters complained for the first week or so. Susie at first often had fits of temper about not being allowed to watch "Batman." But by the second week she was becoming more involved with her schoolmates.

After the experiment, another youngster, Mark, stopped playing at "blowing up things," and his parents said he stopped getting into fist fights.

Mary, who had been getting Ds and Fs on her third-grade spelling tests, brought home a B-plus after the experiment.

The article said that even after the experiment was over it found most parents much more conscious of what children watched and more careful not to "slip back into the old patterns, the automatic click of the 'on' button, the mindless watching."

However, the magazine reported that Susie resumed her old viewing habits after the test, and her parents and teachers noticed immediately that she began to withdraw again.

Carter-Ford Final Match

By DONALD M. ROTHBERG
AP Political Writer

Gerald Ford and Jimmy Carter, two presidential candidates in search of a breakthrough to a clear edge in the race for the White House, get their last chance tonight to find that advantage in head-on debate.

Their third and final debate takes place in historic Williamsburg, Va. Afterward, the Republican President and his Democratic challenger leave on campaign trips that will keep them on the road until the election.

Associated Press polls following the first two debates gave Ford an edge in the first and Carter an almost identical edge in the second.

So, it's one each going into the final match. But no one can be sure what role the debates will have in the final election outcome.

The first debate covered domestic issues and economic policy; the second, foreign policy and defense issues. There is no limitation on the subject matter of the third debate.

A week ago, the vice presidential candidates, Republican Sen. Bob Dole and Democratic Sen. Walter F. Mondale, debated. It was their only scheduled meeting, and it produced generally livelier exchanges than the confrontations between the men at the top of the tickets.

President Ford and Carter spoke at the annual Al Smith Dinner in New York on Thursday night, a charity affair that usually draws the presidential candidates from both major parties.

Carter and Ford timed their appearances so that one was gone before the other arrived.

In an ornate ballroom decorated with thousands of roses, and before an audience heavy with philanthropists and politicians, first Ford and later Carter spoke, each introduced by Terence Cardinal Cooke, Roman Catholic Archbishop of New York.

Tradition has it that if the speeches are political, their tone should be lighthearted. And so it was.

Ford took note of the upcoming debate and said, "Gov. Carter is going to answer his questions and I'm going to question my answers." They were references to Ford's frequent campaign charge that Carter refuses to give straight answers during the debates and to the President's own gaffe in the second debate when he said there was "no Soviet domination of Eastern Europe."

Ford also told the dinner that "we've just installed a special lock on the front door of the White House. It's Jimmy proof."

Carter referred to his interview with Playboy magazine and said, "I had an opportunity to chat privately with Cardinal Cooke and he gave me some good advice. Among other things, I've agreed that if I ever give another interview on Biblical sins of pride and lust, it will be to a reporter from Our Sunday Visitor."

Our Sunday Visitor is a widely circulated Catholic weekly.

Both candidates may have trouble figuring out where they are during the final 10 days of the campaign. They'll be on the road constantly and if either wonders where he is, a good guess would be that he's in one of the eight most populous states, all seen as key battlegrounds and none of which is considered a sure bet for either man.

REFLECTOR HOTLINE

752-1336

Hotline gets things done for you. Call 752-1336 and tell your problem or your sound-off or mail it to *Hotline, The Daily Reflector,* Box 1967, Greenville, N.C. 27834.

Because of the large numbers received, *Hotline* can answer and publish only those items considered most pertinent to our readers. Names must be given, but only initials will be used. Transcribing is done once a day.

A HOTLINE APPEAL

TOASTMASTER-TOASTMISTRESSES

Charlotte Flanagan and Ginger Hackett have asked Hotline to appeal for persons who may be interested in helping them form a combined Toastmasters-Toastmistresses Chapter. Anyone who'd like to be a part of this effort should call either Ms. Flanagan at 756-7192 or Mrs. Hackett at 758-0050 or either of them at 752-1965.

REFUND

I ordered 100 everbearing strawberries and two baby orchids from Ferndale Gardens. The check, dated March 2, was for $24.98. I have the canceled check but they have not sent me anything. Their address is Ferndale Gardens, 702 Nursery Lane, Faribault, Minn. 55021. Mrs. W.H. Jr.

HOTLINE received your complaint in August and immediately wrote to the company, explaining the situation. We told them you would prefer the plants but would accept a refund if the plants were not available.

We received no response from the company but you called to say that you have been sent a full refund.

Special Pitt Clinics Set Up For Swine Flu Shots

Special clinics have been set up for the giving of swine flu vaccine in Pitt County, according to Roger Barnaby of the Pitt County Health Department.

The giving of bivalent type of the vaccine, interrupted for a while because of reports of deaths thought to be a result of the vaccine, was resumed earlier this week when these allegations were proved unfounded.

Special clinics will be held from Monday through Thursday, Nov. from 9 a.m. to 4:30 p.m. each weekday. The schedule is as follows:

Monday — Greenville Moose Lodge; Tuesday — Ayden Satellite Clinic; Wednesday — Grimesland Satellite Clinic; Thursday — Falkland Community Building; Friday — Farmville Satellite Clinic; Monday, Nov. 1 — Stokes Community Building; Tuesday Nov. 2 — Bethel Satellite Clinic; Wednesday, Nov. 3 — Simpson Community Building (old Education Building); and Thursday, Nov. 4 — Grifton at either Satellite Clinic or the fire station.

The schedule for the satellite clinics already in effect will apply since both types of the vaccine will be offered at these times: Tuesday, 9 a.m. to 2 p.m. — Farmville; Wednesday, 9 a.m. to 2 p.m. — Bethel; Thursday 9 a.m. to 2 p.m. — Ayden; and Friday 9 a.m. to noon — Grimesland.

In addition — starting Monday, Nov. 1 the Health Department, located off W. Sixth Street adjacent to Pitt Memorial Hospital, will extend its hours to 6:30 each Monday and Wednesday during November to offer the vaccine to people who may not be able to go there during regular working hours, Barnaby said.

READY FOR UNICEF—Fay Howell, Greenville's UNICEF Chairman stands with Scott Thompson, middle and Tracy Howell, right who are prepared to trick-or-treat for UNICEF Sunday at 2 p.m. (Reflector photo by Susan Quinn)

Balloon Struck Power Line; Three Die

CHARLOTTE, N.C. (AP)—A hot air balloon making a promotional flight across Charlotte Thursday struck a 100,000-volt power line and exploded into flames, killing the gondola's three occupants.

The balloon crashed minutes before 1 p.m. near a city park in a residential area about one mile east of Independence Square in the heart of the city.

The Federal Aviation Administration, which licenses and inspects balloons, began an investigation of the crash. An FAA spokesman declined to speculate on the cause of the accident.

The dead were identified as Sidney Gibson, 53, and his son, Patrick, 28, the ballon owners from Levittown, Pa., and a passenger, James E. Vogan, 29, of Towson, Md.

The balloon was being used to promote the Mecklenburg Jaycees Charities' Old Time Fair, which opened Tuesday at the Metrolina Fairgrounds on Charlotte's outskirts.

Vogan was an employe of the Tidewater Helicopter Co., Sparrows Point, Md., which is staging $6 helicopter rides at the fair. Workers said he had gone along for the ride.

Guy Henderson, 30, general manager at the fair, said he last talked to the three men about 10 a.m. He said the balloon carried a loudspeaker with which they could shout to people on the ground.

"We'd canceled flights on Tuesday and Wednesday because of the wind conditions," Henderson said. "But they decided they'd go up for about two hours today and fly at about 50 feet, so that people could hear them."

The orange, red, blue and yellow balloon, described as 10 stories high, was launched from the Johnson C. Smith University athletic field about 12:30 p.m., according to assistant football coach Kenneth Powell.

The balloon might have ascended to as high as 2,000 feet before it began a sudden and steep descent, according to two aerial photographers who watched from an airplane several miles away.

"We were flying at 1,500 feet," said pilot Blaine Nash. "It looked like they could have been up about 2,000 or maybe 2,500 feet. They fell very fast."

Tom Johnson, 14, was among a group of Piedmont Middle School pupils who watched the balloon descend as they prepared to go to lunch. The ninth grader said the balloon passed over the school and appeared as though it might land in the school's football field.

The balloon began to rock back and forth, passed on beyond a line of trees and then blew up, the boy said. "It looked like someone had dropped a bomb. Then it went up in smoke," he said.

Businessman Joe Townsend, who was watching from the 24th floor of the NCNB Plaza at Independence Square, told newsmen the balloon and gondola appeared to fall straight down to the power lines. "It just seemed to disintegrate in one ball of fire," he said.

At least two acquaintances of the Gibsons told newsmen they saw the father stitching a foot-long tear in the nylon balloon earlier in the week.

"He told me it tore when he took it out of his van," said Tom McCoy, 21, who was helping to set up rides at the fair. Gibson told another acquaintance he was sure the patch would hold.

The balloon, which had pictures of Presidents Abraham Lincoln and Ulysses S. Grant on the sides, was used in the 1968 Warner Brothers' movie, "The Great Bank Robbery."

It was to be used at the fair for rides, a fair spokesman said, but it had not yet been used for that purpose.

Friends of the Gibsons in Pennsylvania described the father-son team as "barnstormers," two men who loved the adventure of flying balloons but were not making much money at it.

Sid, the father, was a World War II bomber pilot who won the Distinguished Flying Cross and the Silver Medal.

He had logged more than 15,000 hours of flight time in all kinds of aircraft, according to a press release he put out when he arrived Sunday for the fair.

His son and copilot, his only child, was a Marine Corps Vietnam veteran and a student at Miami University of Ohio majoring in drama and communications.

Vogan worked with the ground crew of the Tidewater Helicopter firm. For the last four months, he had traveled from fair to fair, selling tickets and helping load passengers into the company's helicopter for pleasure rides.

His boss, William E. Bozman, told newsmen Vogan was divorced and had a young son.

William Richardson was one of the first to arrive at the scene of the crash and he recalled later, "You could hear them screaming. Two of the men were still moving. They were moaning and groaning, just like me or you would. I grabbed one of them by the arm, but the cop told me it was no use."

His reference was to Charlotte policeman R. W. Hoagland, the first officer on the scene. "They were gone and we couldn't help them," the officer said.

Hoagland, who pulled Richardson away from one victim, said he was afraid another explosion would kill would-be rescuers.

Quality Leaf Demand Good

FARMVILLE — The demand for less desirable grades of tobacco was off Thursday on the Farmville Tobacco Market while the demand for grade grades continued strong, sales supervisor Louis Williams reported.

Williams said that leaf grades and smoking leaf accounted for most of the top prices paid yesterday.

The volume of non descript offering continued to increase, he added.

The Farmville Market sold 353,226 pounds yesterday for $404,344, an average of $114.47 per hundred pounds.

For the season, the market has sold 29,226,188 pounds for $33,983,909, an average of $116.28 per hundred pounds, compared with $101.37 for the season a year ago.

The market will join other Eastern Belt markets in closing Monday in observance of Veteran's Day.

Several Arrests In Theft Cases

Several area arrests have been made and more are pending in the investigation of a series of appliance thefts from the Hamilton Beach plant in Washington and receipt of the stolen goods in Wilson County.

A spokesman for the State Bureau of Investigation here said that raids at three residences in Wilson County and the seizure of a van resulted in the confiscation of approximately $20,000 worth of Hamilton Beach appliances.

The spokesman said that officers arrested George Earl Williams of Rt. 3, Box 283 Wilson; Clifton Douglas Dickerson of 310 Singletary Street, Wilson; and Alphonza Dickerson of Rt. 4, Box 234, Wilson, on charges of receiving stolen property.

The van was operated by Charles R. Beaman of P.O. Box 427, Farmville, according to the SBI officer. Beaman and his wife, Lois, were also charged with receiving stolen property.

In addition, Gene McKenzie Godley, an employee of the Hamilton Beach plant, was charged with felonious larceny in connection with the incidents.

The SBI spokesman said that the six persons were charged in Beaufort County.

He noted that SBI agents and officers of the Pitt, Beaufort and Wilson County Sheriff's Departments, and Wilson Police, have been in involved in an investigation of the thefts for several months.

Hearings In Winterville

WINTERVILLE — The Winterville Town Board had a special meeting October 18 to hold two public hearings.

The first public hearing concerned the rezoning of property owned by Mrs. C. D. Langston located on the east side of Seaboard Coastline on Railroad Street and north of Worthington Street from Agricultural Residential to Industrial. The board voted to allow for the rezoning of the 15-acre tract of land to Industrial.

The second public hearing concerned the annexation of land on the west side of N.C. Secondary road No. 1714 formerly known as the Corey Heirs' Land. The board voted to annex the land effective December 1 1976.

NOW
FREE
DOWNTOWN GREENVILLE PARKING
Through The Use Of Tokens By Participating Downtown Businesses.

Forty Named To EAHEC Board

Forty persons involved with health care delivery in eastern North Carolina have been elected to the Board of Directors of the Eastern Area Health Education Center (EAHEC).

Board members elected the following officers: Dr. Edwin Monroe, Vice Chancellor for Health Affairs, East Carolina University, president; Dr. James Maher of Goldsboro, vice president; and L. Daniel DuVal of Kinston, secretary-treasurer.

Members of the board include hospital trustees and administrators as well as health care professionals and health educators.

Dr. F. M. Simmons Patterson, EAHEC executive director, and Dr. Archie Johnson of the UNC School of Medicine, are ex-officio members of the board.

EAHEC is one of nine centers throughout North Carolina established in 1973-74. Its region, consisting of 23 eastern North Carolina counties, includes 16 hospitals.

The AHEC program involves the coordination of continuing education and clinical education for persons in all fields of health care: medicine, nursing, the allied health professions, pharmacy, denistry and public health.

Among its responsibilities is the rotation of students from North Carolina medical schools in hospital residency programs.

The EAHEC is temporarily located on the ECU campus. It is scheduled for relocation in the Family Practice Center near the new Pitt County Hospital.

Names of elected from the area follows:

MARTIN COUNTY, Williamston — J. Warren Goff, Martin General Hospital assistant administrator.

PITT COUNTY, Greenville — Dr. Jack W. Wilkerson; Drs. Edwin Monroe, William Laupus and Ronald Thiele (ECU); Dr. William Fore; and Jack W. Richardson, Pitt County Memorial Hospital administrator;

Winterville — Kenneth K. Dews.

Postal Holiday On October 25

The Greenville Post Office and ECU Station will be closed Monday, October 25 in observance of Veterans Day Holiday.

The following services will be provided: No deliveries will be made by rural or city carriers. No window service will be provided. Mail will be delivered to post office boxes. Special delivery mail will be delivered within the city. Collection will be made from all street letter boxes bearing a star. All outgoing mail will be dispatched at 6:30 p.m. The self service postal unit located in the lobby of the Main Post Office will supply customers with most postal supplies and also permit them to mail parcels.

Home Nursing Course Slated

A Home Nursing Course will be offered at Pitt Technical Institute each Tuesday from 7 to 10 p.m. beginning Tuesday, October 26 in room 209 Humber Building. The instruction of the 80 hour course will cover areas such as basic human anatomy, grooming and personal care of the patient. Registration for the course is $5. For further information call the Division of Continuing Education at Pitt Technical Institute at 756-3130 ext. 38.

FOR RELEASE SATURDAY, OCT. 23, 1976

Your Daily HOROSCOPE
from the CARROLL RIGHTER INSTITUTE

GENERAL TENDENCIES: A day when you would be unwise to take any chances whatever. Avoid arguments and confrontations of any kind. Take time to make long-range plans for the future.

ARIES (Mar. 21 to Apr. 19) Find the right way to handle your responsibilities and feel more free. Show more understanding for one who is in trouble.

TAURUS (Apr. 20 to May 20) Being certain to follow through on any promises you have made is wise at this time. Use diplomacy in your dealings with others.

GEMINI (May 21 to June 21) Not a good day for talks with associates since arguments could develop. A wise person can be very helpful to you now.

MOON CHILDREN (June 22 to July 21) Be sure not to overspend in your desire for a good time today. You can exercise your talent now and get fine results.

LEO (July 22 to Aug. 21) Not a good day to get involved in any new venture. You have to use diplomacy at home to maintain harmony there.

VIRGO (Aug. 22 to Sept. 22) Use tact in dealing with associates and friends. Make sure you handle your correspondence intelligently. Be wise.

LIBRA (Sept. 23 to Oct. 22) Although you may think you're in a poor position economically, if you study the situation, you are better off than you realized.

SCORPIO (Oct. 23 to Nov. 21) Don't take your spite out on innocent persons. Be more objective and solve problems wisely. Show others you have poise.

SAGITTARIUS (Nov. 22 to Dec. 21) Don't follow your intuition which is erroneous right now. Show others you are a clever person. Use care in motion.

CAPRICORN (Dec. 22 to Jan. 20) Before making plans for some new goal, be sure it is right for you. Take no chances where your good reputation is concerned.

AQUARIUS (Jan. 21 to Feb. 19) Do nothing that could harm your reputation at this time. Avoid one who is annoying to you. Improve your appearance.

PISCES (Feb. 20 to Mar. 20) You want to give up present set-up and get into something new right now, but this would be unwise. Keep promises you've made.

IF YOUR CHILD IS BORN TODAY . . . he or she will be magnetic and should be given ethical training early in life so that this force will not be used in the wrong directions. Direct education along government lines. Sports are a natural in this chart.

"The Stars impel, they do not compel." What you make of your life is largely up to YOU!

((c) 1976, McNaught Syndicate, Inc.)

Dr. William E. Tripp Jr.
announces the re-opening
of his office
for the practice of
General Denistry
At
Route 5, Greenville
(Pactolus Highway)
Office hours: Monday thru Friday 9 a.m. til 5 p.m.
Phone 758-0195

Rx
Here's a Helpful Prescription

Know Your Pharmacist
He'd like you to discover the ways in which he can help.
Fast Services, Discount Prices, High Quality Drugs.
3 Locations
2874 East 10th St. Greenville
Next to A&P 758-2181
1112 North Greene St. Greenville
Next to Harris Super Mkt. 752-0297
1102 W. 3rd St. Ayden
Harris Shopping Ctr. 746-3026
BIG VALUE
DISCOUNT DRUGS

Daffodils
$9.00 Per 100
We have Onion sets, Cabbage and Collard plants.
Sheffleras
2 to 3 feet High $3.00 Ea.
Azaleas
in gallon containers $1.00
Large selection of trees, shrubs . . . plants of any description.
* Good selection of pots * Dried Flower Wreaths

Little's Nursery
Hwy. 264 West 3 Miles from Greenville.
756-3626

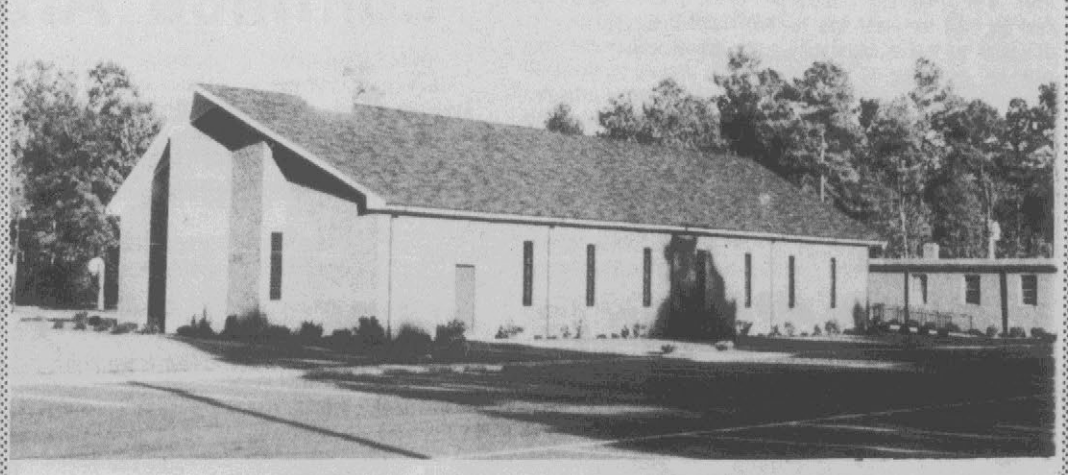

THE BLACK JACK PENTECOSTAL FREE WILL BAPTIST CHURCH
Will Have Its Dedication Of The New Sanctuary And Homecoming...
Sunday, October 24
11:00 A.M.
The following Ministers will be present:
Rev. Bill Ellis—World Witness Director of The Pentecostal FREE WILL BAPTIST CHURCHES.
Rev. R.M. Stewart—Vice President of Heritage Bible College, former Pastor.
Rev. B.B. Carlyle—former Pastor
Dinner and Singspiration Afterwards
Revival Beginning October 25—Nightly at 7:30 P.M., with Rev. Harold Heath of Goldsboro.
The Public is Invited
Rev. W.C. Pittman, Pastor

MRS. DANNY ROBINSON HADDOCK

Couple Speaks Vows Tuesday

Miss Fanette Lynn Hines and Danny Robinson Haddock were united in marriage Tuesday at 9:30 a.m. in a private ceremony performed at the home of the Rev. Alvin Davis.

The bride is the daughter of Mr. and Mrs. George S. Hines of Rt. 1, Greenville. The bridegroom is the son of Mr. and Mrs. Joe D. Haddock.

The bride wore an Alfred Angelo gown fashioned with a V-neckline, long tapered sleeves and set-in belt trimmed with sutash braid accented with iridescent beads and pearls. The bodice was enhanced with buttons down the back and on the gauntlet cuffs. The full skirt extended into a chapel length train.

She wore a matching headpiece with a short veil and carried a cascade bouquet of blue and white mums accented with baby's breath tied with white satin streamers.

The matron of honor was Mrs. Deborah Hines, sister-in-law of the bride. The best man was Ronald Hines, brother of the bride.

The bride is a graduate of Bob Jones Academy, Greenville, S.C., and is a sophomore at Mount Olive College. The bridegroom is a graduate of D. H. Conley High School and is engaged in farming.

The bride's parents entertained the bridal party at a luncheon at the Dixie Queen Restaurant, Winterville.

Shower Given Miss Johnson

GRIFTON — Miss Connie Dare Johnson, bride-elect of Jeffrey Allen, was honored at a bridal shower last week at the home of Mrs. Ray Cameron.

Mrs. Ivy Johnson, Mrs. Sam McLawhorn Jr. and Mrs. Paul Rouse were assisting hostesses.

Guests were greeted by Mrs. Cameron and presented to the honoree, her mother, Mrs. Ernest Johnson, and to the mother of the bride groom-elect, Mrs. Percy Owens Allen of Greenville. They were presented white mum corsages and Miss Johnson was remembered with a gift from the hostesses.

The refreshment table was covered with a white linen cutwork cloth centered with an arrangement of pink carnations, white fuji mums and greenery flanked by pink candles in crystal holders.

Mrs. Rouse poured punch and decorated bridal squares were served by Mrs. McLawhorn. A color scheme of pink and white was carried.

Mrs. Wade Entertained

GRIFTON — Mrs. Rosa Wade of Kinston was honored on her 76th Sunday at a family pig picking held at the home of Mr. and Mrs. Hubert Smith.

Among the 50 persons attending were five of her children. Mrs. Louis Tilgham and family, Mrs. Jerry Casey and son, J. C. Wade and family and Mrs. Joyce Jones and family.

Mrs. Wade was remembered with gifts.

Cooking Is Fun

By CECILY BROWNSTONE
Associated Press Food Editor

EVENING REFRESHER

Mocha Angel Cake
Coffee

MOCHA ANGEL CAKE

If you're not counting calories, cover it with a mocha frosting!

1 cup sifted cake flour
1½ cups sifted confectioners' sugar
¼ cup unsweetened cocoa
1 tablespoon instant coffee powder
1½ cups eggwhites (from 12 eggs)
½ teaspoon salt
1½ teaspoons cream of tartar
1½ teaspoons vanilla
1 cup granulated sugar

Sift together cake flour, confectioners' sugar, cocoa and instant coffee. Beat egg whites with salt, cream of tartar and vanilla until soft peaks form. Gradually beat in granulated sugar, beating until stiff peaks form. Fold in flour mixture, about a fourth at a time; do not over mix. Turn into ungreased 10-inch tube pan; run a knife through batter to eliminate large air spaces. Bake in 375-degree oven for 30 minutes, until cake springs back when touched lightly with finger. Invert pan over funnel and let hang until cake is completely cool. Yield: 12 servings. This delightful dessert comes from "The More or Less Cookbooks" by Maryellen Spencer (Van Nostrand Reibhold), a new paperback contribution: one cookbook contains recipes that never count a calorie and the other, recipes that cut calories.

From Housewives To Retirees—Iowa AdultsGoToCollege

By VAL CORLEY
Associated Press Writer

DES MOINES, Iowa (AP) — More adults are going back to college these days — both to complete degrees and to take refresher courses. Colleges, faced with dropping birth rates and consequently lower enrollments, are encouraging the trend.

"If we are going to maintain our facilities, we're going to have to encourage other students," said Dr. Joseph Fisher, director of Drake University's Reading and Study Skills Clinic. "This leaves adults wide open."

Iowa's state universities have reversed the trends of recent years and for the second year in a row are seeing increased enrollments. Officials attribute the increases to more dropouts returning to school and fewer juniors and seniors leaving school before graduation.

To make it easier for adults long out of school to attend Drake, a private college, Fisher recently taught a one-week evening course called "Back to School — Survival Skills," for entering students.

"We had to turn people away," Fisher said. He expects the course to become standard.

Fisher said mature people who have been out of school for years have psychological and academic problems that other students don't have.

"The initial one they have is a fear of failure," Fisher said. "They frequently are afraid they can't learn any more because of their age."

Other problems include unrealistic expectations of capabilities, fixed attitudes and difficulty rearranging life schedules, particularly by housewives who must study while caring for children.

"They don't have systematic methods of going about studying," Fisher said. "They have to learn to be a bit more demanding of themselves and improve their reading rate, especially learning to skim."

Dr. Philip Langerman, dean of the College for Continuing Education at Drake, said about 30 per cent of Drake students taking courses for college credit are adults coming back to college part-time.

"It's closer to 60 per cent if you include noncredit activities," he said.

That is an increase of about 30 per cent in the past five years of part-time students attending college for credit and double the number of students taking noncredit courses.

Fisher said that much of the increase is due to minority groups and women's liberation organizations encouraging their members to return to college.

"They recognize that if their members are going to get ahead, they're going to have to be qualified to do different things," he said.

"Industries see that if they are going to keep their employes up to date, they must be willing to subsidize them in going back to school."

Fisher said that people nearing retirement age are entering college to prepare themselves for second careers or just to enjoy their retirement.

"I had a man in this morning who is 57, just starting to college. He said retirement was coming up and he always wanted to go to college."

Langerman noted that many professionals are taking refresher courses because of new licensing requirements.

"The Iowa Supreme Court has mandated continuing education for lawyers; there's similar requirements in nursing and real estate. There's movement of most of the licensed occupations to require continuing education. And there's a considerable growth of businesses and industries requiring upgrading of professionals."

Robert Mallard Gives Program

Robert Mallard was the guest speaker Wednesday morning at the Grass Roots Garden Club. He spoke on various ways to make macrame hangers.

A workshop was conducted on making hangers.

Mrs. Leon Williamson conducted the business meeting. Members voted to attend the Tour Homes sponsored by Jarvis Methodist Church Dec. 7. A Christmas party for husbands will be held Dec. 4.

Mrs. Gene Baker was welcomed as a guest.

Mrs. John Langley was hostess for the meeting.

Yearly Plans Discussed By Opti-Mrs. Club

Plans for the remainder of the year were discussed at the meeting of the Opti-Mrs. Club held Tuesday evening.

Mrs. Max Stephenson, president, was hostesses for the meeting. She told of plans for the Wilson Opti-Mrs. Club's charter night on Oct. 29 and of other possible towns interested in having Opti-Mrs. Clubs.

Members voted to aid a family during the Christmas holidays. The club's Christmas dinner party will be held Sunday, Dec. 19, at the home of Mrs. Gene Ward.

A toy workshop will be held at the home of Mrs. Stephenson Wednesday, Oct. 27, at 7:30 p.m.

Births

Smith

Born to Mr. and Mrs. Terry Delano Smith, 220 Commerce St., a son, Gavin Joshua, on Oct. 1, 1976, in Pitt Memorial Hospital.

Edgerton

Born to Mr. and Mrs. William Stanley Edgerton, Rt. 3, Greenville, a son, Brian Delbert, on Oct. 1, 1976, in Pitt Memorial Hospital.

Barnhill

Born to Mr. and Mrs. William Kenneth Barnhill, Rt. 2, Walstonburg, a son, Kenneth Wade, on Oct. 3, 1976, in Pitt Memorial Hospital.

Hines

Born to Mr. and Mrs. Lonnie Hines, 105 Ashton Dr., a son, Derrick Maurice, on Oct. 3, 1976, in Pitt Memorial Hospital.

Wiggins

Born to Mr. and Mrs. Carlton Gray Wiggins, Ayden, a daughter, Kathy Darlene, on Oct. 3, 1976, in Pitt Memorial Hospital.

Rose

Born to Mr. and Mrs. Edgar Ray Rose, Maury, a daughter, Sharon Nichole, on Oct. 3, 1976, in Pitt Memorial Hospital.

Viverette

Born to Mr. and Mrs. James Samuel Viverette, Greenville, a son, Adam Blake, on Oct. 3, 1976, in Pitt Memorial Hospital.

Little

Born to Mr. and Mrs. Robert Lee Little Jr., 802 Ward St., a son, Robert Lee II, on Oct. 4, 1976, in Pitt Memorial Hospital.

Thompson

Born to Mr. and Mrs. Mark Robert Thompson, Ayden, a son, Mark Robert Jr., on Oct. 4, 1976, in Pitt Memorial Hospital.

Moorefield

Born to Mr. and Mrs. Thomas Peyton Moorefield, 601 E. 11th St. Apt. 2, a daughter, Cara Rachel, on Oct. 4, 1976, in Pitt Memorial Hospital.

Be A Friend And Tell Him 'No'

By Abigail Van Buren

© 1976 by Chicago Tribune-N. Y. News Synd. Inc.

DEAR ABBY: A man in our office was told by his doctor to quit smoking. (Heart, emphysema and asthma.) Well, this guy decided that the best way to quit smoking was to quit BUYING cigarettes, and that's our problem.

He bums cigarettes from every smoker he sees, and I don't mean just one cigarette. Yesterday I gave him six, and several others in the office contributed, too.

It's awfully hard to turn down a guy who asks for a cigarette, but I'm fed up with his bumming. If he's going to smoke, don't you think he should buy his own?

Nobody in this office has the nerve to tell him—including me. Any suggestions?

CHICKEN

DEAR CHICKEN: If a diabetic asked you for sugar, would you give it to him? And would you give an alcoholic a drink? The cigarette bummer desperately needs support from his coworkers to help him to quit his habit. Be a friend and say no.

DEAR ABBY: My fiance is 28 and I am 24. Jeff's friends are having a stag party for him, and from what I hear about the plans, it is going to be very exciting. They're having stag films, and a naked girl is going to jump out of a big cake!

In days gone by, all the bride got was a lot of boring showers, but my girlfriends want to change all that. They're planning a "bachelor girls' party" with films just like the men's," and a naked guy jumping out of a cake. I think it's a neat idea, but Jeff is against it.

I think his objections are unfair. What do you think?

ALL FOR EQUALITY

DEAR ALL FOR: Of course, Jeff's objections are unfair. Just be sure all the "girls" know what to expect in case Granny or Aunt Matilda have weak hearts—or stomachs.

DEAR ABBY: My husband and I have been married for seven years, and we are very happy. We know other couples who have been married about the same length of time, and they aren't at all happy. In fact, they fight a lot.

The secret to our happiness is one simple rule we follow: Treat each other like a human being FIRST, like a man or a woman SECOND, like a husband or wife THIRD.

This has worked for us. It may for others, too.

STILL HONEYMOONERS

DEAR HONEYMOONERS: If you can make a rule that works for seven years work for seven times seven, you've got it made. Good luck.

Grifton News

Mrs. J. M. Hart, Mrs. Edward Hart, Mrs. Maggie Hart and Mrs. Salena Nelson spent the weekend in Rockville, Md., as guests of Mr. and Mrs. Robert Crabtree. Mrs. Maggie Hart was honored at a family dinner Saturday night in honor of her 87th birthday.

Mrs. Gorver Mumford and Miss Sally Hodgins of Greensboro were guests during the weekend of Mr. and Mrs. G. L. Tucker.

Mrs. Tommy Sugg, Mrs. L. Benson, John and Richard Sugg spent the weekend in Raleigh as guests of Mr. and Mrs. Larry Benson and attended the State Fair.

Miss Margaret Sugg, administrative assistant to Congressman Ike Andrews of Washington D.C., spent the weekend here with her mother, Mrs. George C. Sugg.

Mr. and Mrs. Mike Gaskin, Mr. and Mrs. Jerry Harris have returned from a trip to Williamsburg, Busch Gardens, and Jamestown, Va.

Gretchen and Ben Gaskins visited during the weekend in Morehead with their aunt, Mrs. Gerald Dixon and Mr. Dixon.

Mr. and Mrs. James Hardison, accompanied by Mr. and Mrs. Pete Bass of Wilmington have returned from a week's trip through the Shenandoah Valley to Niagara Falls, Toronto and Montreal, Canada.

Mr. and Mrs. James McLawhorn and daughter, Amy, spent the weekend in Williamsburg and Busch Gardens, Va.

Mr. and Mrs. Leon Lamb, Mr. and Mrs. John Glenn were in Raleigh Sunday at the N.C. State Fair to attend a pork cookout contest sponsored by the N. C. Pork Producers Association. Mrs. Lamb and Mrs. Glenn are members of the N. C. Porkettes.

Mr. and Mrs. Walter Murphy returned Sunday night from a tour of New England states, Niagara Falls and Montreal, Canada.

Mr. and Mrs. Chick Johnson, Mr. and Mrs. Paul Rouse attended the State Fair Saturday.

Mr. and Mrs. Leon Patrick of Annandale, Va., are visiting Mr. and Mrs. H. C. Oglesby.

Wallace

Born to Mr. and Mrs. Woodrow Wallace, Rt. 2, Grifton, a son, Marvin Davis, on Oct. 4, 1976, in Pitt Memorial Hospital.

Sabiston

Born to Mr. and Mrs. Jim Kinsey Sabiston Jr., 204 Club Pines Dr., a daughter, Christina Ashley, on Oct. 7, 1976, in Pitt Memorial Hospital.

Creme Fraiche Can Be Bought In The U.S.A.

By TOM HOGE
AP Newsfeatures Writer

France has many temptations, one of which is creme fraiche, a nutty-flavored delight made from raw, rich cream that has been allowed to mature, but not quite become sour. Now it is available in this country.

Creme fraiche, for those who have not tasted it, has more body and is a lot richer than heavy, sweet cream as we know it. And it is slightly more acidic because a culture has been added.

In France, they substitute creme fraiche for cream in recipes for sauces, desserts and many other dishes. The results are more subtle and smooth. And, unlike sour cream, creme fraiche will not curdle when simmered.

Creme fraiche is being distributed in the United States by a dairy producer whose family acquired a taste for it on a trip to France. Aided by French food experts, he managed to come up with something that ranks favorably with France's creme fraiche.

As Americans become acquainted with this specialty, they will find it is delicious over pies and tarts. It can transform a simple plate of fruit into an elegant dessert. Just thin down the creme fraiche with a tablespoon or two of light cream or a pungent spirit such as framboise, a brandy distilled from raspberries.

If you use it in a mousse or Bavarian cream, sugar should be added to your taste since the natural flavor of fraiche is less sweet than ordinary cream.

The specific culture used and the way it is combined with cream has a lot to do with the quality of creme fraiche. We have tried the product being distributed in this country and found it very good. We particularly liked it added to hot soups such as tomato, celery, mushroom or asparagus and such cold ones as vichysoisse and borscht. It is also tasty in a sauce poured over vegetables, both hot and cold.

Here is a recipe for chilled cauliflower bits dressed with a creme fraiche sauce:

3 heads cauliflower
1 cup creme fraiche
2½ cups mayonnaise
8-ounce jar Dijon mustard
Salt and pepper to taste
Fresh parsley chopped

Break cauliflower into bite-sized bits. Cook in boiling water 7 minutes, blanch in cold water and drain. Mix creme fraiche, mayonnaise and mustard and whisk till light and creamy. If it is too thick, thin out with light cream. Pour dressing over cauliflower bits till well coated. Season with salt and pepper. Garnish with chopped parsley and serve chilled. Good with chilled dry white wine. Serves 10 persons.

Many French families now serve an American specialty: grated raw carrot salad. The French dress the salad with lemon juice or an oil-and-vinegar mixture instead of using mayonnaise as is often done in the U.S.A.

Quality Film Developing
Kodachrome TRANSPARENCY
Color Slides
20 Exp. 35 mm or 126 (Developed & Mounted) $1.79
Super 8 & Reg. 8 mm $1.89 (Processed)
On The Mall Downtown Greenville
BISSETTE'S DISCOUNT CENTER

Manager's Get Acquainted SALE
Group Sportswear & Semi-Formals
From $3 to $25
Values to $100.00
Group of Formals Including Velvets
From $10 to $30
Values to $80.00
ANNIE'S BRIDES BEAUTIFUL
109 Arlington Blvd.
Phone 756-1744

Fresh Rolls
Diener's Bakery
815 Dickinson Ave.

Bethany FWB Church
Is Sponsoring A
Church Bazaar & Chicken Stew Supper
Sat. Oct. 23
at the
Ayden Community Bldg.
Ayden, N.C.
BAZAAR 11 a.m. to 5 p.m.
SUPPER 5 p.m. to 7 p.m.
Adults $2.00 plate
Children $1.50 plate

Scientific Medication Works Quickly, for Hours, to
Stop the Torture of Vicious Itching
Even Personal Membrane Itching
Now you can get fast, long-lasting relief from the tortures of itching, chafing, rashes, dry skin eczema, even embarrassing personal membrane itch (vaginal and rectal itching), with LANACANE Medicated Creme.
Thousands of people suffer the tortures of personal membrane itching, but now they are discovering the wonderful relief LANACANE brings.
You see, itching causes scratching, which causes *more* itching. That's the misery of what Doctors recognize as the "itch-scratch-itch-cycle."
LANACANE works because it breaks the itch-scratch-itch cycle. LANACANE relieves itching fast, quiets the urge to scratch. Then LANACANE soothes irritated skin, checks bacteria growth, speeds healing. It's so pleasant to use—it's greaseless, has no unpleasant odor.
Stop being tortured by vicious itching. Let LANACANE help solve your itching problems today.
Available At:
Eckerd's DRUG STORES
CREATORS OF REASONABLE DRUG PRICES

The PANTANA Family
IN MUSICAL CONCERT
". . . as seen and heard on the Old Time Gospel Hour."
SUNDAY, OCT. 24, 1976
Appearing in both the 11:00 a.m. morning service and the 6:30 p.m. evening service.

From left to right: Linda, Joy, Phil and John Pantana
The Ministries of Thomas Road Baptist Church are proud to introduce to you a group called "The Pantana Family". Their inspirational repertoire of gospel songs and their unusual arrangements of traditional hymns are enjoyed wherever they appear.
PEOPLE'S BAPTIST TEMPLE
2020 West Greenville Blvd.
Dr. Barry Bagwell, Pastor

Data Confirms Farming Trend

The U. S. Department of Commerce reports that more than $2 billion in agricultural products were sold from North Carolina farms in 1974.

The figures were in a preliminary report of the 1974 Census of Agriculture recently released by the Bureau of the Census.

The report showed total production expenses of $1.4 billion in 1974 compared to $893 million in 1969.

There were 99,939 farms in the state in 1974 and they occupied some 37 percent of the total land area in North Carolina. Average farm size increased from 107 acres in 1969 to 115 acres in 1974. Average value per acre nearly doubled from $333 to 603.

The number of full owner-operated farms decreased from 76,000 to 65,000 and the number of part-owner farms declined from 26,000 to 23,000. Tenant operated farms went from 18,000 to 12,000 and the average age of farm operators went from 52.4 to 53.6 years.

The report confirms some trends in farming that have been considered likely for some time. Individual farms are getting larger, probably due to the fact that considerable investment in equipment is needed now, making larger operations more profitable.

There has also been a trend away from tenant operation of farms, something that empty tenant houses in Pitt County well illustrate. And there has also been a tendancy for the young to leave the farm and seek other employment, something the advancing average age of farm operators shows.

On the other hand farm income is increasing steadily and the difference between production costs and sales seems to be keeping pace. Of course, it should be kept in mind that the farm census was for the year of 1974 and therefore doesn't reflect the rampaging inflation of the years since then.

Nevertheless farming in North Carolina still seems to be healthy. We can expect the trend to larger farms to continue. There is going to have to be some younger people moving into farming. The average age, at 53.6 years in 1974, can't continue to keep moving upward.

All-in-all though the future for agriculture in North Carolina should be bright as world demand for our farm products continues to increase.

To Chapel Hill, With Our Best Wishes

With enthusiasm running high for the ECU-UNC-Chapel Hill football game tomorrow we have reminded our friends that it is, after all, only a football game.

But actually it's a happening for all the ECU Pirate football fans who have waited so long to see their team nationally ranked.

We certainly don't have any predictions on how the contest will come out, but we wish the best to Coach Pat Dye and his scrappy football team.

THIS AFTERNOON

Fouled Up By Head People

By BILL NOBLITT

RALEIGH — Locked away in North Carolina's reformatories are hundreds of children — some as young as 10 years old — who are called "status offenders."

That means they are in training schools not for ripping off a neighbor's silverware or mugging some little old lady in the park, but for laying out of school, or running away from home where a drunk daddy or momma beats up on them regularly.

They're called undisciplined, and officials figure about half the children in training schools (about 900) fall in that non-criminal category.

The push came many months ago to get those children out of the institutions where many learned nothing more than how to be even tougher and meaner and more successful at doing wrong. Ideally, local schools, counseling, group homes, job training — and a little love — would serve better than the walls of the training schools.

At Home

So a state law was passed effective next July requiring that all such children be treated at home, not sent to training school.

But efforts to provide the alternative community treatment programs have run into insurmountable problems; mostly red tape.

"I have tried . . ." says Human Resources Secretary Phillip J. Kirk, Jr. "But there are so many problems, I just don't see any way."

The best Kirk hopes for in meeting a deadline is action by the General Assembly to delay things two or three years. Even then, he isn't sure. Most of the trouble comes from trying to get federal funding through the Governor's Law and Order Commission to pay for the local programs which communities have tried to get started. Other problems arise within Kirk's own Human Resources Department, which is the agency in which the Youth Services Division (training schools) resides.

"I'm sick and tired of territorial disputes and petty jealousies," Kirk says bluntly of the futile effort to get the program on track.

How do such foulups happen?

Here is the anatomy of one such case. A letter came from one of those youngsters who is in training school, but ought not be, addressed to "Dear Head People." The lad suggested he could really benefit from a summer camping program, and the Head Man in charge of the Western section of the state agreed.

Last November, the Western Head Man suggested to the State Head Man that a camp would be a good program. The State Head Man agreed.

The Rat Race

The money, they figured, could come from State Social Services (welfare) funds because the children were generally on welfare anyway.

The Social Service Head Man agreed regulations would let the money be used for the camp if half the children were welfare recipients.

But the Federal Head Man said no way: if a child is in an institution, he can't be figured as a welfare recipient. The Social Services Head Man said the money could still be used, but they would have to enforce the federal rule — thus, no money.

Meanwhile, back at Lake James near Morganton the Western Head Man had found a super camp, buildings and all, which the owner would lease to the state. But the owner just owned the buildings and leased the land from Duke Power Company's Crescent Land and Timber affiliate.

Staff was lined up and the program organized for this past summer.

But the State Property Head Man said you can't sign a long-term contract on leased land, and the fellow who owned the buildings figured he had to have enough time to get his money back. The Crescent people said they would buy the buildings from the owner and lease the whole package to the state. The Property Head Man said the Council of State would have to approve that. But State Purchasing had to give approval, too, and there were more hoops to jump through.

Then, the feds changed their fiscal year to run from October to September and and the earlier hoops involving use of welfare funds had to be renegotiated, and now it's back to the Council of State, Property, Purchasing, Social Services, Human Resources head people again.

Maybe, some of the Head People now figure, they can get the camp going next summer.

A PROFESSOR'S VIEW

Failures Of The Campaign

By DOUG WILLIS
Associated Press Writer

BERKELEY, Calif. (AP) — One of the nation's leading authorities on presidential elections says the '76 campaign may have been the least successful since 1948 because of its failures to "mobilize and crystallize opinion."

And while the debates have been important in drawing attention to a "very unfocused campaign," Professor Nelson Polsby of the University of California says they are "simply nonsense as an elucidation of the real problems faced by real politicians."

Polsby, 42, is coauthor of "Presidential Election," a standard political science textbook on the subject. He analyzed the current run for the White House in a question and answer session with The Associated Press:

Q. How does this campaign for president differ from past campaigns?

A. The thing that I notice most is that both major candidates this year are soft-edged politicians in that neither draws issues sharply.

Consequently, it has been a campaign nearly devoid of serious, substantive issues, and it is the kind of campaign from which it is terribly difficult to predict changes and differences in public policy that would flow from electing one or another candidate.

Q. Then do you see some blurring of the traditional Democratic and Republican differences?

A. I think the differences are still there, and they're meaningful. But the question is, to what extent has the campaign contributed to public understanding of what the differences are and what they mean for public policy?

In this respect the campaign has been an enormous disappointment to me. A political campaign ought to be an opportunity to educate large numbers of people about the stake they have in their government, and my view is that is simply not being accomplished.

Q. Is this why we have the expectation of a low voter turnout?

A. Yes. There are at least two things which would account for the expectation of a low turnout.

One is the general incapacity of the campaign to mobilize and crystallize opinion. In that respect, maybe this is the least successful campaign since 1948, when the turnout was quite low.

The other and far more significant thing is the effect of the campaign finance law, which puts stringent limitations on expenditures on those candidates who accept public finance. The aggregate expenditure, $50 million, is considerably less

Continued on page 5

The Daily Reflector

INCORPORATED
209 Cotanche Street, Greenville, N.C. 27834
Established 1882
Published Monday Through Friday Afternoon and Sunday Morning

DAVID JULIAN WHICHARD, Chairman of the Board
JOHN S. WHICHARD—DAVID J. WHICHARD
Publishers
Second Class Postage Paid at Greenville, N. C.

SUBSCRIPTION RATES
Payable in Advance

Home Delivery By Carrier or Motor Route Monthly $3.00

By Mail

One Year	$36.00
Six Months	18.00
Three Months	9.00

MEMBER OF ASSOCIATED PRESS
The Associated Press is exclusively entitled to use for publication all news dispatches credited to it or not otherwise credited to this paper and also the local news published herein. All rights of publications of special dispatches here are also reserved.

UNITED PRESS INTERNATIONAL

Advertising rates and deadlines available upon request.
Member Audit Bureau of Circulation.

Strength For Today

BE VIGILANT IN TIME

Sprinkler systems, installed in buildings for the purpose of preventing fires, operate on the principle that a little water applied at the beginning of a fire will keep if from spreading. By the time the flames are leaping out of the windows, a half dozen fire engines are not capable of dealing with the situation. A little attention given to a spark keeps it from becomming a conflagration.

The same principle constitutes a philosophy for handling evil tendencies in life. The way to correct a fault is to get busy on it before it becomes an inveterate habit.

Jesus laid particular emphasis upon the necessity of attending to evils at their sources. Temptations are to be dealt with while they are still in the fantasy stage. Jesus based his teaching on the principles that flames can be extinguished easily when they are small.

Life will not stay put, morally. The time to stop any evil is before it has a chance to grow.

—by Elisha Douglass

FINE MEAL FOR A MAN WHO WANTS SOLID FOOD!

Status Game Costly

By MICHAEL DENNIGAN

LONDON (UPI) — One of Britain's most popular status games is going to become more expensive because it is costing the taxpayer some $2 million a year to indulge the egos of thousands.

The government has won power from Parliament to raise the fee for transferring automobile registration numbers from one owner to another.

But Britons already pay dearly for a plate number they desire.

In Britain, personalized automobile registration plates are big business. A network of dealers fills whole pages of newspapers with lists of what the trade calls "cherished numbers" at prices from the equivalent of $18 to $14,400 and up. There is no shortage of buyers — about 50,000 last year.

The game is possible because of the way British automobile registration numbers developed into the combinations of figures and letters that must be displayed front and rear of all motor vehicles.

The permutations often spell out names, initials, puns, jokes and rude words. Low numbers are most popular especially if they combine initials like singer Englebert Humperdinck's EH 2.

Because automobile owners have to take the number issued them, the "cherished numbers" trade sprang up to help them get what they want by swapping around.

The government is losing $2 million on it this a year because the present transfer

Continued on page 5

By ART BUCHWALD

Who Takes High Road?

WASHINGTON — It has been traditional in most presidential campaigns that the men running for President take the high road and their running mates for Vice President take the low road. For some reason it hasn't happened this year.

I discovered this when I took the high road the other day and found a lonely traffic cop sitting in his car.

"You're the first person I've seen up here since the presidential campaign started," he said.

"Where is everybody?" I asked.

"I have no idea," he said. "They sent me up here after the political conventions just to make sure everything was all right. They told me to expect Ford and Carter and busloads of press and campaign aides and advance men. My job was to keep the traffic on the high road moving along. But I haven't had a thing to do."

I looked along the high road and it was completely empty. It was an eerie feeling. "You mean to say neither Carter nor Ford has used the high road once?"

"Nope," he said. "As far as I can tell from my radio they've both taken the low road. I don't understand it. The low road is made of dirt. It has ruts in it and is full of muck and mire. Why they'd want to take it when we have a beautiful concrete highway up here is beyond me."

"That's funny," I told the cop, "because Ford insisted only last week he was taking the high road, but Carter was taking the low road. Then Carter said he tried to take the high road, but Ford

ART BUCHWALD

wouldn't let him. I wonder if they even know where the high road is."

"Oh, they know where it is, all right," the cop said. "In their nomination speeches they both promised to take it. Millions of people came up here to see them. But in spite of their vows neither man has seen fit to take it just once."

"Maybe their aides won't let them take it. Perhaps the people running Carter's and Ford's campaigns have told them that if they take the high road no one will vote for them. After all, there are a lot more people who live on the low road, and that's where the votes are."

"Well, they're wrong," the cop said. "The American people expect their Presidents to take the high road. That's why we went to so much expense to build it. Nobody likes to see the man they're going to elect as their leader for the next four years throwing mud and rocks at the other fellow. The low road was built for vice-presidential candidates only. That's why we didn't pave it."

"You have a point," I admitted. "As a matter of fact, I came up here on the high road in hopes of getting a glimpse of Ford and Carter myself."

"Well, don't hold your breath," the cop said. "I hear they're both taking the low road for their third debate. It's going to be messier than a stock car race. Listen, I have a police car radio stationed

Continued on page 5

Public Forum

Letters to the editor must consist of 300 or fewer words. Please include a phone number or numbers for easier confirmation by our staff.

To the editor:

Lately there has been a great controversy about the building of an Ayden-Grifton Middle School for Grades 6, 7, and 8. It is evident that many people just do not realize the necessity of such a school. The number of students attending Grades 6,7, and 8 at Grifton School is on a steady decline. This decrease of students is also occurring at Ayden, though not as rapidly.

Among arguments brought up against the construction of a middle school is the idea that people who move to Grifton because of its school will move away and business will be hurt. Which is more important, Grifton's businesses making money or Grifton's children getting an education?

If the number of students attending Grades 6, 7, and 8 continue to drop, then in the future we can expect one of two things: the return of a one-classroom system or the bussing of students to the other schools. How many people will come to Grifton for its school then? It seems logical that more will move away.

Another argument is that Grifton will not have as much to say about the way the school is run. But when students are being bussed to other schools, Grifton won't have any say at all.

Some people think that building Ayden-Grifton High School was a mistake and that building a middle school would be making the same mistake twice. But I don't think it was or is a mistake. As a student I believe that A-G offers every student much more than Ayden or Grifton could have offered separately. The mistake would be not to build a middle school with the same advantages and learning facilities as Ayden-Grifton High School.

At recent meetings held in Grifton, vigorous arguments for and against the middle school have taken place. Citizens have cursed and threatened their fellow citizens. Some people have placed the prosperity of the town above the education of its children (many of these either having children who do not attend Grifton School, children that aren't going to be affected by the middle school, or no children at all). Is this what is meant when we boast of Grifton's being "The Family Town"? We should all heed the words inscribed upon the cover of **The Ayden-Grifton Charger Handbook**: "United We Stand. Divided We Fall."

Kenneth Langston

40 Years Ago Today

October 22, 1936

Quickening interest in the Simpson divorce case centered today on the possibility Mrs. Ernest Simpson, American-born friend of King Edward, may be forced to identify the "unnamed woman" to gain her marital freedom.

By long tradition British divorce cases are reeled off generally by the simple expedient of the wife citing documentary "evidence" alleging misconduct on the part of the husband and a frequently anonymous correspondent.

Speculation was rife in legal circles, however, over the prospect that Justice Hawke will "clamp down" on such routine evidence. Several judges, it was pointed out, have recently inveighed against the practice, insisting that the "unnamed woman" be named.

Germany has accused Soviet Russia of shipping arms to the Spanish government disguised as food, an informed source said today.

The source disclosed the German note to the non-intervention commission, transmitted to London prior to tomorrow's meeting of the group, contains seven points, including a sweeping denial of all charges that Germany has shipped arms to the Spanish insurgents and several specific dates on which the Germans alleged Russian arms had been transported to Spanish government ports.

—Barbara Mathews

Small Business Not Prospering

By JOHN CUNNIFF
AP Business Analyst

NEW YORK (AP) — You figure it out if you can: If there is so much support for small and medium-size business in the United States, why does it weaken in relation to big business and big government?

Fifteen years ago one of every four persons in the civilian labor force worked for government or for one of the 500 largest industrial concerns. Now it is close to one of three.

You can measure the trend in other ways too. The National Small Business Association comments that in 1960 small and medium-size businesses accounted for 50 per cent of assets and 41 per cent of profits. In 1972 the numbers had fallen to 30 per cent and 20 per cent respectively.

Authorities of various persuasions agree that small and medium-size business is often the most responsive to the community's needs, the most innovative, the most vigorous, the most expressive of the nation's vitality.

So why?

"A whole lot of this is the fault of small business," concedes Milton Stewart, president of the association. In the past, he says, small business permitted the parties and the candidates to provide mere lip support.

Meanwhile, he continues, "mistaken federal tax, spending, regulatory and other policies" permitted the very largest corporations, unions and government to grow at the expense of the "independent sector."

Now the association is checking up on the candidates. Already it has obtained written statements supporting independent business from both President Ford and his Democratic opponent, Jimmy Carter. Carter even promised to establish yardsticks to measure growth.

The association has established eight issues which it believes are important to the survival and growth of independent business, the most vital of which is to halt the big business-big government trend.

"For small business, the ultimate measurable tests of the success of the next administration and the 95th and 96th Congress will be whether the independent sector ... outgrows government and big business ..." it states.

All candidates for the Senate and House were asked their opinion. Forty Senate candidates and 450 House aspirants responded. No less than 94 per cent expressed some degree of agreement.

Some 91.6 per cent agreed that "if catchup growth is to be achieved by the independent sector, it must be given as high a priority in national economic policy as all other major economic goals."

A system of tax credits and job training incentives, keyed to small companies, won support of 89.5 per cent of the respondents, who were told that if government is to be viewed as the employer of last resort, "small business should be viewed as the employer of next-to-last resort."

Seventy-nine per cent of respondents agreed with the view that income, capital gains, estate and gift taxes,

(Continued on page 5)

Willis Col...

Continued from page 4

than half of what was spent last time around.

That has the consequence of not advertising very widely the fact of an election. It has the effect of dumpening down the knowledge of the election, dampening down the excitement about the election, dampening down, in short, political participation by people who are only marginally connected with the political system.

Q. Which party does that hurt?

A. It hurts Democrats more, because Republicans tend to turn out and vote more loyally than Democrats. Democrats tend to represent people who are further down in the social stratification of society, people who are less well plugged in.

That may be more significant in the non-presidential than in the presidential races around the country. But I think it's going to hurt some candidates.

Q. Do you see President Ford and Jimmy Carter in positions that fit naturally with party ideology?

A. On economic and domestic issues, yes. On foreign policy issues, you might have noticed Gerald Ford's famous gaffe implied an acceptance of the liberal Democratic position that beyond the Iron Curtain lie a heterogeneous rather than a homogeneous group of nations, and Jimmy Carter attacked him from the right, making noises about liberation of captive nations. That's traditionally a Republican posture.

Q. Was that just a fluke of that debate?

A. Yes. But that's the trouble this year. We have nothing better to go on than flukes, misstatements and Freudian slips.

Gerald Ford has a public record which people can repair to if they're in any doubt about the kind of president he's likely to be. Jimmy Carter is a far more mysterious figure.

Consequently, people are spending a great deal of time parsing his sentences and trying to figure out what he's going to actually do in case he's elected president.

These candidates don't present perfectly symmetrical problems of analysis. On the one hand, you have someone with a substantial record in national politics, and on the other hand you have someone who simply doesn't have that record, and therefore you look more curiously at the words.

Q. With that in mind, how important are the debates?

A. They're important in two senses. One is they help attract attention to an otherwise very unfocused campaign on both sides. Second, they may help to crystallize the opinions of some people who have been undecided.

But as an elucidation of the real problems faced by real politicians, these debates are simply nonsense.

An example is secrecy in the conduct of foreign affairs. Jimmy Carter says he's against it. Gerald Ford says he's against it. Both as president will have to conduct our foreign affairs mostly in secret. That's always been true, and that's always going to be true.

Q. What are the major pluses for Ford or Carter?

A. The main plus for Carter is that he's got the Democratic nomination. There are more Democrats than Republicans in this country. Secondly, he has been able to capitallize very successfully on the fact that he's a Southerner, and that means that he may well solidify the South for a Democrat, which is something that has not happened in quite a while.

The main plus for Ford is that he's the incumbent. It means he's had an opportunity to serve in the office long enough for people to decide whether or not he scares them. You don't have to ask the question, "Is Ford presidential?" because he is president.

Q. What are the major minuses?

A. The major minus for Ford is that he's a Republican, that he's considerably more conservative than most American voters on most issues, and that as a campaigner he's not terribly compelling.

Carter's main minus is that he's something of an enigma to people who worry about what he's going to do in office. And that resonates not only with voters, but also with the leaders of interest groups that are traditionally supporters of the Democratic party.

Q. You mentioned incumbency as a plus for the President. What about all the talk in both parties about running against Washington, about incumbents being in trouble? Is that a real issue?

A. It's real in the sense that I think it is an asset for people to run against Washington. But it's also the case that people who live in Washington can run against Washington, and frequently do. Virtually all members of Congress run against Congress. It's an issue, but it's anybody's issue.

Q. There has been talk of a party realignment. Is this likely? Or, if we retain the two major parties in name, do you see a change in their constituencies?

A. Not much, really. A lot of the talk about party realignment has come about because of a quirk in the way public opinion surveys are being reported.

They ask, "Do you normally consider yourself a Republican, a Democrat, or what?" A declining number of people have said Republican or Democrat, about 35 per cent saying Democrat, about 18 or 20 per cent saying Republican, about 32 per cent saying independent.

That independent group divides roughly in thirds. One third say they lean Republican, one third say they lean Democratic, and then there's a pure independent group.

An interesting fact about the leaners is that they vote for the party they lean toward with approximately the same loyalty that the party loyalists vote for their party. So it doesn't mean that in fact the parties have lost their allegiance.

What this means in terms of the notion of organizing the independents into a new bloc is of course that the independents aren't a homogeneous group, that rather they consist of people to the left, people to the right and people in the middle, and the two parties seem to be adequate to do that job.

Dennigan...

Continued from page 4

fee of $9.72 does not meet the cost of the 100 government records clerks assigned to the task fulltime.

John Atkins, who has written a book on the subject and runs a dealership in south London, pointed in his yard to examples of the categories people seek.

Amusing, he said, was BOO8 with the 8 made to look like B to spell a well known word. The initial figure 8 in 800 BOO also became B to make a BOO BOO and was in the same class, he said.

His own pride is A12 on his personal automobile, a reminder that the game started with the issue of the first number. The nobleman Earl Russell stood in line 24 hours Dec. 31, 1903, to get A1, the first issued in England, and promptly sold it.

It is now the property of the Dunlop Tire company which uses it for publicity and is reputed to have turned down more than $100,000 for it.

The Royal Family plays too. The Queen gave her husband, Prince Philip, the number HRH 1 (His Royal Highness No. 1). She got it from a loyal subject who, in turn, was simply issued it.

Princess Anne displays ANN 1, a wedding present, on one automobile, and 1420 H on another because it is the regimental number of the King's Hussars of which she is Colonel-in-Chief.

Television entertainer Jimmy Tarbuck spent a lot of money to acquire COM1C, the numeral one making do for an "i". David Hudson owns the number HUD50N with the 5 shaped like S. A brewery snaps up all ALE prefixed numbers and there are the newlyweds who drive around with plates saying 2OF US (two of us).

Officialdom looks sourly upon all this. Transport Minister Dr. John Gilbert recently told Parliament the 100 government clerks have to check that regulations are not being broken as numbers cannot be transferred without their vehicles which also must be in running condition.

The clerks also object, says John Williams, Secretary of the Public Servants' Union, because they have to rub shoulders with "pretty shady characters" that he says infest the trade.

Buchwald...

(Continued from page 4)

on the low road coming in."

"This is Car 99. The President's limousine is coming through the muck, and Carter's limousine is now trying to pass him. Carter is throwing a fistful of mud at Ford, and the President has just picked up some mire to sling at Carter. Should we intervene?"

Headquarters' voice came over the radio. "No, Car 99, it's not our business to interfere with the candidates. Just keep the low road clear so the television people can cover it."

"Roger! Dole is now throwing mud at Carter and Mondale, and Mondale is throwing garbage at Ford and Dole and Nixon."

"We've got you, Car 99. Do you need assistance?"

"Connally is throwing mud at Carter now, and Butz is throwing manure at anyone he can hit. We could use some help."

Headquarters came over the radio. "Car 76, come in Car 76."

"That's me!" the cop I was with said excitedly. "This is Car 76."

"Go down to the low road and give Car 99 help."

"What about the high road?" the cop asked.

"It doesn't look as if we'll need anyone up there — at least not until after Election Day."

Cunniff Col....

Continued from page 4

along with the investment tax credit and depreciation allowances, should be graduated.

All responses to the issues showed approval by 79 per cent to 94 per cent of respondents. The weakest agreement, 58.3 per cent, came in response to a federal anti-concentration stand that, among other things, would preclude any growth by acquisition of companies with assets of $1 billion or more.

The association, made up mainly of manufacturers and distributors, describes as small or independent almost any concern not included in the 1,000 largest industrial concerns or the 300 largest finance and service companies.

Said Stewart: "While we realize that the responses demonstrate different intensities and levels of support, what is impressive is the long-term durability of grass roots commitment to small business."

He said, "It shows a real determination to have small business recoup the ground it has lost in the past to government and big business."

But the puzzle remains. Assuming that much of that belief, much of the support for small business, existed in prior years, why was so much ground lost?

Two Burned In Tank Explosion

WILMINGTON, N.C. (AP) — Two workmen were burned Thursday when a vapor explosion blew off the top of huge, empty fuel tank.

They had been on their way into the tank to clean it.

The two, Alvin Edgerton and Henry Moore, were treated at a hospital and released.

The tank at the Exxon Terminal on the Cape Fear River has a capacity of 30,000 barrels of fuel, 1.3 million gallons.

This was the third explosion and fire at the tank farm in the last two months. There have been no serious injuries.

GOREN BRIDGE

BY CHARLES H. GOREN AND OMAR SHARIF

© 1976, The Chicago Tribune

Both vulnerable. South deals.

NORTH
♠ 10 6 5 3
♡ K Q 7
◊ K Q
♣ Q J 9 8

WEST	EAST
♠ A K J	♠ 8 4 2
♡ 10 3	♡ 6 5 2
◊ J 6 5 4	◊ A 9 8 3 2
♣ 10 7 6 3	♣ 4 2

SOUTH
♠ Q 9 7
♡ A J 9 8 4
◊ 10 7
♣ A K 5

The bidding:

South	West	North	East
1 ♡	Pass	3 ♡	Pass
4 ♡	Pass	Pass	Pass

Opening lead: King of ♠.

Former world champion Mike Lawrence has just had his second book published. ("Judgment at Bridge," Max Hardy, paperback, $5.95). If it has one drawback, it is the price, which is rather high for a 151-page paperback. However, careful study will result in savings at the table that will pay for the book many times over. Consider this hand.

The North-South auction had the advantage of being simple and direct, if slightly off target. We are not enthralled with North's decision to jump raise on only three trumps—we would like a four-card holding for that action. A bid of two no trump or two clubs might have led to the superior no trump game.

West led the king of spades and East followed with the two. Since a spade continuation would have presented declarer the gift of a trick with the queen of spades, West was forced to shift. The problem is: which minor suit should he lead at trick two?

When the hand was played, West shifted to a club and that was that. Declarer won, drew trumps and discarded a spade on the fourth club. He could lose no more than two spades and a diamond.

Was there any way for West to know which minor suit to lead at trick two? Lawrence shows that logical thinking would have pointed the defender in the right direction. Observe that East's two of spades at the first trick was not a suit preference signal—it was simply to discourage a spade continuation.

A thinking defender, the author notes, would have found the diamond shift that defeats the contract. He would have reasoned that, even if declarer holds the ace of diamonds, he is unlikely to get a useful discard from dummy on that card. On the other hand, if declarer holds the ace-king of clubs, it is almost certain he will be able to discard a loser from his hand after drawing trumps. Simple, isn't it.

(Tired of waiting for the interminable rubber to end so that you can cut in? Charles Goren's "Four-Deal Bridge" expert guide and scorepad will introduce you to the exciting, fast-action game played in the country's great bridge clubs. For a copy, send $1.50 to "Goren Four-Deal," c/o this newspaper, P.O. Box 259, Norwood, N.J. 07648. Make checks payable to NEWSPAPERBOOKS.)

Just Missed A Fatal Accident

CHARLOTTE (AP) — A young woman reporter for the Charlotte Observer just missed being on the hot-air balloon which crashed in Charlotte Thursday, killing the three men aboard.

Vanessa Gallman, 23, had been assigned to ride in the balloon and write a story about her experience.

But she couldn't locate the take-off point, and never got on the craft.

PUBLIC NOTICES

EXECUTORS' NOTICE TO CREDITORS

Having this day qualified as Co-Executors under the Last Will and Testament of Ruby H. Corey, deceased, late of Winterville, Pitt County, North Carolina, this is to notify all persons having claims against said estate to file the same, duly itemized and verified, with the undersigned, J. Preston Corey, P. O. Box 194, Winterville, N. C., 28590, on or before the 20th day of April, 1977, or this notice will be pleaded in bar of their recovery. All persons indebted to said estate will please make payment to said Executor.

This the 7th day of October, 1976.
J. Preston Corey
James Richard Corey
Co-Executors u-w of
Ruby H. Corey, Deceased
Oct. 15, 22, 29; Nov. 5, 1976

ADVERTISEMENT FOR BIDS
Town of Ayden
P. O. Box 217
Ayden, NC 28513

Separate sealed BIDS for the construction of Sanitary Sewer Project HUD Project No. B-76-DN-37-0003 will be received by Engineer at the office of Ayden Town Hall until 2:00 p.m., November 4, 1976, and then at said office publicly opened and read aloud.

The CONTRACT DOCUMENTS, consisting of Advertisement for Bids, Information for Bidders, BID, BID Bond, Agreement, GENERAL CONDITIONS, SUPPLEMENTAL GENERAL CONDITIONS, Payment Bond, Performance Bond, NOTICE OF AWARD, NOTICE TO PROCEED, CHANGE ORDER, DRAWINGS, SPECIFICATIONS and ADDENDA, may be examined at the following locations: MaDavid Associates, Inc. P. O. Drawer 49, 120 N. Main St. Farmville, NC 27828 (919) 753-3139.

Copies of the CONTRACT DOCUMENTS may be obtained at the office of McDavid Associates, Inc. located at 120 N. Main St., Farmville, NC 27828 upon payment of $35.00 for each set.

Any BIDDER, upon returning the CONTRACT DOCUMENTS promptly and in good condition, will be refunded his payment, and any non-bidder upon so returning the CONTRACT DOCUMENTS will be refunded $10.00.

Ross Persinger, Mayor
Town of Ayden
Oct. 20, 21, 22, 24, 25, 26, 27, 1976

NOTICE

Having qualified as Executrix of the estate of J. Linwood Evans, late of Pitt County, North Carolina, this is to notify all persons having claims against the estate of said deceased to present them to the undersigned Executrix within six (6) months from date of the first publication of this notice or same will be pleaded in bar of their recovery. All persons indebted to said estate please make immediate payment.

This 6th day of October, 1976.
Mavis Evans
Route 1, Box 56

Greenville, N.C.
Executrix of the
Estate of
J. Linwood Evans
Deceased
Oct. 8, 15, 22, 29, 1976

NOTICE OF RESALE
North Carolina
Pitt County

WHEREAS, the undersigned, acting as Commissioner in that certain Special Proceeding known and designated as 75-SP-44 appearing of record in the Clerk of Superior Court's Office Pitt County, North Carolina advertised and offered for sale the land herein described; and

WHEREAS, within the time allowed by law, pursuant to G.S. 1-339.27, an advance (upset) bid was filed with the Clerk of Superior Court and an Order directing the Commissioner to resell said land upon an opening bid of TWO THOUSAND ONE HUNDRED FIFTY AND NO-100 DOLLARS ($2,150.00).

NOW, THEREFORE, under and by virtue of said Order of Resale of the Clerk of Superior Court of Pitt County, and the power of sale contained in said Special Proceeding, the undersigned Commissioner will offer for sale upon said opening bid at public auction to the highest bidder for cash at the Pitt County Courthouse door in Greenville, North Carolina, on

Friday, October 29, 1976 12:00 Noon

all that certain parcel of land more particularly described as follows:

BEGINNING, at a stake in the edge of the road in the Chapman line and runs a southerly course with the said line to the run of Creeping Swamp, thence up said run to a stake a point just halfway between Chapman's line and the mouth of Hall Branch. Thence a direct line a northerly course to a stake on the edge of the road halfway between Champman's line and Hall Branch Bridge, thence a westerly course with a road to the BEGINNING containing 25 acres more or less and situate and being in Chicod Township.

This property will be sold subject to outstanding taxes and assessments.

Highest bidder required to deposit in cash Ten (10%) per cent of the amount of the bid up to an including ONE THOUSAND AND NO-100 DOLLARS ($1,000.00 plus Five (5%) per cent of any excess over ONE THOUSAND AND NO-100 DOLLAR)$1,000.00). Pursuant to Order of Resale hereinabove referred to, the highest bidder is also required to deposit with the Clerk of Superior Court on the date of said resale.

Sale remains open for Ten (10) full day for confirmation.

This the 15 day of October, 1976.
Robert D. Rouse, III
Commissioner
JAMES, HITE, CAVENDISH & BLOUNT
Attorneys at Law
P. O. Drawer 15
Greenville, N. C. 27834
Telephone: (919) 758-5797
October 15 and October 22, 1976.

NOTICE

Having qualified as Administrator of the estate of Henrietta Z. Jones, late of Pitt County, North Carolina, this is to notify all persons having claims against the estate of said deceased to present them to the undersigned Administrator within six (6) months from date of the first publication of this notice or same will be pleaded in bar of their recovery. All persons indebted to said estate please make immediate payment.

This 20th day of October, 1976.
Elvin Ray Jones
103 S. Sylvan Drive
Greenville, N.C.
Administrator
of the Estate of
Henrietta Z. Jones,
Deceased
Oct. 22, 29; Nov. 5, 12, 1976

NOTICE

North Carolina
County Of Pitt

Having qualified as Executrix of the estate of Linwood Allen Stocks, late of Pitt County, North Carolina, this is to notify all persons having claims against the estate of said deceased to present them to the undersigned Executrix or her attorney, Law Officers of Mark W. Owens, Jr., P. O. Box 302, Greenville, North Carolina 27834, within six (6) months from date of the first publication of this notice or same will be pleaded in bar of their recovery. All persons indebted to said estate please make immediate payment.

This 20 day of October, 1976.
BARBARA ANN STOCKS,
EXECUTRIX
OF THE ESTATE OF
LINWOOD ALLEN STOCKS
DECEASED,
POST OFFICE
BOX 302
GREENVILLE,
NORTH CAROLINA
LAW OFFICES OF
MARK W. OWENS, JR.
Oct. 22, 29, Nov. 5, 12, 1976

GAIN SELF CONFIDENCE

- Learn to speak effectively
- Meet people easily
- Use the power of Enthusiasm
- Cope with tension and worry.

DALE CARNEGIE COURSE

Greenville Class Now Forming. For Information Call 758-4096 or Write, P.O. Box 229, Greenville, N.C.

Many companies pay all or part of the tuition for the Dale Carnegie Course. Check with your manager.

NEW BERN E.N.T. AND FACIAL PLASTIC SURGERY ASSOC., P.A.
H. BEN STONE, III, M.D. AND M. BRENT SEAGLE, M.D.
2507 NEUSE BLVD., NEW BERN, N. C.
ANNOUNCE THE ASSOCIATION OF
GLEN W. JOHNSON, M.A.
AUDIOLOGIST
FOR THE PRACTICE OF DIAGNOSTIC AUDIOLOGY,
INDUSTRIAL HEARING CONSERVATION AND
HEARING AID EVALUATION AND DISPENSING
CALL FOR APPOINTMENT TELEPHONE (919) 633-2266

EXECUTIVE SALES

Major national company with strong local office has two openings. College or equivalent business background; handsome guaranteed salary; immediate 5-figure income potential; no travel. Executive fringe benefits with nice offices. Intensive training program. Interviews local.

Write P.O. Box 468
Greenville, N.C.
or phone 752-0834

Ripley's® Believe It or Not!

KING KONG IS THE LARGEST MONSTER EVER MADE FOR A MOVIE!

FORTY FEET TALL AND WEIGHING 6½ TONS, HE STARS IN THE NEW DINO DE LAURENTIIS PRODUCTION OF "KING KONG," DISTRIBUTED BY PARAMOUNT PICTURES! THE NEW "KING KONG" WILL OPEN IN 1,000 THEATRES NATIONWIDE, ON DECEMBER 17, 1976!

THE ORIGINAL VERSION OF "KING KONG" HAD IT'S FIRST SHOWING EVER, AT RADIO CITY MUSIC HALL, IN NEW YORK CITY, WHERE IT OPENED ON THURSDAY, MARCH 2, 1933!

BEAM

SERVING THE UNITED TASTES OF AMERICA FOR 181 YEARS

FROM 1795 TO TODAY—

SIX GENERATIONS OF THE BEAM FAMILY HAVE BEEN MAKING THE WORLD'S FINEST BOURBON.

$5.00 4/5 Qt. $11.30 ½ Gal.

KENTUCKY STRAIGHT BOURBON WHISKEY, 80 PROOF, DISTILLED AND BOTTLED BY THE JAMES B. BEAM DISTILLING CO., CLERMONT, BEAM, KY

Capture Christmas in an instant.

Model EK4 instant camera.

Meet The Crank—the Kodak instant camera with a do-it-yourself handle on the side. Just push the button and crank out your picture. The EK4 features electronic shutter, automatic exposure control, zooming circle distance finder and more.

$44.95

This may be your last chance to buy one of Kodak's new instant cameras prior to Christmas at a reduced price.

On Sale Week of Oct. 18-23 Only!

Model EK6 instant camera.

The EK6 has all the automatic electronic features of the EK4 plus an electronic motor that ejects your picture out the bottom of the camera as soon as you snap the shutter.

$59.95

WE SELL Kodak PRODUCTS

If you're on the giving end of a Kodak instant camera this Christmas, you can bet it will be the most fun-provoking gift under the tree. And if you're on the receiving end, lucky you. Within minutes, you'll be watching all the colors of Christmas coming to life before your eyes. These instant pictures with color by Kodak come out clean and dry. They develop themselves and time themselves. And they're protected by the elegant texture of a Satinluxe™ finish. This is the first Christmas for Kodak instant cameras and film.

This Christmas, give the excitement of Kodak instant cameras and film.

Art Camera Shop
526 COTANCHE ST.
PHONE 752-0688

PLAZA Camera
PITT PLAZA SHOPPING CENTER
PHONE 756-5644

PRESENTS MEMBERSHIP PLAQUE — Don Collier, President of the Greenville Area Chamber of Commerce, left, received the first membership plaque from Executive Vice-President of the Chamber, Ed Walker. The Chamber of Commerce for the first time began presenting plaques to all of its members Thursday. (Reflector photo by Susan Quinn)

Hunt Outlines Ethics Measure

RALEIGH (AP) — Democratic gubernatorial candidate Jim Hunt outlined today a proposed ethics act for the executive branch of state government and an appointment process he said would insure qualified, honest appointees.

Hunt told a press conference he wants to "guarantee that people in responsible positions of government are worthy of the public trust."

His proposed ethics act would:

—Create a three-member Board of Ethics appointed by the governor to carry out and enforce the law.

—Cover all members of the governor's staff, his principal executive appointees, all other appointees and employees not covered by the State Personnel Act and members of non-advisory boards, commissions and councils appointed by the governor.

—Require statements of economic interest and public disclosure of those statements.

As for appointments, Hunt said, "we are now studying a screening process for executive-level appointments to state government positions, a process that can help insure qualified people in the right positions."

Will Speak At Service Series

The Rev. Earl Glenn will peak at the Piney Grove Free Vill Baptist Church Monday hrough Friday at 7:30 p.m.

The services will feature pecial music according to the tev. Tommy Evans, pastor.

The public is invited to attend.

SATURDAY SERVICES

The Rev. Tyrone Turner and the Mt. Calvary Choir will have services Saturday at 8 p.m. at St. James Free Will Baptist Church of Farmville.

$113.50 Day On Market

Sales on the Greenville Tobacco Market yesterday totaled 959,028 pounds and brought $1,088,506, an average of $113.50 per hundred pounds.

Sales supervisor J. N. Bryan reported that the top practical price paid on Thursday was $1.30 with some of the top leaf grades selling for $1.31 to $1.40 per pound.

More lugs, primings and non descript tobacco showed up on the warehouse floors, he noted.

Stabilization receipts totaled 37.03 per cent of total sales.

For the season, the market has sold 47,663,289 pounds for $55,073,716 an average of $115.55 per hundred pounds.

The market will be closed Monday for Veteran's Day.

Youth Day At Church Sunday

Youth Day will be observed at Rock Spring FWB Church Sunday, with Elder James Smith and the No. 2 Choir in charge of 11 a.m. services.

At 2 p.m. the No. 2 Ushers will sponsor a talent program. Music will be rendered by the Traveling Choir of the church.

At 7:30 p.m. Eldress Martha Tyson and the Allen Chapel FWB Church will be in charge of an installation service.

Bishop W.L. Phillips invites the public.

Missionary To Preach Sunday

The Rev. Walter R. Westcott, a former missionary to Taiwan, will preach at Meadowbrook Presbyterian Church Sunday at 11 a.m.

The Rev. Westcott is a graduate of the University of San Francisco and of Austin Presbyterian Theological Seminary. He is currently a member of Presbytery del Salvador in south central Texas.

PREACHING SUNDAY

Dr. West Shields Jr., evangelist, of Greenville will preach Sunday at 11 a.m. at Barnes Chapel Baptist Church, Wilson. The public is invited to attend.

GIVING PROGRAM

Eldress Strong and the Henderson Singers will render a program at Sweet Hope FWB Church Sunday at 7:30 p.m.

The public is invited to attend.

The Pastor's Aid Club will meet tonight at eight o'clock.

Three CBs Are Stolen

The thefts of three Citizens Band radios were reported Thursday to the Greenville Police Dept., according to police records.

Cecil Clark of Greenville Heating and Air Conditioning Co., 308 Spruce St., told police that someone took a CB valued at $389 from one of the company trucks while it was parked at E. B. Aycock Jr. High School from about 11:15 Thursday morning until 5:15 p.m.

A CB worth $208 and a power microphone valued at $38 were taken from the car of Ronald Hemby while it was parked at his residence, Apt. 23 Carriage House, from Wednesday night until early Thursday morning. The side window of the car was pried open.

Fountain Parrott Cade of Overlook Dr. reported the larceny of a CB worth $125 from his truck while it was parked at an insurance office about 5 p.m. Thursday.

HomecomingAt Church Sunday

The annual homecoming at St. Paul Pentecostal Holiness Church will begin Sunday at 9:45 a.m. with the Sunday school assembly.

The homecoming message will be delivered by the Rev. R. H. Brafford, former pastor, at 10:30 a.m.

Lunch will be served at 12 :30 p.m. and a gospel sing will be held from 2 p.m. to 3:30 p.m., featuring the St. Paul Choir, directed by David Manning, minister of music, and local groups.

Revival services will begin Monday at 7:30 p.m. with the Rev. L. B. Collins. There will be special singing each evening. Friday night the special singers will be "The Singing Ormonds".

The public is invited to attend all services.

Collected 960 Pints Of Blood

The Air Force ROTC at East Carolina University sponsored another successful three-day campus blood drive this week, collecting 960 pints of blood.

Mrs. Ruth Taylor, executive secretary of the Pitt County Red Cross, said that the blood collected and the number of persons rejected for various health reasons amounted to an overall turnout of 1,066.

She reported that Tuesday's drive resulted in the collection of 288 pints of blood with 23 rejects while Wednesday's effort netted 310 donors with 34 rejections. The collection figure improved to 362 pints of blood on Thursday with 49 rejections.

Serving as co-chairmen for the AFROTC blood program this year were Jack Bradley and John McAllister.

Mrs. Taylor expressed special thanks to the campus sororities and fraternities for their participation and assistance in the blood drive. She pointed to the willingness of the students to help and lauded their spirit.

Thanks were also expressed to the women of the Greenville Service League, volunteer nurses, and students in the ECU nursing program for their help.

Won $354,000 In Damage Suit

WINSTON-SALEM (AP) — A man who claimed treatment given him for a skin disease made his hair fall out and his kidneys fail won a judgment of $354,000 in Forsyth Superior Court Thursday.

The judgment was made against Dr. John H. Cox who failed to file an answer to the complaint entered by Tommie Sawyer, 32. So Judge Robert H. Collier entered the judgment against Cox by default.

Judge Collier ordered the big award after hearing that Sawyer suffered severe kidney damage and began losing his hair as a result of taking a medication Cox prescribed for a skin condition.

HomecomingAt Church Sunday

Homecoming services will be held at Sycamore Hill Baptist Church Sunday.

Services will include Sunday School at 10 a.m., morning worship at 11, dinner in the church dining room and an afternoon service conducted by Rev. W.C. Goodwyn, his choir and congregation from the St. Luke Baptist Church of Morehead City.

Rev. B.B. Felder, pastor, invites the public to attend.

Dr. Harold W. Deitch
Pastor

9:45 a.m. Bible School
Classes for all ages

11:00 a.m. Sermon
"THE WORD THAT TAKES IN ALL OTHERS"

6:00 p.m. Youth program for all ages.

We are breaking all attendance records
Gospel Singing and Bible Preaching.

Red Oak Christian Church
Rt. 8 264 By-pass
"The End of Your Search For A Friendly Church"

Come to Church

JARVIS MEMORIAL UNITED METHODIST CHURCH
510 South Washington Street
Ministers: Jim Bailey, John Farmer, Adrian Brown
Broadcast Live over WOOW Radio, 1340 K. C.
8:45 a.m. Sun. — Morning Worship, Rev. Jim Bailey preaching "MODERN CHRISTIANS ARE LIKE JACOB WITHOUT HIS LADDER."
9:30 a.m. — Church Library Open
9:40 a.m. — Church School and Nursery
11:00 a.m. — Morning Worship, Rev. Jim Bailey preaching, "MODERN CHRISTIANS ARE LIKE JACOB WITHOUT HIS LADDER."
2:30 p.m. — Trick or Treat for UNICEF and Halloween Party for all children ages 6-11.
5:00 p.m. — Youth Choir
6:00 p.m. — UMYF Supper
6:30 p.m. — UMYF Programs
8:00 p.m. — Bible Share Group for Young Adults
9:30 a.m. Mon. — Circle #1 Workshop in Fellowship Hall
2:30 — Cherub Choir
3:30 p.m. Tues. — Crusader Choir
9:00 a.m. Wed. — Christmas Tree House Workshop in Fellowship Hall
10:00 a.m. — Prayer Group
3:30 p.m. — Girls' Wesley Choir
7:30 p.m. — Chancel Choir
7:30 p.m. — Boy Scouts
8:45 p.m. —Jarvis Volleyball Game at Elm Street Gym
9:30 a.m. Thurs. — Adult Bible Study with Rev. Jim Bailey in Conference Room
7:30 p.m. — Worship Committee Meeting in Conference Room
7:30 p.m. — Webelos Scouts
6:30 a.m. Fri. — Men's Prayer Breakfast at Tom's Restaurant
8:00 a.m. — UMYF leave for Washington, D. C. trip
3:30 p.m. — Boys' Wesley Choir

ST. PAUL'S EPISCOPAL CHURCH
401 East Fourth Street
The Reverend Lawrence P. Houston, Jr., Rector, The Reverend John R. Price, Associate Rector
NINETEENTH SUNDAY AFTER TRINITY
7:30 a.m. Sun. — Holy Communion
9:00 a.m. — Morning Prayer
10:00 a.m. — Sunday School
11:15 a.m. — Morning Prayer
4:00 p.m. — Jr. EYC
6:00 p.m. — Sr. Young Churchmen, 111 Leon Drive
7:00 p.m. — Bible Study, 402 S. Eastern St.
7:30 p.m. Monday — Vestry
12:00 Noon Wed. — Liturgy Commission Luncheon Meeting
2:30 p.m. — Holy Communion, Nursing Home
5:30 p.m. — Holy Communion, Canterbury
7:30 p.m. — Choir Rehearsal
7:00 a.m. Thurs. — Holy Communion
10:00 a.m. — Holy Communion & Laying-On-Of-Hands
11:00 a.m. — Bible Study
7:00 p.m. — Youth Confirmation Class
7:30 p.m. — Acolyte Guild Meeting
6:00 p.m. Fri. — Evensong & Covered Dish Supper
10:30 a.m. Sat. — Diocesan Youth Rally, Kinston

FIRST PENTECOSTAL HOLINESS
Brinkley Rd. at Plaza Dr.
Pastor, Frank Gentry
9:45 a.m. Sun. — Sunday School
11:00 a.m. — Worship
6:45 p.m. — Lifeliners Boardmeeting
7:30 p.m. — Baptismal Service
7:00 p.m. Mon. — TEE Class
7:30 p.m. Mon. — Lifeliner's Rally, Bethel
7:30 p.m. Tues. — Cottage Prayer Service
9:00 a.m. Wed. — Ladies Prayer Circle
7:30 p.m. — Bible Study
7:30 p.m. — Lifeliners (Youth)
8:30 p.m. — Choir Practice
7:00 p.m. Thurs. — Men's Fellowship

RED OAK CHRISTIAN CHURCH
Rte. 8 By-Pass 264
Dr. Harold W. Deitch
9:45 a.m. Sun. — Bible School
11:00 a.m. — Sermon: "THE WORD THAT TAKES IN ALL OTHERS"
6:00 p.m. — Great program for all Youth
7:30 p.m. Mon. — Boy Scouts
6:30 a.m. Wed. — Men's Prayer Breakfast
8:00 p.m. — Adult Choir
9:00 a.m. Thurs. — Women's Prayer Group
7:30 p.m. — Visitation

FIRST CHRISTIAN CHURCH
520 E. Greenville Blvd.
Dr. Will R. Wallace, Minister
9:45 a.m. Sun — Church School
11:00 a.m. — Morning Worship
2:00 p.m. — Trick or Treat for UNICEF
5:00 p.m. — Youth Meeting
8:00 p.m. Mon. — CWF Board Meeting with Mrs. B. B. Sugg, Jr.
7:00 p.m. Wed. — Hookerton District Union Meeting at Gordon Street Christian Church, Kinston, N.C.
7:30 p.m. — Chancel Choir Practice

UNIVERSITY CHURCH OF CHRIST
Greenville & Crestline Blvd.
Lawrence R. Kepler, Minister
10:00 a.m. Sun. — Sunday School
11:00 a.m. — Morning Worship & Communion
6:00 p.m. — Choir Rehearsal
7:00 p.m. — Evening Service
7:00 p.m. — Youth Meetings
7:30 p.m. Wed. — Inspirational Hour
7:30 p.m. — Group Fellowship
8:30 p.m. — Prayer Meeting
10:30 a.m. Sat. — Roanoke District Convention

OAKMONT BAPTIST CHURCH
1100 Red Banks Rd.
Pastor: E. Gordon Conklin
9:45 a.m. Sun. — Sunday School
11:00 a.m. — Morning Worship
11:00 a.m. — GAs (Grades 1-3)
5:30 p.m. — Chapel Choir Rehearsal
6:00 p.m. — Cherub Choir Rehearsal
6:00 p.m. — Baptist Youth Fellowship
6:45 p.m. — Carol Choir Rehearsal
7:30 p.m. Mon. — Boy Scout Troop #124
6:30 p.m. Tues. — Weight Watchers
8:00 p.m. Wed. — Prayer Service at Mr. & Mrs. Greenville Banks, 213 Chowan Rd.
7:30 p.m. Thurs. — Adult Choir Rehearsal
4:00 p.m. Fri. — Acteens

HADDOCK CHAPEL CHURCH
Bishop Stephen Jones, Pastor
10:00 a.m. — Sunday School
11:00 a.m. — Morning worship with the youth in charge
2:00 p.m. — Musical program

HOOKER MEMORIAL CHRISTIAN CHURCH
1111 Greenville Blvd.
Ralph G. Messick, Minister
9:45 a.m. Sun. — Church School
11:00 a.m. — Church at Worship
5:00 p.m. — Youth Groups—Trick or Treat for UNICEF.
8:00 p.m. Wed. — Choir Practice

SELVIA CHAPEL FREE WILL BAPTIST
1701 South Green Street
Rev. Clifton Gardner, Pastor
3:00 p.m. Sat. — Junior Ushers will meet
9:45 a.m. Sun. — Sunday School
10:30 a.m. — Devotion
11:00 a.m. — Morning Worship
3:00 p.m. — Junior Choir festival, registration 2:30 p.m.
7:30 p.m. Wed. — Prayer Meeting
7:00 p.m. Thurs. — Young Adult rehearsal

THE MEMORIAL BAPTIST
1510 Greenville Boulevard
9:45 a.m. — Sun — Church School
11:00 a.m. — Morning Worship, Dr. Wilkins Winn speaking
56:30 p.m. — Youth
6:00 p.m. Wed. — Family Supper
6:30 p.m. — Devotional, Children Choir
7:00 p.m. — Mission Friends, GAs, RAs, Acteens, Finance Committee
8:00 p.m. Wed. — Adult Choir
8:00 p.m. Wed. — Adult Choir

GRINDLE CREEK CHURCH OF GOD
Rt. 5 Box 518
Pastor: J. B. Morris
10:00 a.m. Sun. — Sunday School
11:00 a.m. — Morning Worship
7:00 p.m. — Evangelistic Service
7:30 p.m. Wed. — Family Training Hour (YPE)
7:00 p.m. — Every First Saturday-Gospel Singing

FIRST PRESBYTERIAN CHURCH
Corner of 14th & Elm Streets
Minister: Richard R. Gammon
9:00 a.m. Sun. — Morning Worship
9:45 a.m. — Church School
11:00 a.m. — Morning Worship

HOLLYWOOD PRESBYTERIAN
Route 2, New Bern Hwy, Greenville
Pastor: Rev. John Brown
10:00 a.m. Sun. — Sun School
11:00 a.m. — Worship Service
6:30 p.m. — Youth Fellowship
7:30 p.m. Mon. — Workshop
7:30 p.m. Wed. — Bible Study
8:30 p.m. Wed. — Choir practice

SEVENTH-DAY ADVENTIST CHURCH
2613 East 10th Street
C. Jack Frye, Pastor
9:30 a.m. Sat. — Sabbath School
11:00 a.m. — Worship Service

PHILIPPI CHURCH OF GOD
1610 Farmville Blvd.
Rev. E. B. Williams, Pastor
8:00 p.m. Fri. — 4th Sunday Worship Service, Gospel Chorus
9:00 a.m. Sun. — Philippi will be leaving for Goldsboro Annual Assembly
8:00 p.m. Wed. — Bible Study & Prayer Meeting

CHRISTIAN SCIENCE
Fourth and Meade Streets
11:00 a.m. Sun. — Sunday School
11:00 a.m. — Sunday Service
7:45 p.m. Wed. — Wed. Evening Meeting
2:00 - 4:00 p.m. Tues, Wed. & Fri., — Reading Room, 400 S. Meade St.

UNITED PENTECOSTAL CHURCH
509 Church St.
Pastor: L. R. Hayes
10:00 a.m. Sun. — Sunday School
11:00 a.m. — Worship Service
7:30 p.m. — Evangelistic Service
7:30 p.m. Thurs. — Bible Study
11:00 a.m. Sat. — Visitation

PASTOR's DAY

Pastor's Day Services will be held at Oak Grove Holiness Church Sunday at 11:30 a.m. Rev. L. Chancey will be in charge of the service. At 3 p.m. a musical program will be presented featuring a gospel group from Hooketon. The Southern Spiritual Singers of Ayden will present a concert.

Four Accidents In City Are Reported

Four city traffic accidents Wednesday and Thursday resulted in a total of $1,310 in damages and charges against three drivers, according to the Greenville Police Department.

A rear-end collision Wednesday afternoon on W. Fifth Street, north of Sheppard Street, did $400 damage to the car driven by Charles Feming Phillips of Rt. 1, Fountain, and $150 to the van operated by Melvin Millard Roots, 1907 E. Fifth St. Roots was cited for a safe movement violation.

A truck driven by Harry E. Failor Jr. of Carlisle, Pa., and an auto driven by William Whately Fore, 112 Martinsborough Rd., were involved in a sideswipe accident Thursday morning at Evans Street and Greenville Boulevard. Damages were $100 to the Failor truck and $300 to the Fore vehicle.

Memorial Drive, north of Millbrook Street was the site of a mishap Wednesday which did no damage to the car driven by Joleen Clubb Stauss of Ormand Beach, Fla., and $150 damage to the auto operated by Carl Louis Belch Jr., 201 S. Sylvan Dr. Strauss was charged with failure to see a safe movement. The Belch vehicle did $50 damage to a city speed limit sign.

Cars driven by Doris Jean Edwards, Rt. 1, Fountain, and Elizabeth McClu Haydn, 2204 S. Charles St., collided Wednesday afternoon on Stantonsburg Road south of Hwy. 43. Ms. Haydn was charged with overtaking another vehicle. Damages were $100 to the Edwards auto and $60 to the Hayde car.

Bazaar, Dinner Set Saturday

GRIMESLAND—The United Methodist Women of the Grimesland Methodist Church are sponsoring a bazaar and ham dinner Saturday at 10:30 a.m. at the Grimesland Fire Station.

Christmas items, handwork, needlework, arts and crafts, baked foods, candy and potted plants will be featured at the bazaar.

The price of the ham dinners will be $2.00 per plate.

The public is invited to attend.

GOSPEL SING

A Gospel Sing will be held at the Oak Grove Holiness Church Saturday at 7:30 p.m. featuring the Gospel Train of Greenville and the Jones Spiritual Singers of Snow Hill.

Middle District Ass'n Meeting

The Middle District Union of the Old Eastern Missionary Baptist Association will convene at the Hayes Chapel Missionary Baptist Church in Pactolus Friday through Sunday.

A highlight of the Union will be the youth hour which will be held Saturday at 2 p.m. The youth hour will feature youths from St Mary's Baptist Church, Hayes Chapel, St. Peter's Baptist Church, Providence Baptist Church of Robersonville and Spring Garden Baptist Church of Washington.

Revival Series Begins Monday

STOKES — Revival services will begin Monday night at the Sweet Gum Grove Free Will Baptist Church, located on Rt. 1, Stokes.

The Rev. Davie Brinson will be the evangelist and will be assisted by the pastor, Rev. Frank Brinson. Services will begin each evening at 7:30 and will continue through Saturday, Oct. 30.

Special singing will be presented at each service. The public is invited to attend.

OLD-FASHION REVIVAL SERVICE
Come And Feel God's Wonderful Power

When: Friday, Oct. 22, 1976
Where: E.B. Aycock Jr. High 1325 Red Banks Road
Time: 7:30 P.M.

Holy-Ghost Annointed Preaching
—Good Gospel Singing—
You'll Be Thrilled With What You'll Feel, See, and Hear
Here comes THE REAL PENTECOSTALS

Sponsored by
United Pentecostal Church
509 Church St.
Rev. L.R. Hayes, Pastor
Phone 756-5733

THANK YOU
for your inspiring response to the
world missions special
...last evening's missionary TV experience.

If you were unable to call last evening to tell us of your gift for world evangelism, our special toll-free lines are now available:
800-423-5054
Operators are ready for your call now!
WORLD LITERATURE CRUSADE
BOX 1313, STUDIO CITY, CALIFORNIA 91604

FASCINATION FOR THE FUTURE

There is an important element in the process of growing up that not all parents understand. It expresses itself in games of role-playing—the child pretends to be a grown-up in some adventurous situation.

As parents, we should realize that there is more to a child's role-playing than imagination. Actually he is caught up in a fascination for the future. He is beholding tomorrow as a horizon of limitless opportunities. Being a brave fireman is just one possibility he'll explore.

To wise parents this fascination for the future signals the child's pressing need for religious training. Whatever his emerging role in our complex society, his God-given potentials in moral and spiritual integrity must be developed.

One of the churches in our community should be yours. Its program of worship and Christian education offers a FOUNDATION FOR THE FUTURE. Fascination alone is tragically inadequate.

Copyright 1976 Keister Advertising Service, Inc., Strasburg, Virginia
Scriptures selected by The American Bible Society

Sunday	Monday	Tuesday	Wednesday	Thursday	Friday	Saturday
II Corinthians 4:7-16	Ephesians 4:17-24	Colossians 3:1-19	Genesis 5:21-24	Psalms 16:1-11	Psalms 23:1-6	John 15:1-8

This series of ads is being published each week in The Reflector and is being sponsored by the following individuals and business establishments:

Pitt FCX Service
Farmer's Headquarters
Corner Line and Chestnut Streets

Home Savings and Loan Ass'n
Deposits Insured Up to $40,000
543 Evans Street—Phone 758-3421

Home Furniture Store, Inc.
Phone 752-2879
Free Parking Behind Store
Corner of 8th St. and Dickinson Ave.

Biggs Drug Store
Prescriptions Carefully Compounded
300 Evans Mall—Phone 752-2136

Demos Confident Of Keeping Their Big Majority

By JIM ADAMS
Associated Press Writer

WASHINGTON (AP) — Republican candidates for the House are using President Ford's "big-spending Congress" line in campaigns across the country. But Democrats are confident they will have nearly 2-to-1 control of the House after the Nov. 2 elections.

Democratic campaign officials concede Republicans may win back 10 or 12 of the 43 seats they lost in the backwash of Watergate in 1974, when the Democrats won a 290 to 145 margin in the House.

They say only the voter apathy that had presidential candidate Jimmy Carter prodding nonvoters as cowards earlier this week would allow the GOP to pick up more than a dozen seats.

Republican officials say they will win back at least 10 but have no expectation of taking all 43. "We'll be delighted with anything over 20," said one. "And we could go as high as 30 at the outside."

Republicans are calling Democrats — and especially Democratic freshmen — big spenders in dozens of races, making that easily the most-touted issue of the 1976 campaigns.

Democrats have no such recurring theme and are relying instead on campaign organization to block the pendulum that normally would give Republicans back something like the 43 seats they lost.

That pendulum normally throws out most freshmen. But the 79 Democratic freshmen have been building and cementing support this time with a heavy schedule of public meetings back home, constituent services and voter registration drives.

As a result, Republicans list only 35 of the 79 freshmen as possible upsets and think they have a good chance of beating only 15.

Although all 435 House seats are at stake, the Republican-Democrat lineup may be determined by as few as 50 races.

Both sides agree Republicans could win 30 Democratic seats and Democrats could win 20 Republican seats, giving Republicans a net gain of 10.

But about 30 of those seats could go either way, allowing for bigger shifts to either side.

Two big targets on the Republican list are House Ethics Committee Chairman John J. Flynt of Georgia and Rep. Thomas L. Ashley of Ohio, chairman of a House banking subcommittee.

Challengers are accusing both of losing touch with their districts, and Ashley's opponent is using the big spender label, charging him with favoring costly federal programs.

Democrats still have long-shot hopes of beating House Republican Leader John J. Rhodes in Arizona. Tempe housewife Patricia Fullinwider is attacking his votes on public service jobs and environmental issues.

Democrats think they have a good chance of beating Elford Cederberg, who would otherwise become Republican dean of the House. They say his central Michigan district is one of a number across the country with steadily growing Democratic registration.

Republicans and Democrats agree the only incumbent almost sure to lose is freshman Utah Democrat Allan T. Howe, who was convicted of soliciting sex from two policewomen posing as prostitutes.

Republican strategists say they have some chance of beating Texas Democrat John Young, who denied a secretary's assertions that she was paid for sex, and California Democrat Robert L. Leggett, who says a Justice Department investigation will clear him of bribery allegations.

Rep. Martha Keys, D-Kan., has a tough race, not because she got divorced while in office, but because she then married Indiana Rep. Andrew Jacobs. The Republican camp claims that puts her state loyalty in question.

In another husband-wife situation, House Democratic Campaign Chairman James C. Corman's wife is running in a nearby California district and he's said publicly he doesn't like the idea.

Mrs. Corman is running against Republican Rep. Barry Goldwater Jr. and is given little chance of winning.

Democrats still rate Pennsylvania their best state, saying they have an even chance of winning four Republican seats there. They think they can win three more in Michigan.

Republicans think they can win three Democratic seats each in Missouri, Illinois and New York and two each in Indiana, Michigan, Ohio, Iowa and Wisconsin.

Regardless of the Democratic-Republican lineup, the election is sure to change the House's philosophical complexion with another big class of freshmen.

Retirements already assure at least 52 freshmen on the heels of the 92 elected last time. The last batch of freshmen threw out three committee chairmen and crippled the House seniority system.

With election upsets, the next freshman class could be close to 100 members and that would put nearly half the 435 House seats in the hands of junior members.

But women and blacks are unlikely to make any gains.

Three of the 19 women House members are leaving and only two new women candidates have a good chance of winning.

None of the 17 black House members is leaving or is in much danger of losing, but no new black candidates have a good chance to win, either.

EXTENDED WEATHER OUTLOOK FOR N.C.

Fair Sunday through Tuesday with some warming. Daily lows ranging from 30s in mountains to 40s on the coast Sunday, becoming mostly 40s across the state by Tuesday.

Low Key Campaign By Eure Against Spaulding

By NOEL Yancey
Associated Press Writer

RALEIGH (AP) — Asa Spaulding Jr., Republican candidate for secretary of state, is the first black ever to run for statewide office as a major party candidate.

Spaulding, a 42-year-old Durham businessman, is seeking to unseat Thad Eure, self-proclaimed "oldest rat in the Democratic barn." Eure, who is 76, has held the office since 1936.

In his campaign speeches, Spaulding, 42, has promised to revitalize the office of secretary of state. Noting that Eure would be 81 at the end of another term, Spaulding said that if Eure "hasn't given any new leadership for the last 40 years, there's no reason to expect a drastic change over the next four years."

Although he was given a mild scare in the Democratic primary when State Rep. George Breece, D-Cumberland, won 47.2 per cent of the vote, Eure has run a low-key campaign, doing what he has done in past elections, tending to his office duties, appearing before some Democratic groups, calling friends around the state and using some of the political green stamps that he has collected during 40 years in office.

Eure, who has seldom been extended during his long incumbency, likes to joke that some years ago a Republican opponent who died before the election got over 500,000 votes.

"I have no plans to retire," Eure says. "My health is good. I just promise to continue my same sort of courtesy, efficiency and integrity."

Spaulding, who split politically with his prominent Democratic family in 1972, says that if elected he would take a more activist role than Eure has ever taken in influencing the course of state government.

"Now, as never before the secretary of state must begin to furnish more meaningful and significant imput to government if he is going to be able to improve the overall governmental process," Spaulding told an interviewer.

"The state needs more enlightened, dynamic, creative leadership in the 1970s," said Spaulding, adding that the secretary of state should play a key role.

The principal responsibilities of the secretary of state include licensing out-of-state corporations; registering, regulating licensing securities dealers and salesmen; central filing under the Uniform Commercial code; registering trademarks; safeguarding the original state constitution and issuing various publications, such as the North Carolina Manual.

Eure had served as mayor of his home town of Winton, as representative of Hertford County in the General Assembly and as principal clerk of the House for four sessions when he ran for secretary of state in 1936. He defeated the incumbent Stacey Wade, in the Democratic primary.

Claim Public Hearings Would Be Duplication

RALEIGH (AP) — The three major power companies in North Carolina say that a public hearing on the safety of nuclear power plants would duplicate the efforts of federal agencies and further delay construction of the plants.

Representatives of Carolina Power & Light Co., Duke Power Co., and Virginia Electric and Power Co. (VEPCO), outlined their opposition Thursday to the legislative Utilities Review Committee.

The Public Interest Consumer Group (PIRG) asked the committee last month to hold public hearings on the issue.

In opposing the hearings, William E. Graham Jr., vice president and general counsel of CP&L, said, "The process is expensive. It is time consuming, and in many instances it has resulted in licensing and construction delays which have increased the costs that consumers must ultimately pay."

Judith E. Kincaid, staff attorney for PIRG, assailed the companies for what she termed "very slick presentations." She told the committee, "I think you have a right to have your questions answered by somebody other than" spokesmen for the power companies.

The committee, comprised of members of the House and Senate, did not reach a decision Thursday. It is trying to determine whether it or the General Assembly should hold hearings on the future of nuclear power.

E.A. Baum, VEPCO's executive manager of licensing and quality control, said. "Any rational examination of the facts of nuclear power can and must play a vital role in meeting the energy demands of this nation."

W.S. Lee, executive vice president of Duke, told the committee Duke stockholders "could not care less whether we use uranium or coal or buffalo chips" to generate electricity. "We only undertake the task (of advocating nuclear plants) because they are in the public interest."

Graham said nuclear power is the only way the companies could meet anticipated demands of the future. He added that alternate sources such as wind, solar energy, geothermal energy and synthetic fuels will provide no more than 1 per cent of the country's energy needs by 1985 and will make "no major contributions before 1990."

The company officials told the committee nuclear plants have proven to be safe and that there was already sufficient federal regulation of nuclear plants.

Investigate Job Benefits

CHARLOTTE, N.C. (AP) — The state Employment Security Commission (ESC) office in Charlotte says it is investigating about 400 unemploying benefits claims for possible fraud.

The job-service manager in the office, Dwight Leonard, says he understands about 2,000 claims are being investigated statewide.

Leonard said the most common examples of fraud are persons saying they are available for work when they are not, and reporting they are not working when they are.

Some information that alerts ESC officials to possible fraud comes from tips from outsiders that someone is working and drawing unemployment at the same time.

Other tips come from claims takers, who detect possible frauds during interview with claimants.

Some fraud is detected during spot checks of claims in the ESC's computers at the state capital in Raleigh. The computer cross checks statements by claimants against payroll records.

Before the recession, the ESC estimated that that one-half of one per cent of all claimants were filing improperly. The agency thinks the number probably increased during the recession simply because the overall number of claims increased.

Rezoning Move Wins Approval

WINTERVILLE—The Winterville Planning Board met Monday to consider the rezoning of land which is Agricutural Residential located north of N.C. 1130 and on the east side of Seaboard Coastline on Railroad Street west of the Leatha Brock farm and south of a canal that joins Mrs. C. D. Langston's property, to Industrial. The board voted to recommend that the property be rezoned as Industrial.

$208,081 Worth Of Grants Are Listed

A total of $208,081 in state and federal government grants was awarded East Carolina University during September. The funds are intended to support four research or service projects at ECU.

A total of $184,760 was granted the ECU Developmental Evaluation Clinic to support a regional child screening, parent counseling and referral program. The funds originated from the N. C. Department of Human Resources.

Dr. Malene Irons, director of the Clinic, is project coordinator.

Dr. Richard H. L. Marks of the ECU School of Medicine received $14,511 from the Public Health Service for his research involving structure-function relationships in copper proteins.

A grant of $7,000 from the small Business Administration was awarded Dr. R. B. Keusch of the ECU School of Business. The funds will provide management counseling and technical assistance to small business concerns in eastern N.C.

The National Oceanic and Aeronautic Administration, through the UNC General Administration, awarded $1,810 for a continuing education program for commercial fishermen. James A. McGee of the ECU Division of Continuing Education will direct the program.

GOSPEL SING

There will be a gospel sing Saturday at 7:30 p.m. at Hopewell Pentecostal Holiness Church in Black Jack. The Chapelettes from Union Chapel Free Will Baptist Church in Chocowinity will be featured, along with local singers. The public is invited to attend.

Looking For A Loophole

SAN ANTONIO, Tex. (AP) — City attorneys here think they may have found a legal loophole to permit charitable groups to continue fund-raising bingo games.

Police Chief E.E. Peters recently ordered officers to crack down on the games after a legal opinion said they were a form of illegal lottery, prohibited by Texas law.

But City Atty. Jim Parker told the city council Thursday that an illegal lottery must have three components: a charge for participation, prizes and chance. He suggested that churches ask for voluntary donations from bingo players.

Roman Catholic churches and other groups have used bingo games in recent years to raise thousands of dollars for their projects.

The council voted 6 to 2 to direct its lawyers "to explore the extent legally possible for the allowance of bingo activities by churches, veteran organizations and other nonprofit groups."

HOMES FOR AMERICANS

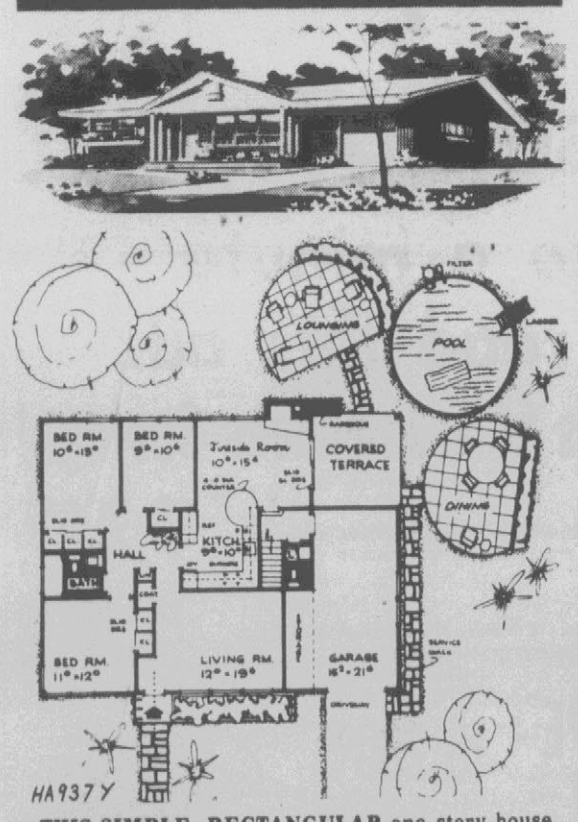

THIS SIMPLE, RECTANGULAR one story house has an unusual kitchen arrangement. Located in the "geographic" center of the house, the kitchen is open to the "Fireside Room." It also is a core serving all areas. Another feature is a wash-up bathroom which handles traffic between the garage, basement and Fireside Room. Plan HA937Y has 1,159 square feet of floor space. It was designed by architect Herman H. York. For further information write him—enclosing a stamped self-addressed envelope—at 90-04 161st St. Jamaica, N.Y., 11432.

Homecoming Paper Caper

TUSCALOOSA, Ala. (AP) — University of Alabama alumni may get a little more than they bargained for at this weekend's homecoming — seven photographs of a nude woman, right there on page A-7 of the student newspaper.

The seven pictures, published Thursday, are under the headline "Photo Essay by Reid Pruitt." Each photo is apparently of the same unidentified model, her face turned away, covered by hair or out of the picture completely.

Neither Pruitt nor Hoke Perkins, editor of the Crimson and White, was immediately available for comment.

Armed Man Is Arrested Here

Dalton Ray Croome, 31, of Farmville was arrested after midnight Thursday night for going about armed to terrorize the people, according to the Greenville Police Dept.

Croome was arrested in Nelsons Lounge, where the offense allegedly occurred. He was committed to Pitt County Jail after failure to pay $100 bail. The case is set for Nov. 8 in District Court.

Practicing in Family Denistry
Dr. Robert L. Capps
announces the opening of a new office at 1012 Charles Boulevard, Greenville, N.C. (2nd building behind the "Crows Nest.") Parking at rear of the Dental Building.
Hours
9:00 a.m. to 9:00 p.m.
Monday thru Thursday
9:00 a.m. to 4:00 p.m.
Friday
Phone 752-1337

SPORTSWORLD
ULTRA-MODERN Roller Skating
Game Room, Snack Bar And Pro Shop.
Open 7 Days A Week.
Located Behind Shoney's On 264 By-Pass
Groups & Parties Arranged Call 756-6000

Announcing
We Are Moving To A New Location
On The Lot Of Azalea Mobile Homes!
At 620 West Greenville Blvd.
We Don't Want To Move The Furniture & Appliances So Everything Is
Drastically Reduced!
Between Now And November 1
Come by and see the tremendous savings during our Moving Sale. We don't want to move anything to our new location! See B.F. Carraway today!
AZALEA FURNITURE STORE
3012 East Tenth St. Extension
Phone 758-4174
Open Mon-Sat. 9 A.M. to 5 P.M.

PIER 5
264 By-Pass — Pitt Plaza
Greenville
Now Open For Lunch
Hours:
Monday thru Thursday
11:30 A.M.-2:00 P.M. & 4:00-9:00 P.M.
Friday & Saturday 11:30 A.M.-10 P.M.
Sunday 11:30 A.M.-9:00 P.M.

Have You Missed Your Daily Reflector?
First Call Your Independent Carrier.
If You Are Unable To Reach Him
Call The Daily Reflector
752-3952
Between 6:00 And 6:30 P.M. Weekdays
And 8 'Til 9 A.M. On Sundays.

Tar Heels, Pirates Clash In 'The' Game

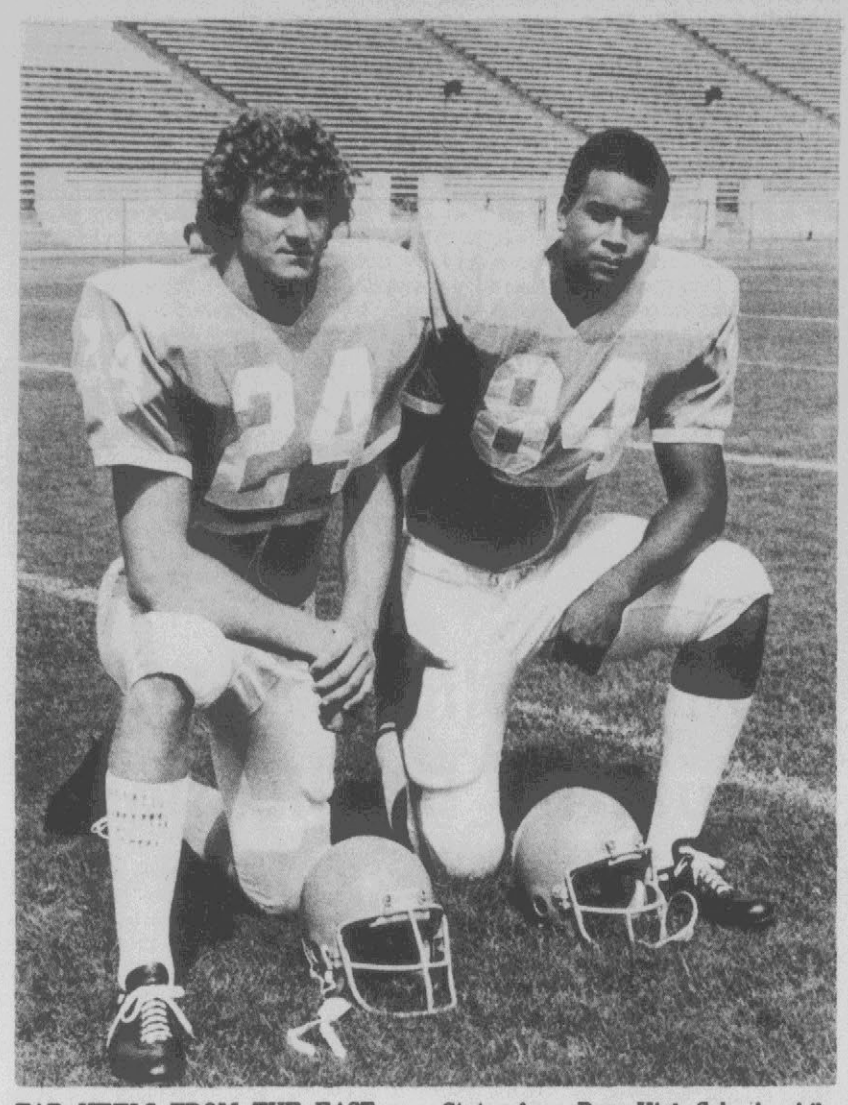

TAR HEELS FROM THE EAST — Doug Paschal, left, and Kenny Rogers are two members of the freshman class at North Carolina from this area. Paschal, a tailback, is a former All-Stater from Rose High School, while Rogers is a tight end from Washington. Both may see action Saturday when North Carolina entertains East Carolina.

By WOODY PEELE
Reflector Sports Editor

One year ago this weekend, North Carolina Coach Bill Dooley made the statement that "it will not happen again."

He was referring to the 38-17 victory by East Carolina over his Tar Heels.

Since then, East Carolina and North Carolina fans alike have been waiting — to see if it would happen again. Saturday at 1:30 p.m. in Kenan Stadium, they get the chance to see.

Perhaps the most surprising thing about the game at this point is that the Pirates are favored. The Bucs come into the game with a 6-0 record on the season, 12 straight wins over the past two seasons, and the number 20 ranking on the Associated press poll. North Carolina, earlier a member of the Top 20, has bowed in its last two games, and holds a 4-2 record.

But the Tar Heels have played three other teams ranked in the Top 20, beating two of them. They downed Miami of Ohio, 14-10, in the opening game, knocking off the Redskins — who since have not won a game. Then, they beat Florida, 24-21, in the most surprising win of the year. Florida has not lost since then.

After a lackluster win over Northwestern, 12-0, the Heels slipped past Army, 34-32, then fell before Missouri, 24-3, their third nationally ranked opponent. Last week, after an open date, the Heels fell before N.C. State, 21-13.

Greenville has been filled with the hoopla that surrounds such awesome contests as this one, but the national ranking and the favorite's role had added to that.

And a little of it worries Coach Pat Dye, who is after his fourth straight win over an Atlantic Coast Conference team — a string that started with last year's win over Carolina.

"We're preparing no different for this game," Dye said. "The press is making a big thing of it, and our fans are going wild, but we've got to go at it like any other game, and get ready to do what we do best."

Dye said he was unsure how Carolina would approach the game, but he's sure that they'll be ready to play. "We're going to approach it just like all the rest of the games. Blocking and tackling decides it all. Emotion plays a big part, but not as much when both teams are high."

The coach added that there is a fine line in preparing a team — the danger of being too high. "We've only had this problem once, when we played Appalachian last year. I hope we never have it again."

Dye praised Dooley as being a sound, fundamental coach. "He's got an outstanding staff, and they'll have their team ready for a sound game offensively and defensively. They'll have a well-thought-out plan and they'll be ready. It'll be a fight for your life again — a real jaw-to-jaw battle."

Last year, the Tar Heels ran tailback Mike Voight to death, as he carried 42 times for 209 yards. "I hope they don't run him that much this year," Dye said. "They have run their fullback and quarterback more, especially when (Bernie) Menapace is at quarterback." While Matt Kupec played most of the game at quarterback last week, Dye feels both will see a lot of action this week.

Reportedly, bumper stickers printed by Pirate fans after last year's game, telling the score, have been inside the lockers of all the Carolina players since then, a constant reminder of "what will not happen again."

But Dye doesn't feel this will be a big factor in the game. "They have intelligent players just like us, and I don't think any gimmicks will help to get them ready."

Dye sees the contest as one for the "bragging rights in North Carolina."

"We've got a lot of players from North Carolina, just like they do. It's going to be a hell of a lot easier to go home during the holidays and see those home folks if you're a winner," the coach said.

And the game may put to a final end those detractors of the East Carolina program — especially with a Pirate win. "But it's not really a matter of gaining respect as much as it is of maintaining it," Dye said. "I think UNC respects us. We've got to make them and everyone else continue to respect us by doing what we do best every time we line up."

Dye also feels that the ranking and the favorite's role will work to UNC's favor. "It's just added incentive to them," he said.

Voight, as he has been for the past two years, is the leading rusher for the Tar Heels, who are averaging 204.8 yards a game on the ground. Voight has 609 yards on the season. Fullback Billy Johnson is next with 153, while his replacement, Bob Loomis has 143. Menapace had 113 and wingback Mel Collins, a questionable starter, has 110.

Kupec leads in passing, hitting 27 of 53 for 340 yards. Menapace has 21 of 44 for 218 yards. Only five Tar Heel passes have been picked off. The Heels average 93 yard passing, giving them a 297.8 yard total offense mark.

Defensively, the Heels have allowed 392.7 yards a game, 194 on the ground and 198.7 through the air.

Eddie Hicks lead the Pirate rushing with 515 yards, followed by Willie Hawkins with 448. Fullback Raymond Jones had 337 and quarterback Mile Weaver, 268. Weaver has hit 21 of 46 passes for 333 yards.

Defensively, the Bucs are allowing just 190.2 yards a game, including 97.3 per game on the ground, both high national figures. East Carolina has given up 92.8 yards a game passing.

In the most important phases, however, Carolina is scoring 16.7 points a game, and allowing 18.0 East Carolina is scoring 29.8 and allowing 8.8.

Turnovers played a big role in last year's game, as the Bucs picked off three interceptions and recovered four fumbles. Dye expects such events to play a big role in this year's game.

Both teams are going to be ready to play, no doubt about that," he said. "It'll all boil down to who makes the fewest mistakes."

Some 50,000 people will be in Kenan Stadium to see if "it" happens again.

Pinkney Still Kidded About Call At Carolina

By WOODY PEELE
Reflector Sports Editor

Three years ago, East Carolina was going into the final minutes against the University of North Carolina. The Pirates held a 27-21 lead in a game most said they'd never be in.

The Tar Heel quarterback went back to pass. It was a deep one, near the 10-yard line. The receiver and the East Carolina defender went up as one, and the ball bounced away. Then, fluttering in like a yellow vulture came a flag. Pass interference on East Carolina. A first down. And a touchdown followed, giving Carolina a 28-27 win.

The East Carolina defender was Reggie Pinkney — a freshman then, and a senior now. Since then, he's seen the Pirates come back with last year's 38-17 win. He'd like to see another win this weekend over the Tar Heels.

"Some of the guys still tease me about the call," Pinkney said. "They've told me that if it gets close that they don't want none of that. We laugh about it now, but if it is close, we know that flag is likely to go that way."

Pinkney, who has learned a lot since then, says he tries not to think about the play. "I've matured a lot since then," he adds.

Surprisingly, it hasn't given him a lot of extra incentive toward this week's game. "I'm just living for the whole year," he said, "not just this game. This game won't decide our season. We want to win the Southern Conference championship, so we've got to beat the people inside the conference.

"Of course, we'll have a better chance of a bowl bid if we win this one, but if we do lose, we'll keep our heads up and get stronger."

Pinkney was recruited by former Pirate coach Sonny Randle, who told him he'd have a good chance to start as a freshman in the defensive secondary. Sure enough, he got the job.

Now, under Coach Pat Dye, his career is coming to a close. And it has been a fine career. While Jim Bolding has gotten the lion's share of the spotlight, Pinkney had done his job. "I've picked off 14 or 15 now (interceptions). That's a big thrill.

"We have a little contest between us (the secondary) on every game to see who can get the most interceptions and run them back the furtherest. Our defense is stopping the run better this year, and that's forcing the opponents to go to the air more — giving us a better chance to pick one off."

Pinkney feels that this is going to be a banner year for the Pirates. "Coach Dye has really gotten things together now for us. I'm glad it's my senior year, too, cause it puts me in somewhat of the role of a leader."

Reggie downplayed the first national ranking received this week by the Pirates. "It's nice, but like Coach Dye said, it could be gone next week. Everybody is not really excited about it now."

Off the field, Reggie says he doesn't have much more activity than working toward graduation. "I want to get my diploma next spring. And I'd like to try pro football next year. Several scouts have seen me, so I think I might get a chance. Otherwise, I'd like to teach and coach."

So it's back to Chapel Hill tomorrow for Pinkney and company. And he'll be watching to be sure there are no flags against him.

Now, Reggie, was it interference? "Well, there are different interpretations by officials. I've looked at the films over and over.

"To the day I die, I say it wasn't."

Jim Bolding of East Carolina led college football with 10 interceptions last season.

Southern Conference

	Conference	Overall
East Carolina	3-0-0	6-0-0
Appalachian State	1-0-1	5-1-1
The Citadel	1-1-0	4-2-0
William & Mary	1-1-0	4-2-0
VMI	1-3-0	1-5-0
Furman	0-2-1	3-3-1
Western Carolina	—	5-2-0
UT-Chattanooga	—	3-3-0
Marshall	—	3-3-0
Davidson	—	0-3-1

Last week's results: Appalachian State 45, Lenoir Rhyne 7; The Citadel 20, Richmond 7; Madison 17, Davidson 12; East Carolina 17, VMI 3; Southwest Louisiana 27, Furman 16; Marshall 9, Dayton 0; UT-Chattanooga 14, Jacksonville State 7; Western Carolina 14, East Tennessee 14; William & Mary 21, Navy 13.

This week's schedule: Appalachian State at Ball State; The Citadel at Air Force; Davidson at Hampton-Sidney; East Carolina at North Carolina; Richmond at Furman; Marshall at Western Michigan; UT-Chattanooga—open; VMI at Delaware; Western Carolina at Wofford; William & Mary at Ohio.

Northeastern Conference

Edenton	4-0	7-0-0
Williamston	3-1	7-1-0
Ahoskie	2-1	5-2-0
Tarboro	2-2	3-4-0
Plymouth	1-2	3-4-0
Roanoke Rapids	0-3	3-4-0
Washington	0-3	2-4-1

Last week's results: Ahoskie 20, Williamston 0; Edenton 48, Washington 6; Tarboro 40, Plymouth 18; Roanoke Rapids 28, Fuquay-Varina 18.

This week's games: Ahoskie at Washington; Edenton at Williamston; Plymouth at Roanoke Rapids; Wake Forest at Tarboro.

Hondo Still There As NBA Season Is Opened

By ALEX SACHARE
AP Sports Writer

Some things never change.

On a day when the New York Nets were shipping the heart and soul of their franchise down the turnpike to Philadelphia and when 13-time All-Star Jerry West was finding out what it was like to coach, it was up to the classy captain of the Boston Celtics to lend some sense of order to it all.

So John Havlicek scored 32 points, including six in the last three minutes of regulation play and eight in overtime, and sank his final eight shots as the Celtics rallied to beat the Indiana Pacers 129-122 in one of four National Basketball Association openers Thursday night.

"That's him," marveled Indiana Coach Bobby Leonard. "He's been doing that all his life. That's what makes him one of the greatest."

In other NBA openers, the New York Knicks trimmed the Los Angeles Lakers 102-97, the Houston Rockets beat the Atlanta Hawks 120-104 and the Buffalo Braves defeated the Milwaukee Bucks 133-112.

As for NBA debuts, it was mostly negative. Indiana, one of four teams absorbed from the American Basketball Association, was a loser. Among new coaches, West, of the Lakers, and Hubie Brown of the Hawks were losers, while Tates Locke of the Braves and Tom Nissalke of the Rockets were winners.

The Celtics, defending NBA champions, trailed by 18 points in the second period, when Boston center Dave Cowens picked up his fifth personal foul. But they closed to 63-57 at halftime and finally caught up on a basket by Sidney Wicks with 4:11 left.

The teams then traded baskets until Havlicek's jumper with 49 seconds left sent the game into overtime. Havlicek then hit two baskets in the first two minutes of overtime as the Celtics broke it open.

Charlie Scott added 28 points for Boston, Jo Jo White had 23 and Wicks had 21 in his debut with the Celtics. Billy Knight topped Indiana with 29.

Knicks 102, Lakers 97

Bill Bradley scored all 16 of his points in the second half and Jim McMillian, playing his first game for the Knicks, got 16 of his 18 after intermission as New York erased a 10-point third-quarter deficit.

Kareem Abdul-Jabbar led Los Angeles with 29 points and 17 rebounds.

Rockets 120, Hawks 104

Mike Newlin scored 33 points and Rudy Tomjanovich added 20 — including 14 in the fourth quarter and 11 in a row — as Houston took command by outscoring Atlanta 65-49 in the second half.

Braves 133, Bucks 112

Buffalo made up for the absence of three-time scoring champion Bob McAdoo, out with a back injury, by getting 23 points from John Shumate, 22 from Ernie DiGregorio and 21 from reserve Johnny Neumann.

Today's Sports
Football
Northern Nash at Rose (7:30 p.m.)
C. B. Aycock at Conley (8 p.m.)
Farmville Central at Ayden-Grifton (8 p.m.)
North Pitt at Greene Central (8 p.m.)
Edenton at Williamston (8 p.m.)
Lee Woodard at Roanoke (8 p.m.)
Field Hockey
East Carolina at Wake Forest (4 p.m.)
Saturday's Sports
Football
East Carolina at North Carolina (1:30 p.m.)
Soccer
VMI at East Carolina (9:30 p.m.)
Women's Swimming
East Carolina at UNC-Greensboro (11 a.m.)

SAAD'S SHOE SHOP
Work Guaranteed
Located College View Cleaners Main Plant, Grande Avenue

Bond's
IS COMING

Commercial & Industrial Built-Up Roofing Systems
EXCO
Exterior Contractors, Inc.
918 Dickinson Ave.
Phone 752-2142

Get Rid of Gray Hair
Some of it or all of it
1st Day 6th Day 12th Day 18th Day
Time-lapse photographs show how gradual action of Grecian Formula 16 lets you control just how much gray you slowly get rid of - some of it or all of it.
NEW! NEW!
Grecian Formula 16
Now available in Cream form from
Eckerd's
DRUG STORES
CREATORS OF REASONABLE DRUG PRICES

COMPLETE FARM CREDIT SERVICE
FARM CREDIT SERVICE
Pitt-Greene Production Credit Association
Now offers total Farm Credit Services; for your short and intermediate needs, and for long term credit purposes. Whatever your plans or ideas, we now have the facilities and personnel to provide you with loans for: farm operation, equipment purchases, car and truck loans, land improvement, land purchases, rural residence loans and loans to refinance existing indebtedness. Whatever your farm credit needs, talk with
"THE GO AHEAD PEOPLE".
Pitt-Greene Production Credit Association & Federal Land Bank Association
Production Credit Association
100 East 1st St. Greenville
Telephone 758-1512
301 S. E. 2nd St. Snow Hill
Telephone SH 7-3693
Federal LAND BANK Association

Would you do yourself a favor?
Take a minute and read this ad.
1976 Mazdas At Tremendous Savings!
COSMO— Power steering & windows, stripes, aluminum wheels, prep. & freight. Was $7,445.00 $6,200.00 PLUS TAX
COSMO— Stock No. 613, 5-speed, Air, Stereo, Prep. & freight, Truly a sports car! Was $6185.00 $5,200.00 PLUS TAX
RX-4 COUPE— Stock No. 619, Auto, Stereo, power Steering, freight & prep. Was $6185.00 $5,200.00 PLUS TAX
Now, wasn't that worth a minute of your time . . . why not take a few more minutes and come by Grant Mazda to see one of the finest cars in the automotive world!
GRANT MAZDA
603 East Greenville Blvd.
Telephone 756-1877

Panel Sees Blue Day For Heels

Our comment a week or so ago of the upsets that were likely to occur didn't—at least until this past week. Then, they came hot and heavy.

It wiped us out. Our high school picks could come up with only a 4-3 record, dropping us to 36-14. And on the panel, we fell to 5-6-1, and barely clung to first place in the standings.

Tom Baines with a 9-2-1 mark recovered from the basement to pull into a tie, along with George Holland for first, all three of us tied at 50-18-4. The rest tightened up too. Jack Whichard is next at 49-19-4, with Joe Jenkins and Barbara Mathews at 48-20-4.

More shifting is likely to occur this week.

There are a few important high school games on tap we must look at before getting to the panel.

The most important one is the collision between Ayden-Grifton and Farmville Central. Both are unbeaten in Eastern Carolina Conference play and with just two games left after this week, the winner of the game is likely to win the league championship.

Both teams will be sky-high for this (when aren't they when these two collide?). It will be quite a battle, and when the smoke clears, we see Farmville Central on top.

C. B. Aycock visits Conley as the Vikings try to even their record and hold hopes of a winning season. The Falcons may be down after losing their first league game, but they could be ready to take it out on Conley. We'll go with Aycock in this one.

In the other Eastern Carolina came, North Pitt is at Greene Central. The Rams have put it together a little more than the Panthers have. Looks like Greene Central here.

Edenton visits Williamston as the Tigers try to make up for their loss to Ahoskie last week. A victory is a must if the Tigers are to have any chance at the title. It looks like it could develop into quite a game, but now I can only see Edenton winning.

Finally, Lee Woodard visits Roanoke. The Redskins have it together now, and will take this one for their fourth straight victory.

Our panel may have more disagreement this week than at any other time. No two picks are alike from top to bottom.

Two things are unanimous, however. Those are picks in the Rose High School and East Carolina University games.

The Rampants are suffering through their worst season in years, and things do not look a lot brighter. This could be the week that they bounce back. Then, again. . .Oh, well, it's a 6-0 vote in favor of Northern Nash.

On the other hand, East Carolina is going through one of its best seasons to date. Only two ECU teams have ever won their first seven games, and just three others have posted 6-0 starts. You have to go way back to 1953 to find the last 7-0 start, and the other was in 1941.

The Bucs face tough North Carolina, but there's a 6-0 vote on the panel—all for the Pirates.

Other consensus winners are: The Citadel over Air Force; Richmond over Furman; William & Mary and Ohio; a toss-up; Maryland over Duke; Arkansas and Houston, a toss-up; Appalachian and Ball State, a toss-up; Delaware over VMI; State over Clemson; Wake over Virginia; and Colorado over Iowa State.

The full poll:

Woody's Ramblin's

BY WOODY PEELE

Peele	Holland	Baines	Whichard	Jenkins	Mathews
Northern Nash over Rose	N. Nash	N. Nash	N. Nash	N. Nash	N. Nash
Air Force over Citadel	A. Force	Citadel	Citadel	Citadel	Citadel
Richmond over Furman	Richmond	Furman	Richmond	Richmond	Richmond
Ohio over William & Mary	Wm & Mary	Ohio	Wm. & Mary	Wm. & Mary	Ohio
Maryland over Duke	Maryland	Maryland	Maryland	Maryland	Maryland
Houston over Arkansas	Houston	Arkansas	Houston	Arkansas	Arkansas
Appalachian over Ball State	Appy	Ball St.	Ball St.	Ball St.	Apply
East Carolina over Carolina	ECU	ECU	ECU	ECU	ECU
Delaware over VMI	Delaware	Delaware	Delaware	Delaware	Delaware
State over Clemson	State	State	State	State	State
Wake Forest over Virginia	Wake	Wake	Wake	Wake	Wake
Colorado over Iowa State	Iowa St.	Colorado	Iowa St.	Colorado	Colorado

Sparky Really Believed Reds Could Win It All In Seven Games

By BRUCE LOWITT
AP Sports Writer

NEW YORK (AP) — Seven games ago, Sparky Anderson knew it would take only seven games for his Cincinnati Reds to become baseball champions of the world.

The first of those seven came in Philadelphia. The Reds, winners of the National League's West Division, were playing the Phillies, the best of the East.

"I said to myself then that if we beat (pitcher) Steve Carlton in the first game, we'd win seven straight," Anderson recalled.

The Reds did beat Carlton. Then they beat Philadelphia again ... and again. That was the National League pennant.

Then came the New York Yankees, who had just won the American League flag in an exhausting five-game series with Kansas City.

The Reds beat the Yanks. Then they beat them again ... and again ... and again. Seven games later, the Reds were No. 1 for the second straight year.

Thursday night's clincher was a 7-2 romp built on Johnny Bench's two home runs and the pitching of Gary Nolan and reliever Will McEnaney. It was the first World Series sweep since Baltimore's over Los Angeles in 1966. And it was the first time a National League club had taken two straight World Series since the New York Giants did it in 1921-22.

It was, to put it mildly, awesome.

"They beat us tonight," muttered catcher Thurman Munson, the only bright spot in the otherwise pale New York lineup. "They beat us this time, they beat us four straight, they beat the hell out of us all the way through. What else is there to say?"

Whatever else there was to say was said succinctly by Anderson.

"This ball club has more class than any other club of the 24 all around the country," Anderson said. "Last year, when we beat Boston in seven games, they were like kids. Now they're men."

Indeed. In the Cincinnati locker room, the mood was remarkably subdued, as though these Reds were used to such championships — which, in fact, they are. There was little of the yahooing, champagne-bathing, towel-throwing of last year, when it took the Reds seven dramatic games to subdue the Boston Red Sox.

"Last year was certainly exciting, more so than this one," said Bench, the runaway Most Valuable Player in the Series for his eight hits in 15 at-bats and six runs batted in. Five of those RBI came in the clincher on a two-run homer in the fourth and a three-run shot in the ninth.

"And last year might have been more gratifying for me, personally," added Bench, whose .533 Series average more than offset his dismal, injury-decimated season when he batted .234 with 16 homers and 74 RBI.

It may well have been Munson's finest game ever, too. He had four hits, scored one run and drove in the other. His six straight hits over two games tied a Series record set in 1924 by Washington's Goose Goslin.

Munson batted .529 in the Series, far above any other Yankees starter. New York as a whole hit a paltry .222 to the Reds' .313.

In the first inning, Munson singled and scored on Chris Chambliss' double. In the fifth, Mickey Rivers singled, stole second and scored on Munson's single.

But each time the Yanks got a run, the Reds got more.

In the fourth inning, Joe Morgan walked and stole second with such ease that Munson didn't even bother throwing. With two out, George Foster singled him home. Then Bench unloaded on an Ed Figueroa fastball and sent it soaring down the left-field line. It hit the foul screen in front of the upper deck and the Reds led 3-1.

"Yeah, I knew it was out," Bench said. "But at first I didn't know if it was going to be fair. The way I hit it, though, as soon as it started straightening out, I figured it was good. I stood watching it at the plate — not because I didn't want to have to walk back, but just to make sure."

In the ninth, with the Yanks down by just one run, the Reds demolished any hopes they had of making a comeback.

Tony Perez walked, then Dan Driessen did, too. In came Dick Tidrow, replacing Figueroa. One out later, Bench hit his second homer, a line drive a couple of rows back in the lower left-field seats.

"Tidrow had gotten me out in the third game with a slider, gotten me to hit into a double play with it, so I was thinking slider," Bench said. "That's what he threw and I really got into it."

A few minutes earlier, Yankees Manager Billy Martin had gotton out of it. The game, that is. He was thumbed by NL umpire Bruce Froemming at first base.

"Thurmon Munson had turned around a few times on balls and strikes," Froemming said, starting his explanation. "Then Bill Deegan (the home plate umpire) threw a ball of play. I watched it roll into the Yankee dugout. I saw Martin pick it up and throw it back on the field in Deegan's direction.

"We had a riot situation here in New York and Martin knew it."

And Martin was immediately gone. "I would throw a manager out of any field in the country for doing what he did," Froemming said. "It's an automatic ejection for throwing equipment on the field."

The Reds' last run came on successive ground-rule doubles off Tidrow, by Cesar Geronimo down the right-field line, and Dave Concepcion, down the left-field line.

Netters In 5-4 Victory

The East Carolina women's tennis team took all three of the doubles matches to score a 5-4 come from behind win over the Duke JV's Thursday.

The team of Patty Collins and Kathy Harry clinched the win with a three-set victory in the third doubles slot.

The win raised the Lady Pirates record to 7-3. Their next match will be Tuesday against the UNC JV's.

Summary:

Dorcas Sunkel (ECU) def. Anne Tyrrell, 6-3, 6-2.
Beth Wannamaker (D) def. Cathy Portwood, 6-4, 6-4.
Susan Helmer (ECU) def. Anna Neal Blanchard, 6-3, 6-3.
Janie Gittleman (D) def. Leigh Jefferson, 6-2, 6-0.
Jamie Short (D) def. Marie Stewart, 6-2, 6-4.
Kaki Johnson (D) def. Vickie Loose, 4-6, 6-2, 6-1.
Sunkel-Portwood (ECU) def. Gilltemen-Short, 6-3, 5-7, 6-2.
Helmer-Loose (ECU) def. Tyrrell-Wannamaker, 6-2, 6-2.
Collins-Harry (ECU) def. Johnson-Blanchard, 6-4, 2-6, 6-5.

Bowling

Thursday All Stars

	W	L
Bailey's Vending	73	33
Bad News Bears	65	40
Good Guys	61½	43½
Three Duces	58½	46½
Bowl O'Nuts	58	47
Stewart Sandwiches	57	48
Road Riders	56½	48½
Moseley's Raiders	56	49
Overton Strikers	56	59
The Rams	55	50
Turkey's	53	52
Pin Blasters	47	58
Moose 885	42	63
Famous Three	41½	53½
Overton Meatballs	38	68
Bootleggers	23	82

High game and series, Larry Godwin, 242, 615.

Thursday Mixed

Peanut Gallery	15	9
Outsiders	15	9
Piggly Wiggly	14	10
Slo-Starters	13	11
Sneaky Four	12	12
The Misfits	11	13
Junkies	10	14
Joker's	10	14
Evening Strikers	10	14
Heartbeats	10	14

Men's high game, Ralph DeGraff, 234; men's high series, Ed Mills, 554; women's high game, Velma Cannon, 208; women's high series, Margaret Smart, Velma Cannon, 514.

Ham, Bacon or Sausage with one egg, grits, toast, jelly. 85¢
Two eggs, grits, toast. 75¢
Ham, bacon or sausage & egg sandwich 60¢
CAROLINA GRILL

Area Sports Results

Rose Tennis

Wilson Fike's girls' tennis team continued to dominate Rose High School, but the gap continued to narrow as Wilson escaped with a 5-4 decision yesterday.

It was the third match of the year between the two schools, all three won by Wilson. The Lady Titans won four of the six singles matches, then topped Rose in the number one singles to sew up the victory.

Rose is now 8-3 overall and 5-3 in the conference. They travel to Kinston on Monday.

In exhibition doubles, Rose's Helen Whitehurst and Nancy Garrett bowed in a match, 8-4.

Summary:

Serena Matney (R) defeated Susan Hollar, 2-6, 6-2, 6-3.
Mitzi Corbett (W) defeated Marty East, 7-5, 6-4.
Karen Jeffreys (R) defeated Ann Jeannette, 6-2, 3-6, 6-4.
Jinny Gibbons (W) defeated Margaret McGlohon, 6-1, 6-2.
Lou Hackney (W) defeated Cindy Talbert, 6-3, 6-2.
Rhonda Winstead (W) defeated Christia Dunn, 4-6, 6-1, 6-1.
Hollar-Gibbons (W) defeated Caroline Bruton-Pam Talbert, 8-1.
Matney-East (R) defeated Dillard-Lafferty, 8-3.
Jeffreys—McGlohon (R) defeated Rasberry-Hester, 8-6.

AG-FC JVs

FARMVILLE — Farmville Central's Junior Varsity romped to a 26-0 win over the Ayden-Grifton Jayvees yesterday to capture the Eastern Carolina Conference title.

Farmville Central scored twice in the first period, putting the game on ice. Donald Rogers scored both of those touchdowns, both on five yard runs. Eugene Joyner passed to Roosevelt Joyner for the two-point conversion after the second score.

In the third period, Warren Carlton scored on a three-yard run, while James Tyson scored on a 15-yarder in the final period.

Farmville Central is now 6-0 overall and 3-0 in conference play. The Baby Jaguars travel to North Johnston next week.

Ayden-Grifton	0	0	0	0— 0
Farm. Central	14	0	6	6—26

FC-GC Tennis

FARMVILLE — Farmville Central won the first four singles matches and all the doubles matches to post a 7-2 win over Greene Central in girls' tennis yesterday. The win upped the Lady Jags' record to 12-2 for the year with three matches left to play. The Ewes are now 0-6.

Summary:

Jennifer Counterman (FC) defeated Terry Wade, 10-0.
Courtney Lancaster (FC) defeated Delores Nethercutt, 10-1.
Lynn May (FC) defeated Lisa Morris, 10-0.
Caral Burnett (FC) defeated Cindy Harrison, 10-4.
Nancy Edmundson (GC) defeated Lou Ann Eason, 10-5.
Crystal Pittman (GC) defeated Beth Massey, 10-8.
Counterman-Margaret McGaughey (FC) defeated Wade-Harrison, 8-1.
Margaret Yelverton-Jill Gutler (FC) defeated Nethercutt-Edmundson, 8-3.
Lancaster-Bess Patton (FC) defeated Morris-Pittman, 8-2.

Rose Cross-Country

WILSON — Wilson Fike High School nipped Rose by two points in a cross-crouhtry meet yesterday.

The Titans finished the course with 32 points, while Rose had 34. South Lenoir was aa distant third with 60 points.

South Lenoir's Tony Warren took first place in the meet with a time of 14:57, just besting Rose High's Jesse Baker, who was second in 15:01. And Baker just topped Wilson's Tucker, who finished third in 15:01.

Wilson's Cox finished fourth in 15:49, followed by Til Jolly of Rose in 15:54. Broadhurst of Wilson was sixth in 1605, with Hinta of Wilson seventh in 16:06.

John Nobles was eighth for Rose in 16:15, followed by teammates Mike Norfleet, 16:18; and Cliff Hagan, 16:19, rounding out the top ten.

Other Rose finishers included Mickey Finn, 13th in 16:39; Robert Vick, 14th in 16:45; Walter Kortschak, 15th in 16:47; Steve Blackwell, 16th in 16:54; John Lawler, 17th in 16:55; David Daniels, 19th in 17:19; and Jim Hunt, 21st in 17:29.

Rose will play host to the other Division I teams in the conference meet next Thursday.

Aycock Football

WINDSOR — Bertie Junior High School recorded a 14-0 victory over E. B. Aycock Junior High School yesterday.

The game had been postponed from Wesndsday because of rain.

All of the scoring came in the first half. Jeff Clapton scored the first Ram touchdown, on a 20-yard run. Jack Smith ran over the two-point PAT. Calvin Vincent scored the other touchdown on a 70-yard run.

E. B. Aycock twice threatened, and had one touchdown called back on a penalty. Ron Butler led the defense with 15 tackles and two fumble recoveries, while Marshall Heath had an interception. Calvin Paige led the offense with 100-yards rushing.

Now 3-2-1, Aycock plays host to Kinston next Thursday.

Recreation Ball

The Steelers gained a flag football victory, while the Cosmos took a soccer victory in Greenville Recreation Department youth activity yesterday.

The Steelers took a 12-0 victory over the Eagles and remained unbeaten in league play. The Steelers are now 5-0, while the Eagles are 2-3.

Ramon Bynum scored in the first period for the Steelers, rkcing in from 20 yards out. James Smith took a 15-yard pass for the other score, in the third period.

Tommy Clemons had an interception for the Eagles, while Bynum picked one off for the Steelers.

In the soccer program, the Cosmos beat the Kicks, 1-0, while the Rowdies and Hot Shots tied, 0-0.

In the opening game, the Cosmos and Kicks played scoreless soccer until the final three minutes, when William White kicked through the winning goal.

The other game saw no scoring, with Hot Shot goalie Robert White having 11 saves.

ECU Volleyball

In a pair of women's volleyball matches last night, ECU came up with a split.

In the first match, the ECU ladies dropped a three game match to Elon, losing 15-13, 8-15, 16-14.

According to Coach Catherine Bolton, this was one of the most exciting matches played by her team all year. She felt this was a good game, both offensively and defensively for the Lady Pirates.

In the second match, ECU was victorious over UNC-W by scores of 16-14 and 15-11.

Garris Cleaning Service
General Commercial Cleaning
Call 756-6345

Golden Dragon Restaurant
Delicious Chinese Cuisine
Special Luncheons
Orders To Take Out
Finest Wines Available
2217 Memorial Drive
Greenville, N.C.

Bond's IS COMING

HYDRAULIC CRANE RENTALS
From 4 ton up to 50 tons capacity
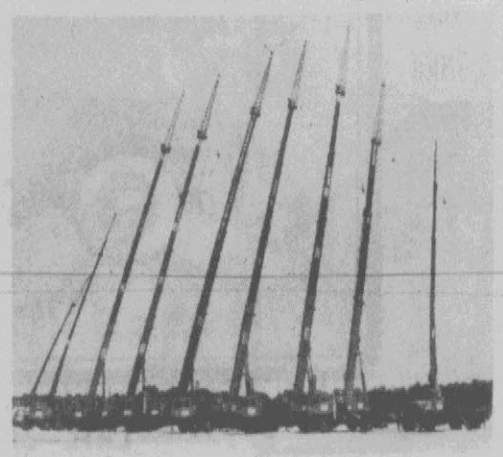
Pinco inc.
Rocky Mount, North Carolina 27801
Greenville Office 756-6646
Rocky Mount Office 446-1174
Goldsboro Office 736-7146
Ahoskie Office 332-4535
Nights, and holidays 446-1624, 443-3533 or 443-5498

Special Sale
JCPenney
Antifreeze
Starts
Friday 6:00 P.M.
Ends
Saturday 9:30 P.M.
3.49 gal
20.94 case
Plus Tax

JCPenney anti-freeze. Helps prevent winter freeze-ups and summer boil over. Regardless of cold weather, altitude or summer/winter thermostat, JCPenney anti-freeze efficiently protects cooling system against freezing.
JCPenney
Charge it at JCPenney, Pitt Plaza, Greenville, Open Monday thru Saturday from 10 A.M. til 9:30 P.M.

Inver's
in Paris
in Denver
in Brussels
in Baltimore
in Montreal
in St. Louis
in Rome
in New Orleans
in Hong Kong
in Las Vegas
in Vienna
in Detroit
in Tokyo
in Seattle
in Lima
in Cleveland
in Marrakesh
in Wash., D.C.
in Milan
in Boston
in Frankfurt
in Nashville
in Anchorage
in Manila
in Chicago
in Moscow
in New York
in Athens
in Atlanta
Once our town's dedicated Scotch drinkers compared the Scotch that's Soft as a Kiss, the whole ball game changed. Inver House, the international Scotch, continues its triumphant march forward.
½ GAL. 12.00
FIFTH 5.20
TENTH 2.75

IMPORTED BY INVER HOUSE DISTILLERS LTD PHILA EIGHTY PROOF

Resemblance To MacArthur 'Uncanny'

LOS ANGELES (AP) — The resemblance is uncanny: the same straight hair swept sideways, the same old-soldier erectness, the same air of total authority.

Visitors to Stage 29 at Universal Studio could not help staring at Gregory Peck. His resemblance to Gen. Douglas MacArthur was remarkable, yet it was accomplished only with a razor and comb. The hairline was shaved back, a bald spot created at the back of the head, and the hair was combed over in MacArthur's camoflage style.

"I'm not trying to do an impersonation," explained the star of "MacArthur," a film to be released early next year. "It seems to me that would become wearing after two hours on the screen. I decided to try for some superficial resemblances and then try to get into his shoes and think as he thought."

Peck, 60, was performing a key scene in the Zanuck-Brown production tracing MacArthur's life in his last two wars and thereafter. The victorious general was having his first meeting in Tokyo with Emperor Hirohito, played by John Fujioka.

"Americans don't play the role of conquerors; they think of themselves as liberators," MacArthur tells the emperor. The meeting is polite, but the general speculates on how Hirohito was able to use his influence to end the war, but not to prevent it.

Director Joseph Sargent had the actors repeat the scene many times, photographing from several angles. Each time Peck was letter-perfect in his lengthy dialogue.

Afterward he said: "I'm having a wonderful time; I look forward to coming to work every day. MacArthur is an actor's dream, a character of great dimension. He could be aloof and distant, yet the emotions were seething underneath.

"He hated seeing his 'boys,' as he called them, killed in battle. The sight of 200 dead Marines made him physically ill. He could be tender and compassionate, yet there were other times when he seemed on the edge of paranoia. He was a brilliant tactician and an awesome, inspiring commander.

"He marched to his own tune. That's what makes him such a great character to play."

Peck added that he had no compulsive urge to play MacArthur. When the project was first announced four years ago, he assumed George C. Scott would star, since Scott had appeared in "Patton" for the same production team. But Scott declined to repeat as a World War II commander.

RESEMBLANCE IS UNCANNY — Gregory Peck is shown in a scene from the upcoming movie "MacArthur". His resemblance to the General was accomplished only with a razor and comb. (AP Wirephoto)

TV Log

WNCT-TV Ch. 9

FRIDAY
7:00 Truth or
7:30 Let's Make
8:00 Spencer's
9:00 Movie
11:00 Newswatch
11:30 Movie

SATURDAY
7:00 Tarzan
8:00 Sylvester and
8:26 In News
8:30 Bugs Bunny
8:56 In News
9:00 Bugs Bunny
9:26 In News
9:30 Tarzan
9:56 In News
10:00 Shazam/Isis
10:26 In News
11:00 Ark II
11:26 In News
11:30 Clue Club
11:56 In News
12:00 Fat Albert
12:26 In News
12:30 Way Out
12:56 In News
1:00 Festival
1:26 In News
2:00 Mod Squad
3:00 Big Valley
4:00 Arthur Smith
4:30 Sports
6:00 Wagoner
6:30 News
7:00 Hee Haw
8:00 Jeffersons
8:30 DOC
9:00 Mary Tyler
9:30 Newhart
10:00 Rock Music
11:30 Wrestling
12:30 Untouchabbles

WITN-TV Ch. 7

FRIDAY
7:00 Adam 12
7:30 Owens
8:00 Bob Hope
8:30 Chico & Man
8:57 News Update
10:00 Serpico
11:00 News
11:30 Tonight
1:00 Mid Spec
2:30 News

SATURDAY
7:00 Across
7:30 Treehouse
8:00 Woodpecker
8:30 Panther
10:00 Carnival
10:30 Monster
11:00 Land of
11:30 Big John
12:00 Kids from
12:30 Muggsy
1:00 Movie
3:00 Virginian
4:30 Ranger
5:00 Wrestling
6:00 News
6:30 News
7:00 Law Welk
8:00 Emergency
11:00 News
11:30 Sat Nite
1:00 Christopher
1:15 Alcoholics
1:25 News

WCTI-TV Ch. 12

FRIDAY
6:30 Emergency
7:30 Tell Truth
8:00 Paul Lynde
9:00 Movie
11:00 News
11:30 Spirit 76'
12:30 Sammy
2:00 News

SATURDAY
7:45 Telestory
8:00 Tom & Jerry
9:00 Jabber Jaw
9:30 Scooby
10:30 Supershow
12:00 Anything
12:30 Bandstand
1:30 Football
5:00 Sports
6:30 Dolly
7:00 Wrestling
8:00 Holmes
8:30 Tina
9:00 Starsky
10:00 Wanted
11:00 News
11:15 Red-eye
11:30 Prescription
2:00 Case

WUNK-TV Ch. 25

FRIDAY
5:00 Mister Rogers
5:30 Electric
6:00 Zoom
6:30 Algebra
7:00 By-Line
7:30 Consumer
8:00 Washington
8:30 Wass Street
9:00 USA
9:30 A Matter
10:00 Agronsky
10:30 Announced
11:00 Perspective
11:30 Sign Off

SATURDAY
5:00 Adams
6:00 Getting On
6:30 Perspective
7:00 Consort
8:00 Matter of
8:30 An Eames
10:00 Visions
11:30 Sign Off

CROSSWORD PUZZLE

ACROSS
1. Chest for valuables
5. Futile
12. Ananias
13. Insular
14. White alkaline
15. Exert energy
16. Affirmative
17. Decrease
19. Look
20. Cluster of wool fibers
21. Ashen
23. Genus of hoopoes
26. Justified
28. Crocus
32. Lager
33. Outdoor living area
35. Destitute
37. Mend
38. Tropical
41. Gold in heraldry
42. Conceit
44. Caucho
45. Knight
47. Open court
50. Waterwort
52. Sparse
53. Wraparounds
54. Fictional dog

DOWN
1. Danish island
2. Coffee
3. Rhythmic flow
4. Spirited horse
5. Spenser heroine
6. Withdrawn
7. Bar legally
8. Fifty-one
9. Of the dawn
10. Boil on the eyelid
11. Amphibious jeep
18. Public carrier
21. Latticelike material
22. Lumberman's tool
24. Dwindling
25. Impression
27. Samovar
29. Order of birds
30. Winter hazard
31. Refreshing quality
34. Gypsy gentleman
36. Red dye
38. Clamors
39. Earthenware jug
40. Air bell
43. Festive
46. Legal matter
48. Gnaw
49. Literary bits
51. Toward

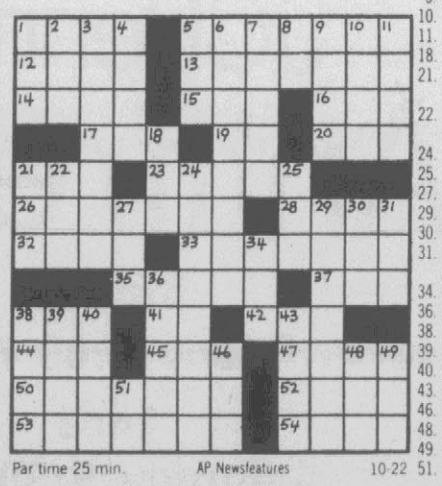

Par time 25 min. AP Newsfeatures 10-22

SOLUTION OF YESTERDAY'S PUZZLE

GAMIN APAR
ABELE MEDEA
MOTLEY SALSE
EDE DOG MAID
SELF NIP TAN
OS GALENA
GAGGLE WE
ORA YAM STOW
LEND RUM ERA
FANON MATRIX
LEMUR CANOE
TOTE EDENS

Coors Beer Down Drain

GROSSE POINTE FARMS, Mich. (AP) — It's enough to make a beer lover cry.

The Grosse Pointe Farms police department is about to pour 405 cans of hard-to-come-by Coors beer down the drain.

The beer, which police say can bring as much as $20 for a 24-can case in the Detroit area, was confiscated last week from a house in this suburb.

Police and the Michigan Liquor Control Commission said Thursday that state law requires the brew to be destroyed because it was brought into Michigan without payment of a 46-cents-a-case tax. The beer, brewed in Golden, Colo., is not readily available in Michigan.

Grosse Pointe Farms Detective Earl Field said the city probably will crush the 405 12-ounce cans with a tractor in a city parking lot. The Fire Department will then wash the contents away with hoses.

"And all the rats in the sewers will be happy as hell," Field said.

More American soldiers in World War I died of influenza than from battle action.

264 PLAYHOUSE INDOOR THEATRE
6 MILES WEST OF GREENVILLE ON U.S. 264 (FARMVILLE HWY.)
Now Showing
AT YOUR ADULT ENTERTAINMENT CENTER
AN HILARIOUS LOOK AT SEXY ADULT FUN 'N GAMES (X)
Chuck Vincent's BANG BANG
Starring C.J. Laing, Jeffrey Hurst, Jennifer Jordan
CALL FOR SHOWTIME 756-0848

TICE DRIVE-IN • AYDEN HIGHWAY
Tonite & Sat.— ADM. 1.50
Paramount Pictures Presents A STANLEY R. JAFFE PRODUCTION A MICHAEL RITCHIE FILM "THE BAD NEWS Bears"
WALTER MATTHAU TATUM O'NEAL
Also Starring VIC MORROW
Written by BILL LANCASTER
Produced by STANLEY R. JAFFE
Directed by MICHAEL RITCHIE
Music Adapted by JERRY FIELDING
In Color A Paramount Picture
AT 9:20 PG
ALSO ON THE SAME PROGRAM
Introducing The Dog Who Launched 1000 Stars
PARAMOUNT PICTURES PRESENTS "Won Ton Ton, the Dog who saved Hollywood"
PG A PARAMOUNT PICTURE 7:30

Meadowbrook DRIVE-IN • OPPOSITE AIRPORT
Tonite thru Sun. ADM. $1.00
THE SUPER DRAGON NEVER DIES! THE DRAGON EXPLODES AGAIN . . .
"BRUCE LEE-SUPER DRAGON"
AT 9:20
PLUS SPECIAL GUEST APPEARENCE BY- JIMMY WANG YU
ALSO ON THE SAME PROGRAM
AT 7:30
JIM BROWN FRED WILLIAMSON JIM KELLY "THREE THE HARD WAY"

TIRED OF BREAD & LETTUCE SANDWICHES?
COME TO baroni's AND GET
MEAT ON YOUR BUNS
215 E. 4th All Beer 40¢ After 3 p.m. 752-8351

PLAZA Cinema 1
PITT-PLAZA CENTER • 756-0088
NOW SHOWING!
WALT DISNEY FALL FILM FESTIVAL
You'll be tied up in KNOTTS with laughter!
WALT DISNEY PRODUCTIONS NO DEPOSIT NO RETURN G
AND—
Still the fairest of them all!
Walt Disney's Snow White and the Seven Dwarfs TECHNICOLOR
SHOWS DAILY 1:00-4:30-8:00
ALL SEATS $1.25 EVERYDAY 'TIL 3:30 P.M.
COMING SOON! "GUS" & "PETER PAN"
NEXT! DISNEY'S "THE GNOME MOBILE" G

PLAZA Cinema 2
PITT-PLAZA CENTER • 756-0088
NOW SHOWING!
LOVE-ACTION AND SUSPENSE!
IT'S A FIRST CLASS BLAST!
STEAL A ½ MILLION DOLLARS IN CASH
STASH IT IN A MAILBOX.....
WHO'LL GET IT BEFORE THE MAILMAN?
"SPECIAL DELIVERY" (The Battle Of The Box) BO SVENSON CYBILL SHEPHERD
PG
EXCITING SHOWS DAILY 1:20-3:15 5:10-7:05-9:00
ALL SEATS $1.25 EVERYDAY 'TIL 3:30 P.M.
PLEASE DON'T REVEAL THE ENDING — NO ONE SEATED LAST 10 MINUTES!
NEXT: LANA TURNER IN "BITTERSWEET LOVE"

PARK UPTOWN GREENVILLE 752-7649
NOW SHOWING!
NEED A GOOD LAUGH!
MEL BROOKS SILENT MOVIE IN GLORIOUS PHONIC SOUND
MARTY FELDMAN DOM DeLUISE
IN COLOR
ALL SEATS $1.25 EVERYDAY 'TIL 3:30 P.M.
WEEKDAYS 3-5-7-9 SHOWS SAT. & SUN. 1-3-5-7-9
LATE SHOW FRI. & SAT. 11:15 P.M.

NOW IT CAN BE TOLD! THE BRUCE LEE STORY
SEE The King of Kung-Fu in The DRAGON DIES HARD
COLOR An ALLIED ARTISTS Release PG
STARTS FRIDAY, OCT. 29 "JAWS" (PG)

abc southeastern Theatres
NOW! NOW SHOWING! NOW!
PITT 505 EVANS STREET
BILLY DEE WILLIAMS ★ JAMES EARL JONES RICHARD PRYOR
In 1939, to laugh, you listened to radio, to cry, you went to the movies,
for excitement, you went to the ballgame. But if you wanted all three, there was only Bingo Long.
THE BINGO LONG TRAVELING ALL-STARS & MOTOR KINGS
They put the ball in baseball. PG
GAME TIMES FRI. 7:15 9:05 SAT. & SUN. 3:15 5:10 7:05 9:00 MON. THRU THURS. 7:15 9:05
TONIGHT at 11:15 Sneak Preview
LATE SHOW FRIDAY NIGHT ONLY
Where anything can happen... and usually does!
CAR WASH
"CAR WASH" Guest Stars Franklyn Ajaye · George Carlin Professor Irwin Corey · Ivan Dixon · Antonio Fargas Lorraine Gary · Jack Kehoe · Clarence Muse The Pointer Sisters · Richard Pryor

PUBLIC NOTICES

NOTICE OF SALE BY FORECLOSURE
North Carolina
Pitt County

Under and by virtue of the power of sale contained in a certain Deed of Trust executed by Tarheel Homes & Realty, Inc., M. K. Branch, and Sue S. Branch dated the 1st day of August, 1973, and recorded in Book X41, Page 325, in the Office of the Register of Deeds of Pitt County, North Carolina, the lands conveyed by said Deed of Trust having been later conveyed to James C. Evans and wife, Annie Ruth Evans, by deed record in Book L42, Page 27, in the said Pitt County Registry, default having been made in payment of the indebtedness thereby secured, and James T. Cheatham having been appointed Substitute Trustee by instrument recorded in Book Z44, Page 281 of the Pitt County Registry; and inasmuch as the holder of the same has called upon the undersigned Substitute Trustee therein named to foreclose the same and, therefore said Deed of Trust being by the terms thereof subject to foreclosure, and pursuant to certain "FINDINGS" entered by the Clerk of Superior Court of Pitt County on the 11th day of October, 1976, CSC File No. 76-SP-268, the undersigned Substitute Trustee will offer for sale at public auction to the highest bidder for cash at the Pitt County Courthouse Door in the City of Greenville, North Carolina, at 12 o'clock Noon on the 15th day of November, 1976, that certain tract or parcel of land lying and being in Ayden Township, Pitt County, North Carolina, which is more particularly described as follows:

Lying and being situate in the Town of Ayden, on the east side of Snow Hill Street, and being part of Lots 6 and 7 and all of Lots 8, 9, and 10 of the F. S. Harris property, sometimes known as the J. A. Harrington property as shown on that map of same recorded in Map Book 1, page 142, Pitt County Registry, and BEGINNING at a stake in the eastern property line of Snow Hill Street and the northern property line of Planters Street, at the northeastern intersection of Snow Hill and Planters Street in an easterly direction 179 feet, more or less, to a stake in the southwest corner of Lot No. 26; and running thence in a northerly direction in a line parallel with Snow Hill Street 92 feet to a stake in the southeast corner of the lot belonging to the Ayden Building and Supply Company, Inc.; thence in a westerly direction with the southern line of the Ayden Building and Supply Company, Inc. lot, 151 feet, more or less, to a stake in the eastern property line of Snow Hill Street; running thence with the eastern margin of Snow Hill Street in a southerly direction 175 feet to the point of beginning. This being the identical property conveyed by deed dated June 17, 1970 from Jack D. Bayless and wife, Lucile L. Bayless to Lujack, Inc. of record in Book G-39, page 702, Pitt County Registry, and being the identical property conveyed to Tarheel Homes & Realty, Inc. by Lujack, Inc. by deed of record in Book M-41, page 67, Pitt County Registry.

EXCEPTED from this conveyance is any part of the above-described property taken by the Town of Ayden for streets.

BUT SAID LANDS WILL BE SOLD BY SAID SUBSTITUTE TRUSTEE SUBJECT TO ANY LIENS OF RECORD AND ALL UNPAID TAXES AND MUNICIPAL AND OTHER ASSESSMENTS OF ANY NATURE AGAINST THE SAME AND FURTHER SUBJECT TO A DEED OF TRUST APPEARING IN BOOK A34 AT PAGE 546 OF THE PITT COUNTY REGISTRY.

The undersigned Trustee will require a cash deposit from the successful bidder at said sale in a sum equal to Ten Percent (10%)) of the first $1,000.00 amount of his successful bid and five percent (5%) thereafter, as evidence of good faith, which deposit will be subject to forfeiture for non-performance.

This 12th day of October, 1976.
James T. Cheatham,
Substitute Trustee
200 South Washington Street
(P. O. Box 1220)
Greenville, North Carolina 27834
Telephone (919) 758-4257
EVERETT & CHEATHAM, ATTORNEYS
200 South Washington Street
(P. O. Box 1220)
Greenville, North Carolina 27834
Telephone (919) 758-4257
October 15, 22, 29 and November 5, 1976

NOTICE OF SALE BY FORECLOSURE
North Carolina
Pitt County

Under and by virtue of the power of sale contained in a certain Deed of Trust executed by Robert Hill Construction Co., Inc., dated the 3rd day of July, 1967, and recorded on the 12th day of July, 1967, in Book B-37, Page 186, in the Office of the Register of Deeds of Pitt County, North Carolina, the lands conveyed by said Deed of Trust having been later conveyed to Eugene Tugwell and wife, Ethel F. Tugwell, by deed dated December 2, 1968, and recorded in Book L-5, Page 498, in the said Pitt County Registry, default having been made in payment of the indebtedness thereby secured, and inasmuch as the holder of the same has called upon the undersigned Trustee therein named to foreclose the same and, therefore, said Deed of Trust being by the terms thereof subject to foreclosure, and pursuant to certain "FINDINGS" entered by the Clerk of Superior Court of Pitt County on the 6th day of October, 1976, CSC File No. 76-SP-266, the undersigned Trustee will offer for sale at public auction to the highest bidder for cash at the Pitt County Courthouse Door in the City of Greenville, North Carolina, at 12 o'clock Noon on the 10th day of November, 1976, that certain tract or parcel of land lying and being in Farmville Township, Pitt County, North Carolina, which is more particularly described as follows:

BEING that certain lot or parcel of land in the Town of Farmville, North Carolina, known and designated as Lot No. 5 in Block "31" of the M. T. Horton division of land as shown on plat of same, recorded in Map Book 1 at Page 49 of the public registry of Pitt County, and being and bounded on the South by Pine Street, on the West by Lot No. 4, on the North by W. C. Askew, and on the East by Lot No. 6, and more particularly described as follows:

Beginning at a stake on the North side of Pine Street, the corner of Lots Nos. 5 and 6, and running thence North 42-45 East along the dividing line between Lots Nos. 5 and 6, 226 feet to a stake in W. C. Askew's line; thence North 45-15 West with the Askew line 50 feet to the corner of Lot No. 4; thence South 42-45 West along the dividing line between Lots Nos. 4 and 5, 226 feet to a stake on Pine Street; thence with the northern edge of Pine Street South 45-15 East 50 feet to the beginning. Being the same property as conveyed to The Home Owner's Loan Corporation by Trustee's Deed dated August 8, 1939, and recorded in Book V-22, Page 466, Pitt County Registry, also by deed made by The Home Owner's Loan Corporation to Hubert Chester Outland and wife, Nellie Nichols Outland, dated June 5th, 1942, and recorded in Book A-24, Page 4, of the Pitt County Public Registry. And also being the same lands described in that certain deed of record in Book G-24, Page 16, Pitt County Registry.

BUT SAID LANDS WILL BE SOLD BY SAID TRUSTEE SUBJECT TO THE LIENS OF ANY AND ALL UNPAID TAXES AND MUNICIPAL AND OTHER ASSESSMENTS OF ANY NATURE AGAINST THE SAME.

The undersigned Trustee will require a cash deposit from the successful bidder at said sale in a sum equal to Ten Percent (10%) of the amount of his successful bid, as evidence of good faith, which deposit will be subject to forefeiture for non-performance.

This 6th day of October, 1976.
WM. A. ALLEN, JR.,
Trustee
106 S. McLewean St.
(P. O. Box 3169)
Kinston, N.C. 28501
Telephone (919) 527-8131

POSTED AT THE
PITT COUNTY
COURTHOUSE DOOR
in the City of
Greenville,
North Carolina,
at 2:40 p.m. o'clock,
on the 6th day of
October, 1976.
H. L. Lewis Jr.
Clerk of Superior Court
of Pitt County
Wm. A. Allen, Jr.,
Attorney & Trustee
WHITE, ALLEN, HOOTEN & HINES, P.A.
106 S. McLewean St.
(P. O. Box 3169)
Kinston, N.C. 28501
Telephone (919) 527-8131
Wm. A. Allen, Jr.
Trustee
Oct. 15, 22, 29; Nov. 5, 1976

ADVERTISEMENT FOR BIDS
Town of Ayden
P. O. Box 217
Ayden, NC 28513

Separate sealed BIDS for the construction of (briefly describe nature, scope, and major elements of the work(Street Project HUD No. B-76-DN-37-0003 will be received by Engineer at the office of Town Hall until 2:00 p.m., November 4, 1976, and then at said office publicly opened and read aloud.

The CONTRACT DOCUMENTS may be examined at the following locations: Town Hall, Ayden, North Carolina, McDavid Associates, Inc., 120 N. Main Street, Farmville, NC 27828

Copies of the CONTRACT DOCUMENTS may be obtained at the office of McDavid Associates, Inc. located at 120 N. Main Street, Farmville, NC 27828 upon payment of $35.00 for each set.

Any BIDDER, upon returning the CONTRACT DOCUMENTS promptly and in good condition, will be refunded his payment, and any non-bidder upon so returning the contract documents will be refunded $10.00.

Ross Persinger, Mayor
Town of Ayden
Oct. 20, 21, 22, 24, 25, 26, 27, 1976

PUBLIC NOTICE
NOTICE OF HEARING BY JOINT CITY-COUNTY BOARD OF ADJUSTMENTS
County of Pitt
City of Greenville

A public hearing will be conducted by the Joint City-County Board of Adjustments upon a request for a special use permit by Mr. Edgar A. Denton whereby the petitioner desires to obtain a special use permit, under the provisions of Sections 32-32 (g) and 32-32 (m) of the City Code, in order to operate a home occupation (antique shop) in the structure located on the Farmville Highway one mile from Lake Ellsworth and in order to erect a principal use sign. This property is zoned for "RA-20" usage.

The time, date, and place of the public hearing will be 7:30 P.M., Thursday, October 28, 1976, in the City Council Chambers of the Municipal Building.

Lois D. Worthington
City Clerk
Oct. 13, 22, 1976

ADVERTISEMENT FOR BIDS
Town of Ayden
P. O. Box 217
Ayden, NC 28513

Separate sealed BIDS for the construction of (Briefly describe nature, scope, and major elements of the work) Water Project Hud No. B-76-DN-37-0003 will be received by Engineer at the office of Ayden Town Hall until 2:00 p.m., November 4, 1976, and then at said office publicly opened and read aloud.

The CONTRACT DOCUMENTS may be examined at the following locations: Town Hall, Ayden, North Carolina, McDavid Associates, Inc., 120 N. Main St., Farmville, NC 27828.

Copies of the CONTRACT DOCUMENTS may be obtained at the office of McDavid Assoc., Inc. located at 120 N. Main St., Farmville, NC 27828 upon payment of $35.00 for each set.

Any BIDDER, upon returning the CONTRACT DOCUMENTS promptly and in good condition, will be refunded his payment, and any non-bidder upon so returning the CONTRACT DOCUMENTS will be refunded $10.00.

Ross Persinger, Mayor
Town of Ayden
Oct. 20, 21, 22, 24, 25, 26, 27, 1976

Tonight. Ronald Reagan

speaks to the Nation.

WITN, Channel 7, Friday 11:45 p.m.
WNCT, Channel 9, Mon. 6-7 a.m.

Sponsored by the Conservative Victory Fund, Thomas S. Winter, Treasurer
422 First St., SE, Washington, D.C. 20003

Don't miss this important message.

CLASSIFIED ADS

3 SPECIAL NOTICES

$1,000 REWARD offered for the return or information leading to the arrest and conviction of the person or persons responsible for taking 75 sheets of tobacco from my farm. Valued at over $15,000. 752-6287.

NOW OPEN. Avery's Clothing Store, 110 East Avenue, Ayden, N.C. Ladies' fashions and men's leisure suits at reasonable prices. Open daily from 9 a.m. til 5 p.m.

10 AUTOMOTIVE

GOOD USED TIRES, $5 up. See Craig Deville, Manager at Evans Tire Service. NC 11 South (next to Pitt Tech). 756-6445.

11 Autos For Sale

Having Engine Trouble?
See
"The Engine People"
Auto Specialty Co.
917 W. 5th St.
758-1131

BUICK '74 Station Wagon. Radial tires. Excellent condition. 753-5466.

BUICK '72 Electra Limited. 4 door hardtop, very nice, all extras. Radial tires. $1975. 752-5193.

BUICK ELECTRA '71. Excellent condition. New Firestone radial tires. $1500. 756-4299.

CHRYSLER '75 CORDOBA. 22,000 miles, loaded with extras. $5000. 756-7771 after 6 p.m.

NEED LAWN TOOLS to help get rid of those leaves in your yard? The Classified ads have a wide selection of lawn and garden equipment every day!

CITROEN ID 19, '69. $1800. 758-7836 after 2 p.m.

CORDOBA '75. Low mileage, fully equipped. CB radio included. 758-2632.

CORVETTE 1975. T-Top, air, AM-FM radio, auto, all power options. Low mileage. $7200. 756-4931.

CORVETTE 1975. T-Top, red, air conditioning, AM-FM radio/tape stereo, all power options. Low mileage. 746-6916, 9 a.m. til 3 p.m. or 5 p.m. til 7 p.m.

GUARANTEED Engine, transmission, body parts. Free parts locating service.
Crisp Auto Salvage, Inc.
Phone 752-2572 N. Greene St.

DATSUN 280Z, 1975. Excellent condition. 16,000 miles. $6100. Call 758-2996 after 6 p.m.

DODGE '72 Polara. Wholesale, 4 door hardtop. Automatic, air, power steering and brakes. Extra clean. One owner. 756-3211 after 6 p.m.

FIAT 128, '74 with low mileage, AM/FM, front wheel drive. Excellent condition. Must sell. 756-0800 after 5:30.

FORD '64 Galaxie 500. 4 door hardtop, V-8, automatic, full power, air. $595. 758-0035 after 6.

GTO 1968. 400, 4 speed. Almost new motor. $900. 756-6780.

HASTINGS FORD has daily rentals at reasonable prices. Call 758-0114.

LEMANS SPORT '70. One owner. Air, full power, bucket seats, radial tires. Super clean. 752-5161 or 752-4114.

MERCEDES 220D, 1972. White, 4 door, 4 speed, AM-FM, air conditioning. Call 756-3231 Dealer #3035.

MERCEDES BENZ 240-D, 1976. 4 speed, fully equipped, medium red. Call 756-3231. Dealer #3035.

MGC 1969. Rare. 6 cylinder, yellow convertible. $2250. 758-4881.

NOVA. 1968. 3 speed, standard. Fair condition. Call 758-5967 after 5 p.m.

TEMPEST '70. 21,000 miles, automatic transmission, white with black vinyl top. Excellent condition. 756-2947 after 6 p.m.

TRANS AM '75. Silver gray with black interior. $4500. 746-6079.

VEGA '71 Hatchback. Radio, heater, white walls. Fair condition. $895 or will trade. Can be seen at Colonial Station, Dickinson Avenue. 752-7267.

100 CLASSIFIED DISPLAY

11 Autos For Sale

VEGA 1973. 2 door, clean. Car at 2910 East Tenth Street. Call 756-7157.

VOLKSWAGEN '70 Station Wagon. $950. 756-2109.

WE BUY junk cars. We pick up. Any description, any amount. Phone 10 a.m. til 9 p.m., 752-4583.

13 Boats For Sale

'73 FIBERFORM 16', 115 HP Mercury, trailer. Plus accessories included. Call 756-7339 after 3 p.m.

8' SAILING DINGHY with sail and 5 HP air cool engine. $100 or best offer. 752-6028 after 6 p.m.

14' CAROLINA BOAT, 7½ HP Evinrude motor and Long trailer. $400. Call 756-0801 after 5 p.m.

BOSTON WHALER Bass Boat. 40 HP Mercury, galvanized trailer. Fully equipped. Like new. $3100. Call 756-2150.

14' ALUMINUM BOAT, 7½ HP motor, trailer. Also trolling motor and battery. All in good shape. $275. 752-1169.

1971 GLASSMASTER 15' bass boat, 50 HP Evinrude, new galvanized trailer. Trolling motor, depth finder. $2095. 756-5354.

'74 CRUISE CRAFT 21' Deep V, 115 HP Mercury. Power trim, power wench, VHF, recording depth finder. $4500 or make me an offer. 756-6569 after 6 p.m.

19' MERRIMACK, 1974, 140 HP Mercruiser, Long trailer. Excellent condition. $3500. Can be seen at Greenville Marine.

14 Campers For Sale

'76 MOTOR HOME, 22'. 753-5896 after 6 p.m.

1970 VOLKSWAGEN CAMPER. Excellent condition. 792-5803, Williamston.

CRISP MOBILE HOMES and camper sale. Has now got camper parts and accessories in stock. 946-0311 or 946-3416.

1973 MOTOR HOME. 25', self-contained. Less than 15,000 miles. 758-2259.

1970 HOLIDAY RAMBLER 29'. Fully equipped, fully self-contained. 758-1058, 8 a.m. til 5 p.m.

15 Cycles For Sale

1974, 750 HONDA. 4000 miles, new rear tire. Helmet included. $1500. 753-3728.

TWO HONDA 90's. Like new and can be licensed. Also one Baldwin organ. 756-2792 or 756-3680.

1973 YAMAHA 500. 2800 actual miles. $750. 746-4721 after 3 p.m.

16 Trucks For Sale

1972 FORD PICKUP, ¾ ton, heavy duty, 4 speed with fiberglass camper. Stove, refrigerator, portable commode, etc. 756-3783.

1973 CHEVROLET PICKUP with camper. Dual fuel tanks. Low mileage. See at 1402 Greenville Boulevard.

'73 GT RANCHERO. '74 motor, automatic, power steering, air. Asking $2800. 756-5080 anytime.

VAN. '75 FORD. 26,000 miles, 302 V-8. Power steering, automatic transmission. Blue custom 250 Econoline. $4295 or best reasonable offer. 746-4057.

1974 DODGE VAN. 318 V-8 engine, power steering, automatic transmission. Excellent condition. 756-7669 after 6 p.m.

'59 FORD PICKUP. See at corner of Lawrence and East Twelfth Streets. 752-7798 after 6 and weekends.

1971 DODGE HEAVY DUTY Van. Very good condition, light blue, new tires, 6 cylinder. $2200. 752-1593.

'70 FORD PICKUP. Red and white, very clean. Excellent tires. $1275. 752-5193.

'73 DODGE MAXI VAN. 318, AM-FM, power steering, automatic, factory air. $3100. 756-6887.

'66 FORD TRUCK. Short body, flare side. Needs work. $400. 752-1582.

'74 INTERNATIONAL SCOUT. 4 wheel drive, loaded. Excellent condition. 746-4908 after 6 p.m.

1967 FORD RANGER. New fires, power brakes, in excellent condition. Call 756-7678 after 5:30.

'75 JEEP. Low mileage, lots of extras. Excellent condition. 756-1739 after 4 p.m.

'58 WILLIS JEEP. 4 wheel drive, 6 cylinder with heater. Convertible top, CJ5 body style. Good condition. 758-0904 day or night.

21 DOGS & PETS

GOOD HOME to housebroken cats. Some long-hairs, one Persian. Owner moving. 746-4912 after 6.

PICK OF THE LITTER Pointer pup. Male, by field trial winner and dam, good meat dog. 758-5086.

MINIATURE DACHSHUND puppies for sale. Females, brown. $40 each. Call 946-6959 after 5:30 p.m., Washington, N.C.

AKC ARKANSAS IRISH Setter puppies. See both—Sire "From Championship Showstock" and Dam "From Championship Fieldstock." Shots up to date. Call 523-3704, Kinston.

100 CLASSIFIED DISPLAY

ALL TYPE OF
HOME IMPROVEMENTS
Call Gid Holloman
753-3503, Farmville

Help Wanted

Marker for sewing industry. Shirt experience helpful, good pay and working conditions with fringe benefits. Apply

Prepshirt
Manufacturing Co.
N. Greene St.
Greenville, N.C.
An equal opportunity employer

HOME IMPROVEMENTS
756-3453
RussCo
Greenville, N.C.

AUTO SALESPERSON

Experienced preferred. Demo plan, salary, paid vacation, paid hospitalization. Apply in person to

Mack Viner or John Wharton

Smith-Waldrop Motors
"Texas Topper Country"
Dickinson Ave. Phone 756-4267

21 DOGS & PETS

KITTEN. GRAY-STRIPED, 11 weeks old. Free to good home. Also older tomcat. Gentle and affectionate. Call 752-3640.

SAINT BERNARD. Brown and white. Has papers to be registered with AKC. 746-3431.

BLUE POINT SIAMESE kittens. Litter box trained, 7 weeks old. 756-6210.

AKC REGISTERED CHAMPAGNE cream Toy Poodle. 3½ months old. Call 758-5719 after 6.

FREE KITTENS to good homes. 752-1779 after 6 p.m.

AKC REGISTERED WHITE German Shepherd puppies. 1-638-6381 after 6 p.m.

25 EMPLOYMENT

26 Help Wanted

NOW HIRING experienced sewing machine operators and qualified trainees. Good hours, fringe benefits, excellent working conditions. Apply Tom Toggs, Inc., Conetoe, N.C. Equal Opportunity Employer.

FULL TIME HOUSEMOTHER for Delta Zeta. Age 50-65. Own transportation. 752-5035 for appointment.

FUND RAISING COMPANY needs two people for saleswork. Car necessary. Travel 50-mile radius working with organizations. Advanced draw. Apply Mrs. Cole, 756-1156, 11 til 5 p.m. any day but Thursday.

LEGAL SECRETARY. Experience preferred. Accurate typing necessary. Send detailed resume to Secretary, P.O. Drawer 15, Greenville, N.C.

EXPERIENCED MECHANIC NEEDED at Warren's Texaco. Also short-order cook needed at Warren's Chuckwagon. Apply in person at Warren's Texaco.

WANTED. EXPERIENCED keypunch operator. Apply in person, Farmville Division of USI, Farmville, N.C. from 8 til 5, Monday-Thursday.

DYER

Beaunit, a leading producer of textiles, has an immediate opening in our Clinton, N.C. plant.

You must have 1-5 years of textile experience, some supervisory background in package dying, and a general knowledge in production, scheduling, training, time cards and housekeeping.

We offer good salary and benefits, and growth potential. Please send resume with salary history and requirements to: W.C. Shillinglaw, manager, personnel.

BEAUNIT
CORPORATION
P.O. Box 12400
Raleigh, N.C. 27605
An Equal Opportunity Employer M/F

FURNACE OPERATOR. Young person with minimum one year experience in operation and maintenance of gas-fired boilers or related experience. Mechanical-electrical background helpful. Apply in person, Southmet Recycling Corporation, North Greene Street.

COMPANION FOR ELDERLY lady in Ayden. Light housekeeping and preparation of meals. Salary plus free room and board. 746-3374.

100 CLASSIFIED DISPLAY

WE REPAIR SCREENS & DOORS
C.L. LUPTON CO.

26 Help Wanted

DOMESTIC HELP. 3 days a week. Cleaning, laundering and cooking. 753-3177 or 753-3582.

MECHANIC WANTED to take charge of town garage and equipment maintenance program. Good pay with fringe benefits. Contact Town Manager of Belhaven, N.C. 27810 or call 943-3105.

PART-TIME OR TEMPORARY STENOGRAPHIC EMPLOYMENT. If you take shorthand, type well, enjoy meeting new people and would like to be placed on call for part-time or temporary work assignments, call Burt Associates, 752-5188.

COOK WANTED from 3:30 til 6:30, Monday-Friday for sorority. Phone 758-4943.

TELEPHONE SOLICITORS to work evenings. 758-3251.

WANTED SECRETARY/RECEPTIONIST with some knowledge of bookkeeping. Call for appointment, 752-1553 Friday, Saturday and Monday, 8:30 til 5.

ATTENTION ROUTE SALES. Stereo tapes. 8 til 6, Monday-Friday. $125 guarantee. $185 average pay. Must have car. Call from 8:30 til 12 for appointment, 752-4048.

IMMEDIATE OPENING for clerk typist. Good benefits. Equal Opportunity Employer. Apply Financial Institution, P.O. Box 1807, Greenville.

WANTED. ABLE PERSON to work on cattle farm who is familiar with farm machinery and field work. No tobacco. Write P.O. Box A, Greenville.

PART-TIME CARRIER. Guaranteed 3 hours a week, possibly more. $5 an hour plus expenses. 746-3906.

PARTS PERSON for new, modern, progressive auto parts store. Experienced in Greenville area. Excellent salary plus. 758-2996 after 6 p.m.

OUTSIDE SALES REPRESENTATIVE. Must be neat, aggressive and dependable with management potential. Salary, commission and company vehicle furnished to successful applicant. No previous sales experience necessary. Apply in person only. The Singer Company, Pitt Plaza, Greenville.

PART-TIME INSURANCE claims secretary to work approximately 20 hours per week on permanent basis. $3.33 per hour. Must be able to do transcription. Accuracy a must. Send resume to Part-time Secretary, P.O. Box 1967, Greenville.

FULL TIME SECRETARY for insurance claims office. Job requires dictaphone transcription, some technical work and telephone. Full benefits with large company. Salary $500+ based on experience. Send resume to Secretary, P.O. Box 1967, Greenville.

100 CLASSIFIED DISPLAY

C.F. House
PAINTING & DECORATING
756-6301

SPECIAL!

SENTRY SAFE
For Fire Protection
$89.50 up
Taff Office Equipment Co.
752-2175 569 S. Evans St.

WANTED TO BUY!
Large farms or farms in Pitt County with allotments.
Owner financing preferred.
No Realtors Please.
756-5097 after 6 p.m.

TEXAS TOPPER COUNTRY WEEKEND SPECIALS

73 Cadillac Coupe De Ville
1 owner, fully equipped. $4295

75 Dodge Cordoba
2 Dr. fully equipped. $4795

74 MC $4195

75 Gremlin X
Air conditioning, Power steering, automatic transmission. $2995

74 Hornet Hatchback $2295

76 Pacer
Automatic transmission, air conditioning, power steering. $3995

73 Plymouth Duster
2 door. $2295

73 Pontiac Grand Prix $3895

73 Montego MX Brougham
2 door. $2795

72 Pontiac Catalina $1795
4 door.

72 Marquis 2 door
fully equipped. $2595

76 Jeep CJ-5
Stock no. 6340-A. $4995

See any one of our fine salesmen:
John Wharton
Mack Viner
Mike Outlaw
Hugh Stox
Bob Deal
Tony Hardee
John Gilreath

SMITH-WALDROP MOTORS
Your No Surprise Dealer
2201 Dickinson Ave. Greenville, N. C.
756-4267

27 Work Wanted

WOMAN WOULD LIKE to keep children in her home for working mothers. 756-6309.

30 FOR SALE

31 Farm Equipment

ONE LONG BULK barn. Also 35 Ferguson tractor with rack and plow, disc, corn planter, cultivator. 746-3850 after 5.

3000 FORD TRACTOR, Diesel. Marion M. Mills, 756-3279.

32 Garage-Yard Sale

FLEA MARKET every Saturday. Tice Drive-In Theatre. 8 a.m. til 4 p.m.

THINKING OF HAVING A YARD SALE?

Why not reach the most people by selling your items at Greenville's fastest growing Flea Market. Bring Your Items To The

TICE THEATRE FLEA MARKET

Saturdays from 8:00 to 4:00 P.M.
And Have a Successful Day!
Call 756-3033 or 756-7742

GARAGE SALE SATURDAY, October 30 from 10 til 3. 302 Westhaven Road. Clothes, toys, housewares, etc.

YARD SALE. Port Terminal Road. All day Saturday, October 23.

FLEA MARKET at Pitt County Fairgrounds, across from Greenville Airport. Open every Friday afternoon and Saturday, 10 til 5.

YARD SALE. Something for everyone. Miscellaneous electronic parts, cupola, clay targets, kitchenware, Book of Knowledge, toys, plants, etc. Will take trading stamps. Saturday, October 23, 10 a.m. til 4 p.m. Call 756-1461 for information on location.

YARD SALE. Lassiter's Trailer Court, Evans Street Extension. Saturday, 10 til 5.

Red Oak Show & Sell

If you shopped at Red Oak Show & Sell a few weeks ago, you are in for a big surprise. Today, we are literally overflowing with bargains. Response to our unusual (to say the least) shop has been unbelievable. Your neighbors have brought us everything from copper pots to venetian tapestries (we have 2, as a matter of fact. Both at bargain prices). So if you are going in the home-brew business or decorating your villa by the sea, we can help. We can furnish your nursery, bedroom, kitchen, any room in the house. Come see us before you shop anywhere else. Right now we have loads of antiques (some finished, some to finish as you like). Our pledge to you is huge savings and fine hospitality with no pressure to buy. All we ask is that you give us a try.

Location: 264 West on Farmville Highway, or 264 West Wilson at the intersection of these two Highways. You will find us in the Old Red Oak Church Building a few hundred yards from the Red Oak Shopping Center. Hours: Monday thru Saturday, 11 a.m. to 6 p.m. and Sunday, 2 p.m. to 6 p.m. Closed all day Thursday.

YARD SALE OCTOBER 23, 9 til 2. 1112 South Overlook Drive. Boys' and ladies' winter clothing including coats, electric vacuum, collectors' shells, useful and decorative household items, some Christmas decorations.

SATURDAY, OCTOBER 23. 606B Ernul Street. 9 til 12. Canceled if it rains.

100 CLASSIFIED DISPLAY

32 Garage-Yard Sale

DIXON'S FLEA MARKET. Glassware, antiques and used furniture. Next to 264 Playhouse Theatre. Open Tuesday-Saturday, 9 til 6; Sunday, 1 til 6. Buy-sell-trade.

SPECIAL NOTICE. There will be no more Friday night auctions. We have changed our auctions to Sunday afternoon. Our next auction is Sunday, October 31 at 1 p.m. Watch this paper for complete list. Hawley's Antiques Auction, P.O. Box 104, Highway 903, Stokes, N.C. 27884. Phone 758-2861. Owner-Auctioneer—Colonel George T. Hawley, N.C. License #76.

SUPER YARD SALE. Lots of nice fall and winter clothes, furniture, appliances, toys, everything! Free tokens with purchase. Saturday, October 23, 8 til 2. 1111 Cedar Lane (Near Eastern School).

514 EAST COOPER, Winterville. Furniture, appliances, bric-a-brac, clothes, shoes. 9 til 5, October 23.

2902 SOUTH MEMORIAL Drive. Saturday, October 23, 9 a.m. til noon. Moving to a smaller house. Furniture, kitchenware, odds and ends.

YARD SALE SATURDAY, October 23 from 10 til 4. House next to Elks Grocery on Pactolus Highway. New dishes, new clay planters with hangers, blankets, curtains, and lots more.

YARD SALE OCTOBER 23. First house next to Ayden-Grifton High School on Highway 11. Stereo, clothes, crafts, jewelry and other miscellaneous items.

YARD SALE. 105 Ridgeway Street. Saturday, October 23, 9 til 4.

SEVERAL FAMILIES. 2302 Jefferson Drive. Saturday, October 23. Clothing, furniture, odds and ends.

YARD SALE SATURDAY, October 23. Dishes, tools, great variety. 501 Pittman, off Hooker Road.

MULTIPLE FAMILY yard sale. Baby items, playpen, car seat, baby clothes, vaporizer, furniture, lamps, wooden screen, household and kitchen items, glassware, crafts and crocheted gift items, bed linens, spreads, draperies, toys, and Polaroid camera. 1917 Sherwood Drive between Aycock Junior High and Hooker Christian Church. Saturday, October 23 from 10 a.m. til 2 p.m.

YARD SALE SATURDAY, October 23. Rain or shine. 10 a.m. til 4 p.m. 1903 East Third Street. Set of china, toys, clothes, furniture, records, odds and ends.

34 Livestock

PLEASURE HORSES. 8 year old Sorrell gelding and 10 year old gray mare. $350 each. 746-2172.

12 BRED ANGUS cows and 5 calves. 745-4286 after 6 p.m.

35 Miscellaneous For Sale

SINKS FOR SALE. 752-1226.

FILL DIRT, top soil, rocks and sand for sale. Large loads. Henry Worthington, 746-3461.

PIANO. 752-5917.

CLEAN RUGS like new. So easy, with Blue Lustre. Rent shampooer, $2. Rental Tool Company. Now open.

CANNON TV SERVICE. Used color sets, Zenith, RCA and other models. New picture tubes, 12 month warranty. Open 8 a.m. til 10 p.m. Call 756-2555.

WE ARE BEAUTYREST headquarters — bedding and hide-a-beds. Home Furniture Company. 701 Dickinson Avenue.

USED 30" NATURAL gas ranges for sale. Good condition. See at 1900 Charles Boulevard, Building 19. Call 756-4800 or 758-1961.

STEAMEX YOUR CARPET clean. The best method recommended by most major manufacturers. Rent one at Larry's Carpetland. 3010 East Tenth. 758-2300.

LARGE LOADS OF sand, top soil, fill dirt, and rock sold at reasonable prices. Lots cleared, grade work and landscaping of yards. Call 756-4742 for Jim Hudson.

LARGE SHIPMENT hand painted pottery, macrame, wrought iron from Mexico. 12 miles east of Greenville on 264 Highway.

FILL DIRT builder sand, top soil, and rock. J.L. McDaniel, day, 752-2382; night, 756-2351.

38 SMITH & WESSON stainless steel pistol, $140. Also lady's diamond ring. Marquis setting, size 7½, $300. Call 758-4361 after 6.

EXCLUSIVE dealer for Karastan Oriental rugs and carpet. Home Furniture Store, 701 Dickinson Avenue.

BUSINESS CARDS. 1000 one-color, $12 or 1000 two-color, $15. Send payment with sketch or sample to MorMac, Box 89, Farmville, N.C. 27828. We do all types and sizes. Write for special quotations.

100 CLASSIFIED DISPLAY

35 Miscellaneous For Sale

THREE-CUSHION Early American Sofa. Excellent condition. 752-1543 after 5 p.m.

MUST SELL ABOVE-GROUND swimming pool. 4 feet deep by 18 feet round. Complete with skimmer and filtering system. $450. No reasonable offer refused. 752-4739 after 5.

GET READY for cold weather! We have Home-Lite chain saws. Priced $139.95 up. Hendrix-Barnhill.

YOU CAN "STEAM" clean carpets, professionally clean with new portable Rinse-N-Vac. Rent at Rental Tool Company across from Hastings Ford. Now open — Rental Tool Company.

MICROWAVE OVENS. 7 new Litton microwave ovens. Full warranty, full service. Dealer invoice prices. Call 752-1236 after 6.

YELLOW COLLARD and cabbage plants and pumpkins. Marion M. Mills, 756-3279.

EARLY AMERICAN SOFA and chair, Magnavox stereo, Queen-size bedspread and drapes. 758-3625 after 5:30 p.m.

ONE KENMORE SEWING machine in cabinet, $90; one matching set of ginger jar lamps, $17.50. 756-4996.

SET OF LUDWIG drums. Double bass, triple tom-toms, super sensitive snare drum, 7 Zildgen cymbals, hard shell cases. Best offer. 756-0191.

9 x 12 INDIAN pattern rug. Rust brown and white with foam rubber pad. 2 years old. $50. 756-2019.

TWO TICKETS for ECU-Carolina football game. 1-967-4658 anytime.

UPRIGHT PIANO, bedroom suite, 10 x 15 gray sculptured wool rug, leather couch. 756-3792.

EARLY AMERICAN sofa and matching chair. Good condition. $85 or best offer. Also 4 mahogany chairs, $10 each. 752-0235.

MUST SELL OR TAKE over payments on Grandfather Herschede clock. 6 feet tall, old world model. Early American large table, 2 leafs. 6 chairs, heavy oak and maple finish with matching buffet and china cabinet. Must see to appreciate. Call after 5 p.m., 752-4739.

ANTIQUES PLUS. We buy and sell antiques and used furniture. Open 9-6. 2 blocks behind Parker's Chapel Church, Pactolus Hiway. Call 758-0094.

JACKSON MATTRESS Company. Quality Products since 1935. Buy Direct from factory and save! 1108 W. 5th Street, Washington, N.C. 946-4503.

REDECORATING? Like new brass, wood, Colonial-Williamsburg chandeliers. Call 756-4139.

FULLY AUTOMATIC CHANNELMASTER rotary TV antenna with remote control. Almost new. 756-4139.

FIREWOOD. MIXED, $25. All oak, $30. Hauled, split and stacked. 752-7611.

'71 INTERNATIONAL ¾ ton Pickup in very good condition. Remington 1100, 16 gauge gun, $80. Remington 308 rifle—bolt action with scope, $225. 752-0181.

SOFA. FORMAL, TRADITIONAL. Excellent condition. 2 years old. Call 752-4830 from 8:30 til 5:30 or 1-459-4310 after 6 p.m.

6 CUBIC FOOT CHEST freezer, $89. All good condition. 752-2119 after 6.

WASHING MACHINE. Good condition but needs some work. 758-8377 after 6 p.m.

100 CLASSIFIED DISPLAY

35 Miscellaneous For Sale

BEAN BAGS, DELUXE. Regularly $34.95, now $19.95. Fisher's Furniture & Appliance, across from Bilbro Wholesale.

STRAWBERRY PLANTS for sale. 752-2842 after 3 p.m.

36 Sporting Goods

BOLT ACTION 30-06 Remington. In excellent condition. 758-9923 or 752-8733.

LEFT-HANDED GOLF clubs. New, full set. Also MT irons (1976), $180; four Tony Penna woods (1976), $120. All regular shaft, D-1 swing weight. Call 752-0137 or 756-5522.

40 INSTRUCTION

RIDING LESSONS: international balanced seat by qualified professional on your own horse. Hunters, combined training. 758-4706.

PIANO AND GUITAR lessons. Daily and evenings. Richard J. Knapp, BA Degree. 756-3908.

41 LOST AND FOUND

YOU'LL BE PLEASED with the fast results you'll get with a Classified ad! Whether you're advertising to hire, rent or sell, the Classified ads can get the job done.

45 MOBILE HOMES

46 Mobile Homes For Rent

ONE AND TWO BEDROOM mobile homes. No pets. Call 758-3644.

FEMALE NEEDS ROOMMATE. Room 310, London Inn.

2 BEDROOMS with washer. Married couples only. No pets. 752-6245.

TWO AND THREE bedroom mobile homes. 752-3286 or 825-5391.

47 Mobile Homes For Sale

1975 R-ANNEL, 12 x 70. Call 946-1634; 752-7137 weekdays.

MOBILE HOME. 1972 model, 12 x 60. Excellent for commercial use. Excellent condition. See and make offer. 756-2822 or 756-3873.

12 x 65 RITZCRAFT. 5 years old. 2 bedrooms, 2 baths, excellent condition. Call 752-4830 from 8:30 til 5:30 or 1-459-4310 after 6 p.m.

1972 BRAVO. 12 x 60. 2 bedrooms, raised dining area, $4995. May be seen at Colonial Park. 758-4413 or 758-2525.

1973 MOBILE HOME for sale. Central air, A-1 condition. $350 and assume loan. 756-4789 after 6 p.m.

RENTAL UNIT. 2 bedrooms, furnished. Already rented. Good location. Call 756-6200.

24 x 52 mobile home. 3 bedrooms, living room, dining room, kitchen, laundry room and 2 baths. Deepwell and septic tank. Comes with 28 acres of land (¼ cleared), 2 acre pond and 1500 pounds of tobacco allotment. 746-4293 before 6 p.m., 752-7853 after 6 p.m.

55 REAL ESTATE

FOR ALL YOUR real estate needs, call Fleming & Associates, 756-6234.

10 ACRES OF LAND. 3 miles from Greenville on Old River Road. $15,000. 756-5429.

FOR BETTER BUYS in real estate, see or call E.H. Williford, Realtor, 222-B Cotanche Street, 758-3911. List your property with us.

100 CLASSIFIED DISPLAY

55 REAL ESTATE

NEW LISTING. 51 acres woodsland. Near Frog Level. Call Carl Darden at Hahn & Darden Realty, 752-3313; nights and weekends, 758-1983 or 756-4424.

56 Farms For Sale

SMALL FARM. About 12 acres with about 4500 pounds of tobacco. Near Grimesland. Farm home can be included. Call Carl Darden at Hahn & Darden Realty, 752-3313; nights and weekends, 758-1983 or 756-4424.

57 Farms For Lease

HAVE TOBACCO ALLOTMENTS to lease for 1977 in Pitt, Martin and Edgecombe counties. 752-6311 after 7

58 Houses For Sale

FOR SALE by owner. Save $15,000. Unusual 2 story—4 bedrooms, 2½ baths, central air, trees. 2280 square feet. Make reasonable offer. Low 50's. 756-3305 weekends or after 5:15 p.m.

MODULAR HOME for sale. 3 bedrooms, 2 baths, utility room with washer and dryer. Fully equipped kitchen, dining room, den and living room. Central air and heat, patio and utility building. Located in Azalea Gardens. $18,500 or $5000 down and assume loan. 752-7860 after 5:30.

BY OWNER. 2 story country home one mile from Winterville. Situated on an acre lot with trees. 2200 square feet with 800 square foot utility shed. 3 large bedrooms, living room, dining room, study, foyer, 2 fireplaces. Appointment only. No realtors. 756-3624.

YORKTOWN SQUARE TOWNHOMES gives you a practical home that doesn't look practical. Convenient location, off Highway 43 near Pitt Plaza on Oakmont Drive. Maintenance free with money saving features built-in. Not expensive, minimum amount of cash needed to move in. Yet as individual and distinctive as you are. Prices start at $26,500. Call Aldridge & Southerland, 756-3500.

NEW LISTING: Forrest Acres in Grifton situated on beautiful wooded lot. Three bedrooms, two baths, den with fireplace, screened porch and lots of other fine features. Only $43,500. Estate Realty Company, 752-5058; nights, 746-4262, 756-6652, 756-7022, 752-3647.

BETWEEN GREENVILLE and Winterville on TV Road. Just back of Lynndale. Colonial brick veneer with columns, huge landscaped yard. Nearly an acre. Has 3 very large bedrooms, 2 baths, drapes and carpet. Built-in appliances. If you like Queen Anne decor, you will love this house. It can be seen anytime. Just call Ed Tipton Agency, 756-0911; nights or weekends, 756-2421, 756-1769.

100 CLASSIFIED DISPLAY

58 Houses For Sale

BEGINNERS CHOICE—$27,000. 3 bedrooms, 1 bath, den, kitchen with eat-in area, separate washer-dryer area off kitchen. Carpet, carport, brick veneer, nice lot. For more details contact Blount & Ball Realty, Inc., 752-6163. Nights and weekends call Francis Garner, 758-5604.

WANT TO BUY

3 or 4 bedroom house with custom-built features. 2200 to 2800 square feet with large den. In quality location.

Call

527-4155

extension 212 in Kinston

BY OWNER. Country home. 3 bedrooms, 2 baths, living room, kitchen-dining area, den with fireplace, storage room. Drapes and carpet. 2½ acre lot. 1200 square foot garage in back. 4.9 miles from city limits. Call 758-3243 after 6 p.m.

EASTERN PINES. State Road 1727. 3/10 mile north of fire station. 3 bedrooms, 2 baths. $40,000. Call Joe Bowen, East Carolina Builders, 752-7194.

STRIKING CONTEMPORARY. Candlewick Estates. For sale by builder. $51,000. Call Joe Bowen, East Carolina Builders, 752-7194.

FOR SALE. 3 bedroom house. 1½ baths. Located 2 blocks from Umstead Hall. Priced right. Call Jimmy Brewer for appointment, 752-4433.

100 CLASSIFIED DISPLAY

58 Houses For Sale

BY OWNER. 2262 square feet heated area. Double garage, split-level, 4 bedrooms, 3 tile baths, utility room, porch. ½ acre lot. Central air, hot water heat. 50's. No realtors. 756-5280 weekends or after 4.

300 BELVEDERE DRIVE. Large kitchen with built-ins. Laundry area, dining area, den with fireplace, living room, 3 spacious bedrooms, 2 full ceramic baths, fully carpeted, central air, oil heat, carport with outside storage, patio and barbecue pit. All on a large, beautiful lot. Only 5 years old, in excellent condition. Owner is moving and wants to sell immediately! $42,000. 756-3945. No realtors please.

206 SOUTH SYLVAN. 4 bedrooms, 1½ baths, living room with fireplace. Large wooded lot. $28,500. Bill Williams Real Estate, 752-2615.

BRENTWOOD. $45,500. 3 bedroom brick veneer on lovely wooded lot. Walking distance to schools and shopping center. Truly a lot of house for the money. You must see it to appreciate the value of it. Call Ed Tipton Agency, 756-0911; nights or weekends, 756-2421, 756-1769.

100 CLASSIFIED DISPLAY

58 Houses For Sale

HOUSE ON TWO beautifully shaded waterfront lots. 40 miles east of Greenville. $23,000. 322-5747.

By Owner

Eastwood, corner lot, large fenced in back yard. 3 bedrooms, 2 baths, large kitchen-den combination. Living room with fireplace. Hardwood floors and carpeting, large garage, 2 storage rooms, central air. Extras include dishwasher, disposal, self-cleaning oven. Extra clean throughout, recently painted inside and out. $45,000.00. Call

752-4770

after 6 for appointment.

BELVEDERE. BY OWNER. Lovely home on wooded lot. 756-4844.

100 CLASSIFIED DISPLAY

10% OFF
ON WINTERIZING ITEMS
• Top Coating • Pipe Installation
• Underpining • Heater Repairs
Complete Parts & Repair
Licensed and Insured Transporting
CAPE FEAR MOBILE HOMES
1307 West 14th Street 758-1668

1977 Truck Sale
Over 25 New Trucks In Stock

Here Is An Example Of The Savings:
1977 Chevrolet Silverado
½ Ton Pickup. Stock no. 8033

Equipment:
Tinted glass
door edge guards
Below eye-level mirrors
Power Brakes
Automatic
Wheel Covers
Electric Clock
Rear step bumper
Silverado Equipment
Sliding rear window
Air condition
Heavy Duty Rear Springs
350-4 BBL engine
Power steering
Windshield Antenna
Chrome grill
G78 x 15 WSW tires
Deluxe two tone paint
Sea Mist Green and Holly Green in color

List Price $6750.25
N.C. Tax 120.00
Total Price $6870.25

Net Total Price Delivered Including Tax
$5698.74
You Save $1171.51

9-Silverado Pickups in Stock
Loaded with equipment
Over 30 Silverados on order and on the way
Over 16 Four Wheel drive pickups, Blazers and Chevy Sports in Stock or on the way.

Come by and see the all new Caprice and Impala Now in stock.
If you're interested in a good late model used car, come by and see our used car lot. Over 30 late model clean used cars in stock.

See Any One Of Our Fine Salesmen:
Alton Coward, Barrett Sumrell, Paul LaMotte, Henry Bonner, Julian White, Guy Mayo
Bill Hill, Sales Manager

M & W CHEVROLET
Ayden, N.C.
Used Car Office 746-2216
New Car Office 746-3141

Men, For Foot Comfort
Try Foot-So-Port Shoes
BOB THOMPSON
111 E. THIRD STREET
LEE BLDG. 752-8778

COMPARE

CASUAL 170 CARIBE
As Low As
$7795 Plus Tax

CASUAL 260 COMMANDANT
As Low As
$9995 Plus Tax
SEE AND TEST DRIVE AT
CARS, INC.
LeJEUNE BLVD.
JACKSONVILLE, N.C.
PHONE: 353-2142
AND
HWY. 70 EAST
HAVELOCK, N.C.
PHONE: 447-2161
AUTHORIZED DEALERS

DATSUN B-210. SMALL SPENDER.

B-210 Hatchback

Datsun's mileage champ. Big features. Small price. Economy of operation. Hatchback, 2- and 4-Door Sedans.

- 41 MPG on the highway, 29 in the city. (EPA mileage estimate, with manual transmission. Actual MPG may be more or less, depending on car's condition and how you drive.)
- Datsun 1400cc overhead valve engine
- Reclining front bucket seats
- Power assisted front disc brakes
- Tinted glass, full carpeting
- White sidewalls, full wheel covers
- Electric rear window defogger
- Resettable trip odometer

Datsun Saves
HOLT OLDS-DATSUN
101 Hooker Rd. 756-3115
"Home of Dependable Service"

1977 Oldsmobile
HERE NOW
IMMEDIATE DELIVERY
MIKE KACHMER BOB POWELL
BOBBY BARNHILL FRED SAUVE
HOLT OLDS-DATSUN
101 Hooker Rd. 756-3115
HOME OF DEPENDABLE SERVICE

ATTENTION!
PLEASE READ THIS AD

It can SAVE you money. We are over stocked due to year end new car sales. Rather than selling our cars wholesale to other dealers, we would like to pass this savings on to our customers. Each day we will list several cars that we will sell wholesale to the public.

1973 CADILLAC
Sedan De ville. 4 door. Full power, green. Stock no. 3085-A. Was $3498
NOW $3175

1972 BUICK
Skylark Custom. Stock number 3156-A Automatic, power steering, air, vinyl top, chrome wheels. Was $2398.
NOW $2025

1973 FORD
Gran Torino Sport. Stock no. 3206-A. Blue. Automatic, power steering, V-8, air. Was $2398
NOW $2050

1973 VOLKSWAGEN 412
Stationwagon. Stock no. 3062-A. Automatic, luggage rack, radio, heater. Was $2298
NOW $1825

1974 CHEVROLET
Malibu Classic. Yellow, automatic, power steering, air, vinyl top, AM-FM radio. Stock no. 2967-A. Was $3198.
Now $2775

1971 PONTIAC
Lemans Sport. Stock no. 2820-D. Automatic, power steering, air, 2 door. Blue. Was $1898
NOW $1475

1973 AMC HORNET
Stock no. 2585-A. 2 door. Hatchback. 3 speed, radio, heater. Was $1698
NOW $1350

1973 DATSUN 1200
Stock no. 2671-A. 4-speed, radio, heater, green. Was $1798.
Now $1425

TARHEEL TOYOTA
109 Trade St. Dealer No. 3035
New Car Office 756-3228
Used Car Office 756-3231

MAKE AN OFFER
Mustang II SALE

ON 1976 AND 1977 MODELS
2 Door And 2 plus 2 Fastback Models With Or Without Air Condition Good Selection Of Colors

FORD
When America needs a better idea, Ford puts it on wheels.
HASTINGS FORD
Your Little Profit Dealer
E. 10th St. 758-0114

58 Houses For Sale

LYNNDALE (LOW NINETIES). 302 Kenilworth (under construction). 5 bedrooms—4 upstairs and one downstairs. Also unfinished space for large game room or library. This home is authentic tudor and will be loaded with features. Will finish to suit buyer if committment is made now. Call us anytime. Ed Tipton Agency, 756-0911; nights or weekends, 756-2421 or 756-1769.

Your Carpet & Vinyl

FLOOR COVERING CENTER

Over 200 Rolls of First Quality Carpet in Stock.

International Carpet, Inc.

1806 Dickinson Ave.
Phone: 752-3523

BRENTWOOD. $46,500. 3 bedroom brick veneer. Packed with features. Central air, carpet, wall paper, 2 baths, huge den and fireplace, dishwasher, range. On beautiful wooded lot. Ready for occupancy. Call Ed Tipton Agency, 756-0911; nights or weekends, 756-2421, 756-1769 or 756-3484.

BY OWNER. 3 bedrooms, 2 baths, fireplace, heat pump, central air. ½ acre lot. $40,900 with loan assumption of $36,200. 756-6548 before 6, 756-3916 after 6.

REDUCED BY OWNER

4 bedroom split level home near ECU. 2600 sq. ft. on approximately 1 acre wooded lot. Large living room with huge fireplace, formal dining area, a pine paneled kitchen, large fenced in back yard, hardwood floors and carpeting, large den, garage, & utility room. Extras include dishwasher, garbage disposal and central air. Loan assumption available. Upper 40's.

756-7836
for appointment
NO REALTORS NEED CALL!

59 Lots For Sale

WOODED LOT. Approximately one acre in size. Located 6 miles east of Greenville on SR 1764, near Simpson. Perc'. 758-5620 after 6 p.m.

TWO NICE LOTS for sale. Highway frontage. Near Ayden and Greenville. 756-0333.

60 Resort Property For Sale

TWO ACRES OF LAND and 3 bedroom trailer on Dawson's Creek. Near Oriental. Call 745-4286 after 6.

TRAILER ON PAMLICO. Located 7 miles from Chocowinity. Call Mr. Daniels, 752-7145 or 752-7553.

65 RENTALS

WEST END SHOPPING Center. Space available. 1200 to 2400 square feet. Favorable lease. (704) 366-1713.

COMMERCIAL BUILDING next to GE Supply Company, Hooker Road. Approximately 8000 square feet. Call C.W. Murray, 752-2118.

WAREHOUSE SPACE. Up to 70,000 square feet. Sprinkle and rail siding. Call Carroll & Associates, 752-1020.

66 Apartments For Rent

ONE BEDROOM APARTMENT in Ayden. Appliances furnished. Call 746-6261 or 746-6361.

Greeneway Apartments

Beautiful large 2 bedroom garden apartments with wall to wall carpet, draperies, dishwasher and two swimming pools. Located off Country Club Drive adjacent to Greenville Golf and Country Club.

756-6869

100 CLASSIFIED DISPLAY

WE BUY USED CARS
JOHNSON MOTOR CO.
Across from Wachovia Computer Center
Memorial Drive 756-6221

WE BUY Junk Cars
$5.00 and up.
Bob Gouras
Used Auto Parts
758-0762.

ROOFING
STORM WINDOWS
DOORS & AWNINGS
C.L. LUPTON CO.
752-6116

Brick, Block & Concrete Service

Underpining, porches, Walkways, Patios, Drives, Stoops, Steps, Retaining Walls, etc.
15 Years Experience. All Work Guaranteed.
Gid Holloman
753-3503
Farmville, N.C.

INSTRUCTION

"Drivers employed by large trucking companies had annual average earnings of about $18,300 in 1974 as quoted by the U.S. Dept. of Labor, Bureau of Labor statistics, bulletin #1875.

NO FUTURE? IN A $$ RUT?

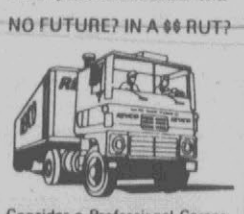

Consider a Professional Career Driving a "BIG RIG". We are a Private Training School offering a PART Time or FULL Time Training Program. If you are working, Don't Quit Your Job, attend our Weekend Training program or attend our 3 Week FULL Time Resident Training.

Reveco Tractor Trailer Training Inc
ROANOKE RAPIDS
1-537-5029

66 Apartments For Rent

Cherry Court

Most luxurious 2 bedroom townhouses and 1 bedroom apartments in Greenville. Chandelier, trash compactor, fully carpeted, drapes, etc., plus washer and dryer hook-ups, fabulous pool, sauna baths, tennis court and club room.

752-1557

Eastbrook Apartments

Two bedroom luxury apartments, with optional dens and all the new amenities including wall to wall carpeting, draperies, dishwashers, individual air conditioning and heating AND MORE.

CALL 758-4012

66 Apartments For Rent

Ultimate In Apartment Living

1, 2, and 3 bedrooms, washer, dryer hook-ups, pool, club house. Only 5 blocks from East Carolina University.

Check everywhere else first, Then Call

TAR RIVER ESTATES
1401 Willow St.
752-4225

LOOKING FOR A SECOND CAR? The Classified section is a complete car-buyer's guide.

STRATFORD ARMS APARTMENTS. 1900 Charles Blvd., Building 19. A blend of charming surroundings and quality apartments unequaled at any price. All applications accepted subject to availability. Call J.D. Real Estate, 756-4800.

66 Apartments For Rent

Kings Row

One and two bedroom garden apartments. Located just off East Tenth Street.

PHONE 752-3519

67 Houses For Rent

3 BEDROOM HOUSE, 3 miles east of Greenville on Highway 33. 2 baths, fully carpeted with central heat. 752-6287.

3 BEDROOMS, 2 baths, fully carpeted, central heat and air. 3 miles east of Greenville on Highway 33. 752-6287.

3 BEDROOM BRICK veneer. Large carport, 2 baths. $200 per month. 1 year lease. No pets. Must have references. 752-6287.

113 OAKDALE ROAD. 3 bedrooms, 1½ baths, stove, garage and storage. $225 per month. 746-6116 days, 746-3308 after 6.

SEVERAL NICE HOMES for rent in Grifton. Good location. $150-$250 per month. 524-4146, 9 a.m.-4 p.m.

67 Houses For Rent

3 BEDROOM HOUSE for rent. 1½ baths. $220 month. Call Stuart Buchanan, Buchanan Real Estate, 752-3696.

69 Office Space For Rent

OFFICE SPACE for rent. Contact Jeannette Cox, Jeannette Cox Agency, Inc., 752-7807.

OFFICES FOR RENT downtown. Janitorial and utilities included. 756-2385.

OFFICE SPACE—BOWEN BUILDING. 1000 square foot suite. Also, single office with bath. Will decorate to suit tenant. All services and parking included. Call Joe Bowen, 752-7194.

100 CLASSIFIED DISPLAY

69 Office Space For Rent

ONE ROOM or suite. 602 East Tenth Street. Phone 752-4405.

FOR SALE OR LEASE. $6.50 a foot. 10,000 square foot, all new steel building. Ideal for any service business. On large lot with railroad fronting. Corner of Pitt and 12th Streets. Easy terms. Also will lease smaller sections at $135 per month. (2000 square foot section). Call Ed Tipton Agency, 756-0911; nights or weekends, 756-2421 or 756-1769.

OFFICE SPACE for lease. Call Bill Clark at Lanco Realty, 756-5868.

LUXURIOUS OFFICE SPACE for rent. Lights, heat, air, janitorial and answering service furnished. Located 3103 South Memorial Drive next to Parkers Barbecue. 756-2220.

100 CLASSIFIED DISPLAY

DON'T RAKE LEAVES
SNAPPERIZE THEM.
SNAPPER
CLARK & CO.
Memorial Dr. 756-2557

75 WANTED

76 Wanted To Buy

STANDING TIMBER and pulp wood wanted. Pine and hardwood. After 6, 753-3132.

TOP CASH DOLLAR for your car or truck. 756-6353 or 752-0391.

100 CLASSIFIED DISPLAY

78 Wanted To Rent

REWARD FOR INFORMATION leading to the rental of a house or large one bedroom apartment in or around Greenville. Call 752-9966.

WOULD LIKE TO RENT house for family of 4, 2 or 3 bedrooms. In or around Greenville. 758-0420.

100 CLASSIFIED DISPLAY

SPECIALIZED FIREWOOD

Two months advance orders. We deliver in any type of weather. Wood cut to your own specifications. Fireplace, wood heater. Pine, $25.00 a load. Oak $30.00 a load.

CALL
746-4194

We'll supply throughout winter.

The Real Estate Corner

Buying or Selling, For Best Results Try Our "Personal Service."

D.G. NICHOLS AGENCY
REALTOR
Phone 752-4012 anytime

4 BEDROOM BRICK
$355.12 Down
$355.12 Monthly
COUNTRY CLUB HILLS
Grifton, N.C.
NELSON-WALLACE, INC.
Sam E. Nelson, Assoc.

JEANNETTE COX AGENCY
COX REALTOR
752-7807
Lawyer's Building

IF YOU ARE MOVING TO GREENVILLE

Call 752-7807 or write P.O. Box 667, Greenville, N.C. for your free copy of "Homes For Living," a monthly publication packed with pictures, details, and prices of homes available locally, plus information on Greenville.

NOW IS THE TIME TO BUY A HOME

A pretty three bedroom, 1½ bath home. Only a few minutes from Greenville. Living room, dining area and space for small family room, cute kitchen, carport, utility room. If you are looking for a home below $30,000, take a look at this one. $28,300.

With all those nice features that you are looking for and with a price that will fit your pocketbook. Living room, dining room, kitchen-breakfast combination, three bedrooms, two baths, double carport, central air. Deep lot. $30,500.

Don't by-pass this loan assumption. After all, the annual percentage interest rate is only 8¾ per cent and the payments are $317 including taxes and insurance. Three lovely bedrooms, two full baths, living room, pretty family room with fireplace, dining area, carport, separate utility shed. One year young and only $38,000.

Mother! You'll like this because it's in a quiet subdivision with no thru traffic. Dad will like the covered patio and outdoor barbeque. Junior will like it all! Three bedrooms, two baths, living room, family room, breakfast area, carport, utility shed. See this one. $39,000.

Exquisitely decorated and on a quiet circle with an extra deep lot. This is a brand new home with an oversized activity room with fireplace, three bedrooms, two baths, dining room, carport, storm windows and heat pump. It's all ready for a cozy winter. $45,500.

Don't be envious of people who live in this area! You can live here too! This three bedroom, two bath home is now available. Entrance foyer, formal dining room, family room with fireplace, kitchen with breakfast area, patio, carport. Close to all schools. Walk or bicycle from kindergarten to PAD. $51,000.

Four bedrooms, 2½ baths on a deep wooded lot. Inside the city but out of this world. Tri-level with foyer, living room, family room with fireplace and built-ins, double carport. This home is in walking distance of all schools and is a home you should put on your must see list. $56,700.

DUFFUS REALTY, INC.

REALTOR 756-5395 Anytime

MEMBER RELO INTER CITY RELOCATION SERVICE

MLS

Ludie Smith, Broker, 752-3250
Darrell Hignite, Broker, 746-4447
Ken Smith, Broker, 752-3250
Ann O'Connor, Broker, 756-4984
Anne Stott Duffus, Realtor, 756-2666
Bull Ritter, Broker, 752-5447
Thelma Whitehurst, Realtor, 756-0070
Jack Duffus, Realtor, 756-5395

LANCO'S FEATURE

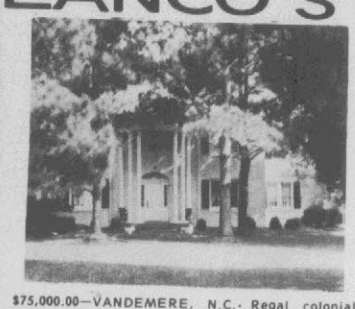

$75,000.00—VANDEMERE, N.C. Regal colonial overlooking the waterfront at Pamlico Sound—so beautiful it's hard to believe! Spacious, it has 4 bedrooms and 2500 square feet of space, plus plenty of storage room. New kitchen, 2 porches, garage, and picture window in living room overlooking the sound are just a few of its features.

$19,500.00—MAURY, N.C. "One-Stop" service center and convenience store—a perfect opportunity for investment. Building leased by Amoco, rent more than covered by gasoline sales. 2 bay grease and wash area with lift, grease and oil change equipment, tire changer and sundry tools, plus equip. & supplies in store.

REDUCED!

FROM 32,900.00 to 30,500! 400 Toyota Dr.—STRAWBERRY BANKS—Located on a large lot with generous garden area, this house is a treasure. It features 3 bedrooms, carpeted hardwood floors, covered patio, garage, and numerous closets.

FROM 26,500 to 24,500! 404 Biltmore Street—This cozy cottage is surprising, over 1500 square feet! Also, 3 bedrooms, hardwood floors, great location, sundeck, 2 porches, fences, pantry and a living room with fireplace.

LANCO REALTY

WE ARE OPEN SATURDAY AND SUNDAY

Butch Grubbs 756-6074
Betty Bland 758-2342
John Jackson 756-5868

756-5868

Barbara Hart 752-7806
Oscar Edwards 756-5456
Jim Osborne 756-2739

"HELLO! WE'RE YOUR ELECTRONIC REALTY ASSOCIATES. WE CAN HELP YOU BUY OR SELL YOUR HOME FASTER AT THE RIGHT PRICE. CALL US."

As shown in picture from left to right are:
Bunny Powers 756-6823
Dottie Pearce 756-0320
Johnie Overton 758-4585
Ray Spears 758-4362
Dan Powers 756-6823
Hilda Avery 756-0620

"WE'RE YOUR LOCAL ERA PROFESSIONALS NATIONWIDE."

One of Greenville's finest homes. 6 bedrooms, 2½ baths, formal living and dining rooms, breakfast room, enclosed porch, lovely entrance hall, breezeway to double garage with ½ bath. Near university. $95,000.

Country Estate—beautiful contemporary home on 14 acres of land with 3 ponds, grape orchard, fruit trees, garden. Home contains 3 bedrooms, (master bedroom has sundeck overlooking lake), dining-den combination with patio, 2 baths, large stone fireplace in den. Central air. $125,000.

Nice old [illegible] home near university. 1,900 [illegible] feet, 2 baths, 4 bed[illegible] room, form[illegible] dining [illegible] kitchen-bre[illegible] utility room, carpeted, very tastefully decorated. Has ERA's fantastic 1 full year warranty. $31,000. SOLD

Recently painted inside and out. Spacious 3 bedroom home, 2 baths, living room with fireplace, dining room. New carpet in bath, hall and bedroom. Has ERA's fantastic 1 full year warranty. $30,500.

New home for that special young family [illegible] bedrooms, [illegible] baths, living room, [illegible] kitchen-dining combination, carports [illegible]. SOLD

$23,900 can buy this neat 2 bedroom home. Living room with fireplace, dining room, bath, paneled den, kitchen with dishwasher, central air.

Lovely new home in Tucker Estates. 3 bedrooms, [illegible] baths, liv[illegible] room, [illegible] dining room, den with [illegible] and double garage on quiet cul-de-sac. 80's. SOLD

A good rental investment—brick home, 12 rooms, 3 baths, 2 kitchens. Suitable to be used as one residence for large family to two apartments. Near university. $30,000.

Lots

Commercial—corner of 14th and Cotanche Streets. Two lots. Reduced to $18,000. 130' x 110' size.

Commercial—corner of 14th and Greene Streets. 80 x 160. $5,000.

Residential—Eleven lots in Meadowbrook (one unit). $14,000.

Country Lot—State Road 1119 near M & W Chevrolet. 1.173 acres. $4,500.

Farmland—Approximately [illegible] acres 3 miles out on Washington Highway with river frontage. $47,000. SOLD

Country Property—10½ acres, 1,000 feet road frontage. Ideal for country home. $15,750.

OVERTON & POWERS

758-4585

ERA ELECTRONIC REALTY ASSOCIATES, INC.

BUYERS NATIONAL PROTECTION PLAN

Dear Jamie,
I sure like the new place where we live. It's called Lake Ellsworth. We bought a pretty split level house. And the den has a nice fireplace that we sure enjoy in the winter. My bedroom is up stairs and I have it fixed up real neat. There's also a big swimming pool here. This summer we went swimming every day. We had water games in the swimming pool and Stephanie won the little girls race.
We have two tennis courts and a big party house. We have alot of fun riding our bikes and building forts in the woods around us. There are alot of nice kids out here and were always doing things. Well that's all for now. Come visit us soon.

Your freind,
Anita

To See Anita's Neighborhood
Contact Your Local Realtor

Stock And Market Reports

RALEIGH (AP) (NCDA) — Feeder Pigs: Thursday—Edenton 632 head; 40-50 lbs No. 1s and 2s 47.00; No. 3s 49.25 per cwt; 50-60 lbs No. 1s 51.75; No. 2s 52.00; No. 3s 49.25 per cwt.; 60-70 lbs No. 1 and 2s 50.25; No. 3s 41.25.

RALEIGH (AP) (NCDA)—NC SPECIAL YEARLING STEER SALE — Thursday Boone 1,360 head of cattle. NC—2 Steers (600-700) 35.6037.00; (700-800) mostly 36.00. NC—3 Steers (500-600) 34.6035.75; (600-700) mostly 35.0037.00. NC Standard (500-600) 35.50-36.25; (600-700) mostly 33.75-34.60.

RALEIGH (AP) (NCDA)—Cattle Auctions: Wednesday, October 20, 1976 Turnersburg 814 head of cattle 28 hogs. Slaughter Cows: Utility and Commercial 21.50-25.00; Vealers Good 37.00-46.00; Calves, Good 24.50-28.25; Bulls, Utility and Commercial 26.00-31.50. Feeder Steers, Good 30.00-34.00; Feeder Heifers: Good 23.50-26.00; Feeder Bulls, Good 28.50-33.00.

RALEIGH (AP) (NCDA)—N.C. Eggs: Thursday—Market steady on large and medium and 2 cents higher on smalls. Supply adequate and demand moderate. Weighted average prices for small lot sales of consumer Grade A white cartoned eggs delivered to nearby retail stores were 75.13 cents per dozen for large; 69.13 for medium; and 55.12 for small.

RALEIGH (AP) (NCDA)—State Farmers Market: Thursday—Wholesale prices quoted for Apples, bushel baskets 5.006.00; traypack cartons 8.0010.00; Snap Beans, bushel hampers 9.00-10.50; Cabbage, 50-lb bags 2.50-3.50; Collards, bushel hampers 3.00-3.50; Corn, dozen ears 4.50-6.00; Cucumbers, bushel baskets 5.50-6.00; Oranges, cartons 4.50-5.00; Grapefruits,cartons 4.00-6.00; Greens, bushel hampers 3.003.50; Lettuce, cartons 9.00-9.50; Peppers, bushel hampers 5.007.00; Irish Potatoes, 50-lb bags 2.75-3.75; Sweet Potatoes, bushel baskets 4.00-6.00

RALEIGH (AP) (NCDA)—Cotton: Wednesday, Charlotte and Greenville quotations were unchanged. Strict Low Middling 1 1-16 inch 77.75 per hundred pounds.

RALEIGH (AP) (NCDA)—Grain: Thursday, No. 2 yellow shelled corn steady to slightly weaker at 2.27 to 2.39, mostly 2.30 in the East and 2.30-2.45 in the Piedmont. No. 1 yellow soybeans stronger at 5.96-6.11 and one-half.

RALEIGH (AP) — (NCDA) — The trend on the North Carolina hog market was mostly 50 cents lower today. Wilson, High Falls, Tarboro and Bethel unreported; Rocky Mount 32.50-33.00; Kinston 31.75-32.75; Clinton, Fayetteville, Dunn, Elizabethtown, Pink Hill, Pine Level, Chadbourn, Ayden, Laurinburg and Benson 33.00; Salisbury 32.00.

RALEIGH (AP) — (NCDA) — The trend on the North Carolina f.o.b. dock broiler market was active with market weaker today with supplies moderate, several plants short, demand good, and weights desirable.

The North Carolina dock average price is 35.43 cents per pound this week for small purchases of sized plant grade broilers to be picked up at processing plants. Estimated slaughter today 1,221,000.

The North Carolina hen market was steady to stronger today. Supplies moderate to short, demand very good. Prices paid per pound for hens over seven pounds: at farm, 19-20 cents; f.o.b. plants, too few.

NEW YORK (AP) — The stock market declined broadly today, yielding to a continuation of the selling that set in on Thursday.

Trading was moderate.

The Dow Jones average of 30 industrial stocks, down 9.97 in Thursday's activity, was off another 4.74 at 940.16 by 11.30 a.m. today.

Losers outpaced gainers by a 3-1 margin among New York Stock Exchange-listed issues.

Brokers said Thursday's drop had deflated the cautious rally of the four preceding sessions, during which the Dow had risen more than 18 points.

The market got some seemingly encouraging news Thursday when the Labor Department reported a 0.4 per cent rise in its consumer price index for September — the smallest increase in five months.

But traders' minds seemed to be on other things, particularly the recent sluggish behavior of the economy.

The latest reading on business conditions was expected late today with the government's report on durable goods orders last month.

Glamor stocks were promonent losers for the second straight day. IBM, Xerox, Digital Equipment and McDonald's all lost a point or more.

Gardner-Denver slipped ⅝ to 19⅝, and Eastern Gas & Fuel was off ⅜ at 24¼. Both companies posted lower third quarter earnings.

The NYSE's composite index fell .31 to 53.54 in the first hour.

At the American Stock Exchange, the market value index was off .36 at 98.21.

NEW YORK (AP) —Midday stocks:

	High	Low	Last
AllisChal	25⅜	25¼	25⅜
Am Airlin	12½	12¼	12¼
A Brnds	40⅝	40⅜	40⅜
AMCan	35¾	35¼	35¾
A Cyan	25	24⅞	25
Am Motors	4½	4¼	4⅜
AmT&T	59¼	59⅛	59⅛
BabckWil	31	30¾	30¾
BeatFds	25⅜	25⅜	25⅜
BethSti	36⅞	36⅝	36¾
Boeing	40½	39¾	39¾
Borden	32	31⅞	32
CaroPw	21½	21½	21½
Champint	23¼	23¼	23¼
Chessie	35¾	35¼	35¾
Chrysler	29⅜	19⅜	19⅜
CocaCol	80½	80⅛	80⅜
ColPal	25½	25⅛	25⅛
Comwe	29⅝	29½	29½
CutlGrp	32¾	32¼	32¾
DeltaAir	37¾	37½	37¾
DowCh	40¾	40½	40¾
DukeP	20½	20⅜	20½
duPont	121⅜	121⅛	121⅛
EastAir Lin	7¾	7⅝	7⅝
EastKd	85⅛	84⅝	85
Eaton	40½	40½	40½
Esmark	31¼	31⅛	31⅛
Exxon	56⅛	51⅞	52
Firestn	21¼	21⅛	21⅛
FlaPow	27¾	27¾	27¾
FlaPwl	24⅞	24⅝	24⅝
FordM	55⅞	55⅝	55⅝
ForMcK	13¾	13⅝	13¾
Gen Dynam	44½	44⅛	44⅛
GenEl	51½	51⅜	51½
GnFood	33¼	33	33⅛
GenMills	31¼	31¼	31¼
GnMot	71⅛	70⅞	70⅞
G TelEl	28⅞	28¾	28⅞
GaPacif	35⅜	35⅛	35⅛
Goodrh	24¼	24	24
Goodyr	21½	21½	21½
Grace	26⅞	26⅝	26⅝
Greyhd	14⅝	14⅛	14½
GulfOil	26⅝	26½	26⅝
Hercules	28¼	28	28
Honywll	42⅛	41⅝	42⅛
IBM	257¼	255¾	256
IntHarv	28¼	27⅞	28¼
IntPpaper	67½	67	67
IntTT	30	29¾	29⅞
KaisrAl	33⅝	33¼	33¼
KraftCo	46¼	46⅛	46⅛
Kresges	39⅜	39⅛	39⅜
Kroger	24½	24⅜	24⅜
Liggt Gp	32⅝	32½	32½
Lockhd Airc	9¼	9¼	9¼
Loews	25⅞	25¾	25¾
Min MM	60⅝	60⅛	60¼
Mobil Ol	58⅞	58½	58½
Monsan	79⅝	79⅜	79⅝
Nabisco	44½	44½	44½
Nat Dist	23⅛	22⅞	22⅞
Olin Cp	38⅜	38¼	38¼
Owen Ill	52⅛	51¾	52⅛
Pepsi Co	81⅝	81⅜	81⅜
Phil Morr	57¼	57¼	57¼
Phill Pet	59½	59½	59½
Polaroid	34⅞	34⅝	34⅞
Proctr G	91¾	91½	91½
Ralston Pu	49¾	49¾	49¾
RCA	24⅜	24	24
Revlon	87	87	87
Reyn In	59⅝	59¼	59⅝
Rockwl Int	29⅜	29¼	29¼
St Reg P	35¾	35¾	35¾
Scott Pap	17¼	17¼	17¼
Seab CL	27¼	27⅛	27⅛
Sears	65⅛	64¾	65
South Co	15⅝	15½	15⅝
Sou Ry	55⅜	55⅜	55⅜
Sperry R	44½	44⅜	44⅜
St Brand	28½	28⅜	28½
Std Oil Cal	35½	35⅜	35½
St Oil Ind	51⅜	51¼	51⅜
Steven J	18½	18¼	18½
Texaco	26⅝	26½	26⅝
TexEst	37¼	37⅛	37⅛
Texsglf	31⅜	31¼	31¼
UMC Ind	13⅜	13⅜	13⅜
Un Carb	59⅜	59¼	59⅜
Un O Cal	53½	53¼	53¼
Uniroyal	7⅞	7¾	7⅞
US Stl	47⅜	47⅛	47⅜
Wachova	18¾	18¾	18¾
Westg El	15⅞	15¾	15¾
Weyerhr	44¾	44⅜	44½
Winn Dx	37⅞	37⅞	37⅞
Wolwth	21½	21½	21½
Xerox Cp	59¾	59½	59¾

Farmers Holding Wheat Off Market

WASHINGTON (AP) — American farmers are holding record amounts of wheat off the market, apparently in an effort to force up prices.

The Agriculture Department reported Thursday that on Oct. 1, with wheat prices 30 per cent below a year earlier, farmers were holding 832 million bushels, even more than in the months immediately before the massive grain sales to the Soviet Union in the summer of 1972.

The report on grain inventories, which could indicate higher food prices, came as the Labor Department was reporting this September consumer news:

—Consumers paid slightly less for staple food items, such as bread and most meats, but considerably more for coffee, fresh vegetables and milk.

—Prices of all goods and services, as measured by the Consumer Price Index, rose at an annual rate of 4.9 per cent, the first drop in the rate of increase in six months. Over the past 12 months, the index has risen 5.8 per cent, compared with 7 per cent in 1975 and 12.2 per cent in 1974.

The index means that a typical package of goods and services that cost $100 in 1967 now cost $172.60.

—Real spendable earnings — after taxes and inflation — fell for the second consecutive month, this time by one-half of 1 per cent.

The White House saw little significance in the latter figure. But Democratic presidential nominee Jimmy Carter said the fact that spendable earnings are 2 per cent below what they were when President Ford took office is "the bottom line of the disastrous economic policies of the Ford administration.

In another development, representatives of the automobile industry said there is no incentive for Americans to give up their big cars in favor of those that use less fuel.

W.D. Eberle, president of the Motor Vehicle Manufacturers Association, told a federal hearing that gasoline mileage of American models may be doubled over the next 10 years, but there is no assurance the lighter, less-powerful models would sell.

"The recent decline in the real cost of gasoline as compared to other nondurables has reduced the incentive to purchase fuel - efficient cars," Eberle said.

If manufacturers switch to highly efficient models and they don't sell, customers will keep their old cars longer, thus raising unemployment in the auto industry and damaging the entire economy, Eberle suggested.

Obituaries

Harris

MACCLESFIELD — Funeral services for Mr. Roosevelt Harris will be held Sunday at 1 p.m. at Crisp Chapel FWB Church near Crisp by the Rev. Robert Phillips. Burial will be in the Bullock Cemetery near Fountain.

A Wilson County native, he attended the Edgecombe County Schools.

Surviving him are his mother, Mrs. Essie Mae Harris of the home; six sisters, Misses Minnie Bell, Annie Lee, Retha B., Pearline, Dorothy and Geraldine Harris, all of the home; five brothers, Johnnie, Willie, and George Lee Harris, all of Rocky Mount, Carl Harris of Cherry Point, and Danny Harris of the home; his grandmother, Mrs. Catherine Bunn of Wilson.

The body will be at Hemby Memorial Funeral Chapel in Fountain from 6 p.m. Saturday until one hour prior to the funeral Sunday. Family visitation will be held Saturday from 8:30 to 9:30 p.m. at the funeral chapel.

Hussey

PINETOPS — Funeral services for Mrs. Violet Dancy Hussey will be held Sunday at 3:30 p.m. at Pine Chapel Baptist Church by the Rev. E. L. Powell. Burial will be in the Dancy Cemetery near Pinetops.

She is survived by her husband, Lee Henry Hussey of Pinetops; two daughters, Mrs. Ethel H. Brown and Ms. Vivian Hussey, both of Pinetops; four grandchildren; four sisters, Mrs. Malinda Lewis of Macclesfield, Mrs. Patilda Cobb of Pinetops, Mrs. Bettie Smith of Winston Salem, and Mrs. Mamie Knight of Norfolk, Va.; four brothers, Walter Dancy III, Sam Dancy, Henry Dancy, and Johnny Dancy, all of Pinetops.

The body will be at Hemby Memorial Funeral Chapel in Fountain after 5:30 p.m. Saturday and until one hour prior to the funeral. Family visitation will be held Saturday from 7 to 8:15 p.m. at the funeral chapel.

Morris

WALSTONBURG — The Rev. E. (Eddie) C. Morris, 85, Free Will Baptist minister for 62 years, died at his home here Thursday morning.

Funeral services were held today at 3 p.m. at Farmer Funeral Chapel in Ayden with the Rev. Dewey Boling officiating. A second service will be held at 11 a.m. Saturday at the First Free Will Baptist Church in Durham. Burial will follow in Woodlawn Memorial Park in Durham.

Survivors include his wife, Mrs. Eunice Tingen Morris of the home; one son, Charlie E. Morris of Raleigh; two daughters, Mrs. Ethel Moras of Raleigh and Mrs. Agatha Heath of Swansboro; one sister, Mrs. Ella Boling of Clayton; one brother, Carl Morris of Charlotte; five grandchildren and three great grandchildren.

Wiggins

BETHEL — Mr. George Henry Wiggins, son of Mr. and Mrs. Henry Wiggins of Bethel, died Wednesday in Amyteville, N.Y. Funeral arrangements are incomplete at Flanagan and Hardee Funeral Home.

School Bd...

Continued from page 1

such construction projects, and to get the capital outlay back in line this year. I told them that I would personally not support a $12 million bond issue," Supt. Alford said.

"I think that we need to know the particular figures that the bond issue will mean to an individual in the county," Patterson said.

The board decided to consider the issue and will probably receive a request for a joint bond issue from the City School Board within the month.

In other business the board discussed the possible funding of seed projects totaling $100,000 collected from the sale of the old Farmville Middle School recently. The board voted to have Assoc. Supt. Craft consider projects which need funding and to report to the board at the November meeting.

"We often try to equalize too much. Generally our basic funding should be based on needs and properly share capital outlay throughout the district. There are times that our figures exceed our bids, but we have always completed the projects. I'm interested in seeing that these funds be utilized in such a way that projects that have been begun be completed. Also rather than expending most of the funds for one fieldhouse, we could provide $5,000 for a base for a fieldhouse at each of the schools and see what the communities would do. If the community funds are not available at one time, then possibly the board could provide funds to keep the work going on by the vocational classes which would be building the fieldhouses," Dr. Patterson said.

The board also suggested that one of the priorities of seeding the funds would be to complete the field work at Farmville Central High School by moving the bleachers.

Assoc. Supt. Craft presented a few of the general needs of several schools, but will present a detailed report at the November meeting.

With no further action being taken, the board adjourned.

AFTER 8 YEARS

TYRON, N. C. (AP) — Ceremonies will be held Oct. 29 to mark the opening of a section of I-26 from Asheville, N.C. to Charleston, S. C., that has been under construction for eight years.

Leave Early

The best way for motorists travelling from Greenville to the ECU-UNC game to avoid the expected traffic congestion in Raleigh is for them to leave for the game early, according to Capt. Bill Sherrill of the N. C. Highway Patrol.

Fans should try to get through Raleigh by 11:00 Saturday morning to avoid most of the N. C. State Fair, Presidential motorcade and N. C. State-Clemson football traffic.

Sherrill recommended two possible routes through the Capital City. Both assume the Greenville traffic will approach Raleigh on U.S. 64 west and get on the beltline on the outskirts of the city. The beltline includes U.S. 1; U.S. 64 and U.S. 70.

The first route recommended by Sherrill involved exiting the beltline on I-40, taking that to the Page Road exit which will put the motorist on N. C. 54, which runs into Chapel Hill.

The second route, which Sherrill said may be better for avoiding fair and ballgame traffic, calls for exiting the beltline on U.S. 64, travelling a few miles and taking a right on N. C. 55 and taking that road to N. C. 54.

Anticipates Debate To Get Higher TV Rating

By JAY SHARBUTT
AP Television Writer

LOS ANGELES (AP) — The third, final debate between President Ford and Democratic challenger Jimmy Carter starts at 9:30 p.m. EDT tonight with at least one person assuming the ratings will be way up there.

"I assume the ratings will be enormous," says Jim Karayn, director of the debates project for the League of Women Voters, sponsors of the nationally televised pow-wows.

He's optimistic despite the fact that A. C. Nielsen Co. estimates show a slight ratings drop for the second presidential debate and a big drop by comparison for last Friday's sole vice-presidential debate.

Presidential debate No. 1, held Sept. 23 in Philadelphia, was seen in more than 38 million homes (the Nielsen figures only are for the three networks carrying the debate and don't include public TV).

Presidential debate No. 2, held Oct. 6 in San Francisco, was seen in about 700,000 fewer homes than the first.

But last Friday's vice presidential clash in Houston between Sens. Robert Dole, R-Kan., and Walter Mondale, D-Minn., only was seen in about 25.2 million homes, according to Nielsen figures provided by NBC.

With that Friday experience, why does Karayn expect tonight's war of words from Williambusrg, Va., moderated by ABC's Barbara Walters, will do any better?

"Well, I think because by now you have one definite winner (of the presidential face-offs) in each debate—at least not by our declaration, but by the press, thepollsters and analyzers," he said.

"So I would assume the excitement is quite high for this. I keep reading about how key the debates are to the outcome of the entire election. So I'd just assume people would want to watch this."

Even though some say Friday is the night many Americans go out, partake of the waters and otherwise carry on without television?

"Yes," he said. "I talked about this one time with a network representative and he says Friday night is not as bad as it used to be. A lot of people are back home by 9:30 p.m.

"So it's not as bad as it used to be," he said.

Two Women Named To Thailand Cabinet

BANGKOK, Thailand (AP) — Thailand's military rulers announced a cabinet and constitution today, just two weeks after seizing power. But the rulers were expected to retain much of their power as advisers to the new, predominantly civilian government.

Women were named to two ministries in Prime Minister Thanin Kraivixien's cabinet, the first time in Thai history that women have served in cabinet posts.

The military-run National Administrative Reform Council (NARC), which took over the country Oct. 6, was officially dissolved, government sources said. But the 24 senior military men on the council will serve as an advisory council to the new government for at least four years. In addition, NARC chief retired Adm. Sangad Chalawyu was named defense minister and former Army commander-in-chief Boonchai Bamrungpong, another NARC member, as one of two deputy prime ministers.

Kraivixien was picked by the military council earlier this month to lead the government.

The very brief, 29-article constitution provides for what appears to a rubber-stamp assembly of between 300 to 400 members to be appointed by the prime minister and approved by the king. Law-making power will rest with the military advisory group, acting with the prime minister. The advisors will also be charged with preserving "internal and external security."

The constitution barely mentions basic civil rights, curtailed since the military takeover.

The new government is expected to take a strong anti-Communist, pro-American stance.

Still Hunt For Missing Girl

GATLINBURG, Tenn. (AP)—A fruitless search continues daily for 16-year-old Treeny Gibson, Knoxville, who disappeared in the Great Smoky Mountains National Park two weeks ago.

She disappeared while on an outing with school friends.

"There's nothing new at all," a park spokesman said Thursday night.

About five persons continue to search, the spokesman said.

Neal, Mizell In TV Debate

WINSTON-SALEM (AP) — The congressman from the 5th District, Democratic Rep. Steven Neal, and his Republican challenger, Wilmer Mizell, will hold a televised debate tonight from the Benton Convention Center.

It will be sponsored by the Winston-Salem chapter of the League of Women Voters. It will precede the third and final debate between President Ford and Jimmy Carter, which will originate in Houston.

Successor May See Emergency

ALEXIS, N.C. (AP) — Annie Thompson, 69, plans to retire next month after being postmistress of this tiny Gaston County town for the last 36 hears.

She hopes that her successor "fusses louder" about getting a new post office. The present one is not much bigger than a bathroom — which it does not have.

This means that Mrs. Thompson sometimes has to lock up and walk across N.C. 27 to the home of her 94-year-old father.

But her bosses have told her the Postal Service is building post offices only on an emergency basis.

Mrs. Thompson said she told them that if they send someone in to replace her who doesn't live near the post office, it might well be an emergency.

Peaceful Life In Georgia Now Goal

NEW YORK (AP) — Now that federal charges against her husband have been dropped, Lynn Brown says she and her husband, H. Rap Brown, want to live in peace in Georgia.

Less than a decade ago, this would have been unacceptable to Brown who was the fiery advocate of militant black action. "Get yourself some guns," he once exhorted a black audience.

At about the same time he pronounced one of the decade's more infamous quotes: "Violence is as American as cherry pie."

Brown was released from Green Haven state prison in Stormville, N.Y., on Thursday and was immediately seized by federal authorities. It had been expected he would be taken to New Orleans to face a federal gun charge. But a judge in U.S. District Court in Brooklyn dropped the charges on the recommendation of U.S. Attorney Gerald Gallinghouse.

"There was a federal detainer based on our indictment and once that indictment was dropped, so was the detainer," said a spokesman in Gallinghouse's office.

The spokesman added that he knew of no other charges pending against Brown.

Brown's imprisonment in New York was based on his conviction in 1971 for trying to rob a New York City bar.

He had been convicted on the federal gun charge in 1968, but an appeals court threw the conviction out because the trial judge, Lansing L. Mitchell, told a friend before the trial, "I'm going to get that nigger."

The appeals court ordered a new trial for Brown but the U.S. attorney's action precludes that.

MASONIC NOTICE

The officers and members of Mount Calvary Lodge N. 669 F. and A.M. and neighboring lodges are hereby notified that the Masonic Interment of Brother Russell Early will take place Sunday, Oct. 24 at the Sycamore Hill Baptist Church at 12:45 p.m. The Funeral Lodge will open at the Lodge Hall at 12. All master masons are invited.

Freager R. Sanders Jr.,
Master
Abrom Lang, Secretary

Thursday's

Tobacco Market

Market	Pounds	Dollars	Average
Ahoskie	No Sale		
Clinton	338,670	377,925	111.59
Dunn	283,893	310,667	109.43
Farmville	353,224	404,358	114.48
Goldsboro	408,296	468,909	114.85
Greenville	989,028	1,088,506	113.50
Kinston	1,089,833	1,232,709	113.11
Robersonville	334,557	376,411	112.51
Rocky Mount	953,246	1,021,069	107.11
Smithfield	346,646	377,374	108.86
Tarboro	No Sale		
Wallace	346,432	375,928	108.51
Washington	314,019	343,712	109.46
Wendell	324,573	346,728	106.83
Williamston	307,590	349,721	113.70
Wilson	1,702,894	1,911,717	112.26
Windsor	331,117	372,173	112.40
TOTALS	8,394,018	9,357,907	111.48
SEASON TOTALS	421,361,015	478,333,647	113.52
Stabilization	3,313,823 lbs.	39.5%	

A Card of Thanks

I wish to thank my many friends for their kindness shown toward me during the recent death of my sister, Mrs. Mary Foxhall Credle. May God richly bless each and everyone of you.

Mrs. Charlotte E. Flanagan

The Meeting Place

SUNDAY
7:00 p.m. — Welcome Wagon couples bowling at Hillcrest Lanes
SUNDAY
5:30 p.m. — The 20th Century Club meets at the home of Jimmy Jones

Hooker & Buchanan, Inc.
Jimmy Brewer—Skip Bright
Insurance And Real Estate
Auto—Accident—Life—Fire—Specialists in Mobile Home Insurance
511 Evans St. 752-6186

Stop feminine itching with fast relief from
VAGISIL
1-Oz. Tube
Available At
Eckerd's
DRUG STORES
CREATORS OF REASONABLE DRUG PRICES

Bond's
IS COMING

ZIPPER FRONT HOODED
SWEAT JACKETS
Navy, Red, Grey
$7.95
We'll imprint FREE E.C.U. or your choice of college signatures with this ad.
H.L. HODGES
AND COMPANY, INC.
210 E. 5th St. Phone 752-4156