Weather
Showers ending tonight, partly cloudy Thursday.

THE DAILY REFLECTOR

INSIDE READING
Page 3—Hospital Gifts
Page 10—Hunt Vs. Flaherty
Page 20—In Armed Services

TRUTH IN PREFERENCE TO FICTION

95th Year NO. 252 GREENVILLE, N.C. WEDNESDAY AFTERNOON, OCTOBER 20, 1976 52 PAGES—5 SECTIONS PRICE 15 CENTS

Democrats Whoop It Up; Republicans Just Listen

Carter, Reagan In N.C.

By MONTE PLOTT
Associated Press Writer

WINSTON-SALEM, N.C. (AP) — The Democrats stomped, whistled and one even brayed like a donkey for Jimmy Carter.

The Republicans applauded heartily but politely and listened attentively to Ronald Reagan.

Carter, the Democratic presidential candidate, and Reagan, who lost a bid for his party's nomination to President Gerald Ford, made separate appearances here Tuesday for their party's candidates in North Carolina's 5th Congressional District.

Carter atttended a boisterous afternoon rally for Rep. Steven Neal and other state and local Democratic candidates. He praised Neal for his work as a freshman congressman. But most of Carter's remarks were aimed at the "working men" among the cheering, sign-waving crowd.

"Who pays unemployment and welfare checks? Working people, right?" Carter said. The crowd answered with an affirmative roar.

Jim Graham, state agricultural commissioner, added to the commotion of the rally when he stepped to the microphone, handed Carter his jacket, and brayed like a donkey.

It was the same banquet room at the Benton Convention Center but a different scene four hours later when Reagan entertained a crowd of about 600 Republicans who paid $25 a person to attend a fund-raising dinner for Wilmer Mizell, the party's congressional candidate. Neal unseated Mizell two years ago after the Republican had served three terms.

Instead of the Democratic crowd of about 2,000 which filled the banquet room, and several hundred more who were left in the street, there were straight rows of tables in the hall for the Republicans. The more subdued Republicans listened to the Lord's Prayer sung by a young girl.

Reagan, returning to the state which gave him his first primary victory over Ford, mentioned Ford's name only twice, but praised the Republican party's platform.

The Democratic platform calls for cuts in the defense budget, but, "Our platform bluntly calls for superiority of arms," Reagan said.

He praised Mizell's six years in Congress and said, "Two years is enough time off for anyone."

Reagan entertained the crowd with a parade of one-liners, such as, "Jimmy Carter was here — riding high in the straddle."

The appearance of Carter and Reagan on the same day and in the same place was a reflection of the type of campaign under way in the 5th District, where Democrats and Republicans admit the race is too close to call and every vote is important.

Reagan was the third major Republican to visit the district on Mizell's behalf. And Carter aides said the former Georgia governor had wanted to appear with Neal.

Although both Carter and Reagan delivered partisan, noncontroversial speeches, they focused media attention on the Neal-Mizell contest.

The Reagan visit, announced last month, followed appearances by former Texas Gov. John Connally and Arizona Sen. Barry Goldwater. The Carter stop, which drew a larger crowd and more publicity, was announced last week.

"As far as I know, it was just an accident," Neal said of the scheduling.

Instead of focusing on the congressional race, Carter concentrated on his own campaign, imploring the crowd to "make a sacrificial effort in the next two weeks" before the elections.

But Neal said he felt his campaign benefited from the Carter appearance because any support from a presidential candidate could be crucial.

Neal has worked to link himself with Carter, using excerpts from Carter's speeches in radio ads and saying Tuesday, "What Jimmy Carter stands for — I stand for."

Carter campaigned for Neal two years ago when Carter was a political unknown outside the South. And Tuesday he shared with Neal what may have been his last stop in North Carolina before the election.

None of the Republican organizers expressed resentment at the timing of Carter's appearance. But Sen. Jessie Helms, R-N.C., who was Reagan's North Carolina campaign manager in the primary, said the Carter visit "was surely an attempt" to upstage Reagan.

"But that's politics. If the situation had been different, it might have been us doing it, instead of them," Helms said.

Aides to both Neal and Mizell agree that the Republican National Committee has targeted the 5th District for a possible GOP victory. For Mizell, this has meant a $5,000 contribution from the committee and the loan of a fulltime staffer.

For Neal, it has meant that "we'll just have to work harder."

CARTER AND HUNT AT RALLY — Democratic presidential candidate Jimmy Carter waves to the crowd as he sits with N.C. Democrat Jim Hunt at Tuesday's rally in Winston-Salem. (AP Wirephoto)

Leaf Support 'Crisis' Seen

RALEIGH, N.C. (AP) — An expert says the entire tobacco price support program is in danger of being destroyed by the overload of low quality tobacco placed under government loan.

John H. Cyrus, chief of the field crops section of the North Carolina Department of Agriculture, said, "If things continue the way they have for the last two years, I don't think there's any question it will destroy our price support program."

The situation, he said, is the "most serious crisis the tobacco program has faced since 1964." The quota system was revamped that year in the face of oversupply.

The Flue-Cured Tobacco Cooperative Stabilization Corp. received 295 million pounds of tobacco in 1975, or 18 per cent of the crop. As of Tuesday, it had been consigned 186.5 million pounds from this year's crop.

Fred G. Bond, executive director of the cooperative, estimated that stabilization could be holding 550 million pounds by the end of the year, 80 per cent of it downstalk tobacco.

The stabilization's board of directors approved a "resolution of concern" Oct. 8 asking that "all segments of the industry give serious consideration to possible solutions to this problem."

There has been a skidding demand for the downstalk, low quality tobacco for the past two years. When tobacco fails to bring an auction price one cent or more above the government-set support price, growers turn it over to the cooperative as collateral and receive loans.

Cyrus has called for a restructuring of the price support system. He said this might mean reducing the price support on the downstalk grades and making some adjustment to the upstalk where the leaves are in greater demand.

"It will likely take congressional action to make the necessary adjustments," Cyrus said.

He added that the big concern now is "where we will be able to sell" the overload held by the cooperative. Carrying charges, he noted, will be added onto the tobacco year after year.

Ford Visit To Create Traffic Jam Saturday

RALEIGH (AP) — A giant traffic jam is expected to be touched off by President Ford's visit to the North Carolina State Fair Saturday.

More than 135,000 persons are expected in the fairgrounds vicinity when the President arrives sometime before noon. Fair officials said Tuesday they are expecting a crowd of more than 100,000. At nearby Carter Stadium a crowd in excess of 35,000 is expected for the North Carolina State-Clemson football game.

Plans for the President's visit were announced Tuesday by the North Carolina President Ford Committee. The President will arrive at the Raleigh-Durham Airport around 11 a.m., following the third and final presidential debate Thursday night at Williamsburg, Va.

President Ford will go directly to the fairgrounds, where he will speak in the 7,000-seat Dorton Arena.

Following his speech, the President is expected to tour some exhibits and possibly the midway, according to Jerry Blackwelder, press aide for the committee.

Plans call for him to leave the fair about 1 p.m. He will go by plane to Columbia, S.C.

The committee issued a statement saying, "The visit by the President is especially good timing in view of the fact that Governor Carter is also campaigning in North Carolina this week. The voters have a clear choice in this election, and personal visits by the candidates to explain their stands on major issues should help them decide that President Ford is the man to lead this country for the next four years."

"It is obvious that the campaign is going very well in this state," the committee stated. "The polls show that the President has closed the gap completely. His visit will be a great boost to help us over the top."

This will be the President's second visit to North Carolina this year.

No Clue To Life On Mars

PASADENA, Calif. (AP) — Hopes that Viking 2's lander would find evidence of life in soil beneath a Martian rock have faded with the tiny robot lab's failure to detect organic molecules.

Dr. Klaus Biemann, head of the project's molecular analysis team, told reporters Tuesday that Viking's instruments failed to find even a trace of organic compounds in a scoop of Martian soil taken from under a rock.

Organic compounds, chemicals based on carbon, are necessary for all forms of life found on earth. Scientists decided they could not proclaim discovery of life on Mars — hinted at by earlier Viking experiments — unless they found earth-like organic compounds.

Some scientists theorized that earlier searches failed because organic compounds could not survive the powerful solar radiation bombarding Mars' surface.

Undaunted by the latest findings, mission onficials said plans were going ahead to scoop up more dirt from under another rock this week. The new sample will be put into three biology experiments testing for signs of life processes, such as growth, metabolism and respiration.

Previous experiments by Viking 1 and 2 have yielded ambiguous results that scientists still cannot attribute with certainty either to biologic processes or to lifeless chemical reactions.

Carter Concerned Over Non-Voters

By DAVE RILEY
Associated Press Writer

Jimmy Carter is growing increasingly concerned about all those Americans who don't plan to vote, and he's reminding his supporters of past instances when only a few ballots changed the nation's history.

In his speeches this week, Carter has leaned heavily on listeners who may be thinking of sitting out the 1976 campaign and has urged his supporters to spare no effort to get potential slackers to the polls.

Both Carter and President Ford are off the campaign trail today, Ford in Washington and Carter at home in Plains, Ga. Both candidates plan to attend the annual Al Smith dinner in New York on Thursday. Their final debate is scheduled for Friday in Williamsburg, Va.

Although he remained at the White House on Tuesday, Ford found an opportunity to criticize Carter's proposals to cut the record defense budget, saying such cuts would make the nation weak. Carter has said he wants to cut from $5 billion to $7 billion from the Pentagon budget.

And Secretary of State Henry A. Kissinger made a rare foray into the political arena in a speech in New York where he defended Ford's record on international human rights.

Both the vice presidential candidates, Democratic Sen. Walter Mondale and Republican Sen. Bob Dole, were on the road.

Carter traveled to New York City where he stood in a chilly Harlem street as night closed in and pleaded for his supporters to round up prospective nonvoters and get them to the polls.

There are, he warned, past examples of elections that could have changed history if only a handful of voters who stayed at home had made it into the polling booth.

If John Kennedy had lost to Richard Nixon in 1960, Carter shouted into a cheering mostly black crowd that police estimated at 7,000 strong, "we would never have had the Voting Rights Act. None of you would have the freedom you now have."

Later, at a fund-raising dinner, Carter worried that "in the last eight years a lot of people had decided that it is not worth the effort to try to be involved in politics and vote and try to change this country."

He also recalled the 1968 election when Richard Nixon narrowly defeated Hubert Humphrey. "The election went the wrong way," he said.

Carter has for several days referred to polls that say more than half the eligible voters may not cast ballots. Analysts say many of those who have become discouraged with the election process would be Democratic voters casting ballots to change the faces in Washington if they bothered to vote.

And national polls now show Ford and Carter nearly neck-and-neck with the election only two weeks away.

Some analysts say the lower the voter turnout the better chance Ford has of winning the election. But independent candidate Eugene McCarthy says he thinks voter apathy could help his campaign.

Ford received an award on Tuesday from the Amvets in a Rose Garden ceremony. He used the occasion to criticize Carter's proposal to cut from $5 billion to $7 billion from the record Pentagon budget.

REFLECTOR HOTLINE

752-1336

Hotline gets things done for you. Call 752-1336 and tell your problem or your sound-off or mail it to *Hotline, The Daily Reflector,* Box 1967, Greenville, N.C. 27834.

Because of the large numbers received, *Hotline* can answer and publish only those items considered most pertinent to our readers. Names must be given, but only initials will be used. Transcribing is done once a day.

A HOTLINE APPEAL

READING TUTORS NEEDED

Volunteers to tutor Greenville City Schools children in reading are needed.

Title I coordinator Betsy Warren says she needs as many volunteers as she can possibly get.

Each tutor will be asked to work on a one-to-one basis with a child an hour a day two days a week. No formal training in reading instruction is needed.

Persons who wish to volunteer are asked to call Volunteer Greenville, 752-4137, Ext. 255, or stop by the office at 1710 W. Third Street.

TRAFFIC LIGHT?

Is it possible for the Department of Transportation or the city to install a traffic light at the corner of Charles Street and Red Banks Road? There seems to be a real traffic hazard there since the new street has been opened in behind Pitt Plaza. A. P.

Gerald England of the Department of Transportation says Red Banks is now a privately owned street, but that when it is taken over by the city, a left turn storage lane will probably be developed on Charles Street or Highway 43, whichever you wish to call it. Traffic counts and accident records will determine whether a signal is added, he said.

Roberson Sees Danger To N.C. Leaf, Peanuts

By TOM BAINES
Reflector Staff Writer

Kenneth H. Roberson, Republican candidate for N.C. Commissioner of Agriculture, says the election of Democrat Jimmy Carter as president could spell the end of the state's tobacco and peanut programs.

"I shudder at the thought of Carter being president," the GOP candidate asserted, contending that the presidential nominee's home state of Georgia "has been trying to monopolize" both agricultural programs for years.

Roberson predicted that Carter would "definitely have changes made" in the tobacco marketing system to allow Georgia more selling time under the present designation format.

Increases in southern selling time would find North Carolina in the same problem areas in tobacco marketing that it faced before the designation program went into effect, he cautioned.

Roberson said that North Carolina's peanut program is being penalized by Georgia's over production. In addition, Georgia's peanut support price is higher than ours, he noted.

Saying that a change is needed in the overall peanut program, the Martin County farmer said

KENNETH ROBERSON

that the two different types of peanuts grown in North Carolina and in Georgia should be separated into two different programs.

The locally-grown Virginia-Carolina peanut, which he termed an "edible" product, is under supplied, according to Roberson, while a situation of over production exists with the Georgia peanut, classified by the candidate as a variety basically suited for oil production.

Regulations are needed in order to have a situation where both peanut programs are allowed to stand for themselves, he continued, rather than one being hurt by the over production of the other.

Roberson said that while the state's overall agricultural picture is sound, he would work for several changes if he were elected over incumbent Commissioner Jim Graham.

One area needing some revamping, he noted, is in personnel where several "political hacks in top echelon positions" need to be removed.

In addition, the candidate said that he is against requiring farmers to pass a test in order to qualify for a license to apply pesticides on their own farms. Roberson said that Graham has

(Continued on page 6)

Hospital Board Okays Purchase Of Equipment

By CAROL TYER
Reflector Staff Writer

Smile buttons abounded at the Pitt Memorial Hospital Board of Trustees last night.

The trustees wore the buttons in support of the hospital employees' campaign this week to encourage "less talking and more quiet" in the hospital this week. "A smile doesn't make any noise and does everyone so much good," was quoted to the group as it has been to employees this week.

Trustee J. B. Kittrell questioned whether all actions of the executive board and finance committee are being brought back before the full board. Specifically he questioned the May action granting 10 per cent pay increases to the hospital administration. The Board proceeded to approve this increase.

He also questioned whether the executive board and the finance committee should act in concert. He said he thinks it's fine that they meet together, but sees no way under the present by-laws that they can cote jointly.

reported on a talk by Dr. Edward Walls at the trustee education session held recently. Dr. Walls stressed the importance of hospital's keeping a large reserve fund as some protection against rising costs and inflation, he said.

Approval was given for the purchase of $21,450 Pitney-Bowes embossers and imprinters and a Picker x-ray machine costing $48,355. Both prices were negotiated from $25,000 and $55,000 respectively. Both are being paid for in 60 monthly payments at five and a quarter per cent interest through a loan from Planter's National Bank. This loan eliminates much higher finance charges offered by the companies selling the equipment.

Also approved were purchases of calculators and adding machines for the business office costing $3,260.71 and a surgical power drill costing $1,592.

The county attorney was given the authorization to represent the board before the Internal Revenue Service concerning the hospital employees retirement program.

Trustees were invited to the third annual employees banquet to be held Friday at 6:30 p.m. at the Greenville Moose Lodge.

They were told about the hospital's going on the 24-hour clock and of Ronald McDonald's visit to the pediatric ward last Saturday.

Medical staff representative Dr. Eric Fearrington showed a new form which physicians wishing to join the Pitt Memorial staff fill out. It provides for documentation of licenses and questions past malpractice and illicit activities, if any.

Dr. Laupus brought regards from UNC Pres. William Friday, who visited the new hospital yesterday.

Chairman W. R. Duke presented a letter from Harry W. Clark of St. Joseph's Hospital in Asheville, asking if Pitt Memorial trustees would be interested in helping form a hospital trustees' association separate from the American or N. C. Hospital Association.

Trustee Norfleet Suggs of Pinetops praised what he called "the spirit of cooperation that has been apparent since the new board made up of county trustees and UNC-appointees has been formed." He called it inspiring.

Hard Fighting For Palestinians

BEIRUT, Lebanon (AP) — Palestinian forces reported hard fighting with Lebanese Christians and Israeli armor around towns and villages in southern Lebanon today less than 24 hours before the 50thplus cease-fire in the Lebanese civil war was scheduled to start.

Beirut also had its usual nightly heavy firing between Christian and Moslem street fighters, and hospital sources said at least 60 persons were killed. Three rockets set fire to a United Nations food warehouse for Palestinian refugees in Moslem west Beirut.

Blown Dry Hairdos Cut Into Beauty Salon Talk

By VIVIAN BROWN
AP Newsfeatures Writer

The new hairdressing technique, blow drying the hair, has changed habits in beauty establishments. "Some good, some not," says Rudolph Sabatino, longtime New York hairdresser. dresser.

"It has caused a new price structure, it takes a lot of the hairdresser's time and it is so noisy it just about ruins the confidential relationship that has always existed between the customer and the hairdresser." But customers are paying more for it.

Whereas hairdressers spent maybe 15 or 20 minutes setting a shampooed head and another 15 minutes or so combing it after it had dried under a hood-style dryer, they may now spend an hour or more working on one head, snipping, brushing and blowing it, over and over, until every hair falls into place.

"Formerly I could do maybe 28 heads a day, but now maybe I do from 12 to 15, depending on the amount of cutting," explained Rudy, as he is called. "We had to increase the cost — so a blown dry alone costs a customer $8."

It hasn't kept young girls from having the hair works, though, when they come into his establishment, he says. Many spend upwards of $25 to have a hair cut, shampoo, color and, of course, the blow dry, but their appointments are less frequent.

"No matter how long it takes to do it, it lacks distinction. It has an assembly line look. Most customers are wearing the wedge cut or a variation of it. It gives girls and women a neat, career girl look, sort of like everybody's idea years ago of what a well groomed secretary should look like," Rudy said.

It's a "mechanical look" that began with the geometrical hairdos that were introduced a number of years ago, putting customers in that "stamped-out-of-a-mold" category, he said. Most hairdressers would prefer to create styles for the individual look, said Rudy who is well known for his artistry with hair.

The blow dry is not just "a big city fad," Rudy noted. He sees the look everywhere he goes, even in his home town of Secaucus, N.J. His wife and relatives are all wearing some variation of the wedge hairstyle, he added.

Only his older customers use the hair dryers with hoods. And, because they require less of his time, it costs them less to have their hair done. In fact, some hairdressers have not been swept up in the blow dry technique at all and are doing a thriving business with women who prefer the curlers and pin curls and hooded dryers, Rudy said. But he thinks it is a mistake not to keep up with new techniques because if a woman has her hair blown dry somewhere, sometime, and she sees the neat effect, she may give up the old method.

On the other hand, he knows of hairdressers who now have only blow dryers in their salons.

"It is really a hairdressing dilemma. Hairdressers who shun this method may eventually go out of business because they haven't kept up, but if hair gets shorter, those of us who are concentrating on blow drys may find that we will be doing only cuts and color. We won't be hairdressers any more. Many women are already shampooing and drying their hair themselves because they've had it cut so short. If that continues — well, who knows where you go from there?"

The new system has interfered with the personal relationships Rudy has always enjoyed with his clients as he worked on their hair. Their stories about their lives and loves, their new recipes, their husbands, children, animals, prize delphiniums, and such.

"The blow dryer is so noisy and with so many in use at the same time, conversation is really dead. I really miss that," he said.

'Together' Couples Leave Problems Behind At Base

SAN ANTONIO, Tex. (AP) — Not only are William R. and Priscilla C. Beck both in the United States Air Force — he is a major and she is a captain — but they work as doctors in the same hospital.

The Becks are just one of more than 60 military couples at Wilford Hall USAF Medical Center, Lackland AFB here. Like most in-service couples, they have to put in a little extra effort to make their marriage work.

"The marriage would probably never survive if I was just a housewife," said Dr. Priscilla Beck. "With Bill's hours in his pediatric residency I would go crazy without my career."

The couple met and were married three years ago while in medical school at the University of Nebraska. Major Beck — he had been in the Air Force since 1969 — was there through the Air Force Institute of Technology Educational Program. When he and Priscilla decided to get married she joined the Air Force under a scholarship program.

"I felt that the only way I could marry Bill and still pursue my medical profession was to join the Air Force," said Captain Beck, who is in her first year of a pathology residency.

She spends about 50 hours a week at the office, taking some of her work home with her, while her husband needs to be at the medical center for about 100 hours a week. The Becks don't get much of a chance to see each other.

At home, chores are shared. "The first one home makes dinner and the other washes dishes," said William Beck. "Lawn chores are also shared."

He explained they "simply need each other. A separation would hurt."

Lee H. and Mary L. Chalifour have been married for 11 years. Their situation has an added dimension: she's a lieutenant colonel and he's a noncommissioned officer, a chief master sergeant.

They say there is only one way a marriage like theirs can work: "Be mature enough to accept the fact that there is a difference in rank and the officer member of the family has certain traditional social obligations that must be fulfilled," said Lee Chalifour.

The Chalifours, who are now both at Lackland AFB, met at Moody AFB in Georgia before departing for Tachikawa Air Base in Japan. She is now charge nurse of the medical center at Lackland's emergency room, while her husband is superintendent of base dispensary services.

"We leave our work and military problems at the base; we don't take them home to hash out," said Lee Chalifour.

If the occasion arises that calls for him to salute his wife or stand at attention for her, he does so just as he would for any other officer. Those are "the rules of the game."

Another in-service couple, Darrel G. and Rhoda L.S. Smith, work in the same section of the hospital. A staff sergeant, he is in charge of the Education and Training Office at the medical center and his airman 1.C. wife is in charge of the workroom where equipment and instruments are cleaned and processed. They have been married for 16 months.

"We strive to maintain good relations with our co-workers and show an unbiased attitude toward on-the-job situations such as time off and special duties," said Darrel Smith.

"Of course, now there are a number of couples in our section and the potential for difficulties has eased," he added.

The Smiths met in September 1974 when Rhonda was assigned to the operating room section. "Darrel was involved with the Wilford Hall Airmen's Committee. I joined soon after arriving here. The committee brought us closer together," Rhonda Smith recalled.

Like the Becks and the Chalifours, the Smiths leave their work at the office and share household chores. But they don't plan to make the Air Force a career.

"I'll probably miss working with Darrel when we start our family," said Rhonda Smith. "I have an insight into his work that many wives never get."

Homemaker's Haven

By Addie Gore
Pitt Home Agent

The Surprise Lunchbox

Yesterday's brown bag syndrome has been replaced by today's decorated lunchboxes. You'll see anything from cartoon characters to rock'n roll bands. But remember the old sayings, "it's not what's on the outside but what's inside that counts!" A little extra treat or an imaginative surprise can really brighten your child's day. And what better way is theree to day "I love you" while they're away at school?

Zip up the inside of the lunchbox by tucking in notes, poems, puzzles or comic clippings. Remember holidays with special napkins and color schemes, or cut-out sandwiches with cookies cutters. Always remember that variety is the spice of life and kids deserve variety as much as adults. Try different foods each day, such as a selection of raw fresh vegetables like cauliflower, carrots, celery, zucchini and broccoli. And don't forget fresh fruits, such as apples, bananas, pears, or fresh oranges. Oranges are available every month of the year, so they're great for lunchboxes all the time. Cut them in wedges and place in a plastic bag. The vitamin C in fresh oranges is very stable, so there's no need to worry about destroying that valuable vitamin when you cut and wrap the fruit. One medium-size orange provides more than 100 percent of the recommended daily allowance of Vitamin C.

Most kids love a bit of dessert in their lunchbox, so be sure to add a sweet treat in addition to the sandwich and fruit. Here are two unusual and delectable treats that are sure to please and a sandwich spread that combines every kid's favorite, peanut butter, with crunchy granola and fresh orange.

O.J. GUMDROP MUFFINS

2 cups flour
1 teaspoon baking powder
1 teaspoon baking soda
½ teaspoon salt
2-3 cup cut-up gumdrops*
1 tablespoon fresh grated orange peel
½ cup sugar
2 tablespoons shortening
1 egg
1 cup fresh squeezed orange juice.

In bowl, sift together flour, baking powder, baking soda and salt. Add gumdrops and orange peel. Coat well with flour mixture; set aside. In large bowl, cream together sugar and shortening. Add egg, beating until light and fluffy. Stir in orange juice. Add flour mixture; stir until just blended. Spoon into paper-lined 2½ x 1-¼-inch muffin cups, 2-3 full. Bake at 400°F. for 20 to 25 minutes. Makes 12 to 14 muffins.

Continued on page 5

Fresh Rolls
Diener's Bakery
815 Dickinson Ave.

She's Proud To Be Policeman's Wife

By Abigail Van Buren

© 1976 by Chicago Tribune-N. Y. News Synd. Inc.

DEAR ABBY: My sister and I have always been very close. She has a fine husband with whom she has a most happy marriage. I am a widow, 50, my sister is 53 and her husband is 52.

For the last two years, I have felt that my heart was breaking for lack of love from a man. My nerves are terribly strained, and the doctor has advised me to get a man.

My sister says she cannot stand by and do nothing to help me, so she has agreed to lend me her husband, who is most agreeable to cooperating with us.

My sister says she would share her food to keep me from starving, and sees little difference in this instance.

The only thing that bothers me is wondering if God would sympathize with my plight and condone such a plan. We are all good Christians and attend church regularly. Please base your answer on a practical basis as well as a religious one. Yours in Christ.

NEEDS A MAN

DEAR NEEDS: As a church-going Christian, surely you know that borrowing another woman's husband (even for therapeutic reasons) is inconsistent with God's laws. Since you so desperately want a man, find your own. Sharing a husband might provide short-term relief but long-term disaster.

DEAR ABBY: You had a letter in your column a while back from a woman who said everytime she got pregnant, her husband started drinking. My problem is just the opposite. Everytime my husband starts drinking, I get pregnant.

I love kids, but we've got just about all we can handle right now.

Don't tell me to use birth control. I've tried several methods, and they don't work for me.

You keep saying that a wife shouldn't turn her husband away when he wants sex because that gives him an excuse to find another woman. So what do you recommend?

ENOUGH KIDS

DEAR ENOUGH: Planned Parenthood for YOU, Alcoholics Anonymous for HIM and self-control for both of you!

DEAR ABBY: My husband is a policeman, so I'd like to comment on the letter from the Passaic policeman's wife who said she hated her husband's work.

Being a policeman's wife is not easy. I worry about him being killed in the line of duty. There are lonely nights when I wish he were at home with me and the baby. He works hard and has very little time off. After duty hours, he's in court, on the telephone or examining those arrested for driving under the influence of alcohol or drugs.

But my husband is happy in his work even though policemen are sometimes called "fuzz," "the heat" or "pigs." And TV, too, has pictured them as super-cops, trigger-happy fools or even robots.

I'm proud to be the wife of a policeman. When someone calls my husband a "pig," I take it as a compliment because in our family "pig" is short for "Professional Integrity and Guts"! My policeman needs love, patience and support from his wife and family—and from society.

Sign me,

"MRS. PIG"

DEAR MRS. PIG: ALL policeman do.

Portuguese Soup: Fine Main Dish

By CECILY BROWNSTONE
Associated Press Food Editor

To keep the cost of a supper reasonable and make serving easy, you may want to consider offering a hearty Portuguese soup as the main course. The soup is a savory combination of beef, sausage, kale, cabbage, potatoes and pinto beans. It tastes delicious with crusty Portuguese, French or Italian bread. We skip salad when we serve this soup. After it, dessert and coffee.

Portuguese cooks use kale in many of their soups and now that this recipe has come into our ken, we understand their favoring the flavor, texture and color this green contributes. Fortunately, chopped kale comes frozen nowadays and is convenient to have on hand.

If you have an electric tureen or one with a candle-warmer, by all means use it for serving the soup at the table. Second helpings are ineritable—the soup is that good—and the tureen will keep them hot.

PORTUGUESE KALE SOUP

2 pounds soup bones
1 pound boneless chuck beef, cut in 1-inch cubes
5 cups water
2 tablespoons beef bouillon granules
½ pound Portuguese or Spanish sausage (linguica or chorizo), sliced ¼-inch thick
1 medium onion, cut in thin strips
10-ounce package frozen chopped kale
2 cups coarsely shredded cabbage, lightly packed
2 medium (½ pound) potatoes, pared and cut in 1½-inch chunks
8-ounce can pinto beans (undrained) or 1 scant cup beans and ¼ to 1-3rd cup liquid from a 16-ounce can of pinto beans
¼ teaspoon pepper

In a large saucepot bring the bones, beef and water to a boil; skim. Add bouillon granules and simmer, covered, for 1 hour. Add sausage; simmer, covered, for 30 minutes. Add remaining ingredients; let bubble gently, covered, until beef and vegetables are tender — about 1 hour longer. With a slotted spoon remove the bones. Refrigerate soup, tightly covered, overnight. Before serving, remove most of the hardened fat from the top. Heat soup and serve in wide soup bowls with crusty bread and sweet butter. Makes 2¼ to 2½ quarts — 4 or 5 hearty main-dish servings.

Reception Invitation

Mrs. Elton Mills requests the honor of your presence at the 50th wedding anniversary celebration of her parents, Mr. and Mrs. J. D. Lewis, on Sunday, Oct. 24, at their home, Rt. 1, Vanceboro, from 2-5 p.m.

The term "green thumb" comes from the green fungi or algae growing on the sides of clay pots. Any gardener rubbing his thumb against the pot got a green thumb.

Put Zip In Your Life

TO LOOK great in a flash, zip on a jumpsuit. It's a new kind of lounge wear that's as comfortable going places as it is at home. Cool and casual, this navy nifty is a lightweight interlock knit that loves leading a double life. (By Juli Jrs. for Slumbertogs, in a knit of Avril rayon and Avlin polyester.)

Coming Soon!
Happily Ever After
"Toys For All Ages"
Downtown Mall
Greenville
Wooden toys, steam engines, puppets, doll houses, magic tricks, and...

Pic'n Pay SHOES
It's the Natural Way
SAVE $6.07
Women's Sporty Oxford has Padded Collar and Wooden Heel. Antique Brown. Reg. $10.97
4.90
Prices Good thru Saturday
★Fancy Knee Hi's Reg. $1.49...96¢ pr.
★Open Nights till 9 ★ Use Your MASTER CHARGE or BANKAMERICARD
264 By-Pass Across From Nichols Discount City
Open Mon. thru Thurs. 10 to 9, Fri. & Sat. 9 to 9
Get to know us; you'll like us.®

Sears
CATALOG DISCOUNT SALE
SALE CATALOGS DISCOUNTED
$3.00 off $50 purchases
$5.00 off $80 purchases
$6.00 off $100 purchases
$9.00 off $150 purchases
$15.00 off $250 purchases
$20.00 off $350 purchases
$25.00 off $400 purchases
$30.00 off $500 purchases
$35.00 off $600 purchases
$40.00 off $700 purchases
ASK ABOUT DISCOUNTS ON PURCHASES OVER $700
Limited Time
Ends Saturday, Oct. 23rd
PLAN ALL YOUR NEEDS FOR THE BIGGEST SAVINGS
Especially big savings on appliances and home improvement needs
ONLY AT SEARS CATALOG SALES STORE
Satisfaction Guaranteed or Your Money Back
SHOP AT SEARS AND SAVE
Sears
West End Shopping Center Phone 756-2111 Open 9 a.m. to 6 p.m. Daily
SEARS, ROEBUCK AND CO.

Amy Adams fashions for Fall

1. Four-piece wardrober has jacket, vest and pants in polyester and linen blend. Long sleeved button front shirt in polyester. Brown tones with cream jacket. 12½ to 20½. $100.

2. Four-piece wardrober with jacket and pants in polyester and acrylic blend. Sweater vest with narrow leather-like belt and long sleeved, button front shirt in polyester. Blue tones. 12½ to 20½. $100.

Blount-Harvey
Shop Daily 10 A.M. to 5:30 P.M.
"Home Owned And Operated For Over 55 Years"

Incubator And Respirator Given To New Hospital

Presentations of two gifts for the hospital pediatrics ward, a premature infant respirator and a transport incubator, were made before the hospital trustees last night.

The Junior Woman's Club of Greenville gave a respirator for the premature infant nursery of the new hospital valued at $2,475. It will be used immediately. Ann Lichtefeld, club gifts committee chairman, and Karen Collier, club president, represented the club. Dr. Jon Tingelstad, vice chairman of the Department of Pediatrics of the ECU School of Medicine, described the use and importance of the machine for newborns with respiratory problem. Previously, babies with such problems have had to be rushed to Chapel Hill or Duke, he sia.

Money for the gift was raised at the dance last spring and added to be being placed in a savings account, Club president Mrs. Karen Collier explained. The club is participating in a community improvement contest sponsored jointly by the American Federation of Woman's Clubs and Sears Roebuck and Company.

Dr. Ernest W. Schwarz presented a transport incubator valued at 21,171 on behalf of the March of Dimes. Dr. William Laupus, Dean of the School of Medicine, who is also a pediatrician, explained the merits of this battery-operated device in moving sick infants from place to place. A constant temperature and other constants give the child a better chance for survival during necessary moves. Often the machine will be used to bring babies in trouble in to Pitt Memorial for smaller hospitals and clinics throughout the area, he said.

Harry Leslie, chairman of the Hospital Gifts Committee reported that cash on hand for gifts to the new hospital stands at $217,646.90 now, with pledges amounting to $395,852.76.

—Carol Tyer

THE TRANSPORT INCUBATOR . . . given by the March of Dimes, represented by Dr. Ernest Schwarz, (center) is explained by Dr. William Laupus, ECU Medical School Dean (right). Harry Leslie, Hospital Gifts Committee chairman, is shown.

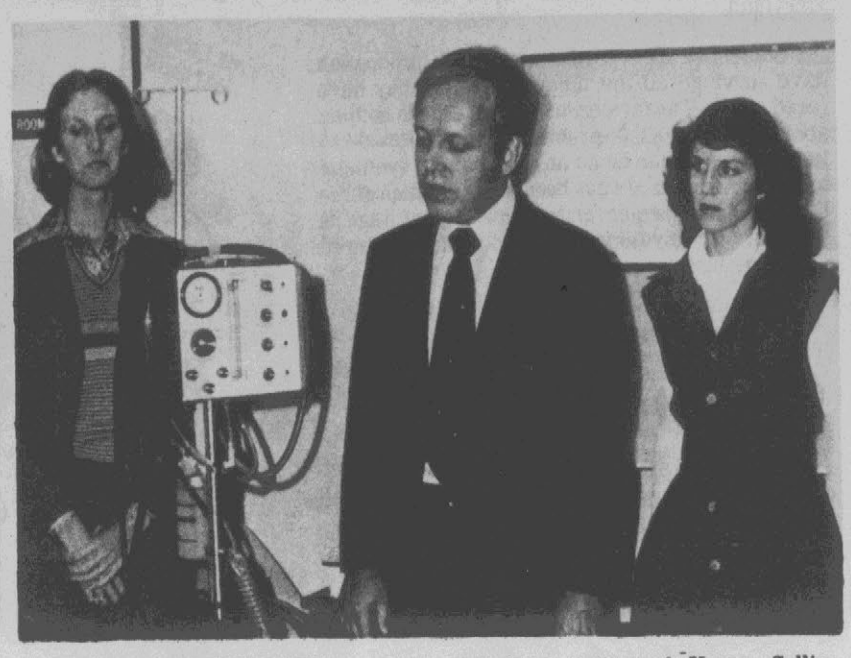

A NEWBORN RESPIRATOR . . . is explained by Dr. Jon Tinglestad of the ECU School of Medicine Department of Pediatrics. Looking on are Ann Lichtefeld (left) and Karen Collier (right) of the Greenville Junior Woman's Club, which gave the respirator to the hospital.

Low Quality Leaf Rising

FARMVILLE — Due to an increase in volume of non-descript grades and less demand for some low quality of tobacco the average was lower Tuesday on the Farmville Tobacco Market, according to Louis Williams, sales supervisor of the Farmville Tobacco Board of Trade.

"Offerings continued to consist of leaf and smoking leaf grades. Top price was paid by companies for several sheets of quality leaf grades was $1.41 per pound," Williams said.

The Farmville Market sold 678,049 pounds Tuesday for $797,958 for an average of $117.68 per 100 pounds. To date the Farmville Market has sold 28,185,853 pounds for $32,782,916 for a season average of $116.31 per 100 pounds as compared to $100.87 per 100 pounds on the same sale day last year.

One Man's Effort To Make A Better World

By SUSAN QUINN
Reflector Staff Writer

Have you ever questioned what can one person do to help a world-wide problem?

That is what Al Sondej, a graduate of the University of Notre Dame did several years ago. Since that time he has been working to promote conservation and sharing of the world's limited resources to help create a more livable environment for everyone.

Sondej is presently travelling across the country visiting college campuses. He talks to the students about the world's economic and political problems and tries to institutionalize a method of collecting money for developmental agencies and signing petitions of political concern. Sondej visited East Carolina University Tuesday and Wednesday.

For two years every day Sondej stood outside the Notre Dame cafeteria and collected money in a plastic milk jar to send to developmental agencies such as U.N.I.C.E.F., Catholic Relief Service, Cooperative for American Relief Everywhere (CARE), and Church World Service. He collected $25,000 in two years at the university.

"All of the money collected, is given to the developmental agencies. I worked three months this past summer with the Oversees Development Council and saved enough money to buy two Ameripasses to travel across the country and pay my expenses," Sondej said.

Sondej bases his efforts on the idea that all people are equally children of God.

For this reason he believes that all people should conserve resources and that the rich minority should share with the poor to help the poor learn to help themselves.

Sondej is a follower of Father Theodore Hesburgh, president of the University of Notre Dame Fr. Hesburgh supports the idea of allowing a reliable flow of developmental aid to countries to support long-term changes.

The petitions that Sondej promotes are "Bread for the World" and the "Right To Food Resolution." "Bread for the World" is a Christian citizens' movement in the USA, concerned with the alleviation of worldwide hunger and with the development of global equality. "The Right to Food Resolution" supports the idea of food assistance programs in the United States and around the world.

AL SONDEJ

"I hope to institutionalize panhandling and petition programs for world development at each of the college universities that I visit," Sondej said.

After leaving Greenville Thursday, Sondej will travel to the western part of the country and then return to his home Garfield, N.J., and make final plans for attending graduate school.

Child-Abuse Policy Reversed By State

NASHVILLE, Tenn. (AP) — In what amounts to a reversal of policy, Tennessee Human Services Commissioner Horace Bass has ordered social workers to stop returning abused children to their families.

The order, issued Tuesday in the wake of the death last week of Melisha Morgana Gibson, 4, at Cleveland, Tenn., also requires all abused children who had been returned to their parents on a trial basis to be brought back to foster homes or institutions.

Last week, Bass said his department's philosophy was to maintain the family unit. He said welfare departments, as well as other authorities, have argued that a child is better off in his or her own home, if the parents can be helped.

Melisha's stepfather, Ronald Maddux, and mother, Wanda Gibson Maddux, were ordered held without bond Tuesday pending action by the Bradley County grand jury.

Will Be Guests At Anniversary

Bishop R. A. Griswould and congregation of Brown's Chapel Holiness Church will be the guests at Saintsville Friday at 8 p.m. for the pastor's anniversary.

The United Choir of Brown's Chapel and Friendship Holiness Church will render the music.

Sculpture From Scrapped Guns In Los Angeles

LOS ANGELES (AP) — An estimated $2 million worth of firearms and deadly weapons used in crimes and confiscated by the Los Angeles County Sheriff's Department have been crushed into scrap, as is the custom every year.

Usually the scrap is melted down, but this year's six tons of rubble, along with some bits and pieces from previous years' piles, are going to be turned into a sculpture.

The sculpture, designed by Sgt. Leonard Poteshman, a Sheriff's Department artist, will consist of three cubes placed one on top of the other. Each cube face is four feet square and the sculpture will weigh approximately 15 tons.

Dubbed by Sheriff Peter Pitchess "A Monument of Futility," the art work will be placed at the Sheriff's Training Academy here.

Wears Ring In Pierced Ear

TOLEDO, Ohio (AP) — During a fight with another cat, Sugar, an 11-year-old tiger cat belonging to Jan Monhesino, 15, had his ear pierced.

Sugar turned this misfortune to an advantage, however. The cat now wears an earring through the hole.

CLAIM SEXISM

ROME (AP) — Mao Tse-tung's-widow, Chiang Ching, is being defended by Italiam feminists who claim that accusations against her stem from her sex rather than her ideology.

Arabic Dance
"Belly Dancing"
An Excellent Way of Exercising
For women from 9 to 90.
Donna Whitley announces the beginning of her Fall Classes for women and a new children's class.
Call 752-0928.

FAMILY DOLLAR
SHOPPING WITH US IS LIKE GETTING A BIG, FAT RAISE!

MENS—BOYS—GIRLS
JACKETS
• MEN'S NYLON QUILTED SKI OR COTTON BOMBER STYLES
• BOYS SKI, BOMBER OR CORDUROY CLICKERS
• GIRLS PILE LINED NYLON LOOKS WITH FAKE-FUR TRIMMED HOOD!
$5 EACH

Belk Tyler downtown greenville
Excitement...Action...Skill And Coordination...Fun For The Entire Family!
ATARI™ Innovative leisure
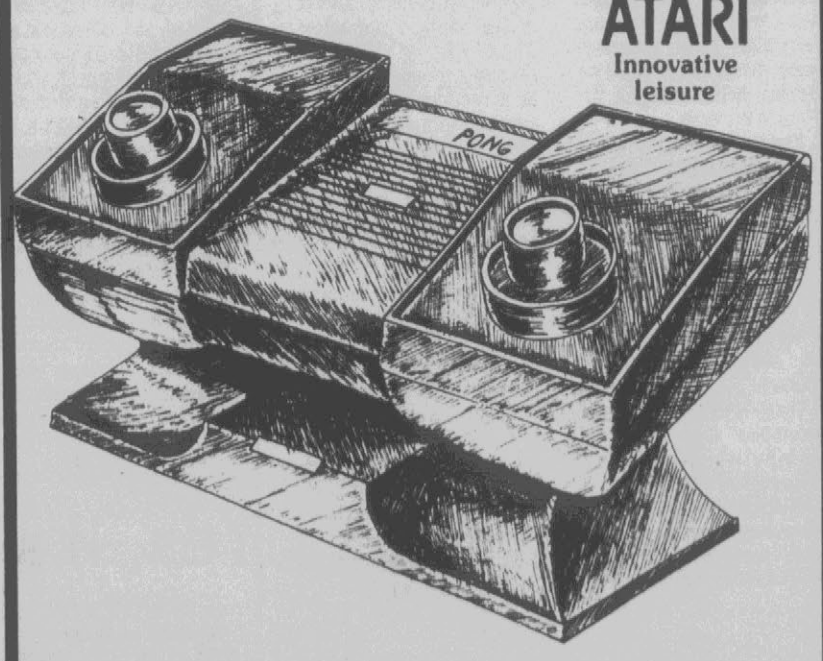
Super Pong™ By Atari® ...4 Great TV Games In 1...Now At A Special Low Price!
Compare at 89.95 Installs easily to any TV antenna leads. Adjust speed as player skill improves. Plays Pong with realistic tennis sound, Super Pong, Catch, Handball. Scores record on screen. Operates on "D" batteries (Not included).
$79
Only $10 Holds on Layaway
Shop Monday, Thursday and Friday nights 'til 9 P.M.! Phone 758-2176

Think Fast. 100 ASA
Think Fine. FINE GRAIN COLOR
Think Fuji. FOR 35 MM SLIDES

135/20 EXP ASA 100/DIN 21
FUJICHROME
R100 FOR COLOR SLIDES
FUJI FILM
100ASA. Right for every light.
Fujichrome R100 for speed plus fine grain color. Brilliant reds, natural greens, vivid pastels and excellent skin tones in just about every daylight situation. Can give you two extra hours of picture taking.
$1.99
Also Available in 36 Exposures
Art & Camera Shop
526 SOUTH COTANCHE STREET GREENVILLE, N. C. 27834
PHONE 752-0688

Commercial & Industrial Built-Up Roofing Systems
EXCO
Exterior Contractors, Inc.
918 Dickinson Ave. Phone 752-2142

PRESTONE II ANTI-FREEZE
LOOK AT OUR PRICE!

$3.33 GALLON LIMIT 2

DESITIN SKIN CARE 10 OUNCE LOTION REG. $1.19 77¢ LIMIT 2
3 OZ. VICKS FORMULA 44-D REGULAR OR DECONGESTANT FORMULA 44 REG. TO $1.57 97¢ LIMIT 2
4 OZ. Gillette RIGHT GUARD deodorant REGULAR OR DRY TALC DEODORANT REG. 97¢ EACH 2 FOR $1 LIMIT 2
CRICKET BUTANE DISPOSABLE LIGHTER REG. $1.37 LIMIT 2 66¢
PKG. OF 10 REESES PEANUT BUTTER CUPS LIMIT 2 PKGS. 2 FOR $1
3.5 oz. DIAL DEODORANT SOAP PKG. OF 4 FOR 66¢ LIMIT 2 PKGS.
Harris Shopping Center
Memorial Drive—Greenville, N.C.
Open Mon.-Wed. 9 A.M.-7 P.M.
Open Thursday-Sat. 9 A.M.-9 P.M.
Closed Sunday
PRICES GOOD THROUGH SAT. WHILE QUANTITIES LAST

Tobacco Constantly Beseiged

The tobacco industry is one that is constantly beseized by problems and Robert H. Miller of the U.S. Department of Agriculture's Economic Research Service outlined some of them before the Tobacco Growers Information Committee last week.

An immediate problem is that there is an imbalance in the amount of low-stalk tobacco which is placed under government loan program as related to demand.

He said about 80 percent of the loan volume this year and last was in the low-stalk group.

"At current support levels these tobaccos have little market overseas and U. S. manufacturers can import similar tobacco more economically," he said.

Miller said price supports went up nearly 14 percent this season, which he maintained outstriped production cost increases. Supports may go up seven percent next year and seven the following year.

Another official E. Leon Moore, warned that tobacco substitutes have been developed. "These will eventually have some impact on tobacco production and sales in the U.S.," he said.

A factory for the substitute has been built in the United Kingdom and one has been built in Maryland.

Somehow tobacco farming and production have survived all the many problems they have faced so far. The farmer, of course, can do nothing about the lower stalk problem, since those leaves just grow. Nor can he do anything about synthetic tobacco. As it has always been, the salvation of the U.S. tobacco farmer is to grow a leaf that is superior to anything grown or manufactured anywhere else.

Little Difference To Hospital Patient

Patients at Pitt Memorial Hospital will soon be hearing 2200, 0200, and 0600, rather than 10 o'clock, 2 a.m. and 6 a.m.

The hospital will go the 24-hour clock, used by the military and many other countries.

The change will be made for clarity in an institution which operates around the clock, seven days a week and where the time might be essential to a patient's welfare.

For the patient, though, whether he is awakened at 2 a.m. or 0200, it's all the same.

MORE AND MORE A 'DREAM' HOUSE!

Third Triple Veto

By SERGE SCHMEMANN
Associated Press Writer

UNITED NATIONS, N Y. (AP) — African diplomats say the triple Western veto of sanctions against South Africa places a new responsibility on the United States, Britain and France to bring about the independence of South-West Africa.

"The burden on these countries is much more serious now that once again they have protected South Africa in the Security Council," said Ambassador Salim A. Salim of Tanzania, a leader of the black Africans' U.N. battle against white rule in South Africa.

The three permanent Western members of the Security Council on Tuesday vetoed a resolution calling for a ban on arms sales to South Africa for its failure to relinquish control of South-West Africa, or Namibia, as it is known in the United Nations.

U.S. Ambassador William W. Scranton and British delegate James Murray said they opposed sanctions because sensitive consultations were under way with the South African government on the future of the territory, and an embargo might disrupt these.

The French representative, Jacques Lecompt, said he knew nothing of these negotiations, but he argued that because he and other members of the council are not fully informed on the negotiations, this should prevent the council from taking action against South Africa.

The resolution got 10 affirmative votes, or two-thirds of the council membership, from Sweden, the Soviet Union, China and the seven sponsors, Benin, Libya, Tanzania, Guyana, Panama, Romania and Pakistan. Japan and Italy abstained.

It was the third triple veto by the Western powers in support

Continued on page 5

THIS AFTERNOON

Standards Can Be Tricky

By BILL NOBLITT

RALEIGH — Measuring the performance of public school pupils against some minimum standard is proving to be a particularly nettlesome problem for educators.

In the wake of Johnny's inability to read as well as he should, the hue and cry has gone up in North Carolina and in other states for some way to make certain he learns.

But drawing that minimum line is proving more popular in theory than in practice. It's simple enough to say a high school graduate ought to be able to read his diploma. But when the time comes to establish the words on that diploma; the level at which it is written; even the language in which it is written, the nature of the problem can be clearly seen.

Time Coming

Top officials at the State Department of Public Instruction believe the time is not far off when either the State Board of Education, or local patrons (or both) agitate so strongly for minimum performance standards for students that some system must be considered.

Several states are already moving in that direction.

Some have placed responsibility at the upper grades, requiring by law that a high school graduate must be able to read at the ninth grade level.

Others have endorsed the idea that reading well — in fact, doing well throughout school — stems from successful work in the elementary grades. In one state, a child must display ability to master a list of 2,000 pre-selected words before promotion from the second to the third grade.

Failing to achieve at the ordained level usually calls for the pupil to enter a remedial program in which the shortcoming would be corrected before getting back on track at whatever level.

While not arguing that the schools ought to do all possible to make sure students learn to read, George A. Kahdy, assistant state superintendent for instructional services, does argue with the idea that rigid measuring sticks can be held up against every child.

"Such measures are fine when used for the good students. But what about the slow pupil, the handicapped child, the student who comes from a society which was deprived of the stimulations which lead to reading?

Who Suffers

"And what about the child in the second grade who can't master that 2,000-word list today; but blooms tomorrow because it suddenly makes sense. Must he repeat a grade?" Kahdy wonders.

As for requiring a rigid test for high school graduation, Kahdy wonders if that might result instead in more dropouts (North Carolina is already losing a third of the pupils between ninth and 12th grades); he worries that more youngsters might be victims of pressure in the schools.

And he worries about the student who is on track to becoming a really superb auto mechanic or plumber, carpenter or electrician.

"Are we going to continue assuming that every student is going to go to college, and structuring the curricula and the performance measures against that goal?" Kahdy proposes.

Then there is the question of what to do about those students who simply can't meet the minimum performance standards — whatever they may be, or at whatever level. Obviously, the state would have to assume responsibility for correcting the deficiency.

That would mean remedial training courses for perhaps one-third of the student population across the state. With per-pupil spending already averaging $1,050, and school people scurrying after every available budget dollar to meet current program expenses, Kahdy worries that it would prove impossible to come up with the estimated $1,000 per child such a remedial program would require. If, as predicted, a third of the state's 1.2 million students needed remedial help, the cost could run $400 million per year.

By ART BUCHWALD

Those Restless WASPs

NEW YORK — Whenever there is a presidential election, reporters always go to an ethnic bar to see what the workingman is thinking. They wind up talking to Polish-Americans in Chicago, German-Americans in Milwaukee, Italian-Americans in Queens, N.Y., and Mexican-Americans in El Paso, Texas. But no one ever bothers to get to a white American Anglo-Saxon bar to find out how the WASPs feel about the election.

In order to correct this oversight, I went to the Biltmore Bar the other day to speak to WASPs who claim they are being ignored in the election and are getting fed up with it.

The bar was crowded with men dressed in Brooks Brothers suits. Most of them were drinking Chivas Regal scotch on the rocks and watching a discussion on Public Television between William Buckley and Norman Mailer.

At first they were very suspicious of me because I ordered a beer. Realizing my mistake, I demanded a double Beefeater Gin on the side. They relaxed a little.

"I'm from the press," I said to the man next to me.

"I'm from Westport," he replied. "We never see people like you in this bar."

"I'm very interested to find out how the WASPs are going to vote in the election."

Several of the other men in pin-stripe suits overheard me and gathered around.

"It's very puzzling," one of them said. "Both contestants have ignored the WASPs in their efforts to attract the ethnic groups, and it might cost them the election."

"Our votes are of crucial importance," another man said. "After all, WASPs make up a large segment of the population, and we have as many dreams and hopes for our children as the blue-collar working class."

"I know the ethnics look down on us," an advertising executive from Greenwich said, "because we read books

ART BUCHWALD

and go to the theater and play golf and send our children to private schools.

But where would America be without WASPs? We built this country from an agrarian society to the highest industrialized nation in the world. And we did it with private capital which our great-grandfathers invested in every conceivable project from factories to railroads. One becomes very discouraged when one hears both Mr. Ford and Mr. Carter repeating that we don't pay enough taxes."

"Frederick Campbell the Third is right," a stockbroker from New Canaan said. "WASPs seem to be the butt of all the jokes these days. We're getting fed up with it. We're as good Americans as any ethnic group in this country, and we're not dumb like everyone maintains."

"Why is it," a banker from Oyster Bay asked, "there are no situation comedies about WASPs on television? And when they use a token WASP character in an ethnic show why is he always the person who doesn't seem to know the score?"

"Well," Horace Richardson Junior, an IBM sales manager, chimed in, "the WASP image seems to have deteriorated as the ethnic image has improved."

Continued on page 5

40 Years Ago Today

Oct. 20, 1936

Overlooking ancient El Escorarial, burial place of Spanish kings, Spanish fascist armies dragged artillery to the height today to shell and assault another inner gateway to their goal - Madrid.

El Escorarial, 24 miles northwest of the capital, and Navalcarnero, on the Maqueda-Madrid road to the southeast of El Escorarial, stood as the two last bulwarks in the government defense on the western front.

In the south the fascists, within 20 miles of Madrid, mopped up around Illescas and laid plans for new attacks on Torrejon de la Calzada.

Spain's President Manuel Azana rushed to loyal autonomous Barcelona with three ministers from his besieged capital. Officials said the trip was the first of a "series of tours" to rally government dominated territory. Back in Madrid the high command warned the situation was "grave" and newspapers blazoned: "danger at the city gates will mean the shooting of 100,000 workers".

A new high average mark for the 1936 tobacco market was set here yesterday when 1,208,110 pounds were sold for $352,733.29, an average of $29.20.

The previous high average for the season was set at $29.05 last Monday.

—Barbara Mathews

THE INSIDE REPORT

A Carter Blunder Needed

By ROWLAND EVANS AND ROBERT NOVAK

PARAMUS, N.J. — A carefully contrived effort to restore the campaign's focus to Jimmy Carter during President Ford's two-day swing through New York and New Jersey collided with three formidable obstacles: the intervention of John Dean, chronically strange decisionmaking by the Ford organization and Mr. Ford's own irremediable failings as a campaigner.

On the day when the Ford strategists hoped the President's motorcade through the Republican suburbs would put Carter back on the defensive, the ubiquitous Dean preempted attention with new Watergate-related charges. Moreover, the Ford itinerary in New York City and the lack of any itinerary for the next week caused puzzled local Republican politicians to wonder about those Ford managers in Washington.

Worst of all was the President himself. Abrasive without being effective, Mr. Ford again showed his inability to ad lib on the campaign stump without a carefully prepared and rehearsed script. So unimpressive was Mr. Ford that his hopes of somehow catching up by Nov. 2 depend on a factor outside his control: a gaffe by Carter.

Mr. Ford's New York-New Jersey swing represented still another in the innumerable changes in his campaign style over the last year. Believing that the second debate and sniping about the President's personal finances had put him on the defensive, his strategists convinced Mr. Ford to counterattack personally against Carter.

Whatever the wisdom of this strategy, it is hard to understand why the first stop Tuesday was a Yeshiva in the Democratic heart of Brooklyn rather than a dependable Republican rally. Consequently, Tuesday night and Wednesday morning television news programs were dominated by militant Jewish pickets heckling Mr. Ford in Brooklyn.

The unexpected intrusion of an accusing John Dean on NBC's "Today" program Wednesday morning further confounded the Ford strategy group's intent to substitute Jimmy Carter for Jerry Ford in the prisoner's dock. Mr. Ford's indictment of Carter in conventional political rhetoric — "double talk, fuzzy talk, doubtful promises" — could not compete with Dean's evocation of Watergate.

Nevertheless, the Ford entourage was exuberant over the President's reception in suburban New York and New Jersey Wednesday following Tuesday's fiasco in Brooklyn. But what is a good campaign day for Gerald Ford is below par by ordinary standards. His audiences were as unresponsive as Carter's; his ad libbed speeches were as disjointed and lacking in content as Carter's.

Mr. Ford's handlers had ignored a lesson cruelly imposed on them by defeats in last spring's primaries: while barely adequate reading a prepared speech, he is considerably less than adequate with an improvised stump speech delivered in a monotone shout.

Addressing a rally at a Paramus shopping center, Mr. Ford accused Carter of "double talk," then descended into shouted sloganeering: "He can't get away with it, the American people aren't going to let him get away with it and you in Paramus won't let him get away with it." While intent on avoiding identification with Richard M. Nixon, Mr. Ford concluded here by parroting the 1972 Nixon campaign slogan with

Continued on page 5

Other Editors Say Still A Beacon

(Jacksonville Daily News)

For all the criticism it encounters abroad, the United States continues to be a beacon light of freedom. The ideals enshrined in the Declaration of Independence remain a powerful force shaping foreign views of America — at least wherever newspapers are free to express those views.

This is the impression gained from a sampling of international editorials collected by Atlas World Press magazine on the subject of the Bicentennial.

The Sunday Telegraph of London, for example, proclaimed that "had it not been for the success of the American experiment, the idea of individual freedom would never have survived the challenges of the 20th century."

The London Observer noted that "We can be a little proud that no other nation, not even Imperial Rome, produced so great and nobly independent an offspring."

Such fond favoritism could, of course, be expected from the Mother Country. But in France, with whom our relations have not always been smooth, Le Figaro of Paris said that Americans "have represented the cause of liberty, independence, democracy . . . and still do."

If America is "the most criticized country in the world," said the French news magazine l'Express, "(it) is also the most imitated, and nothing that goes on in America is wholly alien to Europe or the rest of the world, including China and the Soviet Union."

The Suddeutsche Zeitung of Munich: "Two hundred years after its birth, America is still the world's protector of liberty, the greatest hope of freedom-loving humanity."

Outside Europe, Atlas found a rather more ambivalent attitude toward America. But "Elima" of Kinshasa, Zaire, wrote that "nowhere in the world will you find such attachment to liberty as in America. As residents of the Third World, we must particularly praise the positive response of America to the underdeveloped world."

And in India, the Bombay Times noted that world peace is still largely a function of American power and prosperity. American institutions, the paper said, "will continue to inspire and influence man in his endless journeys towards freedom."

A tall order, and more than enough to fill a third century.

The Daily Reflector

INCORPORATED
209 Cotanche Street, Greenville, N.C. 27834
Established 1882
Published Monday Through Friday Afternoon and Sunday Morning

DAVID JULIAN WHICHARD, Chairman of the Board
JOHN S. WHICHARD—DAVID J. WHICHARD
Publishers
Second Class Postage Paid at Greenville, N. C.

SUBSCRIPTION RATES
Payable in Advance

Home Delivery By Carrier or Motor Route Monthly $3.00

By Mail

One Year	$36.00
Six Months	18.00
Three Months	9.00

MEMBER OF ASSOCIATED PRESS
The Associated Press is exclusively entitled to use for publication all news dispatches credited to it or not otherwise credited to this paper and also the local news published herein. All rights of publications of special dispatches here are also reserved.

UNITED PRESS INTERNATIONAL

Advertising rates and deadlines available upon request.
Member Audit Bureau of Circulation.

Strength For Today

HE LIVED WHOLLY FOR GOD

It has been said of St. Francis of Assisi that he lived a life more like the life of Christ than any other person who has ever lived.

His father was a rich merchant, and Francis was the recognized leader of the young men of the town in their feasts and social life. For a few years he made something of a name for himself in the army.

But then he underwent a long and serious illness, and when he recovered he became much dissatisifed with his way of life. On one occasion, when attending a feast, he was seized with such revulsion that he left his friends and wandered away to a church. There he fell into a trance, and when he awoke he was a changed man.

We are told that years later, when he breathed his last, a great flock of larks came down upon the roof of the house in which he lay, and then rose, singing merrily, as if they were carrying away to heaven the soul of this man who had so beautifully loved all God's creatures.

—by Elisha Douglass

Yes, It's Everyone's Business

By JOHN CUNNIFF
AP Business Analyst

NEW YORK (AP) — When an economist wins a Nobel Prize you may be sure that most people dismiss the event as the economist's good luck but none of their business.

Wrong on both counts. Chance does play a role, simply because so many are qualified, but nobody wins who hasn't contributed to the fund of knowledge. And, yes, it is everyone's business, and their money, too.

Professor Milton Friedman, the most recent winner, has spread his influence through a vast panorama of life, including welfare reform and the volunteer army, besides directly influencing modern economic management.

It is in this latter area that Friedman, at this very moment, is having an impact on your pocketbook.

Following the Great Depression of the 1930s, the philosophy of John Maynard Keynes, the English economist, dominated economic thinking in the Western industrial world well into the 1960s.

To some extent at least, almost all economists acquired a bit of Keynes. They tended to believe, as might anyone who went through the depression, that there was a downward bias to economies that had to be corrected.

This correction was the responsibility of government. Through its fiscal policy, through spending and taxing, it could stimulate or restrain the economy, even fine-tuning it like an automobile engine. It was interventionist.

As the postwar expansion aged, economists learned that economies also might have an upward bias. Inflation became a serious, often unmanageable, problem.

Nevertheless, the Keynesians dominated thinking, and their influence is still enormous today. But Friedman, who tends to believe economies are stable if left free, began making his mark.

Friedman is a maverick, and he was treated by some economists as a thinker deserving of scorn. He was an exponent of monetarism. He believed economies were best managed by the least management. He believed in letting interest rates and prices rise and fall to correct imbalances.

But while his hands-off views were being criticized, the models of Keynes were demonstrated to be imperfect. Rather than being stabilized, economies were lurching from expansion to recession, with inflation tossed in.

Friedman gained some acceptance, some perhaps by default, by the imperfections in the Keynesian models. Economists who once thought they had an ideal approach to economic management now realized they had problems.

Friedman preached that the supply of money and its growth were greater determinants of short-term economic trends than were taxing and spending.

Rather tnan attempting to make the economy succumb to one's bidding through fiscal changes — through what he considered the heavy hand of government — he believed in nourishing the

(Continued on page 5)

New Graduate Courses OK'd

East Carolina University is now offering several new graduate programs of study recently authorized by the Board of Governors of the University of North Carolina system.

The new graduate programs being offered include:

Master of Arts in Education in Adult Education.

Master of Arts in Education in Driver and Safety Education.

The Certificate of Advanced Study (Sixth Year) in English.

The Certificate of Advanced Study leading to Level II certification in School Psychology.

Dr. Joseph C. Boyette, dean of the ECU Graduate School, said students interested in these programs should discuss their interest with the following program advisers:

Adult Education—Dr. Leonard D. Lilley, School of Education, Speight Building.

Driver and Safety Education—Dr. Alfred S. King, Department of Health and Physical Education, Minges Coliseum.

Advanced English — Dr. Theodore Ellis, Department of English, Austin Building.

Advanced School Pyschology—Dr. Betty J. Corwin, Department of Psychology, Speight Building.

Applications and additional general information for these and other ECU graduate programs are available from the Graduate School offices, Brewster Building, Dr. Boyette said.

Homemakers...

(Continued from page 2)

*Cut gumdrops in small pieces with kitchen shears dipped in warm water to prevent sticking.

Orange Granola Nut Spread

1 orange
1 cup granola
½ cup chunk-style peanut butter
2 to 4 tablespoons honey

Grate 1 teaspoon orange peel; reserve. Peel orange; cut in bite-size pieces. Combine orange peel and pieces with granola and peanut butter, adding enough honey to make mixture spreadable. Makes about 1-½ cups filling, enough for 4 to 6 sandwiches.

Schmemann...

Continued from page 4

of South Africa and the second against sanctions.

The African resolution charged that South Africa had failed to meet the council's demand that it agree to a U.N. referendum in South-West Africa by Aug. 30 to determine the future of the territory.

But at the heart of the debate was the question whether Secretary of State Henry A. Kissinger had prevailed on South African Prime Minister John Vorster during his recent African shuttle to negotiate with the South-West African People's Organization (SWAPO). The United Nations recognizes SWAPO as the "legitimate representative" of the people in the territory, but Vorster's government refuses to deal with it and has been working out an independence agreement with tribal chiefs and other black leaders.

Cunniff Col....

(Continued from page 4)

economy with the proper money supply and letting it move freely.

Friedman has watched, no doubt with satisfaction, some of his notions become accepted, albeit grudgingly at first.

International monetary rates now float. That is, they are to a great extent free to seek their own values in the competitive marketplace rather than being pegged to arbitrary, specific values by their governments.

His views on money supply are practiced in most trading nations. Goals are set for economies, and the money supply is regulated to achieve those goals.

In the United States, few economic indicators are more closely watched than the money supply, as measured by the Federal Reserve. Monetary policy has taken its place beside fiscal policy in economic management.

Evans-Novak...

(Continued from page 4)

a call for "four more years for Ford."

In attacking Carter, Mr. Ford repeatedly misrepresented past Carter fumbles as present Carter positions. The President told audiences that Carter favors cutting defense spending by $15 billion, eliminating tax deductions for home mortgage interest and raising rates for all middle-income taxpayers — all contrary to Carter's current positions. "He wants to increase your taxes," the President shouted at Paramus. "Mr. Carter wants to undercut our national defense." While misrepresentation is commonplace on the political stump, it may rob Mr. Ford of his biggest assets: he looks, talks and acts more like a President than Carter. But there was nothing presidential in Mr. Ford's stump shouting in Paramus.

While the Ford inner circle exulted over his performance Wednesday, such barnstorming will be suspended shortly. Nothing is scheduled for the President this week other than periodic appearances in the White House Rose Garden.

This pause is supposed to give Mr. Ford time to bone up for the third debate while the campaign is carried forward by television commercials. In fact, it shows that the Ford campaign is relying on Jimmy Carter making a blunder. Certainly, the President said nothing in New York and New Jersey to inspire positive support.

Buchwald...

Continued from page 4

"In what way?" I asked. "They say we have the highest divorce rate, the heaviest drinking problems, and the largest tax shelters. We're always being accused of wife swapping because we live in the suburbs.

"These are generalizations that do not take into consideration the majority of hard-working WASPs who are happily married, have only one or two cocktails before dinner and watch the John Adams Chronicles on television."

"Very well put, Waldo," an airlines vice president said. "Every time a white-collar crime is committed, people automatically assume a WASP did it. It's true that a high percentage of WASPs commit white-collar crimes, but that is only because they are in positions of responsibility where the opportunities exist."

As the first reporter ever to visit a WASP bar I came to the following conclusion: WASPs are tired of being ignored by both Ford and Carter, and if neither candidate addresses himself to their problems they may sit out the election in November.

Baldwin

Pianos and Organs Now In Greenville Save Big At Our Opening Sale!

CHA-RICH MUSIC
208 Arlington Blvd.
756-1212

Harvestime Specials

New Low Prices On Film Developing

Prompt Free City-Wide Service

Hours: Mon.-Sat. 8 a.m. to 10 p.m. Sundays 1 to 10 p.m.

Serving Greenville Over 35 Years Everyday Of The Year!

Hollowell's Drug Store Honors The Greenville Business & Professional Women's Club During National Business and Professional Women's Week, Oct. 17-23, 1976.

CHECK THESE

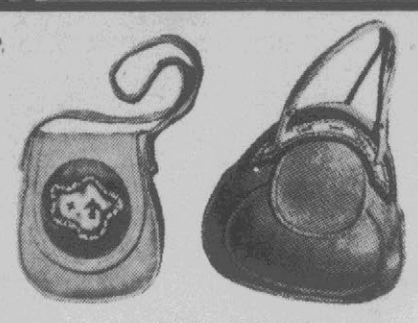

LADIES ASSORTED HANDBAGS $3.99 EACH

CHECK THESE

Flower & Patch Design
Check-Mate Wallet

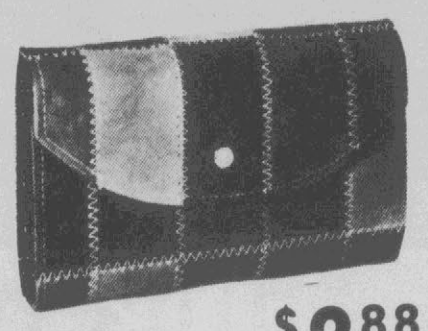

$3.88

CHECK THESE

Norelco STUDY BUDDY

HI-INTENSITY LOW VOLTAGE LAMP $6.99

Presto Burger T.M. electric hamburger cooker

Model No. MB-1

Shapes, Broils A Perfect Hamburger in 1 to 3 Minutes

- Perfect for dorm, singles, quick lunches!
- Spatter-proof locking cover.
- Easy cleaning, non-stick surface.
- Grease drips away, gives perfect extra-juicy burgers.
- Can be used by children
- Great for warming English muffins and hot sandwiches, too.

Compare at 21.25 $13.98

CHECK THESE

ROBESON SLOW COOKER
AUTOMATIC COOKER/SERVER
3½-QT.
Model 1302

U.L. APPROVED
10" High 11" Wide
COMPARE AT 16.99
Heating coils around the bowl provide slow, even cooking. Dial control for heat setting. Will not stick or burn. Includes glass lid and recipe booklet.
$12.88

Musk Oil
JOVAN musk oil
Musk oil is the exciting scent has stimulated passion since began.
A drop behind the ear, at the of the neck, back of the knee will
Special Value $5.00
Now $4.00

Charlie
Splash-On
1.8 Oz. $3.75
3½ Oz. $6.00
Spray
½ Oz. $4.00
2¼ Oz. $7.00

Prices In This Ad Effective Wednesday, Oct. 20 thru Saturday, Oct. 23

Sinarest TABLETS
20's COMPARE AT 1.49 87¢

Stayfree MAXI-PADS
30's $1.88

B-D fever thermometer
NO. 4015
COMPARE AT 2.29 $1.47

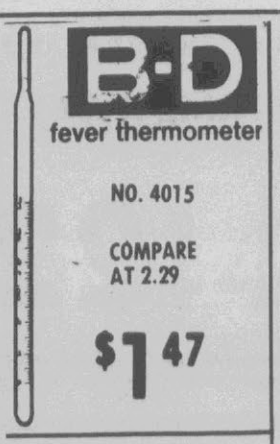

TRAC II® RAZOR
COMPARE AT 3.50 $2.44

ALPHA KERI SOAP

COMPARE AT 1.39 88¢

PERNOX SCRUB CLEANSER
2-OZ. COMPARE AT 2.45 $1.77

Lubriderm Lotion
long lasting relief for dry skin
COMPARE AT 4.25
16-OZ. $2.67

TRAC II® 9's
COMPARE AT 2.59 $1.69

300's COMPARE AT 3.29 $2.19

ornex DECONGESTANT/ANALGESIC
For Symptomatic Relief of Colds, Sinusitis, Flu
No sedatives!
No antihistamines!
20's $1.33

36's COMPARE AT 59¢ 33¢

MUSK. The missing link between animal and man. By English Leather.

Musk for Men made the English Leather way. Earthy. Primitive. Fiercely masculine. A wild essence that defies confinement or capture. Musk 2 oz. After Shave and Cologne from English Leather. A formidable combination now available as a sensuous gift for the man in your life.

2 oz. Musk After Shave $3.00
2 oz. Musk Cologne $3.50
2 oz. After Shave and Cologne Gift Set $6.50

Vicks VapoRub
1½ Oz. COMPARE AT 99¢ 71¢

Vicks FORMULA 44 COUGH MIXTURE
3-OZ. COMPARE AT 1.85 $1.17

PHILLIPS MILK OF MAGNESIA
12-OZ. COMPARE AT 1.39
REG. OR MINT 96¢

Fletcher's CASTORIA
2½-Oz. COMPARE AT 89¢ 59¢

congespirin ORANGE FLAVORED
congespirin Chewable Cold Tablets for Children
36 TABLETS
36's COMPARE AT 89¢ 58¢

BUFFERIN
100's $1.33

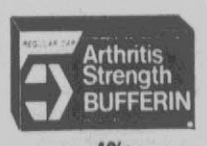

Arthritis Strength BUFFERIN
40's COMPARE AT 1.35 88¢

Vicks NyQuil
6-Oz. COMPARE AT 2.39 $1.44

No. 1
911 Dickinson Ave.
Phone 752-7105

Hollowell's DRUG STORES, Inc.

No. 2
6th St. & Memorial Drive
Phone 758-4104

Quality • Competitive Prices • Service

Stepfather Told Of Subjecting Child To Torment

CLEVELAND, Tenn. (AP) — Four-year-old Melisha Gibson was forced to walk around her house for a full day by her stepfather, who said he beat her repeatedly with a stick and put her to bed naked and wet on a cold night before she died, according to a police report.

The report was entered as evidence during a preliminary hearing for Ronald Maddux, 31, and his wife, Wanda, 36, Tuesday. Both are charged with first-degree murder.

Maddux and his wife were bound to the Bradley County grand jury during the hearing before General Sessions Judge Edward Brown, who ordered police to keep them in custody without a chance for release under bond.

Both entered pleas of innocent to the police charges through court appointed attorneys.

Maddux sat impassively at the defense table throughout the three-hour hearing while his wife cried at times during the proceeding. Neither took the witness stand.

Officials say they expect the grand jury to consider the case this week and return an indictment quickly.

A crowd of 300 spectators that jammed into the courtroom cheered as Brown ordered the couple returned to jail at an undisclosed location.

Police, fearing for the couple's safety because of angry townspeople, moved the couple from the county jail shortly after they were charged Thursday.

The couple served a six-month jail term for abusing Melisha in 1973 when she was 11 months old. The state Human Services Department, with Juvenile Court approval, returned Melisha to their care in May.

"I was drinking whiskey. I made her keep walking back and forth all day to try to tire her out so she would sleep that night.

"I kept giving her the hot sauce a tablespoon at a time. She asked me for a drink of water. I got a glass of water and told her if she would take the hot sauce, I would give her a drink.

"She swallowed the hot sauce, and I drank the glass of water," the police report allegedly quoted Maddux as saying. The report was not signed by Maddux.

"After supper, I made her start walking again. As she went by me while she was walking, I would hit her in the back with a stick. She was crying as she walked," Maddux was allegedly quoted as saying in the report.

Officials say the girl's body was covered from head to toe with cuts and bruises.

According to the report Maddux sent the child to bed, but later found she had wet the bed. He said he forced her to take a shower.

"I gave her a towel and told her to dry off. I sent her back to bed naked," the statement read, allegedly quoting Maddux again.

Sgt. Robert Lawson, of the Bradley County sheriff's office, was one of the first officers on the scene after the couple reported their daughter had died during the night.

"I saw a young female on a mattress," he told the court. "She was completely naked and lying on her back. The child was wet, her hair was wet and the mattress she was lying on was wet. And the night before was cold, I know that."

The judge rejected motions to supress the police statement allegedly quoting Maddux.

Joe Bagwell, attorney for Mrs. Maddux, asked the court to dismiss the murder charge against her.

Dist. Atty. Richard Fisher objected, saying, "This is a 4-year-old who weighed 60 pounds found one cold morning sopping wet. She was covered with cuts and bruises."

In the police report Maddux allegedly claimed he received brain damage from an alleged beating by city police 11 years ago, when he said he was charged with public drunkenness and resisting arrest.

"I believe the leaders in the back of my head were damaged," the report quoted him as saying. "My brain was losing so much blood that the doctors couldn't perform surgery, so a portion of my brain was frozen to stop the bleeding."

Roberson...

Continued from page 1

been leaning in the license requirement direction for some times. Currently, commercial licenses must be secured before farmers can apply pesticides on land other than their own as in the case of leased property.

Roberson voiced support for the controversial Right To Work Law, mentioning that Carter "wants to do away with it" and Graham supports the Carter platform. He said he would "hate to see the tobacco farmer next summer have to go to the labor hall to pick up his tobacco help at a fixed price."

"I'm not against unions," Roberson added, "but everyone should have the choice of whether to join or not."

Roberson, who ran for the agriculture post in 1972, charged that Graham is using the office to foster gubernatorial aspirations and said that if Graham wins in November, the commissioner will utilize the four-year term as a convenient means of running for governor.

In that vein, Roberson proposed that a policy be adopted whereby a commissioner would serve no more than 12 years. He said that after four years of learning the job and eight more of serving in the post, the office holder tends to begin building a political machine and have dealings with big corporations and influential individuals.

The Robersonville resident said that one of his programs in the 1972 campaign called for grain buyers and grain elevator operators to be bonded. Soon after the elections, Graham helped push through legislation requiring bonding, Roberson noted.

"Even though I lost, I helped get one of my programs across," he said. "You don't always have to win to win," Roberson pointed out. "If you can get something done by running that will help the people, then it's a shame not to run."

He said that a good two-party system is needed and he asserted that eastern North Carolina has not "reaped the benefits" it would have if such a system had been in effect.

Roberson was appointed by Gov. Jim Holshouser as one of the last highway commissioners in 1973 and, after reorganization by the legislature, was reappointed secondary roads councilman for the First Division covering 14 counties. He is currently serving in that capacity.

The candidate, who was named Outstanding Young Farmer of Martin County in 1957, served on the National Tobacco Advisory Committee in 1971 and 1972.

Belk Tyler

OCTOBE

HURRY
TREMENDOU
THROUGHOUT O
SHOP EARLY FO
SOME ITEMS SUBJE

SA

3 DAYS ONLY!

NOW! FOR 3 DAYS ONLY! JUNIOR, MISSES & HALF-SIZE DRESSES AT A BIG 20% OFF!

18.60 To 56.00

REGULAR 22.00 To 70.00

Our entire stock of fall dresses now reduced for 3 days only. Choose from jacket dresses, long and short sleeve dresses and some with scarves. Solid interlocks, fancies and sculptured patterns. 5-15, 8-20, 14½-24½.

SALE! SAVE 5.12 TO 7.12 NOW ON MEN'S SURBURBAN COATS!

REGULAR $28 & $30 22.88

27" or 31" length. Fully lined with plush pile that extends to collar. In corduroy, denim, twill or brushed denim. Blue, brown, tan, or rust. Sizes 38 to 46.

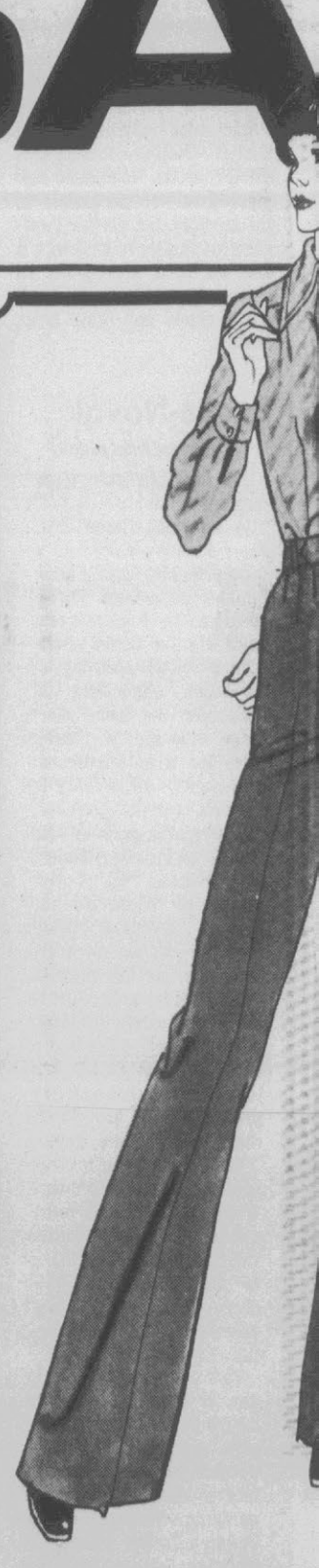

JUNIOR AND M
POLYESTER GA
SLACKS NOW
AND ALL UND

REG. $14 9

3 junior styles including pleated looks. slacks in several styles. 100% woven po black, navy, grey, beige, topaz, hunter misses sizes 8 to 20.

HALF-PRICE SALE ON TOP GRAIN STEERHIDE LEATHER LUGGAGE!!

22.50-$60

REGULAR $45 TO $120

Great looking top grain steerhide leather luggage. In assorted sizes and styles. Hurry in today!

SALE! SAVE 3.12 NOW ON MEN'S POLYESTER PRINT LEISURE SHIRTS

8.88

REGULAR 12.00

100% polyester in assorted scenic prints. Long sleeve. Easy-care. Sizes S,M,L. Shop early!

SAVE 11.12 TO 14.12 NOW ON JUNIOR AND MISSES COATS ON SALE!

44.88 & 49.88

REGULAR $56 & $64

Lots of tucks, pleats, gores, trims and more. All easy-care polyester/cotton with quilt lining. 5-15, 8-20.

A 2.12 SAVINGS NOW ON MEN'S LONG SLEEVE RUGBY STRIPE SHIRTS

8.88

REGULAR 11.00

Three button placket front. In blue, green, white or red on grey background. Sizes S,M,L.

Regular $6 to $9, Clear Cut Lead
Crystal Assortment ..... 4.88 Ea.

Regular 5.65, Mirro 4 Qt., Party Size
Popcorn Popper 3.97

Regular 24.95, Little Mac
Hamburger Cooker 15.88

Compare at 27.95, Rival
3½ Quart Crock Pot 14.88

Compare At 5.00, In Gold
3-Piece Salad Set 2.66

Regular 24.00, Our Andhurst
Men's Casual Shoe 18.88

Regular 22.00, Natural Suede Leather
Ladies Casual Shoes 17.88

Compare At 9.95, Paraphrased
The Living Bible 5.00

Regular 3.00, Large Selection
Pierced & Clip Earrings ... 1.88

Compare At 10.00, Polyester/Cotton
Boy's Corduroy Jeans 3.88

SHOP TUESDAY, W
SATURDAY 10 A.M. U
MONDAYS, THURSDAY
A.M. UNTIL 9 P.M. TELE

It's A Sale Too Big To Miss! Come Early And Stay Late! Rememb

Boycott Suit Winners Again Subjected To Boycott

By BILL CRIDER
Associated Press Writer

PORT GIBSON, Miss. (AP) — For 12 white merchants who won a $1.2-million judgment against a black boycott, the future holds dreams of prosperity, but the present is a time of more economic hardship.

The merchants hope the courts eventually will force the National Association for the Advancement of Colored People (NAACP) to pay the judgment. But, meanwhile, blacks have clamped another boycott on Port Gibson's small but normally busy main street in retaliation for the legal fight.

W.P. Gordon, mayor of this town of 3,000 persons, says he doubts the merchants will ever see a dime of the judgment.

U.S. District Court Judge Orma Smith is expected to rule Thursday on one facet of the legal fight — whether the NAACP must put up $1.56-million bond in order to file an appeal to the state Supreme Court.

Under state law, a loser who wants to block collection while carrying on the legal fight must post bond to cover judgment and costs. Actually, there are 129 other losers in the case, but only the NAACP could possibly raise that kind of money.

"I think if they could get together out of court and raise enough money to just pay off the lawyers, that would be the best thing that could happen," Gordon said.

The merchants were awarded $1.2 million in damages allegedly suffered by an illegal secondary boycott in 1967, staged by the NAACP and area blacks to focus attention on their demands for jobs and changes in local government. The merchants described the boycott as a wartime blockade.

The court ruled, in effect, that the protest was political and should have been directed against municipal officials, not the merchants. Protest leaders, however, maintained that many of the merchants were in fact the municipal leaders of Port Gibson.

Most of the defendants in the case were picketers or boycott leaders back in 1967 and rank as poor people.

"If they collected everything owned by every black person in Claiborne County they wouldn't have no $1.2 million," said the Rev. Eddie Wall, a black Baptist minister.

The new boycott was called by Charles Evers, former candidate for governor, mayor of nearby Fayette, and one of the few black defendants with anything to lose.

"We're not going to buy anything until they quit trying to sue us," said the Fayette businessman. "I know it might cost me, but I can't stop because I might lose a few dollars. If we stop now our struggle has been done in vain."

"They are killing this town," said Waddy Abraham, 65, a grocer. "If you don't have good, prosperous merchants, you don't have no town."

If the judgment stands, Abraham would be due $142,217 in damages — some of it presumably coplected from former pickets who, though they have little to lose, had to be included among the defendants to make the suit valid.

"All these defendants, I don't know how they wound up in the case," he said. "We were not out to harm the local folks, we were after the NAACP and the big boys."

ER DAYS

DOWNTOWN GREENVILLE

IN FOR
US SAVINGS
OUR ENTIRE STORE!
OR BEST SELECTIONS!
ECT TO EARLY SELLOUT

LE

A SAVINGS OF OVER $2! MEN'S 'ANDHURST' DRESS SHIRTS ON SALE!

REGULAR 8.50 6.44

Polyester/cotton blended for easy-care qualities. In solid tones, heat prints and interesting stripes. Long point stay collars. Sizes 14½ to 17. Shop early for best selection and savings!

3 DAYS ONLY!

IMAGINE! A BIG ½ OFF ON MISSES SPORTSWEAR COORDINATES NOW!

9.59 To 29.97

REGULAR $12 to $45

Sportswear coordinates of 100% polyester in solids, plaids and prints. Select from shirts, skirts, slacks, jackets and blazers. In fall shades of blue, green, rust and rose. Misses sizes 8 to 20. Shop early and save!

MISSES
ABARDINE
ON SALE
DER $10!
.88
s. 100% woven polyester. Misses
polyester. All easy-care. Solids of
r and green. Junior sizes 5 to 15.

VEDNESDAY AND
NTIL 6 P.M. SHOP
YS AND FRIDAYS 10
EPHONE: 758-2176

Regular 99¢ To 2.49, Our Perfect Pair
Pantyhose & Knee-Hi's 77¢ To 1.88

Regular 1.50 to 5.00 Large Group
Ladies Cosmetics ... 1.00 To 3.50

Regular 7.50 and 10.00, Toddler
Fall Dresses ..... 5.88 & 7.88

Regular 5.00 to 8.00, Discontinued
Famous Foundations 3.37 To 5.37

If Perfect $20 To $30
Foam Back Draperies—All Extra Sizes— ..... 12.88 To 16.88

Special Purchase! Values to $150
Vinyl Recliners ..... $65 And $99

Special Purchase, First Quality
Boy's Denim Jeans..... 3.88

Regular 4.00, Long Sleeve Boy's
Numbered Sweat Shirts ... 2.88

Regular 7.00 To 9.00, 3-6X, 7-14
Girl's Fall Dresses 5.88

Special Purchase! Fashionable 45"
Tartan Plaid Fabrics..... Yard 1.44

SALE! SAVE 3.12 NOW ON MEN'S LIGHTWEIGHT WARM-UPS SUITS! HURRY!

12.88

REGULAR $16

Red, navy, royal or deep green stripes with white. Fleeced inside. Pull-on pants, zip jacket. Sizes S,M,L,XL.

JUNIOR BRUSHED DENIM JEANS NOW AT A BIG, BIG SAVINGS!—HURRY IN!

8.97

REGULAR $12

50% polyester/50% cotton. Cinched waistline, zip front. In rust, faded blue and green. Sizes 5 to 15.

A 4.12 SAVINGS NOW ON LONG SLEEVE COWL NECK SHELLS

6.88

REGULAR $11

100% polyester interlock. In solids of light blue, gold, green and cream. Great for slacks. Misses sizes S,M,L.

SALE! SAVE 3.03 NOW ON 100% COTTON JR. FLANNEL SHIRTS!!

5.97

REGULAR 9.00

100% cotton flannel for those cool mornings. Long sleeve with barrel cuffs. In black watch and red. Sizes S,M,L. Hurry in now!

er: 3 Great Ways To Charge...Belk Credit Card...MasterCharge... BankAmericard

An Overdose For Ex-King

NEW DELHI, India (AP) — The former king of Sikkim, 53-year-old Palden Thondup Namgyal, was reported unconscious and in very critical condition today after an overdose of sleeping pills.

"He is responding to treatment but he is very critically ill and not out of danger," said Princess Bhuvenesh Kumari, the legal adviser to the ex-monarch of the tiny Himalayan kingdom.

An Indian military plane flew Namgyal Tuesday from Gangtok, the capital of Sikkim, to a hospital in Calcutta. Sources at the hospital said his condition had stabilized.

Namgyal's American wife, the former Hope Cooke of New York, and their two children have been living in the United States since an uprising against her husband's rule in 1973. Reporters in America could not locate her to find out if she would go to her husband's side. But sources close to the former ruler said a longtime family physician, Dr. William Foley of the Cornell University Medical School, was expected to arrive in Calcutta in a day or two.

Namgyal, dethroned 18 months ago when his subjects voted overwhelmingly to abolish the 300-year-old monarchy and merge with India, was found unconscious in his palace in Gangtok Tuesday. He has been living there under armed guard since the 1973 uprising.

Claims Laws Hike Rates

PINEHURST, N.C. (AP) — North Carolina laws governing insurance companies have tended to compound the insurance rate and market problems, an industry official says.

Robert P. Russell, chairman of the board of Crum and Forsterf Insurance Companies, asked North Carolina's independent insurance agents Tuesday to support efforts to end insurance rate regulation in the state.

He charged that insurance rates in North Carolina are set to meet political needs and not the needs of insurance companies.

Russell said that regulation of insurance rates is a sort of price control without corresponding cost control on such things as auto parts and medical care.

Lt. Gov. Jim Hunt, Democratic nominee for governor, told the agents that he plans to inform himself completely about the insurance system in North Carolina.

"We must continue to have good insurance coverage for the people of North Carolina and the governor has an obligation to see that we do."

CANCER EXPERT DIES

BOSTON (AP) — Dr. S. Morris Kupchan, internationally known cancer researcher on the faculty of the University of Virginia and 1975 winner of the American Chemical Society's Ernest Guenther award, died Tuesday at the Sydney Farber Cancer Center. He was 53.

CORRECTION

In the Friday, October 15 edition of the Daily Reflector the age of Golden K Circle members was incorrectly reported. Golden K Circle members are retired or over 65 years young.

Belk Tyler

downtown greenville

CORNING WARE® COOKWARE SALE

LIMITED QUANTITIES ON ALL ITEMS, SHOP EARLY FOR BEST SELECTION

Country Festival . . .

it's something old and something new

Corning's cookware design, Country Festival, dates back to the days when supper cooking over an open hearth was the best part of the day. The charm of Country Festival blends a touch of the "good old days" with a cookware that looks right at home in even the most contemporary kitchens - from microwave ovens, to the freezer, to the family dinner table.

Save $9 on 3-piece kitchen starter set

19.88

Regular $28.95

Great gift idea for the soon-to-be-wed, or you can start your Christmas list early! Starter set includes 1 1/2-qt. and 2-qt. covered saucepans and a 10-inch covered skillet. Convenient cookware helps speed foods from freezer to oven to table.

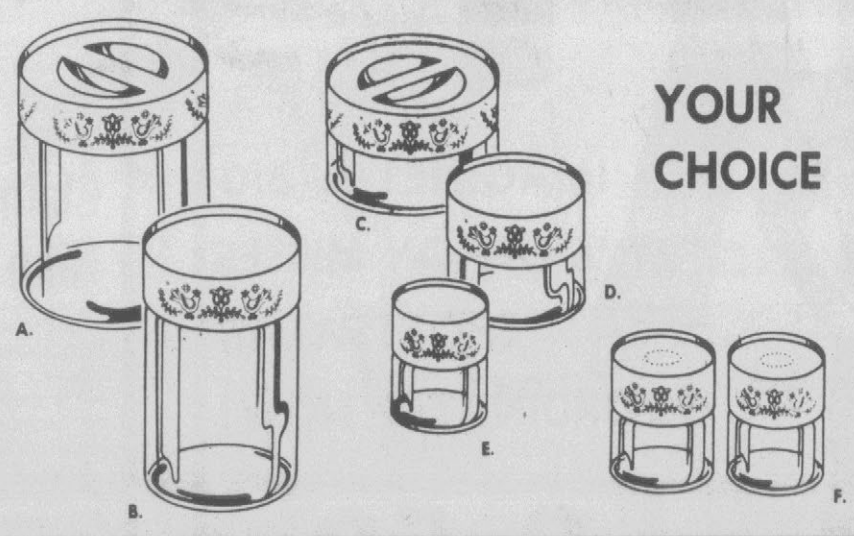

YOUR CHOICE

$1 DOORBUSTERS

Save on Pyrex kitchen accessories with Country Festival motif

Convenient Pyrex containers with Country Festival tops to match Corning cookware. Great time-savers!

A. Regular $3.29 2-Qt. Container 1.00
B. Regular $2.99 1 1/2-qt. Container 1.00
C. Regular $2.79 1-qt. Container 1.00
D. Regular $2.39 1-Pt. Container 1.00
E. Regular $1.89 3/4-Cup Container 1.00
F. Regular $3.19 Salt and Pepper Shakers 1.00

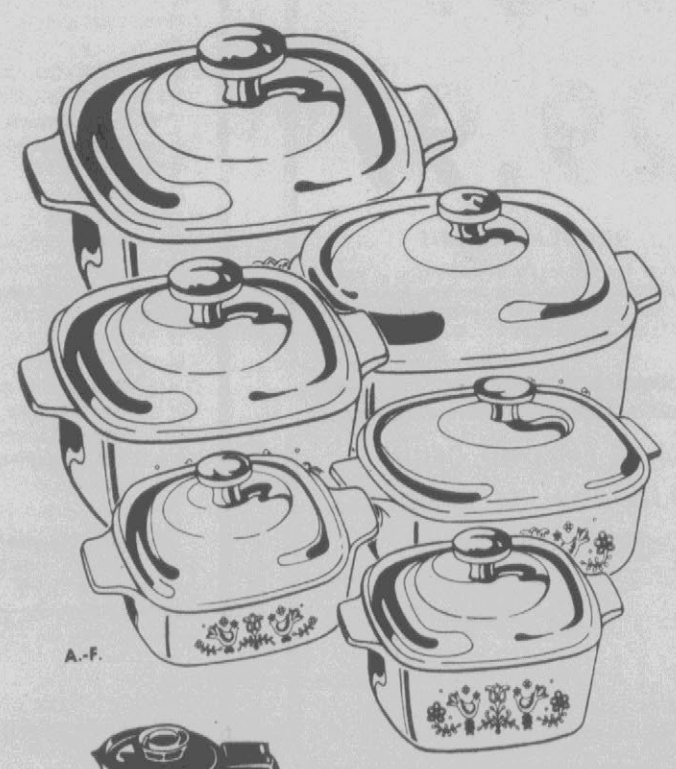

Save $3 to $15 on selected cookware

Versatile Corning cookware can do almost anything in the kitchen to help food preparation. Whether you're baking, roasting, even using a microwave oven, we've got the Country Festival to help make cooking easier.

A. Regular $18.95 5-Qt. Saucepan 12.88
B. Regular $16.95 4-Qt. Saucepan 10.88
C. Regular $13.95 3-Qt. Saucepan 9.88
D. Regular $11.95 2-Qt. Saucepan 8.44
E. Regular $10.95 1-1/2 Qt. Saucepan 7.88
F. Regular $9.95 1-Qt. Saucepan 6.88
G. Regular $34.95 10-Cup Immersible Percolator 24.88
H. Regular $18.95 9-Cup Percolator 12.88
J. Regular $13.95 1-3/4-Cup Petite Pan Set 9.88
K. Regular $8.95 2-3/4-Cup Petite Pan Set 5.88
L. Regular $49.99 5-Piece Chef Master Set 34.88
M. Regular $11.95 6-Cup Tea Pot 8.44
N. Regular $10.95 1-1/2-Qt. Baking Dish 7.88
P. Regular $13.95 10-Inch Covered Skillet 9.88
Q. Regular $11.95 8-Inch Covered Skillet 8.44

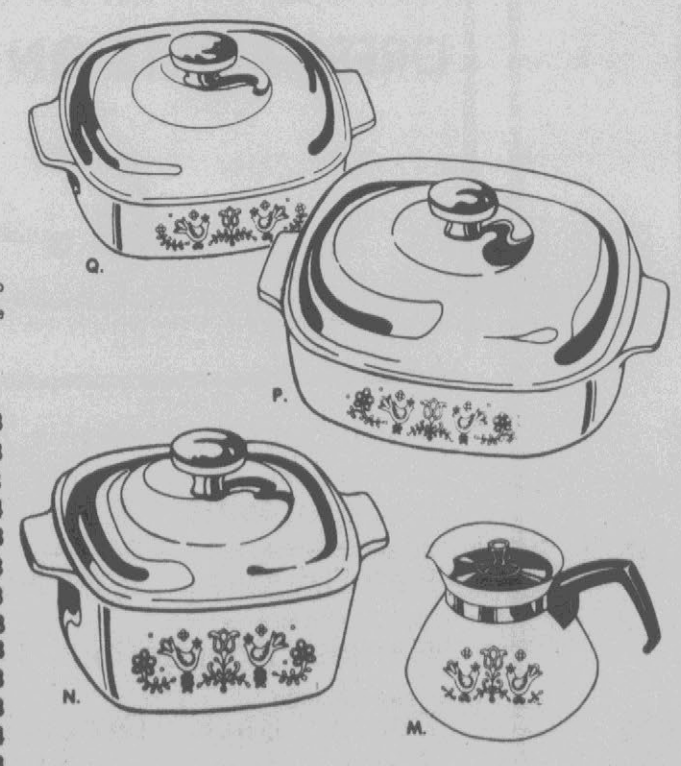

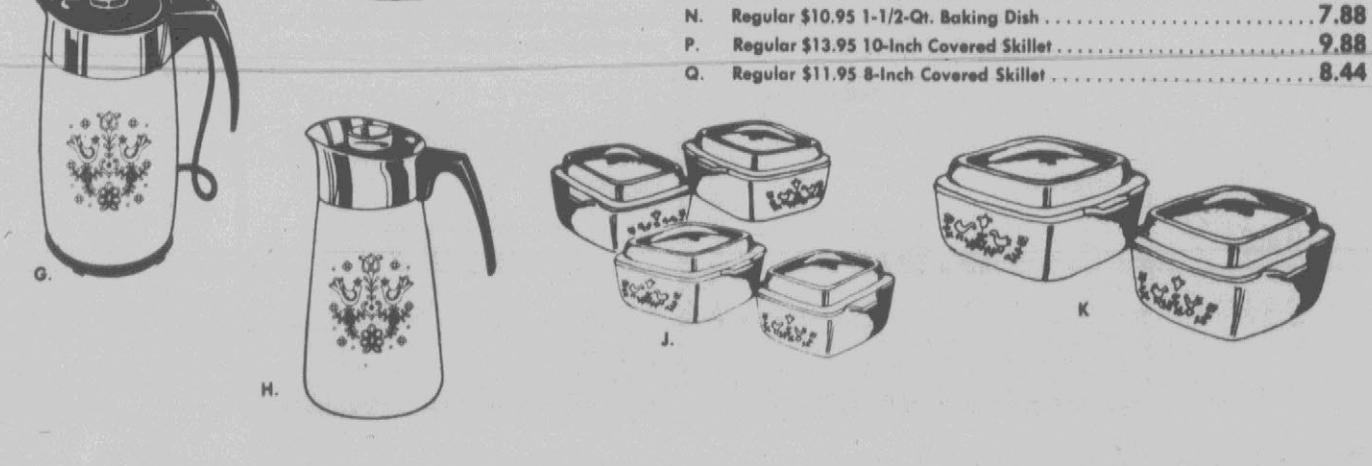

SHOP TUESDAY AND WEDNESDAY AND SATURDAY 10 A.M.-6 P.M. SHOP MONDAY, THURSDAY, AND FRIDAY 10 A.M.-9 P.M.

Belk Tyler

downtown greenville

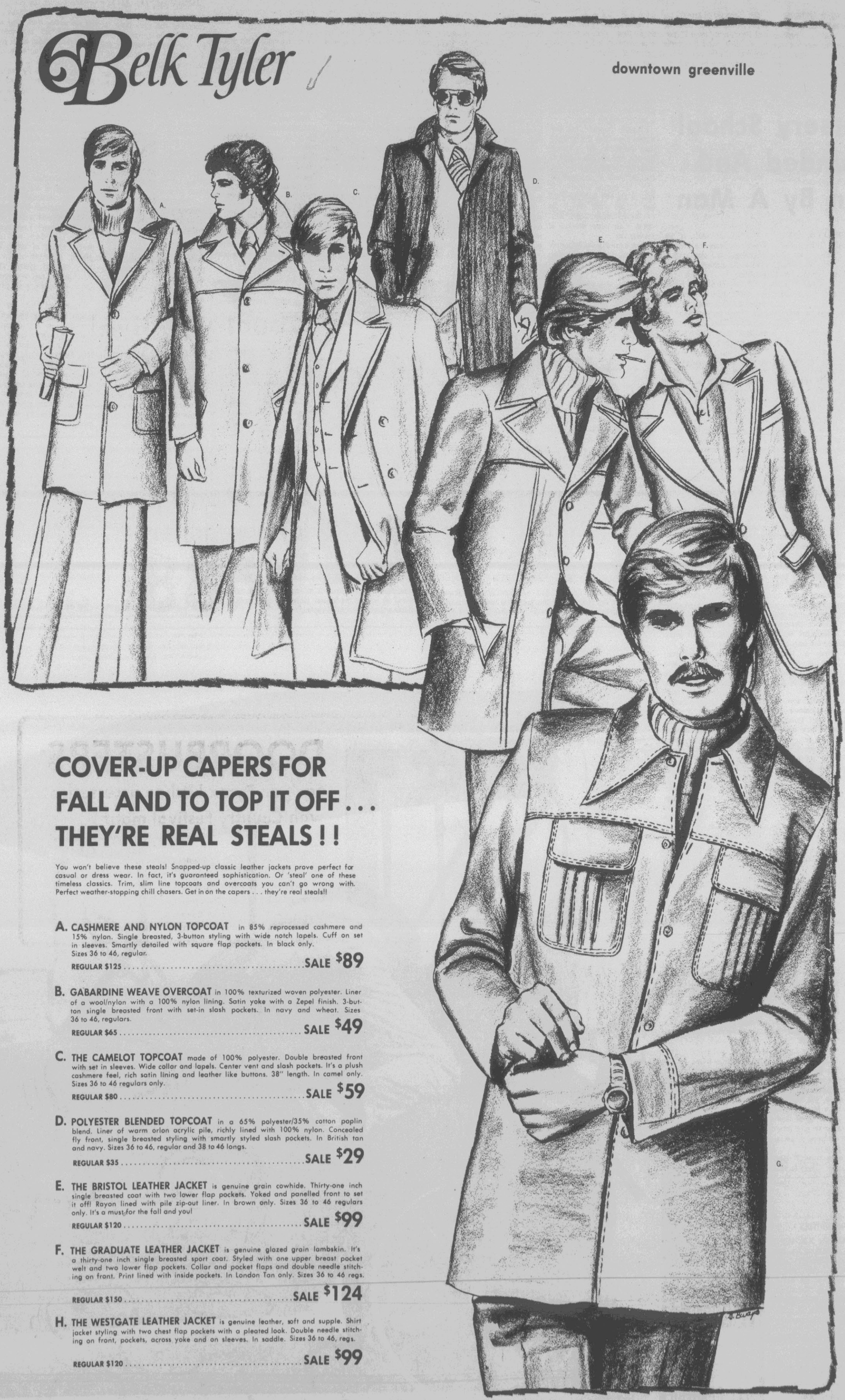

COVER-UP CAPERS FOR FALL AND TO TOP IT OFF . . . THEY'RE REAL STEALS ! !

You won't believe these steals! Snapped-up classic leather jackets prove perfect for casual or dress wear. In fact, it's guaranteed sophistication. Or 'steal' one of these timeless classics. Trim, slim line topcoats and overcoats you can't go wrong with. Perfect weather-stopping chill chasers. Get in on the capers . . . they're real steals!!

A. CASHMERE AND NYLON TOPCOAT in 85% reprocessed cashmere and 15% nylon. Single breasted, 3-button styling with wide notch lapels. Cuff on set in sleeves. Smartly detailed with square flap pockets. In black only. Sizes 36 to 46, regular.

REGULAR $125 ..... SALE $89

B. GABARDINE WEAVE OVERCOAT in 100% texturized woven polyester. Liner of a wool/nylon with a 100% nylon lining. Satin yoke with a Zepel finish. 3-button single breasted front with set-in slash pockets. In navy and wheat. Sizes 36 to 46, regulars.

REGULAR $65 ..... SALE $49

C. THE CAMELOT TOPCOAT made of 100% polyester. Double breasted front with set in sleeves. Wide collar and lapels. Center vent and slash pockets. It's a plush cashmere feel, rich satin lining and leather like buttons. 38" length. In camel only. Sizes 36 to 46 regulars only.

REGULAR $80 ..... SALE $59

D. POLYESTER BLENDED TOPCOAT in a 65% polyester/35% cotton poplin blend. Liner of warm orlon acrylic pile, richly lined with 100% nylon. Concealed fly front, single breasted styling with smartly styled slash pockets. In British tan and navy. Sizes 36 to 46, regular and 38 to 46 longs.

REGULAR $35 ..... SALE $29

E. THE BRISTOL LEATHER JACKET is genuine grain cowhide. Thirty-one inch single breasted coat with two lower flap pockets. Yoked and panelled front to set it off! Rayon lined with pile zip-out liner. In brown only. Sizes 36 to 46 regulars only. It's a must for the fall and you!

REGULAR $120 ..... SALE $99

F. THE GRADUATE LEATHER JACKET is genuine glazed grain lambskin. It's a thirty-one inch single breasted sport coat. Styled with one upper breast pocket welt and two lower flap pockets. Collar and pocket flaps and double needle stitching on front. Print lined with inside pockets. In London Tan only. Sizes 36 to 46 regs.

REGULAR $150 ..... SALE $124

H. THE WESTGATE LEATHER JACKET is genuine leather, soft and supple. Shirt jacket styling with two chest flap pockets with a pleated look. Double needle stitching on front, pockets, across yoke and on sleeves. In saddle. Sizes 36 to 46, regs.

REGULAR $120 ..... SALE $99

SHOP MONDAY, THURSDAY, AND FRIDAY NIGHTS 'TIL 9 P.M.

Hunt, Flaherty Views Are Seen Pretty Much Alike

By DAVID R. NELSEN
Associated Press Writer

RALEIGH (AP) — The race for governor this year has been noted more for the similarities between the two major party candidates than the differences.

The apparent likeness between Democrat Jim Hunt, 39, and Republican David Flaherty, 47, drew extensive media comment after the two met in a debate broadcast by nearly every television station in the state.

Public service experience is not an issue since neither candidate has an extensive background in government. Hunt's only public office is his current term as lieutenant governor. Flaherty served two terms in the state Senate before being appointed to head the state Department of Human Resources, a job he held 3½ years.

Flaherty, however, has portrayed himself as the businessman candidate for governor, the one who has the ability to make government function better. He holds a bachelors degree from Boston University in real estate and insurance and has worked since college for the Broyhill furniture company, rising to the upper echelons of management.

Hunt earned a bachelors degree in agricultural education and a masters in agricultural economics at North Carolina State College, and a law degree from the University of North Carolina. He practiced law in Wilson before being elected lieutenant governor.

Both candidates favor the proposed Equal Rights Amendment to the U.S. Constitution and both believe the death penalty would be an effective deterrent to some cases of first degree murder.

During the televised debate, most areas of disagreement were based on political position with the sharpest disagreement being over public financing of campaigns.

Hunt said he favored expanding use of public funds in elections so that candidates would not owe debts to special interests. Flaherty said, however, called such efforts "a very serious mistake," claiming that candidates could use public funds and still go out and raise money from special interests.

Another area of disagreement has been the medicaid program with Flaherty defending his granting a contract to a private company to handle it while he was secretary of human resources. The contract fell through during the summer.

Hunt said it was a well-intentioned program but questioned whether a private firm could do a better job with such a program.

They also disagreed over a reading program for children in the first three grades. Hunt, as a member of the state Board of Education, won adoption of his pet program that was used in a pilot program last year with some success. It beefs up the teaching staff and uses volunteers to concentrate on teaching reading.

Flaherty complained that the board adopted that program without giving other programs adequate consideration. He said all teachers should take a course on teaching reading and each school should have a reading expert on hand.

Both candidates have taken a no-tax-increase stand, claiming the public cannot and would not tolerate any increase in taxes. Neither supports restructuring the state tax schedule so that higher incomes pay more tax and the poor less, although Flaherty has called for a tax break for the elderly.

Here are the other issues and the candidates' stands:

—Criminal penalties. Hunt says there should be fixed sentences so that a potential criminal would know how long he'll spend in jail if caught. Flaherty complains that laws favor the criminals who commit crimes because they believe they will get off or no more than a light sentence if caught.

—Prisons. Flaherty has called for innovative programs such as Maryland buying an old cruise ship for housing inmates. He also said county jails can be used with the state reimbursing the local governments. Hunt says unused facilities around the state can be pressed into service to relieve the current overcrowding in prison but he supports building more prisons.

—Utilities. Hunt says the Utilities Commission should take a bold leadership position and help find ways for the utilities to provide the services needed at the lowest possible rates. He has promised to appoint consumer-oriented commissioners.

Flaherty has emphasized the need to find new energy sources. He has promised to appointed "fair-minded" commissioners and weakly defended the appointees of his former boss, Gov. Jim Holshouser, saying he's not sure they have been as biased toward the utilities as some critics have charged.

—Land use planning. Flaherty said the 1974 Coastal Management Act is a good concept and questioned only whether it provides enough opportunity for local government to make land use decisions. Hunt also supported the act and said it should be extended to all counties if any are to have such regulations.

—Pay increases for teachers and state workers. Hunt has said he supports using $100 million of anticipated revenue increases to pay for a cost of living increase with greater increases based on availability of funds. Flaherty also gave a pay increase a high priority but hasn't promised a specific figure.

—Transportation. Flaherty has promoted east-west highways as necessary in the state's industrial development efforts. He said a bond issue should be floated if necessary.

Hunt said there are three needs: easing of urban congestion; expansion of the primary highway system which would include east-west routes; and more spending on paving county roads.

—Source of funds for programs. Hunt bases his spending proposals on an aniticipated growth in the state budget next fiscal year of at least $147 million. His plans would spend all but $25 million of it. Flaherty has not provided specific amounts his programs would cost but said pay increases and tax cuts for the elderly would be likely uses for the extra money.

MAKING FRIENDS CAUTIOUSLY — LaRon Caldwell, 2, gingerly reaches for the lead rope of this miniature stallion donated to Goodwill Industries at Jacksonville, Fla. Dan Ledbetter (left), vocational instructor for Goodwill, said the 28-inch-high, full grown horse will be sold to the highest bidder for the benefit of the charitable organization. (AP Wirephoto)

NEW BERN E.N.T. AND FACIAL PLASTIC SURGERY ASSOC., P.A.
H. BEN STONE, III, M.D. AND M. BRENT SEAGLE, M.D.
2507 NEUSE BLVD., NEW BERN, N. C.
ANNOUNCE THE ASSOCIATION OF
GLEN W. JOHNSON, M.A.
AUDIOLOGIST
FOR THE PRACTICE OF DIAGNOSTIC AUDIOLOGY,
INDUSTRIAL HEARING CONSERVATION AND
HEARING AID EVALUATION AND DISPENSING
CALL FOR APPOINTMENT TELEPHONE (919) 633-2266

Nursery School Founded And Run By A Man

By ROBERTA G. WAX

SHERMAN OAKS, Calif. (UPI) — "We're not into stereotypes," says Steve Brody, founder and director of a predominately male-run nursery school started with single parents in mind.

Brody, 28, said he got the idea for the Nurtury while working with Big Brothers.

"We were getting a lot of calls from single mothers of boys too young for the Big Brothers program," he said. "But the mothers felt it was important for them to have some contact with men."

The Nurtury is in a middle class area of the San Fernando Valley where Brody said one of every seven children come from single-parent families. Most of the parents are mothers, he said, because single-parent fathers would want the female influence found in more traditional nurseries.

Two-thirds of the children come from two-parent homes.

"We decided to admit children from two-parent homes to give a balance, to show that there are some children with fathers," he said. Female teachers were added, he said, "to show the interaction between the sexes and to get rid of some stereotyped roles.

"We don't want to turn out little John Waynes or whatever the female counterpart would be," he smiled, "but both boys and girls need a father influence. There is also a problem of separation trauma. We hope to ease some of the pain."

Along with Brody, who is working for a doctorate in psychology, the staff includes Bob Sayers, educational director with a master's degree in developmental psychology, Ted Banks, B.S. in psychology, Ellen Judson, M.S. in education, and Ian Walmsley, B.S.

Also on the staff is Dr. Joanna Bressler, a clinical psychologist and also a single parent of a nursery school-age daughter.

"Children of a single parent are called upon to grow up more quickly," Ms. Bressler said. "There are problems with separation. They live more in an adult world and are often more attached to one parent. Children with greater inner security seem to come from two-parent families."

Fees are based on a sliding scale based on income and size of family, with the average charge $125 a month. About 28 children attend daily.

Because the school is only a year old, Brody said it is hard to determine what effect it has had on its young pupils. A complete follow-up study is planned in the spring to compare its graduates to those from more traditional nurseries

The study will examine gender identification, sex roles, attachment and dependency, Ms. Bressler said.

Some trepidation was expressed by the staff about how the pupils, who are used to a looser, less structured atmosphere, would adjust to the more disciplined public school.

Banks said he has been told by several teachers that graduates "seem to have the least amount of anger. Their ability to adapt seems better."

"The problem is determining why we're getting these good results," he said. "Is it because of our personalities or because they are getting the male influence that they normally don't have."

What exactly is that male influence? Brody said although they don't stereotype roles (men do most of the cooking, for example), there is an inherent maleness or femaleness that children learn.

"Men tend to be more independent, they don't worry as much about the possibilites of injury, don't coddle children as much," he said.

Girls need the father image just as much as boys do, he added.

The biggest concern of single parents, Ms. Bressler said, is that there will be something wrong with their child's sexuality. She said she thinks it is easier for a mother to raise a daughter than a son because the roles are closer.

"A mother with a boy has to really rise to the occasion," she said. "You have to learn to do some things you normally wouldn't, like baseball and sports. Boys of single parents miss some of the things that fathers traditionally do."

Brody said the idea of a male-run nursery school was very well received by the community, but perhaps that's a product of the times.

"The single parent is much more common today," he said, "And 10 years ago you couldn't get men to staff a place like this."

Corps Rejected Eager Applicant

WINK, Tex. (AP) — "The Marine Corps needs a few good men," said the poster at a shopping center, and Roger Woodrick didn't see why he couldn't qualify. But the Corps rejected his enlistment application.

That made his mother happy, but it disappointed a lot of his friends in the second grade.

Roger is 8.

"He just filled out the card and mailed it off," said his mother, Mrs. Roger Woodrick. "It was about four days before he got a reply from the captain in Washington, D.C."

As Capt. Curt Murray put it: "We appreciate your interest in the Marine Corps. However, since you are 8, you won't be eligible to be a Marine for a while, but as our way of showing appreciation for your interest, we are enclosing a special Marine Corps poster."

"It's a huge poster," Mrs. Woodrick said. "Roger is real proud of it."

COMMODITIES

NEW CANAAN, N.H. (UPI) — Phoenix Publishing Co. has published a directory with information on commodities in exchanges all over the world. The directory has information on more than 115 exchanges in 52 countries dealing in more than 80 commodities.

WATER WEIGHT PROBLEM?
USE
E-LIM
Excess water in the body can be uncomfortable. E-LIM will help you lose excess water weight. We at Clow Drug recommend it.
CLOW DRUG
West End Shopping Center

GAIN SELF CONFIDENCE
- Learn to speak effectively
- Meet people easily
- Use the power of Enthusiasm
- Cope with tension and worry.

DALE CARNEGIE COURSE
Greenville Class Now Forming. For Information Call 758-4096 or Write, P.O. Box 229, Greenville, N.C.
Many companies pay all or part of the tuition for the Dale Carnegie Course. Check with your manager.

Looking over the car you want doesn't cost a thing. Financing one does.
But if you come to Planters National Bank before November 30, it won't cost as much.
We're offering a special, reduced loan rate on new cars that can save you a tidy amount. And the more you save on financing, the more you'll have to spend for the car you really want.
So to get more car for your money, check with your dealer about a Planters loan. Or stop by one of our offices. But hurry. Because after November 30, your money won't get you quite as much.
301 South Washington Street
Greenville, 752-7174
PNB
PLANTERS NATIONAL BANK

How's The Weather?

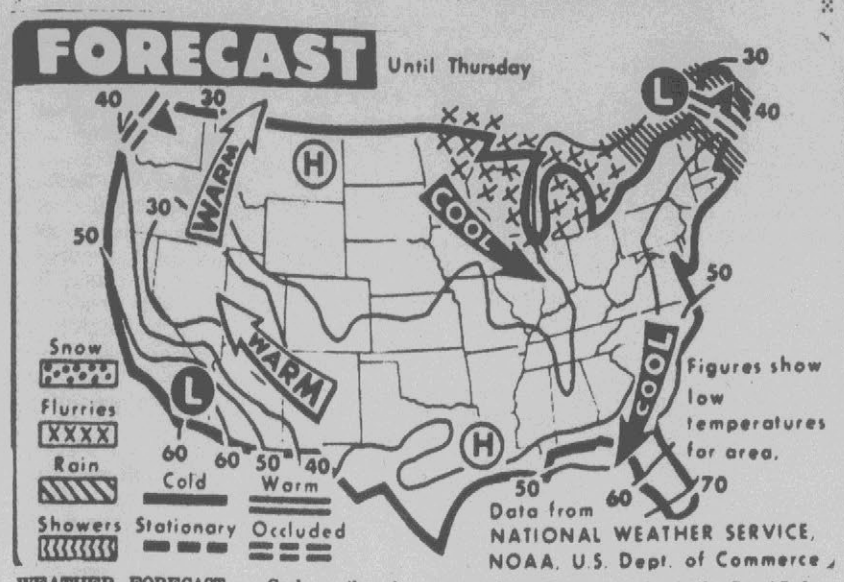

WEATHER FORECAST — Cool weather is forecast today in the East and warm weather in the West. Most of the nation is expected to be sunny. Snow flurries are due in the Great Lakes area and rain in the St. Lawrence Valley and northern New England. (AP Wirephoto Map)

By The Associated Press

The storm system that blanketed the Upper Midwest with snow Tuesday brought heavy rain and brisk winds to North Carolina today.

A complex area of fronts through Alabama and Florida was the spawning area for a major storm along the Atlantic Seaboard. This was the same system that produced the snow.

A low formed in Georgia this morning, and then moved toward North Carolina, deepening rapidly.

The affects of the system were already being felt during the night as rain in North Carolina. As the low deepened, the rain became heavier. Thunderstorms popped up, mainly in the eastern counties. To compound the picture, winds increased, reaching 30 miles per hour in some sections.

High temperatures today reflected the path of the storm. They ranged from the 50s in the west to near 80 along the southeast coast.

The rain should end in most sections tonight as the storm continues northeast. Only the northwest North Carolina mountains will have showers tonight.

Cold air will return again overnight. Lows will be 30s in the west to 50s in the east.

Tuesday was another below-normal day in all but the coastal areas. Cloudiness formed in the morning and continued during the day except for the coast. This cloudiness, combined with a light northeasterly wind flow, held maximum temperatures to the 50s in the west and central sections. Along the coast, where there was more sunshine, readings jumped rapidly into the upper 60s and low 70s.

During the afternoon, light, scattered showers fell in the southeast, the coastal plain and the northeast piedmont. Wilmington and Cherry Point had a trace, and Raleigh one hundredth of an inch.

Tide Tables

Morehead City

34 deg. 43' latitude, 76 deg. 42' longitude

Oct. 21 (EDT)

A.M.		P.M.	
High	Low	High	Low
7:00	12:33m	7:22	1:10

Tidal time differences in minutes between Morehead City and:

	HIGH	LOW
Shell Pt., Harkers Is.	+70 Min	+110 Min.
Beaufort (Pivers Is.)	-3 Min.	-4 Min.
Atlantic Beach	-64 Min.	-52 Min.
Bogue Inlet	-96 Min.	-92 Min.
New River Inlet	-93 Min.	-90 Min.
Cape Lookout	-66 Min.	-68 Min.
Hatteras Inlet	-101 Min.	-94 Min.
Ocracoke Inlet	-100 Min.	-96 Min.

N—Noon M—Midnight

Nominated For Posts

The membership of the Greenville Chamber of Commerce has received a list of five members who have been nominated to fill a three year term on the board of directors of the organization.

Those nominated are: Fred Baumann of J.C. Penney Co.; Jeannette Cox, Jeannette Cox Agency; Art Galya, Procter and Gamble Manufacturing Company; Ray Rogers, Wachovia Bank and Trust Company; and Tom Taft, Taft and Taft.

The chamber membership has 10 days to nominate other candidates. The process of nomination has been forwarded to all members of the Chamber by the Executive Vice President, Ed Walker.

President Don Collier, has appointed a Nominating Committee to nominate the Chamber officers for 1977. The board of directors will receive a report from this committee at its meeting Wednesday, October 27. The new term for the elected directors and officers will begin January 1, 1977.

Pharmaceutical Experts From All Over World To Meet Here

Twenty-one experts in pharmaceutical manufacturing will travel to Greenville from all areas of the world to attend a six-day workshop hosted by Burroughs Wellcome Co.

Officially titled the "Tenth European Production Panel," the workshop will be held Oct. 24-29 at the Burroughs Wellcome plant here. It will mark the first time the meeting has convened in the United States.

Participants will include plant and production managers from Wellcome manufacturing facilities located in the United Kingdom, France, Belgium, Spain, Italy, Germany, South Africa, Australia, Canada, Brazil and Mexico.

Burroughs Wellcome Co. is the U.S. subsidiary of The Wellcome Foundation Ltd., an international enterprise employing some 15,000 people in research, development, production and marketing of pharmaceutical products.

"We're delighted to host this group of knowledgeable, talented men," commented Harry Leslie, plant manager. "We feel honored indeed to have them come to Greenville to share knowledge they have acquired in pharmaceutical plants all over the world."

The workshop will allow an exchange of ideas and information among Wellcome employees involved in manufacturing, packaging and engineering. Panel reports, delivery of technical papers and group discussion will comprise the workshop format. Twenty-two staff members from Greenville and Research Triangle Park will also participate.

Detailed tours of the Greenville plant will be conducted for the foreign guests.

"Participants from other countries want to see our facilities first hand," Leslie said. "The major purpose of the workshop is to learn how other plants manufacture pharmaceutical products. Greenville was selected as the meeting site mainly because it is the newest, largest facility of its kind within Wellcome," he added.

Following a summary session Friday morning, participants will go to Research Triangle Park to tour the company's corporate headquarters and research laboratories.

Treated For A Bullet Wound

Bonnie Sue Keen of B-9 Glendale Ct. was treated at Pitt Memorial Hospital Tuesday night for a bullet wound in her right leg.

Chief Glenn Cannon, who said the shooting was accidental, reported that a .22 caliber pistol fell from a closet shelf as Mrs. Keen pulled a blanket from the shelf. The weapon discharged when it struck the floor and the projectile struck Mrs. Keen in her right leg, below her knee.

Leaf Sales Top $1 Million On Local Market

Another $1 million sales day was recorded Tuesday on the Greenville Tobacco Market.

Sales totaled 950,776 pounds, according to sales supervisor J. N. Bryan, and brought $1,091,519, an average per hundred pounds of $114.80.

Top practical price paid yesterday was $1.30 per pound with some of the better leaf going to the buying companies for $1.31 to $1.40 per pound.

Stabilization receipts accounted for 33.53 per cent of total sales.

Season totals now stand at 45,738,770 pounds sold for $52,878,747, an average of $115.61 per hundred pounds.

SINGSPIRATION

The Winterville Pentecostal Holiness Church will have a singing ceremony Saturday, October 23 at 7:30 p.m. The Singing Vessels will be the featured singers. An special offering will be collected for the Falcon Children's Home. A bake sale will also take place during the program. The public is invited.

PTA MEETING

Wahl-Coates PTA will meet Thursday at 7:30 p.m. The meeting will be "Get Acquainted Night" and an open house will be held, according to Rodney Schmidt, president.

Inaccuracies In History Booklet

CHARLOTTE (AP) — Descendants of a revolutionary patriot, Hezekiah Alexander of Mecklenburg County, say references to him in an historical booklet are inaccurate.

a booklet prepared by the curator of History at the Mint Museum, Stuart Schwartz, informs museum visitors that Alexander was born in 1728, was of Scottish ancestry, was a blacksmith and was chairman of the committee which drafted the Mecklenburg Declaration of Independence.

Descendants say the right references are that Alexander was born in 1722, was of Scotch-Irish ancestry, was a well-to-do landowner, and was a member of the committee which drafted the declaration.

Schwartz admits there are inaccuracies in the booklet, but says it cannot be recalled. "We had two thousand of those brochures printed last July. They are all over the country," he said.

Two Wrecks On Tuesday

An estimated $900 property damage resulted from two collisions investigated here yesterday by Greenville Police.

Officers reported heaviest damage resulted from a 5 p.m. mishap at the intersection of Line and Chestnut Streets involving vehicles driven by Robert Green Brown of 213 Woodstock Dr. and Corey Stokes of Ayden.

Police, who made no charges, estimated damage at $400 to the Brown car and $250 to the Stokes truck.

Norman Ray Casey of Ayden was charged with following too close after investigation of an 11:44 a.m. mishap at the intersection of Fifth Street and Memorial Drive.

Investigators said the Casey truck was involved in a collision with cars driven by Teresa Dianne Cayton of 103 Fairlane Rd. and Lois Anne Pate of 2603 East Tenth St.

Damage was set at $50 to the Cayton car and $200 to the Pate auto. No damage resulted to the Casey truck.

Bond's
IS COMING

GUITAR ACCESSORIES
All Make Strings
Chords + Picks
Repair Parts
20% Off
thru Oct. 31st
EASTERN KEYBOARD
730 Greenville Blvd. 756-7085

Hot Dog Keeps Favorite Rating

BALTIMORE (AP) — The popularity of hot dogs continues to grow, reports the National Hot Dog and Sausage Council, which says that Americans in 1975 consumed more than 77 hot dogs per person — some $2 billion worth — as compared with 72 hot dogs per person in 1974.

Although they are generally served at lunch or dinner, as well as for between-meal snacks and at sports events, they are sometimes on the menu even for breakfast, according to panel members of a consumer test conducted by an advertising agency here.

"My little girl likes to eat them for breakfast," one housewife explained. "And why not? They're easy to fix and it starts her for the day. My husband and I have hot dog omelettes," she added.

The panel of homemakers reported that they serve hot dogs, on the average, two times a week, sometimes even more often.

The variety of ways to prepare hot dogs was cited by the panelists as one reason for their popularity. Grilled hot dogs won out over all others, including boiled, broiled and fried.

"I served lunch guests a hot dog casserole and they loved it," said a panel member.

Ease of preparation was mentioned most often as a factor in the choice of hot dogs, with budget considerations ranking second.

"Many people on fixed incomes would rather cut down on anything than on their table," said one panelist.

All the panelists participated in blind tastings.

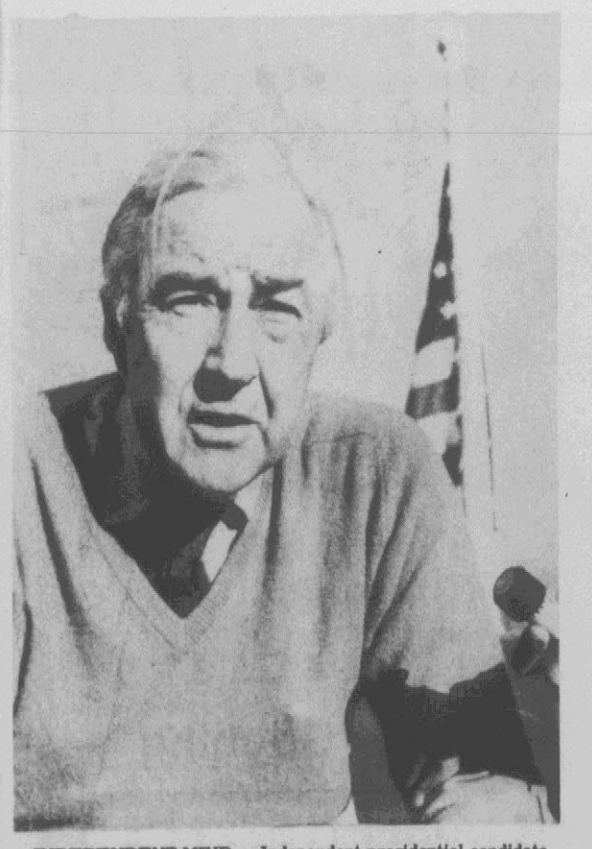

INDEPENDENT MIND — Independent presidential candidate Eugene McCarthy went on a 90-minute cruise Tuesday with about a dozen reporters. During the cruise he called Jimmy Carter a "pet redneck" of Democratic liberals and said Walter Mondele "has the soul of a vice president." (AP Wirephoto)

PIER 5
264 By-Pass — Pitt Plaza
Greenville
Now Open
For Lunch
Hours:
Monday thru Thursday
11:30 A.M.-2:00 P.M. & 4:00-9:00 P.M.
Friday & Saturday 11:30 A.M.-10 P.M.
Sunday 11:30 A.M.-9:00 P.M.

So much better than a bag

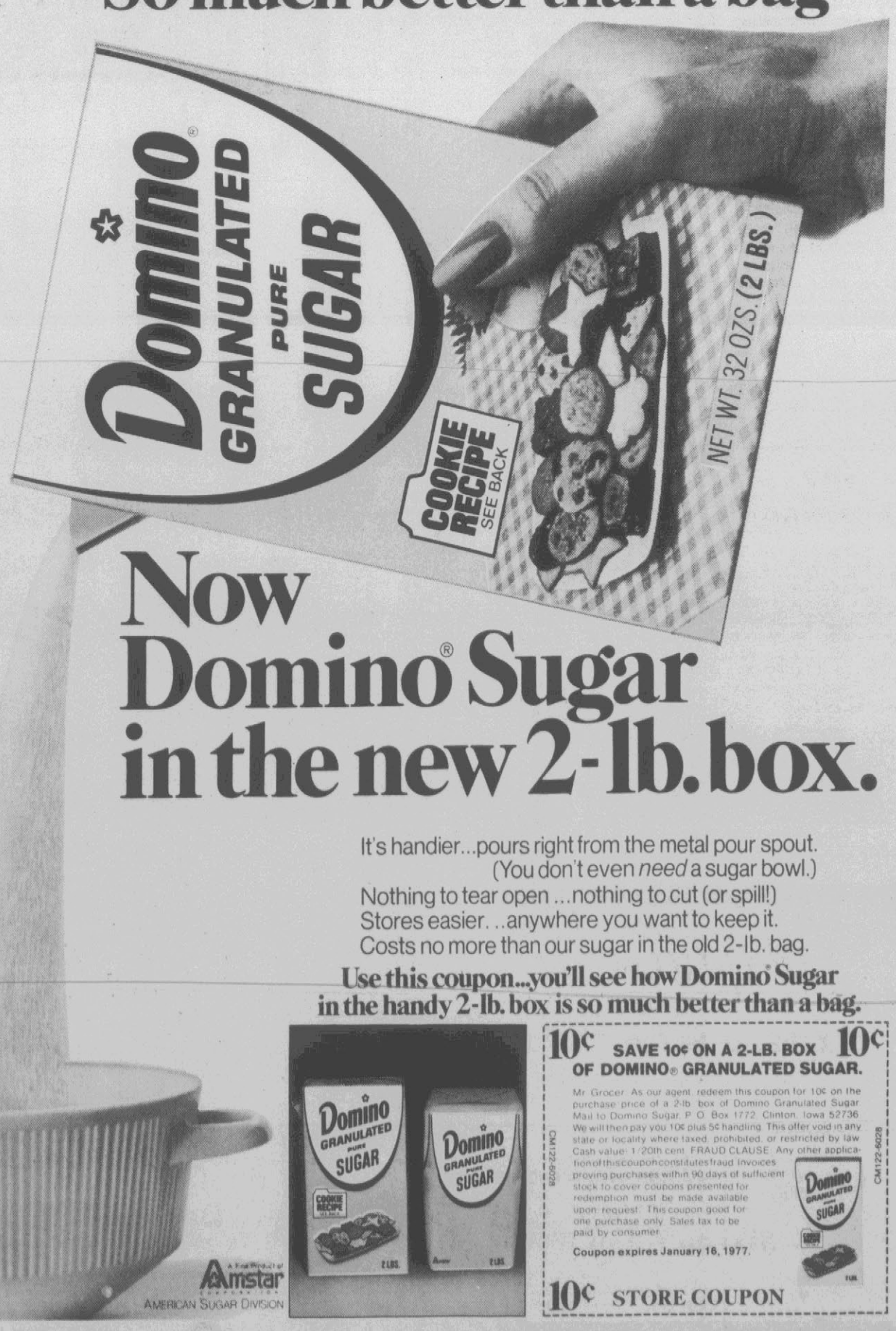

Now Domino® Sugar in the new 2-lb. box.

It's handier...pours right from the metal pour spout.
(You don't even *need* a sugar bowl.)
Nothing to tear open ...nothing to cut (or spill!)
Stores easier. ..anywhere you want to keep it.
Costs no more than our sugar in the old 2-lb. bag.

Use this coupon...you'll see how Domino® Sugar in the handy 2-lb. box is so much better than a bag.

A Final Product of Amstar Corporation
AMERICAN SUGAR DIVISION

10¢ SAVE 10¢ ON A 2-LB. BOX OF DOMINO® GRANULATED SUGAR. 10¢

Mr. Grocer: As our agent, redeem this coupon for 10¢ on the purchase price of a 2-lb. box of Domino Granulated Sugar. Mail to Domino Sugar, P.O. Box 1772, Clinton, Iowa 52736. We will then pay you 10¢ plus 5¢ handling. This offer void in any state or locality where taxed, prohibited, or restricted by law. Cash value: 1/20th cent. FRAUD CLAUSE: Any other application of this coupon constitutes fraud. Invoices proving purchases within 90 days of sufficient stock to cover coupons presented for redemption must be made available upon request. This coupon good for one purchase only. Sales tax to be paid by consumer.

Coupon expires January 16, 1977.

CM122-6028

10¢ STORE COUPON

Stock And Market Reports

RALEIGH (AP) (NCDA) — Feeder pigs: Monday — Wallace Chadbourn 1,224 head. 40-50 lbs No. 1s and 2s 47.25 per cwt., no. 3s 41.25; 50-60 ,bs no. 1s and 2s 47.25 per cwt., no. 3s 40.00; 60-70 lbs no. 1s and 2s 47.25 per cwt., no. 3s 38.25 per cwt.

RALEIGH (AP) (NCDA) — Cattle auction: Tuesday — Asheville 1,435 head of cattle. NC-2 steers: 600-700 lbs 35.00; 700-800 lbs 33.75-35.25; NC-3 steers (500-600) 35.00; (600-700) 33.75 34.50; NC standard (500-600) 36.50-37.80; (600-700) 33.00. Monday — Hillsborough 352 head of cattle and 216 hogs. Slaughter cows: utility and commercial 22.75-26.25; canner and cutter 1975-23.00; vealders (150-250) good 35.00-40.50; calves (325-350) good 24.75-27.00; bulls (1,000 up) commercial 30.50-32.50; feeder steers (400-500) choice 34.00-34.50; feeder bulls (400-550) good 26.50-30.00; baby calves 5.00-20.00. Monday - North Wilkesboro 765 head of cattle and 6 hogs. Slaughter cows: utility & commercial 21.50-25.00; vealders (150-250) good 39.50-48.00; (325-550 good 24.50-28.00; utility & commercial (1,000 up) 26.50-30.00; feeder steers: 400-500) good 31.50-32.90; (600-800) good 31.25-33.25; feeder heifers: (400-500) choice 26.75-27.50; feeder bulls (300-400) good 31.50-33.00.

RALEIGH (AP) — (NCDA) — N.C. eggs: Tuesday, October 19. Market steady, supplies moderate. Demand good. Weighted average prices for small lot sales of consumer grade A white cartoned eggs delivered to nearby retail stores 75.93 cents per dozen for large; 70.10 for medium; and 52.93 for small.

RALEIGH (AP) (NCDA) — State Farmers Market: Tuesday — Wholesale prices quoted for : apples, bushel baskets 5.00-6.00, tray pack cartons 8.00-10.00; snap beans, bushel hampers, 7.50-8.00; cabbage, 50-lb bags 2.50-3.50; collards, bushel hampers 3.00-3.50; corn 5 dozen ears 4.50-7.50; cucumbers, bushel baskets 5.50-6.00; oranges, cartons 5.50-6.50; grapefruits, cartons 4.50-6.75; greens, bushel hampers 3.00-3.50; lettuce, cartons 10.00-11.50; okra, bushel hampers 16.00; peppers, bushel hampers 7.00; irish potatoes 5o lb bags 2.75-3.75; sweet potatoes, bushel baskets 4.00-6.00; squash, bushel hampers 8.50-9.50; watermelons, each 2 to 4 cents per pound.

RALEIGH (AP) (NCDA) — Cotton: Monday — Charlotte quotations higher. Strict low middling 1 1-16 inch 78.00 per hundred pounds.

RALEIGH (AP) — (NCDA) — Grain: Tuesday — No. 2 yellow shelled corn steady to slightly higher at 2.26-2.38, mostly 2.30-2.31 in the east and 2.30-2.45 in the piedmont. No. 1 yellow soybeans sharply higher 5.88-6.09, mostly 5.94-5.95.

Following are selected 11 a.m. stock market quotations:

Burroughs	89¾
United Telecommunications Pfd.	22⅜
Heublein	45⅛
Jeff-Pilot	29
Tri South	1⅛
Wicks	12⅝
Wachovia Realty	3
Eckerds	14⅜
Central Soya	4
Hardees	7⅛
Integon	8⅝
Fieldcrest	17
Hatteras Income	17⅜
Vepco	14½
OVER THE COUNTER	
Combined Insurance	11⅞-12⅛
Franklin Life	22⅛-22½
NCNB	9⅞-10¼
Little Mint	½-⅞
Conner Homes	2⅜-2¾
Guardian Corporation	2⅝-3⅛
Planters Bank	16-17½
Daniel International Corporation	21-21¾
Piedmont Air	4-4½

NEW YORK (AP) — Stocks headed higher today as a late-afternoon advance in the previous session spilled over into early trading.

The Dow Jones average of 30 industrial stocks was up a point shortly after the opening bell and advances led declines by a 3-to-2 margin. Trading was fairly active.

Yesterday, the market got some late-day strength from a government report showing housing starts in September at their highest level in 2½ years. Permits for future housing also were sharply higher last month, the report said.

In early trading, the market had fallen on the news that economic growth, measured by real Gross National Product, slowed to an annual 4 per cent rate of gain from 4.5 per cent the previous quarter and 9.2 per cent in the first quarter of 1976.

With no major economic reports scheduled for release today, investors will get a pause to look closely at some of those figures more closely, brokers said. The market is also watching closely for any sign that the Federal Reserve is learning further toward a laxer credit policy to stimulate growth, they said.

Early prices included Dow Chemical, up ⅛ to 41⅛. Dow reported lower third quarter per share earnings of 90 cents against $1.16 a year earlier.

Pan American World Airways, Inc. was unchanged at 4¾, and Xerox Corp. was up1 to 60¾.

On Tuesday, the Dow rose 3.41 to 949.97 but declines held a moderate lead over advances and the broad-based NYSE-index showed a .03 decline to 54.18.

Turnover in the Big Board remained a sluggish 16.20 million shares.

On the American Stock Exchange, the market value index inched up .10 to 98.56.

NEW YORK (AP) — Midday stocks

	High	Low	Last
AbbtLab	54⅛	54⅛	54⅛
Akzona	15¾	15¼	15¾
AllisChal	25⅜	25⅜	25⅜
Alcoa	55	55	55
Am Airlin	12	11⅞	11⅞
A Brnds	41⅞	41⅞	41⅞
AmCan	36	36	36
A Cyan	25¾	25½	25¾
Am Motors	4½	4⅜	4⅜
AmT&T	59⅞	59⅝	59⅝
BabckWil	31⅜	31¼	31⅜
BeatFds	25¼	25¼	25¼
BethStl	37⅜	37	37
Boeing	41⅝	41⅝	41⅝
Borden	32¾	32⅝	32¾
BurlInd	26⅜	26¼	26⅜
CaroPw	21⅝	21½	21½
Celanse	45¼	45⅛	45⅛
Champint	23¼	23⅛	23¼
Chessie	36¼	36	36
Chrysler	19⅜	19⅜	19⅜
CocaCol	81⅜	81¼	81⅜
ColgPal	25	24¾	24⅞
Comwe	30⅛	30⅛	30⅛
CntlGrp	32¼	32¼	32¼
DeltaAir	37⅝	37⅝	37⅝
DowCh	41⅛	41	41⅛
DukeP	20½	20½	20½
duPont	122⅛	121⅞	122⅛
EastAir Lin	7¾	7¾	7¾
EastKd	87⅝	87¼	87⅝
Eaton	40¼	40⅛	40⅛
Esmark	31⅞	31¾	31⅞
Exxon	53⅜	53⅜	53⅜
Firestn	21⅞	21⅞	21⅞
FlaPow	28¼	28¼	28¼
FlaPwl	25⅝	25⅝	25⅝
FordM	55⅝	55⅝	55⅝
ForMcK	14	13⅞	14
Gen Dynam	45⅞	45½	45⅝
GenEl	51¾	51½	51⅝
GnFood	32⅛	32⅛	32⅛
GnMot	71⅝	71⅜	71½
G TelEl	29	28⅞	29
GaPacif	35⅛	35	35⅛
Goodrh	24⅛	24⅛	24⅛
Goodyr	22	22	22
Grace	27¾	27⅜	27⅜
Greyhd	14⅝	14½	14½
GulfOil	26⅝	26½	26½
Hercules	28½	28½	28½
Honwll	42⅞	42⅝	42⅞
IBM	264¼	2642	264
IntHarv	28⅜	28¼	28⅜
IntPaper	68¾	68⅝	68⅝
IntTT	30⅝	30½	30⅝
KaisrAl	33⅞	33⅞	33⅞
Kraftco	46¼	46⅛	46⅛
Kresges	39¼	39⅛	39⅛
Kroger	24¼	24⅛	24⅛
Lockhd Airc	9⅜	9⅜	9⅜
Loews	26¼	26⅛	26⅛
Mead CP	17½	17½	17½
Min MM	61⅜	61¼	61⅜
Mobil Oil	58⅞	58⅞	58⅞
Monsan	80½	80	80¼
Nabisco	43⅞	43⅞	43⅞
Nat Dist	23⅝	23¼	23⅝
Owen Ill	51⅝	51⅝	51⅝
Penney	48⅞	48⅞	48⅞
Pepsi Co	81½	81½	81½
Phil Morr	59⅜	59⅜	59⅜
Phill Pet	60¾	60⅝	60¾
Polaroid	37	36¾	36⅞
Proctr G	92¾	92½	92½
Ralston Pu	50½	50½	50½
RCA	25¼	25⅛	25⅛
Rep Stl	32⅛	32⅛	32⅛
Revlon	86	86	86
Reyn In	62¾	62¾	62¾
Rockwl Int	29⅛	29⅛	29⅛
St Reg P	36¾	36½	36¾
Scott Pap	17⅝	17⅝	17⅝
Seab CL	26⅞	26¾	26⅞
Sears	66	65⅝	66
South Co	15⅝	15½	15⅝
Sou Ry	55⅝	55⅜	55⅜
Sperry R	44⅝	44½	44½
St Brand	29⅛	29⅛	29⅛
Std Oil Cal	35¾	35⅝	35¾
St Oil Ind	52½	52⅜	52⅜
Texaco	26⅝	26⅜	26⅝
TexEst	37¾	37¾	37¾
Texsglf	31⅞	31⅜	31⅞
UMC Ind	13½	13½	13½
Un Carb	59	58⅝	58⅞
Un O Cal	53⅛	53⅛	53⅛
Uniroyal	8⅛	8⅛	8⅛
US Stl	47⅜	47⅜	47⅜
Wachova	18⅛	18⅛	18⅛
Westg El	17½	17⅜	17½
Weyerhr	44	43⅞	43⅞
Winn Dx	37⅝	37⅝	37⅝
Wolwth	22⅛	22	22⅛
Xerox Cp	60⅞	60¾	60⅞

The Meeting Place

WEDNESDAY

1:30 p.m. - Duplicate bridge at Planters Bank

6:30 p.m. — Kiwanis Club meets

6:30 p.m. — REAL Crisis Intervention meets

8:00 p.m. — Pitt County Al-Anon Group meets at AA Bldg. on Farmville Hwy.; telephone 752-7606 or 752-5284

8:00 p.m. — Pitt County Ala-Teen Group meets at AA Bldg. on Farmville Hwy.; telephone 756-2501 or 752-5284

THURSDAY

9:30 a.m. — Welcome Wagon ladies bowling at Hillcrest Lanes

11:00 a.m. — Elm Street Senior Citizens covered-dish luncheon at Elm Street Recreation Center

2:00-5:00 p.m. — Game Day at Woman's Club

6:30 p.m. — Exchange Club meets

7:00 p.m. — Winterville Kiwanis meets at community bldg.

8:00 p.m. — VFW meets at Post Home

8:00 p.m. — Coochee Council No. 60, Degree of Pocahantas, meets at Redmen's Hall

Obituaries

Alford

Mrs. Mamie Ruth Sneed Alford of 82 Day Street, New Haven, Conn. died Tuesday. Among her survivors are Mrs. Esther Sneed and Joseph Sneed, both of Greenville. Funeral arrangements are incomplete.

Early

Mr. Daniel Russell Early, Sr. of 1003 Taylor St. died Wednesday at Pitt Memorial Hospital. He was the husband of Mrs. Sallie Langley Early. Funeral arrangements are incomplete at Flanagan and Hardee Funeral Home.

Hussey

PINETOPS — Mrs. Violet Dancy Hussey died Tuesday in Pitt Memorial Hospital. She was the wife of Lee Henry Hussey. Funeral arrangements are incomplete at the Hemby Funeral Home in Fountain.

Keel

SOUTH MILLS — Mr. Claudia T. Keel, 67, died Tuesday. Funeral services will be held Thursday at 2 p.m. at Sturtavent Funeral Home, Portsmouth, Va. Burial will be in a Shriners cemetery in Virginia.

Surviving are his wife, Mrs. Essie Keel of the home; a stepson, Billy Rogerson of Virginia Beach, Va.; three sisters, Mrs. Bruce Wynne of Williamston, Mrs. Leslie Rogerson of Rocky Mount, and Mrs. Myrtle Rosenbaum of Raleigh; three brothers, Leamon Keel of Williamston, Norwood Keel of Damascus, Md., and Joseph B. Keel of Greenville.

The family will be at the home, Rt. 1, Box 235, South Mills, until Thursday morning.

Leake

The Rev. Harold C. Leake died Tuesday in Chowan County Hospital. Funeral services will be conducted Thursday at 10 a.m. at Happy Homes Pentecostal Holiness Church in Tyner.

Rev. Leake was the pastor of Happy Homes Pentecostal Holiness Church for 16 years.

Surviving are his wife, Mrs. Verta Durham Leake of the home; three daughters, Mrs. Carol Martin of Stoneville, Mrs. Linda Hartley of Rocky Mount and Mrs. Lloyd Lancaster of Greenville; two grandchildren; and three step grandchildren.

Annual Church Meet Underway

The 31st annual Holy Convocation is being held at Pactolus Holy Church on the Rock yesterday through Sunday.

Today is men's day; tomorrow is business day; and Friday is missionary day. Saturday there will be a report of all churches.

Speakers include H. L. Willis of Baltimore, Md., Elder Eva Smith of Newark, N. J.; Margaret Westbrook of Landover, Md., Elizabeth Lavender of Philadelphia, Pa., Diane Rayer of Greenville, Trent Cork of Washington, D.C., Lois Walker of Raleigh; Tim Walker of Raleigh; Evangelist Ophelia Lurry of Washington, D.C.; F. R. Willis of Baltimore, Md.

Barbecue Dinner Friday

The Winterville Recreation Commission will hold its Annual Barbecue Dinner at the Winterville Fire Department Friday, October 22, from 10 a.m. to 2 p.m. The plates will be $2 each and will include slaw, potatoes, barbecue and corn bread.

The proceeds from the dinner will help pay for football equipment for the 100 boys who play Little League and Pee Wee football. Free delivery of six or more plates at the same office or business address can be arranged by calling 756-2515 Friday morning.

Scene Is Familiar To WWII Photographer

By DOUG STONE
Associated Press Writer

SAN DIEGO (AP)—It was only actor Gregory Peck walking onto a beach from a landing craft. But to the photographer who took a World War II picture of Gen. Douglas MacArthur returning to The Philippines, it seemed like the real thing.

"Oh, gosh, yes, it brought back memories," said newspaper photographer Roger Wrenn after taking shots of Peck's re-enactment Tuesday.

It wasn't exactly the same, of course. There was no danger of getting hit by a bullet. And Wrenn wore civilian clothes this time.

However, the beach, the equipment and the men walking ashore "looked about the same," he said.

The landing, on a U.S. Navy-owned beach here, was part of filming by Universal of the motion picture "MacArthur." It is being produced by Frank McCarthy, who also made "Patton."

Wrenn, 61, a veteran of 29 years with the San Diego Union, was covering the Pacific war for Yank Magazine back on Jan. 9, 1945, when MacArthur landed on the beach at Luzon.

Despite the similarity to the Luzon landing, the mock invasion Wrenn photographed Tuesday is intended in the movie to simulate the landing at Leyte Gulf of Oct. 20, 1944. However, Wrenn said, it was a good mirror image of the later Luzon landing, in which MacArthur kept his promise to return.

"He (Peck) held his head the same way MacArthur did, glanced around just like he did," Wrenn said.

Today's shooting agenda called for Peck as MacArthur walking up the beach to a Jeep and making his famous "I have returned" speech via shortwave radio to the Filipino people.

"Yes, I did some homework on this," said Peck. "I read a dozen books or so, looked at the available film and went to the archives in the Pentagon. I've been absorbed in MacArthur for the past six months. It's fascinating."

FAMILIAR SCENE — It's Gregory Peck, not Gen. Douglas MacArthur, coming ashore on the Pacific beach. If the photo looks familiar, perhaps it is because the one of Peck and the one of MacArthur landing in the Philippines were taken by the same man, Roger Wrenn. (AP Wirephoto)

Accidents In Winterville

WINTERVILLE — The Winterville Police Department reported two traffic accidents Monday and Tuesday.

The first accident occurred Monday at 7:45 a.m. when vehicles operated by Jean Langston Worthington of Winterville and William Junior Rodgers of Greenville collided on Main Street approximately 100 feet from Highway 11, according to Winterville Police Chief G.I. Jones.

Worthington received minor injuries and was transported to Pitt Memorial Hospital by the Winterville Rescue Squad. No charges were filed. Damages were estimated at $1,800 to the Worthington vehicle and investigation is being continued.

Tuesday at 7:20 p.m. a truck operated by Jessie Ray Patrick of Winterville collided with W.H. Robinson School causing an estimated $1,500 damages to the vehicle and $300 damages to the building, according to Chief Jones. Patrick was transported to Pitt Memorial Hospital by the Winterville Rescue Squad and was admitted.

Investigating A Cutting Case

Greenville Police are investigating a cutting incident yesterday morning in a parking lot behind 210 West Fourth St.

Chief Glenn Cannon said Louise Hooks Mills of Route 1, Winterville was cut on the rear of her neck and on two fingers yesterday morning.

A warrant charging assault has been issued for James H. Mills in connection with the incident.

Dean Finds No Fraternity Role Involved

East Carolina University's Dean of Men, James Mallory said this morning that a student convicted on charges of concealment of merchandise in District Court here Monday was apparently not a member of a fraternity when the incident occurred.

Billy Joe Bullard Jr. of Route 1, Whiteville told the court Monday that his actions were part of a fraternity initiation. He later told Judge W. M. Howell that "I did that on my own accord" rather than as part of a fraternity initiation.

Bullard named the fraternity as Phi Kappa Tau.

Mallory said this morning that his investigation indicates that Bullard's actions were "definitely on his own," and were "an individual caper," rather than anything connected with the fraternity.

Rescheduled To Attend Event

Meetings at the local Kingdom Hall have been rescheduled this week to allow a delegation of Jehovah's Witnesses to attend the fall conference in Fayetteville.

Wilbur Ray Nichols, presiding overseer, said about 1,700 were expected at the event which will feature two days of Bible instruction on the theme, "Rendering Sacred Service With Your Power of Reason."

An up dated report on the Witnesses' work in Argentina is expected at the conference. The out-of-town conference will end after a series of special talks Sunday.

Tuesday's

Tobacco Market

Market	Pounds	Dollars	Average
Aheskie	340,310	375,454	110.33
Clinton	367,172	423,894	115.45
Dunn	305,357	334,243	109.46
Farmville	678,045	797,958	117.69
Goldsboro	793,302	924,616	116.55
Greenville	950,776	1,091,519	114.80
Kinston	736,977	854,679	115.97
Robersonville	No Sale		
Rocky Mount	940,794	1,028,802	109.36
Smithfield	659,140	708,738	107.52
Tarboro	No Sale		
Wallace	335,877	379,450	112.97
Washington	342,318	386,262	112.84
Wendell	No Sale		
Williamston	306,504	355,356	115.02
Wilson	1,701,846	1,948,918	114.52
Windsor	No Sale		
TOTALS	8,458,418	9,609,913	113.61
SEASON TOTALS	404,561,841	459,517,615	113.58
Stabilization	2,762,113	32.7%	

Card of Thanks

The family of the late James Arthur Smith would like to thank each of you for all acts of kindness extended to them during their bereavement.

May God richly bless each of you.

The Smith, Patrick and Atkinson Families.

Congratulations

ON YOUR OPENING.

FIRST STATE BANK

DOWNTOWN BRANCH
ON THE MALL DOWNTOWN

(Corner of Evans and Third Streets)

We were very happy to have installed the Teller Windows, Cabinets and Counters in this fine new Banking Facility.

Styron Wood Works

PINE LEVEL, N.C.
Ralph Styron—Chock Denning

Farmville Furniture Company's

Christmas Opening!

the season's greatest home gift extravaganza

free

NEW FORD PINTO

Drawing Christmas Eve

—Register Today—

The Gift Shop

Cordially Invites You To It's Gala Christmas Opening

October 21, 22, 23

Thursday and Friday

9 til 9

Saturday

9 til 6

—Please Join Us—

Farmville Furniture Company

122-126 South Main St.

Phone 753-3101 Farmville, N.C.

Sports **THE DAILY REFLECTOR** Classified

WEDNESDAY AFTERNOON, OCTOBER 20, 1976

Showdown: Chargers vs. Jaguars

By JIM KYLE
Reflector Sports Writer

It's showdown time.

For four straight weeks, Eastern Carolina Conference teams have been fighting it out for the conference crown. Only two of those teams have survived the last few weeks without a defeat.

This week, they meet.

Farmville Central's Jaguars, sporting a 4-0 conference record, travel to meet the Chargers of Ayden-Grifton, who own an identical conference record. The winner will, for the first time this year, stand alone at the top of the conference.

In other games this week. third-place C.B. Aycock travels to meet fifth-place D. H. Conley, Greene Central hosts North Pitt and North Lenoir will be at Southern Nash.

Last week saw Farmville knocking off C. B. Aycock, a team previously unbeaten in the conference, 42-20 in a surprisingly easy game. Ayden-Grifton dumped Greene Central 29-12 while Southern Nash handed D. H. Conley its third straight conference loss, 26-6. And, in a battle of winless teams, North Lenoir prevailed over North Pitt, 27-26 in overtime.

"We really have our work cut out for us," Ayden-Grifton Coach Claude Kennedy said of the Farmville game. "They have two of the best running backs in the conference in Ted Dun and Keno Farrow.

"They're pretty solid. They've only been beaten twice and that was back before conference play began."

As for his own team, Kennedy said, "This is going to be a big ballgame for us. It all depends on how our people arise to the occassion. If they (the Chargers) are really dedicated and want to work hard this week, we may be able to play with them (Farmville)."

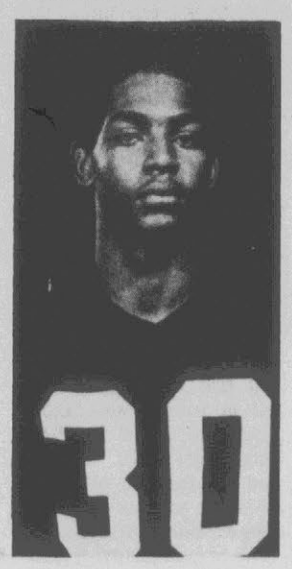

NP's George Little

Kennedy was a little disappointed with his team's play in last week's win over Greene Central.

"We didn't look as good as the score (29-12) might have indicated. We had way too many penalties." The penalties may have been due to a lack of experience, Kennedy said, "but that's no excuse."

The Chargers moved the ball on offense fairly well, Kennedy said, gaining around 300 yards in total offense. That, against a Greene Central team which "usually plays tough defense," according to Kennedy.

The Ayden-Grifton coach singled out the play of his three running backs, Terry Morris, William West and Markham Wheatley, a center recently moved to fullback.

On defense, Kennedy said Larry Taft, Wheatley and Tim Holland all did good job, along with Rod Nobles, whose interception in the Greene Central game brought his total to eight.

"We did a whole lot towards hurting ourselves in the game," Kennedy said, "we had over 125 yards in penalties, one touchdown called back and had two receivers clear for touchdowns and didn't get them."

The Farmville Central-Ayden-Grifton game is also going to be an important one for the Jaguars, according to Farmville Coach Gene Brewer.

"They've got real good running backs (David) Pratt throws the ball real well and, overall, they're an aggressive ball club."

Another thing Brewer is thinking about is "we have to go to their place to play."

Brewer praised his entire defensive squad for last week's effort against C. B. Aycock. "We got real good effort from the whole defensive team," Brewer said, especially Timmy Hall and Calvin Dixon.

"I thought we did a good job of stopping Jackie Dunn (Aycock's number one rusher). He scored three touchdowns, but only one offensive touchdown." The other two came on an interception return and fumble return.

On offense, Brewer said running backs Keno Farrow and

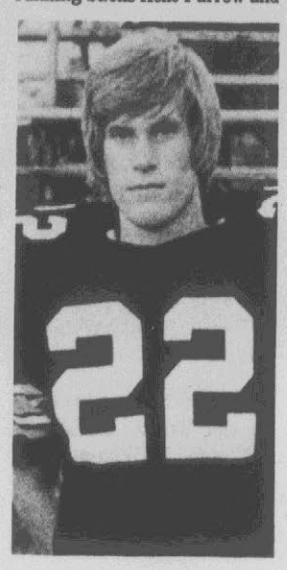

FC's Ted Dunn

Ted Dunn and quarterback Carroll Griffin played well and "the offensive line blocked well."

"Overall, I thought we did a pretty good job."

D.H. Conley Coach Churk Dunn attributed last week's loss to Greene Central to the Vikings getting behind early. "We gave them two easy touchdowns in the first quarter. We got in a hole to begin with and we just never climbed out of it.

"We moved the ball fairly well, but we would get down close and make a mistake."

The game was costly to the Vikings. Quarterback Jeff McDaniel sustained a knee injury and could be out for the season. In addition, Bernard Hawkins has a bruised side and Kenny Phillips has a bruised knee as a result of the game. Both are questionable for this week's match-up with C. B. Aycock.

Dunn said split end Charles Nobles and running back Nuggie Worthington did good jobs for the Vikings on offense. He credited Nobles with four receptions for 100 yards.

Defensively, Dunn couldn't find too much to be happy about, although he said the Vikings held Greene Central pretty well from about the middle of the second quarter.

"C. B. Aycock has a good football team," according to

A-G's David Pratt

Dunn "and one of the quickest running backs in the conference in Jackie Dunn."

"They are coming off a loss, but I feel like they will be ready for us."

North Pitt Coach Pat Smith termed last week's loss to North Lenoir "disappointing."

"We had some holding penalties and illegal men downfield that hurt us."

The game was Smith's first overtime experience and the Panthers would have at least forced a second overtime had it not been for an illegal procedure penalty. After scoring a touchdown in overtime, North Pitt made the conversion, but the penalty forced them to try again and they missed. North Lenoir came back and made a touchdown and conversion for a 27-26 win.

Defensively, Smith said Melvin Vines and Larry Spencer played a good game. He said the defense is giving up more yardage now than at the first of the year, however.

Smith was "fairly well satisifed" with the offense in the game. It has been doing well since quarterback John Hunt returned to the lineup and George Little ran for 135 yards in the game, Smith said.

This week's game with Greene Central will pit two similar teams, according to Smith. Both teams use a veer offense and 52 defense.

In films of Greene Central, Smith said quarterback James Best, running back Jay Carroaway and linebacker and running back Jeffery Warren have all looked good.

Smith also said Greene Central is better than their 1-6 record. "They held Farmville to a 0-0 game in the first half," he said, and added that they have played evenly with other teams on their schedule.

In other area games, Jamesville's Bullets lost to Manteo, 21-8. They host Roanoke junior varsity Thursday night.

Roanoke's Redskins won their third straight game, downing North Edgecombe 48-0. The Redskins entertain Lee Woodard this week.

Williamston dropped its first game of the year last weekend, losing to Ahoskie, 20-0. They will be trying to get back on track this week at home against Edenton.

DHC's Kenny Phillips

Eastern Carolina

	Overall	Conf.
Farmville Central	5-2	4-0
Ayden-Grifton	4-3	4-0
C. B. Aycock	5-2	3-1
Southern Nash	3-4	2-2
D. H. Conley	3-4	1-3
Greene Central	1-6	1-3
North Lenoir	1-6	1-3
North Pitt	0-7	0-4

Last week's results: Farmville Central 42, C. B. Aycock 20; Ayden-Grifton 29, Greene Central 12; Southern Nash 26, D. H. Conley 6; North Lenoir 27, North Pitt 26.

This week's schedule: Farmville Central at Ayden-Grifton, C. B. Aycock at D. H. Conley, North Pitt at Greene Central, North Lenoir Southern Nash.

Tobacco Belt

Belhaven	5-1	4-0
Bath	6-2	5-2
Creswell	4-2	3-2
Columbia	4-2	3-2
Mattamuskeet	3-3	3-2
Manteo	3-4	3-2
Chocowinity	2-6	2-4
Aurora	1-6	1-5
Jamesville	1-6	1-6

Last week's results: Columbia 18, Aurora 7; Bath 30, Chocowinity 22; Creswell 20, Mattamuskeet 0; Manteo 21, Jamesville 8.

This week's schedule: Chocowinity at Aurora, Belhaven at Bath, Mattamuskeet at Columbia, Jamesville at Roanoke JV (Thursday), Creswell at Manteo.

Ladies Post Win

The East Carolina University women's tennis team defeated the Seahawks of UNC-W by a match score of 7-2 yesterday on the Pirate courts.

The Lady Pirates took all of six singles matches to assure victory. The UNC-W netters managed to get only as high as three sets in the singles.

The Bucettes are now 6-3 and play a home match this Thursday against Duke University's J.V. squad.

Summary:

Dorcas Sunkel (ECU) def. Teresa Hege 6-1, 6-1.

Cathy Portwood (ECU) def. Martha Richardson 6-2, 6-1.

Susan Helmer (ECU) def. Patty Canter, 6-1, 6-0.

Leigh Jefferson (ECU) def. Cheri Cousins 6-1, 6-1.

Marie Stewart (ECU) def. Carolyn Bender, 6-2, 6-2.

Vicky Loose (ECU) def. Cathy Jones, 6-3, 6-3.

Hege-Richardson (UNC-W) def. Karen Clark-Sunkel, 8-4.

Canter-Cousins (UNC-W) def. Harry-Collins 9-7.

Casey-Gainey (ECU) def. Bender-Jones, 8-4.

Recreation Football

The Steelers ran past the Dolphins yesterday in Greenville Recreation Department football play.

The Dolphins scored first on Randy Moore's 70-yard run in the first quarter, but the Steelers came back in the first with Anthony Phillips' 80-yard TD reception.

Phillips scored again in the second quarter and Ramon Bynum added the PAT.

In the second half, George Blount caught a 55-yard scoring pass and Ramon Bynum ran one in from 8 yards out. Randy Warren added the PAT to the Bynum TD.

Tim Norris also helped the Dolphin cause with an interception in the game.

SAAD'S SHOE SHOP
Work Guaranteed
Located College View Cleaners Main Plant, Grande Avenue

George Little Trying To Keep Spirit Despite Team Record

By JIM KYLE
Reflector Sports Writer

It's got to be tough for a football player to keep his head up and play hard-nosed ball when his team is struggling with an 0-7 record, but that's exactly what North Pitt's George Little is trying to do.

Little, who plays both linebacker and running back for the Panthers, has rushed for over 300 yards and gotten nearly 60 tackles this year.

"He hasn't let our record affect his play like some of the guys have," according to North Pitt Coach Pat Smith. Little is a co-captain and team leader for the Panthers, Smith said.

Little suffered an ankle injury earlier in the year which has hampered his play somewhat, but in last Friday's game he showed what he can do when he is well, Smith said. In that game, a 27-26 overtime loss to North Lenoir, Little rushed for 135 yards on 19 carries and scored two touchdowns.

"I like defense better than offense," the soft-spoken Little said, "but, if the coach needs me on offense, I'll play. Sometimes I go both ways."

Little said the North Pitt team is "better than our record. But we've lost so much we don't know what winning is. If a game gets tough, we just give up."

Little said there are a lot of "big guys" at North Pitt who don't come out for football "because we lose all the time."

He said, however, that this year's team is an improvement over last year's. "Last year we were getting beat worse than this year. There'll probably be a lot of guys coming out (for football) next year."

Little also said the team "could probably win our last three games."

Little did not start playing football until his junior year because he didn't have transportation home after practice. Even, now he said, he must sometimes hitch-hike home.

In his spare time, Little likes to listen to music, play basketball "or just run a lot." He plans to attend college at either East Carolina University or North Carolina A&T. "I hope to play football, if I can make the team," Little said.

Little is an important man to his team and he likes the role. His favorite part of playing offense is "running over people and getting yards that we need."

Cary Man Leads CPGA

LINVILLE, N.C. (AP) — Roger Watson of Cary, seeking his third title in a row, carried a one stroke lead into today's second round of the Carolinas PGA Section golf championship after an opening two under par 70.

Watson, playing the 6,888-yard par 72 Linville Golf Club course, had nines of 33-37, carding three birdies going out and one birdy and two bogeys on the second nine.

Jim Bunting of Pageland, S. C., who toured the Grandfather Golf and Country Club's 6,809-yard par 72 layout with four birdies and three bogeys, was one stroke back at 71.

Sonny Ridenhour and Al Smith, both of Kernersville, were tied for third place with 72s, followed by three players at 73. The 73 shooters were Jack Lewis and Gordon Cox, both of Winston-Salem, and Mike O'Briant of Clemmons.

The field of about 130 players switched courses for today's round of the 54-hole tournament. The field will be cut to 70 and ties for Thursday's final round over the Grandfather course.

Six players were tied at 74. They were Terry Wilcox of Greensboro, former winner of this tournament, and Craig Dear, Saphire Valley; Scott Harrill, Brevard; Bob Spence, Hilton Head Island, S. C.; Gene Thompson, Matthews; and J. B. White, Winston-Salem.

Officials' Clinic

The North Carolina Athletic Officials Association will hold its annual basketball clinic for officials in Greenville next Tuesday.

A total of four clinics will be held in the eastern part of the state. The clinics are for officials to update their techniques and rules.

The Greenville clinic will be held Tuesday at 7:30 p.m. in Minges Coliseum on the East Carolina campus.

Other clinics in the eastern section of the state include Monday at King Auditorium at UNC-Wilmington; Wednesday, at Marks Hall, Chowan College, Murfreesboro; and Thursday, at the Music Building, Atlantic Christian College, Wilson.

Today's Sports
Tennis
Northeastern Conference Tournament
Football
E.B. Aycock at Bertie (4 p.m.)
Thursday's Sports
Football
Rose at Northern Nash JV
Roanoke JV at Jamesville (7:30 p.m.)
Williamston at Edenton JV (7:30 p.m.)
Ayden-Grifton at Farmville Central JV
Tennis
Northeastern Conference Tournament
Wilson at Rose
Greene Central at Farmville Central (3:30 p.m.)
Duke JV at East Carolina (3 p.m.)
Cross-Country
Rose at Wilson (4 p.m.)
Volleyball
Elon at East Carolina (6 p.m.)

Rampettes In Win

ROCKY MOUNT — Rose High School captured its eighth victory of the season in girls' tennis yesterday, downing Rocky Mount, 7-2.

The Rampettes took five of the six singles matches to sew up the victory. They added two of the three doubles for the victory.

In an exhibition doubles match, Rose's Helen Whitehurst and Nancy Garrett beat Shearin and White, 8-6.

Rose is now 8-2 overull and 5-2 against Division I competition. The Rampettes travel to Wilson on Thursday for a 2 p.m. match.

Summary:

Serena Matney (R) defeated Charlotte Ward, 6-4, 6-1.

Marty East (R) defeated Lynn Hodges, 6-0, 6-0.

Karen Jeffreys (R) defeated Denise Ward, 6-0, 6-2.

Margaret McGlohon (R) defeated Gay Shearin, 6-2, 6-3.

Georgina Holding (RM) defeated Cindy Talbert, 6-4, 3-6, 7-6.

Christia Dunn (R) defeated Allison Aldridge, 7-5, 6-3.

Matney-East (R) defeated Ward-Hodges, 8-5.

Jeffreys-McGlohon (R) defeated Shearin-Aldridge, 8-5.

Amelia White-Jenny Riddick (RM) defeated Caroline Bruton-Pam Talbert, 8-5.

Soccer Results

The Kicks defeated the Rowdies and the Hotshots beat the Cosmos yesterday in Greenville Recreation Department soccer.

Scott Pollard scored two goals and Lewis Robert added another for the Kicks to give them a 3-1 win over the Rowdies. David Lee scored the Rowdies' only goal in the final period.

Steve Midget and Scott Berry scored two final-period goals to propel the Hotshots over the Cosmos, 2-0.

Garris Cleaning Service
General Commercial Cleaning
Call 756-6345

Goodyear puts its foot down on prices

Prices Slashed 25% On Goodyear Radials

Save $26 to $51.40 Per Pair On Steel-Belted New Car Radials

'Custom Tread' Whitewalls
The tires that are standard or optional on many new 1977 cars.
Sale Ends Thurs.
RAIN CHECK — If we sell out of your size we will issue you a rain check, assuring future delivery at the advertised price.

Whitewall Size	SALE PRICE	Plus F.E.T. per tire. No trade needed
G80R-13	2 for $ 74	$1.69
BR78-13	2 for $104	$2.11
ER78-14	2 for $116	$2.49
FR78-14	2 for $126	$2.69
FR78-15	2 for $130	$2.76
GR78-15	2 for $136	$2.97
HR78-15	2 for $146	$3.15
JR78-15	2 for $152	$3.31
LR78-15	2 for $160	$3.47

Other Sizes Low Priced Too!

8 WAYS TO BUY • Cash • Goodyear Revolving Charge • Our Own Customer Credit Plan • Master Charge • BankAmericard • American Express Money Card • Carte Blanche • Diners Club

GOODYEAR

Lube & Oil Change
$4.88 Up to 5 qts. of major brand 10/30 grade oil.
• Complete chassis lubrication & oil change • Helps ensure long wearing parts & smooth, quiet performance • Please phone for appointment • Includes light trucks
Ask for our Free Battery Power Check

Front-End Alignment
Any U.S. made car — parts extra if needed
Excludes front-wheel drive cars
• Complete analysis and alignment correction — to increase tire mileage and improve steering • Precision equipment, used by experienced mechanics, helps ensure a precision alignment.

Brakes—Your Choice
$40.88 Additional parts extra if needed.
2-Wheel Front Disc: Install new front disc brake pads • Repack and inspect front wheel bearings • Inspect hydraulic system and rotors (does not include rear wheels)
OR
4-Wheel Drum-Type: Install new brake linings all four wheels • Repack front wheel bearings • Inspect brake hydraulic system, add fluid.

GOODYEAR SERVICE STORES
729 Dickinson Ave. Open Mon.-Fri. 7:30 to 6, Sat. 7:30 to 5. Phone 752-4417. J.R. Forehand, Mgr.

NEED AUTO REPAIRS? GOODYEAR SERVICE DEPT. OPEN SATURDAY TIL 5 P.M.

Bond's IS COMING

CONGRATULATIONS TO THE PIRATE PLAYERS OF THE WEEK

ECU 17
VMI 3

Offensive Player of The Week

Eddie Hicks

THUMP THE HEELS!
LEO'S PERCO
110 West 14th St. Greenville, N.C. Phone 758-0808

Defensive Player Of The Week

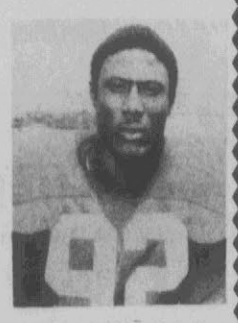

Harold Randolph

Reds Extend Series Lead

By BRUCE LOWITT
AP Sports Writer

NEW YORK (AP) — "The designated hitter is still a joke to baseball."

So spoke Cincinnati Manager Sparky Anderson.

He, Dan Driessen and the rest of the Reds are laughing all the way toward their second straight World Series championship.

Anderson hates the DH, an American League innovation in which a batter hits for the pitcher each time the pitcher's turn comes up.

It had never been employed in a World Series until this year, when it was foisted upon this October classic by Baseball Commissioner Bowie Kuhn.

Driessen, the first and thus far only other DH in the National League, rammed a home run and two other hits Tuesday night in firing the Reds to a 6-2 victory over the New York Yankees. Cincinnati now has a seemingly unbeatable 3-0 lead in this best-of-seven series.

The Reds can wrap it up tonight — unless Yankee right-hander Ed Figueroa or the weather can slow down the careening Big Red Machine. Gary Nolan, also a right-hander, will start for the Reds, bidding to become the first NL team since the 1921-22 New York Giants to win the World Series in successive years.

Rain has been forecast for tonight's fourth game. Billy Martin, the Yanks' feisty manager looking for a way to break the Reds' momentum, was asked if a delay might help achieve that end.

"Nah," he replied. "A postponement wouldn't do a thing for us now. It would've helped us before the Series began."

This series would seem to be virtually over. As Thurman Munson, the Yanks' catcher, muttered: "If we've been trying to make them overconfident, we've reached our limit."

When someone pointed out that no team in the previous 72 World Series had come back from a 3-0 deficit, Martin said: "Listen, we're no quitters. I'm not a quitter and my guys aren't quitters. We've come back before and we plan to come back again. We'll be out there fighting all the way. They'll still have to beat us ... But I must admit we're not in a very good position."

Beating the Yanks is all the Reds have been doing so far. They did all they had to do Tuesday night with a three-run burst in the second inning against Dock Ellis. And it was Driessen who started it all with an infield single off Ellis' glove.

He stole second and came home when George Foster pumped a one-bounce ground-rule double over the right-center field fence.

Johnny Bench followed with another infield single, this one off Chris Chambliss' glove at first. Cesar Geronimo's force-out grounder scored Foster to make it 2-0. Then Geronimo swiped second and came in on Dave Concepcion's single to left.

"Bloop hits, that's all we've been seeing," Martin moaned, picking up on his alibi of the first two games. "Bloopers, bloopers and more bloopers."

The next time Driessen batted he didn't exactly bloop the ball. He drove it hard and long, about 400 feet into the right-center field stands for a 4-0 Cincinnati lead.

Did those two diverse hits by Driessen, and the wasted two-out double he stroked in the sixth inning, change Anderson's view of the DH?

"I'm more convinced now than ever that the DH has no place in baseball," he said. "It's not right to send up a big bomber for the pitcher. It's a joke to baseball. The pitcher is a part of this game."

Then would he consider sending a pitcher to bat in view of the Reds' commanding lead? "No, we'll stay with the DH," he replied. "If that's the ground rule they want to lay down, we'll use it."

Under previous ground rules, Driessen might never have swung a bat in this World Series. Was he, then, pleased about being a DH? "In a situation like tonight, I like it," he acknowledged, "but I'd rather play."

The Yanks finally nicked winning rookie Pat Zachry for a run in the bottom of the fourth on Chambliss' single, a walk to Graig Nettles and Oscar Gamble's single to center. They sent Zachry to the showers in the seventh when Jim Mason, who had hit only one homer all season, hit another one — a line drive to right that cut the Reds' edge to 4-2.

What, Zachry was asked, had he thrown to the light-hitting Mason? "A home-run ball," he grinned. "It was a fat fastball right over the plate. The first pitch was a ball and I thought he'd be taking. He took it, all right — right out of the yard."

With Zachry out, Will McEnaney was in. He slammed the door on the Yanks with 2 1-3 innings of two-hit relief, a far cry from his generally poor showings this year. "I don't know how long it's been since I was as effective as this," he said. "I don't think I can remember that far back."

Grant Jackson, who had replaced Ellis in the fourth to shut down a Cincinnati threat, was sent packing by the Reds in the eighth when they tacked on their final two runs.

It was all over but the shouting — and it appears there will be none for the Yankee fans this year. There was little of it Tuesday night. Instead of the thousands who rampaged on the field last Thursday night when the AL pennant was theirs, there was one lone youngster who ran onto the field in the ninth inning, shaking hands with a few of his Yankee heroes.

He was booed.

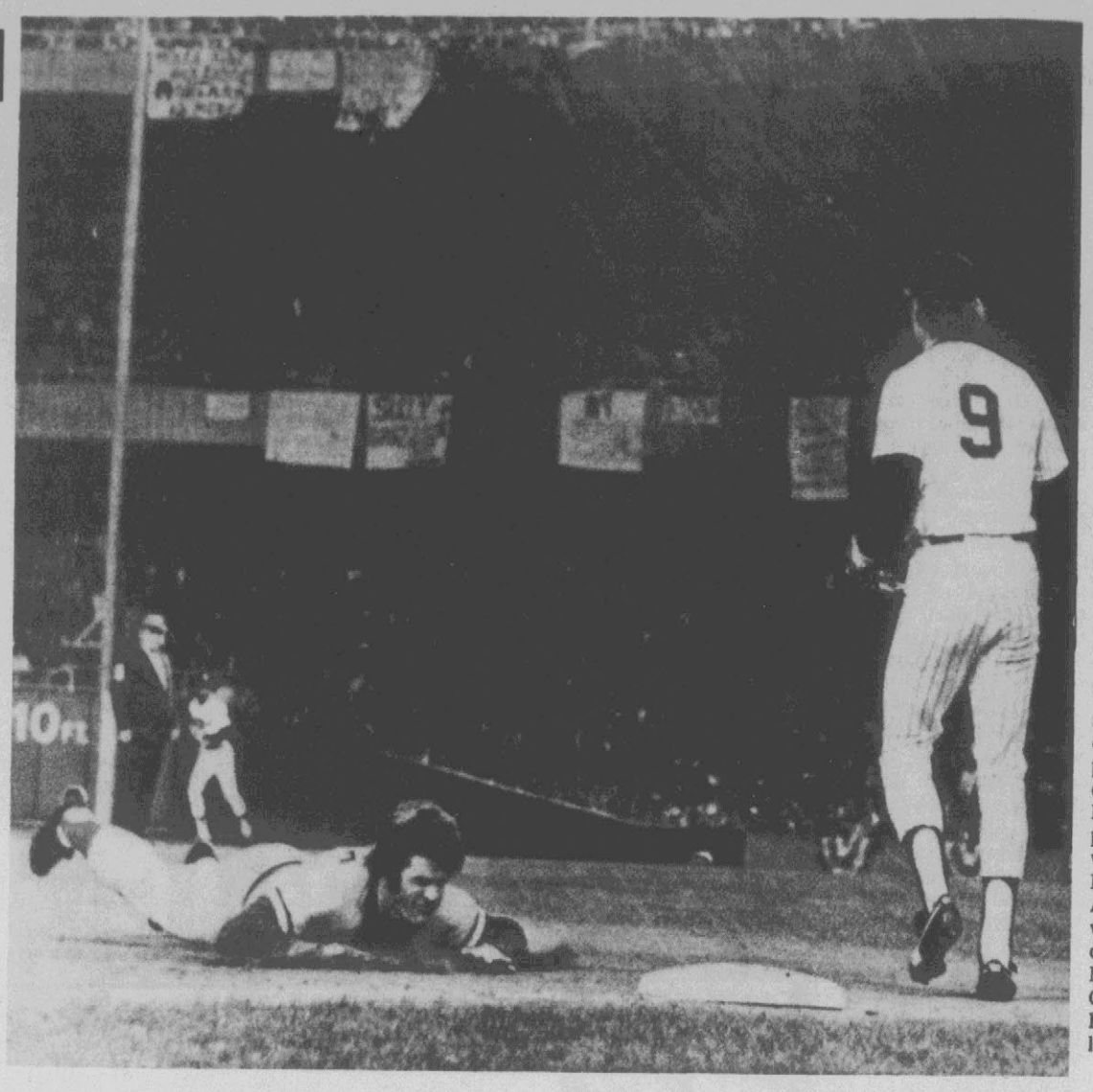

NOSE FIRST — Cincinnati Reds' Pete Rose slides into third during the eighth inning in New York Tuesday night against the Yankees. He made it home on a hit by Griffey to score the Reds' 5th run in their 6-2 defeat of the Yankees in the third game of the World Series. At right is Yankee Graig Nettles. (AP Wirephoto)

Jenkins Speaks To Sports Club

By WOODY PEELE
Reflector Sports Editor

You've come a long way, baby! Dr. Leo Jenkins, chancellor of East Carolina University pointed this fact about his school out to the Greenville Sports Club yesterday.

Dr. Jenkins also issued a plea for a more realistic educational system for athletes.

Jenkins, a long time supporter of a strong athletic program at the institution, said that East Carolina is following in the tradition of winning football. "I'm confident that we'll continue this tradition by defeating Chapel Hill Saturday," he said.

"I'm getting near the end of the line at East Carolina," he said, "and I've seen years of development here during the past 30 years." Jenkins pointed out that when he first came to East Carolina, football was played at Guy Smith Stadium with about 1,000 attending. Basketball was played in Wright Auditorium. Then, new facilities were built — the old stadium on campus (for $10,000) and Memorial Gym, which North Carolina dedicated, when the Pirates almost upset them, losing in overtime.

"At that time, our biggest rival in football was Lenoir Rhyne. We solved that by stealing their coach," Jenkins joked. "In the early 60s, some people felt we should have a larger stadium, and they started a drive to raise $100,000. A lot of people said we were crazy, that we couldn't do it. But we raised $180,000 in eight days and built Ficklen Stadium."

Jenkins followed the history through this year's withdrawal from the Southern Conference and the continued rise of football. "I'd say we're doing pretty good. We're the only school in the state in the Top Twenty." He said that further efforts to start a new conference would be made during the NCAA meeting in January.

As to the new stadium expansion drive, Jenkins said this was moving well. "The group has already raised over $400,000 and we haven't really started the formal drive."

Jenkins also took a swipe at those who tried to hold the program back, however well-meaning. "We've got some dark clouds here who don't think we can accomplish our goals. When we were trying to schedule State, they told us we'd never be able to draw against them. Well, we've got four of the largest ten crowds in Raleigh right now. And that's proved that people will pay for two things: love and hate."

Jenkins admitted that he was guilty of emphasizing athletics. "And I'll continue to do so. Others do it, and I offer no apology. If anything on our campus is worthy, it should be emphasized. Don't stop with athletics, but go on to art, music, the medical school, whatever."

The chancellor said that the athlete is a person and is entitled to a first rate education. "It's up to us to see that he gets it and that he has a future.

"It's tough for people to play sports, practice and then study too. A schedule should be worked out to help them both as students and athletes."

Jenkins proposed scheduling breaks. "The athlete should take a one-third or one-half load during his season, then make it up by doing reading programs, going to summer school and the like — under scholarship. It's not fair to expect a basketball player to make a week-long trip to New England to play in a tournament and another game or two, then come back and immediately be in competition with a student here all along. The same should also apply in other areas: to the drama student when he's in production; to the musician when he's on concert tour, and so forth."

"It's up to the university to see that some sort of program like this is put into effect," he said.

Next week's program will feature Dr. James Bowman and East Carolina trainer Rod Compton, who will present a program on the care and treatment of athletic injuries.

Pirates Pleased At Ranking; More Pressure On Club To Win

There was little doubt that East Carolina University officials were highly pleased over the ranking of their football team by the Associated Press this week.

The AP poll listed the Pirates as tied for the number 20 spot in the country. It marked the first time that any East Carolina football team has been ranked in the major college poll.

Former East Carolina teams had been listed in the small college poll some years back, the last time being during the coaching career of the late Clarence Stasavich.

East Carolina received votes during the coaching tenure of Sonny Randle, when the Pirates went 9-2 twice, but they did not break into the poll itself. This year, the Associated Press listed East Carolina in its "other votes received" group in pre-season. However, the AP no longer lists this category in its weekly poll.

"I think it's great," Coach Pat Dye said yesterday. "But it is really insignificant now. It will mean more, a lot more, if we're still on the poll in December (when the season is over).

"I don't know how it will affect our players, but I'm sure that it's going to motivate our opponents the rest of the season." Dye added.

"I think it's tremendous," Athletic Director Bill Cain said. "It's a great accomplishment for East Carolina, especially for Coach Dye, his team and his staff. It's a first for East Carolina and only time will tell the tremendous benefits we'll derive from being in the top 20. I'm just elated."

Dr. Leo Jenkins, chancellor of the university and long a supporter of the Pirates, said he was very pleased about it. "The team deserves it. I'm just surprised that it took this long. They should have been ranked a couple of weeks ago at least. I'm very happy and I hope that after Saturday, the team will climb a couple of notches."

Jenkins was referring to Saturday's meeting of the Pirates with the University of North Carolina in Chapel Hill. Kickoff in that contest is set for 1:30 p.m. and a sellout has been announced for several weeks.

East Carolina will be going for its fourth straight victory over an Atlantic Coast Conference team, and its second straight over the Tar Heels.

Red Machine Impresses DiMaggio

By WILL GRIMSLEY
AP Special Correspondent

NEW YORK (AP) — Even the great Joe DiMaggio was impressed.

"A hell of a team," the Yankee Clipper remarked after watching the Cincinnati Reds pummel the New York Yankees 6-2 to grab a 3-0 game lead in the World Series.

"They do everything," he added. "They hit the ball. From the top of the order to the bottom, they can hurt you. They run. They are tough in the field.

"Maybe they could use a little better pitching, but who are we to say? So far, it's been sufficient."

The handsome, graying Hall of Famer, whose name became synonymous with center field in Yankee Stadium, had the honor of throwing out the ball Tuesday before he settled back to watch the Big Red Machine grind up the proud men in pinstripes and spit them on the natural turf of the $100 million revamped ball park. All around him he heard the Reds acclaim him as one of the greatest of all-time."

Ralph Kiner, the former Pittsburgh home run slugger and a National Leaguer, had been quoted as saying the present Cincinnati baseball juggernaut is superior to any of the great Yankee teams he had seen in his day, including those for whom DiMag played.

Joltin' Joe was not so quick to agree. But he didn't badmouth the Reds, either. It isn't his style.

"You can't compare ears," he said. "Connie Mack once said baseball changes every 15 years. I agree. This is not the same game I played.

"The gloves are bigger. The equipment is better. But the biggest difference is in the artificial turf. In my day, the emphasis was on the big inning. We went for the long ball. Now speed is the thing.

"The reason is Astro-Turf. That's what you saw at the Reds' park, Riverfront Stadium. I think there are six teams in the National League playing on the stuff.

"You saw what happened at Cincinnati. When a ball was hit, it flew like a rifle shot. Balls hit to the outfield that would have been held to singles on regular turf went for triples."

DiMaggio's favorites on the Cincinnati team are Joe Morgan, the second baseman, and scrappy Pete Rose at third.

"Morgan's statistics are really impressive," he said of the National League's Most Valuable Player last year. He hits the ball well enough to be an outfielder. He is a great fielder. He does everything well."

DiMaggio had to stop to catch his breath when he began talking about Rose.

"A real hustling ball player, never gives an inch," he said. "A battler, fights for every edge. He's a hard out."

Chargerettes Take Tourney

FARMVILLE — Ayden-Grifton's Chargerettes captured the Eastern Carolina Conference's volleyball tournament championship yesterday.

The victory enabled Ayden-Grifton to move into the post-season playoffs, along with regular-season champion Roanoke. Ayden-Grifton will play host to West Carteret on Monday, while Roanoke will meet Camp Lejeune. Winners will advance in the state playoffs.

Ayden-Grifton beat Farmville Central, then topped Conley, a winner over Roanoke, in the finals.

In the opening match, Ayden-Grifton took a 2-1 win over Farmville Central. Ayden-Grifton won the first game, 15-8, with Amy Kilpatrick leading the way with five serves in a row.

Farmville came back to take the second game, however, 18-16, as neither team could get much, although Bobbie Pittman served up four Lady Jaguar points at one time.

In the third game, Ayden-Grifton took a 15-8 win with Kilpatrick serving up six in a row.

Then, in the second match, Conley upset Roanoke, 2-1. Roanoke won the first game, 15-9, but Conley upset Roanoke, 2-1. Roanoke won the first game, 15-9, but Conley came back to take a 15-10 decision in the second contest. The Valkyries captured the match game, 15-12, to move into the finals. No one served up any strings during all three matches.

In the finals, Ayden-Grifton took a 2-0 decision over Conley. Ayden-Grifton won the first game, 15-6, with Jeanine Delaplane serving five in a row. Then, in the second, the Chargerettes took a 15-10 win, with Karen Haseley having four in a row for Ayden-Grifton, and Hardy hitting five in a row for Conley.

Bond's
IS COMING

Scoreboard

World Series At A Glance
By The Associated Press
Best-of-Seven Series

	W	L	Pct.
Cinci	3	0	1.000
N.Y.	0	3	.000

Game 1

N.Y.	010 000 000—1	5	1
Cinci	101 001 20x—5	10	1

Game 2

N.Y.	000 100 200—3	9	1
Cinci	030 000 001—4	10	0

Game 3

Cinci	030 100 020—6	13	2
N.Y.	000 100 100—2	8	0

Zachry, McEnaney (7) and Bench; Ellis, Jackson (4), Tidrow (8) and Munson. W—Zachry, 1-0. L—Ellis, 0-1. HRs—Cincinnati, Driessen (1). New York, Mason (1). A—56,667. T—2:42.

Wednesday, Oct. 20
Cincinnati (Nolan 15-9) at New York (Figueroa 19-10), (n)
Thursday, Oct. 21
Cincinnati at New York, (n), if necessary
Saturday, Oct. 23
New York at Cincinnati, if necessary
Sunday, Oct. 24
New Yor at Cincinnati, if necessary

Pro Hockey At A Glance
By The Associated Press
National Hockey League

CAMPBELL CONFERENCE	W	L	T	Pts	GF	GA
Patrick Division						
NY Isl	5	0	1	11	26	9
Atlta	5	2	0	10	25	26
NY Rang	4	3	0	8	31	29
Phila	2	3	1	5	17	23
Smythe Division						
Chgo	4	3	0	8	22	16
S Lou	4	2	0	8	23	23
Colo	2	4	0	4	18	21
Vncvr	1	5	0	2	14	30
Minn	1	5	0	2	16	28
WALES CONFERENCE						
Norris Division						
Mont	6	2	0	12	41	16
L.A.	3	2	2	8	28	18
Pitts	2	4	0	4	20	31
Dtrt	1	3	1	3	16	18
Wash	1	4	1	3	14	31
Adams Division						
Bstn	5	2	0	10	35	25
Cleve	2	2	2	6	20	17
Tnto	1	2	2	4	21	23
Buff	2	3	0	4	13	16

Tuesday's Results
New York Islanders 6, Vancouver 1
Montreal 6, Washington 0
Cleveland 3, Chicago 0
St. Louis 6, Boston 5
Wednesday's Games
Los Angeles at New York Rangers
Atlanta at Minnesota
Pittsburgh at Toronto
Vancouver at Buffalo
Boston at Colorado
Thursday's Games
Chicago at Philadelphia
Toronto at Montreal
Los Angeles at Washington
St. Louis at Cleveland

World Hockey Association

Eastern Division	W	L	T	Pts	GF	GA
Quebec	5	1	0	10	31	21
Cinci	3	2	2	8	41	34
Birm	2	4	1	5	26	30
Indy	2	3	0	4	14	25
Minn	2	4	0	4	22	24
N Eng	0	3	1	1	8	19
Western Division						
Winn	4	2	0	8	26	14
S Diego	3	1	1	7	25	20
Hstn	3	1	1	7	16	12
Edmtn	3	1	0	6	15	9
Phoen	3	2	0	6	25	23
Calgy	0	5	0	0	8	21

Tuesday's Results
Quebec 6, Birmingham 5, OT
Cincinnati 4, Minnesota 2
New England 4, Houston 4, tie
Winnipeg 6, Indianapolis 1
Edmonton 5, Phoenix 4, OT
Wednesday's Games
No games scheduled
Thursday Games
Indianapolis at San Diego
Quebec at Calgary
Houston at Winnipeg

Game Changed

GREENVILLE, S.C. (AP).— The football game between Wofford College and Furman University scheduled for Nov. 20 in Greenville has been changed from a night game to a day game.

Furman officials said Tuesday that the time was changed "to avoid the possibility of cold weather."

Bowling

Hillcrest Ladies

	W	L
Sports World	19	5
Team Two	17	7
Dail Music Co.	16	8
Big Value Discount	14	9
Pet Kingdom	13	11
Tyson's Grocery	13	11
Sam & Dave's	12	12
Candlewick Inn	12	12
Peppi's — Washington	11	13
Bob Farrish Motors	10	14
Team Ten	9	15
Haddock Chrysler	8	16
NCNB — Washington	8	16
Les Girls	4	20

High Game, Arleen Langley, 230; high series, Faye Ewell, 593.

Out Of Towners		
Go Getters	15	9
Belles	14	10
Ups & Downs	13	11
Crazylegs	13	11
Swingers	13	11
Pin Pushers	13	11
Bowling Belles	12	12
Flounders	12	12
Lightweights	10½	13½
Ten Pins	10	14
Dollies	9½	14½
Lucky Ladies	9	15

High game, Sharon Staton, 192 high series, Judy Stiebel, 531.

RIGGAN SHOE SHOP
All Kinds of Leather Repair
111 W. 4th St.
Downtown Greenville

Ham, Bacon or Sausage with one egg, grits, toast, jelly. 80¢
Two eggs, grits, toast. 75¢
Ham, bacon or sausage & egg sandwich 60¢
CAROLINA GRILL

Have You Missed Your Daily Reflector?
First Call Your Independent Carrier. If You Are Unable To Reach Him Call The Daily Reflector
752-3952
Between 6:00 And 6:30 P.M. Weekdays And 8 'Til 9 A.M. On Sundays.

Look!
A national service company is now accepting applications for sales representative. We will train, no experience necessary.
Benefits: (1) Guaranteed $600 per month while training
(2) Commission
(3) Company car or car allowance
(4) Hospitalization
(5) Paid vacation
Many other benefits
Apply:
Orkin Exterminating Co.
A Division of Rollins Inc.
Call 752-5666
for an appointment

It's Work Shoe Week at Pic 'n Pay. Save 30%!
SALE! 6-In. Work Shoes... SAVE $3.07, Reg. $9.97 6.90
Brown. Oil Resistant Sole. Sizes 6½-12.
Prices Good thru Saturday
SALE! 8-In. Boots... ★ INSULATED... SAVE $4.07 Reg. $12.97 8.90
★ UNLINED... SAVE $3.31 Reg. $10.97 7.66
Both Come in Brown. Oil Resistant Sole. Sizes 6½-12.
Tube Thermo or Regular Tube Socks. One Size Fits All. Reg. to $1.25 77¢ pr.
★Open Nights till 9 ★ Use Your MASTER CHARGE or BANKAMERICARD
Pic 'n Pay SHOES
264 BY-PASS Across From Nichols Discount City
Open Mon. thru Thurs. 10 to 9, Fri. & Sat. 9 to 9
Pic 'n Pay...It's Your Thrifty Way

Fishing Clinic

Thursday and Friday Oct. 21 and 22

Thurs. 10:00 a.m.-9:30 p.m.
Fri. 10:00 a.m.-6:00 p.m.

We have sales specials and great fishing tips from
Davidson Supply Company Representatives.

1¢ Special 1¢

During this special salt water promotion, we will install any fishing line in stock on your reel for only 1¢ (one cent) per yard. Offer includes all stren, golden stren or trilene line in stock.

FISH 'N FILLET KNIFE

4" Reg. 5.99 . . NOW 4.79
6" Reg. 7.19 . . NOW 5.79

Saltwater Rod and Reel Combo

Model 2800
Olympic Reel
With 11' Surf Rod

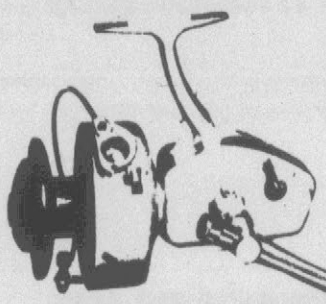

Reg. 34.99
Now 29.99

GREAT BUYS ON ZEBCO REELS

Model No.	Reg.	NOW
808	18.99	15.99
888	19.99	16.99
Z-1	24.99	21.99

Flounder Light

Reg. 24.99
Now 19.99

The perfect light for fishing, camping, picnics, etc. The 50 watt light can be maintained for 6 to 8 hours on a fully charged 12 volt battery. Has adjustable bracket for changing angle and/or depth. Comes complete with clamp to affix to side of boat.

Bottom Rigs

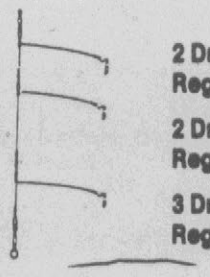

2 Drop Plain Reg. 29¢ Now 23¢
2 Drop Beaded Reg. 32 Now 27¢
3 Drop Beaded Reg. 49¢ Now 39¢

Plastic Sand Spike

PLASTIC SAND SPIKE
Heavy duty construction, flattened top.

23" Reg. 2.29 Now 1.69
36" Reg. 2.99 Now 2.39

CLARK'S SPOON-SQUIDS

Reg. 1.09 NOW 89¢
No. 1 — Reg. 1.14 NOW 99¢
No. 2 — Reg. 1.19 NOW 99¢

Rod Riot Rods

Surf Spinning
7' - 8' - 9' - 10' - 11'
YOUR CHOICE 15.99
Includes:
Apple, Garcia, & Master

Lures

L & S MIRROLURES
32M SERIES "SHINER"

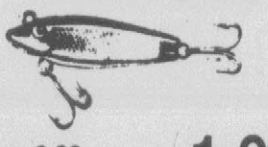

Reg. 2.39 1.99

52M,

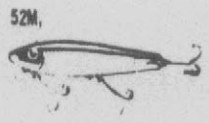

Reg. 2.59 NOW 2.19

Skirted Reels

DAIWA

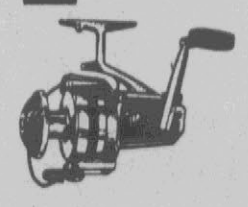

1500C — Reg. 22.99	NOW	15.99
2500C — Reg. 29.99	NOW	23.99
4000C — Reg. 37.99	NOW	29.99
7000C — Reg. 42.99	NOW	33.99
G52 Reg. 33.99	NOW	29.88
G56 Reg. 47.99	NOW	39.88

HOPKINS

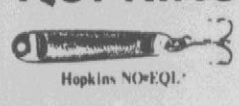

Hopkins NO-EQUAL

	NOW
No. 1 — Reg. 1.29	99¢
No. 2 — Reg. 1.69	1.39
No. 3 — Reg. 2.09	1.79
No. 3½ — Reg. 2.29	2.09
No. 1B — Reg. 1.59	1.39
No. 2B — Reg. 1.99	1.69
No. 3B — Reg. 2.49	2.19
No. 3½B — Reg. 2.69	2.49

Mann's

LED HEAD RIGGED Non-Weedless

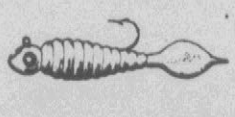

UNRIGGED LED HEADS
NON-WEEDLESS SALTWATER HOOK

Reg. 79 Now 63¢

JCPenney

Charge it at JCPenney, Pitt Plaza, Greenville, Open Monday thru Saturday from 10 A.M. 'til 9:30 P.M.

Missouri Picked; Bucs Over UNC

By HERSCHEL NISSENSON
AP Sports Writer

NEW YORK (AP) — Will the real Missouri Tigers please stand up?

Will the team that takes the field Saturday against third-ranked Nebraska be the fighting Tigers who defeated Southern Cal and Ohio State or the pussycats who lost to Illinois and Iowa State?

You'll have a chance to see for yourself since the key Big Eight contest will be televised nationally by ABC-TV.

Besides being a matchup of two ranked teams — Missouri is No. 17 this week — it also features a head-to-head meeting of two of the nation's top passers, Nebraska's Vince Ferragamo and Steve Pisarkiewicz of Missouri.

But for those who like to watch football where games are really won and lost — in the pits — keep an eye on the opposing tackles when Missouri has the ball.

Morris Towns, 260, and James Taylor, 255, will be blocking against Mike Fultz, 275, and Ron Pruitt, 247. All are highly coveted by the pros.

Nebraska thinks Fultz and Pruitt are the best defensive tandem around. Missouri feels the same way about Towns and Taylor on offense.

There should be some head-knocking going on. The in-and-out, up-and-down, unpredictable Tigers have made a believer out of this corner. Upset Special of the Week ... Missouri 20-17.

Last week's score was 47 right, 20 wrong and two ties for a .701 percentage. For the season, it's 285-116-10—.711.

Notre Dame at South Carolina: The Irish haven't allowed a touchdown in four games and the Gamecocks, who cracked the Top Twenty this week for the first time, haven't been scoring much against good defenses ... Notre Dame 28-7.

Arkansas at Houston: Houston has this nasty habit of knocking off Southwest Conference foes and the Cougars are thinking Cotton, as in Bowl ... Houston 27-17.

Michigan at Indiana: The Hoosiers have won three of their last four, the only setback a three-pointer to North Carolina State. They're getting there, but Michigan is already there ... Michigan 35-14.

Pitt at Navy: Touchdown Tony Dorsett needs 152 yards to pass Archie Griffin and become college football's all-time leading rusher. Navy blanked the Panthers 17-0 last year but Dorsett gained 122 yards and had a 75-yard touchdown run called back ... Pitt 31-10.

UCLA at California: UCLA's 28-14 victory a year sent the Bruins to the Rose Bowl instead of the Golden Bears. Cal's thirsting for revenge, but quarterback Joe Roth and wideout Wesley Walker are ailing ... UCLA 30-20.

Oklahoma State at Oklahoma: It's homecoming at Norman and Coach Barry Switzer hopes some defensive backs show up. He's lost three of his four-man super secondary for the season. The Cowboys have been pointing at this one for some time. Second Upset Special ... Oklahoma State 24-21.

Maryland at Duke: The Terrapins have been struggling of late and Duke will be tough at home but . . . Maryland 28-12.

Oregon State at Southern California: Ricky Bell is well-rested after a week's vacation following that 51-carry, 347-yard outburst against Washington State ...Southern Cal 38-7.

Arizona at Texas Tech: Arizona has a habit of making trouble for the Red Raiders, who may be looking ahead to Texas ...Tech 33-21.

Purdue at Ohio State: "Will our players take them lightly? No, I'm sure they won't if I have anything to do about it," promises Woody Hayes ... Ohio State 28-7.

Georgia at Kentucky: Fran Curci calls Kentucky's 4-2 record "a miracle." How about 4-3, Fran ...Georgia 24-14.

Florida at Tennessee: Tennessee leads the series 13-2 but the Gators smell — can a Gator smell? — the SEC championship ...Florida 29-22.

Iowa State at Colorado: The Cyclones cracked the Top Twenty this week for the first time in a while. They have outstanding people at the skill positions, but Colorado has more bone-breakers . . . Colorado 21-14.

East Carolina at North Carolina: Tar Heels are out to avenge last year's 38-17 trouncing but ECU is for real ...East Carolina 24-17.

Iowa at Minnesota: Next week it's Minnesota-Michigan for the Little Brown Jug. This week it's the Third Upset Special ...Iowa 20, Minnesota 14.

Other games:

East—Boston College 34, Army 13; Brown 25, Holy Cross 6; Rutgers 31, Columbia 6; Dartmouth 20, Cornell 10; Delaware 24, VMI 10; Colgate 28, Lafayette 17; Yale 27, Penn 7; Harvard 21, Princeton 3; Syracuse 14, Temple 6; Villanova 24, Youngstown State 18; Penn State 27, West Virginia 9.

South—Alabama 35, Louisville 8; Mississippi State 33, Southern Mississippi 21; Auburn 21, Florida State 20; Furman 20, Richmond 14; Georgia Tech 32, Tulane 19; Hampden-Sydney 13, Davidson 7; Louisiana Tech 34, Northwestern Louisiana 15; Memphis State 26, Wichita State 14; Miami, Fla. 28, North Carolina State 30, Clemson 13; Northeast Louisiana 24, Southeastern Louisiana 14; Southwestern Louisiana 31, Pacific 7; Mississippi 23, Vanderbilt 9; Virginia Tech 24, Kent State 16; Wake Forest 30, Virginia 21.

Midwest—Eastern Michigan 17, Akron 10; Dayton 14, Toledo 13; Illinois 24, Michigan State 14; Indiana State 27, Illinois State 17; Kansas 17, Kansas State 13; Bowling Green 21, Miami, O. 13; Central Michigan 20, Northern Michigan 10; Wisconsin 28, Northwestern 17; Ohio U. 21, William & Mary 14; Southern Illinois 8, Northern Illinois 7; Western Michigan 18, Marshall 12.

Texas 35, Southern Methodist 14; Arkansas State 22, McNeese State 19; Long Beach State 40, Lamar 14; Texas A&M 30, Rice 14.

Far West—Air Force 23, The Citadel 16; Arizona State 29, New Mexico 27; Brigham Young 31, North Texas State 16, New Mexico State 12; San Diego State 35, Fullerton State 7; San Jose State 36, Fresno State 14; Washington 20, Oregon 14; Stanford 28, Washington State 20; Wyoming 23, Utah 14.

EXECUTIVE SALES

Major national company with strong local office has two openings. College or equivalent business background; handsome guaranteed salary; immediate 5-figure income potential; no travel. Executive fringe benefits with nice offices. Intensive training program. Interviews local.

Write P.O. Box 468
Greenville, N.C.
or phone 752-0834

Many New Faces In Pro Basketball This Year

By ALEX SACHARE
AP Sports Writer

NEW YORK (AP) — If you're one of those fans who can't tell the players without a scorecard, watch out for the upcoming pro basketball season.

Due to the demise of the American Basketball Association, more new faces than ever before will be breaking into the National Basketball Association this winter. Among the newcomers are the cream of the ABA as well as the top collegians, including many of the heros of the U.S. squad which captured the gold medal at the Montreal Olympics.

Under terms of the merger agreement, four teams were absorbed intact from the ABA, bringing the NBA roll to 22 clubs. Players from ABA teams which fell by the wayside went through a dispersal draft and were distributed among the 22 survivors.

And they'll be playing for an unusually large number of new coaches. Eight teams made coaching changes during the off-season, and a ninth, Detroit, will be starting its first full season under Herb Brown.

The new coaches are Hubie Brown, Atlanta; Tates Locke, Buffalo; Ed Badger, Chicago; Tom Nissalke, Houston; Jerry West, Los Angeles; Jack Ramsay, Portland; Doug Moe, San Antonio, and Dick Motta, Washington.

The Denver Nuggets, Indiana Pacers, New York Nets and San Antonio Spurs are the four teams absorbed from the ABA into the NBA.

Former ABA players absorbed by the dispersal draft or as free agents include Artis Gilmore, the top pick in the dispersal draft who has become the Chicago Bulls' starting center; center-forward Maurice Lucas, expected to strengthen Portland's front line; forward Marvin Barnes, who will give Detroit added scoring and rebounding; center Caldwell Jones, one of the better ABA pivotmen who should help the Philadelphia 76ers, and forward-center Moses Malone, picked by Portland in the dispersal draft but traded Tuesday to Buffalo.

Other ex-ABAers to find new homes include guards Mack Calvin and Don Chaney, at Los Angeles; center Mike Green, at Seattle; forward Willie Wise, at Denver, and guard Ticky Burden, with the New York Knicks.

All 17 players chosen on the first round of the college draft — the New York Knicks forfeited their pick in the abortive attempt to sign George McGinnis a year ago and the four ABA teams did not take part in the lottery — have been signed by their NBA teams, so there should be plenty of rookie talent around the league as well.

Among them are Olympians Mitch Kupchak, heir apparent to Wes Unseld at center for Washington; Adrian Dantley, the bullish Notre Dame forward expected to start for Buffalo; Scott May, the smooth cornerman from NCAA champion Indiana who will miss the early part of the season with Chicago due to mononucleosis, and Quinn Buckner, the Indiana playmaker who may be the quarterback the Milwaukee Bucks have lacked since Oscar Robertson retired.

The Midwest Division, weakest in the NBA last year, is the one most strengthened by the influx of new talent.

Denver, the class team of the ABA led by David Thompson and Bobby Jones, and Indiana, which features a brilliant forward in Billy Knight, were added to the division in their entirety.

Chicago, worst in the league with a 24-58 record last year, is looking for a quick turnaround thanks to the addition of Gilmore and May and the coaching change with Badger replacing Motta, who had a running feud with some of his players.

The 7-foot-2 Gilmore averaged 22.2 points and 17.1 rebounds per game in five ABA seasons and also is a first-rate shot-blocker, the kind of dominating center the Bulls have lacked for years. May will eventually join potent scorers Bob Love and Mickey Johnson at forward, while a rejuvenated Norm Van Lier heads a backcourt crew bolstered by high-scoring Willie Smith of Missouri.

Detroit, for years lacking in forwards, saw Curtis Rowe blossom into an all-star last year and has added the mercurial Barnes and capable M.L. Carr from the ABA.

Save $2.00

GOOD FOR $2.00 OFF ANY 15" PIZZA★

Good Off Regular Price Only
Good only at participating Pizza Hut restaurants listed below.
Offer Expires October 21

Pizza Hut®
Our people make it better

2601 E. 10th St.
Greenville, N.C.
752-4445

Announcing Wachovia Teller II

(The banking machine for people who don't like machines)

No other banking machine offers you a broader range of banking services than Wachovia Teller II. Yet no other banking machine is as easy to use.

The reason? A special viewing screen actually shows you what to do every step of the way. It shows you how to deposit or withdraw money from your savings and checking accounts. It shows you how to transfer money from one account to another, make loan payments, check account balances, or simply get some cash, in any amount from $1 to $100.

Wachovia Teller II is open for business 24 hours a day, seven days a week. Which means that now you can bank any time that suits your convenience. And there's absolutely no charge for the service. All it takes is a Wachovia checking account and a Wachovia Banking Card. If you're presently banking at Wachovia you've probably already received your card in the mail. Why not use it this week?

Wachovia

Try Teller II at the Pitt Plaza Wachovia Office, Hwy. 264 Bypass, Greenville.

Municipalities To Ask For Levying New Taxes

CHARLOTTE, N.C. (AP) — Delegates to the North Carolina League of Municipalities convention, with little debate or dissent, agreed Tuesday to ask the 1977 General Asssembly for authority to levy both a hotel-motel tax and a local payroll tax.

If the legislature grants such authority, it will be up to the individual cities and towns to decide on imposition of the taxes.

Both taxes have long been advocated by the league, and they received new endorsement Monday in a speech to the convention by Luther Hodges Jr. of Charlotte, chairman of the board of North Carolina National Bank.

Hodges, whose father was governor of North Carolina from 1954 to 1961, said cities need the new taxes to fight the problems of increasing costs, shrinking tax bases and the prospect of having to raise property taxes to meet municipal obligations.

The proposal passed on a voice vote in the final business session of the three-day convention.

Earlier in the day, Gov. Jim Holshouser addressed the convention. He said it is estimated that the state needs to issue another $225 million in clean water bonds.

Holshouser said there are 40 communities in the state where sewage treatment facilities can take no more waste.

"In other words, it's going to be very difficult, if not impossible, for these communities to grow economically, to bring in new industries that will provide more jobs for their people," said the governor.

He said that in addition to the 40 communities, "there are another 125 that are operating their treatment facilities to capacity."

Although there was little debate, there was some disagreement among delegates on the proposed local income tax.

David Bosley, mayor of Grifton, near Kinston in the eastern part of the state, cautioned that a payroll tax might meet with strong opposition from citizens. He said new businesses and industries might avoid locating in cities with such a tax.

Officials of larger cities, such of Winston-Salem Mayor Franklin Shirley, favored the tax.

Charlotte's mayor pro-tem, Jim Whittington, said he favored the local income tax, but only if local residents were given a property tax reduction equal to the local income tax.

$14 Million

RALEIGH (AP) — The Federal Farmers Home Administration has authorized almost $14 million dollars in emergency loans this year to 895 North Carolina farmers because of weather-related crop damage.

Emergency loans are made to restore farming operations to pre-disaster conditions, and to pay operating expenses.

INJURED IN CRASH

SANTIAGO, Chile (AP)— Phillip Cousteau, son of French oceanographer Jacques Cousteau, broke a knee when his helicopter fell 90 feet and crashed on Eastern Island.

Postpone Trial Of Private Eye

MONROE, N.C. (AP) — The trial of a private detective accused of impersonating a State Bureau of Investigation agent has been postponed until Nov. 8 in state district court.

The lawyer for Lester Gene Burns of Charlotte asked for the delay because he said information that would be revealed at the trial would involve Sandy and Lonnie Sawyer, who are serving prison terms for kidnaping.

SeventhGraders Unable To Read

CHARLOTTE (AP) — Principal Irving Edelman says about 150 seventh graders at Wilson Junior High School in Charlotte can't read, or are reading at a first or second-grade level.

That's about half the incoming class at the school, which receives its pupils from three elementary schools — Berryhill, Tuckaseegee and University Park. Edelman says he doesn't understand how the pupils were passed through six years of elementary school.

When You Think Of Home Furnishings, Think Of Bostic-Sugg. Nationally Advertised Home Furnishings At Savings Of 25% To 64%.

Bostic-Sugg FURNITURE INC.
401 WEST 10th STREET, GREENVILLE, N.C. PHONE 758-1729 or 758-2513

Puzzle!...

WHERE'S THE EXTRA GUEST ROOM?

MEET THE Imposters!

THESE BEAUTIFUL SOFAS ARE ALSO SLEEPERS

List Price $225.00 Loveseat Size Sleeper — $170.00
In plaid herculon fabric, skirted bottom. Lawson style makes into a full size bed with foam cushion.

List Price $570.00 Broyhill Premier Traditional Sleeper — $420.00
Three cushion loose pillowback sofa in a matched floral print fabric in linen. Makes into a super queen size bed.

List Price $400.00 Serta Colonial Sleep Sofa — $250.00
Durable Herculon tweed fabric in olive or green. Two cushion styles with skirted bottom that makes into a full size double bed.

List Price $530.00 Broyhill Premier Colonial Sleeper — $350.00
In colorful matched Herculon plaid fabric with exposed wood trim on wings and arms. Has a box pleated skirt, sofa makes into a full size bed.

List Price $400.00 Kroehler Contemporary Sleeper — $300.00
Two cushion loose pillowback sofa in flame stitched fabric. Herculon fabric cover, extra thick cushions and sofa makes into double size bed.

List Price $460.00 Kroehler Cape Cod Sleeper-Lounge Sofa — $360.00
Queen size, three cushion colonial sofa with attached pillowback. In colorful 100% nylon floral print fabric with box pleated skirt.

List Price $300.00 Kroehler Contemporary Sleep Or Lounge Sofa — $225.00
Matched Herculon striped fabric, 70 inches long in two cushion styles. Makes into a comfortable double size bed.

Sleeper Sofas By Serta, Kroehler And Broyhill Now At A Savings Of 25% To 40%. Save Now As Never Before.

More Great Anniversary Values

Serta

Anniversary Special Firm

Compare in firmness and quality with mattresses nationally advertised for much more!

The quality innerspring construction assures firm healthful support and comfort. The decorative multi-needle quilted cover and sag-proof heavy duty edges add beauty and durability to this great mattress.

A coordinated box spring with a built in posture board completes a truly great set of bedding at these tremendously low prices.

Twin size ea. pc. Compare 79.95	NOW	59.00
Full size ea. pc. Compare 99.95	NOW	69.00
Queen size 2-pc. set Compare 259.95	NOW	190.00
King size 3-pc. set Compare 369.95	NOW	260.00

Anniversary Supreme Extra Firm

Compare in firmness and quality with mattresses nationally advertised for much more!

The innerspring construction features specially engineered "Flex Firm" steel coils for added firmness. Exclusive border brace edge construction prevents sagging . . . Actually providing more sleeping space clear to the edge of the mattress. The cover is luxury quilted for extra comfort and beauty.

The coordinated box spring has a built in posture board. Features normally found in mattresses costing much, much more!

Twin size ea. pc. Compare 99.95	NOW	69.00
Full size ea. pc. Compare 119.95	NOW	80.00
Queen size 2-pc. set Compare 299.95	NOW	200.00
King size 3-pc. set Compare 429.95	NOW	300.00

OPEN TIL 9 ON FRIDAY NIGHTS

Serta®

50th ANNIVERSARY VALUES 1926 Serta 1976

The Perfect Sleeper Century has all These features of our Most Expensive Perfect Sleeper!

Elegant Cover. Rich satin print cover especially selected for this model is multi-needle quilted to poly-ester and foam for rich top surface comfort.

Patented Sertaliners. Unite coils for even weight distribution.

Multi-Needle Quilted Border. Both the mattress and box springs borders are quilted for the ultimate in tailored beauty — plus the added strength of the crush-proof design.

Synchroflex Coils. Provide scientifically designed body support.

TwinEdge® Design. Gives up to 20% more sleeping area.

Sturdy Foundation. Engineered for extra durability and support.

Most of the Features of Our Perfect Sleeper Avanti

Serta's been making the best in bedding for 50 years. To help celebrate our birthday, we have created a new "SPECIAL EDITION", Perfect Sleeper Century with features that are available in our most expensive Perfect Sleeper Avanti.

Save Up To $134.00 A Set

Celebrate Veterans Day with PIGGLY WIGGLY

PIGGLY WIGGLY VALUES

Prices In T
Effective T
through Next

QUANTITY RIGHTS RESERVED. NONE SOLD TO
LOCATIONS TO SERVE YOU! 2105 DICKINSON A

Our Dickinson Ave. Store
Open Sundays
1 p.m. to 6 p.m.

ODDS CHART AS OF OCTOBER 8, 1976

PRIZE VALUE	Number of Prizes	Odds for 1 Store Visit	Odds for 9 Store Visits	Odds for 18 Store Visits
$1,000.00	13	116,154	12,906	6,453
$100.00	125	12,080	1,342	671
$20.00	220	6,864	763	381
$5.00	930	1,624	180	90
$2.00	2,410	627	70	35
$1.00	14,642	103	11	5 1/2
TOTALS	18,340	82	9	4 1/4

Your chances of winning a cash prize are 1 in 4 1/2 if you visit the store 18 times during this promotion. This game is being played in fifty eight (58) participating Piggly Wiggly stores in Central and Eastern North Carolina. Scheduled termination date is December 13, 1976.

"BINGO BUCKS" WINNERS!

Beatrice Todd

$1,000.00 WINNERS
Beatrice Todd, Rockingham
Karen Faircloth, Kinston

$100.00 WINNERS
Margaret McCrimmons, Carthage
Dorothy Mitchell, Clinton
Jean Crutchfield, Pittsboro
Jerry Melvin, Bowden
Alice Roberts, Mt. Olive
Dean Lancaster, Goldsboro
Charlotte Daniels, Aurora

$20.00 WINNERS
Patricia Bailey, Carthage
Lucy Morton, Jacksonville
Judith Allen, Smithfield
Marjorie Black, Lillington
Doris Commander, Apex
Belinda Edwards, Kinston
Frank Byrns, Kinston
Reina Simmons, Roseboro
Peggy Morris, Greenville
Rachel Cannon, Greenville
C.E. Locklear, Pembroke
Lloyd Dove, Kinston
Eugene Dietz, Jacksonville

COUPON 10c

11 Oz. Post
FRUITY PEBBLES
10¢ OFF with coupon

EXPIRES 10/23/76
LIMIT ONE PER FAMILY
LIMIT ONE COUPON PER PURCHASE
GOOD ONLY AT PIGGLY WIGGLY

10c COUPON

WORTH 5 POST CEREALS BOX TOPS — PIGGLY WIGGLY — WORTH 5 POST CEREALS BOX TOPS

BONUS CERTIFICATE
SUPPORT YOUR SCHOOL
Post CEREALS BOX TOPS FOR FUN 'N FITNESS
BONUS CERTIFICATE

2528-7 This certificate worth 5 Post Cereal Box Tops to your school toward Playground and Athletic equipment when attached to 5 or more actual Post Cereal Box Tops. Take this Certificate plus the 5 actual Post Cereal Box Tops to your school now. Only your school can redeem this Certificate. 2528-7

OFFER AVAILABLE TO ALL PUBLIC, PAROCHIAL & PRIVATE SCHOOLS
Offer expires March 31, 1977

WORTH 5 POST CEREALS BOX TOPS — WORTH 5 POST CEREALS BOX TOPS

FRESH DRESSED N.C. WHOL
FRYERS
LB. 35¢

PIGGLY WIGGLY
POT PIES
Turkey-Beef-Chicken
5 8 Oz. Pkgs.
$1.00

PET WHIP TOPPING
10-Oz. Size

49¢

F
$
4 Lb. Pkg.

LIPTON
TEA BAGS
100 Ct. Box
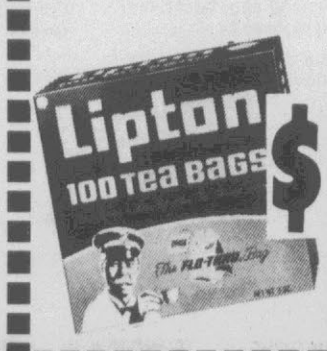

$1.39

CAMPBELL'S
TOMATO SOUP
7 10½-Oz. Cans
$1.00

Limit Seven Cans With 7.50 Or More Food Order

WILSON'S CERTIFIED FULL CU
ROUND STEAK
$1.19 Lb.

DELSEY BATHROOM
TISSUE
4 Roll Pkg.
69¢

PIGGLY WIGGLY MEDIUM GREEN
BUTTER BEANS
3 303 Cans
$1.00

MARTHA WHITE SELF-RISING
FLOUR

5 Lb. Bag
59¢

WILSON'S CERTIFIED
CHUCK STEAK LB. 89¢

WILSON'S CERTIFIED
RIB STEAK LB. $1.29

WILSON'S CERTIFIED
SMOKED PICNICS LB. 59¢
Lean, Tender & Tasty

HARRELL'S VA.
COUNTRY HAMS Half Or Whole Lb. $1.19

EDGEMONT'S RANCH STYLE
BACON 2 Lb. Pkg. $1.99

DEE-LICIOUS SAVINGS ON
PRODUCE

GOLDEN, RIPE
BANANAS

LB. 17¢

Crisp, Green
CELERY
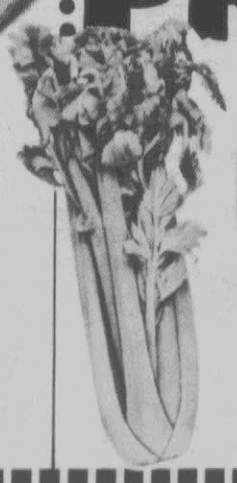
29¢ Stalk

FRESH, GREEN
CABBAGE

Lb. 10¢

his Adv.
hursday
Wednesday!

ALERS. TWO CONVENIENT GREENVILLE
UE AND 1212 NORTH GREENE STREET.

FRESH CUT-UP
YER PARTS
WHOLE LEGS AND BREASTS
2 99

FRESH FRYER
LIVERS OR GIZZARDS LB. **59c**

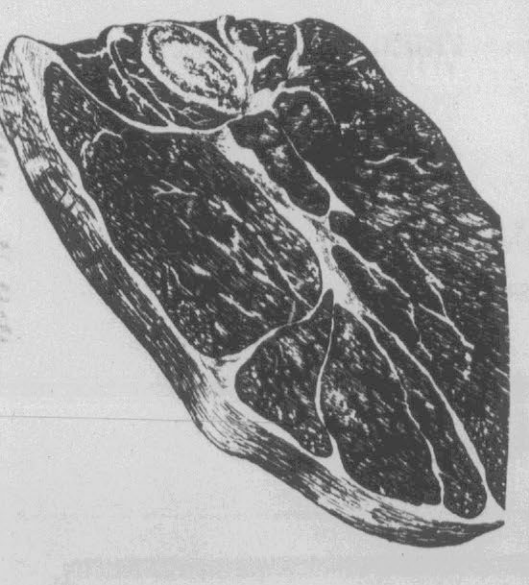

WILSON'S CERTIFIED CUBED
CHUCK STEAK LB. **$1.49**

UNDY'S NO. 1
BACON Lb. Pkg. **99¢**

UNDY'S HOT OR MILD
ROLL SAUSAGE **69¢** LB.

WALTNEY'S
FRANKS 12-Oz. Pkg. **69¢**

WALTNEY'S
ROLL SAUSAGE Lb. Pkg. **99¢**

LE SUEUR
EARLY PEAS
No. 303 Can

39¢

WELCH'S
GRAPE JUICE
3 6 Oz. Cans **$1.00**

LUZIANNE
INSTANT COFFEE
6-Oz. Jar **99¢**

BLUE BONNET
SOFT MARGARINE
49¢ ONE LB. TUB

BAMA
APPLE JELLY
3 Lb. Jar **99¢**

HI-DRI
TOWELS

3 JUMBO ROLLS **$1.00**

KEEBLER
DELUXE GRAHAMS
79¢ 13½-Oz. Size

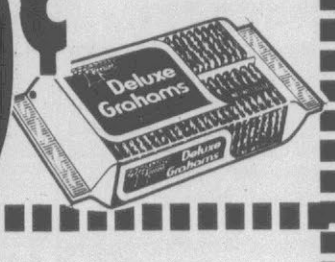

GIANT SIZE
FAB
Limit One With $7.50 Or More Food Order

99¢

KEEBLER
FUDGE STRIPES
79¢ 12½-Oz. Size

PIGGLY WIGGLY
SALTINES
1-LB. BOX

39¢

KEEBLER
SIX SNACK PACK
Cheese & Assorted
5½-Oz. Pkg. **39¢**

PIGGLY WIGGLY
BROWN 'N SERVE ROLLS
3 Pkgs. For **$1.00**

PIGGLY WIGGLY
SIX LAYER CHOCOLATE CAKE
$1.29

NABISCO
PREMIUM SALTINES
LB. BOX **53¢**

SUNSET GOLD
ICE MILK
½ Gallon Carton

58¢

BRAKESTONE NATURAL
YOGURT
3 8 Oz. Cartons **$1.00**

PIGGLY WIGGLY
THE ORIGINAL SELF SERVICE

Two Convenient Greenville Locations To Serve You! 2105 Dickinson Avenue and 1212 North Greene Street. Quantity Rights Reserved. Prices Effective Thursday Through Next Wednesday.

JACK'S
LEMON, BUTTER OR GINGER THINS
20 Oz. Size **79¢**

In The Armed Services

Carolyn Judawn Gooden of Ayden recently completed basic training at Ft. Jackson, S.C. and an accounting course in Burlington, Ind. She is the daughter of Mr. and Mrs. Charles Gooden of Washington, D.C.

Pfc. Jimmy R. Sawyer (above) of Greenville, son of Mrs. Carolyn P. Loftin and grandson of Mrs. Carrie W. Perry, recently completed Jump School at Ft. Benning, Ga. and has been assigned to the 82nd Airborne Division at Ft. Bragg. Sawyer graduated from basic combat training at Ft. Knox, Ky. and completed advanced individual training at Ft. Benning, Ga.

M. Sgt. Dolton R. Sullivan Jr., son of Mr. and Mrs. Dolton R. Sullivan Sr. of Greenville, received his second award of the Air Force Commendation Medal at Pease AFB, N.H. He is an aerospace ground equipment superintendent with a unit of the Strategic Air Command. Sullivan is a 1954 graduate of Greenville High School.

James Alfred Little, son of Mr. and Mrs. Ernest Little of Greenville, enlisted in the Army for training as a radio teletype operator and reported for active duty on Oct. 5. Little is a 1976 graduate of J. H. Rose High School.

James Arthur Lawrence, son of Mr. and Mrs. Clevone Lawrence of Rt. 1, Robersonville, enlisted in the Army for four years for training as a radio teletypewriter operator. A graduate of Roanoke High School, he was assigned for basic training at Ft. Gordon, Ga.

Margaret Mary Greigo (above) of Rt. 1, Grifton enlisted in the Army for four years for training as a personnel actions specialist. A graduate of Ayden-Grifton High School, she reported for active duty on Oct. 12.

Pfc. Theodore M. Ward, son of Mr. and Mrs. James E. Dawson of Rt. 4, Snow Hill, participated in the NATO maritime exercise, "Team '76,' conducted in central Norway and Denmark. A former student at Greene Central High School, Ward joined the Marine Corps in 1975.

Airman Mark B. Edwards, son of retired T. Sgt. and Mrs. Herbert A. Edwards of Rt. 2, Ayden, was selected for technical training at Sheppard AFB, Tex. in the communications field. He recently completed basic training at Lackland AFB, Tex. Edwards is a 1975 graduate of D. H. Conley High School.

Michael McKinley Spruill, son of Mr. and Mrs. Woodrow Spruill of Williamston, enlisted in the Army for four years for training as a light weapons infrantryman and assignment to the 82nd Airborne Division. He is undergoing basic training at Ft. Jackson, S.C. Spruill is a graduate of Williamston High School.

Pvt. Lawrence K. Cox, son of Mr. and Mrs. William M. Cox of Rt. 7, Greenville, completed recruit training at the Marine Corps Recruit Depot, Parris Island, S.C. A former student at D.H. Conley High School, he joined the Marine Corps in March.

Sgt. Alice G. Cannon, whose sister is Mrs. David Beacham of Rt. 5, Greenville, is stationed at Zaragoza AB, Spain. An adminstrative specialist with a unit of the Air Forces in Europe, she previously served at Langley AFB, Va. The sergeant attended Belvoir-Falkland High School.

S. Sgt. James D. Coles, son of Mr. and Mrs. William M. Coles of Grifton, graduated from the Strategic Air Command Noncommissioned Officer Leadership School at March AFB, Calif. The sergeant is a personnel specialist at Minot AFB, N.D. He is a 1968 graduate of Grifton High School.

Airman James R. Keel, son of Jimmy D. Keel of Rt. 1, Williamston, recently visited Tangier, Morocco, as a crewmember aboard the nuclear-powered aircraft carrier USS Nimitz, while deployed in the Mediterranean. He is a former student at Williamston High School.

Pfc. William T. Hudgins, son of Mr. and Mrs. Willie R. Hudgins of Rt. 2, Williamston, was promoted to his present rank while serving at the Marine Corps Air Station, Cherry Point. A 1974 graduate of Williamston High School, he joined the Marine Corps in January.

Capt. Jeffrey C. Butler, son of Mr. and Mrs. James A. Butler of Ayden, received a regular commission in the Air Force. The captain is assigned at Craig AFB, Ala. as an instructor pilot with a unit of the Air Training Command. A 1967 graduate of Ayden High School, he received his B.S. and M.A. degrees from East Carolina University.

Cadet Milton E. Tucker, son of Mr. and Mrs. Roscoe Tucker Jr. of Rt. 1, Winterville, completed an Air Force Reserve Officers Training Corps field training encampment at Charleston AFB, S.C. He is a student at North Carolina A & T State University.

Pvt. Sandra A. LaMonica, daughter of Mrs. Sandra A. Hardison of Greenville, completed recruit training at the Marine Corps Recruit Depot, Parris Island, S.C. A 1975 graduate of D. H. Conley High School, she joined the Marine Corps in June.

Seaman John Grant, son of Mr. and Mrs. John H. Grant of Rt. 2, Snow Hill, participated in the NATO maritime exercise, "Team Work '76," conducted in the North Atlantic Ocean, English Channel and Baltic Sea. A 1975 graduate of Greene Central High School, Grant joined the Navy in 1975.

Capt. Kenneth K. Bridges, (above) husband of the former Jackie Harris of Williamston, assumed duties as commanding officer of the Naval Justice School at the Naval Education and Training Center, Newport, R.I. A 1955 law school graduate of Wake Forest, he joined the Navy in 1955.

James Thomas Cooper Jr., son of Mr. and Mrs. James T. Cooper Sr. of Jamesville, enlisted in the Army for four years for training as a field artillery crewman and assignment to Europe. Cooper, who attended basic training at Ft. Sill, Okla. is a graduate of Jamesville High School.

Roy Lee Johnson, son of Mr. and Mrs. Nathan Johnson of Farmville, enlisted in the Army for four years for training as an infantry indirect fire crewman and assignment to the 82nd Airborne Division. Johnson was assigned to Ft. Jackson, S.C. for basic training. He is a graduate of Farmville Central High School.

Bobby Ray Coley, son of Mr. and Mrs. Robert Williams of Williamston, enlisted in the Army for four years for training as a field artillery crewman and assignment to the 18th Airborne Corps, Ft. Bragg. Coley, who is a graduate of Williamston High School, was assigned to Ft. Sill, Okla. for basic training.

Wayne Ray Taylor, son of Mr. and Mrs. Edro Taylor of Greenville, enlisted in the Army for three years for training as a field artillery crewman and assignment to Europe. He is a graduate of Rose High School.

Michael Wayne White, son of Mrs. Mittie White of Rt. 1, Farmville, enlisted in the Army for four years for training as a unit clerk. White, a graduate of Farmville Central High School, attended basic training at Ft. Knox, Ky.

William David East Jr., son of William D. East Sr. of Farmville, enlisted in the Army for four years for training as a field artillery crewman and assignment to the Fourth Infantry Division, Ft. Carson, Colo. He is a graduate of Farmville Central High School.

FLAG BEARER

TIVERTON, R.I. (UPI) — Capt. Robert Gray, in 1789 and 1790, became the first person to carry the American flag around the world.

Georgia Native Is True To His Indian Heritage

ATLANTA, Ga. (UPI) — Airman Huey P. Long keeps under his bed a smooth, flattened stone fashioned by Cherokee hands in north Georgia over 200 years ago. Corn was ground to meal on its porous surface and its grooved edge served as a knife and scraping tool.

But to the reserve recreational specialist at Dobbins Air Force Base, 10 miles north of here, that old stone is more than an artifact or good luck piece. It is the embodiment of his Cherokee heritage.

Long is attached to the 94th Combat Support Group at the base. The recreation programs he plans and administers and the base gymnasium he runs as a civilian serve about 2,000 full-time personnel and over 8,000 reservists from the base's Air Force Reserve, Air National Guard, Army Guard, Naval Air Reserve and Marine Air Reserve units.

The stone under his bed is his totem — the essence of his Cherokee heritage.

"I'm an American, a Baptist, an Air Force reservist and a Cherokee," the Georgia native said. "My Cherokee heritage is embodied in that totem stone. It goes with me wherever I go, and wherever that stone is, that's home to me."

Long's life has revolved around aviation. He began flying as a Civil Air Patrol cadet in high school and obtained his pilot's license while working at Lockheed Aircraft Company. He pulled a six-year tour with a Georgia Air National Guard fighter wing and then spent four years at the University of Georgia earning a Bachelor's Degree in Business Administration. It was in school that he began to seriously study the history and heritage of the Cherokee Nation.

"I'm particularly impressed with the philosophy reflected in the Cherokee life style," Long commented. "Their basic belief focuses on the oneness and unity of man and nature. The Cherokee lives as a natural part of his environment and strives to complement it, not subdue or dominate it. It's an Indian philosophy that is playing an increasing role in everyone's life now that we realize that natural resources are limited and the imbalance between man's technology and nature periously close to disaster.

"The Cherokee accepted men and women of all cultural and ethnic backgrounds into their tribes. You didn't have to be a full-blooded Indian to be a Cherokee. You did have to contribute to the tribe's overall betterment and bring honor to the nation.

"This Air Force Reserve unit is a lot like belonging to a Cherokee tribal clan," he said.

When he's not working at the base, Long can be found in the mountains of north Georgia and South Carolina walking trails and fishing streams that his Cherokee ancestors walked and fished for hundreds of years. He feels at home there, too.

Sheet Music
Religious-Popular
Music Books
Teaching Materials
10% OFF THRU OCT. 31ST
EASTERN KEYBOARD
730 Greenville Blvd. 756-7085

BIG STEP — Katie Jones, 20, of Gloucester, Mass., pushes back and into free fall as she learns sport parachute jumping at Turners Falls, Mass. Jumpmaster Ed Tompkins keeps an eye on his student and the static line that automatically pulls the parachute open. (AP Wirephoto)

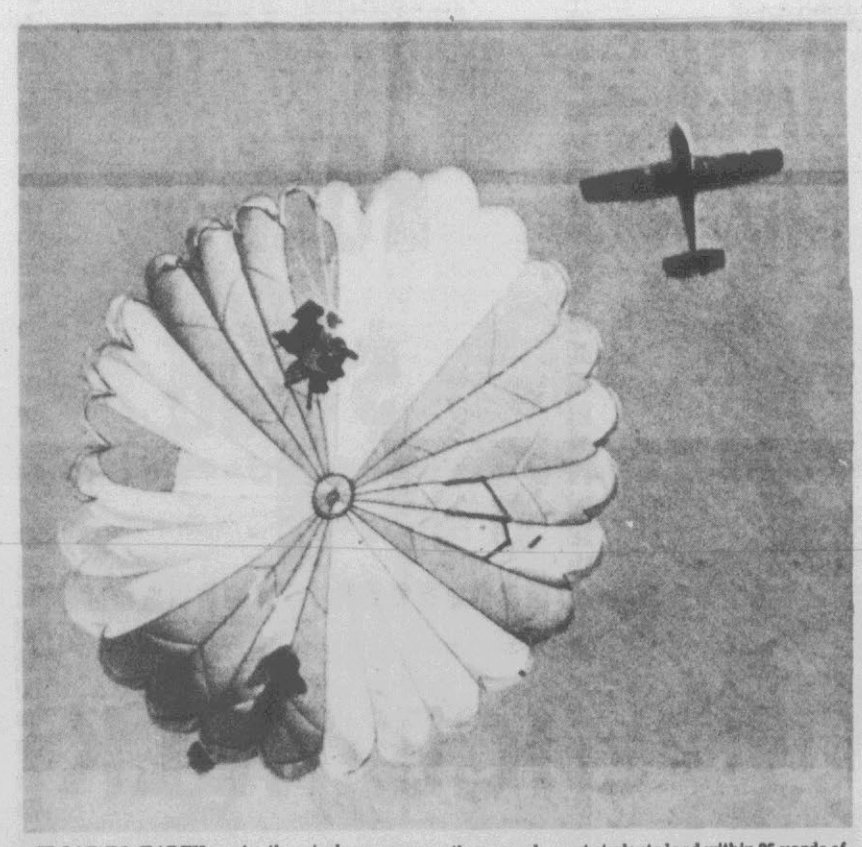

FLOAT TO EARTH — As the airplane passes overhead on another jump run, a student parachutist is almost ready to land. The descent from 3,000 feet takes three minutes. Guided from the ground, most students land within 25 yards of the target center. (AP Wirephoto) Photos by AP Staff Photographer Chip Maury).

BONANZA
Luncheon Features
ONLY $1.49
MON. ..... SPAGHETTI
TUES. ..... BAKED TUNA & NOODLES
WED. ..... CHOPPED STEAK
THUR. ..... MANAGER'S FEATURE
FRI. ..... FRIED FILET OF FISH
SAT. ..... TAMALE PIE (a Mexican delite)
Includes salad from our All You Can Eat Salad Bar, choice of vegetables from our Buffet, & Texas Toast.
Offer good 11 a.m.-4 p.m.
BONANZA

Ask for Age 10.
And taste what a difference 3,650 days can make.
$5.70 FIFTH
$12.50 ½ GAL.
$3.55 PINT
Ancient Ancient Age 10 Years Old
STRAIGHT KENTUCKY BOURBON WHISKEY · 10 YEARS OLD · 86 PROOF · © 1976 ANCIENT AGE DISTILLING CO., FRANKFORT, KY.

SAVE WITH WINN DIXIE THE BEEF PEOPLE
PRICES GOOD THRU SAT., OCTOBER 23rd
DELICATESSEN BAKERY
FRIED BARREL-O-CHICKEN (21 CHOICE PIECES) • 7 BREASTS • 7 LEGS • 7 THIGHS All For $6.99
DELI DEPT. SPECIALS!
B.B.Q. SPECIAL 1½ LBS. CHOPPED • B.B.Q. PORK • 2 LBS. COLE SLAW • DOZ. HUSHPUPPIES ALL FOR $4.99
PLATE LUNCHES 4 OZS. MEAT LOAF OR 4 OZS. VEGETABLE BEEF STEW WITH 2 VEGS. & ROLL Ea. $1.29
BAKERY DEPT. SPECIALS!
HOME STYLE • BREAD 2 16-Oz. Loaves 89¢ • PAN ROLLS Doz 49¢
JACK-O-LANTERN CAKES 1½-Lb. Size $2.69
PUMPKIN CUSTARD PIES 22-Oz. Size $1.09
AREN'T YOU GLAD THERE'S A WINN-DIXIE DELI-BAKERY NEAR YOU?
PLEASE CALL FOR SPECIAL ORDERS
Located At The Shopper's Mart
Open 7 Days A Week 7 A.M. 'Til 11 P.M.
Phone 756-2956

New Series Of Original Drama Planned For TV

By JAY SHARBUTT
AP Television Writer

LOS ANGELES (AP) — This Thursday, a new weekly series of original drama for TV kicks off on public television. It is called "Visions," is produced by KCET here and is intended to:

—Offer far more mental sustenance than, say, "Hawaii Five-O."

—Encourage new dramatic works for TV and give new American playwrights a chance to work in the medium without the pressure of commercial television's constant quest for ratings.

It'll have 13 original dramas and four repeats this season.

The premiere show, "Two Brothers," is a study of a mentally ill doctor (David Spielberg) and the inability of his brother (Judd Hirsch of the "Delvecchio" series) to help him.

The prime mover and artistic director of "Visions" is Barbara Schultz, a former executive producer of "CBS Playhouse" when there was one, and former East Coast program development director for CBS.

She says "Visions" goes back to 1972, when Fred Friendly, TV guru at the Ford Foundation, a major funder of public TV, and officials at the National Endowment for the Arts, got to worrying about the paucity of American dramatic works on the American public tube.

"It seemed to them everything in drama was coming from England," she said. "And of course, this was true. ..."

The upshot of the worrying was the selection of KCET as producer of a home-grown dramatic series originally calling for 36 dramas to be made over a three-year period under a $10.2-million budget.

Of that sum, $3.2 million was to come from benefactors other than the Ford Foundation and the National Endowment, whom Miss Schultz says kicked in a total of $5 million, or the Corporation for Public Broadcasting, which provided $2 million.

It was a bad year for finding benefactors and thus, she says, "Visions" had to cut back to a two-season, 24-show schedule with the $7 million provided by Ford, the Endowment and CPB.

Still, she says, she stayed with her original vision of making "Visions" a weekly show, not only to build an audience but to sustain the new writers scrivening new works for the series.

The pressure to hit it big in a dramatic special is just too great for a rookie television dramatist, she adds. Only three of 13 first-season "Visions" authors have any kind of television experience.

"On a weekly basis, it's possible to fail and you can't really succeed unless you fail," she says. "To have new people participate in the medium, there has to be that allowance that they can fail."

She said she doesn't know if sufficient funds for a third "Visions" season will become available after the critical notices and public reaction to its first season come in.

Surprising Drop In College Enrollment

CINCINNATI (AP) — College enrollments may have declined nationwide about 1 per cent this fall to an estimated 11,126,000, according to an expert who said his preliminary findings are a "surprise and a shock."

Dr. Garland Parker, executive director for Enrollment Policy and Educational Research at the University of Cincinnati, said the declines had not been expected before 1980.

Parker said predictions had called for an increase of 4.5 per cent this year following last year's increase of 9 per cent.

Parker, who will publish final tabulations in two American College Testing Program (ACT) Special Reports next spring, said his findings were based on enrollment reports received from 688 repesentative colleges and universities enrolling some 1.5 million students. More than 3,000 institutions will be covered in the final report.

He did not name the institutions surveyed but said they include public, private, two-year and four-year, religious and seminary institutions.

Parker said that if the early findings are borne out in the final report it will be the first such decline since 1951.

Among reasons for the apparent decline, Parker cited the following: Many students have taken jobs that opened up in the last 12 months; increased student enrollment fees; enrollment quotas installed by some states and private schools have been reached; the movement to attract minority students, women and continuing education students may have reached the saturation point.

Furniture Mart Interest Lagging

HICKORY, N.C. — Norman A. Punch, manager of the Hickory Home Furnishings Mart, says buyer interest and sales are slow at the October Southern Furniture Market. "Regardless of what they say, we're still in a recession," he said.

Robert Deale of High Point, executive vice president of the Southern Home Furnishings Association, expressed similar feelings Tuesday.

The nine-day fall furniture display opened last Thursday with projections of record attendance and buyer interest rivaling that of the larger spring market. But, "It's disappointing," Deale said.

John Tobin, president of the Southern Buying Syndicate, characterized the fall market as a "moderate market with cautious buying."

Deale said many furniture dealers bought heavily in the winter "in anticipation of good business, but the business didn't develop."

As a result, he said, inventories are still high and buyers are not rushing to place new orders.

Some large furniture chains have sent fewer buyers to the market than usual, Deale said. One chain sent only one person, assigned to make notes on market trends evident in the manufacturers' displays.

The market continues through Friday.

Paul Blatt, sales manager of Medallion Ltd. of Grand Rapids, Mich., a sales representative agency, said, "It's the sparsest show for people I've seen" in the seven years he has been coming to the High Point shows.

Less Mowing On Highways

JEFFERSON CITY, Mo. (UPI) — The Missouri Highway Department has reduced its schedule of mowing highway right of way from twice to once a year — in late summer — to allow better habitat for wildlife.

Studies have shown heavy use of roadsides by wildlife, particularly birds.

The department also is experimenting with planting native grasses and other prairie plants along the state's half-million acres of highway right of way.

TICE
DRIVE-IN • AYDEN HIGHWAY
STARTS TONITE
THE BAD NEWS BEARS
AT 9:20
ALSO AT 7:30

TIRED OF BREAD & LETTUCE SANDWICHES?
COME TO baroni's AND GET
MEAT ON YOUR BUNS
215 E. 4th All Beer 40¢ After 3 p.m. 752 8351

CROSSWORD PUZZLE

ACROSS
1. Attribute
4. Cataflaque
8. Finesse
11. Oxygen
12. Therefore
13. Female ruff
14. Ignited
15. Implying refusal
17. Leveled
19. Egyptian precious alloy
20. Cross stroke of a letter
21. Electric unit
23. The Book
25. Man's nickname
26. Armpit
29. Awnings
31. Coarsest
33. Isolated
37. Dillseed
38. Torment
39. Gallinaceous
42. Candlenut
43. Siamese coin
44. Needle case
45. Rocky pinnacle
46. Pipe fitting
47. Soft mineral
48. Fodder plant

DOWN
1. Stares at
2. Relinquish
3. Compound ether
4. Services
5. Angered
6. Prod
7. Kiwi
8. Emerged
9. Honor
10. Rained hard
16. Pat
18. Pen point
21. Wholly
22. Harsh sounding
24. Drilling rod
26. Landing place of the Ark
27. Crescent-shaped
28. ------ fideles
30. Town near Liege
32. Ike's war command
34. Marble
35. Report
36. Removes by force
38. ---- Revere
40. Steep
41. Labor union: abbr.

SOLUTION OF YESTERDAY'S PUZZLE

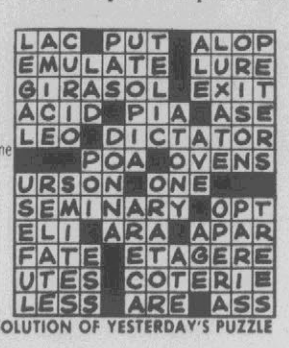

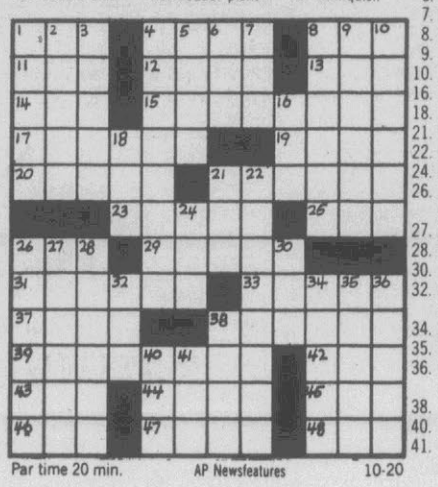

Par time 20 min. AP Newsfeatures 10-20

GOREN BRIDGE

BY CHARLES H. GOREN AND OMAR SHARIF
© 1976, The Chicago Tribune

Both vulnerable. West deals.

NORTH
♠ K 8 6 4 3
♡ A K 4
◊ A 7 6
♣ Q 2

WEST
♠ J
♡ J 10 2
◊ Void
♣ A K J 10 9 8 7 6

EAST
♠ A Q 10 9 7 2
♡ Q 8 7 6
◊ 8 3
♣ 5

SOUTH
♠ 5
♡ 9 5 3
◊ K Q J 10 9 5 4 2
♣ 4

The bidding:

West	North	East	South
5 ♠	Dble.	Pass	5 ◊
Pass	Pass	Pass	

Opening lead: King of ♠.

Cooperation on defense is usually vital. But beware that you don't give declarer information he can use when it won't be of any help to your partner. This extreme case cropped up in a European Championship, and it is not without its humorous side.

There is no way to determine the correct bidding of freak hands. The sequence shown is the one that actually occurred at one table in a match between two strong teams.

West led the king of clubs and continued with the ace. In an effort to show where his strength was, East signaled with the ten of spades. This surely was futile, for it was most unlikely that West would ever regain the lead and his holding in spades was not likely to affect the final outcome. In addition, this play proved expensive in a strange way.

Declarer ruffed the second club, cashed the king of diamonds and led a spade to the jack, king and ace. East returned a trump, won by dummy's ace. The eight of spades was led, and East was forced to cover with the nine. Declarer ruffed, reentered dummy with the seven of trumps and led the six of spades. Again East was forced to cover with the seven and declarer ruffed.

A heart to the king put declarer back in dummy. The 4-3 of spades now presented the opportunity for a ruffing finesse in the suit, for East's remaining spades were the Q-2. East covered the four with the queen, declarer ruffed and reentered dummy with his remaining high heart. On the established three of spades, declarer discarded his last heart and the contract rolled home.

When you looked at this hand originally, did you envision that dummy's 4-3 of spades would be the key cards? And did you, too, fall into the same lapse as East did by signaling with a high spade, which was the only way to let declarer make his contract?

(Double your winnings; double your skill with these tips on the right way to use DOUBLES for penalty and for takeout. For a copy, send $1.50 to "Goren-Doubles," c/o this newspaper, P.O. Box 259, Norwood, N.J. 07648. Make checks payable to NEWSPAPERBOOKS.)

TV Log

WNCT-TV Ch. 9

WEDNESDAY
7:00 Truth or
7:30 Match Game
8:00 Ball Four
9:00 All In
9:30 Alice
10:00 Blue Knight
11:00 Newswatch
11:30 Movie
12:30 Search For
1:00 Young and
1:30 As The
2:30 Guiding Light
3:00 All In
3:30 Match Game
4:00 Tattletales
4:30 Brady Bunch
5:00 Gunsmoke
6:00 Newswatch
6:30 News
7:00 Truth or
7:30 Hollywood
8:00 Waltons
9:00 Hawaii 5-0
11:00 Newswatch
11:30 Movie

THURSDAY
6:00 Car. Today
8:00 Morn. News
9:00 Kangaroo
10:00 Price Is
11:00 Gambit
11:30 Love of
11:55 Paul Harvey
12:00 Newswatch

WITN-TV Ch. 7

WEDNESDAY
7:00 Adam 12
7:30 Andy William
8:00 World Series
8:57 News Update
9:00 Drs Hospital
10:00 Hawk
11:00 News
11:30 Tonight
9:00 Mike Douglass
10:00 San & Son
10:30 Sweepstakes
11:00 Fortune
11:30 Hollywood
12:00 News Noon
12:30 Gong Show
12:55 NBC News
1:00 Somerset
1:30 Days of Lives
2:30 Doctors
3:00 Another Wld.
4:00 Bewitched
4:30 Lone Ranger
5:00 Ironside
6:00 News
6:30 Literature
11:30 Crus. Telethon

THURSDAY
5:30 Music Place
6:00 Almanac
7:00 Today
7:25 News
7:30 Today
8:25 News
8:30 Today

WCTI-TV Ch. 12

WEDNESDAY
6:50 Emergency
7:30 Tell Truth
8:00 Bionic Woman
9:00 Baretta
10:00 Angels
11:00 News
11:30 Rookies
2:00 News
12:30 Children
1:00 Ryan's
1:30 Family
2:00 Pyramid
2:30 One Life
3:15 Hospital
4:00 Flintstones
4:30 Boone
5:30 News 12
6:00 News
6:30 Emergency
7:00 Tell Truth
8:00 Kotter
8:30 Miller
9:00 Randall
9:30 Walker
10:00 Med. Center
11:00 News
11:30 Streets Of
1:30 News

THURSDAY
6:50 Tidings
7:00 America
8:00 America
9:00 Montage
10:00 Dinah
11:00 Edge Night
11:30 Days
12:00 Don Ho

WUNK-TV Ch. 25

WEDNESDAY
6:00 Zoom
6:30 Gupies
7:00 Rebop
8:00 Nova
9:00 Performances
10:30 Lilias
11:00 Anyone
11:30 Sign Off
12:45 Cover to
1:00 Environment
1:20 All About
1:35 Matter of
1:55 Mathematics
2:10 Many
2:30 Two Cents
3:00 Rebop
3:30 One Upon
4:00 Sesame Street
5:00 Mister Rogers
5:30 Electric
6:00 Zoom
6:30 Vision On
7:00 You The
7:30 North Car.
8:00 Firing Line
9:00 Visions
10:30 Jeanne
11:00 Sign Off

THURSDAY
8:30 Mathematics
8:45 Cover to
9:00 Sesame Street
10:00 Electric
10:30 Villa
11:00 Adams
12:00 Algebra
12:30 All About

FORECAST FOR THURSDAY, OCT. 21, 1976

Your Daily HOROSCOPE

from the CARROLL RIGHTER INSTITUTE

GENERAL TENDENCIES: A day when you would be wise to adopt a most cooperative attitude with those you come in contact with and gain their goodwill. You benefit by assistance they can give you in return.

ARIES (Mar. 21 to Apr. 19) Show howmuch you value associates and cement better relations today with them. Civic work can bring fine benefits now.

TAURUS (Apr. 20 to May 20) Make sure you handle an added assignment in a most meticulous way. Reconcile any disagreements you may have with others.

GEMINI (May 21 to June 21) Plan time for amusements that you truly enjoy. Doing something particularly thoughtful for your mate is wise.

MOON CHILDREN (June 22 to July 21) Study an important new venture carefully before taking action. Add new touches to you home for added comfort.

LEO (July 22 to Aug. 21) Be more cooperative with associates and get excellent results thereby. Be careful of the opposite sex today. Relax at home tonight.

VIRGO (Aug. 22 to Sept. 22) Use good sense in the handling of monetary affairs and you save the situation today. Avoid one who is not thinking straight.

LIBRA (Sept. 23 to Oct. 22) Make fine inroads where your career is concerned early in the day. Later get together with congenials and have a delightful time.

SCORPIO (Oct. 23 to Nov. 21) Investigating what has been puzzling to you in the past can bring good results now. Avoid one who is annoying to you.

SAGITTARIUS (Nov. 22 to Dec. 21) Know what you want where a personal goal is concerned and then find right ways to gain your aims. Be logical.

CAPRICORN (Dec. 22 to Jan. 20) Listening to what those in power have to suggest and following their advice can lead to good things for you at this time.

AQUARIUS (Jan. 21 to Feb. 19) Get advice you need from those whose experience has been different from yours. Use extreme care in motion.

PISCES (Feb. 20 to Mar. 20) Your intuitive faculties are working fine today and can help you achieve your aims. Show more devotion to loved one.

IF YOUR CHILD IS BORN TODAY . . . he or she will be a favorite with others and should have education directed along lines of professions that require precision. A fine marriage partner in this chart, since the happiness of mate is ever uppermost in this nature.

"The Stars impel, they do not compel." What you make of your life is largely up to YOU!

abc southeastern Theatres
PITT
NOW!
TRUMAN CAPOTE
NANCY WALKER
PETER FALK
NEIL SIMON'S
MURDER BY DEATH
PG
7:30
9:10
COMING SOON! "Bingo Long And The Traveling All Stars"

264 PLAYHOUSE
INDOOR THEATRE
6 Miles West Of Greenville On U.S. 264 Farmville Hwy.
ENDS TONIGHT!
At Your Adult Entertainment Center
FANTASEX
"Keg of TNT!" —Tim Beckley/HUSTLER
"The sex is incredible!" —Erica Eaton/FEMALE FORUM
"destined to be a classic" —Rod Steele/DUKE
CALL FOR SHOWTIME 756-0848

PLAZA Cinema 1
PITT-PLAZA CENTER • 756-0088
NOW SHOWING!
ALL SEATS $1.25 EVERYDAY 'TIL 5:30 P.M.
SHOWS DAILY 3-5-7-9
MARTY FELDMAN
...TRY SEX WITH A SMILE
R
PLAZA Cinema 2
PITT-PLAZA CENTER • 756-0088
NOW SHOWING!
COMPLETE SHOWS DAILY 2-5-8
Walt Disney's Bambi
AND
WALT DISNEY PRODUCTIONS ESCAPE TO WITCH MOUNTAIN
G
TECHNICOLOR
PARK
UPTOWN GREENVILLE 752-7649
NOW SHOWING!
SHOWS DAILY 3:15-5:10-7:05-9
ROY JEFFERSON MIKE THOMAS
BROTHERHOOD OF DEATH
R RESTRICTED
Released by DOWNTOWN DISTRIBUTION CO., INC.
CINEMA 1—NEXT "NO DEPOSIT NO RETURN" (G)
CINEMA 2—NEXT "SPECIAL DELIVERY" (PG)
PARK—NEXT "SILENT MOVIE" (PG)

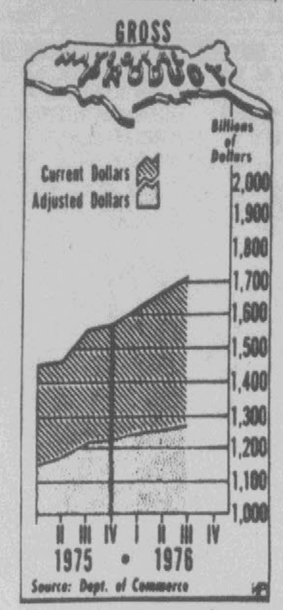

ECONOMIC GROWTH SLOWS — Chart shows the growth of the gross national product for the past several quarters. The Commerce Department reported Tuesday that the volume of the GNP grew by 4 per cent on an annual rate from July through September mainly because of a slower pace of investment in productive facilities. (AP Wirephoto Chart)

Helms Raps 'Spender'

WASHINGTON (AP) — U.S. Sen. Jesse Helms, R-N.C., who strongly supported Ronald Reagan for the presidentual nomination, is campaigning now for President Ford.

Helms assailed Democrat Jimmy Carter Tuesday, saying he had made conflicting statements on a proposed cut in defense spending, on taxes and on repeal of the right-to-work law.

In a prepared statement, Helms said Carter is "like the Cheshire cat—whenever you try to get a straight answer out of him or pin him down to something factual, everything disappears but the grin."

"When Jimmy Carter talks to conservatives," Helms said, "he pays a lot of lip service to balancing the budget. But he has already endorsed new government spending programs that would cost the taxpayers from $100 to $200 billion year in new spending. Which Carter is telling the truth—the self-proclaimed conservative or Carter the big spender?"

Fall Festival On Saturday

BELL ARTHUR — A fall festival will be held at Arthur Christian Church Fellowship Hall Saturday from 5 p.m. until.

Activities include games, an auction, a crafts sale, a trash and treasure sale, and the sale of hot dogs and soft drinks. The public is invited.

Computer Alert For Rock-Bursts

KELLOGG, Idaho (UPI) — Computers now are being used in mines to monitor sensors indicating that rock is about to burst from overstress, a fairly common condition within mines. A computer is located a mile below the surface at the Sunshine Mining Co. here which detects the intensity of "rock noises" and gives authorities time to evacuate the area.

PUBLIC NOTICES

NOTICE OF PUBLIC HEARING ON THE QUESTION OF THE ADOPTION OF AN ORDINANCE REZONING TERRITORY LOCATED WITHIN THE ONE-MILE EXTRATERRITORIAL JURISDICTION OF THE CITY OF GREENVILLE, NORTH CAROLINA

Pursuant to Chapter 160A, Section 381 et. seq. of the General Statutes of North Carolina, notice is hereby given that the City Council of the City of Greenville, North Carolina, will hold a public hearing in the City Council Chambers of the Municipal Building in the City of Greenville, North Carolina on Thursday, November 4, 1976, at 8:00 P.M., on the question of the adoption of an ordinance rezoning the following described territory located within the one-mile extraterritorial jurisdiction of the City of Greenville as follows:

DESCRIPTION OF PROPERTY TO BE REZONED

To Wit: North River Estates, Section II David A. Evans, Jr., Owner.

Location: Located North of N.C. 33, East of S.R. 1419, South of North River Estates Subdivision, Section I, and Lying Outside the Corporate Limits of the City of Greenville, North Carolina

Property To Be Rezoned From "RA-20" (Residential) To "R-9" (Residential)

BEGINNING at a point in the northern right-of-way line of N.C. 33, and running along and with said right-of-way line, N. 61°06'06" W., 575.37 feet to an iron stake in said right-of-way line, cornering; Thence, N. 28°53'54" E., 140.00 feet to an iron stake; Thence, N. 61°06'06" W., 16.72 feet to an iron stake, cornering; Thence, N. 28°53'54" E., 140.00 feet to an iron stake; Thence, N. 12°26'29" E., 52.14 feet; Thence, N. 28°53'54" E., 140.00 feet to an iron stake; Thence, N. 61°06'06" W., 16.72 feet to an iron stake; Thence, N. 28°53'54" E., 140.00 feet to an iron stake; Thence N. 12°26'29" E., 52.14 feet to an iron stake; Thence, N. 28°53'54" E., 126.07 feet to an iron stake; Thence, N. 46°38'06" W., 55.77 feet to an iron stake; Thence, N. 23°26'54" E., 315.59 feet to an iron stake in the Blount et. al. property line, cornering; Thence, running with and along the Blount et. al. property line, S. 63°46'36" E., 59.30 feet to an iron stake; Thence, S. 62°51'48" E., 80.94 feet to an iron stake in the western right-of-way line of S.R. 1419; Thence, S. 66°42'14" E., 60.014 feet and crossing said S.R. 1419 to the eastern right-of-way line of said road to an iron stake; Thence, with the eastern right-of-way line of S.R. 1419, N. 15°21'00" E., 334.93 feet to an iron stake at the southwest corner of Section I, North River Estates; Thence, with the southern line of Section I, North River Estates, S. 60°08'00" E., 564.27 feet to an iron stake in the Tyson property line; Thence, running along and with the Tyson property line, S. 27°26'18" W., 1,441.83 feet to the point of BEGINNING.

Containing approximately 19.8 acres.

This description prepared by C. A. Holliday, P.E., City Engineer, from map of North River Estates, Section II, as prepared by Dickerson-Adams & Associates, Engineers and Land Surveyors, dated August 9, 1976.

The City Council may change the existing zoning classification of the entire area covered by each petition, or any part or parts of such area, to the classification requested, or to a higher classification or classifications without the necessity of withdrawl or modification of the petition.

All persons interested are requested to be present at the said hearing at the time and place aforesaid when they will be afforded an opportunity to be heard.

BY ORDER OF THE CITY COUNCIL.
Lois D. Worthington
City Clerk
October 20 and 27, 1976

NOTICE OF PUBLIC HEARING ON THE QUESTION OF THE ADOPTION OF AN ORDINANCE REZONING TERRITORY LOCATED WITHIN THE ONE-MILE EXTRATERRITORIAL JURISDICTION OF THE CITY OF GREENVILLE, NORTH CAROLINA

Pursuant to Chapter 160A, Section 381 et. seq. of the General Statutes of North Carolina, notice is hereby given that the City Council of the City of Greenville, North Carolina, will hold a public hearing in the City Council Chambers of the Municipal Building in the City of Greenville, North Carolina, on Thursday, November 4, 1976, at 8:00 P.M., on the question of the adoption of an ordinance rezoning the following described territory located within the one-mile extra-territorial jurisdiction of the City of Greenville as follows:

DESCRIPTION OF PROPERTY TO BE REZONED

To Wit: Tucker Estates Subdivision, Section II Owner: Greenbriar Realty Company David A. Evans, Jr., President

Location: Located on the South Side of Red Banks Road Adjoining the Oakmont Square Apartments on the West and the Taylor, Sutton, and Brown Property on the East and the Tucker Property on the South and Lying Outside the Corporate Limits of the City of Greenville, North Carolina

Property To Be Rezoned From "Ra-20" (Residential) To "R-15" (Residential)

Lying and being situate in Greenville Township, Pitt County, North Carolina, and more particularly described as BEGINNING at an iron stake in the eastern property line of the Oakmont Square Apartments, said iron also being the southwest corner of Lot 6, Block A of the Tucker Estates Subdivision as recorded in Map Book 23, page 13 of the Pitt County Registry; Thence, with the southern property line of the Tucker Estates Subdivision, N. 78°14' E., 329.68 feet; Thence, N. 68°25' E., 678.17 feet; Thence, S. 83° 15' E., 193.25 feet; Thence, S. 82°25' E., 244.76 feet to the southeast corner of Lot 6, Block D of the Tucker Estates Subdivision, also being the southwest corner of the Holy Trinity United Methodist Church; Thence, with the southern line of the church property, S. 82°53'21" E., 240.76 feet to the southwest corner of the Taylor property; Thence, with the southern line of the Taylor property, S. 82°26'21" E., 473.80 feet to a point in the western line of the Sutton property; Thence, with the western line of the Sutton property and the western line of the Brown property, S. 07°18'39" W., 400.0 feet; Thence, leaving the Brown property, N. 82° 41'21" W., 684.95 feet; Thence, S. 05°57' W., 270.0 feet; Thence, S. 04°32'06" E., 65.0 feet; Thence, S. 80°43'39" W., 170.0 feet; Thence, S. 83°00' W., 166.42 feet; Thence, S. 68°25' W., 695.0 feet; Thence, N. 71°01' W., 260.82 feet; Thence, N. 18°59' E., 115.0 feet; Thence, N. 71°01' W., 230.0 feet to a point in the eastern property line of the Oakmont Square Apartments; Thence, with the eastern property line of the Oakmont Square Apartments, N. 18°59' E., 190.0 feet; Thence, N. 14°22' E., 153.92 feet; Thence, N. 11°46' W., 183.40 feet to the point of BEGINNING.

Containing 31.50 acres.

This description prepared by C. A. Holliday, P.E., City Engineer, from map of Tucker Estates Subdivision, Section II, as prepared by Rivers & Associates, Inc.

The City Council may change the existing zoning classification of the entire area covered by each petition, or any part or parts of such area, to the classification requested, or to a higher classification or classifications without the necessity of withdrawal or modification of the petition.

All persons interested are requested to be present at the said hearing at the time and place aforesaid when they will be afforded an opportunity to be heard.

BY ORDER OF THE CITY COUNCIL.
Lois D. Worthington
City Clerk
October 20 & 27, 1976.

NOTICE

Having qualified as Co-Administratrices of the estate of James Arthur Smith, late of Pitt County, North Carolina, this is to notify all persons having claims against the estate of said deceased to present them to the undersigned Co-Administratrices within six (6) months from date of the first publication of this notice or same will be pleaded in bar of their recovery. All persons indebted to said estate please make immediate payment.

This 18th day of October, 1976.
Barbara S. Atkinson
Rt. 7, Box 263
Greenville, N.C.
& Shirley S. Patrick
P.O. Box 183
Winterville, N.C.
Co-Administratrices of the Estate of
James Arthur Smith, Deceased.
Oct. 20, 27; Nov. 3, 10, 1976

ADVERTISEMENT FOR BIDS
Town of Ayden
P. O. Box 217
Ayden, NC 28513

Separate sealed BIDS for the construction of (briefly describe nature, scope, and major elements of the work(Street Project HUD No. B-76-DN-37-0003 will be received by Engineer at the office of Town Hall until 2:00 p.m., November 4, 1976, and then at said office publicly opened and read aloud.

The CONTRACT DOCUMENTS may be examined at the following locations: Town Hall, Ayden, North Carolina, McDavid Associates, Inc., 120 N. Main Street, Farmville, NC 27828

Copies of the CONTRACT DOCUMENTS may be obtained at the office of McDavid Associates, Inc. located at 120 N. Main Street, Farmville, NC 27828 upon payment of $35.00 for each set.

Any BIDDER, upon returning the CONTRACT DOCUMENTS promptly and in good condition, will be refunded his payment, and any non-bidder upon so returning the contract documents will be refunded $10.00.

Ross Persinger, Mayor
Town of Ayden
Oct. 20, 21, 22, 24, 25, 26, 27, 1976

ADVERTISEMENT FOR BIDS
Town of Ayden
P. O. Box 217
Ayden, NC 28513

Separated sealed BIDS for the construction of (Briefly describe nature, scope, and major elements of the work) Water Project Hud No. B-76-DN-37-0003 will be received by Engineer at the office of Ayden Town Hall until 2:00 p.m., November 4, 1976, and then at said office publicly opened and read aloud.

The CONTRACT DOCUMENTS may be examined at the following locations: Town Hall, Ayden, North Carolina, McDavid Associates, Inc., 120 N. Main St., Farmville, NC 27828.

Copies of the CONTRACT DOCUMENTS may be obtained at the office of McDavid Assoc., Inc. located at 120 N. Main St., Farmville, NC 27828 upon payment of $35.00 for each set.

Any BIDDER, upon returning the CONTRACT DOCUMENTS promptly and in good condition, will be refunded his payment, and any non-bidder upon so returning the CONTRACT DOCUMENTS will be refunded $10.00.

Ross Persinger, Mayor
Town of Ayden
Oct. 20, 21, 22, 24, 25, 26, 27, 1976

NOTICE OF PUBLIC HEARING ON THE QUESTION OF AMENDING THE ZONING ORDINANCE OF THE CITY OF GREENVILLE ESTABLISHING RESIDENTIAL QUARTERS FOR RESIDENT MANAGER, SUPERVISOR OR CARETAKER AS A SPECIAL USE IN THE "MEDICAL ARTS" (MA) ZONING DISTRICT WITHIN THE CITY OF GREENVILLE AND ITS EXTRATERRITORIAL AREA

Pursuant to Chapter 160A, Section 381 et. seq. of the General Statutes of North Carolina, notice is hereby given that the City Council of the City of Greenville, North Carolina, will hold a public hearing at the Municipal Building in the City of Greenville on Thursday, November 4, 1976, at 8:00 p.m., on the question of the adoption of an ordinance amending Chapter 32 of the Code of the City of Greenville relating to zoning and providing for residential quarters for resident manager, supervisor, or caretaker as a special use in the "Medical Arts" (MA) zoning district. Copy of said proposed ordinance is on file with the City Clerk and May be inspected by any interested citizen during business hours at any time prior to said hearing.

All persons interested are requested to be present at the aforesaid hearing at which time they will be afforded an opportunity to be heard.

by order of the city council.
Lois D. Worthington
City Clerk
October 20 and 27, 1976

NOTICE OF DISSOLUTION OF AYDEN FOOD STORES INC.

Notice is hereby given to all persons that "Ayden Food Stores Inc.," a North Carolina corporation having its principal and Registered Office in Lenoir County, North Carolina, is in the process of dissolution in accord with the "Articles of Dissolution" thereof filed on the 15th Day of December, 1975 with the Secretary of State of North Carolina, and issued by that office on the same date, and in accord with the provisions of Chapter 55 of the General Statutes of North Carolina. George W. Ahlsen is the person upon whom notice of any claims may be filed, and he may be located at Piggly Wiggly North Carolina Company, West Vernon Ave., P. O. Drawer 398, in the city of Kinston, Lenoir County, North Carolina 28501.

This 12th day of October 1976.
Ayden Food Stores Inc.
(A North Carolina Corporation)
Oct. 20, 27; Nov. 3, 10, 1976

ADVERTISEMENT FOR BIDS
Town of Ayden
P. O. Box 217
Ayden, NC 28513

Separate sealed BIDS for the construction of Sanitary Sewer Project HUD Project No. B-76-DN-37-0003 will be received by Engineer at the office of Ayden Town Hall until 2:00 p.m., November 4, 1976, and then at said office publicly opened and read aloud.

The CONTRACT DOCUMENTS, consisting of Advertisement for Bids, Information for Bidders, BID, BID Bond, Agreement, GENERAL CONDITIONS, SUPPLEMENTAL GENERAL CONDITIONS, Payment Bond, Performance Bond, NOTICE OF AWARD, NOTICE TO PROCEED, CHANGE ORDER, DRAWINGS, SPECIFICATIONS and ADDENDA, may be examined at the following locations: MaDavid Associates, Inc. P. O. Drawer 49, 120 N. Main St. Farmville, NC 27828 (919) 753-3139.

Copies of the CONTRACT DOCUMENTS may be obtained at the office of McDavid Associates, Inc. located at 120 N. Main St., Farmville, NC 27828 upon payment of $35.00 for each set.

Any BIDDER, upon returning the CONTRACT DOCUMENTS promptly and in good condition, will be refunded his payment, and any non-bidder upon so returning the CONTRACT DOCUMENTS will be refunded $10.00.

Ross Persinger, Mayor
Town of Ayden
Oct. 20, 21, 22, 24, 25, 26, 27, 1976

NOTICE TO CREDITORS

The undersigned, having qualified as Administratrix of the estate of Beaman A. Boyd, deceased, late of Pitt County, North Carolina, this is to notify all persons having claims against said estate, to present them to the undersigned on or before the 24th day of March, 1977, or this notice will be pleaded in bar of their recovery. All persons indebted to the said estate will please make immediate payment to the undersigned.

This the 24th day of September, 1976.
Florence E. Boyd,
Administratrix of the Estate of Beaman A. Boyd
404 Bonners Lane
Greenville, N. C. 27834
James, Hite, Cavendish & Blount
Attorneys at Law
Greenville, N.C. 27834
Sept. 29; Oct. 6, 13, 20, 1976

NOTICE

Having qualified as Executrix of the estate of Joseph Smith Porter, late of Pitt County, North Carolina, this is to notify all persons having claims against the estate of said deceased to present them to the undersigned Executrix within six (6) months from date of the first publication of this notice or same will be pleaded in bar of their recovery. All persons indebted to said estate please make immediate payment.

This 27th day of September, 1976.
Helen Peaden Porter
Route 7, Box 402
Greenville, NC. 27834
Executrix of the Estate of
Joseph Smith Porter, Deceased
Sept. 29; Oct. 6, 13, 20, 1976

NOTICE OF PUBLIC HEARING ON THE QUESTION OF THE ADOPTION OF AN ORDINANCE ANNEXING TERRITORY TO THE CITY OF GREENVILLE, NORTH CAROLINA

The owners of the real property hereinafter described, the same being contiguous to the City of Greenville having filed petitions requesting the City Council of the City of Greenville, North Carolina, to annex said property to the City of Greenville pursuant to Article 36 of Chapter 160 of the General Statutes of North Carolina, notice is hereby given that the City Council of the City f Greenville, North Carolina, will on Thursday, November 4, 1976, at 8:00 P.M. in the City Council Chambers of the Municipal Building in Greenville, North Carolina, hold a public hearing on the question of the adoption of an ordinance annexing the following described territory to the City of Greenville.

DESCRIPTION OF PROPERTY TO BE ANNEXED TUCKER ESTATES, SECTION II

2. The area to be annexed is contiguous to the City of Greenville and the boundaries of such territory are as follows:

Lying and being situate in Greenville Township, Pitt County, North Carolina.

BEGINNING at an iron stake in the eastern property line of the Oakmont Square Apartments, said iron also being the southwest corner of Lot #6, Block A of the Tucker Estates Subdivision as recorded in Map Book 23, page 13 of the Pitt County Registry; Thence, with the southern property line of the Tucker Estates Subdivision, N 78°14' E, 329.68 feet; Thence, N 68°25' E, 678.17 feet; Thence, S 83°15' E, 193.25 feet; Thence, S 82°25' E, 244.76 feet to the southeast corner of Lot #6, Block D of the Tucker Estates Subdivision, also being the southwest corner of the Holy Trinity United Methodist Church; Thence, with the southern line of the church property S 82°53'21" E, 240.76 feet to the southwest corner of the Taylor property; Thence, with the southern line of the Taylor property S 82°26'21" E, 473.80 feet to a point in the western line of the Sutton property and the western line of the Brown property S 07°18'39" W, 400 feet; Thence, leaving the Brown property N 82°41'21" W, 684.95 feet; Thence, S 05°57' W, 270 feet; Thence, S 04°32'06" E, 65 feet; Thence, S 80°43'39" W, 170 feet; Thence, S 83°00' W, 166.42 feet; Thence, S 68°25' W, 695 feet; Thence, N 71°01' W, 260.82 feet; Thence, N 18°59' E, 115 feet; Thence, N 71°01' W, 230 feet to a point in the eastern property line of the Oakmont Square Apartments; Thence, with the eastern line of the Oakmont Square Apartments N 18°59' E, 190 feet; Thence, N 14°22' E, 153.92 feet; Thence, N 11°46' W, 183.40 feet to the point of BEGINNING.

Containing 31.50 acres.

All persons interested are requested to be present at the hearing to be held at the time and place aforesaid when they will be afforded an opportunity to be heard.

BY ORDER OF THE CITY COUNCIL.
Lois D. Worthington
City Clerk
October 13, 20, 27, and November 3, 1976.

RESOLUTION NO. 310
A RESOLUTION DECLARING THE INTENT OF THE CITY COUNCIL OF THE CITY OF GREENVILLE, NORTH CAROLINA, TO CLOSE A PORTION OF RADIO ROAD, LOCATED WITHIN THE CITY OF GREENVILLE, NORTH CAROLINA, PURSUANT TO PROVISIONS OF G. S. 160A-299

WHEREAS, application has been made by W. C. Taylor, Jr. and ABC Moving and Storage, Inc. for the closing of a dedicated but unopened public street within the city of Greenville, North Carolina, as hereinafter described, and

WHEREAS, the Planning and Zoning Board of the City of Greenville considered the withdrawal from dedication and closing of said street at its regular September, 1976, meeting and at said meeting recommended that said street be withdrawn from dedication and closed; and

WHEREAS, it is the intention of this council to conduct a hearing at the regularly scheduled November, 4, 1976 meeting of the City Council in order to permit any person who may desire to be heard on the question of whether or not the closing would be detrimental to the public interest, or the property rights of any individual; and

WHEREAS, that portion of Radio Road proposed to be closed is described as follows:

BEGINNING at a point in the northern right-of-way line of Radio Road, said point being located in the division line between the ABC Moving & Storage Inc. Property and the John S. Townsend Property, and running thence, S. 85°30' W., along the northern right-of-way line of Radio Road and the ABC Moving & Storage Inc. Property, 245.16 feet to the southwest corner of the ABC Moving & Storage Inc. Property, a point in the old Moye Heirs Line; Thence, S. 16°31' W., along the old Moye Heirs Line, 53.55 feet to the southern right-of-way line of Radio Road; Thence, N. 85°30' E., along the southern right-of-way line of Radio Road and the W. C. Taylor Property, 264.35 feet to a point in said right-of-way line; Thence, N. 04°30' W., crossing Radio Road, 50 feet to the point of BEGINNING.

NOW, THEREFORE, BE IT RESOLVED BY THE CITY COUNCIL OF THE CITY OF GREENVILLE, NORTH CAROLINA: That it is the intention of the City Council of the City of Greenville, North Carolina, pursuant to the provisions of G.S. 160A-299 to permanently close the dedicated but unopened portion of Radio Road as herein above described. That this resolution shall be published once a week for four successive weeks prior to the hearing in the Daily Reflector, that a copy of this resolution shall be sent by registered or certified mail to all owners of property adjoining the street as shown on the County Tax record and a notice of this Resolution shall be prominently posted in at least two places along the street or highway. That further the Council will at the regular November 4, 1976, meeting of the City Council will conduct a public hearing upon the proposed closing at which time any person may be heard on the question of whether or not the closing would be detrimental to the public interest, or the property rights of any individual.

RESOLVED this 7th day of October, 1976.
Percy R. Cox
Mayor
ATTEST:
Lois D. Worthington
City Clerk
October 13, 20, 27; November 3, 1976

RESOLUTION NO. 308
A RESOLUTION DECLARING THE INTENT OF THE CITY COUNCIL OF THE CITY OF GREENVILLE, NORTH CAROLINA, TO CLOSE STANCILL CIRCLE AND A PORTION OF RIVER DRIVE WITHIN THE CORPORATE LIMITS OF THE CITY OF GREENVILLE, NORTH CAROLINA, PURSUANT TO PROVISIONS OF G. S. 160A-299

WHEREAS, application has been made by Ford McGowan, Jr. and Claxton Stancill for the closing of a dedicated but unopened public street within the City of Greenville, North Carolina, as hereinafter described, and

WHEREAS, the Planning and Zoning Commission of the City of Greenville considered the withdrawal from dedication and closing said streets at its regular September, 1976 meeting and at said meeting recommended that said street and portions of street be withdrawn from dedication and closed; and

WHEREAS, it is the intention of this Council to conduct a hearing at the regularly scheduled November 4, 1976 meeting of the City Council in order to permit any person who may desire to be heard on the question of whether or not the closing would be detrimental to the public interest, or the property rights of any individual; and

WHEREAS, that Stancill Circle and that portion of River Drive proposed to be closed is described as follows:

TO WIT: Stancill Circle and a Portion of River Drive

LOCATION: Stancill Circle is the Cul-de-Sac on the East side of Stancill Drive between Willow Street and River Drive that has not been opened for public use. A Section of River Drive from the Western property line of Johnston Heights, Addition IV, easterly to Tar River Estates. This section of River Drive has not been opened for public use. Both rights-of-way lie within the coprorate limits of the City of Greenville, North Carolina.

TRACT No. 1:
STANCILL CIRCLE

Beginning at a point in the eastern right-of-way line of Stancill Circle, and running easterly along Lot 11, Block F, of Johnston Heights, Addition IV; thence, following the circumference of a circle having a 50-foot radius, and following along the northern property line of Lot 6, Block F to the eastern right-of-way line of Stancill Drive; thence, N. 22-00 E., along the eastern right-of-way line of Stancill Drive, 50 feet to the point of BEGINNING. Containing .26 of an acre.

TRACT#2:
A PORTION OF RIVER DRIVE

Beginning at a point in the western property line of Johnston Heights, Addition IV, said point being located in the southern right-of-way line of the proposed River Drive, and being the northwest corner of Lot 8, and running thence, N. 22-09 E., 51.25 feet to the northern right-of-way line of the proposed River Drive; thence, S. 80-32 E., along the northern right-of-way line of the proposed River Drive, 148.89 feet to a point in said right-of-way line; thence, S. 68-00 E., along said right-of-way line, 133.59 feet to a point in said right-of-way line; thence, following said right-of-way line along a curve having a 250 foot radius, 100.36 feet to the western right-of-way line of Tar River Estates; thence, S. 18-50 W., along the Tar River Estates property line, crossing the proposed River Drive, 55.71 feet to the southern right-of-way line of the proposed River Drive; thence, N. 45 W. along said proposed right-of-way line, 26.05 feet to a point; thence, along a curve having a 200-foot radius, 80.28 feet to a point in said right-of-way line; thence, N. 68.00 W., along said proposed right-of-way line, 133.59 feet to the eastern right-of-way line of Stancill Drive, if Stancill Drive were projected northerly; thence, N. 80-32 W., crossing Stancill Drive, approximately 150 feet to the point of BEGINNING.

Containing .44 of an acre.

This description prepared by C. A. Holliday, P.E., City Engineer, from a map as prepared by Rivers & Associates dated October 1, 1968.

NOW, THEREFORE, BE IT RESOLVED BY THE CITY COUNCIL OF THE CITY OF GREENVILLE, NORTH CAROLINA: that it is the intention of the City Council of the City of Greenville, North Carolina, pursuant to the provisions of G. S. 160A-299 to permanently close Stancill Circle and a portion of River Drive as herein above described. That this resolution shall be published once a week for four successive weeks prior to the hearing in the Daily Reflector, that a copy of this resolution shall be sent by registered or certified mail to all owners of property adjoining the street as shown on the County Tax record and a notice of this resolution shall be prominently posted in at least two places along the street or highway. That further the Council will at the regular November 4, 1976 meeting of the City Council and will conduct a public hearing upon the proposed closing at which time any person may be heard on the question of whether or not the closing would be detrimental to the public interest, or the property rights of any individual.

ADOPTED this 7th day of October, 1976.
Percy R. Cox, Mayor
ATTEST:
Lois D. Worthington,
City Clerk
October 13, 20, 27 and November 3, 1976

PUBLIC NOTICE ON REQUEST FOR BID PROPOSALS

Pursuant to the General Statutes of North Carolina, Section 143.129, sealed proposals will be received by the City Council of the City of Greenville, until 10:00 a.m., Friday, October 29, 1976, in the first floor conference room of the Municipal Building, Fifth and Washington Streets, on the purchase of six 1977 four-door sedan automobiles for the Police Department.

Specifications and bid proposal forms are on file in the City Manager's Office and may be obtained upon request between the hours of 8:00 a.m. and 5:00 p.m., Monday through Friday.

No proposal will be considered unless accompanied by a bid deposit of not less than five percent of the proposal. Bid deposits may be in the form of cash, cashier's check, certified check, or bid bond.

The City Council of the City of Greenville reserves the right to reject any and all proposals.

J. E. Caldwell
City Manager
October 20, 1976

CLASSIFIED INDEX

MISCELLANEOUS

In Memoriam	1
Card of Thanks	2
Special Notices	3
Automotive	10
Day Nursery	20
Employment	25
For Sale	30
Instruction	40
Lost and Found	41
Mobile Homes	45
Opportunity	50
Professional	51
Rentals	65
Classified Display	100

WANTED

Help Wanted	26
Work Wanted	27
Wanted	75
Wanted to Buy	76
Wanted to Lease	77
Wanted to Rent	78

RENT/LEASE

Mobile Homes for Rent	46
Farms for Lease	57
Apartments for Rent	66
Houses for Rent	67
Lots for Rent	68
Office Space for Rent	69
Resort Property for Rent	70
Rooms for Rent	71

SALE

Autos for Sale	11
Bicycles for Sale	12
Boats for Sale	13
Campers for Sale	14
Cycles for Sale	15
Trucks for Sale	16
Dogs & Pets	21
Farm Equipment	31
Garage-Yard Sales	32
Heavy Equipment	33
Livestock	34
Miscellaneous for Sale	35
Sporting Goods	36
Mobile Homes for Sale	47
Real Estate	55
Farms for Sale	56
Houses for Sale	58
Lots for Sale	59
Resort Property for Sale	60

CLASSIFIED ADS

3 SPECIAL NOTICES

NOW OPEN. Avery's Clothing Store, 110 East Avenue, Ayden, N.C. Ladies' fashions and men's leisure suits at reasonable prices. Open daily from 9 a.m. til 5 p.m.

10 AUTOMOTIVE

GOOD USED TIRES, $5 up. See Craig Deville, Manager at Evans Tire Service. NC 11 South (next to Pitt Tech). 756-6445.

11 Autos For Sale

Having Engine Trouble?
See
"The Engine People"
Auto Specialty Co.
917 W. 5th St.
758-1131

BUICK '74 Station Wagon. Radial tires. Excellent condition. 753-5466.

YOU'LL BE PLEASED with the fast results you'll get with a Classified ad! Whether you're advertising to hire, rent or sell, the Classified ads can get the job done.

BUICK ELECTRA '71. Excellent condition. New Firestone radial tires. $1595. 756-4299.

CHRYSLER '75 CORDOBA. 22,000 miles, loaded with extras. $5000. 756-7771 after 6 p.m.

CHEVROLET 1973 Caprice Sedan with all normal options. New steel radials, in excellent condition. Equity and assume loan or will accept best reasonable offer. Call Jeff at 756-5288 or 756-0088.

CITROEN ID 19, '69. $1800. 758-7836 after 2 p.m.

GUARANTEED Engine, transmission, body parts. Free parts locating service.
Crisp Auto Salvage, Inc.
Phone 752-2572 N. Greene St.

CORVETTE 1975. T-Top, air, AM-FM radio, auto, all power options. Low mileage. $7200. 756-4931.

CORVETTE '62. $3295. After 6, 752-5262 or 758-2288.

DATSUN 280Z, 1975. Excellent condition. 16,000 miles. $6100. Call 758-2996 after 6 p.m.

FIAT 128, '74 with low mileage. AM/FM, front wheel drive. Excellent condition. Must sell. 756-0800 after 5:30.

FORD '72 Grand Torino Station Wagon. Air conditioning, power steering and brakes. Good mileage. Excellent condition. $1498. 756-7387.

FORD 1976 LTD Landau. Silver, 2 door, low mileage. 758-0656 after 5 p.m.

GRANADA '75, 4 door, reclining bucket seats, air, radials. Excellent condition. 758-7853 after 4 p.m. weekdays.

HASTINGS FORD has daily rentals at reasonable prices. Call 758-0114.

LEMANS '72. Clean, 39,000 miles. Air, power. $1800. 756-2081 after 5:30 p.m.

MAVERICK 1975. 4 door, vinyl roof, air, power steering, automatic transmission. Like new. $2750 firm. Approximately 6500 miles. Call G.S. McRorie, 756-3130.

MERCEDES 220D, 1972. White, 4 door, 4 speed, AM-FM, air conditioning. Call 756-3231 Dealer #3035.

MERCEDES BENZ 240-D, 1976. 4 speed, fully equipped, medium red. Call 756-3231. Dealer #3035.

MERCURY '71. Clean, good running condition. $1250. Will finance. $350 down. 746-6555.

MGC 1969. Rare. 6 cylinder, yellow convertible. $2250. 758-4881.

MG MIDGET '72. Good condition. Tape player. Must sell. 753-5966, ask for Mr. Shackleford.

MONTE CARLO S 1974. Low mileage, extra clean. Call 758-1860 after 4:30 p.m.

MUSTANG 1970 Fastback. AM radio and tape, automatic, great mileage. 302 V-8, mags. Must be seen to appreciate. 756-1857 anytime after 2:30.

MUSTANG '65 Convertible. 302 automatic. $450. Call 756-1363.

OLDS '75 CUTLASS SUPREME. Metallic green with sandlewood landau top. AM-FM stereo/radio. Excellent condition. 752-0131 after 5:30.

TEMPEST '70. 21,000 miles, automatic transmission, white with black vinyl top. Excellent condition. 756-2947 after 6 p.m.

VEGA '71 Hatchback. Radio, heater, white walls. Fair condition. $895 or will trade. Can be seen at Colonial Station, Dickinson Avenue. 752-7267.

VOLKSWAGEN '70 Station Wagon. $950. 756-2109.

VOLKSWAGEN '68 Squareback. Like new. New motor, new paint. Beautiful car. Call 752-5790 after 6 p.m. or weekends.

VW 1974 Dash. "The Thing." 12,000 miles, almost new. $2500. Call 753-5045 after 5:30.

WE BUY junk cars. We pick up. Any description, any amount. Phone 10 a.m. til 9 p.m., 752-4583.

13 Boats For Sale

14' FEATHER CRAFT, 18 HP Johnson trolling motor, trailer. $485. 756-2873 after 5 p.m.

'73 FIBERFORM 16', 115 HP Mercury, trailer. Plus accessories included. Call 756-7339 after 3 p.m.

'75 COX TRAILER, '75 GW Rogue 18 feet, 4 inches. Inboard, 225 HP, electric wrench, depth finder, cover and spare tire. 756-0845 after 6 p.m.

BOSTON WHALER Bass Boat, 40 HP Mercury, galvanized trailer. Fully equipped. Like new. $3100. Call 756-2150.

14' CAROLINA BOAT, 7½ HP Evinrude motor and Long trailer. $400. Call 756-0801 after 5 p.m.

'74 CRUISE CRAFT 21' Deep V, 115 HP Mercury. Power trim, power wench, VHF, recording depth finder. $4500 or make me an offer. 756-6569 after 6 p.m.

19' MERRIMACK, 1974, 140 HP Mercruiser, Long trailer. Excellent condition. $3500. Can be seen at Greenville Marine.

8' SAILING DINGHY with sail and 5 HP air cool engine. $100 or best offer. 752-6028 after 6 p.m.

14' ALUMINUM BOAT, 7½ HP motor, trailer. Also trolling motor and battery. All in good shape. $275. 752-1169.

1971 GLASSMASTER 15' bass boat, 50 HP Evinrude, new galvanized trailer. Trolling motor, depth finder. $2095. 756-5354.

14 Campers For Sale

'76 MOTOR HOME, 22'. 753-5896 after 6 p.m.

1970 VOLKSWAGEN CAMPER. Excellent condition. 792-5803, Williamston.

1973 MOTOR HOME, 25', self-contained. Less than 15,000 miles. 758-2259.

1970 HOLIDAY RAMBLER 29'. Fully equipped, fully self-contained. 758-1058, 8 a.m. til 5 p.m.

15 Cycles For Sale

TWO HONDA 90's. Like new and can be licensed. Also one Baldwin organ. 756-2792 or 756-3680.

1974, 750 HONDA. 4000 miles, new rear tire. Helmet included. $1500. 753-3728.

3-WHEELER MOTORCYCLE. 350 V-8 engine, automatic transmission, slotted disc rims. $950. Tim Coley, 753-5241.

16 Trucks For Sale

1974 DODGE VAN. 318 V-8 engine, power steering, automatic transmission. Excellent condition. 756-7669 after 6 p.m.

1973 CHEVROLET PICKUP with camper. Dual fuel tanks. Low mileage. See at 1402 Greenville Boulevard.

VAN. '75 FORD. 26,000 miles, 302 V-8. Power steering, automatic transmission. Blue custom 250 Econoline. $4295 or best reasonable offer. 746-4057.

1972 FORD PICKUP. ¾ ton, heavy duty, 4 speed with fiberglass camper. Stove, refrigerator, portable commode, etc. 756-3783.

1971 DODGE HEAVY DUTY Van. Very good condition, light blue, new tires, 6 cylinder. $2200. 752-1593.

BETHEL CHRISTIAN ACADEMY has several vans for sale. We will accept sealed bids. Bids will be opened October 23 at 1 p.m. at the academy. Vans may be inspected at anytime. They are located behind the school on Highway 258 North. We reserve the right to refuse any bid.

21 DOGS & PETS

PICK OF THE LITTER Pointer pup. Male, by field trial winner and dam, good meat dog. 758-5086.

BLUE POINT SIAMESE kittens. Litter box trained, 7 weeks old. 756-6210.

AKC REGISTERED CHAMPAGNE cream Toy Poodle. 3½ months old. Call 758-5719 after 6.

MUST MOVE. FREE to good home. 3 year old Calico. 756-4882 after 5 p.m.

GOOD HOME to housebroken cats. Some long-hairs, one Persian. Owner moving. 746-4912 after 6.

FREE. BLACK and white Setter Bird Dog. Call 746-6150.

FREE KITTENS to good homes. 752-1779 after 6 p.m.

FREE TO GOOD HOME. Two cuddly kittens. 752-0102.

25 EMPLOYMENT

26 Help Wanted

MATURE, RESPONSIBLE BABYSITTER in my home. Must provide transportation, references and health certificate. 756-5924.

RELIABLE CASHIERS for local supermarket. Reply to Cashier, P.O. Box 1967, Greenville. All replies answered and held in strictest confidence. Top pay for top cashier.

LEGAL SECRETARY. Experience preferred. Accurate typing necessary. Send detailed resume to Secretary, P.O. Drawer 15, Greenville, N.C.

FULL TIME HOUSEMOTHER for Delta Zeta. Age 50-65. Own transportation. 752-5035 for appointment.

Structural Steel Workers
Experience in metal building erection. Apply in person. 8-5 p.m.
Dixon, Inc.
3010-A. E. 10th St.
Greenville, N.C. 27834

PART-TIME OR TEMPORARY STENOGRAPHIC EMPLOYMENT. If you take shorthand, type well, enjoy meeting new people and would like to be placed on call for part-time or temporary work assignments, call Burt Associates, 752-5188.

COOK WANTED from 3:30 til 6:30, Monday-Friday for sorority. Phone 758-4943.

TWO MOTORCYCLE MECHANICS. Fully qualified on 2-cycle and 4-cycle. Full time employment. 752-8610; 756-7737 after 6 p.m.

MALE OR FEMALE. Need person to assist manager of small store in Farmville. Experience necessary. Starting salary is $90 weekly. Must be able to handle responsibility and work well with others. Send full resume to Box 397, Farmville, N.C.

NOW HIRING experienced sewing machine operators and qualified trainees. Good hours, fringe benefits, excellent working conditions. Apply Tom Toggs, Inc., Conetoe, N.C. Equal Opportunity Employer.

Construction Superintendent
Experience in industrial and commercial building. Minimum 3 years experience. Apply in person 8-5 p.m.
Dixon, Inc.
3010-A E. 10th St.
Greenville, N.C. 27834

FURNACE OPERATOR. Young person with minimum one year experience in operation and maintenance of gas-fired boilers or related experience. Mechanical-electrical background helpful. Apply in person, Southmet Recycling Corporation, North Greene Street.

FUND RAISING COMPANY needs two people for saleswork. Car necessary. Travel 50-mile radius working with organizations. Advanced draw. Apply Mrs. Cole, 756-1156, 11 til 5 p.m. any day but Thursday.

100 CLASSIFIED DISPLAY

Brick, Block & Concrete Service
Underpining, porches, Walkways, Patios, Drives, Stoops, Steps, Retaining Walls, etc.
15 Years Experience. All Work Guaranteed.
Gid Holloman
753-3503
Farmville, N.C.

HOME IMPROVEMENTS
756-3453
RussCo
Greenville, N.C.

WE BUY Junk Cars
$5.00 and up.
Bob Gouras
Used Auto Parts
758-0762.

ROOFING
STORM WINDOWS
DOORS & AWNINGS
C.L. LUPTON CO.
752-6116

WE REPAIR SCREENS & DOORS
C.L. LUPTON CO.

MERCEDES-BENZ
The Best Engineered Car in the World
see it at
Tarheel Toyota
109 Trade St.
756-3228

SPECIALIZED FIREWOOD
Two months advance orders. We deliver in any type of weather. Wood cut to your own specifications. Fireplace, wood heater. Pine, $25.00 a load. Oak $30.00 a load.
CALL
746-4194
We'll supply throughout winter.
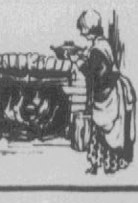

ATTENTION!
PLEASE READ THIS AD
It can SAVE you money. We are over stocked due to year end new car sales. Rather than selling our cars wholesale to other dealers, we would like to pass this savings on to our customers. Each day we will list several cars that we will sell wholesale to the public.

1973 CADILLAC
Sedan De ville. 4 door. Full power, green. Stock no. 3085-A. Was $3498
NOW $3175

1972 BUICK
Skylark Custom. Stock number 3156-A Automatic, power steering, air, vinyl top, chrome wheels. Was $2398.
NOW $2025

1973 FORD
Gran Torino Sport. Stock no. 3206-A. Blue. Automatic, power steering, V-8, air. Was $2398
NOW $2050

1973 VOLKSWAGEN 412
Stationwagon. Stock no. 3062-A. Automatic, luggage rack, radio, heater. Was $2298
NOW $1825

1974 CHEVROLET
Malibu Classic. Yellow, automatic, power steering, air, vinyl top, AM-FM radio. Stock no. 2967-A. Was $3198.
Now $2775

1971 PONTIAC
Lemans Sport. Stock no. 2820-D. Automatic, power steering, air, 2 door. Blue. Was $1898
NOW $1475

1973 AMC HORNET
Stock no. 2585-A. 2 door. Hatchback. 3 speed, radio, heater. Was $1698
NOW $1350

1973 DATSUN 1200
Stock no. 2671-A. 4-speed, radio, heater, green. Was $1798.
Now $1425

TARHEEL TOYOTA
109 Trade St. Dealer No. 3035
New Car Office 756-3228
Used Car Office 756-3231

WANT ADS

SERVING AMERICA'S HOUSING NEEDS FROM THE BEGINNING...

26 Help Wanted

FRAMING CARPENTERS and finish carpenters needed. Call 756-6763 after 5 p.m.

DOMESTIC HELP. 3 days a week. Cleaning, laundering and cooking. 753-3177 or 753-3582.

MECHANIC WANTED to take charge of town garage and equipment maintenance program. Good pay with fringe benefits. Contact Town Manager of Belhaven, N.C. 27810 or call 943-3105.

WANTED. EXPERIENCED keypunch operator. Apply in person, Farmville Division of USI, Farmville, N.C. from 8 til 5, Monday-Thursday.

Barnes Truck Lines, Inc.

Needs

Tractor-Trailer Driver

Experience in flat bed and van operation to run the east coast. Must be at least 25 years old. Minimum 1 year experience. Good driving record. We offer good pay, paid holidays, excellent family health and life insurance, extra incentive bonus pay. Apply in person at 506 Mayo St. Wilson, N.C. Must have current copy of drivers license record at time of application.

An Equal Opportunity Employer.

EXPERIENCED MECHANIC NEEDED at Warren's Texaco. Also short-order cook needed at Warren's Chuckwagon. Apply in person at Warren's Texaco.

ATTENTION ROUTE SALES. Stereo tapes. 8 til 6, Monday-Friday. $125 guarantee. $185 average pay. Must have car. Call from 8:30 til 12 for appointment, 752-4048.

IMMEDIATE OPENING for clerk typist. Good benefits. Equal Opportunity Employer. Apply Financial Institution, P.O. Box 1807, Greenville.

MOBILE HOME service person. At least 25 years of age. No experience needed but would be helpful. Good starting pay. Good hospital plan and paid holidays. Call Mobile Home Brokers, 756-0191 for appointment.

ATTENTION REGISTERED NURSES NEEDED

Excellent starting salary, paid hospitalization, paid retirement plan, 2 weeks annual vacation.

Contact
Danny White
Administrator
Robersonville Township Hospital
Robersonville, N.C. 27871
Telephone 795-3575

PARTS PERSON for new, modern, progressive auto parts store. Experienced in Greenville area. Excellent salary plus. 758-2996 after 6 p.m.

OUTSIDE SALES REPRESENTATIVE. Must be neat, aggressive and dependable with management potential. Salary, commission and company vehicle furnished to successful applicant. No previous sales experience necessary. Apply in person only. The Singer Company, Pitt Plaza, Greenville.

JANITOR. PART-TIME, two hours per day (Monday-Friday). Contact 758-2030.

PART-TIME INSURANCE claims secretary to work approximately 20 hours per week on permanent basis. $3.33 per hour. Must be able to do transcription. Accuracy a must. Send resume to Part-time Secretary, P.O. Box 1967, Greenville.

FULL TIME SECRETARY for insurance claims office. Job requires dictaphone transcription, some technical work and telephone. Full benefits with large company. Salary $500+ based on experience. Send resume to Secretary, P.O. Box 1967, Greenville.

IMMEDIATE OPENING. MALE OR FEMALE. Opening for 6 to work and travel in US. Transportation furnished. Training program with an expense drawing account. Must be single and have some high school and be able to start immediately. Apply to Mr. Porter, Holiday Inn Thursday from 10 a.m. til 12 noon or 3 p.m. til 6 p.m.

27 Work Wanted

WOMAN WOULD LIKE to keep children in her home for working mothers. 756-6309.

30 FOR SALE

32 Garage-Yard Sale

YARD SALE. Lassiter's Trailer Court, Evans Street Extension. Saturday, 10 til 5.

SPECIAL NOTICE. There will be no more Friday night auctions. We have changed our auctions to Sunday afternoon. Our next auction is Sunday, October 31 at 1 p.m. Watch this paper for complete list. Hawley's Antiques Auction, P.O. Box 104, Highway 903, Stokes, N.C. 27884. Phone 758-2861. Owner-Auctioneer—Colonel George T. Hawley, N.C. License #76.

100 CLASSIFIED DISPLAY

32 Garage-Yard Sale

THINKING OF HAVING A YARD SALE?

Why not reach the most people by selling your items at Greenville's fastest growing Flea Market. Bring Your Items To The

TICE THEATRE FLEA MARKET

Saturdays from 8:00 to 4:00 P.M.
And Have a Successful Day!
Call 756-3033 or 756-7742

34 Livestock

PLEASURE HORSES. 8 year old Sorrell gelding and 10 year old gray mare. $350 each. 746-2172.

12 BRED ANGUS cows and 5 calves. 745-4286 after 6 p.m.

35 Miscellaneous For Sale

GET READY for cold weather! We have Home-Lite chain saws. Prices $139.95 up. Hendrix-Barnhill.

FILL DIRT, top soil, rocks and sand for sale. Large loads. Henry Worthington, 746-3461.

SINKS FOR SALE. 752-1226.

CANNON TV SERVICE. Used color sets, Zenith, RCA and other models. New picture tubes, 12 month warranty. Open 8 a.m. til 10 p.m. Call 756-2555.

SEARCHING FOR A WASHER AND DRYER? The Classified ads are the place to look.

PEANUT HAY at field. 75¢ a bale. 752-5937.

CLEAN RUGS like new. So easy, with Blue Lustre. Rent shampooer, $2. Rental Tool Company. Now open.

USED 30" NATURAL gas ranges for sale. Good condition. See at 1900 Charles Boulevard, Building 19. Call 756-4800 or 758-1961.

WE ARE BEAUTYREST headquarters — bedding and hide-a-beds. Home Furniture Company, 701 Dickinson Avenue.

WASHER AND DRYER for rent. $26 per month. Attach to your existing sink. Rental Tool Company, on Tenth Street.

ANTIQUES PLUS. We buy and sell antiques and used furniture. Open 9-6. 2 blocks behind Parker's Chapel Church, Pactolus Hiway. Call 758-0094.

STRAWBERRY PLANTS for sale. 752-2842 after 3 p.m.

BEAN BAGS, DELUXE. Regularly $34.95, now $19.95. Fisher's Furniture & Appliance, across from Bilbro Wholesale.

STEAMEX YOUR CARPET clean. The best method recommended by most major manufacturers. Rent one at Larry's Carpetland, 3010 East Tenth. 758-2300.

EXCLUSIVE dealer for Karastan Oriental rugs and carpet. Home Furniture Store, 701 Dickinson Avenue.

LARGE SHIPMENT hand painted pottery, macrame, wrought iron from Mexico. 12 miles east of Greenville on 264 Highway.

NEED LAWN TOOLS to help get rid of those leaves in your yard? The Classified ads have a wide selection of lawn and garden equipment every day!

STOVE, REFRIGERATOR, lawn mower and household items. 756-4882 after 5 p.m.

PANSY AND HOUSE plants. Also fireplace screen and andiron. 2621 Jefferson Drive. 758-4696.

LARGE LOADS OF sand, top soil, fill dirt, and rock sold at reasonable prices. Lots cleared, grade work and landscaping of yards. Call 756-4742 for Jim Hudson.

JOHNSON CB Messenger 123A. Brand new. Power mike, coax, power supply. $100. 756-2565.

FILL DIRT builder sand, top soil, and rock. J.L. McDaniel, day, 752-2382; night, 756-2351.

BUSINESS CARDS. 1000 one-color, $12 or 1000 two-color, $15. Send payment with sketch or sample to MorMac, Box 89, Farmville, N.C. 27828. We do all types and sizes. Write for special quotations.

YOU CAN "STEAM" clean carpets, professionally clean with new portable Rinse-N-Vac. Rent at Rental Tool Company across from Hastings Ford. Now open — Rental Tool Company.

SEARS WASHER. Excellent condition. Also 3 slated wooden bar stools. 752-7248 after 5:30 p.m.

THREE-CUSHION Early American Sofa. Excellent condition. 752-1543 after 5 p.m.

38 SMITH & WESSON stainless steel pistol, $140. Also lady's diamond ring. Marquis setting, size 7½, $300. Call 758-4361 after 6.

100 CLASSIFIED DISPLAY

C.F. House
PAINTING & DECORATING
756-6301

35 Miscellaneous For Sale

PIANO. 752-5917.

36 Sporting Goods

BOLT ACTION 30-06 Remington. In excellent condition. 758-9923 or 752-8733.

40 INSTRUCTION

PIANO AND GUITAR lessons. Daily and evenings. Richard J. Knapp, BA Degree. 756-3908.

41 LOST AND FOUND

$1,000 REWARD offered for the return or information leading to the arrest and conviction of the person or persons responsible for taking 75 sheets of tobacco from my farm. Valued at over $15,000. 752-6287.

45 MOBILE HOMES

46 Mobile Homes For Rent

'76, 12 x 64 with washer and dryer, central air. For sale or rent. Located Shady Knoll. 752-6564.

ONE AND TWO BEDROOM mobile homes. No pets. Call 758-3644.

FEMALE NEEDS ROOMMATE. Room 310, London Inn.

TWO AND THREE bedroom mobile homes. 752-3286 or 825-5391.

2 BEDROOM TRAILER in Winterville. 756-7387.

TWO BEDROOM TRAILER. Furnished, 1½ baths. 264 Bypass West, next to People's Baptist Temple. 752-3158.

2 BEDROOMS with washer. Married couples only. No pets. 752-6245.

47 Mobile Homes For Sale

1975 R-ANNEL, 12 x 70. Call 946-1634; 752-7137 weekdays.

MOBILE HOME. 1972 model, 12 x 60. Excellent for commercial use. Excellent condition. See and make offer. 756-2822 or 756-3873.

1972 BRAVO. 12 x 60. 2 bedrooms, raised dining area, $4995. May be seen at Colonial Park. 758-4413 or 758-2525.

SIX REPOSSESSED HOMES. Small equity and assume payments. See Al Britt, Mobile Home Brokers in Greenville.

1973 MOBILE HOME for sale. Central air, A-1 condition. $350 and assume loan. 756-4789 after 6 p.m.

55 REAL ESTATE

COMMERCIAL BUILDING next to GE Supply Company, Hooker Road. Approximately 8000 square feet. Call C.W. Murray, 752-2118.

FOR ALL YOUR real estate needs, call Fleming & Associates, 756-6234.

NEW LISTING. 51 acres woodsland. Near Frog Level. Call Carl Darden at Hahn & Darden Realty, 752-3313; nights and weekends, 758-1983 or 756-4424.

BUILDING SITE. In the Simpson area. 8½ acres of wooded land with 280 feet of road frontage on SR #1764. If you like the wide-open spaces, you'd love this location! Estate Realty Company, 752-5058; Ellen Vernelson, 746-4262; Robert Edwards, 756-6652; Diane Whitehurst, 756-7222; Jarvis Mills, 752-3647.

FOR BETTER BUYS in real estate, see or call E.H. Williford, Realtor, 222-B Cotanche Street, 758-3911. List your property with us.

WANTED. 3-6 family rental units. Good location. Private buyer. No realtors. 756-7766 after 6:30.

56 Farms For Sale

SMALL FARM. About 12 acres with about 4500 pounds of tobacco. Near Grimesland. Farm home can be included. Call Carl Darden at Hahn & Darden Realty, 752-3313; nights and weekends, 758-1983 or 756-4424.

57 Farms For Lease

HAVE TOBACCO ALLOTMENTS to lease for 1977 in Pitt, Martin and Edgecombe counties. 752-6311 after 7

58 Houses For Sale

BY OWNER. 2 story country home one mile from Winterville. Situated on an acre lot with trees. 2200 square feet with 800 square foot utility shed. 3 large bedrooms, living room, dining room, study, foyer, 2 fireplaces. Appointment only. No realtors. 756-3624.

206 SOUTH SYLVAN. 4 bedrooms, 1½ baths, living room with fireplace. Large wooded lot. $28,500. Bill Williams Real Estate, 752-2615.

MODULAR HOME for sale. 3 bedrooms, 2 baths, utility room with washer and dryer. Fully equipped kitchen, dining room, den and living room. Central air and heat, patio and utility building. Located in Azalea Gardens. $18,500 or $5000 down and assume loan. 752-7860 after 5:30.

100 CLASSIFIED DISPLAY

58 Houses For Sale

BRENTWOOD. $45,500. 3 bedroom brick veneer on lovely wooded lot. Walking distance to schools and shopping center. Truly a lot of house for the money. You must see it to appreciate the value of it. Call Ed Tipton Agency, 756-0911; nights or weekends, 756-2421, 756-1769.

CANDLEWICK ESTATES, #H-4. Colonial ranch. 3 bedrooms, 2 baths, living room with cathedral ceiling, fireplace, dining room and breakfast room. Rear deck. Just being finished. Buy now and select your colors. Call Joe Bowen, East Carolina Builders, 752-7194.

Your Carpet & Vinyl

FLOOR COVERING CENTER

Over 200 Rolls of First Quality Carpet in Stock.

International Carpet, Inc.

1806 Dickinson Ave.
Phone: 752-3523

3 BEDROOM BRICK to be built in Ayden. No down payment to qualified buyer. Sutton Realty, 746-6555.

BELVEDERE. 1460 square foot ranch. Kitchen with dining area, den with fireplace and sliding glass doors to patio, living room, 3 bedrooms, 2 full ceramic baths, central air and oil heat. Carport with outside storage. Assumable 7% loan. Call Blount & Ball Realty Company, Inc., 752-6163; nights, 752-0345, 758-5604 or 752-4499.

FOR SALE by owner. Save $15,000. Unusual 2 story—4 bedrooms, 2½ baths, central air, trees. 2280 square feet. Make reasonable offer. Low 50's. 756-3305 weekends or after 5:15 p.m.

LYNNDALE (LOW NINETIES). 302 Kenilworth (under construction). 5 bedrooms—4 upstairs and one downstairs. Also unfinished space for large game room or library. This home is authentic tudor and will be loaded with features. Will finish to suit buyer if commitment is made now. Call us anytime. Ed Tipton Agency, 756-0911; nights or weekends, 756-2421 or 756-1769.

By Owner

Eastwood, corner lot, large fenced in back yard. 3 bedrooms, 2 baths, large kitchen-den combination. Living room with fireplace. Hardwood floors and carpeting, large garage, 2 storage rooms, central air. Extras include dishwasher, disposal, self-cleaning oven. Extra clean throughout, recently painted inside and out. $45,000.00. Call

752-4770

after 6 for appointment.

YORKTOWN SQUARE TOWNHOMES gives you a practical home that doesn't look practical. Convenient location, off Highway 43 near Pitt Plaza on Oakmont Drive. Maintenance free with money saving features built-in. Not expensive, minimum amount of cash needed to move in. Yet as individual and distinctive as you are. Prices start at $26,500. Call Aldridge & Southerland, 756-3500.

BELVEDERE. BY OWNER. Lovely home on wooded lot. 756-4844.

BRENTWOOD. $46,500. 3 bedroom brick veneer. Packed with features. Central air, carpet, wall paper, 2 baths, huge den and fireplace, dishwasher, range. On beautiful wooded lot. Ready for occupancy. Call Ed Tipton Agency, 756-0911; nights or weekends, 756-2421, 756-1769 or 756-3484.

STRIKING CONTEMPORARY. Candlewick Estates. Two story redwood. 3 bedrooms, 2 baths, huge living room with cathedral ceiling, fireplace, dining room, 2 large decks. Just being finished. Buy now and select your colors. For sale by builder. Call Joe Bowen, East Carolina Builders, 752-7194.

100 CLASSIFIED DISPLAY

PAINTING
Residential Exterior & Interior
BILLY DILL
752-3424

58 Houses For Sale

WANT TO BUY

3 or 4 bedroom house with custom-built features, 2200 to 2800 square feet with large den. In quality location.

Call

527-4155

extension 212 in Kinston

BY OWNER. 3 bedrooms, 2 baths, fireplace, heat pump, central air. ½ acre lot. $40,900 with loan assumption of $36,200. 756-6548 before 6, 756-3916 after 6.

REDUCED BY OWNER

4 bedroom split level home near ECU. 2600 sq. ft. on approximately 1 acre wooded lot. Large living room with huge fireplace, formal dining area, a pine paneled kitchen, large fenced in back yard, hardwood floors and carpeting, large den, garage, & utility room. Extras include dishwasher, garbage disposal and central air. Loan assumption available. Upper 40's.

756-7836

for appointment

NO REALTORS NEED CALL!

BETWEEN GREENVILLE and Winterville on TV Road. Just back of Lynndale. Colonial brick veneer with columns, huge landscaped yard. Nearly an acre. Has 3 very large bedrooms, 2 baths, drapes and carpet. Built-in appliances. If you like Queen Anne decor, you will love this house. It can be seen anytime. Just call Ed Tipton Agency, 756-0911; nights or weekends, 756-2421, 756-1769.

BEGINNERS CHOICE—$27,000. 3 bedrooms, 1 bath, den, kitchen with eat-in area, separate washer-dryer area off kitchen. Carpet, carport, brick veneer, nice lot. For more details contact Blount & Ball Realty, Inc., 752-6163. Nights and weekends call Francis Garner, 758-5604.

59 Lots For Sale

LOT ON EDGE of Grimesland on Black Jack Highway. 100' x 240' with large pines. 758-4523 after 4 p.m.

WOODED LOT. Approximately one acre in size. Located 6 miles east of Greenville on SR 1764, near Simpson. Perc'. 758-5620 after 6 p.m.

TWO NICE LOTS for sale. Highway frontage. Near Ayden and Greenville. 756-0333.

60 Resort Property For Sale

TWO ACRES OF LAND and 3 bedroom trailer on Dawson's Creek. Near Oriental. Call 745-4286 after 6.

65 RENTALS

66 Apartments For Rent

EFFICIENCY APARTMENTS. Also sleeping and studying rooms with refrigerator. Old London Inn, 2710 South Memorial Drive, Greenville. 756-5555.

100 CLASSIFIED DISPLAY

66 Apartments For Rent

Ultimate In Apartment Living

1, 2, and 3 bedrooms, washer, dryer hook-ups, pool, club house. Only 5 blocks from East Carolina University.

Check everywhere else first, Then Call

TAR RIVER ESTATES
1401 Willow St.
752-4225

LOOKING FOR A SECOND CAR? The Classified section is a complete car-buyer's guide.

Cherry Court

Most luxurious 2 bedroom townhouses and 1 bedroom apartments in Greenville. Chandelier, trash compactor, fully carpeted, drapes, etc., plus washer and dryer hook-ups, fabulous pool, sauna baths, tennis court and club room.

752-1557

FURNISHED APARTMENT. Private entrance. Call between 5 and 6, 758-1446.

NEW 2 BEDROOM townhouse apartments. Convenient to university and downtown area. Call 752-8181 between 8 a.m. and 5 p.m. $200 per month.

Greeneway Apartments

Beautiful large 2 bedroom garden apartments with wall to wall carpet, draperies, dishwasher and two swimming pools. Located off Country Club Drive adjacent to Greenville Golf and Country Club.

756-6869

STRATFORD ARMS APARTMENTS. 1900 Charles Blvd., Building 19. A blend of charming surroundings and quality apartments unequaled at any price. All applications accepted subject to availability. Call J.D. Real Estate, 756-4800.

100 CLASSIFIED DISPLAY

SPECIAL!

SENTRY SAFE
For Fire Protection
$89.50 up
Taff Office Equipment Co.
752-2175 569 S. Evans St.

66 Apartments For Rent

Kings Row

One and two bedroom garden apartments. Located just off East Tenth Street.

PHONE 752-3519

Eastbrook Apartments

Two bedroom luxury apartments, with optional dens and all the new amenities including wall to wall carpeting, draperies, dishwashers, individual air conditioning and heating AND MORE.

CALL 758-4012

67 Houses For Rent

3 BEDROOM HOUSE, 3 miles east of Greenville on Highway 33. 2 baths, fully carpeted with central heat. 752-6287.

3 BEDROOMS, 2 baths, fully carpeted, central heat and air. 3 miles east of Greenville on Highway 33. 752-6287.

SEVERAL NICE HOMES for rent in Grifton. Good location. $150-$250 per month. 524-4146, 9 a.m.-4 p.m.

3 BEDROOM HOUSE for rent. 1½ baths. $220 month. Call Stuart Buchanan, Buchanan Real Estate, 752-3696.

69 Office Space For Rent

OFFICES FOR RENT downtown. Janitorial and utilities included. 756-2385.

OFFICE SPACE for lease. Call Bill Clark at Lanco Realty. 756-5868.

FOR SALE OR LEASE. $6.50 a foot. 10,000 square foot, all new steel building. Ideal for any service business. On large lot with railroad fronting. Corner of Pitt and 12th Streets. Easy terms. Also will lease smaller sections at $135 per month. (2000 square foot section). Call Ed Tipton Agency, 756-0911; nights or weekends, 756-2421 or 756-1769.

100 CLASSIFIED DISPLAY

ALL TYPE OF HOME IMPROVEMENTS
Call Gid Holloman
753-3503, Farmville

69 Office Space For Rent

OFFICE SPACE—BOWEN BUILDING. 1000 square foot suite. Also, single office with bath. Will decorate to suit tenant. All services and parking included. Call Joe Bowen, 752-7194.

ONE ROOM or suite. 602 East Tenth Street. Phone 752-4405.

LUXURIOUS OFFICE SPACE for rent. Lights, heat, air, janitorial and answering service furnished. Located 3103 South Memorial Drive next to Parkers Barbecue. 756-2220.

75 WANTED

76 Wanted To Buy

PERCUSSION KIT NEEDED for junior high band student. 746-3457.

TOP CASH DOLLAR for your car or truck. 756-6353 or 752-0391.

STANDING TIMBER and pulp wood wanted. Pine and hardwood. After 6, 753-3132.

78 Wanted To Rent

WOULD LIKE TO RENT house for family of 4, 2 or 3 bedrooms. In or around Greenville. 758-0420.

100 CLASSIFIED DISPLAY

Men, For Foot Comfort
Try Foot-So-Port Shoes
BOB THOMPSON
111 E. THIRD STREET
LEE BLDG. 752-8778

WANTED AT ONCE

Registered and Licensed practical nurses. N.C. licenses, intermediate care facilities.
Appreciation of the aged & Geriatric patients required. Only those willing to work any shift need apply. Excellent salaries and benefits. Apply

Director of Nurses
GUARDIAN CARE OF NEW BERN, INC.
836 Hospital Drive
New Bern, N.C. 28560
Phone: 919-638-6001

Equal Opportunity Employer.

AUTO SALESPERSON

Experienced preferred. Demo plan, salary, paid vacation, paid hospitalization. Apply in person to

Mack Viner or John Wharton

Smith-Waldrop Motors

"Texas Topper Country"

Dickinson Ave. Phone 756-4267

DON'T RAKE LEAVES SNAPPERIZE THEM.

SNAPPER CLARK & CO.
Memorial Dr. 756-2557

10% OFF
ON WINTERIZING ITEMS

- Top Coating
- Underpining
- Pipe Installation
- Heater Repairs

Complete Parts & Repair
Licensed and Insured Transporting
CAPE FEAR MOBILE HOMES
1307 West 14th Street 758-1668

Burt Associates
PERSONNEL PLACEMENT SERVICE
PLACING GOOD MEN AND WOMEN WITH GOOD EMPLOYERS

Wilfred S. Burt, Jr. is proud to announce the opening of a new personnel placement service in Greenville. Mr. Burt's entire 23 years of experience has been in operating management and technical staff capacities. He has demonstrated an excellent talent for recruiting, screening and selecting people with potential beyond their entering levels.
BURT ASSOCIATES is dedicated to providing services to client companies and individuals in accordance with the highest standards of professionalism, ethics and confidentiality. If we can be of service in the clerical, stenographic, accounting, technical, manufacturing or management areas; please contact:

BURT ASSOCIATES,
521 COTANCHE ST.,
GEORGETOWNE SHOPPES,
GREENVILLE, N.C. 752-5188.

PIG MILLS FARM
FOR SALE
Courthouse Door
Friday, November 12, 1976, 12:00 Noon
33A-26A in cultivation. 1976 Allotments—Tobacco 4.27A—9,001 Lbs. Corn base 8.6A

S.O. WORTHINGTON,
Commissioner
752-2916

4 BEDROOM BRICK
$355.12 Down
$355.12 Monthly
COUNTRY CLUB HILLS
Grifton, N.C.
NELSON-WALLACE, INC.
Sam E. Nelson, Assoc.

The Real Estate Corner

Buying or Selling, For Best Results Try Our "Personal Service."

D.G. NICHOLS AGENCY
REALTOR
Phone 752-4012 anytime

NEW LISTING!

Immaculate two-story home on a large wooded lot in Westhaven Subdivision. This house features three bedrooms, two and one-half baths, living room with fireplace, large formal dining room, spacious kitchen with breakfast area, utility area, and a room just perfect for small library or study. Garage is complete with workbench, and the owner will even throw in the doghouse. A white picket fence surrounds a well manicured lawn. Priced right at $51,500.00.

D.G. NICHOLS AGENCY

752-4012

Trish Byrum, Realtor, 756-7433
David Nichols, Realtor, 752-7666
Billie Jean Trevathan, 756-4485
Harold Creech, 756-4619

REALTOR

NEW LISTING

NEED FIVE BEDROOMS?

This gorgeous split foyer, on an oversized wooded corner lot has five bedrooms (or four bedrooms and study), and three full baths. You can't imagine how pretty it is! Formal living room, formal dining room, kitchen with breakfast area . . .

. . . a second floor wood deck overlooks the spacious wooded rear yard. Lower level family room with fireplace, built-in desk and bookshelves. Garage. Close to pool and tennis courts. A delightful home that will bring delight to your family. $69,500.

DUFFUS REALTY, INC.

REALTOR 756-5395

RELO

NEW 1976 FIAT 128 MODELS

GOING FOR FACTORY INVOICE

Plus $99.00 Charge For Preparation and Delivery.
Sale Limited In Time And Number Of Cars Available

Stock no. 2329

WINDOW STICKER PRICE INCLUDING TAX
$3196.37

FIAT 128

INVOICE PRICE $2760.70
Prep & Del. 99.00
N.C. Tax 57.19

Total Delivered Price $2916.89

FIAT

BROWN-WOOD, INC.

1205 Dickinson Ave. Tel. 752-7111, 752-2882

MAXWELL FURNITURE'S BACK-DOOR WAREHOUSE SALE

3 BIG DAYS ONLY! SAVE 23% to 60% OFF NOW

THURSDAY, FRIDAY & SATURDAY

HURRY! Bring Your Pick-Up Trucks & Stationwagons To The BACK-DOOR Of Maxwell's Huge Furniture Warehouse And Load-Up Tremendous SAVINGS On Hundreds Of Famous Name Furnishings & Appliances! Everything For Your Home! Drastically Reduced FOR 3 DAYS ONLY! BE HERE EARLY!

BEDDING

SIMMONS Queen-Size Mattress and Box Springs (floor sample) Reg. $289.95 SALE $188

SIMMONS Double-Size Inner Spring Mattress and Box Springs Reg. $179.00 Per Set SALE $156

SERTA Regular-Size Inner Spring Mattress and Foundation Reg. $179.95 SALE $118

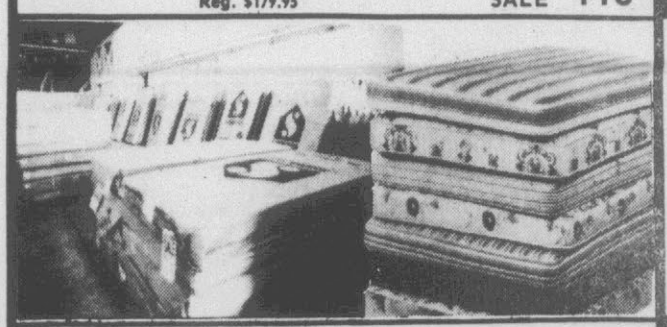

Queen-Size Early American Styled Sleeper in Orange Plaid Reg. $639.95 SALE $488

Queen-Size Early American Styled Sleeper in Herculon Plaid—Reg. $489.95 SALE $368

Queen-Size Traditional Styled Sleeper in Velvet. Reg. $529.95 SALE $268

Regular-Size Contemporary Styled Sleeper in Brown Vinyl. Reg. $319.95 SALE $259

Regular-Size Sleeper in Brown Herculon Plaid. Reg. $299.95 SALE $238

BEDROOM

Solid Mahogany Queen Anne Bedroom Suite by Singer (only 1) Reg. $1699.95 SALE $988

5-Pc. Bedroom Suite With Twin Mirrors Reg. $599.95 SALE $398

4-Pc. Spanish Bedroom Suite with Pecan Finish Reg. $319.95 SALE $268

4-Pc. Spanish Bedroom Suite (one only slightly damaged) Reg. $349.95 SALE $248

ROUND TABLE With 2 Chairs Reg. $129.00 $48

Regular Size SLEEPER

Reg. $299.00 $188

UNFINISHED WICKER PLANT STANDS Reg. $9.95 $6.88

STRATALOUNGER RECLINER (DAMAGED) Reg. $299.95 $88

ANTIQUE YELLOW ROLL-TOP DESK Reg. $209.95 $88

3-PC. SPANISH BEDROOM SUITE (Used) Reg. $599.95 $198

WALNUT BOOKCASE (Minus 1 shelf) (Only 1 to sell) Reg. $89.95 $24.88

7-PC. PORCELAIN COOKWARE SET Reg. $29.95 $7.88

ODD NITE STANDS By Famous Makers Reg. $59.95 to $179.95 $37 Ea.

LEATHER-LOOK RECLINER Reg. $89.95 $46

2-PC. FRENCH LIVING ROOM SUITE (Only 1) Used! Reg. $399.95 $118

SOLID STATE STEREO COMPONENT SYSTEM

Reg. $249.95 $168

MISTY BLUE DOOR CHEST Reg. $399.95 $188

5-PC. DINETTE (Scratched) Reg. $189. $78

ODD LIVING-ROOM CHAIRS Reg. $89.95 to $229.95 $45

STEREO COMPONENT with 8 track tape (Only 1 to sell) Used! Reg. $169.95 $68

SINGLE BED OUTFIT Foam mattress, Box Spring, Hollywood Fame, Headboard Reg. $149.95 $78

USED COLOR TV Only 1 To Sell $218

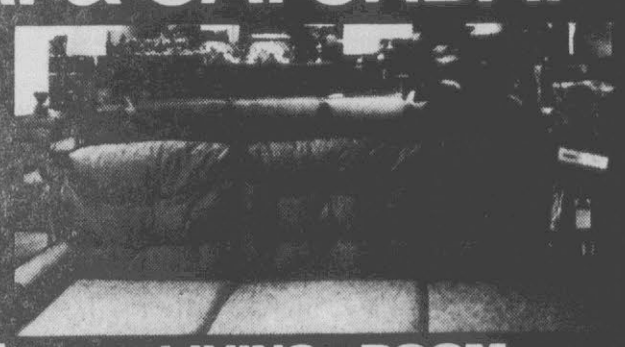

LIVING ROOM

Contemporary Herculon Plaid Sofa-Loveseat-Chair ALL THREE PIECES, Reg. $929.95 SALE $498

2-Pc. Early American Herculon Plaid Living Room Suite Reg. $799.95 SALE $488

Early American Sofa, Loveseat, Matching Chair in Herculon Plaid, Reg. $549.95 SALE $398

Traditional Loose Pillow Back Sofa Reg. $299.95 SALE $268

2-Pc. French Provincial Living Room Suite Reg. $399.95 SALE $268

Early American Sofa In Green Herculon Plaid Reg. $259.95 SALE $178

DINING ROOM

8-Pc. Mediterranean Styled Dining Room Suite Includes table, 6 chairs, lighted China Reg. $969.00 SALE $788

8-Pc. French Provincial Cherry Dining Room Suite Includes table, 6 chairs, lighted china Reg. $849.95 SALE $688

Walnut Server by Drexel. Reg. $324.95 SALE $168

Solid Oak Antique Yellow Server by Thomasville Reg. $369.95 SALE $198

APPLIANCES

20 Cu. Ft. General Electric Freezer Reg. $499.95 SALE $329

19 Cu. Ft. Kelvinator Coppertone Refrigerator Reg. $699.95 SALE $419

General Electric Dryer (White) Reg. $269.95 SALE $248

MAXWELL FURNITURE

604 Greenville Blvd.
Greenville, N.C. 27834
Phone: 756-3142
Open Mon.-Thur. & Sat. 9:00-6:00
Open Fri. Night 'til 9:00

A&P

ADVERTISED ITEM POLICY Each of these advertised items is required to be readily available for sale at or below the advertised price in each A&P Store, except as specifically noted in this ad.

WIN UP TO $1000 IN CASH

Now! For 5 exciting weeks you can play Super Cash Bingo with Price & Pride. It's such fun . . . and you could win up to $1,000 in cash! There's no purchase necessary. Get a free Super Cash Bingo number ticket every time you shop A&P in 64 Eastern North Carolina locations.

$150,000 IN CASH PRIZES! CASH PRIZES OF $1, $2, $5, $20, $100 & $1000!

PRICES EFFECTIVE THRU OCT. 24 IN GREENVILLE, N.C.

Items Offered For Sale Not Available to Other Retail Dealers or Wholesalers

PLAY SUPER CASH BINGO

$100 WINNERS

Bonnie Loyd
Warrenton

Ryfus Andrews
Ridgeway

*ODDS CHART FOR SUPER CASH BINGO!
THESE ODDS ARE IN EFFECT AS OF OCTOBER 18, 1976

GAMES	NUMBER OF PRIZES**	ODDS— 1 VISIT		ODDS— 13 VISITS		ODDS— 26 VISITS	
$1000	25	1 in	91,800	1 in	7,061	1 in	3,531
$ 100	290	1 in	7,914	1 in	609	1 in	304
$ 20	1,119	1 in	2,051	1 in	158	1 in	79
$ 5	1,529	1 in	1,304	1 in	116	1 in	58
$ 2 Instant	3,447	1 in	666	1 in	51	1 in	26
$ 1 Instant	19,625	1 in	117	1 in	9	1 in	5
Total number of prizes	26,032	1 in	80	1 in	7	1 in	3.4

*These odds are in effect until one month after start. Updated odds will be posted in all participating stores and in newspaper ads.

**When the total number of approved winners in any of the above 4 games ($1000, $100, $20, $5) is achieved, then that specific cash game will be terminated without notice and any cards submitted for that specific cash game will be rejected.

SOME $20 WINNERS

Ruth Hawkins
Roxboro

Janice Taylor
Raleigh

Dewey McLaurin
Fayetteville

William Taylor
Fayetteville

Helen Turner
Raleigh

Wilhemina King
Warrenton

Lucy Blackwell
Warrenton

Myrtle Crabtree
Roxboro

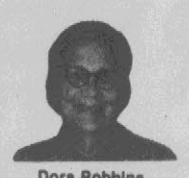
Dora Robbins
Warrenton

Cornelia McGrier
Warrenton

Sarah Parham
Norlina

Olive Jones
Fayetteville

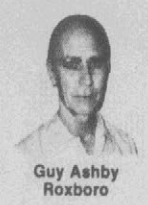
Guy Ashby
Roxboro

LIBERTY BLUE DINNERWARE
MADE IN STAFFORDSHIRE, ENGLAND
THIS WEEK'S FEATURE
DINNERPLATE
69¢ WITH EACH $5.00 PURCHASE

FREE! DINNER PLATE WITH COUPON AND $10.00 PURCHASE

A&P COUPON
A&P LIBERTY BLUE DINNER PLATE
FREE WITH COUPON AND $10.00 PURCHASE
LIMIT ONE WITH COUPON AND $10.00 PURCHASE. GOOD IN ALL EASTERN N.C. STORES THRU OCT. 24. 43

5 oz. JUICE
ITEM OF THE WEEK
LIBBEY GLASSWARE BAZAAR
TAWNY ACCENT TUMBLERS
2 FOR 49¢

A&P QUALITY MEATS
USDA INSPECTED FRESH
WHOLE FRYERS
2 IN A BAG—LIMIT 2 BAGS PLEASE
lb. 37¢
WHOLE
FRYER LEGS
10 lb. PKG. OR MORE
lb. 69¢

SUPER RIGHT CORN FED
PORK CHOPS lb. 99¢
¼ LOIN SLICED

SUPER RIGHT QUALITY HEAVY WESTERN GRAIN FED BEEF
RUMP ROAST BONELESS lb. **$1.59**

ALL GOOD BRAND OR ANN PAGE SLICED
BACON 2 lb. PKG. $2.57 1 lb. PKG. $1.29

A&P MEAT, SLICED
BOLOGNA 1 lb. PKG. **89¢**

SUPER RIGHT CHUNK
LIVER SAUSAGE lb. **49¢**

A&P
MEAT FRANKS 2 lb. PKG. $1.69

A&P OLD FASHION
PORK SAUSAGE 2 lb. PKG. $1.59

★ OSCAR MAYER ★
MEAT, BEEF OR THICK SLICED
BOLOGNA 12 oz. PKG. **99¢**
LIVER CHEESE, COTTO SALOMI OR LUNCH MEAT
P&P LOAF 8 oz. PKG. **89¢**
FRESH LINK PORK SAUSAGE lb. $1.39
SMOKIE LINKS 12 oz. PKG. $1.19

• TURKEY PARTS •
HINDQUARTERS lb. 39¢
WINGS lb. 39¢
NECKS lb. 29¢

TURBOT FILLET lb. 99¢
CAP'N JOHN'S COOKED
SALAD SHRIMP 8 oz. PKG. $1.19

SUPER RIGHT QUALITY HEAVY WESTERN GRAIN FED BEEF
BONELESS BOTTOM
ROUND ROAST
lb. $1.39

SUPER RIGHT QUALITY CORN FED
WHOLE
PORK LOIN
10-14 lb. AVG.
lb. 89¢

GARDEN FRESH PRODUCE

FLORIDA GROWN LARGE 125 SIZE
TANGELO'S OR ORANGES DOZEN **69¢**
FLORIDA GROWN RED OR WHITE
GRAPEFRUIT 5 FOR $1
GREEN CABBAGE lb. **12¢**
CARROTS 5 lb. BAG **99¢**

SUPER RIGHT TENDER
SMOKED HAMS
SHANK PORTION
lb. 69¢

HEAVY WESTERN GRAIN FED BEEF
WHOLE
RIB EYES
8-11 lb. AVG. CUT FREE INTO STEAKS AND TRIMMINGS
lb. $1.89

HEAVY WESTERN GRAIN FED BEEF
BONELESS
RIB EYE STEAKS
lb. $2.38

A&P PURE
GROUND BEEF
5 lb. ROLL **69¢ lb.**

US EXTRA FANCY McINTOSH
APPLES
4 lb. BAG $1.19
US #1 GROWN BULK RED
POTATOES
4 lbs. 49¢

LARGE HEAD
CAULIFLOWER
ONLY **77¢**
REG. 99c SAVE 30c ASST.
GREEN PLANTS
EACH **69¢**

BAKERY ITEMS

JANE PARKER 100% WHOLE WHEAT **BREAD** 16 oz. LOAF **39¢**
JANE PARKER BROWN 'N SERVE **FLAKY ROLLS** 3 11 oz. PKGS. **$1.00**
JANE PARKER **CHERRY PIES** 22 oz. PKG. **79¢**
JANE PARKER **ANGEL FOOD CAKE** 16 oz. PKG. **69¢**

GREAT A&P VALUES
DEXOLA OIL 38 oz. BTL. **$1.19**
LUCK'S **PINTO BEANS** W/PORK, GREAT NORTHERN NAVY 3 17 oz. CANS **$1.00**
ANN PAGE **POURABLE DRESSINGS** 3 8 oz. BTLS. **$1.00**

KRAFT
MAYONNAISE
32 oz. JAR
78¢
LIMIT ONE WITH COUPON AND $7.50 ORDER

FROZEN FOODS

GREEN GIANT CREAM STYLE OR WHOLE KERNEL
NIBLET CORN 10 oz. PKG. **49¢**
EGGO REGULAR
WAFFLES 11 oz. PKG. **59¢**

IONA YELLOW CLING **SLICED PEACHES** 2 29 oz. CANS **88¢**
A&P **APPLE JUICE** 32 oz. BTLS. **49¢**
A&P CHUNK LIGHT **TUNA** 6.5 oz. CANS **49¢**
CHEF-BOY-AR-DEE **BEEF RAVIOLI** 15 oz. CANS **49¢**
CHEF-BOY-AR-DEE **SPAGHETTI DINNER** WITH MEAT 19½ Oz. Carton **83¢**
CONTAINS RICH BRAZILIAN COFFEE **8 O'CLOCK INSTANT COFFEE** 10 oz. JAR **$2.59** LIMIT ONE WITH COUPON

JIFFY **CORN MUFFIN MIX** 2 8½ oz. PKGS. **45¢**
A&P INSTANT **DRY MILK** 20 Qt. PKG. **$3.99**
PETER PAN **PEANUT BUTTER** SMOOTH OR CRUNCHY 28 oz. JAR **$1.39**
KEEBLER'S **ZESTA SALTINES** 1 lb. BOX **53¢**
SUNSHINE CHIPAROOS **CHOCOLATE CHIP COOKIES** SAVE 10c 14½ oz. PKG. **85¢**
JANE PARKER **SANDWICH CREMES** OH-OH SANDWICH CREMES, VANILLA, DOUBLE FUDGE, ASSORTED, PEANUT BUTTER 15 oz. PKG. **59¢**

CAMPBELL
SOUPS
TOMATO, VEGETABLE,
5 10.5 oz. CANS $1

FROM THE DAIRY

MRS. FILBERT'S **MARGARINE** GOLDEN QUARTERS 1 lb. PKG. **49¢**
MEL-O-BIT **CHEESE FOOD SLICES** 6 oz. PKG. **59¢**

FINAL NET NON-AEROSOL **HAIR SPRAY** REGULAR OR UNSCENTED 4 oz. CAN **77¢**
PEPSODENT TOOTHPASTE 30¢ Off Label 6.5 Oz. Tube **79¢**
JOY LIQUID DISH DETERGENT 22 oz. BTL. **89¢**
MARCAL ASSORTED **BATHROOM TISSUE** 3 2 ROLL PKG. **$1.00**
MARCAL ASSORTED **LUNCHEON NAPKINS** 3 140 Ct. PKG. **$1.00**

Donald Duck Pure **ORANGE JUICE** 3 Qts. **88¢**

A&P COUPON
CONTAINS RICH BRAZILIAN COFFEE
8 O'CLOCK INSTANT COFFEE 10 oz. JAR **$2.59**
LIMIT ONE WITH COUPON GOOD IN ALL EASTERN N.C. STORES THRU OCT. 24 60

MFRS COUPON
POST RAISIN BRAN CEREAL 10¢ OFF 20 oz. BOX **79¢**
LIMIT ONE WITH COUPON GOOD IN ALL EASTERN N.C. STORES THRU OCT. 24 31

A&P COUPON
KRAFT MAYONNAISE 32 oz. JAR **78¢**
LIMIT ONE WITH COUPON AND $7.50 ORDER. GOOD IN ALL EASTERN N.C. STORES THRU OCT. 24 64

A&P COUPON
TIDE LAUNDRY DETERGENT 49 oz. BOX **99¢**
LIMIT ONE WITH COUPON AND $7.50 ORDER. GOOD IN ALL EASTERN N.C. STORES THRU OCT. 24 63

TIDE LAUNDRY
DETERGENT
49 oz. BOX
99¢
LIMIT ONE WITH COUPON AND $7.50 ORDER

Store Hours:
Monday thru Saturday
8:30 A.M. to 10:00 P.M.

Conveniently Located At
2808 East 10th Street

Open Sunday
12 Noon to
7:00 P.M.

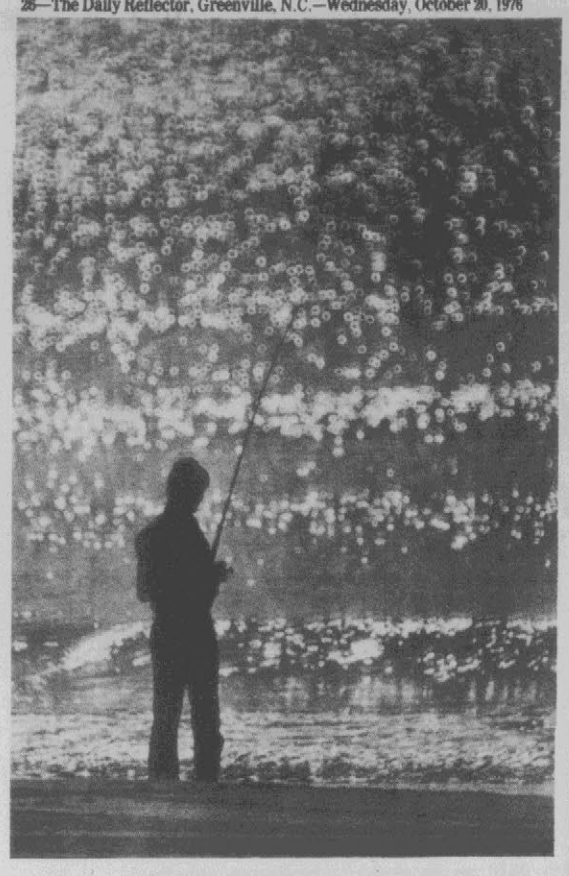

BUBBLY SOLITUDE — A lone fisherman is silhouetted against a sea of sparkling bubbles as he plays a waiting game with the monsters of the deep during a recent fishing outing at Holden Beach, N.C. (AP Wirephoto)

Teach Standard English Where 'Gullah' Used

By FRED MCNEESE

COLUMBIA, S.C. (UPI) — Blacks who have lived in South Carolina's coastal area speak the purest "Black English" in America.

It is so pure that many have trouble understanding the English most Americans speak.

Because this tends to make it difficult to get jobs or move up to better ones, U.S. Labor Department is paying for a pilot program to also teach them what is termed "standard English."

Gullah is a language dating back to the days of slavery in America. It combines English with elements of various African languages.

"A majority of black people still carry with them some characteristics of the language and the historical language pronunciation," said John Gadson Sr., director of the Sea Island Language Project at Beaufort, S.C. He said this applies no matter where they now live.

While most American blacks only have a trace of Gullah in their speech, Gadson said its influence is so strong among blacks in the coastal area near the Georgia-South Carolina line 75 per cent of them have difficulty writing and speaking standard English.

Survival of the language in a relatively pure form there is the result of the isolation of some of the sea islands. Gadson noted, for example, that there are still no bridges to Daufaskie Island, which has a sizeable black population.

One of the more noticeable traits of Gullah, in addition to different words, Gadson said, is a shortening of English words that eliminates plurals and past tenses.

Gullah is also noted for its deletion of referencee to the sex of the subject being discussed. "Um" is substituted for such pronouns as his and her.

Example: "Um go outside" instead of "He goes outside."

"There are certain pronunciations that are not easy for blacks," Gadson said. "For example, 'that' is a difficult word and blacks have trouble with some of the 'R' sounds and the trouble has its origins in Gullah."

Even in Charleston, some blacks speak a dialect close to Gullah. Jargon familiar to blacks in other cities has not found its way into their speech.

The Labor Department has provided a $162,000 grant for the program in which persons who have grown up in the area teach standard English to others with deficiencies in it.

In the past, many educators have considered Gullah was simply bad English, according to Gadson. "They have not recognized it as a separate language with its own form and structure."

"It is a legitimate language that should and could be spoken without criticism," Gadson said.

"We want to say to the people in this area that Gullah is a good cultural trait that should be preserved and that you should continue to use it in the informal settings of your home and church.

But, Gadson said, "There is a kind of English necessary in the world of work and that is standard English. There comes a time when you have to communicate with your fellow workers, most of whom use standard English."

The Labor Department program seeks to show that an over dependence on Gullah will prevent them from holding jobs for which they would otherwise be qualified. Gadson said it is the first time the department has recognized a need for improving the langauge of native Americans .

"There have been language courses for persons not born in this country but there have never been such courses for persons who have lived here all their lives but yet have a language deficiency."

The program has enrolled 35 students. Another 125 to 135 persons have applied for it. Plans are to expand the program if the initial project succeeds.

"Most people, be they black or white, use more than one form of English," Gadson said. "They will use one form of English in their homes and another in their businesses.

"What we are attempting to do here is to show people there is an alternative to the Gullah language which may be used in more formal situations."

One Mustang For Maryland

BALTIMORE (AP) — According to Department of Interior statistics, Oregon has 7,000 wild mustangs. Maryland has only one.

The two-year old mare named Oraenna Littlespirit was brought from Nevada recently by Bart and Holly Ingoglia as part of a program to save wild horses from starvation or from death at the hands of ranchers protecting their grasslands.

Interior officials estimate that there are 50,000 mustangs and 3,000 wild burros on the Western rangelands. Laws to protect them and programs to relocate them have grown in the last two years, and officials estimate that the number of mustangs is increasing by 20 per cent each year.

The Ingoglias, who put in their request for a mustang more than a year ago, said they had not expected to be selected for the program run by the Interior Department and the National Mustang Assn. because there were so many applications and the Ingoglias lived so far from the West.

Texan Had An Eye For Oil

BEAUMONT, Tex. (UPI) — Texas history records a young Texan named Guy Fenley had an unusual talent, the ability to "see" undiscovered oil below the ground.

Producers using his talent said he never failed to find oil, and some say he is responsible for finding the spot where Spindletop No. 1 was brought in more than three-quarters of a century ago.

FOODLAND® MARKETS

MEMBER OF THE FOODLAND SYSTEM

PRICES EFFECTIVE:
GROCERY-1 FULL WEEK
OCTOBER 21-27th
MEATS-OCTOBER 21, 22, 23

WE GLADLY ACCEPT USDA FOOD STAMPS

QUANTITY RIGHTS RESERVED

NONE SOLD TO DEALERS

USDA INSPECTED CAROLINA PRIDE FRYERS WHOLE LB. 35¢

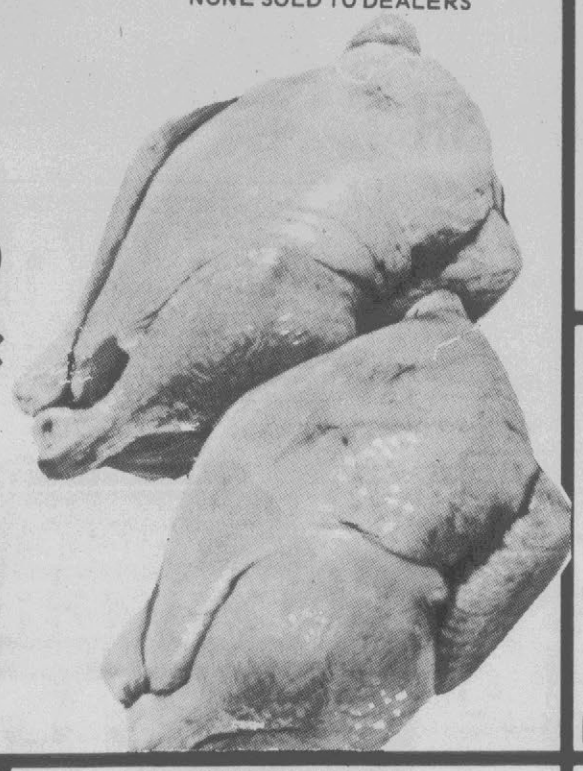

SWIFT PREMIUM HEAVY WESTERN STEER SHORT RIBS LB. 59¢

BOSTON BUTT PORK ROAST LB. 69¢

PORK STEAK Lb. 79¢

FOODLAND GRADE A WHITE EGGS DOZ. LARGE 73¢

SMITHFIELD BACON LB. $1.09

SMITHFIELD BOLOGNA LB. 99¢

SMITHFIELD FRANKS 12 Oz. Pkg. 69¢

WHITE POTATOES 10-LB. BAG 69¢

— PRODUCE DEPARTMENT —

YELLOW ONIONS 3-LB. BAG 49¢

CRISP CARROTS 1-LB. BAG 19¢

FLORIDA TANGELOS 5-LB. BAG 69¢

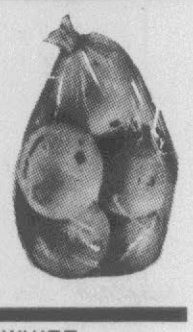

KELLOGG'S RICE KRISPIES 10-Oz. Box 59¢

SUPER FINE CUT GREEN BEANS 4 303 Can $1.00

FOODLAND WHITE BREAD 3 1½ Lb. Long Loaves $1.00

MAXWELL HOUSE COFFEE INSTANT 10 Oz. Jar $2.99

SUPERFINE MIXED VEGETABLES 4 303 Cans $1.00

MAXWELL HOUSE COFFEE 1-Lb. Can $2.49

DUNCAN HINES MOIST & EASY CAKE MIX 13 Oz. Box 69¢

PILLSBURY FLOUR PLAIN OR SELF-RISING 10-LB. BAG $1.57

DELICATESSEN Specials

Shop-Eze — West End Shopping Center

TAKE-OUT ORDERS DAILY
BARBECUE & FRIED CHICKEN
& BARBECUE RIBS

— ALSO TRY OUR NEW —
PIG PICKIN'CAKE

EVERYDAY LOW PRICE
DUNCAN HINES Cake Mix 19-Oz. Box 53¢

EVERYDAY LOW PRICE
GIBBS Pork 'N Beans 2½ Can 49¢

EVERYDAY LOW PRICE
JELLO Gelatin 3-Oz. Box 19¢

FOODLAND TOWELS JUMBO ROLLS 39¢

DETERGENT FAB 15¢ OFF GIANT SIZE 99¢

SPAIN'S
STORE HOURS:
MON. THRU THURS.
8:00 A.M. TO 7:00 P.M.
FRI.—SAT.
8:00 A.M. To 8:30 P.M.
CLOSED SUNDAY

FOODLAND®

STORE HOURS:
MON. THRU SAT.
8:00 A.M.-9:00 P.M.
OPEN SUNDAY
1:00 P.M.-6:00 P.M.
SHOP-EZE

Fall Fantasy

WE HAVE YOUR "BEST" FOOD VALUES

SWIFT PREMIUM HEAVY WESTERN STEER
GROUND BEEF LB. 69¢

SWIFT PREMIUM HEAVY WESTERN STEER
GROUND CHUCK LB. 99¢

SWIFT PREMIUM HEAVY WESTERN STEER
CHUCK ROAST

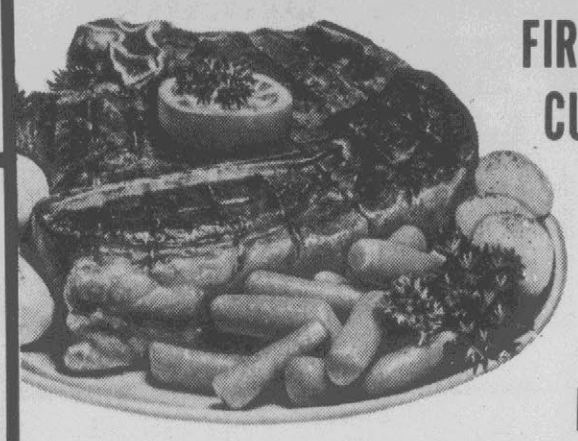

FIRST CUT LB. 53¢

CENTER CUT LB. 59¢

SWIFT PREMIUM HEAVY WESTERN STEER
RIB STEAK BONE IN LB. $1.29

SWIFT PREMIUM HEAVY WESTERN STEER
BONELESS BEEF STEW LB. $1.09

SWIFT PREMIUM HEAVY WESTERN STEER
SHOULDER ROAST BONE IN LB. 79¢

SOFT DRINKS
PEPSI-COLA PLUS DEPOSIT 6/32-Oz. Bottles $1.69

SAUER'S
BLACK PEPPER 4-Oz. Box 69¢

TREESWEET
GRAPEFRUIT JUICE 46-Oz. Can 49¢

DEL MONTE
FRUIT COCKTAIL 2 303 Cans 89¢

LIBBY
CORN BEEF 12 Oz. Can 99¢

KOZY KITTEN
CAT FOOD 6 15 Oz. Cans $1.00

POTATO CHIPS
PRINGLE'S 4 Oz. Can 49¢

LIQUID
JOY 48 Oz. Size $1.69

SWIFTENING
SHORTENING 42 Oz. Can 99¢

NABISCO
PREMIUM SALTINES 1-Lb. Box 55¢

COOKIE BREAK Pkg. 89¢

—FROZEN FOODS—

MINUTE MAID **ORANGE JUICE** 12-Oz. Can 49¢

DULANY **GREEN PEAS** 20-Oz. Pkg. 69¢

DULANY YELLOW **CUT CORN** 20-Oz. Pkg. 69¢

CHEF-BOY-AR-DEE LITTLE OR LARGE **PIZZA** YOUR CHOICE 79¢

OR Chef-Boy-Ar-Dee Deluxe **PIZZA** PKG. 99¢

PARKAY SOFT
MARGARINE 8 Oz. Tubs 59¢

SOFT DRINKS
SHASTA 6 12 Oz. Cans $1.00

CHATHAM EVERYDAY LOW PRICE
Dog Food 25-Lb. Bag $3.49

CAMPBELL'S EVERYDAY LOW PRICE
Vegetable Soup 5 No. 1 Cans $1.00

BEECHNUT STRAINED EVERYDAY LOW PRICE
Baby Food 4-Oz. Jar 10¢

KRAFT
MAYONNAISE
LIMIT 1 WITH $7.50 FOOD ORDER
32 Oz. Jar 79¢

SUPERFINE GOLDEN
CORN
WHOLE KERNEL
4 303 Cans $1.00

SPAIN'S
STORE HOURS:
MON. THRU THURS.
8:00 A.M. TO 7:00 P.M.
FRI. & SAT.
8:00 A.M. TO 8:30 P.M.
CLOSED SUNDAY

FOODLAND

STORE HOURS:
MON. THRU SAT.
8:00 A.M. TO 9:00 P.M.
OPEN SUNDAY
1:00 P.M. TO 6:00 P.M.

SHOP-EZE

DELIVERS THE PAPER — Chip, cocker spaniel, owned by Andrea Smalley, 15, of Mt. Pleasant, Mich., takes the paper out of mail box before delivering it to his master's house. Andrea says Chip developed the skill on his own but is often "rewarded" for the service. (AP Wirephoto)

Urge Druggists To Help In Limiting Self-Medication

By RICK DU BROW

SAN FRANCISCO (UPI) — Consumer advocates are challenging your neighborhood druggist to think more about your health and less about sales.

Prescriptions and self-medication are being taken at an "alarming rate," the National Association of Retail Druggists was told at a convention here.

Barbara Erickson, director of Consumers Council, Sacramento, Calif., said this trend was increasing because people have almost "complete ignorance of the drug production and marketing system."

"Self-medication is a hazardous business," she said. "You, the pharmacists, are the experts in the field of drug products. We must look to you for help."

She added: "Consumers know less about the chemical ingredients that formulate medicines for their illnesses or that are used in processing foods than any other consumer product in the marketplace."

Mrs. Erickson told the druggists their role is not clearly defined but should be.

"First, identify yourself as the pharmacist — wear a badge indicating your profession and your name," she said.

"Make a personal contact with the customer every time you fill a prescription, especially if it is new or prescribed for a specific illness.

"This might mean you fill less prescriptions each day, but it provides a personal service as well as a dispensing service.

"We deplore the practice of expecting a 'daily quota' from pharmacists during 'open hours' as some chain stores require."

Mrs. Erickson said druggists should "keep a family record, and discuss it with the customer. Offer it as a portable record, moving with the family when the family moves to another area or state.

"The hours of the pharmacy should be posted, especially on the outside entrance of a superstore when the pharmacy section is located inside.

"Do you offer emergency prescription service, compound prescription service, health information, charge accounts, delivery, longer hours?"

Mrs. Erickson told the convention that "pharmacists have not always been our friendly helpers."

The passage of a California law requiring posting of prices of the 100 more frequently prescribed drugs three years ago resulted in a recent state legislature report that said the posted prices were poorly displayed, were not kept up to date and that "pharmacists quoted different prices on the phone and some refused to give quotes."

Mrs. Erickson said prescriptions and over-the-counter drugs are not accompanied by "specific, easy-to-read-and-understand instructions or warnings" and that many are produced "for profits rather than people."

"Pharmacists hold the key for the success or failure of a customer to receive information and to understand something that is very important to his health," she said. (World Horizons — Advance for October 10 Release). . . . . .

(above ..repeat ..to ..some western points). . . . . .

Pillsbury Save 30¢ Pillsbury

on any 10 or 25 lb. sack of Pillsbury's Best® Flour.

TO GROCER: If you allow 30¢ toward the retail price of the above product when this coupon is presented to you by retail customer, The Pillsbury Company will redeem for 30¢ plus 5¢ handling cost, providing you mail coupon to address below. Limit one coupon per purchase. Void unless initially acquired in manner provided above or where prohibited, taxed, or otherwise restricted. Cash value 1/10¢.

THE PILLSBURY COMPANY, BOX 802
MINNEAPOLIS, MINN. 55460

© The Pillsbury Company, 1976

6272-721 STORE COUPON

Offer good only in states of: Georgia, North and South Carolina, Alabama, Mississippi, Tennessee, Arkansas, Louisiana, Kentucky, Virginia.

Trend Is To 'Flat Time' Prison Term

EDITOR'S NOTE — As the nation's crime rate rises, penologists search for ways to reform the penal system. One reform gaining popularity is the flat-time sentence.

——By JOSEPH R. TYBOR
Associated Press Writer

Indeterminate prison sentences, the kind that get a person five years to life for a criminal conviction, may be losing ground to a new trend in penology: the fixed sentence.

Parole, another major penal practice, would disappear, too, if fixed sentencing spreads in popularity, as it seems to be doing among those penologists who are losing faith in the ability of the prison system to reform criminals.

Maine is the first state to switch from indeterminate to fixed or "flat-time" sentences, the practice of sentencing a criminal to a specific number of years for his crime.

Maine's law became effective last May, but fewer than 100 persons have been sent to prison so far under the new procedure. One was a man convicted of manslaughter who was sentenced to 10 years in jail, less time off for good behavior. Under the old system, his sentence would have covered a span of years, say one to 10, with the possibility of parole after a few months in jail. Now there is no parole.

Indiana also has a fixed-sentence law, effective next July. And California is about to get one. It, too, will be effective next July. The California Legislature approved the bill last month. It needs only the signature of Gov. Edmund G. Brown Jr., who has endorsed the legislation.

Fixed-sentence bills are now before the legislatures of six states: Alaska, Illinois, Connecticut, Colorado, Washington and Ohio. In Virginia, Florida and South Dakota, legislative commissions are studying proposals for fixed prison terms.

The Minnesota Legislature approved a flat-time sentence bill, but it was vetoed by Gov. Wendell Anderson, who said some of the sentences were too lenient. A new bill is to be introduced in January.

On the national level, President Ford has directed the Justice Department to study fixed sentencing procedures for federal courts. And the Twentieth Century Fund's Task Force on Criminal Sentencing produced a report this year that says the present system of sentencing in American courts is "perhaps the major flaw in the criminal justice system."

The Fund recommended a system of "presumptive sentencing." Its report explained: "The underlying presumption here is that a finding of guilty of committing a crime would predictably incur a particular (fixed) sentence unless specific mitigating or aggravating factors are established."

In the various debates, few have criticized the principle of fixed sentencing. Most of the opposition has been based on the length of sentences in specific bills, either too severe or too lenient.

In California, for instance, the American Civil Liberties Union and a prisoners' union opposed the California bill with arguments that the sentences were too severe. In Illinois, on the other hand, the National Prisoners Association and the National Prison Project of the ACLU supported a flat-time plan.

In Maine, the sentences laid out in the new law mean longer periods in jail for some crimes and a rising prison population.

A person convicted of armed robbery or rape, for example, must go to jail for at least 10 years, and actually serve at least 6.01 years with time off for good behavior. Under the old law, a judge was free to impose any sentence he wished for these two crimes. The median sentence for armed robbery in recent years was five years, and average time actually served before parole, 3.3 years. The median sentence for rape was seven years and average time served 4.6 years.

Mrs. Chase Whittenberg, placement associate with the Maine Department of Mental Health and Corrections, expects the average prison population to rise more than 30 per cent.

"We don't know, quite frankly, what we're going to do for money," she said. "We're just beginning to feel the increase now."

Ironically, flat-time sentencing was common practice until the turn of the century. But by the 1920s, penal reform had made the indeterminate sentence and the system of parole widespread in the United States. Indeterminate sentences were considered a tool of rehabilitation because criminals could be released on parole when they were considered fit for society.

Today, with the nation's crime rate continually rising, minds are changing. Rehabilitation no longer seems as important or as possible to many penologists.

Few other nations permit as much flexibility as the United States in their methods of criminal punishment. For example, a murderer sentenced in this country to up to 250 years may serve only 10.

Richard Speck, who murdered eight nurses in Chicago in 1966, was sentenced originally to the electric chair. This was changed to eight consecutive terms of 50 to 150 years, a total of at least 400 years. Nevertheless, under Illinois law, Speck became eligible last month for a parole hearing.

"Indeterminate sentencing has simply lost its credibility," said Sanford Fox of the Boston College of Law, who helped draft the Maine law.

That law, part of an overhaul of the state's entire criminal code, not only abolishes parole but makes prison rehabilitation programs voluntary.

Tim Fitzharris of the California Probation and Parole Association sees his state's bill as a setback in criminal justice. He argues that it will mean punishment that is too lenient for some and too severe for others and will weaken the state's control over released prisoners who revert to crime.

Under the California law awaiting Brown's signature, a first conviction for robbery carries a sentence of two, three or four years, less time off for good behavior — usually a maximum of one year. Under current law, the same conviction carries a sentence of five years to life, with 33 months the average time actually served before parole.

Once a convicted robber is released Fitzharris says, the state can have control over him for one year under the new law — sort of parole. Under the present system, the parole board can send a person back to jail for parole violation.

Six Joined DECA Club

Six East Carolina University students have joined the campus Collegiate Distributive Education Club (DECA). They accepted invitations to become members at a recent DECA social event.

The new members are Virginia Moore of Beaufort, Lynn Heath of Kinston, Jimmy Clinton of Winton, Ed Gay of Walstonburg, Lou Whitehurst of Bethel, and Laurie Johnson of Jacksonville.

DECA is a national organization with more than 5,500 chapters in U.S. schools, colleges and universities which promotes the development of future business leaders for marketing and distribution.

Business firms of all types cooperate with DECA chapters in providing opportunities for students to work in actual business operations, where they gain training and experience and can apply concepts learned in classroom studies.

Parents' names and hometown addresses of the new ECU DECA area members follow:

GREENE COUNTY, Walstonburg - Ed Gay, son of Mr. and Mrs. Jack Gay.

PITT COUNTY, Bethel - Lou Whitehurst, daughter of Mr. and Mrs. Lee J. Whitehurst Jr.

Oklahoma Sees Revenue Loss

OKLAHOMA CITY (UPI) — Oklahoma's commissioner of agriculture is predicting a drop of several million dollars in Oklahoma's business volume and state tax collections because of a poor wheat crop.

Agriculture Commissioner Jon Ford blames dry fall weather and late plantings which may bring production 30 per cent below last year.

Agricultural economists say total loss in business revenue may be $350 million and loss to state sales tax revenue may be $27 million.

BETTY CROCKER YELLOW CAKE MIX 49¢

Prices Good Thurs. Thru Sat.

CLIP THIS COUPON
$10 WORTH OF GREENBAX STAMPS
★ FREE ★
AT HARRIS SUPER MARKETS WITH THE PURCHASE OF $15 OR MORE & THIS COUPON
NAME.....
ADDRESS.....
COUPON EXPIRES SAT. OCT. 23, 1976

SAVE GREENBAX GREEN STAMPS
HA
SUPER M
"Where Shoppi

KEEBLER ZESTA SALTINES 16-OZ. PKG. 55¢

DIXIE DRINKS (COLA-ORANGE-GRAPE) 64 OZ. SIZE 59¢
ALSO: DADS ROOT BEER 64-Oz.

(2 PER BAG)

RED & WHITE PEANUT BUTTER 99

GIANT SIZE TIDE $1.29

USDA CHOICE WESTERN T-BONE STEAK $1

CRISCO SHORTENING 3-LB. CAN $1.49

PINE-SOL LIQUID CLEANER.....15 Oz. Size 79¢
MERITA ANGEL FOOD CAKE.....89¢
RED & WHITE BARTLETT PEARS 3 Cans For $1.00
RED & WHITE LAWN & LEAF BAGS.....89¢
MARTINDALE CUT SWEET POTATOES....2½ Size..2 For 99¢

USDA CHOIC SIR ST

RED & WHITE TRAINLOAD SALE
RED & WHITE CHICKEN NOODLE SOUP 6 Cans For $1.00
RED & WHITE CREAM OF MUSHROOM SOUP 6 Cans For $1.00
RED & WHITE CHICKEN WITH RICE SOUP 6 Cans For $1.00
RED & WHITE VEGETARIAN SOUP 6 Cans For $1.00
RED & WHITE VEGETABLE SOUP 6 Cans For $1.00
RED & WHITE TOMATO SOUP 6 Cans For $1.00

RED & WHITE TRAINLOAD SALE
RED & WHITE Salad Dressing Quart 69c
RED & WHITE Pancake Syrup 24 Oz. Size 69c
RED & WHITE ALUMINUM Foil 3 Rolls For $1.00

USDA CHOICE WESTERN BLADE CUT CHUCK ROAST 49

—CLIP THIS COUPON—
RED & WHITE SUGAR 5 Lb. Bag With This Coupon ONLY 79¢
OFFER EXPIRES 10/23/76
—COUPON—

RED & WHITE APPLE SAUCE 3 303 Size For $1.00
RED & WHITE Cranberry Sauce 3 300 Size For $1.00
RED & WHITE BUTTERMILK PANCAKE MIX 2 Lb. Size 59c

USDA CHO CH ST

B R R R R R
FROZEN FOOD SAVINGS

MORTONS CHICKEN OR TURKEY T.V. DINNERS 11-Oz. Size 59¢

CHEF BOY-AR-DEE FROZEN PIZZA
CHEESE·SAUSAGE·PEPPERONI·BEEF & CHEESE 79¢ Ea.

Oscar Mayer
All Meat Or All Beef BOLOGNA 8-Oz. Pkg. 59

FROSTY MORN BACON
FROS SL BA

RRIS
RKETS, INC.
Is A Pleasure"

SAVE GREEN STAMPS

Memorial Dr. Tenth St.
N. Greene St. Main St. Bethel
1104 West 3rd St. Ayden
And Tarboro
Quantity Rights Reserved

GOLDEN BANANAS 15¢ Lb.

GRADE A WHOLE FRYERS 35¢ LB.

47 LB.

WESTERN $1.43 OIN EAK LB.

9¢ Lb.

WESTERN 69¢ ICK EAK Lb.

R MAYER All Meat Or All Beef FRANKS 89c Lb.

SC Breakfast LINK SAUSAGE Lb. $1.29

Y MORN CED CON 99¢ Lb.

PRODUCE

RUTABAGAS 14¢ LB.

CALIFORNIA RED GRAPES $1.00 3 Lbs. For

¼ SLICED PORK LOIN 99¢ Lb.

LIPTON 100 CT. TEA BAGS $1.29

EARLY RISER SMOKED SAUSAGE 10 Lb. Box $6.99

FROSTY MORN SEMI BONELESS HAMS ..... Lb. 79¢

PRIDE OF ILLINOIS WHOLE KERNEL OR CREAM STYLE CORN ..... 3 Cans For $1.00

KEEBLER FUDGE STRIPES ..... Pkg. 79¢

KEEBLER DELUXE GRAHAMS .. Pkg. 79¢

We Have it! DAWN 79¢ Dramatic Dishwashing Discovery Takes Grease Out Of Your Way 22-Oz. Size

JUMBO BRAWNY TOWELS 49¢

SOUTHERN BISCUIT FLOUR 5 Lb. Bag 69¢

SCOTT SOFT 'N PRETTY BATHROOM TISSUE 4 ROLL PAK 69¢

COLGATE TOOTHPASTE 5-Oz. Size 79¢ 7-Oz. Size 99¢

COLGATE INSTANT SHAVE 69¢

DAIRY FOODS

RED & WHITE BUTTERMILK BISCUITS 4 Pak 39¢

TROPICANA ORANGE JUICE 69¢ Half Gal.

KRAFT AMERICAN SINGLES CHEESE 12-Oz. Size 89¢

DEW FRESH MARGARINE ¼'s $1.00 3 Lbs. For

HOMES FOR AMERICANS

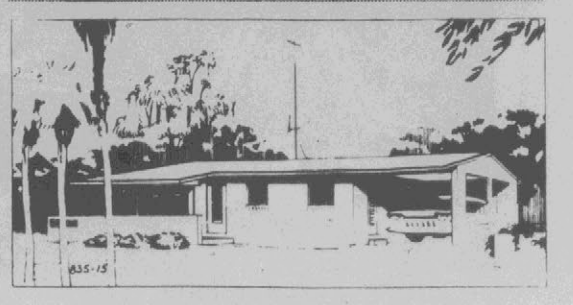

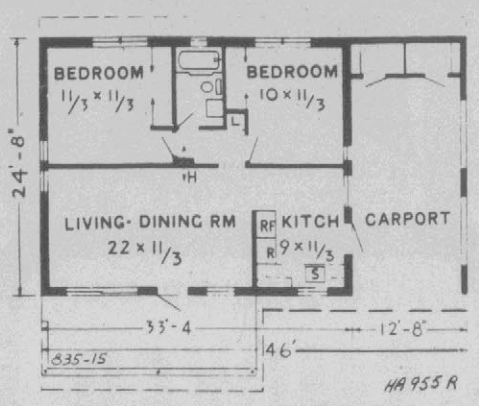

IN THIS RECTANGULAR HOUSE THE living-dining room and the kitchen face the street while the two bedrooms and the bath face the garden. The carport has direct access to the kitchen which has space enough for a breakfast table with chairs. The comfortably-sized bedrooms are separated by a bathroom, two large closets, and a linen closet. Plan HA955R, designed by Jan Reiner, has 835 feet, plus carport. Those wishing further information may write the architect—enclosing a stamped, self-addressed envelope—at 1000-52nd St. North, St. Petersburg, Fla., 33710.

Abortion In Soviet Easy

By SETH MYDANS
Associated Press Writer

MOSCOW (AP) — The controversy over abortion now raging in the United States finds no echo in the Soviet Union, where thousands of women daily undergo legal hospital abortions, their primary form of birth control.

Women here use very few contraceptives, and when they have an unwanted pregnancy, statistics show, more than half of them go to a hospital or a private doctor for an abortion.

The result is what is accepted as the highest abortion rate in the world, 10 times higher than the United States and five times higher than the second leading nation, Japan.

In the Soviet Union, where *abortion is available on demand* to any woman over 18, the Population Council estimates that 10 million abortions are performed each year, a rate of 180 per thousand women aged 15 to 44. The council is funded by the United Nations, and by some U.S. government and private agencies.

In 1974, according to official statistics, there were 4.5 million births in the Soviet Union — or less than half the number of abortions.

The Population Council says 899,850 abortions were performed in the United States in 1974, for a rate of 19.5 per thousand women.

In Japan, the council says, an estimated 2.2 million abortions are performed each year. No other nation for which the council has statistics reported as many as one million abortions a year.

Soviet women apparently accept the necessity for abortions, despite the harsh, assembly-line atomosphere of hospital abortion wards. And there is virtually no public debate about abortion, although the government often urges women to have big families to boost the Soviet population, now approximately 250 million.

The late dictator Josef Stalin outlawed abortion in 1936 but the then Premier Nikita S. Khrushchev legalized it in 1955, partly because illegal abortions were thriving. When the government talked about banning abortion again in the early 1970s to raise the birth rate, a Moscow physician argued against a ban in terms similar to those voiced by proabortion forces in the United States.

"A woman who does not want to have a baby will not have it," Prof. Dmitri Velentei of Moscow University said. "Legal barriers have practically no effect anywhere in the world."

A woman seeking a legal abortion here first visits her local doctor for a checkup, then goes to a hospital for laboratory tests, then sees her supervisor at work for an "abortion leave" paper.

With these documents she receives a three-day unpaid leave from work, and if she earns less than 60 rubles — about $80 a month — her hospital abortion is free. If she earns more than that, she pays the nominal fee of five rubles — about $7.

On the morning of her abortion, a woman arrives at the hospital with her passport, health certificate, abortion-leave paper, a bathrobe and slippers, and joins a line of other women waiting for the operations to start.

Hobbyists Try Tin Can Craft

By LUKE HILL

SEATTLE (UPI) — Most people just throw away empty tin cans.

Members of the Magic Tin Crafter's club of Kenmore, Wash., turn them into miniature furniture, napkin holders, lamps and jewelry boxes and Christmas ornaments.

Using simple tools such as cutting shears and pliers, they cut strips from the metal containers, shape the strips (a process that usually takes a few hours) then add paint and fabric for furniture they call minikins for dollhouses.

The club was started when a group of women got the idea of tin crafting from a display in a Seattle department store and decided to get together to exchange ideas and technique.

Members are encouraged to bring their work to monthly meetings to help beginners and give others ideas to work from. If a new pattern comes up, other members often study it, and sometimes even buy it.

Newcomers to the craft often are surprised to learn the finely curled, complex minikins come from ordinary tin cans. They are fairly easy to make, but if you're planning on selling your work, as some members do, talent is needed.

"You've got to have a little knack," says Hazel Fuller of Langley, Wash. She joined the club in 1962 and quickly became a "pioneer."

At that time most members concentrated on making Christmas ornaments and sunbursts. One day a woman brought a little chair to the club meeting.

Mrs. Fuller thought she could make a better one, and she did. Then she decided to make a rocking chair and came up with the most popular item in the club.

Soon many crafters were making rockers, beds, tables, circus wagons and all sorts of furniture, feeding off each other's work.

Many members have their own specialty. Hope McElroy loves to make jewelry, with a special emphasis on medallions. Mrs. Fuller, who recalls earning $210 one day at the Coupeville fair, said she and a few others sell their work not only at fairs but also at club meetings and their homes.

Most, however, lack either the talent or the inclination for enterprise and make minikins simply for fun or gifts.

WE WELCOME U.S.D.A. FOOD STAMPS

BIG STAR FOODS

your kind of food store with your kind of EVERY-DAY LOW PRICES

STORE HOURS:
Monday thru Saturday 8:30 A.M. to 12:00 Midnight
Sunday 9 A.M. to 9 P.M.

PRICES GOOD THRU SATURDAY OCTOBER 23, 1976— QUANTITY RIGHTS RESERVED— NONE SOLD TO OTHER DEALERS OR RESTAURANTS

MARKET STYLE SLICED
BACON
2-LBS. OR MORE
LB. 88¢

PORK SHOULDER ARM
SMOKED PICNICS
WHOLE, LB. 48¢
BONUS BUY!
• SLICED Lb. 58¢

U.S. CHOICE BEEF
CHUCK ROAST
BLADE-BONE IN
BONUS BUY! LB. 58¢

BUY AND SAVE!
MOTHER'S MAYONNAISE
QUART JAR
BONUS BUY! 58¢

DONALD DUCK
ORANGE JUICE
HALF GALLON
BONUS BUY! 49¢

FREEZER QUEEN
MEAT ENTREES
• MAN SIZE BEEF PATTIES W/ ONION GRAVY • GRAVY N' SLICED TURKEY • BEEF PATTIES WITH MUSHROOM GRAVY • SALISBURY STEAK • TURKEY CROQUETTES W/GIBLET GRAVY

Your Choice! 2-Lb. Pkg. 98¢

• FISH STICKS	Gorton's	15-Oz. Pkg.	$1.19
• FISH FILLET	Gorton's Batter Fried	12-Oz. Pkg.	$1.39
• ROUND SHRIMP	Golden Fleet Breaded	1-Lb. Pkg.	$2.39
• PEELED SHRIMP	Golden Fleet	12-Oz. Pkg.	$1.99

U.S. CHOICE BEEF

CHUCK 7-BONE ROAST	LB.	68¢
SHOULDER ARM ROAST	LB.	98¢
CHUCK 7-BONE STEAK	LB.	98¢

BUY "FAMILY PACKS" & SAVE

★ BEEF SHORT RIBS	Lean & Meaty	4-Lbs. Or More	Lb.	78¢
★ LEAN BEEF STEW	Boneless	4-Lbs. Or More	Lb.	$1.18
★ CUBED BEEF STEAK		4-Lbs. Or More	Lb.	$1.68

LAST CHANCE!
THIS IS YOUR LAST CHANCE TO BUY YOUR 8 track stereo tapes FOR AS LOW AS 69¢

Unconditional Guarantee

GUARANTEE
WE ASK YOU TO COMPARE OUR TAPES WITH ANY SELLING FOR $5.00 OR MORE
Compare any tape from our library with any similar tape selling for $5.00 or more . . . . . if you do not feel convinced that it compares favorably in every way, please return your tape and your money will be refunded without question.

THIS SALE WILL END NEXT WEDNESDAY
MUSIC TO PLEASE THE WHOLE FAMILY BY FAMOUS ARTISTS

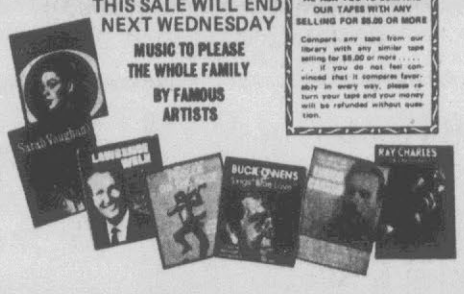

your kind of MEATS

U.S. GRADE A
TURKEY BREAST 4-8 Lb. Average Lb. 88¢

• TURKEY DRUMSTICKS	Lb.	43¢
• TURKEY WINGS	Lb.	43¢
• TURKEY NECKS	Lb.	39¢

ARMOUR'S STAR

HOT DOGS Meat Or Beef 12-Oz. Pkg. 78¢

BONUS BUY! Health and Beauty Aids

* CONTAC COLD CAPSULE		10's	$1.25
* VICK'S NYQUIL	Cold Medicine	6-Oz.	$1.48
* FORMULA 44	Vicks Cough Syrup	3-Oz.	$1.28
* BAN ROLL ON	Deodorant	2½-Oz.	$1.17
* VASELINE	Petroleum Jelly	7½-Oz.	68¢
* INTENSIVE CARE	Vaseline Lotion	15-Oz.	$1.28

OUR PRIDE BAKERY PRODUCTS

* HARD ROLLS	Assorted	15-Oz. Pkg.	59¢
* BREAD	Buttertop	24-Oz. Loaf	49¢
* MUFFINS	English Sour-Dough	12-Oz. Pkg.	49¢
* POUND CAKE	Half Moon	16-Oz. Pkg.	89¢
* BREAD	Whole Wheat Reg. Or Sandwich	16-Oz. Loaf	49¢

your kind of PRODUCE

BONUS BUY! LARGE RIPE
Bananas LB. 18¢

• YELLOW ONIONS	3-Lb. Bag		54¢
• AVOCADOS	Fresh Large Florida	Each	49¢
• POTATOES	Western Baking	Lb.	18¢

ALL PURPOSE WHITE
POTATOES
10-LB. POLY BAG 66¢

DEL MONTE
VEGETABLES
• CUT GREEN BEANS
• EARLY GARDEN PEAS
• GOLDEN CREAM STYLE CORN
• GOLDEN WHOLE KERNEL CORN

YOUR CHOICE!
17-OZ. CAN 3 For $1.00

Everyday Low Prices!

• COTTAGE CHEESE	Farm Charm	12-Oz. Cup	57¢
• DRY PINTO BEANS	Red Gate	1-Lb. Pkg.	29¢
• VEGETABLE OIL	Farm Charm	24-Oz. Bottle	58¢
• PEANUT BUTTER	Jif	12-Oz. Jar	59¢
• SO SOFT TOWELS		Jumbo Roll	39¢
• PRUNE JUICE	Garden Charm	32-Oz.	44¢
• OUR PRIDE SUGAR		5-Lb. Bag	89¢
• HI-C FRUIT DRINKS		46-Oz. Can	45¢
• CAKE MIXES	Duncan Hines	18½-Oz. Pkg.	58¢
• CLOROX LIQUID BLEACH		½ Gal.	49¢
• PORK & BEANS	Campbell	16-Oz. Can	29¢
• PILLSBURY FLOUR		10-Lb. Bag	$1.49
• COOKIES	Oven Krisp Choc. Chip Twirls	Bonus Buy! 10-Oz. Box	38¢
• COOKIES	Oven Krisp Coconut Macaroons	Bonus Buy! 10-Oz. Pkg.	38¢
• TOMATO JUICE	Red Gate	46-Oz. Can	49¢
• FRISKIES BUFFET	Cat Food	6½-Oz. Can	19¢
• MUELLER SPAGHETTI	Regular Or Thin	1-Lb. Pkg.	39¢
• ARMOUR TREET	Lunch Meat	12-Oz. Can	88¢

ZESTY DRINKS
64-OZ. NO-RETURN BOTTLE EA. 58¢

CAMPBELL TOMATO
SOUP
10.7-Oz. Can Ea. 14¢

SCOTT PAPER
TOWELS
• DECORATOR
• WHITE & ASSORTED
• ARTS & FLOWERS

BIG ROLL 48¢

FRENCH FRIES
PACKER'S LABEL FROZEN 5-LB. PKG. 98¢

OPEN 'TIL MIDNIGHT
MONDAY THRU SATURDAY

OPEN SUNDAYS
9 a.m. 'til 9 p.m.

Big Earnings For Child In Commercial

By CONNIE GRZELKA

NEW YORK (AP) — They're normal children who go to school, ride bikes and play ball.

But they also earn anywhere from $200 up to $5,000 or $10,000 in a day.

They're the kids who appear on television commercials. There are hundreds in the business, says Mari Lyn Henry, associate casting director at an advertising agency, who sees close to 300 of them a year.

Ms. Henry, who has worked with both children and adults for the past seven years at Cunningham & Walsh, describes her work with youngsters as "a special, human experience. They're always full of surprises."

Most of the children in the business are the "natural performers" who are extroverted and like to entertain, she says. The others are "cute children" who their parents think should be on television, she adds.

The kids come in all sizes, types and ages, from infancy to 10. Since youngsters tire easily, have a shorter attention span and may be self-conscious, Ms. Henry says that auditioning requires patience and an awareness of the child's needs.

Some of the children say they want to be stars when they start doing commercials, explains Ms. Henry. "But it's a fantasy. When they find out how much work is involved, many quickly change their minds."

She cites Linda Blair, who starred in "The Exorcist," as a good example of a child who started in the commercial business. She was a professional by the time she was 9 and knew what kind of work it meant to succeed, the casting director adds. "She was talented, but she also had the drive and ambition to pursue an acting career."

After some children have done a few spots, they become "very hip and professional.

"A 9-year-old might walk in with his picture and resume and ask what kind of work is available. They also ask how much money they're going to make and when the commercial will be shot."

But child stars don't just walk in off the street. They must have an agent before the casting department will see them, Ms. Henry emphasizes.

Fortunately, there aren't many "stage mothers" in the commercial business. But she admits that the children tend to get a goodly share of "primping and pampering from mothers who are on hand with the child's brush and comb."

But the attention and fame rarely have a bad effect on the children, she notes:

"It's important for them to make the transition from the camera set to getting home and putting on their jeans and sneakers. Most of them have no problems."

She stresses that parents "must be supportive of the child. They can't be too pushy — but have to be able to sense what the child needs.

"If this means the choice between doing a commercial and going to the class picnic — the decision should be made by the child."

Auditions are held after school and sometimes the child has to miss school to shoot a commercial. It's a demanding schedule for a child because he has to travel to his agency or studio and wait his turn and perform after a full day in the classroom, Ms. Henry points out.

But for most children, she continues, it's a learning experience, plus a good way to help out with family expenses or build up savings for college.

"But remember — if the child wants to do it fine. If not, don't push."

Not Everybody Appreciates Tag

JACKSON, Miss. (AP) — Officials are receiving complaints after mailing out some 1,000 Hinds County license tags with the prefix "GAY" ahead of the numbers.

County Tax Collector Jake Richardson said Monday that the complaints indicated that "not everybody wants a car labeled GAY."

J.W. Howell, director of the state Motor Vehicle Comptroller's tag division, said "nothing offensive was meant."

He added, "No one in this office ever thought of it in another term."

Richardson said he would be "glad to take them back if recipients don't want them."

SAVE WITH WINN-DIXIE THE BEEF PEOPLE

Get on down to Winn-Dixie...

we welcome FOOD STAMP SHOPPERS

• PRICES GOOD THRU SAT., OCT. 23RD • NONE TO DEALERS
• WE RESERVE THE RIGHT TO LIMIT QUANTITIES

ALL GRINDS
ASTOR (W/D) COFFEE 1-LB. CAN $1.49
WITH $7.50 OR MORE ORDER (LIMIT ONE)

CRACKIN' GOOD (R) POTATO CHIPS	8-OZ. PKG. 69c	DISINFECTANT LYSOL	14-OZ. CAN $1.39
DETERGENT CHEER 49-OZ. BOX $1.19 ARROW (R) 49-OZ. BOX 99c		THRIFTY MAID (R) BARTLETT PEARS	3 16-OZ. (NO. 303) CANS $1.00
THRIFTY MAID (R) GRAPEFRUIT JUICE	2 46-OZ. CANS 88c	ASTOR (R) FRUIT COCKTAIL	3 16-OZ. (NO. 303) CANS $1.00
PET EVAPORATED MILK	14½-OZ. CAN 31c	THRIFTY MAID (R) MANDARIN ORANGES	3 11-OZ. CANS $1.00
THRIFTY MAID (R) EVAPORATED MILK	13-OZ. CAN 28c	THRIFTY MAID (R) SPINACH	3 16-OZ. (NO. 303) CANS 89c
ASTOR (R) INSTANT POTATOES	2 1-LB. PKGS. $1.00	THRIFTY MAID (R) VIENNA SAUSAGE	3 5-OZ. CANS 89c
THRIFTY MAID (R) CORNED BEEF	12-OZ. CAN 99c	THRIFTY MAID (R) VAC PAK CORN	3 12-OZ. CANS 89c
ASTOR (R) PRUNE JUICE	40-OZ. BTL. 59c	WILKINSON BONDED BLADES	PKG. OF 5 99c
THRIFTY MAID (R) MEAT BALLS & SPAGHETTI	15-OZ. CAN 39c	CURAD BONUS BOX BANDAGES	BOX OF 80 89c
SOFT & PRETTY 2-PLY 400 (4.5" X 4.5") SHEET BATHROOM TISSUE	4-ROLL PKG. 69c	COLGATE TOOTHPASTE	5-OZ. TUBE 77c

ASTOR (W/D) PURE VEGETABLE SHORTENING
3-LB. CAN 78¢
YOU SAVE 41c
WITH $7.50 OR MORE ORDER (LIMIT ONE)

FLOUR (PLAIN OR SELF-RISING)
THRIFTY MAID (W/D) 5-LB. BAG 48¢
PILLSBURY 5-LB. BAG 58¢
YOU SAVE UP TO 17c
WITH $7.50 OR MORE ORDER (LIMIT ONE OF YOUR CHOICE)

DIXIE DARLING
• BUTTERMILK BREAD 3 24-OZ. LOAVES $1.00
BROWN & SERVE TWIN ROLLS 3 11-OZ. PKGS. $1.00
CRÈME FILLED HONEY BUNS 2 10-OZ. PKGS. 89c
BROWN & SERVE FLAKY ROLLS 3 11-OZ. PKGS. $1.00
ENGLISH MUFFINS 3 12-OZ. PKGS. $1.00

SUPERBRAND (R)
GRADE 'A' EGGS MEDIUM Doz. 59¢

THRIFTY MAID (R)
• APPLE SAUCE
• CUT BEETS
• MIXED VEGETABLES
• SAUERKRAUT
4 16-OZ. (NO. 303) CANS $1.00
THRIFTY MAID (R)
• BLACKEYE PEAS
• GREAT NORTHERN BEANS
• PINTO BEANS
• KIDNEY BEANS
4 15-OZ. (NO. 303) CANS $1.00

"BREAKER 1-9" 23-CHANNEL C.B. RADIOS EA. $69.95
(WITH 5-WATT TRANSCEIVER, S & PWR. METER AND MANY OTHER EXTRAS)

FUNK & WAGNALLS NEW ENCYCLOPEDIA VOL. #1 49c
VOLUMES 2-27 EA. $2.49

W/D BRAND GOVERNMENT GRADED U.S. CHOICE
(R) BRAND U.S. CHOICE NATURALLY "AGED" BEEF
STEAKS
YOU SAVE UP TO 64c PER LB.
SIRLOIN $1.45 LB.
T-BONE OR PORTERHOUSE $1.55 LB.
LIMIT 10 STEAKS OF YOUR CHOICE
CIRCLE 'A' BRAND BONELESS CANNED PICNICS
WHOLE 3-LB. SIZE $2.99
YOU SAVE $1.50
LIMIT 2 AT THIS PRICE

(R) BRAND REDI-BASTED YOUNG TURKEYS (6 LBS. & UP) LB. 59c

FAMILY PACKS
(R) BRAND U.S. CHOICE BEEF
• N.Y. STRIP STEAKS 5-LB. PKG. $10.95 (TEN 8-OZ. OR FIVE 16-OZ.)
(R) BRAND U.S. CHOICE BEEF
• FAMILY STEAKS 5-LB. PKG. $5.49 (BONELESS)

Stay Home Cook Out Save Money

(R) BRAND U.S. CHOICE BEEF FULL-CUT FAMILY ROASTS LB. 69c • STEAKS LB. 79c		(R) BRAND WHOLE HOG PORK SAUSAGE	2-LB. ROLL $1.99
(R) BRAND U.S. CHOICE BEEF BONELESS FAMILY ROASTS	LB. 99c	BOB WHITE HICKORY SMOKED SLICED BACON	2-LB. PKG. $1.97
(R) BRAND U.S. CHOICE BEEF (40 LBS. AVG.) LOINS (CUT INTO STEAKS & TRIMMINGS)	LB. $1.29	(R) BRAND 100% PURE GROUND BEEF	5-LB. HANDI-PAK $3.49
SUNNYLAND SMOKED SAUSAGE	1-LB. 6-OZ. PKG. $1.49	SWIFT'S PREMIUM SLICED BACON	12-OZ. PKG. $1.09
FRESH PORK LOIN COUNTRY STYLE RIBS LB. 99c • BACKBONE	LB. 89c	SUPERBRAND (R) SLICED CHEESE FOOD	3-LB. BOX $3.99
FRESH SLICED QUARTER PORK LOINS	LB. 89c	KRAFT'S SLICED SINGLES	12-OZ. PKG. $1.29
(R) BRAND GRILL FRANKS	2-LB. PKG. $1.69	FROZEN CROAKERS LB. 69c	5-LB. PKG. $3.29
(R) BRAND REGULAR, THICK OR BEEF SLICED BOLOGNA	1-LB. PKG. 89c	BONELESS TURBOT FILLET	LB. $1.09

Oscar Mayer REGULAR OR BEEF FRANKS 1-LB. PKG. 99c
REGULAR, THICK OR BEEF SLICED BOLOGNA 12-OZ. PKG. 99c

HOLLY FARMS FRYER
• THIGHS • BREASTS
YOUR CHOICE LB. 79c

HARVEST FRESH (W/D) PRODUCE
WASHINGTON ST. RUSSET BAKING • POTATOES 5-LB. BAG
NEW CROP YELLOW • ONIONS 5-LB. BAG
RED DELICIOUS • APPLES 4-LB. BAG
YOUR CHOICE EACH 68¢
HOOD'S 100% PURE FRESH • FLORIDA ORANGE JUICE HALF-GAL. CTN. 68c
HARVEST FRESH (R) • GREEN CABBAGE LB. 10c

AUNT JEMIMA • SYRUP	24-OZ. BTL. $1.13	WELCH'S • WELCHADE	46-OZ. CAN 55c	BUMBLE BEE WHITE • TUNA (IN WATER)	3½-OZ. CAN 53c
AUNT JEMIMA • PANCAKE MIX	2-LB. BOX 83c	WELCH'S • GRAPE JUICE	24-OZ. BTL. 77c	MAXWELL HOUSE • INSTANT COFFEE	10-OZ. JAR $2.99

SAUER'S	ARMOUR'S	SUNSHINE
BLACK WALNUT EXTRACT 1-OZ. BTL. 35c	PURE LARD 3-LB. CTN. $1.19	CHIP-A-ROOS 14½-OZ. PKG. 98c

SUPERBRAND (W/D)
• ICE CREAM SANDWICHES
• ICE CREAM BARS
• TWIN POPS
• FUDGE BARS
YOU SAVE UP TO 70c
PKG. OF 12 EA. 79¢

SEA PAK BRAND SALE!
AMERICA'S FIRST INDUSTRY 76
• SHRIMP IN BATTER 8-OZ. PKG. 89c
• BREADED SHRIMP 16-OZ. PKG. $2.69
• ONION RINGS 16-OZ. PKG. 79c
• HUSHPUPPIES 2 1-LB. PKGS. $1.00

Located At The Shopper's Mart
Now Open 7 a.m. 'til 11 p.m. 7 Days A Week

Manager Wayne McKinney
Market Manager Charles McGrady
Produce Manager Wayne Radcliff

OVERTON'S INC. SUPERMARKET

3rd AND JARVIS ST.

We Reserve The Right To Limit Quantities

JOHN MORRELL

S&H GREEN STAMPS

Grade A Whole FRYERS 35¢ Per Lb.

MORRELL PRIDE T-Bone-Sirloin Steak STEAKS $1.39 Lb.

MORRELL PRIDE FULL CUT
ROUND STEAK Per Lb. $1.19

Morrell Pride 1st Cut
Chuck Roast 69¢ Lb.

Morrell Pride Center Cut Roast 85¢ Per Lb.

MORRELL PRIDE
Shoulder Roast Per Lb. $1.09

GWALTNEY
SAUSAGE 1 Lb. Package 79¢

QUART SIZE
KRAFT REAL Mayonnaise
88¢

HI-DRI
PAPER TOWELS Giant Roll 38¢

Charmin Discover Squeezable softness — Squeezably soft Charmin
Yellow-Blue 4 Roll Pkg.
68¢

DUNCAN HINES
CAKE MIX BUTTER GOLDEN 18 Oz. Box 48¢

LEMON FRESHENED BORAX IN Fab
Giant Size Box
98¢
ALL TEMPERATURE LAUNDRY DETERGENT

10 Lb. Specials Of The Week

PORK CHOPS	35 to 40 Slices	$10.50
NECK BONES		$3.99
SPARE RIBS		$10.50
SMOKED SAUSAGE		$8.90
BEEF PATTIES		$8.90

Prices Effective Wednesday Thru Saturday.

SLICED BACON — Gwaltney — VIRGINIA CURED
12 Oz. Pkg.
99¢

BANQUET FROZEN
CHICKEN POT PIES 4 8-Oz. Size $1.00

OVEN GOLD BREAD
WHITE ENRICHED BREAD
3 1½-Lb. Loaves $1.00

Oven Gold Hot Dog or Hamburger Buns 3 8-Oz. Pkg. $1.00
Oven Gold Brown 'n' Serve Rolls 3 11-Oz. Pkg. $1.00

Western **LETTUCE**
Large Head
38¢

GREEN CABBAGE
Per Lb.
5¢

¼ **PORK LOIN** SLICED 7 TO 9 CHOPS Per Lb. $1.19

EDGEMONT TENDERIZED
Hams 89¢ Lb.
Whole Or Half

OVERTON'S FINEST
GROUND BEEF 3 Lb. Pkg. Or More Per Lb. 79¢

GWALTNEY
Franks 12 Oz. Pkg. 79¢

16 Oz. Carton Of 8
DOUBLE COLA — FREE 2 EXTRA BOTTLES
88¢
Plus Deposit

DIXIE CRYSTALS
SUGAR 5 Lb. Bag 88¢

BORDEN'S NO. 1 All Flavors
BORDEN ICE CREAM
½ GALLON CARTON
98¢

DEL MONTE
TOMATO CATSUP Quart Bottle 78¢

PURE SHORTENING
Swift'ning Pre-Creamed
42 Oz. Can
98¢

GET THE FINEST GIFTS WITH THE FINEST STAMPS!

CLARKS SALE

We Reserve The Right To Limit Quantities. Prices Effective Wednesday, Oct. 20th Thru Saturday, Oct. 23rd

1.50

Johnson's Baby Shampoo. Gentle on hair. 16 oz. size. Limit 2 Please.

45¢ EA.

Personal Size Ivory Soap. 4-pack, 3½ oz. each. Limit 2 Please.

Jumbo Roll Scott Towels. Super strong and absorbent. Assorted designs and colors.

1.00

Right Guard Deodorant. 13 oz. size. Limit 2 Please.

75¢

Fleer Dubble Bubble Gum. 1 lb. package.

Candy Corn. 1 lb. package . . . **50¢**

3.00

Reg. 4.00

Misses' Polyester Pull-On Pants
Machine wash. 100% polyester in fashion colors. Sizes 8-18.

Women's Sizes 32-38. Reg. 5.00..4.00

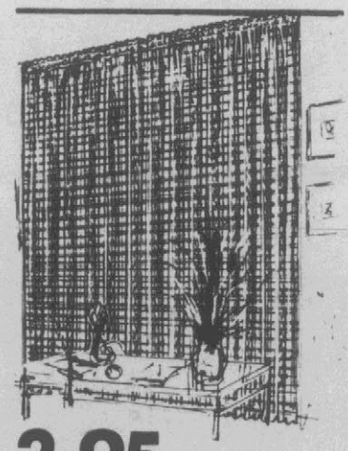

3.95

Open Weave Curtain Panels. 60"x63" or 60"x81" tailored panels. Can be used alone or under other draperies. In white, natural, brown or yellow. Machine washable.

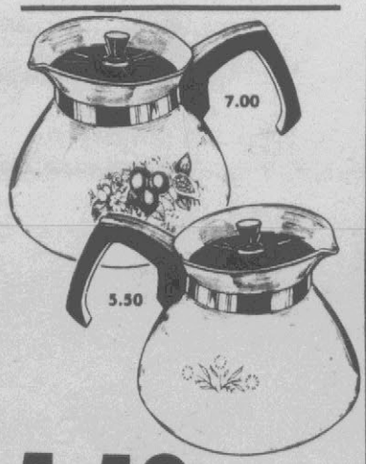

5.50

Corningware Cornflower Design Teapot. 6-cup capacity.

Spice Of Life Design. 7.00

10 FOR 1.00

Candy Bar Assortment. Choose from 3 Musketeers, Mars Almond, Snickers, Milky Way and more.

RAINCHECK
If we sell out of any advertised specials*, you will receive a written order, "Raincheck" which entitles you to buy the item at the advertised price when our stock is replenished.
* (excluding clearance items)

WEST END SHOPPING CENTER MEMORIAL DRIVE & FARMVILLE HWY

master charge BANKAMERICARD

Just say "CHARGE-IT"

BABY SALE

$3 **Infant & Toddler Pant Sets, Hooded Carriage Prams or Blanket Sleepers.** Boys' and girls' styles. Pant sets - 9-24 mos., 2-4. 100% acrylic fleece pram fits to 20 lbs. Flame retardant blanket sleeper in sizes S-XL.

EXTRA VALUE ON BABY NEEDS IN OUR 3 DAY SALE!

Sleep & Play Coverall Gift Boxed 2.50 Reg. 3.50-4.00

Infant Boys' & Girls' Diaper Sets & Dresses Newborn to 18 mo. 3.00

Infant & Toddler Boxer Slacks or Long Sleeve Polo Shirts 9-24 mo. 1-4 yrs. 1.50 Reg. 2.00-2.50

Infants' Corduroy Crawlers With Snap Crotch & Bib Front 2.00

Spencer 2-Pc. Knit Sleepers Sizes 1-4 Pastels 2.50 Reg. 3.50

Pkg. of 3 Fruit-Of-The Loom Toddlers' Nylon Cuffed Anklets 75¢

Spencer Pullover or Snapside Undershirts 3-30 mo. 65¢ Reg. 85¢

Chix® Prefold Birdseye Diapers 4.00 DOZ. Reg. 6.00

Week's Supply Cindora® Disposable Diapers Newborn or Daytime 60's Toddler, Overnight, Daytime Extra's 48's 3.00

Infants' Acrylic Knit Boxed Sweater Sets 2.25 Reg. 3.25

Infant And Toddler Nylon Stretch Tights Waterproof Lining 1.00

Crib Blankets 36x50 100% Acrylic Fleece or Polyester Filled Quilt 3.00 Reg. 4.00-

Chix® Fitted Crib Sheets Prints & Pastels 1.75 Reg. 2.25-2.85

Reversible Comforter Set With Matching Pillow 4.00 Reg. 5.50

COME TO OUR SUPER DOMESTICS SALE FOR QUALITY & VALUE!

2 FOR 4.00 BATH TOWEL

St. Mary's Bath Towel Ensemble.

Heavyweight absorbent towels in your choice of decorator colors.

Hand Towel 1.25
Wash Cloth ..... 75¢

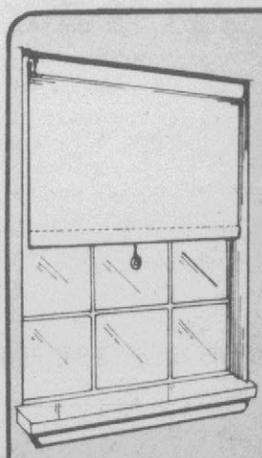

2 FOR 3.00

Room Darkener Window Shades
Snowy white vinyl. Size 37¼"x6'L. Can be cut to size.

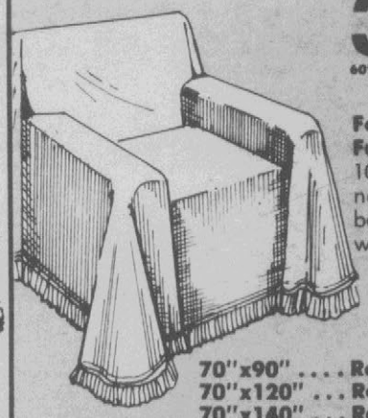

3.50 60"x70" SIZE Reg. 4.70

Foam Back Furniture Throws
100% nylon with non-slip foam back. Washable, wrinkle resistant.

70"x90"	Reg. 7.70	5.70
70"x120"	Reg. 10.00	8.00
70"x140"	Reg. 12.00	9.00

PUT TOGETHER THE LAYERED LOOK WITH FASHION SEPARATES!

4.75 EA. Reg. 6.00

Misses' Long Sleeve Pullovers
Choose cowl neck or turtleneck style with back zipper. Machine washable 100% nylon knit in bone, black, navy & red.

3.75 Reg. 5.00

Misses' Cowl Neck Shell
Basic top for the layered look. Machine washable 100% nylon knit in bone, black, navy or red. S,M,L.

8.50
Reg. 10.50 to 11.00

Misses' Fashion Acrylic Knit Pants. Choose from two flattering styles in easy-care acrylic. Fall fashion colors, sizes 8-18.

SAVE ON MEN'S CASUAL WEAR!

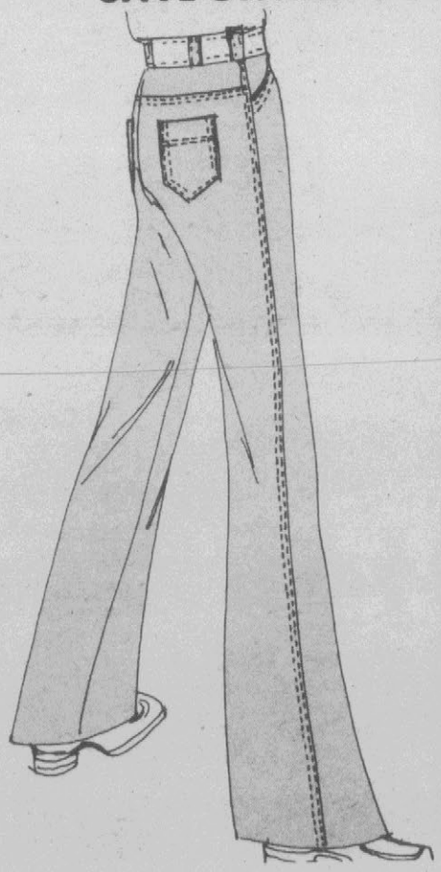

Save $3 On Men's Flare Leg Jeans

7.00

Reg. Price 10.00

Big Yank Men's Flare Leg Denim Jeans. Bar tacked for added strength, 5 pocket-styling. Machine washable. Sizes 29-38.

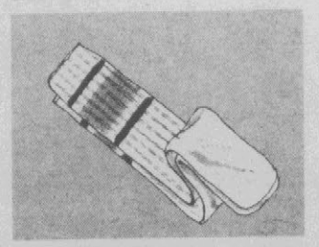

1.00

Fruit-Of-The-Loom Men's Hi-Rise "No Sweat" Socks
Orlon nylon stretch blends. Fit sizes 10-15.
Crew Length Socks . 85¢ PR.

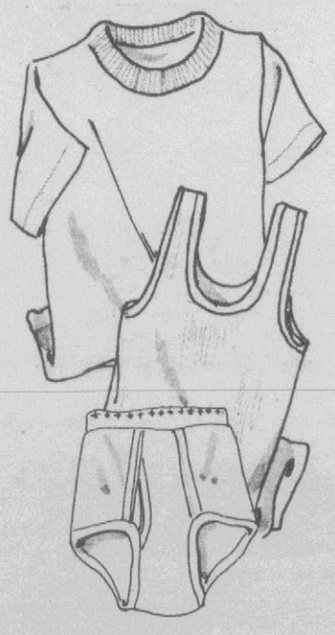

2.35

Pkg. of 3 Fruit-Of-The-Loom Underwear. 100% cotton quality underwear. Briefs, athletic shirts or T-shirts in white only.

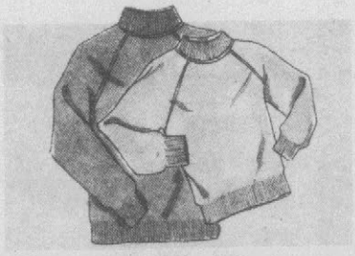

2 FOR 7.00

Wear Dated By Monsanto Men's Sweatshirts. Creslan® in ass't. solid colors. Long sleeves. S,M,L,XL.
Boys' Sizes 10-16 2 FOR 5.00
Jr. Boys' Sizes 4-8 . . 2.00 EA.

5.00

Regular 7.00 Men's Flannel Pajamas. Ass't. stripes and plaids. S,M,L,XL.
Boys' Sizes 8-18
Reg. 6.50 . . . . . 4.50

18.50

Reg. 24.00

Coleco Power Jet Hockey. Hockey puck glides over a cushion of air. Includes 2 controllers and 2 pucks. UL listed. #7044

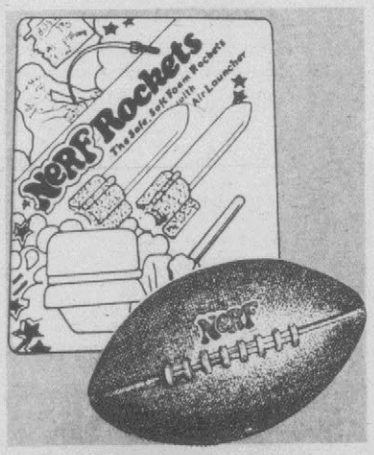

2.00 EA. Reg. 3.00

Parker Nerf Rocket or Football. Made of foam. Safe for children. Rocket comes with air launcher. #99

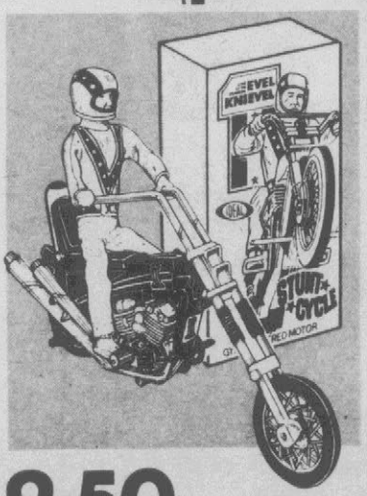

9.50 EA.

Ideal Evel Knievel Chopper or Stunt Cycle
Detailed replicas are gyro-powered. With energizer and figure.

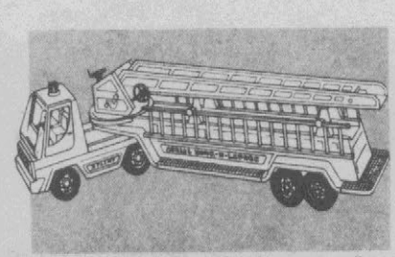

11.50 Reg. 14.50

Aerial Hook-N-Ladder
Can be elevated to 37½" and positioned at any angle. Non-toxic finish, safety edges. #1211

4.50

Ideal Jaws Game
The "great white shark" adventure game. 2 to 4 players, ages 6 and up. #2008

CL CAN S

50¢ EA.

Mix or Match Hersey's Junior Candy Bars or Cee Gee Candy Buttons

Choose from 10-packs of: Milk Chocolate, Milk Chocolate with Almonds, Krackel, Mr. Goodbar or Reese's Peanut Butter Cups. Or choose 2 oz. pkg. of Candy Buttons.

75¢ EA.

Halloween Candy Assortment. Large selection including: Swizzles Fizzers, bite size Powerhouse & Almond Joy, Bit-O-Honey miniatures & many more!

ARKS
DY
ALE

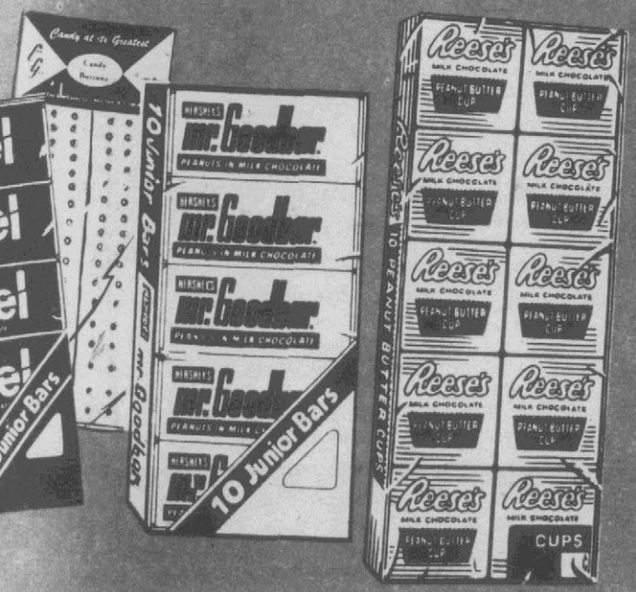

1.00 EA.

Fun-Size Candy Bars

Choose from Milky Way 1 lb., Snickers, lb. 3 Musketeers 1 lb. or Mars Almond. 12 oz.

STOCK UP ON HUNTING SUPPLIES AT OUR SUPER SALE!

12.75

Army Duck Hunting Coat. With corduroy collar and game pocket. In hunter brown, sizes 36-46.

9.75

Army Duck Hunting Pants. Nylon rubberized front and seat. With belt loops, heavy duty zipper front and bar tacking. Hunter brown.

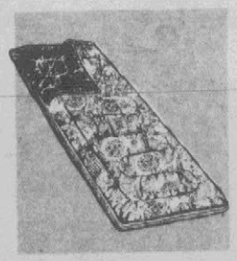

8.75

Cloud Nine Sleeping Bags
Polycorn polyester insulation & rayon shell. With rustproof zipper. Washable, 3 lbs. #1150

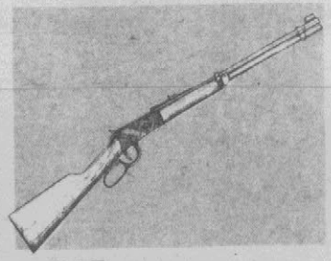

$85 Reg. 95.00

Winchester 30-30 Caliber Carbine. Lever-action, 7-shot with rear sight and hooded front sight, half-cock safety & solid American walnut stock. #94

3.50

Remington Box of 135 Clay Targets
Balanced weight, thin dome & heavy rim. Bright yellow.

SAVE ON DO-IT-YOURSELF DECORATIVE SHELVING!

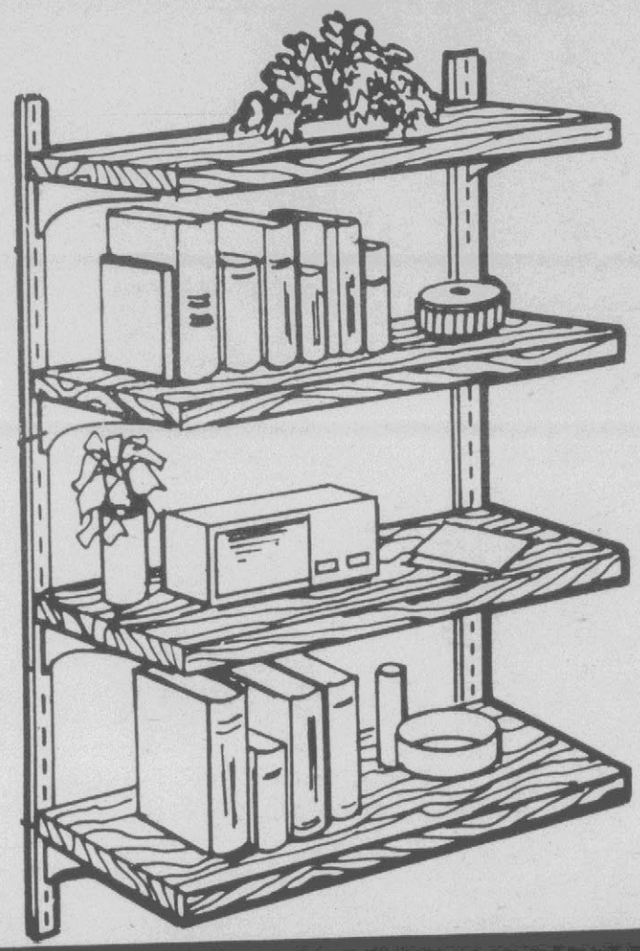

2.50 EA.

Reg. 3.75

8"x24" Walnut Finish Shelving

60¢ EA.

Reg. 90¢

8 Inch Brackets

Natural, gold, or walnut finish steel.

75¢ EA.

Reg. 1.20

2 Ft. Standards

Natural, gold, or walnut finish steel.

Easy-To-Install Mirror Tiles

8.50 PER 12 SQ. FT.

Reg. price 11.65

Will enhance the beauty of any room! Choose gold mirror tiles or antique gold vein. Can be cleaned easily, resist stains.

CHECK THESE SUPER HEALTH & BEAUTY AID SPECIALS!

1.00

Shower to Shower Deodorant Body Powder. With baking soda. Limit 2 Please.

75¢

Efferdent Denture Cleanser. Box of 40 tablets. Limit 2 Please

1.00

Lavoris Mouthwash & Gargle. 24 oz. size. Limit 2 Please.

50¢

Pepsodent Toothpaste 30¢ off label. 6.5 oz. size. Limit 2 Please.

80¢

Gillette Trac II Shave Cream

Regular or lime. 11 oz. size. Limit 2 Please. Sorry, No Rain-checks. Limited Quantities. Free Trac II Razor.

HURRY IN FOR TERRIFIC BUYS AT OUR SUPER HOUSEWARES' SALE!

$10 SET

7-Pc. Teflon® Cookware Set

Set includes: 1 and 2-qt. covered saucepans, 10" frypan and 5-qt. Dutch oven with cover to fit both. Chocolate or yellow with white Teflon® interior.

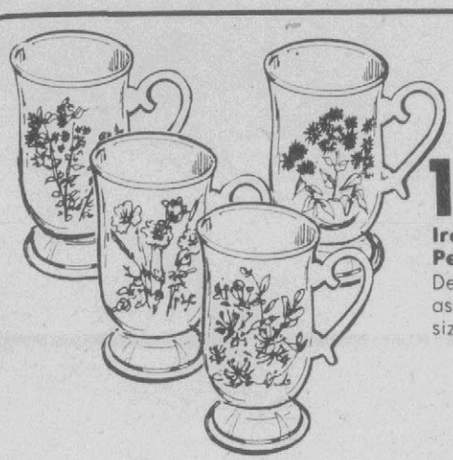

1.00 EA.

Ironstone Pedestal Mugs

Decorative mugs in ass't. colors. 10 oz. size.

1.25

Packaged Self-Adhesive

Variety of patterns to choose from. 4 yd. x 18" rolls.

3.00

Cape Cod Oil Lamp

Kerosene lamps with nostalgic charm. And they really work! #1KLC

8.75 EA.

General Electric Small Appliances At A Special Savings!

- Steam & Dry Iron - 25 steam vents, push-button. #F63.
- Can Opener-"Hands Free" operation. With cord storage. #EC32.
- 3-Speed Hand Mixer up front fingertip control, beater ejector. #M24.

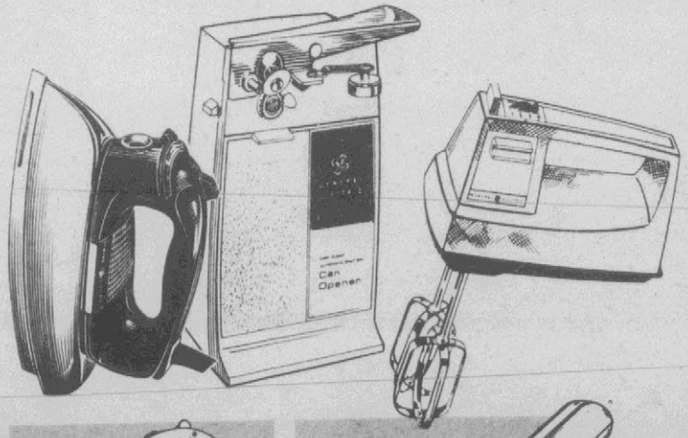

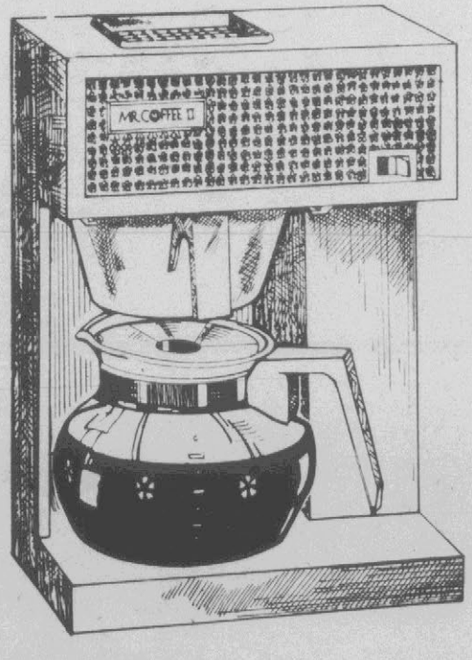

8.75

GE Digital Alarm Clock

Motion indicator and alarm set read-outs are up front. Compact design, in white. #8125WH

$14

Remington Pistol Dryer

1,000 watt dryer with built-in "pulsating flutter valve" for faster drying. #HP2000

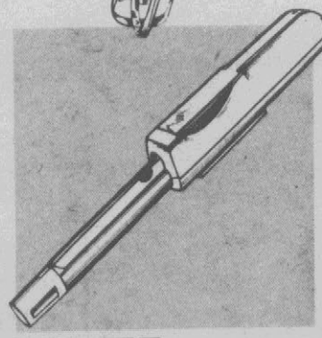

10.75

Gillette Super Curl Compact

Compact, can go anywhere! Heats in 2 minutes. #9330

19.90

Mr. Coffee II Coffee Maker

Brews 10 cups automatic drip coffee. With no-mess filters. #CB500

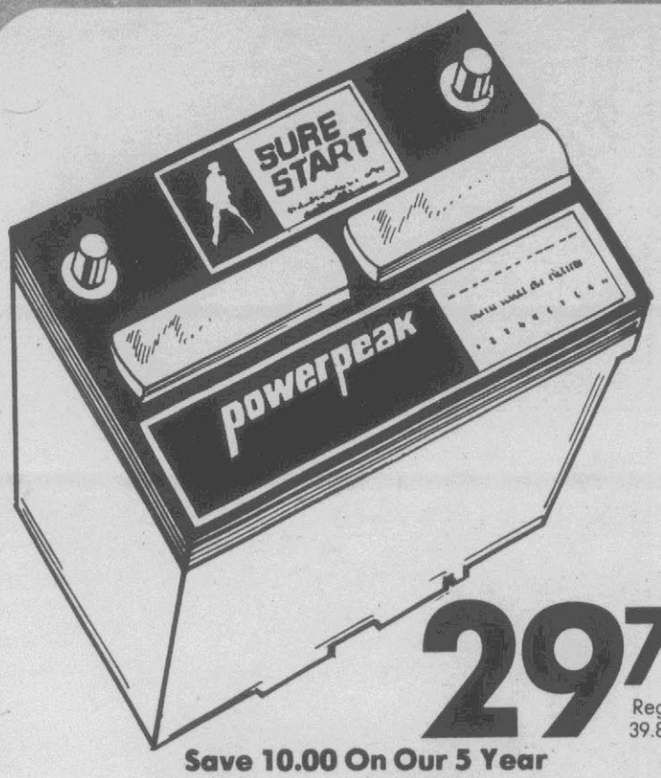

DON'T MISS OUT ON THESE SUPER AUTOMOTIVE SPECIALS!

29.75 Reg. 39.85

Save 10.00 On Our 5 Year Sure Start Batteries
Provide extra power to keep your car running in extreme climates. Fits most American cars.

16.75
Spark-O-Matic FM Converter
Converts any AM radio to AM/FM Mini size, easy-to-install.

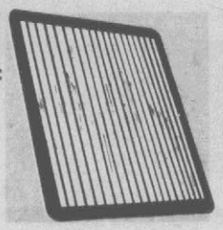

1.00
Rubber Car Mats
Long wearing. Excellent carpet protection. #4290

1.00
Sealed Beam Head Lamps
Replace burned out lamps for safer driving. #4000, #4101/4001

1.00
Tempo Auto Touch-Up Paint
Fanspray,® factory matched colors. 5¼ oz.

CLARKS SALE

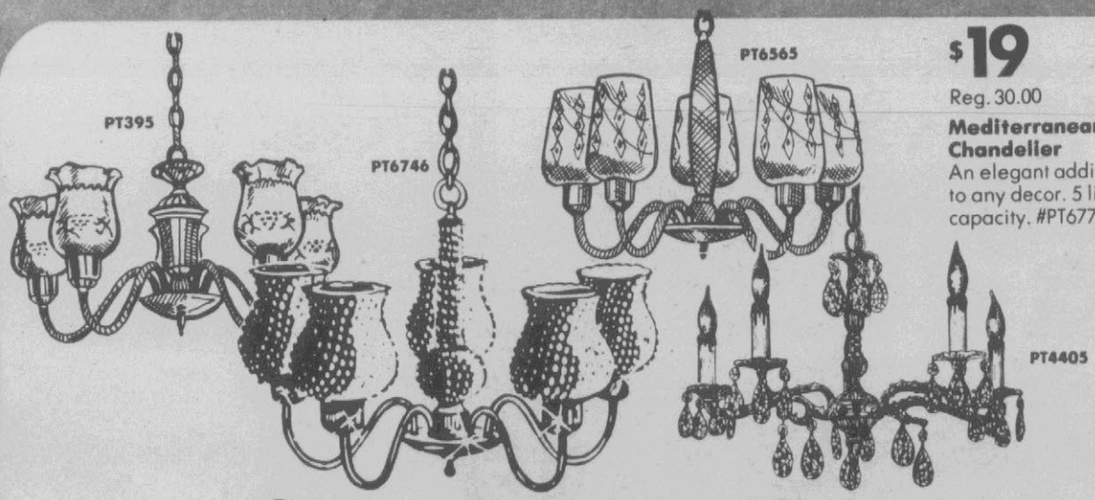

$24 EACH
Reg. 36.00 to 39.50

Designer Chandeliers
Choose from two Early American or Two Traditional styled chandeliers. Including an Old World Bronze and Crystal.

$19
Reg. 30.00
Mediterranean Chandelier
An elegant addition to any decor. 5 light capacity. #PT6775

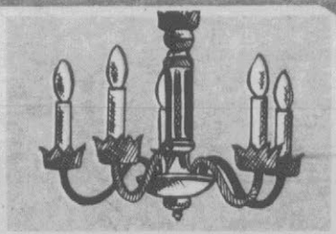

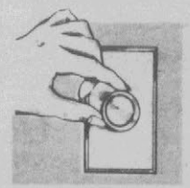

2.50
Reg. 4.30
Single Pole Dimmer Switch
Rotary action, 600 watt cap. UL listed. #DR600RC

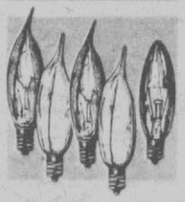

25¢ EA.
Chandelier Bulbs
Choose 25 or 40 watt, clear or frosted flame tip.

61ST Anniversary

ROSES savings

ROSES ADVERTISING MERCHANDISE POLICY

The policy of Roses is to have every advertised item in stock. If for some unavoidable reason the advertised merchandise is not in stock, Roses will issue a Rain Check on request that can be used to purchase the merchandise at the sale price when the merchandise is available, or comparable merchandise will be offered at a comparable reduced price. It is the honest intention of Roses to backup our policy of "Satisfaction Guaranteed Always".

ROSES STORES, INC.

PLEASE NOTE

Due to the many outstanding savings offered, only limited quantities will be available on certain items.

SHOP EARLY

Plenty of unadvertised specials received too late to be included in this tabloid. Shop for these bargains at Roses.

Sale Starts Oct. 20th

Sale Ends Oct. 23rd

All-Nude with one-size sandal foot...

LADIES *First Quality* PANTY HOSE

ROSES SPECIAL PRICE

28¢ PAIR

All nude sandal foot pantyhose. Fits 5' to 5'8" up to 155 lbs. Select suntan, beige or coffee shades.

LIMIT 2

HOMELITE® XL CHAIN SAW

Lightweight, yet cuts logs up to 20" in diameter. Weighs only 7.2 pounds (less bar and chain).

$99

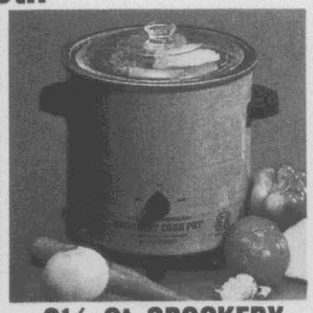

3½-Qt. CROCKERY COOK POT

3½ qt. capacity cooks meats and vegetables. Harvest gold or avocado.

11.97

FUN-SIZE CANDY BARS

Delicious fun size bars of Milky Way, Snickers or 3 Musketeers. 16 oz. (net wt.) bags.

99¢

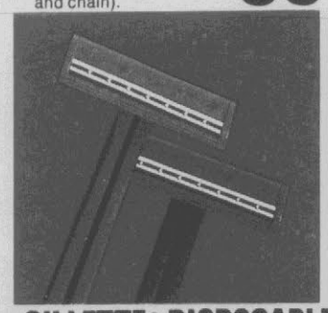

GILLETTE® DISPOSABLE TWIN RAZORS

Gillette disposable twin blade razors. Change your razor instead of your blade. Pkg. of 2.

ROSES SPECIAL PRICE 30¢

LIMIT 2

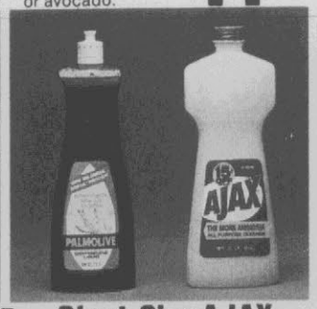

Giant-Size AJAX Or PALMOLIVE

Your choice of 22 fl. oz. Palmolive liquid or 28 fl. oz. Ajax All Purpose Cleaner.

ROSES SPECIAL PRICE 68¢ EA.

LIMIT 2

DUPONT® ORLON WINTUK YARN

Terrific selection of Dupont® Orlon Wintuk Knitting Yarn. 4 ply, 4 oz. (net wt.) skeins.

ROSES LOW PRICE 68¢

LIMIT 6

May we suggest an any occasion suit of fresh, crisp polyester...

PANT SUITS

SAVE 4.11

REG. 10.99 6.88 each

Fresh, crisp polyester suits for any occasion. Choose from four styles—all with pull-on pants and button-front jackets. Jackets are designed with either short or long sleeves, lower pockets or fake breast pockets. Available in solids or jacquard prints. Sizes 8 to 18.

Double-handles for looks and strength...

HANDBAGS

Polyurethane double-handled handbags. Fun to carry and easy to care for - just wipe with a damp cloth. 5 fashion colors.

REG. 5.92 SAVE 1.99 3.93 each

The sweater-look is the latest fashion news of the year, and Roses has a superb collection of nifty styles and brilliant colors just right for you...

CARDIGANS, PULLOVERS, OR JEANS

YOUR CHOICE

ROSES SPECIAL PRICE 8.88 each

Your choice of jeans, pull-overs, or cardigans. Choose 100% cotton prewashed or brushed denim jeans in solid colors—sizes 5/6 to 15/16; Pullovers of acrylic and nylon in a host of styles and colors—sizes S to L; or crew neck cardigans of acrylic and polyester—sizes 34 to 40. All machine washable.

Brilliant fall toppers... to keep you snug and warm...

SWEATERS

PULLOVER 4.94 ea.

CARDIGAN 5.93 ea.

Select a warm pullover with round, V-neck, a square neck or a cardigan that wraps snugly with a tie belt. All of 100% acrylic in a glory of colors. Machine washable. Sizes S to L.

Glow in lovely cover-ups ...Versatile styling in enchanting pastels...

FULL LENGTH QUILTED ROBES OR 2-PIECE ENSEMBLES

Robes 9.00 EA.

Ensemble 10.00 SET

Versatile styled cover-ups, so comfortable and bright, they'll make your spirits glow. Choose a 100% nylon quilted robe in three fashion designs or a 2-piece ensemble of brushed acetate and nylon. Gown and coat trimmed in delicate lace. Both full length fashions in sizes S to L.

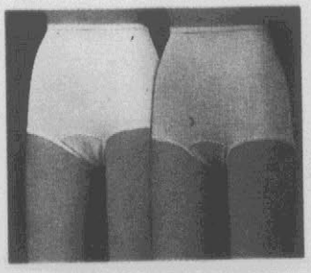

Acetate tricot...

PANTIES

SAVE TO 47¢ — 3 PAIR 1.27

REG. TO 58¢

Acetate tricot panties with elastic waist. Choose basic white or lovely pastels. Sizes 5 to 10.

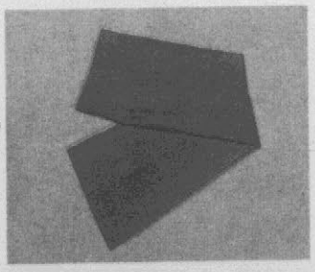

Girls cotton corduroy...

SLACKS

REG. 6.96 — SAVE 96¢ — 6.00 PR.

Pinwale corduroy slacks styled with two button closure and zip front. Dusty fall colors. Sizes 7-14.

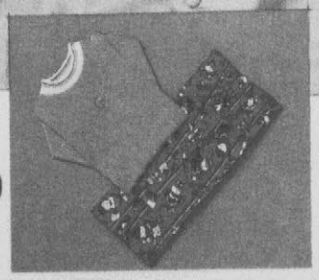

Infants 2-piece...

SLACK SETS

REG. 5.96 — SAVE 96¢ — 5.00 SET

Boys Kidstuff® sets of twill or corduroy. Choose solid slacks with fancy tops or vice versa. 9 to 24 mo.

Ladies or teens casual...

SUEDE OXFORDS

A comfort sensation with soft suede leather; vulcanized soles. Sizes 5½ to 10 in sand colors.

ROSES SPECIAL PRICE 6.91 PR.

Womens' sling-back style...

SLIPPERS

Slippers of cut acrylic pile. Slingbacks make them easy to keep on. Sizes M to XL in many colors.

ROSES SPECIAL PRICE 2.22 PR.

For casual or dress...

WEDGE CASUALS

Fashionable wedge heels and polyurethane uppers in tan or navy blue. Sizes 5½ to 10.

ROSES SPECIAL PRICE 6.88 PR.

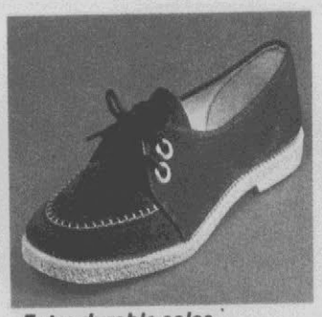

Extra durable soles...

LADIES CASUALS

Womens casuals of imitation suede are easy to clean by brushing. Four basic colors. Sizes 6 to 10.

ROSES SPECIAL PRICE 3.22 PR.

Womens' Indoor-outdoor...

SLIPPERS

Indoor, outdoor, slippers with soft cushioned soles. Vinyl uppers. Choose from 4 colors. Sizes 5-10.

SAVE 75¢ — 2.22 REG. 2.97

Fully lined...

BOYS WESTERN JACKETS

SAVE 2.00 **10.88** REG. 12.97

Jacket by Mr. Wrangler with 100% acrylic body lining and quilted sleeve lining is designed with adjustable waist, slash pockets, corduroy collar. Boys sizes 8 to 18.

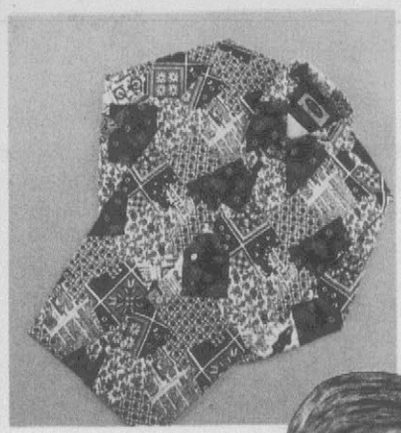

100% cotton...

MENS FLANNEL SHIRTS

SAVE 1.07 **4.92** REG. 5.99

Long sleeve shirts decorated with scenic prints on 100% cotton. Easy to care-for, warm and comfortable. Handsome colors. S to XL.

Shirts rugged enough for any kind of play, yet neat-looking for casual wear...

MENS, BOYS Or JR. BOYS SWEATSHIRTS

Created in acrylic and cotton for easy care. Traditional crew-styles are available in tye-dies or solids. Slightly irregular. Mens sizes S to XL. Boys sizes 10 to 16 and Jr. Boys sizes 4 to 7.

JR. BOYS	BOYS	MENS
1.38	1.92	2.92

TOBOGGANS

Acrylic knit toboggans for men. Your choice CB emblems on favorite colors.

SAVE 50¢ **1.27** REG. 1.77

HANDKERCHIEFS

Package of 4 fine quality handkerchiefs. Each is full size, soft and neatly hemmed.

SAVE 23¢ **77¢** REG. 1.00

KNIT HATS

Acrylic knit hats with Peanuts characters. Choose solids, two-tones, or stripes.

SAVE 60¢ **2.87** REG. 3.47

FLANNEL SHIRTS

Polyester and cotton flannel shirt for boys. Long sleeves with multi-colored designs. Sizes 8 to 18.

ROSES SPECIAL PRICE **3.92**

Great looks, champion lines built into rugged split cowhide leather...

MEN'S LEATHER SHIRT JACKETS

29.76 ROSES SPECIAL PRICE

You say you've always wanted a leather jacket, now here's your chance. This champion jacket created in split cowhide leather also has neat contrasting top stitching and easy-snap closures. Available in tan denim, navy or brown. 38 to 48.

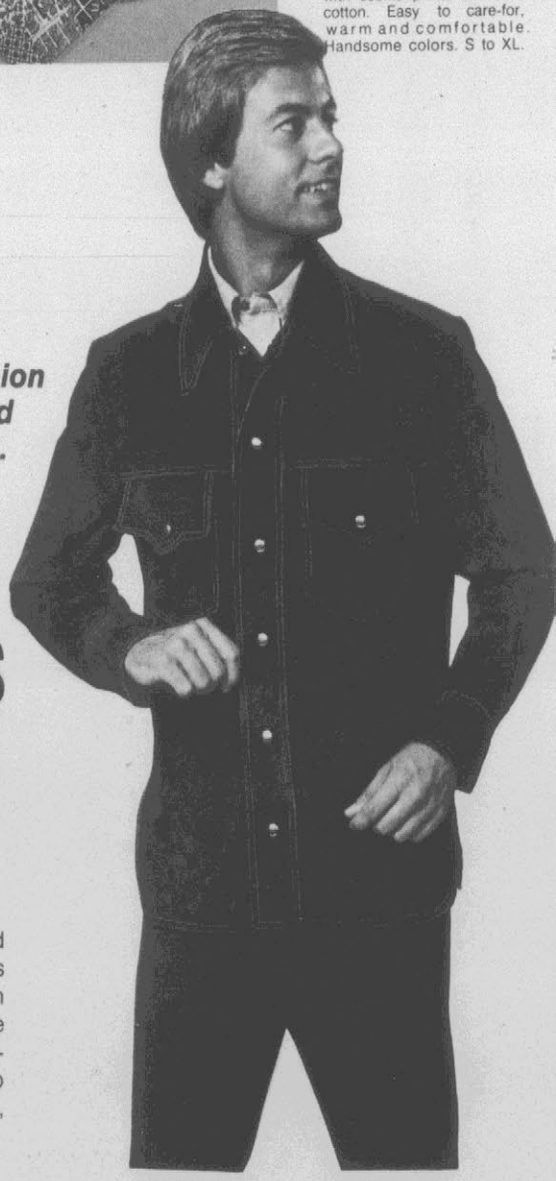

Dramatize your bedroom with a plush new ensemble...

ROSEWOOD
Quilted Bedspreads

Elegant Floral Stripe ensemble features a fully quilted throw spread. 100% polyester spread is machine washable and permanent press. Full size only. Brown, blue, gold or green.

ROSES LOW PRICE **19.87**

Complete your ensemble with matching window dressings...

ROSEWOOD
Drapes or Sheer Panels

48x63" DRAPES	9.87 PAIR	48x84" DRAPES	10.87 PAIR
60x63" SHEERS	3.87 EA.	60x81" SHEERS	4.87 EA.

For your window dressings, choose matching Rosewood sheers or drapes. Foam back pinch pleated drapes of polyester and rayon. Sizes 48x63" or 48x84". Wide Batiste panels are 100% Dacron. Sizes 60x63" or 60x81". All care-free, just machine wash and dry.

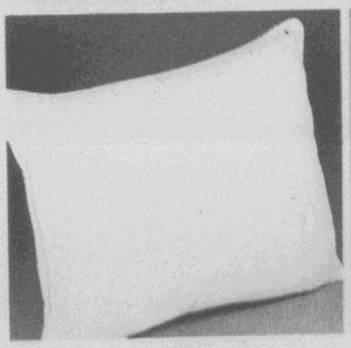

Regular, King or Queen...

BED PILLOWS

ROSES LOW PRICE **3.48** EA.

100% Dacron® polyester fiberfilled pillows with pink, blue or gold piping on white. Choose regular, queen, or king size.

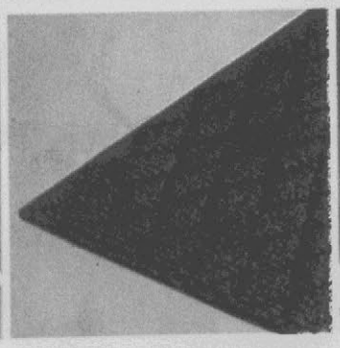

100% Herculon polypropylene...

ROOM SIZE RUGS

ROSES LOW PRICE **24.88** EA.

Indoor, outdoor rug with self-cushioned waffle back and 100% Herculon® polypropylene pile. Hi-lo check pattern in many colors. 8½' x 11½'.

Soft and thirsty cotton...

BATH TOWELS

ROSES LOW PRICE **1.88** EA.

100% cotton "Lady Pepperell" bath towels. Available in many decorative colors. Seconds, but does not affect the wear or beauty.

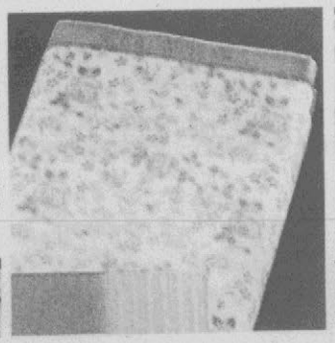

King or Queen Size...

BLANKETS

ROSES LOW PRICE **7.76** EA.

St. Mary's blankets in King or Queen size. Made of strong, long lasting materials in solids, prints or thermals. Slightly irregular.

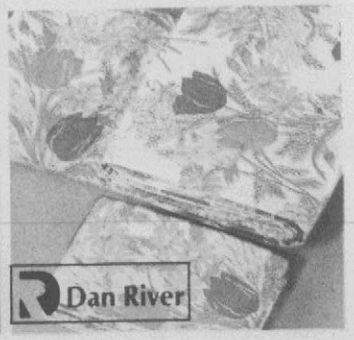

Polyester and Cotton...

BED LINEN

PILLOW CASES	TWIN FLAT/FITTED	FULL FLAT/FITTED
2.48 PKG. OF 2	2.92 EA.	3.92 EA.

Polyester and cotton matching bed linens. Choose no iron pillow cases, twin or full sheets in flat or fitted size. Multi-floral on white.

Six different games with Real SOUND and ACTION...

ELECTRONIC TV GAME

Now you can get real sports action in your living room with six exciting action games. All controlled and played from your favorite chair with REMOTE CONTROL! Play hockey/soccer, target shooting, skeet shooting, table tennis, squash/hand ball, or just practice. A fun game for all.

ROSES SPECIAL PRICE **$77**

Features a beep alert signal...

WALKIE TALKIE SET

Features: volume control switch, telescopic antenna, two 6-transistor solid state transceivers with ½ mile range.

SAVE 1.98 **17.76** REG. 19.74

Equipped with child safety plug...

RECORD PLAYER

Plays all record sizes and speeds, on a BSR turntable. Features powerful 5" speaker and two permanent sapphire needles.

SAVE 7.12 **17.76** REG. 24.88

ROSES 61ST

Sturdy beauti

20"

Girls or Bicycles brakes, ra dle, chrom stand. Ava green des

Designed for safe fun...

MARX (NEW) GREEN MACHINE

Our lean, mean Green Machine is steered by control sticks connected to the rear axle. Low slung, mag wheels, and racer detailing. Ages 6-10.

ROSES LOW PRICE **19.87**

MARX TOYS LIMIT 1

Radio, phono, and tape recording system...

STEREO MUSIC SYSTEM

Features 2 microphones for recording, 1 pair speakers with stand. Radio, phono, and tape recording system for your family's musical enjoyment.

ROSES SPECIAL PRICE **$188**

MAGNUS CHORD ORGAN

Features 12 chords, 6 major, 6 minor, 37 professional full size keys.

ROSES SPECIAL PRICE **39.94**

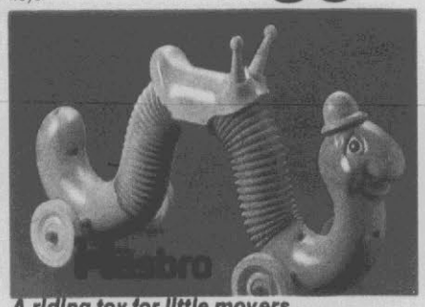

A riding toy for little movers...

INCHWORM

Moves along inch by inch as the rocking rider pushes forward. High-impact plastic. Holds child up to 75 lbs.

SAVE 3.09 **12.87** REG. 15.96

Limit 1

She squirms in your arms...

HUSH LI'L BABY

Includes doll costume, pacifier, unassembled cradle and bottle. She fusses, frets and squirms just like a real baby. **Limit 1**

ROSES LOW PRICE **12.91**

Mickey Mouse or F

GUIT

22" Mickey Mouse G with 6 nylon strings or Fonz Guitar with 4 strings. Gives hours creative fun. **Limit 1 eac**

nniversary

onstruction with
l baked enamel finish...

BOYS OR GIRLS
HI-RISE BICYCLES

s 20" Hi Rise
tures coaster
black polo sad-
enders and kick
le in yellow or

ROSES LOW PRICE **39.96** EA.

BOYS 20" MOTO-CROSS BIKE

$58

Rough and tough construction features a deluxe simulated tank with popular cycle styling. Has MX handlebar, MX cross bar, MX saddle and spring front fork.

Includes NBA autographed ball...

BASKETBALL SET

Basketball set contains nylon wound NBA autographed Ball, Goal with ½" rim and net.

ROSES LOW PRICE **9.96** set

Fire Dept. or Material Handling...

TINY TONKA SETS

Fire Dept. includes pumper, pickup, fire truck, rescue and fire chief van. Material set includes forklift and 3 trucks with accessories. **Limit 2**

SAVE 1.02 **8.94** REG. 9.96

100% solid state with ultra-vision sun shield...

12" BLACK AND WHITE TV

Features pre-set VHF fine tuning, set and forget volume, DC Restration, earphone, and ultra vision sun shield.

ROSES SPECIAL PRICE **$79**

Sturdy triple-bar reinforced...

16" MOTO-CROSS BIKE

Rugged bike with adjustable handlebars, deep cleated tires, coaster brake rear wheels plus more.

ROSES LOW PRICE **29.96**

All you need for a complete hook-up...

CB RADIO with ANTENNA

23 Channel CB Radio and CB Antenna. Radio features automatic modulation control circuit, plug in microphone, built-in speaker. Antenna fits on trunk or roof top. **Limit 1 each. No dealers please.**

ANTENNA **13.76** RADIO **$68**

...

ARS

SAVE 40c **2.57** REG. 2.97

3-pieces with Bo Peep appliques...

KITCHEN SETS

Three piece set with 11" stove, 15" refrigerator and 11½" sink. A beautiful make believe kitchen for your little girl.

SAVE 1.72 **8.94** REG. $10.66

LIMIT 1

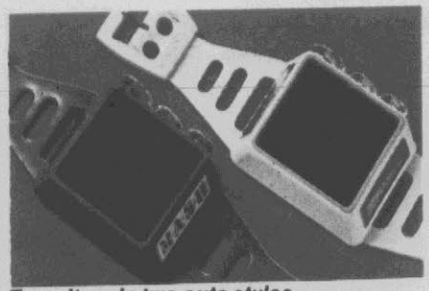

Transitors in two cute styles...

WRIST RADIOS

Powerful AM radio with adjustable wrist strap. Choose Captain America, Spiderman, Mash or Space 1999.

ROSES LOW PRICE **8.94** ea.

Cookware so lovely, you'll be proud when guests wander into the kitchen . . .

7-PC. BOUNTY COOKWARE SETS

With classic white Teflon® on the inside and fired-on porcelain on the outside . . .

ROSES SPECIAL PRICE 17.88

No-stick cooking, no-scour clean up with a big, beautiful Bounty set you'll be proud of when dinner guests come. Thick gauge, even heating aluminum gives Bounty the reassuring heft of cookware designed to last a long time. The lustrous white Teflon II interiors come clean easily. Outside: fired-on porcelain in a lovely harvest shade with crisp vegetable trim on the covers. Also available in avocado and brown, set includes 1 and ½ quart covered pan, two quart covered sauce pan, 5 quart covered dutch oven and 10" open fry pan. (Use dutch oven cover). **Limit 1**

Hand dipped in glaze . . .

Stoneware COOKIE JARS

Special Price

3.44 EA.

Hand dipped the old-fashion way to give a distinct, unique appearance. Oven-proof, freezer-proof and dishwasher safe. 6 styles.

NEW . . . Clean natural scent . . .

6 OUNCE GLADE SOLID

Special Price

3 FOR $1

Air freshener in new Scotch Pine fragrance that has a clean, natural pine scent. Use throughout your home. 6 oz. (net wt.). **Limit 3.**

Break resistant Melamine . . .

MIXING BOWL SETS

Special Price

2.57 SET

Made from genuine melamine, 3 piece mixing bowl sets are break resistant and dishwasher safe. 1 qt., 2 qt. and 3 qt. size bowls.

One-piece easy to clean design...

Combination SINK SETS

Special Price

2.00 SET

One-piece dish drainer with mat. Holds 38 plates and 10 glasses. Has built-in cutlery drainer, scrubber and soap dish.

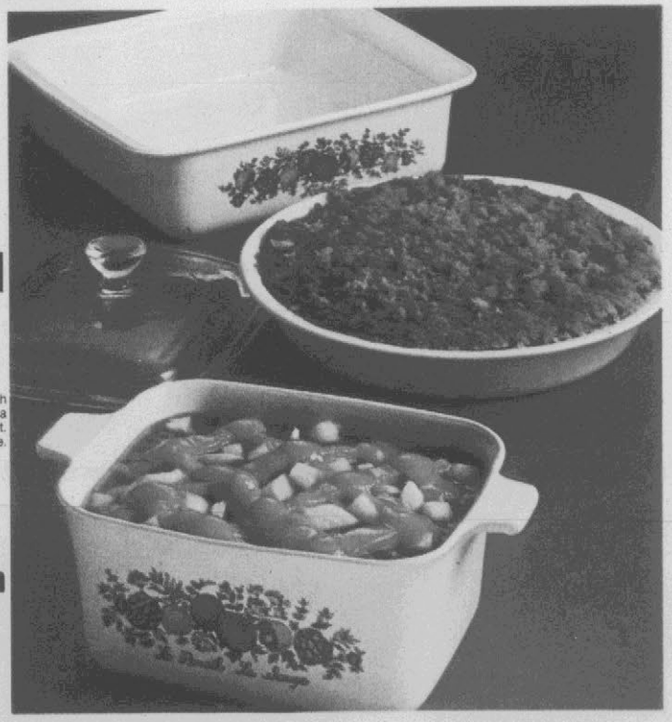

Bakeware designed for your every need. Cook in it, serve in it, store in it, or freeze in it...

CORNING® Bakeware SETS

Baking is an easy one-way street when your foods travel piping hot from the oven to the table with Spice O' Life® design Corning Ware® Bakeware. The set includes a 9-inch white pie plate, 8-in. square utility dish, and a 1½ qt. baking dish with cover.

SAVE 6.12 REG. 18.99 **12.87 SET**

Make a clean sweep with Hoover!

A truly sensational machine with deep-down cleaning power...

UPRIGHT VACUUM CLEANER

ROSES SPECIAL PRICE **49.87** each

Features an instant 4-position carpet adjustment, cast aluminum chassis, all-steel agitator, full time edge cleaning, big disposable bag, 3-position handle, and high performance motor. Sensational deep-down cleaning power from Hoover®

Beats as it Sweeps!

Perfect for dinner parties as well as brunches and lunches...

45 pc. STONEWARE SET

Dress your table with stoneware - its dishwasher safe and ovenproof. Set includes 8 dinner plates, 8 cups and saucers, 8 salad plates, 8 soup bowls, 1 chop platter, 1 veg bowl, 1 sugar with cover and 1 creamer. Choose Sunburst, Catalina, Miko, or Joy designs.

ROSES SPECIAL PRICE **29.87** SET

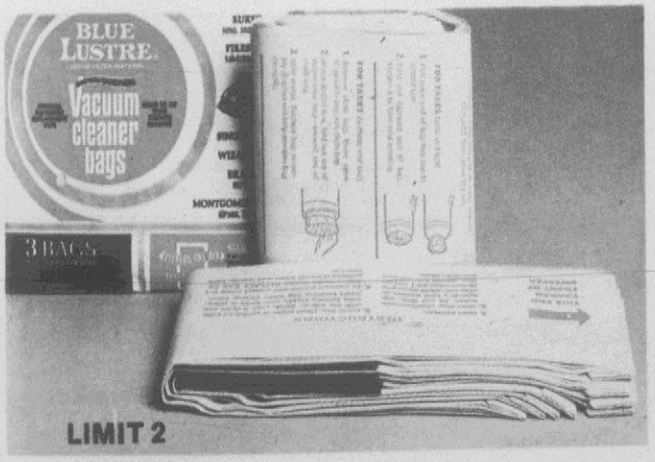

LIMIT 2

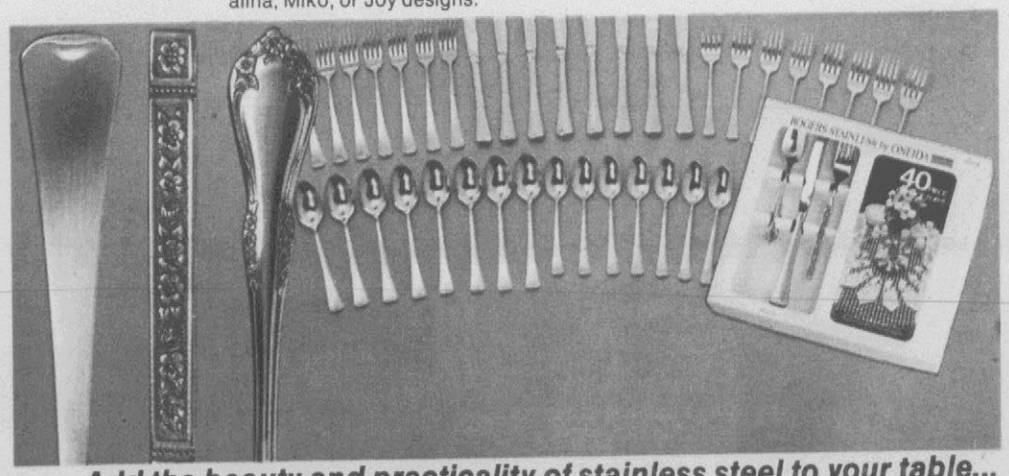

Add the beauty and practicality of stainless steel to your table...

Choose from all sizes...Blue Lustre...

VACUUM CLEANER BAGS

Super-suction Vacuum Cleaner bags. Choose pkg. of 3 bags for canisters, pkg. of 6 bags for most tanks or pkg. of 4 bags for up-rights. Each bag filters the air and traps the dust.

REG. 1.27 SAVE 27¢ **$1** PKG.

40 pc. STAINLESS STEEL FLATWARE

For special occasions or everyday use - carefree stainless. Never needs polishing; tarnish, rust and stain resistant; will not chip or peel and stays permanently bright. Choose from three lovely styles, Woodcrest, Coliseum or Brookline patterns.

ROSES SPECIAL PRICE **19.87** SET

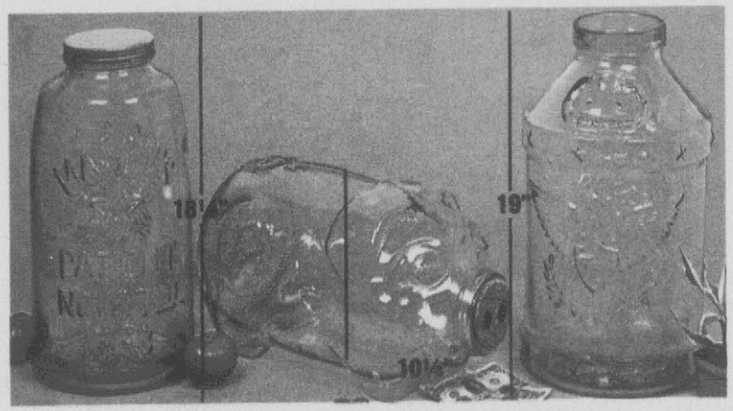

Lovely crystal glass conversation pieces...

Glass Pig, Mason Jar, Or Milk Can

Your choice of 5 gal. pig, 4 gal. mason jar or 5 gal. milk can each made of lovely crystal glass. Unique in design, true conversation pieces.

ROSES SPECIAL PRICE **8.87**

Constructed with sturdy hardwood with lovely fruit wood finish...

24-INCH OR 30-INCH BAR STOOLS

24-inch or 30-inch bar stools with 2 inch padded foam top. Hard wood legs are finished in a fruit wood color. Top measures 13" diameter and is covered with heavy vinyl. Available in green, gold, coral, black or russet.

SAVE 2.21 — 24 IN. REG. 9.97 **7.76** — 30 IN. REG. 10.97 **8.76**

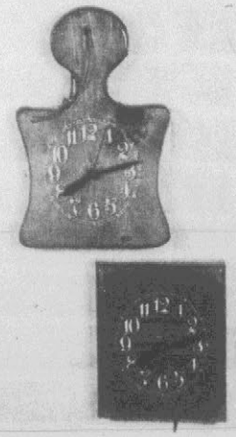

Cutting Board, or Butcher Block...

WALL CLOCKS

SAVE 4.08

REG. 13.95 **9.87**

Cutting Board or Butcher Block Electrical Wall Clocks add a touch of the old days to your kitchen. Walnut finish.

Limit 2

the natural decoration...

LIVE FOILAGE PLANTS

SAVE 68¢

REG. 84¢ ea. **2 PLANTS $1**

Decorative Foliage Plants to add beauty inside or outside your home. Available in 3 inch pots.

Economical 8 qt. bag...

ROSES POTTING SOIL

SAVE 30¢

REG. 1.27 **97¢**

Steralized to protect plants against disease and to help them grow healthier. 8 qt. bag.

Limit 2

From 6½" to 17" high

DECORATIVE FLOWER PLANTERS

SAVE 1.00

REG. 2.47 **1.47**

Select round planters with trays or stands. Height range from 6½" to 17" high. White, avocado or gold.

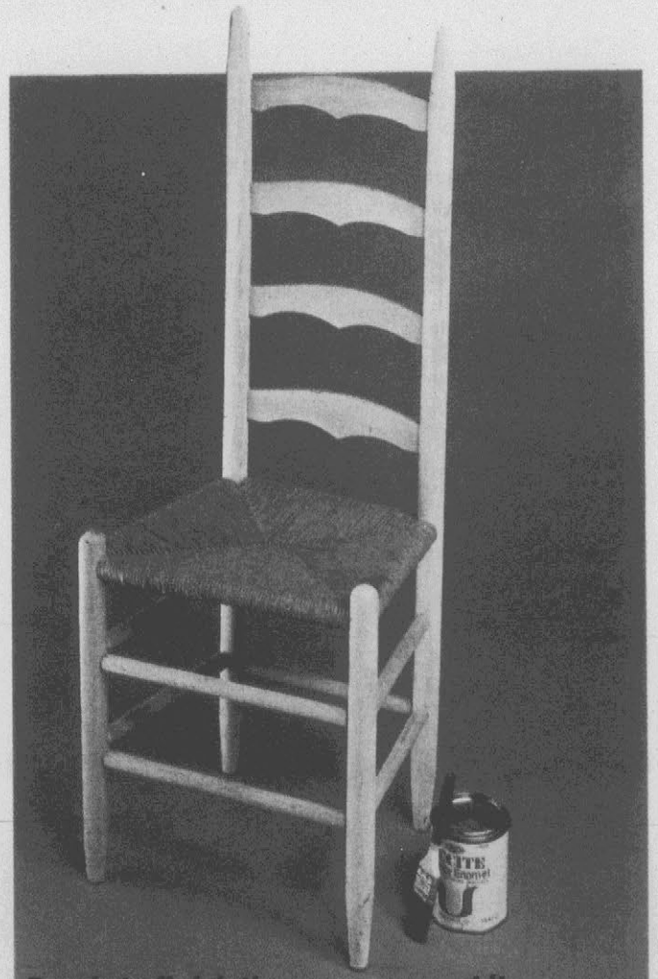

Ready to finish the way you want it...

UNFINISHED LADDER BACK CHAIRS

Traditionally designed ladder back chairs. Stands 42" high and seat measures 17½" x 14". Unfinished wood allows you to match with your decor or create the look you want.

REG. 13.97 SAVE 3.97 **$10**

Limit 4

Fold away work center, giant vise and sawhorse all in one . . .

WORKMATE™ TABLE

Table height work table with vise that holds materials up to 10" wide, adjusts to hold wedge objects and hard to hold pieces. Perfect for working with power equipment. Sturdy construction for long dependable service.

ROSES LOW PRICE **79.76** each

BLADE SCRAPER

Red Devil scraper with retractable blade. Scrapes paint, stickers from glass, tile, etc.

48¢ EA.

CAULK Or GUN

Caulking gun for caulk cartridges-makes sealing easier and quicker. Speed Demon caulk in 11 fl. oz. tubes.

CAULK **48¢**

CAULKING GUN **96¢**

SPRAY ENAMEL

Magic Spray Enamel in 13 oz. aerosol cans. Available in four rich colors - red, blue, wrought black, or white.

78¢

DUCT TAPE

Plastic coated duct tape in economical 2"x180 ft. rolls. Hundreds of uses around your home.

ROSES SPECIAL PRICE **2.97** ROLL

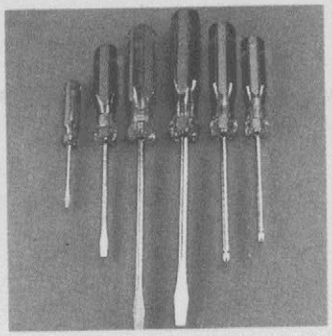

SCREWDRIVER SET

Set of six screwdrivers—pocket, 3/16" cabinet, ¼" mechanic, 5/16" heavy duty, #2 and #1 Phillips.

2.97 SET

Limit 6

CASTROL OIL

Castrol GTX 10W40 oil—for all cars. Circulates immediately and saves batteries. Qt. size.

ROSES SPECIAL PRICE **63¢** QT.

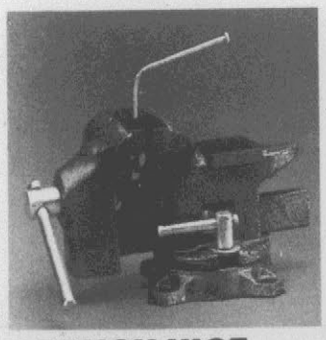

BENCH VISE

Heavy duty 3½ inch bench vise with a swivel base. Includes pipe jaws.

ROSES LOW PRICE **8.88** ea.

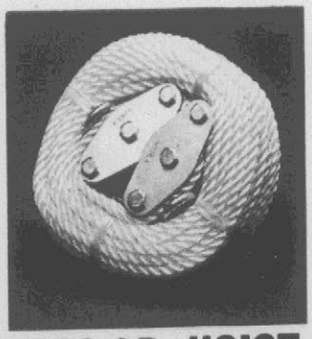

2000 LB. HOIST

2000 lb. heavy duty hoist with a 65 foot polypropylene rope. Easy-to-use.

ROSES SPECIAL PRICE **3.87** ea.

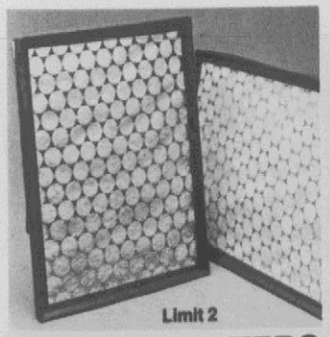

Limit 2

FURNACE FILTERS

Keep circulating air cleaner with furnace filters. Sizes 16x20x1", 16x25x1", 20x20x1", or 20x25x1".

SAVE 20c **38¢** ea.

ROSES PAINT

Roses finest quality latex semi-gloss wall paint in one gallon cans. Choice of 9 colors.

SAVE 1.60 **5.37** REG. 6.97

Black & Decker Means Business

B&D

MODEL 7190

MODEL 7580

Double insulated tools that are loaded with power plus valuable features . . .

VARIABLE SPEED DRILL Or JIG SAW

⅜" drill features double reduction gearing, precision ball-thrust bearing system, detachable cord, variable speed, reverse action and speed lock. Jig Saw features calibrated tilting shoe and a speed to suit the job (0 to 3200 SPM). Both have 1/3 horsepower.

YOUR CHOICE

ROSES LOW PRICE **24.76** each

61ST Anniversary Roses savings

Right Guard® DEODORANT

Right Guard stick gives long-lasting protection. 2.5 oz. (net wt.) sticks.

SAVE 40¢ 57¢ Limit 2

Intensive Care LOTION

Herbal or Regular Lotion for extra dry skin. Softens on contact. 15 fl. oz.

ROSES LOW PRICE 96¢ Limit 2

61st Anniversary Sale
Sale Starts Oct. 20
Sale Ends Oct. 23

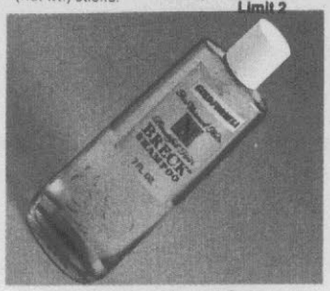

7 oz. Breck® SHAMPOO

For oily, normal or dry hair. Brings out the natural beauty of hair. 7 fl. oz.

SAVE 65¢ 58¢ Limit 2

Miss Breck® HAIR SPRAY

Super or regular. Natural looking, yet holds your hair. 11 oz. (net wt.)

SAVE 29¢ 68¢ Limit 2

Corn or Witchcraft CANDY

Delicious candy corn or witchcraft candy mix. 12 oz. (net wt.)

SAVE 6¢ 48¢ ea.

Jaws and other favorite characters recreated into safe, colorful...

HALLOWEEN COSTUMES

Spooky Halloween costumes with a safety sign on back and color-brite for day or night. Select from favorite characters including the popular sea-monster, Jaws. Sizes S-L.

SAVE TO 1.10 — OTHER 1.77 REG. 2.47 — JAWS 2.27 REG. 3.37

RUBBER MASK

Over the top masks. Select from spooky spider, demon devil and more.

SAVE 58¢ 99¢

Thursday and Friday Only

FISH PLATE

Fried Fillet of fish with two vegetables, corn bread, tea or coffee and a bowl of Banana Pudding.

SAVE 34¢ 1.76 REG. 2.10

Available at stores that normally sell plate lunches.

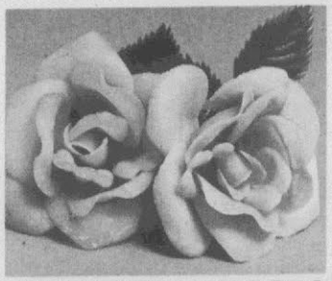

ARTIFICIAL ROSES

Artifical stem roses of sturdy plastic. Perfect for making your own floral arrangements.

ROSES SPECIAL PRICE 4¢ EA. Limit 12

When Purchasing Film REMEMBER Roses Has a Complete Film Developing Service...

COLGATE®

Colgate® toothpaste with fluoride and the anti-cavity ingredient - MFP. 7 oz. (net wt.)

SAVE 19¢ 78¢ Limit 2

IRISH SPRING

Soap with an effective deodorate system. 7 oz. (net wt.) bars.

ROSES LOW PRICE 3 FOR $1 Limit 3

Roses

All items available in large stores. Most items available in small stores. We reserve the right to limit quantities on all items. All specials will be sold on a first come basis.

PITT PLAZA SHP. CN.
Greenville, North Carolina

Supplement to Daily Reflector & Reflector Shopper's Guide