Weather
Clear, chilly tonight. Sunny Thursday.

THE DAILY REFLECTOR

INSIDE READING
Page 7—Lonely Death
Page 10—Debate Snagged
Page 25—How They Voted

TRUTH IN PREFERENCE TO FICTION

95th Year NO. 228 GREENVILLE, N.C. WEDNESDAY AFTERNOON, SEPTEMBER 22, 1976 6 SECTIONS — 64 PAGES PRICE 15 CENTS

Ian Smith Warned 'The Game Is Up'

By ARTHUR L. GAVSHON
Associated Press Writer

KINSHASA, Zaire (AP) — Secretary of State Henry A. Kissinger in effect told Prime Minister Ian Smith, "The game is up."

The Rhodesian leader and the three cabinet colleagues who accompanied him last weekend to Pretoria, the South African capital, had already heard much the same thing from Prime Minister John Vorster of South Africa, their lone foreign supporter.

Smith and his men buckled and agreed to advise their cabinet in Salisbury to yield power to the black majority, after 11 years of rebellious independence.

This account of the crucial talks in Pretoria last Sunday is based on reports from U.S. sources and African diplomats in Zambia and Tanzania.

The Rhodesian leaders behaved with dignity as Kissinger emphasized five major points in his assessment of the situation:

1. After 11 years of illegal statehood, Rhodesia today remains in quarantine by the world community.

2. After a few more years of escalating guerrilla activity by independence-seeking blacks, the white regime will find itself progressively beleaguered and unable to defend its supporters, especially when the summer rains immobilize its tanks and armor.

3. After the collapse of Portugal's empire in Africa, the perils of Soviet and Cuban intervention were dramatically displayed in Angola and could spill over into Rhodesia.

4. With world pressures on South Africa's white minority government mounting, prospects of active South African support can only diminish because that regime also may become the target of guerrilla action.

5. After the American experience in Vietnam, the white Rhodesians can count on no help from the United States, or any other Western nations, if one day they find themselves with their backs to the wall.

Tanzanian President Julius Nyerere told reporters he was no longer gloomy about prospects for a Rhodesian settlement after Kissinger told him Tuesday that Smith had accepted the British-American plan calling for black power within two years, and a $2-billion fund to compensate Rhodesian whites who leave the country and finance development of Rhodesia under black rule.

But Nyerere cautioned, "Life is full of imponderables, and Smith is an imponderable."

The Rhodesian prime minister reported to the rest of his cabinet Tuesday on his talks with Kissinger. Observers in Salisbury said the cabinet undoubtedly would agree if Smith recommended acceptance of the British-American plan.

But the plan could be blocked by diehard white supremacists in Smith's party, the Rhodesian Front, who have killed two previous agreements between Smith and the British government. Smith puts the plan before the party caucus on Thursday.

IAN SMITH, Rhodesias's Prime Minister, briefed his cabinet members Tuesday on talks with U. S. Secretary of State Henry Kissinger. (AP Wirephoto)

County Fair

Plans and preparation for the 1976 Pitt County American Legion Fair, scheduled for Oct. 4 through 9, are progressing, according to fair president Les Turnage.

Turnage, who said that the Fair committee met Monday night, reported that all exhibit hall space has been taken, including ten exhibits sites by homemakers, ten by 4-H organizations, six by the county schools, and four by Rose High School.

The theme for this year's fair will be "Looking Ahead to Future Year,' the president pointed out.

The Buck Page Shows will again operate on the midway, according to Turnage.

EXTENDED WEATHER OUTLOOK FOR N.C.

Fair and continued cool Friday through Sunday. Lows mostly in the 40s except 50s near the coast. Highs mostly in the 70s.

Town Meeting Saturday

Saturday, September 25, has been proclaimed Greenville Town Meeting Day by Mayor Percy R. Cox.

In a brief ceremony at City Hall on Wednesday, the mayor noted in his proclamation "it is the desire of the City of Greenville to commemorate during this Bicentennial Year the rich historical tradition of this community.

"This historical context," Mayor Cox continued, "Provides residents with a unique opportunity to participate in a discussion of the current problems and future possibilities of our community."

Cox is extending an invitation to the citizens of Greenville to attend and take part in the Greenville Town Meeting, which has been in the planning stages for several months.

The event will take place at J.H. Rose High School. Advance tickets, per person is $2 for adults, $1 for senior citizens and students, and free to children under 12 accompanied by adults. Tickets at the door will be $2.50.

The meeting will open at 9 a.m. with coffee and registration of attendees, followed by a welcome.

At 9:30 a.m., the first of two workshops, "The Present Challenges" will begin, with an interlude at noon which will feature a buffet and an entertainment in the form of a drama.

The second workshop, on the topic "The Practical Proposals" will be held at 2 p.m., and at 3 p.m. the plenary of reports and closing comments will take place.

$40,000 To Hospital For Special Baby Equipment

By CAROL TYER
Reflector Staff Writer

It was announced at the Pitt Memorial Hospital Trustees' meeting last night that $40,000 has been granted through the N. C. Department of Human Resources for equipment for a nursery for premature babies in the new hospital.

Dr. William Laupus, ECU School of Medicine dean, explained that most of this equipment will be used for babies with respiratory difficulties. The Department of Human Resources long ago picked Greenville as a regional center to make use of this equipment, he said. The idea is that babies from throughout the east who have breathing difficulties will be transferred here to make use of this equipment until their critical periods have passed.

Approved was the purchase of a system for imprinting charge tickets throughout the new hospital for $21,472.50, and ultra sound and radionic equipment for use in certain types of surgery. Draperies throughout the hospital were rebid. The new projected cost is $24,080.

Finance Committee Chairman J. H. "Hap" Moye commended hospital Medicaid-Medicare person Warren McRoy for his work in keeping the accounts receivable of the hospital as low as possible. McRoy said that about $155,000 in Medicaid-Medicare payments are now owed the hospital. "About $10,000 was paid us last month," he said, "keeping us in about the same position we have been in, better shape than most hospitals."

Building Manager Ralph Hall reported that finishing touches are being put on the original portions of the new hospital and that grading is underway for 40,000 square-foot Model Family Practice Center. Asked about parking, he said the present lots seem ample for the time being but that there is space for more if it's needed later on. A parking deck may be feasible at some later date, he mentioned.

Approved for provisional medical staff privileges were Dr. Michael L. Bramley, Dr. Samuel H. Pepkowitz, Dr. George E. Davis, Dr. Jon B. Tingelstad, all active in pediatrics; Dr. Emerson G. Crawford Jr., active in oral surgery; Dr. John Richard Leonard, active in neurosurgery; Dr. Ponnapula S. Prasad, consulting in psychiatry; and Dr. Richard C. Taft, active in obstetrics and gynecology.

Dr. Eric Fearrington reported that the data needed for presentation to the Joint Committee on Accreditation of Hospitals is "ahead." He told of an audit done by the hospital pathologists on 24 cases of hyperthyroid problems which resulted in faulty calcium metabolism. This rare condition was discovered 24 times in six years by use of the SMA 12 blood sample testing machine the hospital has and was surgically corrected in each case. He said this audit reinforces the argument for routine multiphasic screening of patients.

Dr. Laupus said the search by the School of Medicine for chiefs of the departments of surgery and obstetrics and gynecology continues.

Valerie Chaffin brought greetings from the ECU Student Government Association.

Kilpatrick Sees Carter As 'Most Ambitious' Person He's Ever Met

By BETTY SANDERSON
Reflector Staff Writer

James J. Kilpatrick, nationally syndicated columnist from Virginia, described Jimmy Carter as "the most ambitious person I've met in 35 years of covering politics" and President Gerald Ford as "not a brilliant man" but "a thoroughly decent, hard-working executive."

Kilpatrick spoke yesterday afternoon at ECU to a journalism class and to a group of political science students. Last night he spoke to a large public gathering, sponsored by the ECU Lecture Series.

Kilpatrick's main lecture topic was the presidential election. However, he covered several other subjects in the class speeches and in an interview with the Daily Reflector.

He called Carter's career "an astonishing story. He has a single-minded determination that is awesome."

"He is aprincipled," Kilpatrick stressed. "He has no guiding political philosophies. He is politically an unfeeling person."

Kilpatrick compared Carter to Richard Nixon in that he considers them both pragmatists.

"Carter is a man more interested in the pragmatic aspect of politics than the principled aspect of politics. He and Nixon are both technicians, not philosophers."

Kilpatrick said Ford is "not a brilliant man, not an inspiring leader or a master of words," but he is "a throughly decent, hard-working executive." He compared Eisenhower's father image to Ford's uncle image, saying that neither was a great political philosopher.

Kilpatrick gives Ford an edge in the four debates because "he will show an experience and command of the federal government . . . that will be more than a match for Jimmy Carter's."

He credits Carter with early foresight of the three factors which made his campaign successful: 1) personality — "he would not be defeated"; 2) the opposition — "it was not nearly as strong as it seemed on the surface"; and 3) opportunity — "the taint of being Southern had pretty well worn off" and Carter was "a new face" who attracted disenchanted voters.

Kilpatrick described Ronald Reagan as "a great campaigner" who "wanted to be number one or nothing. He had been number one in California, so being vice president at 63 under Ford would not have been exciting.

"Reagan might have run an excellent campaign

(Continued on page 12)

JAMES J. KILPATRICK

Not All Happy

MORGANTON, N.C. (AP) — More 200 persons have called Probate Judge W.R. "Bobby" Douglas of Cherokee County, S.C., in the last two weeks after a rumor hereabouts that he had not been authorized to perform marriages. "A good percentage of them conveyed the impression that they would like for it to be true. I have to give them the bad news that they are still married," Douglas says.

The rumor spread through Burke, Catawba, Rutherford and other North Carolina counties. It was that Douglas' commission had expired in 1965, and that all marriages he had performed and all marriage licenses he had issued since were invalid. However, Douglas says his commission has been renewed regularly since his first election in 1950, and the South Carolina secretary of state confirms this.

REFLECTOR HOTLINE

752-1336

Hotline gets things done for you. Call 752-1336 and tell your problem or your sound-off or mail it to *Hotline, The Daily Reflector,* Box 1967, Greenville, N.C. 27834.

Because of the large numbers received, *Hotline* can answer and publish only those items considered most pertinent to our readers. Names must be given, but only initials will be used. Transcribing is done once a day.

THEY DON'T ALWAYS TURN

At the intersection of First and Reade streets, I've seen people go straight (west) from the "right turn only" lane on First. Perhaps this is not sufficiently marked or should be made a straight-through lane again. I'm sure there have been accidents because of this, and I've almost been hit myself while I was turning right from Reade Street onto First Street (going west). B.S.

Ron Sewell, assistant city engineer and traffic engineer, talked with **HOTLINE** about this problem and said he feels these mistakes must be the driver's fault rather than the city's.

In marking the lane for a right turn only, the city marked it more than required, Sewell noted. Three arrows were made on the pavement rather than the required two. A sign stating that the "right lane must turn right" is located on the right side at the beginning of that block of First Street. Beside the arrows on the pavement, "only" is written twice (meaning right turn only) rather than once, as is required. Signs beside the stoplight indicate that only a right turn is allowed from that lane.

The problem, Sewell thinks, might be in the driver's understanding of the lights used. When a green ball light is on for that lane, the driver cannot go straight; that only means he can proceed if no other traffic is turning in front of his vehicle. A green arrow, however, indicates that all traffic is clear for him to turn and he may go without checking for himself (unless he does so for safety reasons).

Sewell said study of the traffic in the area indicates a need for the right turn lane there, so it probably will not become a throught lane again. "There is a lot of traffic turning right in peak periods," he said. "If it were a straight lane only, drivers would have to stop a whole cycle (of the light)."

Sewell noted that the red and yellow lights are never on in that lane; a green ball or green arrow is always used and should be followed accordingly.

Shatters 5,800 Bricks, But Nobody Interested

ANCHORAGE, Alaska (AP) — Billy Corbett says he broke a record 5,800 bricks in a karate demonstration for charity and cracked his wrists in the process. But he says he's out of a job, out of money and "disgusted" because nobody seems to care.

Only four kids watched the 105-minute demonstration that was held recently under gray, drizzly skies to raise money to help fight muscular dystrophy.

"I saved up $2,000 of my own money and bought the bricks because I figured I could help the kids in Anchorage," Corbett said Tuesday. "I said the Lord's Prayer and asked God for strength before I started. My hands ache. They ache right now. I thought I was doing something."

May Tischer, director of the Anchorage Muscular Dystrophy Association, said she wasn't able to attend Corbett's performance because she was busy at a telethon in Valdez.

She said the AMDA was to get 10 per cent of proceeds from the brick-breaking, "but if there were no proceeds, I guess AMDA is not the recipient of any funds.

"I'm terribly sorry he wasn't able to do better than that," Mrs. Tischler said of Corbett. "He's always been willing to come forth and demonstrate his abilities freely for us during telethon activities."

Corbett, who until recently worked on the trans-Alaska pipeline in Valdez, said his hands still are swollen from the ordeal and his wrists are cracked, but that he can't afford to see a doctor.

"At least I brought something to the U.S. I brought the record," he said. The Guinness Book of World Records credits a Canadian with the record for breaking 3,773 bricks with his hand in three hours in 1973.

The four youthful spectators helped Corbett go for the record replacing each broken brick with a whole one. He took one break for coffee after he became dizzy

He said his wife flew in from Renton, Wash., to watch and told him, "Billy, I am really shocked that people up here don't care that much about kids."

Corbett said he sold only one of the 3,000 "Billy Corbett World Brick Breaking" buttons he had made to tout the event.

Vast Flooding If Warming Trend Continues

CHAPEL HILL, N.C. (AP) — A University of North Carolina geography professor has come up with some speculative calculations indicating major coastal areas could be underwater within the next 75 years.

The big "ifs," says Richard J. Kopec in a study released this week, are whether the earth is in a warming or a cooling trend and how long it would take a warming trend to melt glaciers and icecaps.

Kopec, a climatologist and map specialist, says a warming "greenhose effect" from air pollution may lead to a continued warming trend.

He speculates that if the earth is heating, then melting ice could raise the ocean level and put much of Florida, Delaware and other coastal terrain under the waves.

For nine-tenths of the last billion years, the earth's climate has been warmer than it is now and sea levels higher.

Basing his calculations on recent indications of warming trends, Kopec says the level of the oceans could rise about 100 meters, or close to 330 feet, by the year 2050.

"Such a rise would inundate New York City buildings to the depth of their 20th stories," he said.

Air pollution figures in the calculations because the increasing content of carbon dioxide in the atmosphere may prevent heat radiated from the earth's surface from escaping into space.

"Temperatures could eventually reach that level sufficient to melt all remaining ice forms, which would release their stored water to the oceans," Kopec says. He said that would be an estimated 26 quadrillion tons of water.

"More conservative scientists estimate it will take from 400 to 4,000 years for air temperatures to warm sufficiently to melt the glacier," he said.

Kopec has constructed a map based on his calculations, indicating that the greatest land loss would occur in the Eurasian continent if the water level rose by 100 meters. Some four million miles would be flooded there, he said.

He says the Atlantic would wash over American coastal and inland cities from New England to Texas, including New York, Boston, Philadelphia, Baltimore and Washington in the Northeast.

In the South, Jacksonville, Miami, New Orleans and Houston would fall victim to the waves, Kopec says.

The Gulf of Mexico would bite into nearby states, inundating most of Louisiana and Mississippi. More than 23 million people would be displaced as 200,000 square miles in North and South Carolina, Virginia, Alabama, Georgia and Texas went underwater, Kopec says.

On the west coast, the Pacific would flood portions of the Los Angeles and San Francisco metropolitan areas. Seattle and San Diego would be covered, he says.

Kopec says the possibility of massive ice melting and flooding by 2050 "is remote, but not impossible."

Once Poor, She Enjoys Giving

By GALE TOLLIN
Associated Press Wciter

MINNEAPOLIS (AP) — Before she was a millionaire generous with money gifts and Christian testimony, Rose Totino was a child of poverty who had one orange a year — on Christmas Eve.

"I'm happy I had a poor childhood," Says Mrs. Totino, 61, who cooked up a fortune in pizza. "It helped me have compassion for others. I know what it's like to share a bike with six sisters and brothers."

The tiny, dark-eyed daughter of Italian immigrants says she acquired the joy in giving from her mother. Before she was wealthy, Totino recalls, "I could always afford to stir up a cake for a sick neighbor, or take care of the children when a friend was in the hospital."

Such acts may have given Mrs. Totino more satisfaction than when she now gives $1 million or so for a benevolent cause.

"It's easier to sit down and write a check when you have the money," she says. "It's more difficult to take time to give help to a friend or neighbor."

In 1975, Rose Totino and her husband, Jim, sold their frozen food business to the Pillsbury Company for 258,091 shares of stock worth $22,190,000. Mrs. Totino became a corporate vice president, the first woman to hold such a post in Pillsbury's 106-year history.

Mrs. Totino dropped out of school in the 10th grade. She took her first job in 1931, doing housework for $2.50 a week. Her parents kept cows, chickens and pigs in a barn at their northeast Minneapolis home.

"Poor as we were, my mother always gave a loaf of bread or a half-dozen eggs to friends who'd come to visit," Mrs. Totino recalls. "If she had nothing to give, she'd apologize and ask the friend to come back tomorrow and she'd have something then."

That spirit of generosity became instilled in the young Rose. She says it's how she learned "the fun of giving."

One day in 1965, Mrs. Totino, a lifelong Catholic, "Met the Lord" while driving to work, worrying about being $150,000 in debt and feeling "in the utter depths of despair." The car radio was turned to a gospel station and she heard a minister saying personal salvation could be found through Christ.

"I pulled off the road, and I accepted Christ," she says. I'd made such a mess of things, and I asked Him to help me. I said, 'Lord, if you'll help me out of this mess, I will spend the rest of my life serving you..'"

When she got to work that morning, a man from the Small Business Administration was there to say a $50,000 loan had been approved for Totino's Finer Foods.

The Totino business story began in 1951, when Rose and her baker husband borrowed $1,500, with their car as collateral, to open a small Minneapolis restaurant. They figured they'd meet the $85-a-month rent if Totino's Italian Kitchen could sell 25 pizzas a week. As a hedge against an uncertain future, Jim kept his bakery job.

After 10 years, they took their $50,000 savings and moved into the frozen Italian entree business. Two years later, the Totinos were $150,000 in debt.

They saw hope in a frozen pizza business but lacked the capital for such a plunge. It was then the couple applied for a SBA loan. The $50,000 built a plant but the SBA required that neither of the Totinos draw a salary until the loan was repaid. The family's income came from the little restaurant, which the husband still operates.

The pizza business flourished. In 1975, when it was purchased by Pillsbury, Totino's Finer Foods had annual sales of $40 million, employed 375 persons and was the nation's second largest producer of frozen pizza.

Mrs. Totino has her office in a small nook of "Rose's Kitchen," an honest-to-goodness working kitchen of Italian design at the pizza plant in suburban Fridley. She holds business meetings at the kitchen table.

Though she is frequently called on to address large meetings, she says it's difficult for her. But she talks easily to individuals and small groups. She has no hesitancy in expressing her views:

On women's lib: "I'm not a women's libber. Why should women go from superiority to equality? Women always have been exalted in this country; now they want to be equal. I'm not a feminist. I enjoy being a woman."

On employe hiring: "I look at a person's ethics and character. I look twice at a man's background. I feel if a man can't run a small institution like a family, he sure can't run a business. I'll never hire a man who's having problems at home."

On the church ecumenical movement: "The Lord knows no labels."

On her 41-year marriage: "I've had a real good marriage. I've been a good wife and mother, and I've had a career, too."

ROSE'S KITCHEN—Rose Totino, who cooked up a fortune in pizza, stands in her working kitchen of Italian design in pizza plant at Fridley, a Minneapolis suburb.

Church Women Announce Sale

The St. Peter's Women's Club will sponsor a trash and treasure sale Saturday, from 9 a.m.-2 p.m.

It will be held on the school grounds, 2606 E. Fifth St., rain or shine.

Clothing, baked goods, appliances, refreshments and miscellaneous items will be sold.

Women voted for the first time in the U.S. in the Wyoming Territory elections in 1869.

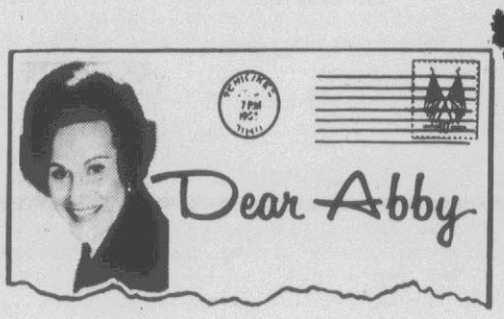

Doctor's Secretary Writes In Defense

By Abigail Van Buren

© 1976 by Chicago Tribune-N. Y. News Synd. Inc.

DEAR ABBY: I am getting tired of hearing people say how "rich" doctors are.

If a doctor collected everything owed him he might be, but he doesn't. How many people pay cash for a doctor's visit? Yet those same people pay cash for their gasoline, the food they put on their tables and their entertainment. And they pay their gas, electric and telephone bills within 30 days or else! Same for their house, car and insurance payments. But for some reason, the doctor is the last one paid—if ever.

A doctor's hours are unbelievable. He gets up at 6, is at the hospital by 7 to see his patients (or operate), then goes to his office to see patients all day. Often he stops at the hospital again to check on patients and doesn't get home for dinner until 8 p.m. And don't forget those "emergencies" at all hours of the night to interrupt his sleep.

A doctor pays a hefty income tax and another large chunk goes for malpractice insurance. I'm not saying there aren't doctors who care more about money than serving humanity, but you'll find mercenaries in all professions.

Abby, I hope you're big enough to print this in rebuttal to the letter from that clown who took a potshot at doctors.

A DOCTOR'S SECRETARY

DEAR SECRETARY: I am and I will. (P.S. Although your letter referred to doctors in the masculine, let's acknowledge that there are many women physicians, too.)

DEAR ABBY: I am 19 and in my sophomore year at college. Last year, I fell in love with a beautiful, sensitive girl of 18. She's a high school graduate who has many fine qualities, but her English is atrocious.

She says, "I seen you there," or "you was or you wasn't there," or "I throwed it out" or "them there people."

I can't understand how she was graduated from high school.

I have tried to help her without nagging but have had very little success. I would like to introduce her to my family because I do care for her, but I know that they will question my judgment when they hear her talk.

What should I do?

ORLANDO

DEAR ORLANDO: Assuming she's as interested in learning to speak properly as you are to have her learn, adult education or tutoring is my recommendation.

DEAR ABBY: This may sound silly, but here goes. My husband and I have been married for two years, but before we were married he dated my sister for a short time.

I had almost forgotten about that until last week. My sister dropped by, and the two of us went shopping together. When we returned, we were greeted by a couple of burglars who had been hiding in my house. They ransacked the place and left us bound and gagged.

When my husband came home from work a few hours later and found the two of us tied up, to my surprise, he released my sister first!

Abby, I was very hurt, and now I can't help but wonder if maybe he still cares for my sister. What do you think?

TIED IN KNOTS

DEAR TIED: I think your husband was being courteous to a guest—no more, no less. Forget it.

Everyone has a problem. What's yours? For a personal reply, write to ABBY: Box No. 69700, L.A., Calif. 90069. Enclose stamped, self-addressed envelope, please.

Pilot Club Plans Sale

The Pilot Club of Greenville will sponsor a trash, treasure and bake sale Saturday at Elm Street Recreation Center from 8:30 a.m. until 3 p.m.

Persons interested in contributing to the sale should telephone 752-8888 or 752-7073.

All proceeds will be used for community service projects by the club.

Birth

Allen

Born to Mr. and Mrs. Charles Alvin Allen Jr., Raleigh, a daughter, Anitra Daniel, on Aug. 23, 1976, in Wake County Hospital. Mrs. Allen is the former Brenda Joy Credle.

Cinnamon Flavors This Coffeecake

By CECILY BROWNSTONE
Associated Press Food Editor

Because a friend of ours wasn't entirely satisfied with the coffeecake recipes she tried, she worked out her own formula. When we tested it, our tasters were delighted with the result: coffeecake of excellent texture and flavor filled with a heartwarming mixture of cinnamon, raisins and nuts. To have this coffeecake at its best, serve it warm or freeze and heat it according to the directions in our recipe.

CINNAMON COFFEECAKE

4¾ to 5 cups flour
Sugar
2 packages active dry yeast
1 teaspoon salt
Milk
Butter
3 eggs
Cinnamon Filling, see below
Confectioners' sugar

In the large bowl of an electric mixer stir together 2½ cups of the flour, ½ cup sugar, the yeast and salt.

In a small saucepan over low heat stir together ½ cup milk, ½ cup water and ½ cup soft butter until lukewarm — butter does not need to melt entirely; pour into yeast mixture. At low speed beat until blended; at high speed beat for 3 minutes, then beat in eggs one at a time.

With a wooden spoon stir in enough more flour (about 1½ cups) to make a very soft dough. Turn out on a lightly floured surface and knead in enough more flour (about ¾ cup) to make a soft dough. Place in a lightly buttered bowl; turn to grease top. Cover with plastic wrap; let rise in a warm place until doubled — about 1 hour.

Cut 6 tablespoons firm butter into small dice; refrigerate to keep firm.

Punch down dough. Cut into 2 equal parts. Roll out each part into a 16 by 8-inch rectangle. Sprinkle each with the Cinnamon Filling; dot with the chilled butter. Roll up each from long end almost completely. Mosten long exposed end; press edge against roll to seal. Carefully place rolls into two buttered 9 or 10-inch round cake pans, gently curving to form full circles. Pinch edges to seal. With scissors or knife, cut partway through rings at 1-inch intervals. Cover and let rise in a warm place until doubled — about 1 hour. Melt 2 tablespoons butter; brush over dough.

Bake in a preheated 350-degree oven until golden and coffeecakes sound hollow when tapped on the bottom with your fingers — about 30 minutes. Cool in pans on wire racks for 10 minutes. Turn out of pans.

Stir together ½ cup confectioners' sugar with 1 tablespoon milk; drizzle over one of the warm coffeecakes. Serve warm.

Cool the other coffeecake completely. Freezer-wrap and freeze without frosting. To serve, remove from wrapper and place on a cookie sheet. Thaw and warm in a preheated 325-degree oven for 20 to 30 minutes. Drizzle with confectioners's sugar if desired, using the amount given for the other coffeecake.

CINNAMON FILLING: Stir together 1½ cups chopped (medium-fine) walnuts, 1 cup golden raisins and 1 tablespoon cinnamon.

Makes 2 coffeecakes.

Annual Antique Sale To Begin October 1

FAYETTEVILLE — The Garden Club Council of Fayetteville will sponsor its eighth annual Antique Show at the Bordeaux Convention Center here.

Doors open on Friday, Oct. 1, at 10 a.m. and will be open until 10 p.m. for the convenience of evening patrons and again on Saturday, Oct. 2, between 10 a.m. and 6 p.m. when the show closes.

Admission is by ticket available at the door and from garden club members. Proceeds from the antique show are used for Fayetteville beautification projects. Profits from last year's show were used to help beautify grounds at the Arsenal House.

Antique dealers from across North Carolina and surrounding states as well as local shops will have displays for purchase and admiration. Returning will be exhibits from shops specializing in Oriental rugs, period furniture, accessories, silver and jewelry.

Luncheon and dinner facilities are available at the center.

Mrs. Carey Butler is council president and Mrs. Larry Thompson is show chairman with Mrs. Alfred Cleveland assisting her. Following is the committee that is helping to plan the show: Mrs. Glen Pleasant; Mrs. John W. Taylor; Mrs. Joel Hedgecoe; Mrs. Jesse H. Byrd; Mrs. William H. Diehl; Mrs. Fred Hasty; Mrs. Edward Joyner; and Mrs. J. J. Barnes Jr., advisor.

On Friday, at 1:30, Jeanne Houde of Jeanne Houde Antiques, Red Springs, will present a lecture entitled "Investing in Antiques for Everyone."

The lecture is being presented as a special feature by the Antique Show Committee and all interested persons are invited to attend.

Homemaker's Haven

By Addie Gore
Pitt Home Agent

Milk-Keep It Cold & Keep It Longer

Research has demonstrated again that the colder milk is kept, the longer it will remain fresh.

Tests conducted by a commercial milk producer under a contract with the Agricultural Research Service of the U. S. Department of Agriculture showed that milk stored at 32° to 40° F. stayed fresh up to seven times longer than milk stored at 45° to 50° F. Housewives should follow these two simple rules for keeping milk fresh in their refrigerators:

*Put milk in the refrigerator as soon as you bring it home.

*Keep milk as cold as possible without freezing it.

Fruits-Vitamin Rich & Calorie Light

All fruits contain some Vitamin C But in varying amounts.

Fruits rich in Vitamin C are oranges, grapefruit, cantaloups, papayas and strawberries.

Fruits containing smaller but worthwhile amounts of Vitamin C are fresh apricots, red raspberries, avocados, bananas, blackberries, blueberries, pineapple and watermelon.

For Vitamin A, serve cantaloups and apricots. Dried apricots are a concentrated source of Vitamin A and iron.

Good sources of iron include dried fruits such as raisins, dates, prunes and peaches.

Most fresh, raw, unsweetened fruits contain fewer than 100 calories per serving.

Here Is a Recipe That's Different That You Might Enjoy:

Lemon Fresh Refrigerator Pickles

3 large green cucumbers or 6 zucchini squash
1 medium green pepper, finely chopped
1 medium onion, finely chopped
1 tablespoon salt
2 teaspoons celery seed
¾ cup sugar
½ cup fresh squeezed lemon juice
1 California-Arizona lemon, thinly sliced into half cartwheels

Cut unpeeled cucumbers or zucchini squash into slices about 1/16th inch thick. Combine with green pepper, onion, salt and celery seed in large bowl. Mix gently and let stand 1 hour at room temperature. Combine sugar with lemon juice and stir to dissolve sugar. Pour over vegetables; add lemon slices and stir to blend. Cover and refrigerate 24 hours. These pickles will keep 3 weeks when stored, uncovered, in the refrigerator. Makes about 5 cups.

PET CONTROL

CHICAGO (UPI) — Condominium boards can legally make rules to control pets and even forbid them, says William D. Sally, general manager of the property management division of a Chicago company.

The Baird and Warner, Inc., executive said pet restrictions or the power of the condominium to impose them is enforceable if it is in the original declaration and by-laws prepared by the developer. He urges prospective buyers to examine the by-laws before signing up for condominium property.

Fresh Rolls
Diener's Bakery
815 Dickinson Ave.

Francis Clark
Is Now Associated With
Venters Grill
(Located on Mumford Road)
She would like for all of her friends to come out to Venters Grill today.

Life Stride
the life style people
Even if you've never worn pumps before, you'll want AMOUR pumps . . . slimmed down and scooped out to give you a long, leggy look. Celebrate AMOUR WEEK with us.
AMOUR WEEK is HERE...And Now!
LITTLE AMOUR • RUST • GREY • WINE $25.
MID AMOUR • BLACK • NAVY • CAMEL $25.
AMOUR $25. • BLACK • RUST
Brody's
PITT PLAZA ONLY

FRATERNITY — SORORITY JEWELRY
MONOGRAM
PINS — BUTTONS
Monogram Pins or Buttons for National Social Collegiate Sororities and Fraternities. $3.50
Come in and see our complete line of Fraternity — Sorority Jewelry.
Floyd G. Robinson's
Jewelers
Evans Mall
Downtown Greenville

For Lovely Things For Lovely Things For Lovely Things For Lovely Things
MASTERCHARGE
DAKS
BANK-AMERICARD
-FEATURES-
25% OFF
ON SELECTED GROUPS OF FALL MERCHANDISE
WHICH INCLUDE:
TOPS
SWEATERS
TUNICS
LEVI SHIRTS
PANTSUITS
DRESSES
SKIRTSETS
JUMPSUITS
ALSO LARGE SELECTION OF JR. CO-ORDINATES BY TOM BOY + REDEYE
DRESS PANTS - $9.90 + $12.90
WERE $15.98 to $19.98
AVAILABLE IN POLYESTER, GABARDINE + CORDUROY
SIZES 5-15
PRINT BLOUSES
LONG-SLEEVE NYLON FALL-COLORED PRINTS
WERE $13.98 NOW $8.90
BLUE JEANS
ASSORTED STYLES
ONLY $8.88 WERE $16.00
SALE AT ALL STORES
Hours: 9:30 A.M.-6:00 P.M. Monday thru Saturday
For Lovely Things For Lovely Things For Lovely Things For Lovely Things

How's The Weather?

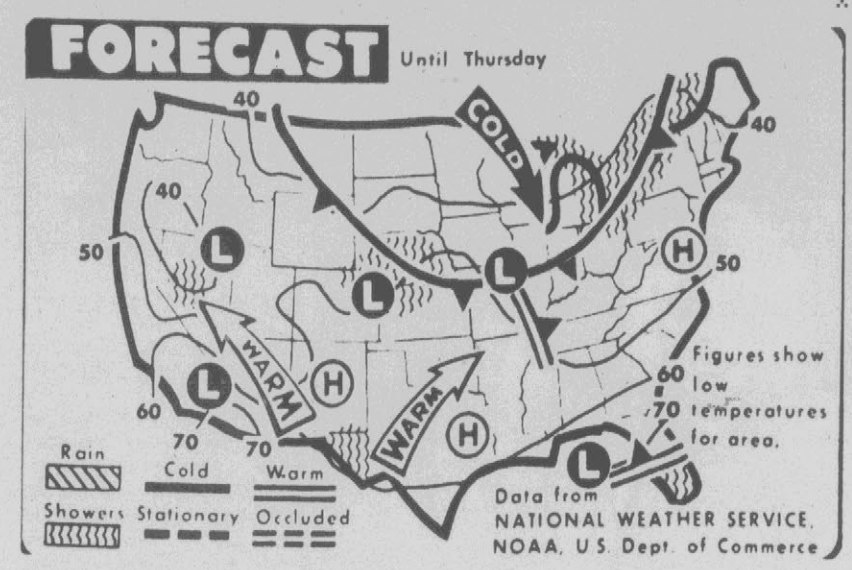

WEATHER FORECAST — Warm temperatures are forecast today for most of the nation. Cooler weather is due from the northern Plains through the Midwest to western New England. Widely scattered areas of showers are indicated. (AP Wirephoto Map.)

By The Associated Press

Autumn began today and brought cooler and sunny weather to North Carolina.

Highs were mostly in the 70s. The overnight lows will range from the upper 30s and low 40s in the mountains to the 50 over the southeast portion.

Some rain fell again Tuesday. It was mostly confined to the eastern counties. Jacksonville had nearly four-tenths of an inch in the 24 hours ended at 2 o'clock this morning. Cape Hatteras had about one-third of an inch and New Bern just under two-tenths. There were only traces or a few hundredths elsewhere.

High temperatures Tuesday afternoon were in the upper 70s to around 80 east of the mountains. There were some 60s in the northern mountains, ranging into the lower 70s southward across the mountains.

Cloudiness lingered over the southeastern counties during the night. Some rain continued over the south coastal region and along the Outer Banks early in the morning. Otherwise, skies were clear or clearing during the night.

Winds increased from the north today. Therefore, a small-craft advisory was issued for coastal waters from cape lookout northward, and for the sounds.

Tide Tables

Morehead City
34 deg. 43' latitude, 76 deg. 42' longitude

Sept. 23

AM High	AM Low	PM High	PM Low
8:15	1:53	8:36	2:20

Moon New Moon

Tidal time differences in minutes between Morehead City and:

	HIGH	LOW
Shell Pt., Harkers Is.	+70 Min	+110 Min.
Beaufort (Pivers Is.)	-3 Min.	-4 Min.
Atlantic Beach	-64 Min.	-52 Min.
Bogue Inlet	-96 Min.	-92 Min.
New River Inlet	-93 Min.	-90 Min.
Cape Lookout	-66 Min.	-68 Min.
Hatteras Inlet	-101 Min.	-94 Min.
Ocracoke Inlet	-100 Min.	-96 Min.

N—Noon 'M—Midnight

Cooler On First Day Of Autumn

Temperatures were cooler in the Pitt County area on the first day of Autumn following Tuesday evening showers. The Wednesday 8 a.m. temperature was recorded at 56 degrees by the Greenville Utilities Department.

Tuesday's high temperature was recorded at 74 degrees and the low temperature was recorded at 65 degrees. The river level measured 5.6 feet, according to the National Weather Service River Chart.

BAPTISMS THURSDAY

Baptismal Services will be held at Mt. Calvary F.W.B. Church Thursday at 7:30 p.m. Prayer Meeting will be held after the baptism at 8 p.m. The public is invited.

Farmville Mart Prices Steady

FARMVILLE — Prices yesterday were steady on the Farmville Tobacco Market according to Louis Williams, sales supervisor of the Farmville Tobacco Board of Trade.

"Offerings consisted mostly of leaf and smoking leaf," Williams said.

Stabilization receipts accounted for only 1.08 per cent of the gross sales. The Farmville Market sold 699,662 pounds for $871,089 for an average of $124.50 per 100 pounds. To date the market has sold 19,255,457 pounds for $21,778,580 for an average of $113.10 per 100 pounds as compared to last year's season average of $87.41 on the same sale day.

REVIVAL SERVICES

Revival services will be conducted through Friday night at Pactolus Holiness Church. Elder Sis Peterson will be the speaker and the services will begin each night at 7:30 p.m.

Expect Food Prices Go Higher

By The Associated Press

Slowly, over weeks and months but in pennies that add up to dollars, the prices you pay for food are going up.

—The Agriculture Department says food prices as a whole may go 3 to 4 per cent higher through June of 1977 than they did in the first half of this year.

—Sugar producers say the price of their product should go up because of President Ford's actions Tuesday in tripling the tax on sugar grown outside the United States.

—And the Agriculture Department also announced that the second increase this year in price supports for manufacturing-grade milk will have some effect on consumers.

The government announced on Tuesday that consumer prices increased by five-tenths of 1 per cent in August. The rate of increase has not changed in the last three months.

Labor Department statistics showed that inflation is running at an annual rate of about 6 per cent, in line with administration forecasts. The department said a decline in meat prices failed to offset higher costs for most other foods, fuel and clothing.

On the eve of the first debate of the presidential campaign, the White House noted that consumer prices have been relatively stable for nearly six months, and spokesman Ron Nessen said President Ford feels "it is essential to continue steps to hold down inflation."

And Ford, under pressure from Southern congressmen from areas he will visit next week, took steps to bolster sagging sugar prices.

Saying he was protecting domestic sugar producers, Ford tripled the imported sugar tariff from 62.5 cents per hundred pounds to $1.87½.

Sugar producers predicted that the decision by Ford would mean retail prices will increase in the short run by about a penny a pound. Some producers complained that the tariff hike wasn't enough.

At the same time, the Agriculture Department said Americans are eating more red meat than they have in four years, and it said that if the trend continues it will insure stability for beef prices.

But Rep. William R. Cotter, D-Conn., said Tuesday the department is ignoring the drought and its effect of cattle feed. He said taking the drought into consideration indicates consumers will have to pay up to 50 per cent more for beef by the second half of 1977 and 1978.

Some economists say short production of beef next year will push food prices higher than the Agriculture Department predicts.

The department also said Tuesday that the second increase this year in price supports for manufacturing-grade milk will have only a slight affect at most for consumers.

On Oct. 1, the support price for milk used in making butter, cheese, ice cream and other by-products will increase 13 cents a hundredweight, to $8.26.

Seek Tutors In Reading

During this "Week of Reading" as designated by the Citizens United for the Improvement of Reading, the Greenville City Schools is again organizing its volunteer reading program.

The tutorial program is composed of volunteers who are willing to donate two hours per week to work with students in the various schools.

Care and concern for young people are the only requirements asked of a tutor; no formal training in reading is necessary.

All volunteers will be personally contacted relative to the most suitable time and dates for their participation. Expression of preferences-for elementary, middle, or junior high, will be considered.

Interested persons are ask to contact the principal of the school in which the volunteer may be particularly interested, or to contact Charles Ross, Mrs. Kay Whitehurst, or Mrs. Betsy Warren at the Greenville City Schools Office, 752-4192.

Commercial & Industrial Built-Up Roofing Systems
EXCO
Exterior Contractors, Inc.
918 Dickinson Ave.
Phone 752-2142

Offering SAT On Six Dates

The Scholastic Aptitude Test (SAT), a test required for admission to many colleges, will be offered six times this school year instead of five, according to the College Entrance Examination Board. The test dates are November 6, December 4, January 22, March 26, May 7, and June 4.

The SAT measures verbal and mathematical skills which correlate with academic performance in college. It is available to high school juniors and seniors and takes 2½ hours with an additional 30 minutes devoted to the Test of Standard Written English, used to place freshmen in college English classes.

Students interested in the tests should register at least five weeks in advance to meet deadlines. Those who wish to register for the first test on November 6, for example should do so by October 1. Registration information and forms may be obtained from high school guidance counselors. Test fees are $7.25 for the SAT and $11 for one, two, or three Achievement tests. Students unable to pay test fees may be eligible for fee waivers; last year the College Board issued more than 30,000 fee waivers to needy students.

Reagan To Aid Wilmer Mizell

WINSTON-SALEM (AP) — Ronald Reagan will come to Winston-Salem Oct. 19 to campaign for Republican Wilmer Mizell in the 5th Congressional District.

The chairman of the Mizell-for-Congress Committee, Ed Armfield, says no arrangements beyond the date have been made as yet.

Armfield said the visit of the former Republican candidate for president is not part of a statewide swing.

Mizell's opponent, Rep. Steve Neal, is trying to get the Democratic presidential nominee, Jimmy Carter, to campaign for him, but has not yet received a commitment.

Cites New German Businesses In N.C.

The Germans Are Coming, a report on increasing investment in industry, manufacturing and business by the Federal Republic of Germany (West Germany) in Eastern North Carolina, is an article in the October issue of **The New East** magazine.

The article is authored by Dr. Bramy Resnik of East Carolina University, who teaches German language and literature as a faculty member of the Department of Foreign Languages and Literatures.

Dr. Resnik, in the article, explores reasons for the increasing interest by and growth of West German industry in Eastern North Carolina. These include accessibility, plentiful labor supply, climate, water and availability of component parts and raw materials. There are already at least 24 West German-based industries located and operating in North Carolina.

The article relates a visit by Dr. Resnik to one of these, Beuhler Products Inc., of Kinston, a subsidiary of a Nuremberg, Germany, firm. The vice president of manufacturing support for Beuhler Products is Rainer Kienle, who with his wife, Heidi, and two sons, came to the Us. from Germany.

Brody's
Downtown Only
September Is Shoe Month!
Lady-like dressing
Choose a pump with easy elegance, touched with golden trim. It's the perfect stance for fall skirts and pants.
MARDI GRAS
• Black
• Tan
• Navy
$28.
Basic flattery
Our comfortable, low-heeled pump is graced with gilt trim to flatter any hemline.
KEYNOTE
• Brown
• Navy/Black
$25.
RED CROSS SHOES*
Brody's
Downtown ONLY
*This product has no connection whatsoever with The American National Red Cross

Downtown Greenville
Belk Tyler
more than just a store ...
3 DAYS ONLY!
58th Anniversary Sale
STARTING THURSDAY SEPTEMBER 23rd
FOR YOUR EASYGOING, CAREFREEE LIFESTYLE DRESSES BY FLUTTERBYE OF 100% CELANESE FORTREL POLYESTER AT AN EASY PRICE
COMPARE AT 28.00
22.88
Just think of the many, many different styles you can choose from . . . and, at a price that's affordable. There's a fun collection of belted long sleeve zip fronts, button front jumper ensembles, front tucking with long cuffed sleeves, shirtwaist looks, yoke effects and jacket dresses. The colors are great too! Splashy prints in rose, pink, green, pink/white, blue/white, beige/rust/orange, beige/rust/blue or smart solids of blue, pink, and green. Sizes 10 to 20. Come in early and start your fall wardrobe off right with Flutterbye!
Flutterbye®
Shop Thursday and Friday 10 A.M.-9 P.M.

Time To Put Silliness Behind

Democratic presidential nominee Jimmy Carter got pretty frank in an interview with **Playboy** magazines about the effects of his Southern Baptist heritage on his moral attitudes concerning sexuality.

So frank was the interview, in fact, that some people feel it might hurt him with religiously conservative people of the nation.

President Ford apparently saw it as a campaign issue. He immediately volunteered to the press that he would be surprised if his 19-year-old daughter Susan were involved in an "affair."

"I'd protest in a most vigorous way, and I'd counsel her. But I don't think that would happen — not the way Susan was brought up."

If that is all the two men chosen to be the nation's two major political parties' presidential candidates have to talk about, then perhaps we ought to re-convene the conventions. Maybe we could find two who could concern themselves with the major issues that face the nation and leave bedroom morality for individuals to grapple with — as it should be.

Hopefully the candidates have gotten this silliness out of their systems and will move on to problems of inflation, unemployment and maintaining a proper defense for the country.

Reform, Not Tax Revisions Necessary

The tax revision bill, passed by Congress last week, will be helpful to some tax payers and thus deserves to be signed by the president.

It continues tax reductions which were temporarily in effect, for instance.

The tax revisions, however, are not synonymous with badly needed tax reforms. Some deductions are eased and some are tightened up, but the overall confusing and unfair maze of deductions is continued.

Congress should be working on a tax plan which would simplify the entire tax program, eliminating most deductions and bringing down the overall rates correspondingly.

THIS AFTERNOON

Readymade Reforms Fight

By BILL NOBLITT

RALEIGH — The legislative stage is being set for what could well be a major battle in 1977 — a rewrite of North Carolina Public School Law.

A legislative study commission chaired by State Senator Edward Renfrow, D-Johnston County, is now meeting in two-day sessions every other week in preparing the sweeping reforms which will be proposed.

The unknown is how seriously those proposals will be taken by members of the General Assembly. It will take legislators a good many weeks to wade through the volumes of material and pinpoint the numerous changes — and mull the impact of each.

Some significant changes are readymade for conflict.

Appoint Superintendent

One such is a proposed Constitutional amendment which has been written in draft form by the study commission — it calls for an end to the election of a State Superintendent of Public Instruction, presently one of the Constitutional Council of State officers elected statewide along with the Commissioners of Labor, Insurance, Agriculture; Secretary of State; Auditor and Treasurer; and Attorney General.

Under the Renfrow Commission proposal, the State Board of Education would be made up of 15 people. The governor would appoint four members at large upon confirmation by the General Assembly. The other 11 would be appointed by the General Assembly from a list of nominees submitted by local school boards, with one member elected from each of the state's 11 U. S. Congressional Districts.

The proposal spells out overlapping four-year terms shall be used, with no member serving more than two terms. Vacancies would be filled by the governor.

The State Board of Education would hire the superintendent, who would serve as chief administrator and secretary to the board. The proposed law makes it quite clear that the superintendent "shall be a position exempt from the State Personnel Act . . . (with) a four-year contract, one provision of which shall be that the superintendent serves at the pleasure of the majority of the total board.

"If the board elects to dismiss the superintendent, other than for cause, during the contract period, the superintendent's salary and employment benefits shall continue . . ."

More Power

Further details in the rewritten law specifically spell out the powers and responsibilities of the State Board of Education, making it clear that the superintendent would carry out the policies and desires of the board. The chief budget officer currently operating in the State Department of Public Instruction would simply be deleted from the law, leaving the board and superintendent to set up such an office.

These changes would eliminate the present running conflict between some members of the State Board of Education and State Schools Supt. A. Craig Phillips. A sharp difference of philosophy in education exists in top levels of the public school hierarchy. That is complicated by the status of the budget officer as an employee of the board and answering to it rather than the superintendent.

Thus, questions often come up over who is actually in charge.

Other proposals in the massive rewrite job take from the General Assembly its role in approving local school system mergers, putting that authority in the State Board of Education; formalizes the procedures for use of force to maintain discipline; and calls for the board to set up and maintain a minimum standard course of study for all public schools.

The board would also maintain authority over various officials of the State Department of Public Instruction by requiring that the superintendent submit his choices to the board for approval.

THE INSIDE REPORT

'Clinical Vision' Offered

By ROWLAND EVANS and ROBERT NOVAK

ANN ARBOR, Mich.—The presence of a Washington super-bureaucrat aboard Air Force One when it arrived in Michigan for the Ford campaign kickoff suggested the clinical nature, and hence the limitations, of the President's vision of America's future.

Paul O'Neill, deputy director of the Office of Management and Budget (OMB), brought along his actuarial tables to explain to newsmen the details of President Ford's proposal for easier terms on home mortgages. Indeed, not only the housing plan but his employment and education proposals unveiled in the campaign opener had the deadly odor of OMB and not the slightest touch of poetry.

Accordingly, the new "vision for America" that White House press agents had predicted would emerge from Ann Arbor is essentially the vision of a Washington bureaucrat. In a time of pervasive public hostility toward Washington, Mr. Ford is running—perhaps not intentionally but nonetheless unmistakably—as the Washington candidate. He is tied, for better or for worse, to the OMB mentality, Henry Kissinger's mission to Africa and the overriding political image of the federal government.

While far superior to the horrors of Mr. Ford's pre-convention campaigning, neither the style nor the substance of his performance here achieved the inspirational uplift the President's managers both need and want. Rather, there is reason to believe that Mr. Ford's hope of winning Nov. 2 is based less on what he does to arouse the public and more on what Jimmy Carter does not do to dispel public doubts about himself.

Mr. Ford's defiance of tradition by opening his campaign nine days after Labor Day on his old college campus was grounded in sound strategy. Campaign planners wanted no repetition of the old Jerry Ford careening around the countryside looking the spitting image of a Congressman from Grand Rapids. Moreover, they hoped that sustained practice by the President on a carefully prepared speech would duplicate the triumph of his impressive acceptance address in Kansas City.

The results were mixed. Mr. Ford's image on his visit to the University of Michigan was presidential, not congressional. Even while attending the Michigan football practice, former all-star center Ford watched sedately from the sidelines and resisted the impulse to try his hand at snapping the ball for the benefit of photographers.

But Ann Arbor was not another Kansas City. That night, the President at times aroused the preponderantly friendly audience of 14,000, which was particularly appreciative of a section of the speech twitting an unnamed Carter for asking voters to trust him without offering specific proposals. Mr. Ford generated a standing ovation when he declared: "Trust is not having to guess what a candidate means." However, the students were anesthetized by Mr. Ford's recitation of programs concocted for him by the federal bureaucracy.

Since the polls show the public perceiving greater vision in Carter than the President, Mr. Ford's advisers had determined that the Ann Arbor speech must show what course the nation would take if he were elected. The result, after endless meetings, debating and studying of option papers, was a typically bureaucratic product: long on programs, short on poetry.

Similarly, the President took pains to praise Secretary of State Kissinger's peacemaking mission for southern Africa. Yet, that effort though laudable is a diplomatic longshot which Republican politicans prefer Mr. Ford would not mention.

Nevertheless, the President declared here: "At my direction, Secretary Kissinger (booing begins) is now engaged in an intensive effort (prolonged, ac-

(Continued on page 5)

The Daily Reflector

INCORPORATED
209 Cotanche Street, Greenville, N.C. 27834
Established 1882
Published Monday Through Friday Afternoon and Sunday Morning

DAVID JULIAN WHICHARD, Chairman of the Board
JOHN S. WHICHARD—DAVID J. WHICHARD
Publishers
Second Class Postage Paid at Greenville, N. C.

SUBSCRIPTION RATES
Payable in Advance

Home Delivery By Carrier or Motor Route Monthly $3.00

By Mail

One Year	$36.00
Six Months	18.00
Three Months	9.00

MEMBER OF ASSOCIATED PRESS
The Associated Press is exclusively entitled to use for publication all news dispatches credited to it or not otherwise credited to this paper and also the local news published herein. All rights of publications of special dispatches here are also reserved.

UNITED PRESS INTERNATIONAL

Advertising rates and deadlines available upon request.
Member Audit Bureau of Circulation.

Strength For Today

THE COURAGE OF CONVICTION

We often make the mistake of believing that we commend ourselves to worldly people by being like them. Yet often they lose their respect for us if we are no better than they are.

Charles II, of England, was a notorious rake, yet the two men he admired above all others were William Penn, the Quaker, and Thomas Ken, an Anglican minister. Young Penn met Charles as the old man was nearing his grave. Penn kept his hat on in the presence of the king, addressed him as "Friend Charles," and spoke to him seriously about his approaching demise. Instead of resenting these liberties, Charles declared that Penn was a remarkable man.

Thomas Ken on one occasion refused to rent his house to the king's mistress when Charles commanded him to do so. The next Sunday he preached a sermon on the sanctity of marriage. Charles, admiring Ken's courage, later had him made a bishop.

No one admires a "trimmer," least of all the people for whom the "trimming" is done.

—by Elisha Douglass

Carter Views Upheld

By JOHN NOLAN
Associated Press Writer

NASHVILLE (AP) — Jimmy Carter's statements on morality and his Baptist faith, made in a Playboy magazine interview, accurately reflect Southern Baptist teachings, a demoninational authority of social ethics says.

But Dr. Harry N. Holis Jr. said Tuesday he "wouldn't have used the same language."

Hollis, a staff member of the Christian Life Commission of the Southern Baptist Conference, has written several books on the moral aspects of sex and has served on a national committee on pornography.

In taped interviews with Playboy, the Democratic presidential candidate admitted having committed adultery in his heart by having "looked on a lot of women in lust."

But Carter said this a fault God recognizes and forgives. Carter said he does not necessarily mean that he condemns someone who "leaves his wife and shacks up with somebody out of wedlock," because people should not be proud and look down on others.

"What he (Carter) says about lust and forgiveness reflects deep insight and knowledge of the teachings of his religion," Hollis said.

"I think it reflects an open man, an honest man who knows a great deal about reality and teachings of his religion."

Hollis said individual Baptists cannot speak for the denomination as a whole or attempt to impose their views on other Baptists.

He said there is no way to predict what, if any, affect Carter's statements will have among voting Baptists.

"There's a man who is struggling to be moral. I believe people are hungry for morality in their leaders," Hollis said.

"Heaven knows Playboy needs to hear someone speak a strong moral word about sex. I hope (Playboy publisher) Hugh Hefner will read every word of it."

By ART BUCHWALD

The Report From Paris

PARIS — There is not too much happening in France at the moment. The biggest controversy seems to be that a French bishop insists on saying the Catholic Mass in Latin instead of French, and the Pope is very mad at him. The country is now divided on the issue with the Gaullists supporting the bishop, the Independent Socialists the Pope, and the Communists demanding a television debate before they decide how to vote.

The American tourist, long the symbol of U.S. imperialism in France, has virtually disappeared and has been replaced in all the first-class hotels by large families of Arab sheiks, their wives and children. The lobby of the Hotel George V is now full of little Saudi Arabian princes and princesses playing soccer between the chairs while their parents are out trying to figure out how to spend millions of dollars' worth of oil royalties in Paris shops. The employees of the hotel have strict orders not to remonstrate the children for anything they do because an average Arab kid in a Paris hotel spends $100 a day ordering from room service.

There has been a drought in northern France, and this has given the French merchants an excuse to raise their prices not only on food products in the drought zone, but on other things that ordinarily would not be affected by water.

ART BUCHWALD

A handbag I priced on the Faubourg St. Honore cost $450. The lady in the store explained to me it was "because of the drought."

A man's shirt in a window near the Place de l'Opera had been marked up from $40 to $50 "because of the drought."

Even a Louis V table in an antique shop had increased by $8,000 because of the dry weather in Normandy. The antique merchant explained that because of the lack of water the dealers had to slaughter all their Louis V tables, since they couldn't afford to feed them any more.

The big question I was constantly asked in Paris by the French was, "What do the Americans think of Giscard d'Estaing and France?"

I had to be honest and explain that Giscard was probably as well known in the

(Continued on page 5)

Other Editors Say
Major Highway

(Raleigh News and Observer)

Whatever the outcome of a route study on a major limited access highway between Eastern North Carolina and the Piedmont, it deserves high priority by the next administration and the state Transportation Board. Citizen groups have been lobbying for relief for over a decade, and the need is undisputed.

Rocky Mount has become a regional trading center. Wilson is among the state's top farm markets and Greenville is both a trading center and farm market and a growing university city.

The out-of-state consultant conducting the study unveiled seven proposals Tuesday at an interim report in Farmville. A final recommendation will be made in three months. The evidence presented Tuesday, however, indicates that first consideration should be given to enlarging U.S. 264 between Wilson, Greenville and Washington and U.S 64 between Rocky Mount and Tarboro. The highest east-west traffic count was made along the U.S. 264 stretch around Greenville, and the U.S. 64 section west of Rocky Mount was found most in need of improvements.

Among the listed alternatives was a compromise favored by the Holshouser administration that would build a new road between and paralleling the current U.S. 64 and U.S. 264 routes. The study said such a highway could connect Wilson and Williamston and would cost an estimated $112.5 million. It would provide a more direct road to the Outer Banks, but it hardly solves the transportation needs of the region's most populous cities, namely Greenville, Rocky Mount and Washington, A more ambitious but similar compromise would cost $194.5 million.

In the past, competition between U.S. 64 and U.S. 264 boosters has hampered the overall effort to obtain a four-lane highway in the East. That rivalry still exists, but the study suggests that improvements are needed on both routes. Enlarging U.S. 64 between Rocky Mount and Williamston would cost $83.3 million; expanding U.S. 264 between Wilson and Washington would cost $93.2 million. Together, the two projects are less than the most expensive compromise proposal.

The final recommendation, of course, will weigh traffic needs and project growth. The result, however, can only emphasize again that Eastern North Carolina remains the one part of the state that has no major, four-lane highway joining its cities to the rest of the state.

40 Years Ago Today

September 22, 1936

Germany pondered today a widely circulated report that Adolf Hitler may resign as Nazi Chancellor and retain the simple title of "der fuehrer" (the leader).

The same report mentioned Colonel-General Hermann Wilhelm Goering as Hitler's possible successor.

Authoritative circles refused to comment on the prediction, confining their expressions to an evasive, "we have not heard of it."

However, the persistence of the report and the diverse and cautious quarters from which it came have led some observers to believe there might be an actual basis for the report.

Creation of a farm council composed of federal, state, county and farmer representatives to coordinated various activities of agricultural relief was proposed today by Edward A. O'Neal, president of the American Farm Bureau Federation.

O'Neal said he went over the plan at the summer White House with President Roosevelt only in a "general" way, but said Roosevelt favored the idea.

—Barbara Mathews

Candid Look At New Realities

By JOHN CUNNIFF
AP Business Analyst

NEW YORK (AP) — Quietly, little noticed by the general public, a business executive a few days ago delivered a speech, measured, reasoned, restrained, in contrast to the extremes one sometimes hears in a political year.

Some people might find it reassuring, because it touches with candor some of the big and sensitive issues, and leaves us with the feeling that they can and will be dealt with constructively.

Irving S. Shapiro is the author. His remarks, entitled "The Future Role of Business in Society," were delivered before a meeting of businessmen at The Conference Board. Shapiro is chairman of E.I. duPont de Nemours & Co.

Here are some highlights.

—Speaking of the need for the economy to evolve to meet needs:

"The new realities will demand that products of greater value, durability and economy of operation be developed for sophisticated consumers more in need of product utility, quality and conservation than in initial cost and style.

"The new realities will require that business be managed by leaders who are actively in tune with the larger goals of society."

—Explaining that the two main constituencies of business are customers and employes:

"Customers are entitled to ask, first, that the choices of products offered are responsive to their needs and, secondly, that in making their choices they have all the relevant facts and are assured of the service and quality they implicitly are promised.

"With respect to employes ...they have a right to know that their aspirations and needs have a high place in our economic system.

"Our people are looking up from the grindstone and asking if there is not something more to life than work, however successful. Management must accommodate these new aspirations for larger dimensions to life, meshing corporate goals and practices as closely as possibe with new employe objectives."

—On the contribution of business to achieving public goals beyond immediate business interests:

"This generation of managers appears to be farsighted enough to recognize that the future role of business in society inevitably will include more of the society in business.

"This is not only inevitable but logical. Many private decisions, especially those by larger enterprises, have substantial public effects. We should not expect that the people will continue to let such effects fall without the people achieving a voice, through government, in such decisions."

—On fears that government will supplant private industry on a large scale:

"Some people in government would like to do this, of course, but I think most people recognize that, just as business can't govern, government has proved that it cannot effectively manage anything close to a business activity."

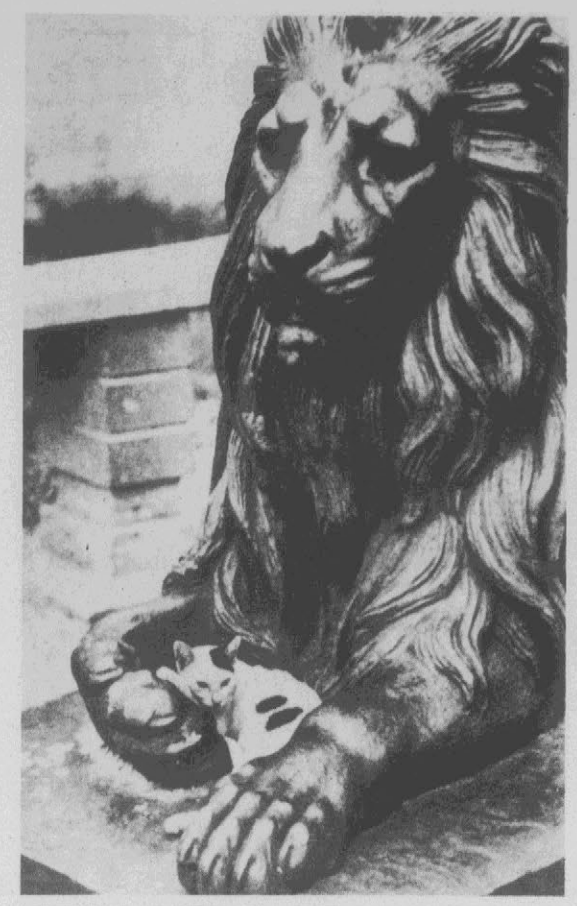

JUST LI-ON AROUND—When there's a common bond, like a feline friend in bronze, you've got security-plus when you need to take a catnap. Although no Siamese, this cat knows the alleys of Bangkok. Its friend and protector stands guard outside a bank in the Thai capital. (AP Wirephoto)

Phony 'Fence' Did Some Acting

RALEIGH, N.C. (AP) — For three months, Tony Ditranni managed an adult book store and slowly built up a sizeable sideline of buying stolen goods, usually at about 10 per cent full value.

Tony gave customers cards with his name, his business address and the store name, "Adult Book Store." He was in the book store job several weeks before he made his first buy: a camera for $10.

"The main thing was trying to give the appearance of being shady, of letting them know I'd do shady things," he said, "It was part acting and part salesmanship."

Tony warned his clients not to tell anyone he was buying stolen goods. "Those were the magic words. They ran right out and told everybody on the street," he said.

About 2:30 a.m. Tuesday Tony and his police buddies closed down "Operation Butterfly" which has resulted in 35 arrests. Tony—a rookie policeman who made up the name Tony Ditranni and worked through two agents of the State Bureau of Investigation—paid $9,608 for about $124,000 worth of stolen merchandise and $25,000 in illegal drugs.

Raleigh police said 91 persons sold drugs or stolen merchandise to Tony, but some of them may never be arrested because the 26-year-old undercover cop knew them only by street names such as "Boom Boom," "Toothpick," "Chastity," "Sea Man" and "Skeedy Weedy."

In an interview Tuesday night, Tony said he let his hair and beard grow before taking on the job. Now that it's over, he said he plans to shave and go back to college to earn a master's degree in criminology then return to undercover police work.

Raleigh police officials said Tony got away with his act because he came to the department from another city and had not yet worked in uniform in his new job. His real identity is still secret for his protection.

While acting as a fence, Tony made nightly tape recordings of his day's activities and he arranged elaborate secret meetings with other officers to turn over the tapes and stolen goods he had purchased.

He gained the reputation as a fence who would go anywhere and would buy anything, always paying in cash from a wallet with no identification in it to give him away. He bought items such as guns, stereos, television sets, typewriters, gas masks and silverware. He worked an average of 80 hours a week.

A department spokesman said adult book stores are not known for fencing operations, that Tony became manager of the store after the owner complained to police that he suffered heavy shoplifting losses. Tony managed the store without a salary because he was paid by the department and all profits went to the owner.

"After two hours I was sick of dirty books," Tony said.

His assignment had elements of risk and some of his clients questioned his identity.

"I most certainly had my moments of fear," he said. Once a customer with a knife held him up. Another time two men approached him in the store's parking lot with their hands in their pockets as though they had guns.

"I put my hand in my pocket too and said I didn't want a gunfight," he said, noting that the would-be bandits fled.

Tony said he had two ways of acting when accused of being an informer: "Sometimes I'd say 'You know that's not true' and give them an honest look. Sometimes I'd laugh and say 'Yeah sure, I'm the man,' and then say, 'C'mon, you want to make the deal or not?'"

"He had to be a bigger con man than the people he was dealing with," said Tony's boss, Lt. K.J. Johnson.

Sold Meals At 12 Cents

DEWITTVILLE, N.Y. (AP) — Joe Sena rolled time back 142 years when he hired 25 extra waitresses and began selling full-course dinners for 12 cents.

In 3½ hours the restaurant had served 1,500 meals. Hungry bargain hunters ordered from a bill of fare duplicated from the menu at Delmonico's Restaurant when that fashionable New York eatery was founded in 1834.

Tea or coffee sold for one cent a cup, soup was two cents, beef or mutton stew could be had for four cents, pig's head and cabbage four cents, roast veal five cents and ham and eggs 10 cents.

"I had half a pie for desert — two cents," said one satisfied customer leaving Sena's Mar Mar Restaurant here Tuesday night.

Sena, 59, said he was attracted to that particular menu when the New York City Historical Society declared it to be the first printed menu in America.

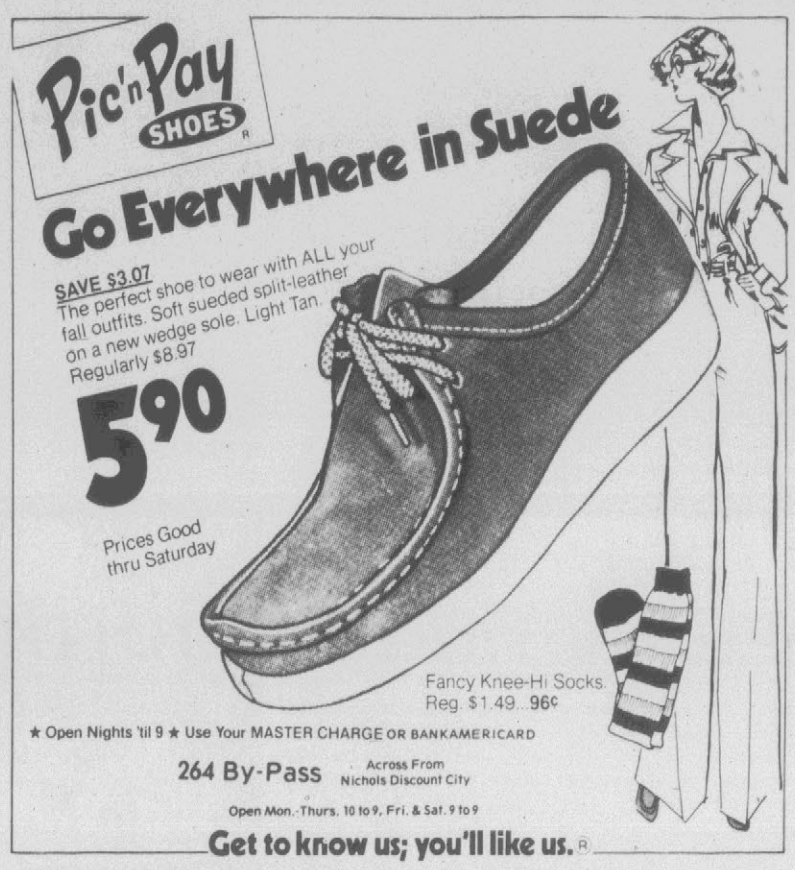

Prewitt Joins Stadium Drive

Dr. Clinton R. Prewitt, professor of psychology at East Carolina University has been named campus chairman for the $2.5 million ECU Stadium Expansion Campaign.

The announcement was made today by Dr. Ray Minges, stadium expansion chairman for Greenville and Pitt County.

"We are very fortunate to have Dr. Prewitt assisting us in this drive," said Minges.

"He is highly admired by the faculty, staff and students at East Carolina University and he understands the impact a larger stadium will have on the University and the Eastern North Carolina area," he said.

A member of the ECU faculty since 1951, Prewitt has served a dean of students from 1952-73. He holds degrees from the University of Georgia, Oklahoma University and the University of North Carolina.

Prewitt said he was accepting the chairmanship for the ECU campus because the need for a larger stadium is "a legitimate concern."

"A larger stadium is necessary if we are to schedule our major opponents in Greenville," he said.

"A very heavy case could be made to the point that our athletic facilities now lay behind our other facilities. Anyone who has seen football games at our major opponents' home fields probably would agree."

The campaign to expand the stadium from 18,000 to 35,000 seats began earlier this month and is expected to be concluded by the end of year. Construction is slated to begin early next year and be completed in time for the 1977 season.

Heading the fundraising campaign is Robert L. "Roddy" Jones of Raleigh with Chancellor Leo Jenkins serving as vice-chairman. Tom Willis of Greenville is directing the drive.

DR. C.R. PREWITT

None Injured In Copter Crash

PLYMOUTH, N.C. (AP) — No injuries were reported Tuesday in the crashlanding of a U.S. Coast Guard helicopter with a crew of three aboard.

The Coast Guard said the helicopter was headed to Mobile, Ala., from the cutter Westwind in the North Atlantic. The copter crashed in a cornfield near Plymouth after leaving Elizabeth City, N.C., en route to its next stop, Myrtle Beach, S.C.

Aboard the craft were Lt. Bill Hodges and Lt. j.g. R.G. Ausness, both of Miami, Fla., and Airman D.M. Lawson of Philadelphia.

Buchwald...

(Continued from page 4)

United States as Richard Schweiker, and the last time France was mentioned in the United States was when some Croatians hijacked an airplane flying from New York to Chicago.

"But it isn't our fault," I explained to my French friends. "Most Americans are only interested in the countries Henry Kissinger is interested in. At the moment Henry has decided he prefers Africa to France, and we have to go along with him."

"Why?" a Frenchman asked me.

"Because Henry knows best," I replied. "The national interests of the United States are inexorably tied to Namibia, Rhodesia and South Africa. It came as a surprise to most of us, but if Henry says, 'That's where it's happening,' we have no choice but put our prestige and money on the line. Henry doesn't fly around the world for nothing."

My French friend said, "He's making a big mistake getting into that stew."

"Ordinarily I would agree with you, but as an American I cannot question Henry's reasons for taking such a big interest in southern Africa. Besides, he may have something going for him in Capetown that none of us knows about."

My French friend said, "Do you think Kissinger will stay on if Ford is elected President?"

"He'll have to," I said. "He can't quit until Namibia is a free nation."

"Where is Namibia?"

"If we Americans knew," I replied testily, "do you think we'd tell you?"

Evans-Novak...

Continued from page 4

celerated booing, forcing Mr. Ford to stop temporarily) to help all the parties, black and white, involved in the mounting crisis in southern Africa, to find a peaceful and just solution . . . (continued booing)."

Elsewhere during Mr. Ford's 33-minute speech, cheers drowned out scattered hecklers. Only in the case of Kissinger and Africa were the boos sustained enough to interrupt Mr. Ford. Is this, then, a sign that the President should not mention his Secretary of State? "Absolutely not," one adviser angrily told us. "You'll see. Henry is a political asset."

Asset or not, Dr. Kissinger, along with much of the federal bureaucracy, enters this campaign as the President's silent partner. Following two recent Presidents who would listen to nobody, Gerald Ford listens to everybody—especially senior officials closest to him. That may be a heavy burden for him as he tries to catch the elusive, front-running challenger from Georgia.

Belk Tyler

more than just a store ...

58th. Anniversary Sale

HAPPENING THURSDAY Thru SATURDAY, SEPTEMBER 25TH

When have you seen coats of this quality at this price?

100% IMPORTED CASHMERE

SALE $110

A SENSATIONAL SCOOP OF A SALE!

Our Buyers lucked up on this gigantic special purchase of three breath-taking styles of ladies coats . . . all of luxurious 100 per cent imported Cashmere!

An impressive collection of coats at a price that's unheard of!

You'll find Cashmere coats selling in most stores from $165 to $190 . . . but because of our tremendous purchase we will offer these at this low price as long as they last!

Rush in tomorrow! Buy yours now!

Ford Busy Preparing For Thursday Night Debate

By DAVE RILEY
Associated Press Writer

On the eve of the Great Debates, President Ford is holding dress rehearsals at the White House while Jimmy Carter is resting and studying issues after offering his first detailed suggestion for reorganizing the government.

Their first nationally televised debate, on economic and domestic issues, will be held in Philadelphia on Thursday night. Two more Ford-Carter debates, on other issues, will follow.

Presidential advisers say Ford is rehearsing with his aides acting as reporters who fire questions at him. Aides say the exercise is aimed at honing his responses to questions likely to be asked before the national television audience.

Ford aides say he is hoping to dispel doubts about his intelligence and ability. "He wants to appear informed, decisive and experienced while picturing Carter as the opposite," one aide said.

For his dress rehearsal, Ford planned to perform before videotape cameras that would allow him to replay and refine his responses.

Carter's aides said the Democratic nominee planned no special preparations for the debate other than to rest and read briefing books designed to keep him abreast of the issues.

Although Carter aides said the Democratic nominee planned no dress rehearsals before the debate, he does plan to visit the site of the debate to familiarize himself with the setting before he actually arrives to face Ford on Thursday night.

Meanwhile, the sponsors of the debate, the League of Women Voters, denied that the second debate, which is set for Oct. 6, will be in San Francisco's War Memorial Veterans Building.

The president of the board that operates the building had said the debate would be there. But a spokesman for the league said that while San Francisco is being considered along with other cities, the veterans building has been ruled out for technical reasons.

Both Carter's running mate, Sen. Walter Mondale, and Ford's running mate, Sen. Bob Dole, planned to campaign today.

As Carter relaxed at home in Plains, Ga., his campaign organization issued the first details of what the Democratic nominee has promised would be an overhaul of the federal bureaucracy.

In a statement, Carter said he would abolish four existing agencies that now deal with energy questions, replacing them with a Cabinet-level department. He said he would abolish the Federal Energy Administration, the Federal Power Commission, the Energy Research and Development Administration and the Energy Resources Council.

Such a move, he said, would eliminate "the overlap, duplication and inconsistency of the present structure."

There are 20 agencies concerned with one aspect or another of energy policy now, but they have no central plan, creating a "jumble," he said. He added, "I will give the development of a coherent energy policy ... the highest priority."

Streamlining the government has been a major theme of the Carter campaign, and the candidate carried out a similar project when he was governor of Georgia.

Abolishing, consolidating or creating federal agencies or Cabinet departments requires congressional approval. Former President Richard M. Nixon proposed some reorganization plans to combine departments, but the Democratic-controlled Congress ignored most of them.

Carter often has been criticized for being imprecise on his plans for federal government reorganization. Carter's press secretary, Jody Powell, said the announcement of the energy plan had nothing to do with the fact that the debate is Thursday and that Ford may raise such criticism of Carter.

Meanwhile, Ford spokesmen brushed aside published reports that a lobbyist for U.S. Steel Corp. paid for golf outings for Ford while he was a congressman and that the Watergate special prosecutor has subpoenaed records from the Republican party in Ford's home county.

About the golfing, White House spokesman Ron Nessen said Ford was twice the guest of William Whyte, the lobbyist, at the Pine Valley Golf Club near Clementon, N.J.

"If the President thought there was anything wrong, he wouldn't have done it," Nessen said. He said Ford considered it nothing more "than going to play golf with a friend of longtime standing."

Columnist Jack Anderson reported the golf outings, saying Whyte had said U.S. Steel paid for them. Edward Magee Jr., manager of the golf club, said Ford stayed at Laurel Ridge, a lodge owned by U.S. Steel.

At the same time, Watergate special prosecutor Charles Ruff subpoenaed records of the Kent County Republican party, headquartered in Ford's hometown of Grand Rapids, Mich.

Another subpoena went to the Marine Engineers Beneficial Association for its campaign contribution records. The union made the largest single contribution to Ford's campaign in 1972, the last time he ran for Congress.

Tuesday night, David Gergen, special counsel to Ford, said there was no indication in the White House "of any overriding concern" about the investigation in Michigan.

And White House Counsel Philip Buchen said the Watergate prosecutor's investigation probably involves the Maritime Union and that everything regarding Ford was brought out during Ford's vice presidential confirmation hearings.

In Columbus, Ohio, Dole said Carter's top priority is "to get elected, at any cost, with any statement," and Dole accused the Democratic nominee of switching his position for political expediency.

"All we have from Mr. Carter are promises that change every day," Dole said in a speech to the Ohio Republican convention.

Mondale was riding a train on the Democratic campaign trail through Ohio and Illinois en route to Chicago.

The Democratic vice presidential nominee declared the whistlestop tour a success, saying in Gary, Ind., "We've gone through the heartland of America and spoken to thousands of people."

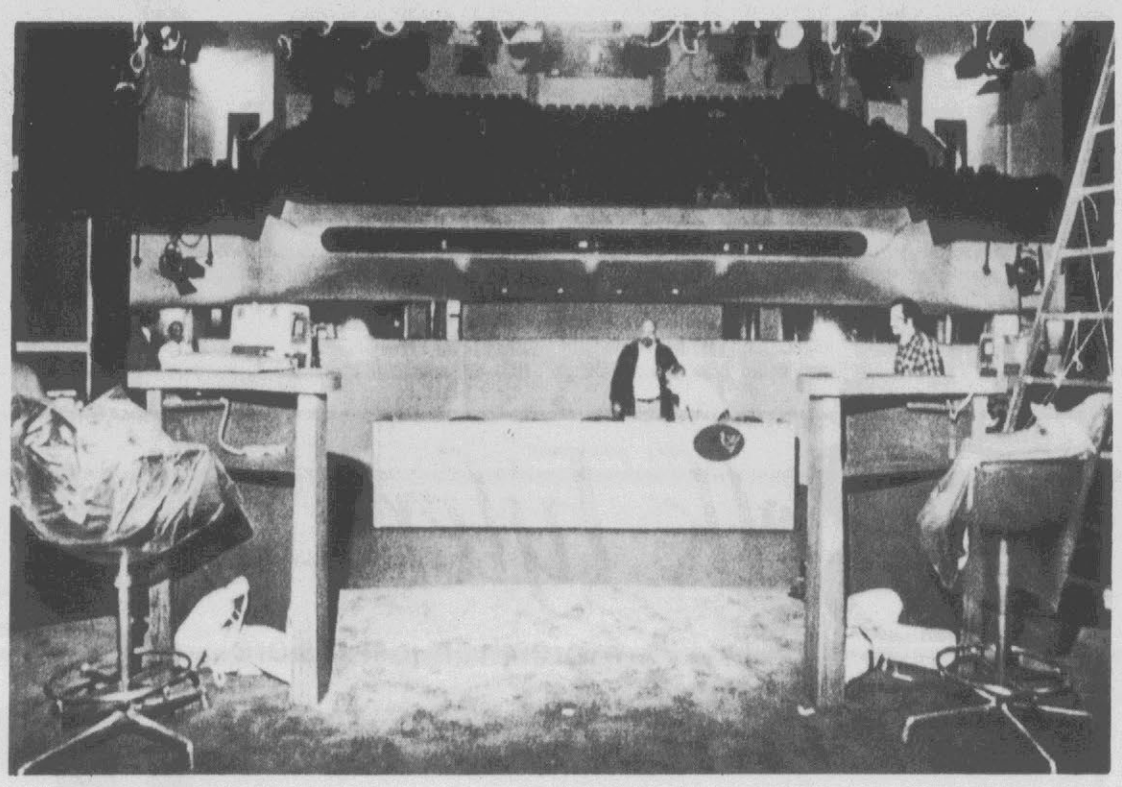

SCENE OF THE DEBATE — Workmen set the stage at a theater in Philadelphia where President Ford and Jimmy Carter will debate Thursday night. View is looking from behind the podiums toward the panel where questions will be directed from. (AP Wirephoto).

Murder, Suicide After Heart Death

HENDERSONVILLE, N.C. (AP) — A retired Texaco executive, his wife and their invalid daughter are dead--he of a heart attack and the women of carbon monoxide poisoning.

The medical examiner. Dr. Kenneth LaTourette, ruled Tuesday that the death of the daughter was a homicide.

Robert Conary, 63, retired director of European research for Texaco, his wife and daughter had been living in Hendersonville with friends as they awaited completion of remodeling of a roomy, colonial style residence which would be their retirement home.

Visiting the remodeling site on Thursday morning, Conary was stricken. He was dead on arrival at a hospital.

A carpenter who reported for work at the home on Friday morning found the bodies of Mrs. Conary, 58, and Susan Conary, 35, in the front seat of a family car parked in the garage.

Garland Brown, chief of detectives of the sheriff's department, said a hose was rigged from the car's exhaust pipe into the right side of the car.

LaTourette ruled Mrs. Conary died of carbon monoxide poisoning. The body of Susan Conary was sent to Chapel Hill for an autopsy which LaTourette said disclosed that she, too, died of carbon monoxide poisoning.

He said the autopsy revealed no signs of violence.

He said, however, he believed it unlikely the young woman would have entered the car of her own free will, had she known she was going to die.

He said Miss Conary suffered from congenital heart disease.

Five Items Before Adjustments Board

Five items of business are scheduled for consideration by the Greenville Board of Adjustments on Thursday evening while the City-County Board will discuss two business matters.

The Greenville Board will consider a request by the Pitt County Mental Health Department for renewal of a special use permit in order to continue operation of the school for the mentally handicapped at 1600 E. Greenville Boulevard. The item was tabled at the August meeting.

Also scheduled is a report on the Jaycee Park, as well as public hearings on requests by: Fast Fare Inc. for a special use permit in order to construct and operate gasoline pumps at 506 Memorial Drive.

Esther and Lucille Rich for a variance from front and side setback requirements in order to construct a carport at 509 W. 14th Street; and by Gene Higson for a variance in order to enlarge the structure located at 711 North Greene Street.

Public hearings are scheduled by the city-county members on a request by Dan Owens for a special use permit in order to place a mobile home on the lot located on the northeast corner of old Greek Road and Pactolus Highway for use as a drive-in restaurant; and on a request by Ricky Meeks for a special use permit in order to place a mobile home on the lot located on Highway 43 approxinately one mile from the Alcholic Rehabilitation Center.

Cupcake Is 'Heirloom'

COLUMBUS, Ohio (AP) — Carefully protected from the maraudings of ants and mice, a 12-year-old cupcake nestles in a special box at the home of Sara Ogg in Columbus, awaiting its next appearance.

The cupcake, with carmel icing slowly losing its color and pecan bits on top held in place by wax, has become a family keepsake, emerging from its box on birthdays, anniversaries and special events.

Its next appearance is scheduled for October, when Mrs. Ogg's second child is due.

"Some people are mortified that I have kept it," she said. "Others have no idea why I'm keeping it. That cupcake and I had a milestone this summer. It was 12 and I turned 30.

"I intend to pass the cupcake down to my children."

The cupcake first came into Mrs. Ogg's life in 1964 as an 18th birthday present from her father's secretary.

"I just stuck it in a drawer," she said. "When I came home at Christmas, I discovered it. I kept it and next year brought it out for my birthday."

Mrs. Ogg says she's tried to have the cupcake bronzed, but local outlets have refused.

PATERNITY UPHELD

STOCKHOLM, Sweden (AP) — An appeals court in Sweden has upheld a lower court ruling that a six-year-old Swedish boy was fathered by Jimi Hendrix, the late American rock music star.

NO
MAXIMUM SEX
That's JOSH!

Belk Tyler
Downtown Greenville
more than just a store ...
Anniversary
58th Sale
STARTING THURSDAY SEPTEMBER 23rd
savings by the yard...
1.88 yd.

Put a boost into your fall wardrobe and your budget too! Sew up the savings on wool and wool blend fabrics with a soft, lightweight texture only fine wool blend fabrics possess. All 54 inch widths in rich looking solids and plaids that stand alone or go together for a great new look. Just perfect for fall and winter wearing!
Shop Daily 10 a.m.-6 p.m. Except Monday, Thursday And Friday 10 a.m.-9 p.m.

ZALES IS THE DIAMOND STORE
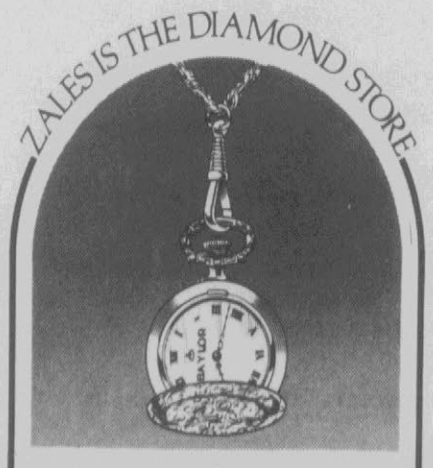
Give her a Baylor pendant watch, made even more beautiful by a 17-jewel movement, $49.95
7 Convenient Ways to Buy
ZALES
The Diamond Store
Illustration enlarged
Pitt Plaza Shopping Center
Open 10 A.M. to 9 P.M., Mon.-Sat.
756-0141

Lonely Death For Man Chained To Tree

HEADING INTO AUTUMN — With the arrival of autumn in New England, Roger Bouchr, 20, of Leverett, Mass., takes advantage of the few warm days that remain as he paddles his 13-foot kayak on Lake Rohunta, near Orange, Mass. Boucher is a forestry student at the University of Massachusetts at Amhert. (AP Wirephoto)

TAMPA, Fla. (AP) — Before he died, Douglas Ray Sumner spent two weeks chained to a tree. He built a lean-to for shelter, dug a hole to collect rain, and ate palmetto leaves and bark chips while he struggled in vain to free himself, police say.

Sumner, 21, had not been seen by his family since he left home to go camping two years ago, telling his mother, 'I'll be back in three or four days — or maybe never."

When his best friend saw him a year ago and asked what he had been doing, Sumner replied, according to police: "I'm just trying to get my head screwed on straight. Don't tell anybody you've seen me,"

A Baptist pastor who knew him said Sumner had gotten involved in a "way-out religious group" and might have willingly allowed himself to be anchored to a tree by a 15-foot logging chain attached to a 20-inch metal collar around his waist.

Two hunters stalking wild boar found his bones in a dense thicket a mile from the Gulf of Mexico last month. Investigators say Sumner had died about seven months before that, from either starvation or exposure.

Police call his death murder, but have not speculated on a possible motive. No arrests have been made.

Pastor Pierre Kennedy said Tuesday that the last time he saw Sumner the youth told him "he was going to go up to the forest and stay for a while.

"I think he might have had somebody chain him to that tree. Maybe someone said to him, 'We'll chain you to this tree and you can get closer to God.'

"This is the type of thing some of those lunatic religous groups talk about, this ascetic idea that you can get close to God by depriving your body of things, food and drink and pleasure."

Found near Sumner's body were sneakers, shreds of clothes, a leather belt, books including a Bible and an identification card from the University of South Florida where he had worked as a groundskeeper.

Only 10 of the body's 206 bones remained. Officers said the rest must have been carried off by animals. Sumner was identified by a jawbone fragment and the identification card.

At the bottom of the pine tree was a gash where Sumner apparently tried to cut the thick bark, police said. They said scars 10 feet up showed where he tried to work the chains up and over the top of the tree.

Agents from the Florida Department of Criminal Law Enforcement said that near the tree where Sumner died they found a crude lean-to fashioned from palmetto fronds and a hole apparently dug by human hands.

Also nearby they found several balls of leaves the size of a fist, which they believed Sumner had used for nourishment in addition to the fronds.

They speculated that he had been left to die sometime in January and had managed to keep alive for about two weeks.

NEW MINI LIFE-SAVER—An emergency fire department paramedic team demonstrates a new life-saving device—the miniature IPCO-Partridge defibrillator which can shock a coronary victim's failing heart back to normal heartbeat. A new mini-monitor score developed by IPCO is designed for parallel use. The devices were debuted in Dallas, Tex. at the American Hospital Convention. (AP Wirephoto)

Art Lessons For Children Over 10-Week Period

Art lessons for young children will be held at the Greenville Art Center for a ten week period beginning this Saturday, September 25.

The lessons, basic ones for children ages 5 through 8, will be from 10 to 11:30 a.m. each Saturday for ten consective weeks.

Ms. Leslie Ford is the instructor. She holds a BFA in painting and design from Old Dominion College and the MFA degree in ceramics and drawing from East Carolina University.

The fee for the 15 hour total instruction is $25, which includes the price of all supplies needed.

Registrations are being taken at the Art Center daily from 9 to noon and from 2 to 5 p.m., in person or by phone, 758-1946, or by telephoning Ms. Ford at 758-5251.

Purse Pleasers
FOR THURSDAY
11 A.M. to 2 P.M.
MEAT LOAF $1.59
WITH TWO VEGETABLES
Olde Towne Inn
117 E. 5th Street
Phone 758-1991

Feature Norm Sloan In Spots

STATE CHAIRMAN—Norm Sloan, state chairman for the Hole-in-One Tournament for Cerebral Palsy, is pictured with Sharon Jackson, poster child for the benefit.

Norm Sloan and "Putt for Palsy" poster child, Sharon Jackson will be highlighted in a series of TV spots this week. Sloan is the state chairman for next weekend's Hole-in-One Tournament sponsored by United Celebral Palsy of North Carolina and Putt-Putt Golf Courses.

All net proceeds from the tournament will aid the 18,000 individuals in North Carolina disabled by cerebral palsy.

Anyone can play in the tournament at any of the 24 Putt-Putt courses across the state. Golfers will have a chance to win trophies, free passes and compete for the state championship. More details are available at local Putt-Putt courses or participating Fast Fare stores. The event is scheduled for Saturday and Sunday, September 24 and 25 from 1 to 5 p.m.

The tournament will be held at Putt-Putt located on the Washington Highway in Greenville. The Greenville Jaycees are providing manpower in helping to distribute posters, and work at the tournament, according to Gary Davis, Jaycee chairman of Cerebral Palsy project.

Pledge sheets may be picked up at Putt-Putt or Fast Fare Stores In Greenville. Entry fee for the tournament is $3. Two trophies will be awarded in Greenville, one for the participant who raises the most pledge money and the other to the participant who makes the most holes in one.

Found Dead In Drifting Boat

CEDAR ISLAND, N.C. (AP) — The Carteret County Sheriff's Department said a Mebane man was found dead in a fishing boat drifting off Cedar Island Tuesday apparently died of natural causes.

The man was identified as Herbert Fulcher, 60. The department said there was nothing to indicate foul play in the death.

Have You Missed Your Daily Reflector?
First Call Your Independent Carrier. If You Are Unable To Reach Him Call The Daily Reflector
752-3952
Between 6:00 And 6:30 P.M. Weekdays And 8 'Til 9 A.M. On Sundays.

Belk Tyler Downtown Greenville
more than just a store ...
3 DAYS ONLY
58th Anniversary Sale
STARTING THURSDAY SEPTEMBER 23rd
IT'S A NEW SEASON WITH NEW SPORTSWEAR LOOKS THAT HAVE A KEEN SENSE OF COORDINATION AT HARMONIZING PRICES
20% OFF
Take the plunge into fall with famous name brand sportswear slashed 20% off regular prices. Collect a wardrobe and then mix or match. We have skirts and shirts, pants and tops, blazers and blouses, jackets, tunics, vests and lots more . . . and they're easy-care polyester/cottons, 100% cottons, polyester doubleknits and Dacron cottons. All in excitingly new and different fall colors. Misses and juniors. Put together your individual look and the results will be noticed.
Shop Daily 10 a.m.-6 p.m. except Monday, Thursday and Friday 10 a.m.-9 p.m.

'Tenella' Compiled 1854 Anthology Of N.C. Poetry

By Dr. H. G. JONES, Curator
North Carolina Collection
Written for the AP

CHAPEL HILL (AP) — In 1854 the first anthology of North Carolina poetry was published in Raleigh. Its compiler, listed on the title page simply as "Tenella," was in actuality a prominent Tar Heel woman.

The two-volume anthology brought together 181 poems, a substantial sampling of the antebellum production of a state which had shown little sensitivity to poetry.

In fact, the status of the poetic art was interred in the compiler's preface:

"In this utilitarian age we are too prone to consider poetry as ingenious, triffling, unmanly and unwise; but it should be remembered that in every age and nation it has been the record of the highest and noblest thoughts of the best and purest of men."

"Tenella" was Mary Bayard Devereux Clarke of Raleigh.

Born in Raleigh in 1827, Mary was a daughter of Thomas Pollock Devereux and Katherine Anne Johnson Devereux. Her father was a substantial lawyer and planter and he was able to supply his daughter with an English governess who gave her the course of study prescribed then at Yale University.

Both in the arts of womanhood and languages, Mary excelled. She took particular delight in translating poetry from other languages into English, and she showed special talents in writing.

As Mary matured, her childhood playmate , William John Clarke, went off to war in Mexico, returning with wounds and the rank of captain. At the Louisiana home of her uncle, Bishop Leonidas Polk, they were married in 1848.

The couple returned to Raleigh, and Clarke opened law practice. Mary busied herself with writing poetry and reading the works of others. Noting the need for poetic stimulation in her home state, she published the above-mentioned "Wood-Notes: OR, Carolina Carols" in 1854.

Early in the life Mary had contracted tuberculosis, and the disease was aggravated by the Raleigh climate. She sought escape in Cuba one year, and in 1855 the couple moved to San Antonio, Tex., where Clarke became president of the San Antonio and Mexican Gulf Railway.

With the outbreak of the Civil War, however, Clarke was called into service. Later he was commissioned colonel of the 24th North Carolina Regiment, and he was captured and imprisoned toward the end of the war.

Meanwhile, Mary had continued her literary activity back in Raleigh. Many of her poems, published in the newspaper of the day, provided partriotic encouragement for the Confederacy.

Following the war, Mrs. Clarke was for a time assistant editor of the "southern Field and Fireside," but she also furnished poems and articles for other publications. She issued a volume of poems, "Mosses from a Rolling Stone," and gave the proceeds to the Stonewall Jackson Cemetery in Winchester, Va.

In 1868 the Clarkes moved to New Bern where the colonel practiced law and later became a superior court judge. His income was small, however, and Mary wrote both for pleasure and money.

"I am busy editing my paper, the 'Literary Pastime'; corresponding with two others; contributing to two magazines; and translating a French novel; added to which I am composing the libretto for an opera, and writing Sunday-school hymns at 5 dollars apiece."

Archibald Henderson concluded that "Mrs. Clarke was the only literary figure in North Carolina prior to 1870 who made a profession, and not a mere pastime, of literature."

Literary activity, and the pleasure of seeing her works published, kept Mary Bayard Devereux Clarke going. Tuberculosis ravaged her body, and as her health deteriorated, she wrote dejectly, "I can't keep house or sew without being laid up in a few days; and it is impossible for me to get any writing to do that will pay and enable me to hire the work done."

After suffering a stroke in 1883, Mrs. Clarke could no longer write. Surprisingly, however, she could press down a finger of each hand. Consequently, when a friend gave her a "caligraph" (an early version of today's typewriter, she was able to continue her correspondence.

Judge Clarke died early in 1886, and the poet died two months later. Upon Mrs. Clarke's request, written prior to her death, Winchester Hall in 1905 published a volume titled "Poems by Mrs. Mary Bayard Clarke," thus assuring literary immortality for North Carolina's foremost antebellum patron of poetry.

Discount Passes

The Greenville Area Transit System has initiated sales of 40-ride discount passes, it was announced by Robert Tallo, transit manager.

Tallo said that the $8 charged for this type of pass represents a $2 savings from the individual 25 cents per ride flat fare, allowing frequent riders to further economize their travel budget.

He explained that the discount pass is punched by the driver each time a fare would normally be paid and can be used by any individual or group.

Tallo added, "This differs from the soon-to-be-offered monthly pass which is non-transferable and can only be used by the original purchaser but is good for an unlimited number of rides during the month for which it was purchased."

Assured Of More Sales

WASHINGTON (AP)—Sen. Strom Thurmond says U.S. Agriculture Secretary Earl Butz has given his assurances that tobacco sales opportunity on South Carolina tobacco markets will be increased.

Thurmond, R-S.C., said Tuesday the sales will be increased by raising the amount of sales that federal buyers can handle. The increase should be from 2,560,000 pounds per day to 3,600,000 pounds.

Thurmond made the announcement after conferring with Butz, who he quoted as saying that sufficient sales opportunity will be provided so that the tobacco season in the state will be closed by Oct. 14.

Thurmond said the amount of sales permitted daily for each set of tobacco buyers in the state will be increased Oct. 4 to the maximum allowed by federal regulations.

One of the senator's aides said the eight sets of buyers currently in the state are handling 320,000 pounds of tobacco per day. He said the new limit will be 450,000 pounds per set of buyers.

Managing Director Marion Fowler of the South Carolina Warehousemen's Association said late Tuesday that the increase would be helpful in closing out the tobacco sales season in the state.

KID WANTS TO BE A SCHOOL KID—Mary may have had a little lamb, but first grader Niki Gilbert of Port Angeles, Wash., has a goat named Willow that follows her to school; or at least to the bus stop. Willow regularly follows Niki down the path from her rural home and waits with her for the school bus. Willow finds the path back home and waits for Niki's return. (AP Wirephoto)

Leaf Prices Still High

Price average on the Greenville Tobacco Market continued high Tuesday as overall quality of offerings remained at a high level, it was reported by sales supervisor J.N. Bryan.

Bryan said that the market averaged $124.59 per hundred pounds yesterday as the warehouses sold 955,774 pounds for $1,190,822.

The figures brought the season totals to 31,299,105 pounds which have sold for $35,295,051, an average of $112.77 per hundred pounds, according to Bryan.

Top practical price paid here on Tuesday's sale was $1.30 per pound.

Stabilization receipts dropped down to only .91 per cent of total sales.

Offerings consisted mostly of leaf, smoking leaf and cutters with an increase in lugs, primings and non descript tobacco.

Building Plant At Jacksonville

JACKSONVILLE, N.C. (AP) — A Connecticut company has announced it will build a $4 million plant here to produce diesel fuel-injection parts.

About 200 persons will be hired initially by Stanadyne Inc. with plans calling for the plant expanding to a $15 million value with 1,000 employes, company officials said at a meeting called to announce the plant.

Company President Paul Mongerson said construction will begin immediately and should be completed early next year. It is being built on a 21-acre site here.

Mongerson said demand for diesel parts has increased and the firm decided to construct a new plant rather than expand its Hartford, Conn., facility.

Stanadyne make plumbing products at its Sanford plant.

The U.S. Supreme Court in 1955 ordered school desegregation to proceed "with all deliberate speed."

THE SALE ONLY SINGER COULD HAVE ON MACHINES ONLY SINGER COULD MAKE.

Nobody's made sewing machines longer than Singer. Nobody makes them better. And right now Singer sale machines in every store are available at terrific prices.

NOW ONLY $99.95
SAVE $30 OFF REG. PRICE ON THIS SINGER ZIG-ZAG SEWING MACHINE.

FASHIONMATE* MACHINE Model 362 with front drop-in bobbin, built-in blind hem stitch, an extra-wide zig-zag capacity and snap-on presser feet. This is a great machine for all your basic sewing needs. Carrying case or cabinet extra.

NOW ONLY $199.95
SAVE $80 OFF REG. PRICE AND GET THESE CONVENIENT SINGER FEATURES.

SAVE $100 OFF REG. PRICE ON THE WORLD'S ONLY SEWING MACHINE WITH AN ELECTRONIC BRAIN. ATHENA*2000 MACHINE.

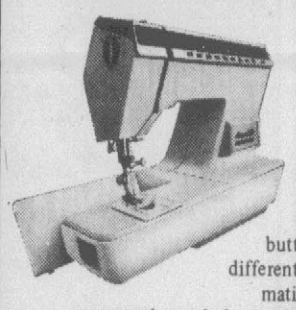

A miracle at any price. But now it's $100 less. It has an electronic brain that lets you do almost anything at the touch of a button. It sews 25 different stitches automatically and even computes buttonhole sizes by itself. Makes sewing truly an art, not a chore. Made in U.S.A. Carrying case or cabinet extra.

Our Model 534 STYLIST* MACHINE has a free arm for sewing in-the-round, flexible stretch-stitches for knit and stretch fabric sewing and a built-in buttonholer. Carrying case or cabinet extra.

SINGER TAKES TRADE-INS
Bring in your old machine and we'll give you another generous chunk off the sale price of a new machine. We can give you more on an old Singer machine, but we'll take almost any sewing machine you've got.

THE WORLD'S BIGGEST SEWING MACHINE SALE!
SINGER
SEWING CENTERS AND PARTICIPATING APPROVED DEALERS
Pitt Plaza Shopping Center 756-0747 Open Mon., Tues. & Fri. Nights 'Til 9.
139 West Main St., Washington 946-4586
* A trademark of THE SINGER COMPANY

Belk Tyler
Downtown Greenville
more than just a store ...
Anniversary 58th. Sale
STARTING THURSDAY SEPTEMBER 23rd

'Red Camel' work clothes
MADE WITH FORTREL®
5.88 pants, usually 6.99
4.88 shirt, usually 5.99
Trim, tailored and tough! That's because they're in sturdy twill weave of 50% Celanese Fortrel® polyester, 50% cotton. Cut full and true to size; bar-tack reinforcements at strain points. Important, practical details including button-thru chest pockets, double-stitched belt loops, permanent collar stays, tough pants pocketing. Tan, navy, olivewood, spruce green, grey. Permanent press.
Reg. trademark of Fiber Industries, Inc., a subsidiary of Celanese Corporation
sale
heavy duty work shoes with oil-resisting soles
14.97 boot, usually $21
12.97 oxford, usually $18
For men who work on rough terrain, on hard (often oil-soaked) pavement. Extra-durable uppers, cushion-insoles, built-in arch supports. Ground gripper oil-acid-grease resistant soles. Men's sizes.
Shop Thursday and Friday 10 A.M.-9 P.M.

Grieves For S. Vietnam

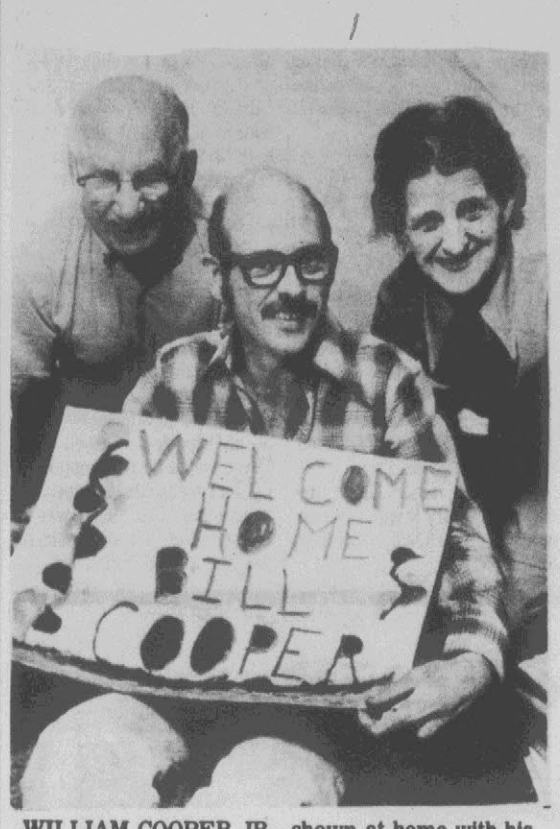

WILLIAM COOPER JR., shown at home with his parents, was shocked by what he saw in Vietnam. (UPI Photo)

By JOHN RUTHERFORD

BRACKENRIDGE, Pa. (UPI) — Peace has brought only more heartache to Vietnam.

William Cooper Jr. spent six years in Vietnam and was one of the last Americans to leave in August. He had hoped to stay in Saigon after the Communist takeover in April 1975, but instead was imprisoned for nine months on suspicion of being a CIA agent.

When Cooper emerged from prison in January of this year, the 38-year-old Quaker was shocked at what he saw.

The North Vietnamese have imposed a grim and oppressive regime on the South, he said.

"The NLF (National Liberation Front, or Vietcong) was not strong enough to resist the North Vietnamese," Cooper said. "The northerners moved in and took over and the southerners have no say in the government."

Food, medicine and other goods are scarce and expensive because the North Vietnamese have shipped them to Hanoi, he said.

Jobs are hard to get and many people are denied work permits. People stay off the streets out of fear and hatred of the North Vietnamese.

"At 9 o'clock at night, Saigon is like a ghost town," Cooper said.

People are being forced out of Saigon into "slow deaths" in the countryside, and their homes are confiscated by the North Vietnamese.

Refugees who come back to Vietnam also are treated harshly. A group of Vietnamese who returned by boat from the United States has not been seen since.

"They just disappeared," Cooper said. "Most people think they're in re-education camps."

Former South Vietnamese soldiers and government officials were sent to similiar re-education camps after the Communist takeover. Thousands are still there and rumors persist of inhumane treatment and many deaths.

The South Vietnamese believe conditions will get even worse after the last of the foreigners leave the country. Cooper doubts, however, that the situation will be as bad as Cambodia because the Vietnamese Communists want American aid and membership in the United Nations.

"But people cannot live under such conditions," Cooper said. "Most of the people in Saigon are doing everything they can to get out of Vietnam."

Some try to marry foreigners. Others try to escape to Thailand by boat or overland through Laos.

Still others are hiding out in the jungle. There are rumors of resistance by former South Vietnamese soldiers and disenchanted Vietcong.

Cooper had sympathized with the Vietcong and opposed the U.S. military presence because of the "oppressive and unjust" Thieu regime. He had hoped his close contacts with the Vietcong would allow him to remain in Vietnam after the Communist takeover to continue caring for war-injured children in Saigon and Quang Ngai.

But he was arrested by the North Vietnamese six days after Vietnam fell and placed in solitary confinement in Saigon's Chi Hoi prison from May, 1975, through January, 1976.

Cooper lost 45 pounds in prison and came down with beriberi. He kept his wits by practicing Buddhist meditation and composing books and playing games in his head.

"There were times when I thought I wouldn't be able to take another day," he said. "I was never tortured but always questioned."

It was only after his release that Cooper learned he had been held as a suspected CIA agent. He said he never had any connection with the CIA or any other U.S. government agency.

Cooper discovered his old residence had been turned over to a "revolutionary family" so he moved in with some other Americans who had been trapped in the takeover and were waiting to get out.

He wandered freely about Saigon for the next six months and earned a living by teaching English. In August, he was suddenly allowed to leave Vietnam with most of the other foreigners.

"If things were different, I'd like to go back," Cooper said. "Most of the Vietnamese are still very friendly toward the Americans and wish we'd come back.

"But I'm afraid Vietnam will always be a closed society."

Has Mushrooms And Trespassers

EBEY ISLAND, Wash. (AP) — Farmer Brown's fields are filled with thousands of tiny mushrooms — and with hundreds of trespassers who think they'll get psychedelic highs by eating them.

Murph Brown estimates that 500 or more young persons, ignoring the "Keep Out" signs posted on his fences, have trampled his fields the past month in search of "Psilocybe pelliculosa" mushrooms, a variety that thrives in late summer.

"I talked to 40 or 50 of them," Brown said. "There were 28 cars last Sunday and they had a bus at the other place. You make 'em mad (and) they can do a lot of damage."

Fans of the mushroom say it causes a reaction similar to that of LSD, including a temporary loss of awareness of time and space.

Pet Cemetery Ass'n Growing

SAN FRANCISCO (AP) — The National Association of Pet Cemeteries held its fifth annual convention here, attended by about 135 pet cemetery owners from all over the nation.

"The idea of pet cemeteries isn't new," said Patricia Blosser, a founder, past president and now executive director of the association. "It goes all the way back to the Egyptian pharaohs. But our association right now is one of the fastest-growing trade groups in the country."

Mrs. Blosser and her husband Robert operate a boarding kennel and grooming parlor for dogs in Elgin, Ill. They also operate a pet cemetery there, one of 418 listed in the United States.

Of pets receiving cemetery burials or cremations, 75 per cent are dogs, 24 per cent cats and 1 per cent miscellaneous, with horses the most common in the latter category, Mrs. Blosser said.

all eyes turn to our FALL VALUES

Prompt Free City-Wide Service

Hours: Mon.-Sat. 8 a.m. to 10 p.m. Sundays 1 to 10 p.m.

Serving Greenville Over 35 Years Everyday Of The Year!

GET SET FOR THE Rexall "2 for" SALE

Hundreds of your favorite Rexall brand products, plus many other name brands will be on sale!

Stock Up and SAVE!

COMING SEPT. 30 THRU OCT. 9

Lasts longer than aerosol hairspray... Puts extra days into your hairstyle!

Flex NON-AEROSOL HAIR NET

Revlon $1.59 Reg. $2.35

Minor Sore Throat Pain? CHLORASEPTIC®

6-Oz. SPRAY $1.09

18-COUNT LOZENGES Compare at 1.17 73¢

SOMINEX TABLETS 16's Compare at 1.64 $1.07

Crest Regular or Mint 5-oz. 73¢

SLIM DOWN WITH AYDS. Helps curb your appetite without drugs. You eat less, lose weight naturally on the Ayds plan. Month's Supply COMPARE AT 4.50 $2.76

Fostex 4-oz. CREAM COMPARE AT 3.26 $1.99

Maalox® WORLD'S FIRST-CHOICE ANTACID 12 Oz. Size $1.29

GERITOL 12-oz. Liquid or Tablets 40 plus 7 free Compare at 3.74 $2.29 EACH

compounded to relieve pain EMPIRIN COMPOUND 100's COMPARE AT 1.65 99¢

Caring.

Sometimes you need more than a kiss for a little hurt.

We've got the first-aid supplies to make it well again.

Remember that we are here to help with professional service in any emergency little or big.

And with values like these for your family's growing needs.

Keri lotion FOR DRY SKIN CARE 6½-oz. COMPARE AT 2.68 $1.69

Stayfree mini-pads Stay-Free MINI-PADS 30's $1.29

PRELL 7-oz. Concentrate 16-oz. Liquid YOUR CHOICE $1.77 EACH

NEW Massengill® DISPOSABLE DOUCHE TWIN PACK 6-oz. Compare at 1.29 79¢

Murine 2 ½ oz. COMPARE AT 1.75 $1.09

Buy both! Get back $2.00! ANNOUNCING L'OREAL® PREFERENCE SHAMPOO/ PREFERENCE HAIR COLOR $2.00 REFUND OFFER! You get richer and so does your beautiful hair! 7-oz. 5.14 Value BOTH FOR $3.29 COUPONS AVAILABLE IN STORE

Novahistine elixir 4-oz. $1.23

No. 1 911 Dickinson Ave. Phone 752-7105

Hollowell's DRUG STORES, Inc.

Quality • Competitive Prices • Service

No. 2 6th St. & Memorial Drive Phone 758-4104

Hunt-Flaherty Debate Snagged

RALEIGH (AP) — Though there were some problems Tuesday, a spokesman for the North Carolina Association of Broadcasters said he was sure a debate between gubernatorial candidates Jim Hunt and David Flaherty would be televised live Oct. 5 as planned.

The debate is to be broadcast from Pinehurst but Hunt's schedule had a conflict and there was a problem with the federal law requiring equal television time for all candidates.

The debate is planned to take place during the last day of the broadcasters convention and it tentatively scheduled for 11:30 a.m.

Democrat Hunt is scheduled to attend a Council of State meeting in Raleigh at 9:30 a.m. that day and a Hunt spokesman, Gary Pearce, said the lieutenant governor could not be in Pinehurst unless the debate time is changed or the meeting is postponed.

Peter Powell, associate counsel for the broadcasters, said it would be difficult for them to change the time for the debate. But, Gov. Jim Holshouser could change the date for the Council of State meeting.

Holshouser, a Republican, was in Japan Tuesday on a trade mission and could not be asked whether he would change the meeting to accomodate the candidates.

The Federal Communications Commission could solve the other problem by granting the broadcasters an exemption from the equal time rule for the debate. Powell expressed confidence they would get it.

If the exemption is not granted, minor party candidates could demand the right to participate in the debate or to have an equal amount of free, statewide TV time. The broadcasters cancel the debate rather than expose themselves to such demands, Powell said.

There is at least one minor party gubernatorial candidate on the ballot: "Chub" Seawell of Carthage, the nominee of the American party.

The agreement by the candidates to debate was reached earlier this month at a meeting of the North Carolina Associated Press Broadcasters' Association. Hunt challenged the winner of the GOP runoff to debate, and Flaherty accepted.

Flaherty has called for two debates with the second one possibly being sponsored by the League of Women Voters. No date or time has been chosen, and no agreement in principle with Hunt has been reached, a Flaherty aide said.

The format for the first debate would probably have the candidates questioned by a panel of reporters, Powell said. There would be more opportunity for exchanges between the candidates than there was in the series of "forums" held before the Aug. 17 primaries.

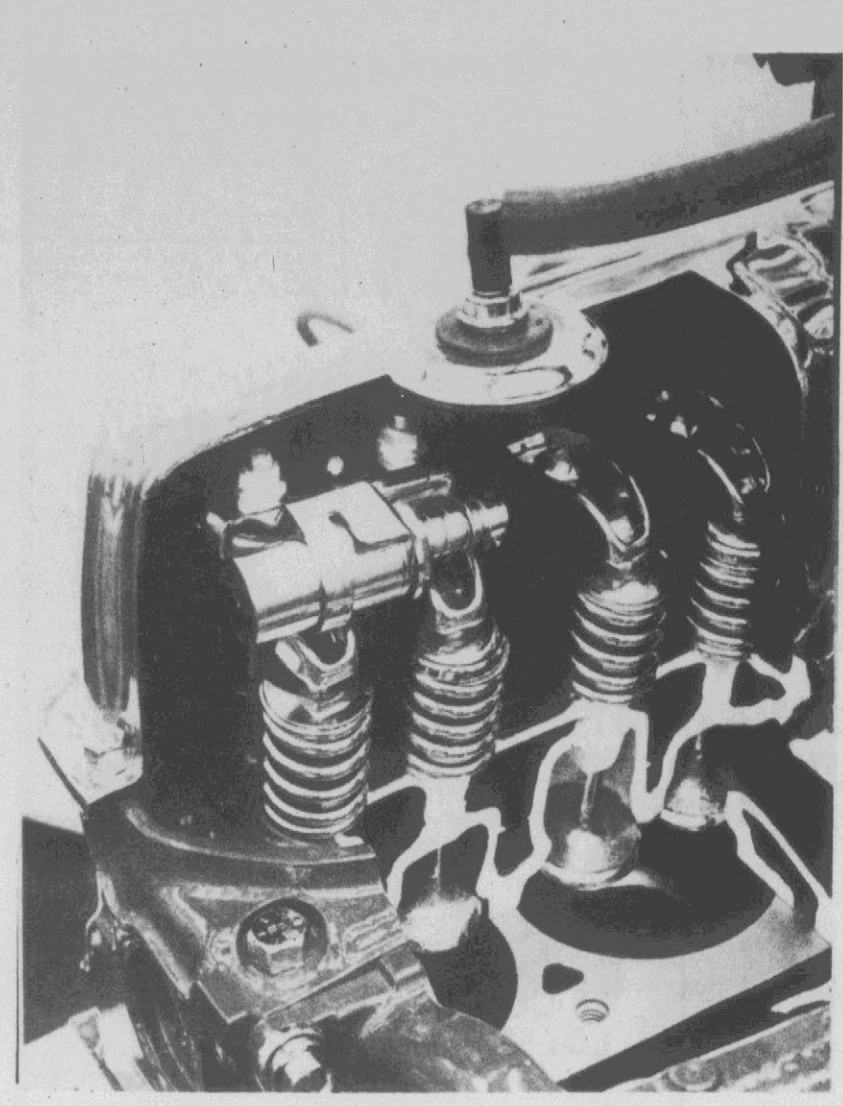

DUAL DISPLACEMENT ENGINE — This dual displacement engine, showing a portion of the valve cover cutaway, will make its debut in 24 months in some Ford light trucks. Three of the engine's six cylinders will be equipped with computer-controlled solonoids. For comparison, the cylinder at left is shown with a valve selector, the one at right, without. Only three cylinders will operate automatically when the vehicle's power demands are minimal. (AP Wirephoto)

Greensboro Field Busier

RALEIGH (AP) — The jet runway at the Raleigh-Durham Airport has been closed for repaving until at least Oct. 1. This has made The Greensboro Airport, 80 miles away and the closest for jet travel out of the state, busier than ever.

The only aircraft flying in and out of Raleigh-Durham are one-engine or two-engine planes which can land on the short, secondary runway which remains open.

Feeder airlines have added flights during the repaving. And the airport limousine service is traveling between Greensboro and the airport at least every two hours.

Eastern and United Airlines are making stops at Greensboro which normally would have been made at Raleigh-Durham.

The North Carolina football team will travel by bus to Greensboro on Friday to fly to Newburgh, N.Y., for Saturday's game with the U.S. Military Academy. The Michigan State team, which plays in Raleigh on Saturday, will have to fly into Greensboro and travel by bus for its game with North Carolina State.

During regular operations, Raleigh-Durham handles about 85 landings and takeoffs a day.

DIVORCING HER FOURTH

NASHVILLE, Tenn. (AP) — Country singer Tammy Wynette has filed suit for divorce from her fourth husband, John Michael Tomlin, to whom she was married July 18.

Town Is Still No Tourist Mecca

OCEANSIDE, Calif. (AP) — After years of putting up a brave front, this town is ready to admit it's having a tough time luring tourists.

In 1955, the city boldly adopted the slogan "Tan Your Hide in Oceanside.'"

Now city fathers have decided to replace it with "Oceanside — California's Best Kept Secret."

Some States Short Of Polio Vaccine Supplies

ATLANTA (AP) — Several state health departments have been left short of polio vaccine by a contract disagreement between the Center for Disease Control and a vaccine supplier anxious to protect itself from possible lawsuits, the CDC says.

The impasse comes at the height of the traditional school pupil vaccination season and a time when federal health officials fear declining immunization could lead to new outbreaks of polio.

An assistant secretary in the federal Department of Health, Education and Welfare, Dr. Theodore Cooper, has said in a recent memo, "I am fearful that curtailment of childhood immunization activities in a number of states may result in outbreaks of the disease."

Eight polio cases in the United States have been reported to the CDC so far this year.

Negotiations are now at a stalemate between the CDC, which distributes vaccines to most states, and Lederle Laboratories, the principal supplier of the vaccine, a CDC spokeswoman, Betty Hooper, said Tuesday.

The company is fearful of lawsuits arising from possible side effects of the vaccine. It wants contract wording to say the CDC "warrants" that parents of school children will give written "informed consent" to the vaccinations.

The CDC wants to keep the original wording that said the federal agency will "take reasonable steps" to get acknowledgement from parents.

Most severely affected by the lack of vaccine are South Carolina, Pennsylvania and the District of Columbia.

South Carolina has temporarily suspended enforcement of a law requiring children to be vaccinated before entering elementary school, Mrs. Hooper said. The state normally administers 68,000 vaccinations from September to December. It has fewer than 1,000 doses on hand.

Pennsylvania, which usually administers about 50,000 polio vaccinations each fall, has about 1,000 doses on hand. The District of Columbia, which normally administers about 10,000, is completely out, said Mrs. Hooper.

Georgia is in somewhat better shape, with 120,000 doses on hand compared to a normal fall usage of 140,000, a state spokesman said.

"The signatures are the only way the company can protect itself against lawsuits," said Paul Stessel, a company spokesman.

Stessle said there is no shortage of vaccine. "We are just waiting for the contract to be signed and we will begin distributing the drug," he said.

Mrs. Hooper said that earlier this year a manufacturer of measles vaccines temporarily withheld them from distribution because it wanted the federal government to require consent statements. She said the CDC signed a contract with the company after the firm withdrew its demands.

40¢ OFF!

Weaver makes the best frozen fried chicken you've ever tried. Choice, meaty chicken, with no necks or backs ever. Great taste, great quality. That's Weaver. And that's why, once people try it, they buy it again and again.

Weaver. Your family's worth it.

40¢ STORE Weaver. COUPON GR-28-9/76 40¢

We want everyone to try our chicken. Either our crispy, crunchy Dutch Frye fried chicken or our slightly sweet Batter Dipped fried chicken. Both come fully cooked so all you do is heat them up. And when you do, we think you'll be surprised. Because no other chicken tastes like Weaver's. Save 40¢ and find out!

Mr. Grocer: For each coupon you accept as our authorized agent, we will pay you face value, plus 5¢ for handling, provided you and your customer have complied with the terms of this offer. This coupon is good only when redeemed by you from a consumer at time of purchasing one package of specified products. Any other use constitutes fraud. This coupon is non-transferable. Good only in the U.S.A., and only in the specific area in which coupon appears in print. Void when presented by an outside agency, broker or institutional user. Invoices proving purchases of sufficient stock [illegible] for redemption must be shown upon request. (Failure to comply [illegible] tion.) The last day for dealers to present coupons for redemption [illegible] coupon per package purchased. The consumer must pay [illegible] restricted. Cash value 1/20 of 1¢. Send to Weaver Coupons [illegible] coupons presented [illegible] attempt [illegible]

40¢ 40¢

Limited time offer from...

Bostic-Sugg FURNITURE INC.
401 WEST 10th STREET, GREENVILLE, N.C. PHONE 758-1729 or 758-2513

50-night home trial plan on the Serta Perfect Sleeper mattress and matching foundation

PERFECT SLEEPER®
50-NIGHT HOME TRIAL
CERTIFICATE

Bring this coupon in to our store to get this special 50-night home trial with the purchase of any Serta Perfect Sleeper mattress and foundation set. If you are not completely satisfied, just return the bedding set and your money will be refunded. This offer is for a limited time only.

Try it yourself in your own home and you'll agree that the Serta Perfect Sleeper sleeps like no other mattress in the world!

PERFECT SLEEPER® SUPREME by Serta

The Perfect Sleeper Signature
The Perfect Sleeper Century
The Perfect Sleeper Avanti
The Perfect Sleeper Super-firm

Be a perfect sleeper...buy a Perfect Sleeper by Serta. It's made like no other mattress in the world...the Perfect Sleeper Supreme mattress by Serta. An exclusive patented innerspring construction with Sertaliner bands and Twin Edge® design assures firm healthful support and supreme sleeping comfort. Choose either luxury firmness or extra firmness.

Bostic-Sugg FURNITURE INC.
401 WEST 10th STREET, GREENVILLE, N.C. · PHONE 758-1729 or 758-2513

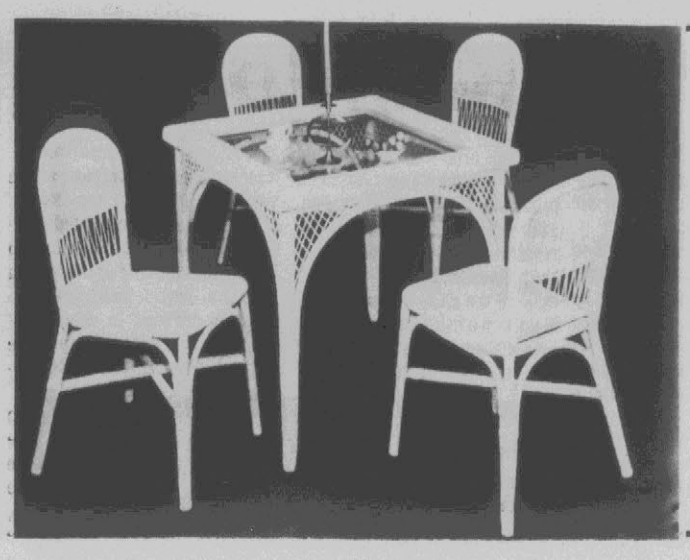

SAVE $100.00 On 5 Piece White Rattan Dinette Group

$330.00

4 sturdily constructed highback chairs and square table with inlaid glass top.

Solid Oak And Maple

Swivel Bar Stools

As Low As **$27.50**

PAYMENTS TAILORED TO FIT YOUR NEEDS

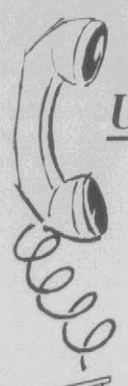

Use Our Hot Line!

758-2513 is the number to call for shop-at-home service.

We're not in the building business!

BUT...FOR ONLY $210.00 WE CAN ADD AN EXTRA BEDROOM TO YOUR HOME

It's truer than you think—many of our customers say that the convenience of a "Sofa-with-a-Secret" can only be compared with having an extra bedroom. And for a very good reason! Skillfully fashioned for the utmost in daytime beauty, these luxurious Sleep-or-Lounge sofas convert instantly to an extra-comfortable full-size double bed at night. Ideal for regular use or for occasional guests! Select yours now from our exciting array of styles, fabrics and decorator colors. All models have cloud-soft zippered foam cushions. *Come in today—don't miss this limited-time sale!*

Bostic-Sugg FURNITURE INC.

401 WEST 10th STREET, GREENVILLE, N.C. PHONE 758-1729 or 758-2513

OPEN TIL 9 ON FRIDAY NITES

90 Days Same As Cash

Save on Broyhill, Serta and Kroehler Sleep-Or-Lounge Sofas. Wide choice of colors and styles available. Select from double or queen size with savings of $100 to $150. NOW.

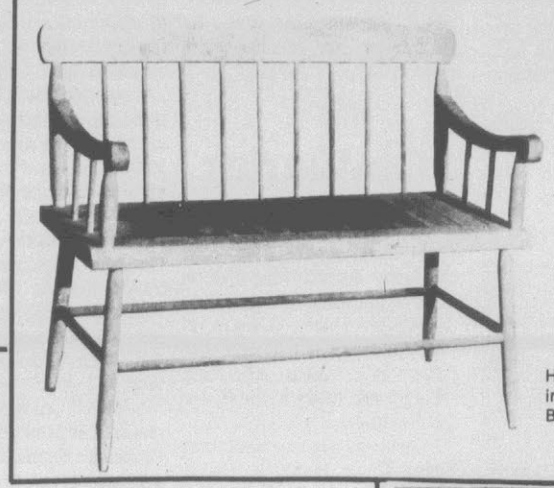

Save $10.00 On 44 inch all hardwood

DEACON BENCHES

(Unfinished)

Hardwoods, also have 60 inch and 72 inch Deacon Benches at savings now.

$35.00

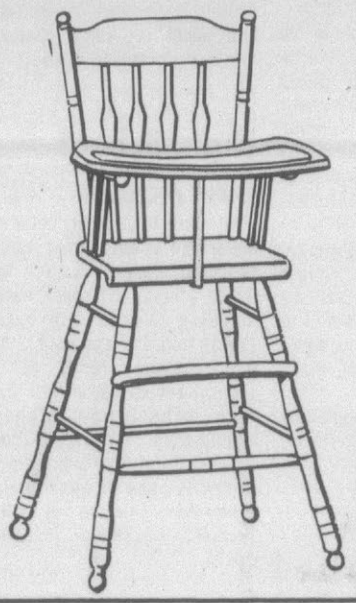

SAVE $10.00 On

HEDSTROM MAPLE HIGH CHAIR

Now Only **$35.00**

Early American design. Sturdy hardwood construction and a wide stance for extra safety. Removable tray permits conversion to youth chair.

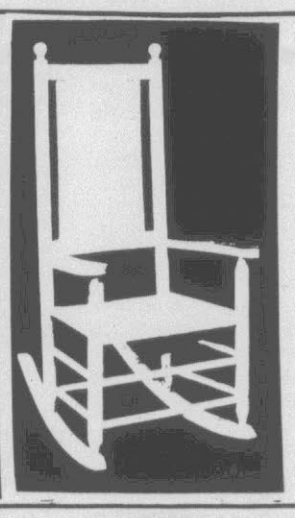

LIST PRICE $57.50

Jumbo Porch Rocker

$45.00

Natural cane seat and back. All solid oak construction.

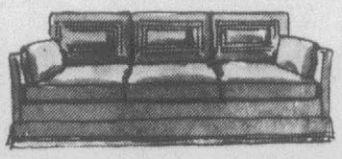

FREE SPECIAL ORDERS

If you select a certain style, but the fabric or finish isn't right, no problem. We'll gladly show you all the available samples for that particular piece and let you choose the one that's perfect.

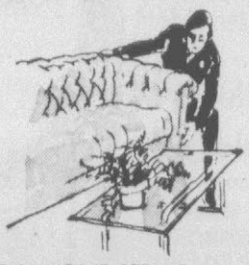

FREE IN-HOME SET-UP

The furniture you see on the floor isn't always what comes out of the carton. Hardware has to be put on, packing material disposed of, beds assembled, etc. But don't worry, we take care of it!

PROFESSIONALLY TRAINED SALES STAFF

We think you'll like our salespeople. They're knowledgeable in every aspect of furniture and home planning. They want you to shop here again, so they'll make sure you're satisfied.

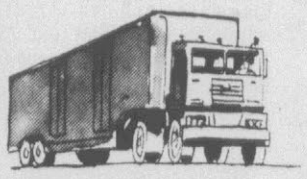

FREE DELIVERY

Why risk soil, scratches or tears just to save a few pennies? If something should happen in transit, your investment is protected. We'll see that repairs are made promptly and efficiently!

Don't let the furniture you want slip through your fingers for any reason. A small deposit will hold any piece you want (except sale merchandise) until you're ready to accept delivery.

FREE DECORATING SERVICE

A trained designer has knowledge and resources at hand that can really save you money. He'll help you make the right choice the first time, avoiding decorating errors you'll be forced to live with.

NO DOUBT ABOUT IT

DECORATING

Coordinated wood trim family rooms fantastic at prices..

sofa only

$420.00

A thoroughly comfortable and handsome Colonial look for your room. The thick, glowing arm and wing treat of the sofa is repeated in the coordinated tables. A room you'll love!

SOFA **$420.00**

Loveseat	$340.00
Chair	$225.00
Ottoman	$90.00

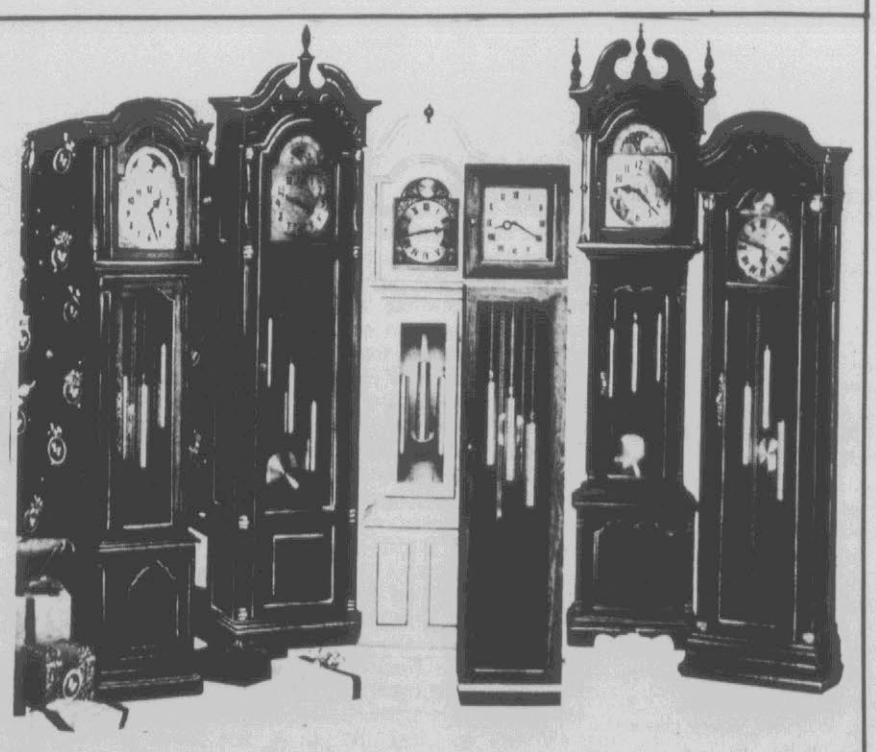

Save on Ridgeway Grandmother and Grandfather Clocks. Over 10 styles to select from.

Save $30.00

On Queen Anne Wingback Chairs

$125.00

Colorful linen floral print fabric. Quality constructed. Compare at $165.00

Stock And Market Reports

RALEIGH (AP) (NCDA) — Feeder Pigs: Wallace — Chadbourn 1,092 head. 40-50 lbs No. 1s and 2s 58.00 per cwt., No. 3s 55.25; 50-60 lbs No. 1s and 2s 57.00; No. 3s 48.75; 60-70 lbs No. 1s and 2s 50.00, No. 3s 46.00; 70-80 lbs No. 1s and 2s 49.00; No. 3s 42.50.

RALEIGH (AP) (NCDA) — Cattle Auction Sales: N. Wilkesboro, Monday — 560 head of cattle and 3 hogs. Slaughter Cows: Utility and Commercial 21.75-24.75; Canner and Cutter 18.75-23.25; Vealers (150-250) Good 34.25-39.75; Calves (250-325) Good 28.50-34.50; Bulls (1000 up) Utility and Commercial 24.00-30.25. Feeder Steers (500-600) Good and Choice 31.00-33.50; Feeder Heifers (400-500) Good 22.50-24.75; Feeder Bulls (400-550) Good 27.00-32.75; Baby Calves 5.00-20.00 per head.

Hillsborough, Monday — 345 head of cattle and 260 hogs. Slaughter Cows: Utility and Commercial 21.25-26.00; Canner and Cutter 17.50-23.50; Vealers (150-250) Choice 38.00-42.00; Calves (325-550) Good 23.00-25.00; Feeder Steers (600-800) Good 27.50-31.00; Feeder Heifers (400-500) Good 21.75-22.50; Feeder Bulls (400-550) Good 22.50-23.50; Baby Calves 5.00-17.00 per head; Swine (180-240) 38.50-39.90; (240-270) 37.00-38.50; 300-600 33.00-33.50.

RALEIGH (AP) (NCDA) — Western NC fob shipping point basis: 9-20-76 Apples, traypack cartons, U.S. Fancy, Red Delicious 88-100s 8.00-9.00; 113s 8.00, few higher and lower; Golden Delicious 88-113s 9.00, few lower; 125s 7.50-8.00; Traypack cartons, U.S. Combination Extra Fancy and Fancy, Rome Beauty 64-100s 8.00; Film bag cartons, U.S. Fancy 2¼ inch minimum 10-4 or 12-3 lb, Red Delicious 6.00, few lower; Golden Delicious and Rome Beauty 6.00. Cabbage 1¾ bushel crates, green 2.50-2.75, mostly 2.75.

Following are selected 11 a.m. stock market quotations:

Burroughs	96¾
United Telecommunications Pfd.	21¼
Heublein	51⅜
Jeff Pilot	31⅜
Tri South	1⅜
Wicks	10⅞
Wachovia Realty	3¼
Eckerds	22
Central Soya	15¼
Hardees	7¾
Integon	9
Fieldcrest	17⅝
Hatteras Income	17⅜
Vepco	15⅛
OVER THE COUNTER	
Combined Insurance	11½-11¾
Franklin Life	22⅝-23
NCNB	10⅞-11¼
Little Mint	½-⅞
Conner Homes	2⅜-2¾
Guardian Corporation	2⅝-3⅛
Planters Bank	16-17½
Daniel International Corporation	21-21¾
Piedmont Air	4⅜-4⅞

NEW YORK (AP) — The stock market swept ahead in heavy trading today, riding the momentum of Tuesday's full-speed rally. The Dow Jones average of 30 industrial stocks climbed more than 3 points in the early going. Gainers took a 2-1 lead over losers among New York Stock Exchange-listed issues.

The composite ticker tape reporting trades in NYSE-listed stocks ran 6 minutes late shortly after the opening.

Brokers said buying was encouraged by expectation of lower interest rates as well as the market's breakout Tuesday through the top of the range in which it had fluctuated for more than six months.

Analysts were keeping a close eye on the money markets in hopes of spotting signs of a slight relaxation in the Federal Reserve's credit policy. The Fed's policy-setting Open Market Committee held its monthly meeting Tuesday.

Today's early NYSE prices included American Telephone, up ⅛ at 62⅜; General Electric, ahead ¼ at 56, and General Motors, unchanged at 72⅞.

In Tuesday's upsurge the Dow Jones industrial average climbed 20.28 points to 1,014.79, its highest close since Jan. 23, 1973.

It was the biggest daily advance for the average since Aug. 28 of 1975, when it climbed 22.45 points.

Big Board volume reached 30.30 million shares, for the heaviest total in nearly six months.

Advances outnumbered declines by more than a 3-1 margin among NYSE-listed issues, and the exchange's composite index picked up .77 to 57.51.

At the American Stock Exchange, the market value index advanced .66 to 104.15.

The Meeting Place

WEDNESDAY

6:30 p.m.—Kiwanis Club meets

6:30 p.m.—REAL Crisis intervention meets

8:00 p.m.—Pitt County Al-Anon Group meets at AA Bldg. on Farmville Hwy. Telephone 752-7606 or 752-5284

8:00 p.m.—John Ivey Smith Council No. 6600 Knights of Columbus will meet at First Federal

8:00 p.m.—Pitt County Ala-Teen Group meets at AA Bldg., Farmville Hwy. Telephone 756-2501 or 752-5284

THURSDAY

9:00 a.m.—Welcome Wagon ladies bowling at Hillcrest Lanes

6:30 p.m.—Jaycees meet at Riverside Restaurant

6:30 p.m.—Exchange Club meets

7:00 p.m.—Winterville Kiwanis Club meets at community bldg.

8:00 p.m.—Chapter 1308 of the Women of the Moose

8:00 p.m.—VFW Auxiliary meets at Post Home

Kilpatrick...

Continued From Page 1

against Carter," the columnist noted. "He would have robbed Carter of attacks against the Nixon administration, Watergate and the pardon. He and Carter would have been equal in the 'fresh face syndrome.' He is a masterful campaigner and a superlative public speaker, due largely to his acting career. But he has the image of an extremist and a saber-rattler, whereas Ford has the advantage of the aura of the presidency."

Kilpatrick noted that one of his greatest concerns in this election is the "danger of one-party rule" by the Democrats. He explained that, with a Carter victory and a strong Democratic victory in Congress, the Republicans might lack "a blocking third" in the legislature, the one-third vote necessary to prevent treaty ratification. Senate filibusters and the president's right to veto power might also become ineffective, damaging the governmental system of checks and balances.

"The republic will survive," he added. "This is the most durable country I know of anywhere."

In discussing the Daniel Schorr case, Kilpatrick noted that the newsman received the documents involved before the House had voted to make them secret. "It was wholly within his First Amendment rights and his reporter's duty" to publicize them but his "blunder" was in furthering his own political beliefs by giving the documents to the "Village Voice."

When asked if Carter would remove Kissinger as Secretary of State, the journalist answered that it is "one of the absolute lead-pipe certainties of January." He remarked that Kissinger has "been a brilliant Secretary of State" and has made many accurate predictions, although he is "a vainglorious individual" who "flew too close to the sun" and has "plummeted in the past two years."

Kilpatrick said he opposes busing and a Constitutional amendment on busing. "Busing is an absolute farce" which has "alienated the races." But he believes the Constitution should be left alone unless an amendment is necessary as a last alternative. Desegregation should be conducted by developing "natural assimilation of the people," not school assignment according to race.

He said he also opposes a national shield law because it would not be effective at the federal level and would create the problem of deciding who is or is not entitled to protection from revealing a source of information. He noted that if a shield were granted to reporters under the First Amendment, that it should apply to anyone (under freedom of press and speech). Cases should be handled individually, as judges are more cooperative than Congress. A national shield law might also interfere with a defendant's Sixth Amendment rights to call witnesses on his behalf.

He does not think the Wayne Hays-Elizabeth Ray scandal was overplayed in the Washington press. The "flagrancy" involved was unusual, he said, but special favors are not uncommon in Washington. The real story was not sex but the misuse of funds.

Church Sponsors Special Events

The Black Jack F.W.B. Church of Rt. 3, Greenville will sponsor a workshop on bus ministry and children's church September 24, and 25. The services will begin at 7:30 p.m. September 24 and at 9:30 a.m. September 25. The Rev. and Mrs. Ed Green, bus director for the First Free Will Baptist Church in Newport News, Va. will conduct the services. The public is invited.

Jenkins Calls For Setting Guidelines

GREENSBORO — Universities and government must assert leadership in providing expertise and guidelines needed to meet new challenges in the environment and hazards to health "undreamed of a few years ago," East Carolina University chancellor Leo W. Jenkins said today.

"In our colleges and universities, we have to take the lead in discovering new ways to clean up effluent as well as help develop non-polluting technologies," Jenkins said.

"In government, we must set regional pollution standards. Different environments require specific guidelines," he said.

Jenkins, in an address prepared for the Environmental Health Section, N.C. Public Health Association, called for additional studies about what harms the environment and how, and to better determine the degree to which the environment can cleanse itself.

If people and government had heeded warnings of more than a century ago, "we would have done a much better job in managing our environment and in lessening the impact of new industrial technology upon our health," Jenkins said.

"The trial-and-error lessons so dearly learned by all of us might never have taken place," he said.

"Proper awareness of potential ill-effects could have led to better planning, more adequate controls, and a safer life while permitting the continued and necessary growth and expansion of our industries, our agrichemcial plants and others," Jenkins said.

At East Carolina University, he said "we became aware of the growing need for well-trained environmental health professionals some years ago, and we are very proud of the results we have achieved."

An "outstanding job" has been done in the ECU Department of Environmental Health established in the School of Allied Health and Social Professions. This department, offering the B.S. degree in environmental health, has one of only eight fully-accredited undergraduate programs in the nation, and the only one in North Carolina. Jenkins said, "we hope to move forward to develop a master of science program in environmental health" at ECU.

Claim Ex- Ambassador Secret Police Victim

By JAMES H. RUBIN
Associated Press Writer

WASHINGTON (AP) - Opponents of the ruling military junta in Chile are charging that nation's secret police with responsibility for a bomb blast that ripped through the car of a former Ch lean official, killing him and a woman colleague.

The explosion in downtown Washington killed Orlando Letelier, 44, ambassador to the United States under the late Chilean President Salvador Allende. Ronni Karpen Moffitt, 25, a staff member at the Institute for Policy Studies where Letelier ran a foreign affairs program, was riding in the front seat and also was killed.

Her husband, Michael, a research associate at the liberal research institute, who was in the back seat, survived with injuries that didn't require hospitalization.

Opponents of the current Chilean regime claimed that Letelier, an outspoken critic of the military group, was the victim of a political assassination.

Although they did not cite specific evidence, they pointed to violent attacks on other allies of Allende's Marxist rule in recent years.

Those include Carlos Prats Gonzalez, commanding general of the Chilean Army under Allende, and his wife, who were killed by a bomb blast on Sept. 30, 1974, in Buenos Aires; and Bernardo Leighton, a former Christian Democratic Party leader in Chile who was shot with a machine gun in Rome last October. Leighton and his wife were wounded in the attack.

Letelier's coworkers at the research institute here and the Council on Hemispheric Affairs, a private group that advocates suspension of U.S. economic and military aid to nations that violate human rights, said the killings were the work of Chilean spies.

But Chilean Ambassador Manuel Trucco said, "My government repudiates this outrageous act of terrorism. I urgently request that a complete and serious inquiry be undertaken."

Letelier was Allende's ambassador to the United States from 1970 until the Marxist president was overthrown Sept. 11, 1973. He spent a year in prison in Chile after the coup and came back to the United States after Secretary of State Henry A. Kissinger intervened to have him freed. But upon his return here, Letelier charged that American officials deceived him about the CIA's alleged role in undermining Allende.

Letelier was Allende's ambassador to the United States from 1971 until May 1973 when he was called back to Chile to become foreign minister. He also served as defense and interior minister under Allende. He was jailed on Sept. 11, 1973, when the armed forces overthrew Allende's government

He spent a year in prison in Chile after the coup and came back to the United States after Secretary of State Henry A. Kissinger intervened to have him freed. But upon his return here, Letelier charged that American officials deceived him about the CIA's alleged role in undermining Allende.

Obituaries

Barrett

Funeral services for Mrs. Blanche Barrett who died in Cincinnati, Ohio Friday will be conducted Friday at 4 p.m. at Mt. Calvary F.W.B. Church with Rev. W.L. Jones officiating. Burial will follow in the Brown Hill Cemetery.

Surviving are four daughters, Mrs. Olivia Hemby of Greenville, Mrs. Gladys Smith and Mrs. Alice Lee Hawkins of Cincinnati, Ohio, and Mrs. Myrhynie Carmon of Ayden; one son Simon Barrett, Jr. of Cincinnait, Ohio; two sisters, Mrs. Essie Blount of Stamford, Conn. and Mrs. Mary Elliott of Baltimore, Md.; one brother, Walter Shepherd of Providence, R.I.; and 15 grandchildren.

Family visitation will be Thursday from 8 to 9 p.m. at Phillips Brothers Mortuary.

Chapman

Mrs. Mary Jane Chapman died at her home Ayden Rt. 1 Tuesday. Funeral services will be conducted Friday at 4 p.m. at Jumping Run F.W.B. Church with the Rev. Amon Pollock officiating. Burial will be in the Live Oak Cemetery.

Mrs. Chapman was a native of Pitt County and spent most of her life in the Ayden Community. She was a member of Jumping Run F.W.B. Church.

Surviving are two daughters, Mrs. Helen Chapman and Mrs. Betty McKelly of the home; one son, Stephen Chapman of Portsmouth, Va.; two grandchildren and two great grandchildren.

Family visitation will be Thursday from 8 to 9 p.m. at Flanagan and Hardee Funeral Home. The body will be taken to the church one hour prior to the service.

Crandoll

ROBERSONVILLE — Mrs. Mandy Barfield Crandoll died in Robersonville Tuesday. Funeral arrangements are incomplete at Phillip Brothers Mortuary.

Futrell

MURFREESBORO — Funeral services will be held today at 4 p.m. at Ashley's Grove Baptist Church for Mr. Fitzhugh Lee Futrell, 77, who died Tuesday. Burial will follow in Riverside Cemetery.

Surviving are his wife, Mrs. Learlie Davis Futrell; seven daughters, Mrs. Millie Dixon of Portsmouth, Va., Mrs. Addie Ricks of Greenville, Mrs. Pearl Liles and Mrs. Marion Gavin of Atlanta, Ga., Mrs. Mae Futrell of Murfreesboro, and Mrs. Jean Bradshaw and Mrs. Ann Harris of Franklin, Va.; five sons, Roy and Dalton of Murfreesboro, S. L. Jr. and Melton of Rocky Mount, and W. D. Futrell of Waldorf, Md.; three brothers, Jessie, Paul and Wilbur Futrell, all of Murfreesboro; two sisters, Mrs. Idell Vinson and Mrs. Georgie Johnson, both of Murfreesboro; 23 grandchildren; and four great-grandchildren.

Hemby

Mr. Carles Hemby of 518 Fourteenth St. Greenville died Wednesday in Pitt Memorial Hospital. He was the son of Mr. and Mrs. Robert Hemby, Sr. Funeral arrangements are incomplete at the Hemby Funeral Home in Fountain.

Stokes

Mr. Walter Stokes of Bethel Rt. 1, died Tuesday in Pitt Memorial Hospital. He was the husband of Mrs. Louise Jones Stokes. Funeral arrangements are incomplete at Flanagan and Hardee Funeral Home.

Solicitations Are Authorized

City Manger Jim Caldwell anounced approval of a request by the Pitt County Chapter of the Disabled American Veterans for permission to conduct a sidewalk and on-street solicitation on Saturday, Oct. 2, between the hours of 9 a.m. and 4 p.m.

Woodrow Boyd of 1710 S. Elm Street submitted the request on behalf of the DAV.

Caldwell also announced that the request of Alpha Phi Omega for permission to conduct a rock-a-thon and on-street solicitation on Oct. 14, 15, and 16 to raise funds for the United Fund has been approved.

The application for the solicitation permit was submitted to the city manager's office by Steve Evans of Rt. 2, Box 525-0, Greenville.

High School For Adults

An Adult High School class is being held at the Newton Adult Learning Center located on Broad Street. It is open each morning Monday through Friday from 8:30 a.m. until 12:30 p.m. Courses offered as a general review needed for the high school equivalency examination. The registration fee is $5. For further information contact the Continuing Education Division of Pitt Technical Institute at 756-3130, ext. 38.

Boston Terrier Month In N.C.

Governor James Holshouser recently signed a resolution designating September as Boston Terrier Month in North Carolina according to Curtis Joyner of Greenville.

Joyner, Chairman of the board by-laws of the N.C. Boston Kennel Club, said that Gov. Holshouser agreed to honor the Boston Terrier since it was the first American bred dog in the United States.

Steamships that have no regular routes but will go anywhere to pick up and transport cargo are labeled tramp steamers.

Found Stolen Cigarettes In Burned House

FAYETTEVILLE, N.C. (AP) — The State Bureau of Investigation arson squad is investigating the fire at an abandoned farm house last week that authorities say they believe burned $160,000 worth of stolen cigarettes.

Authorities said there was no immediate indication whether the fire was set by the thieves who stole the cigarettes or whether the building burned accidentally.

The cigarettes were part of a $210,000 shipment of cigarettes stolen from Ryder Truck Lines in Raleigh Sept. 14. They were identified by B.M. Caudell, Ryder terminal manager.

Cumberland County officers found the burned cigarettes after being called to the farmhouse blaze about 1 a.m. Monday.

Police found the rig in which the cigarettes were stolen at a rest stop in Interstate 95 in Cumberland County. It still contained 301 cases of the total shipment of 1,148 cases inside the rig when it was stolen.

Test Safety Of Incinerator Plan

NORTH BELMONT, N.C. (AP) — Tests are being made to determine whether it would be safe to burn abandoned chemicals in the Caldwell County incinerator.

There are 12,000 rusty 55-gallon drums of the material at a chemical reprocessing site at North Belmont in Gaston County which is no longer used..

A court has ordered them destroyed. A plan to burn them in an open pit in Lincoln County backfired last month.

Meat Packers' Strike Delayed

CHARLOTTE (AP) — The nationwide strike against the Hormel meat packing company, which was to have started today, has been postponed 24 hours to allow further negotiations on a new contract. Hormel has a Carolinas distributing plant in Charlotte.

Union and company representatives met today in St. Louis.

Police Erred In Public Auction

CHARLOTTE (AP) — Police in Charlotte illegally sold confiscated and found property at a public auction last Saturday.

The items had not been kept for the required 60 days for bicycles and 210 days for other goods, the time for advertising.

The police say it was an honest mistake that won't happen again. The buyers will not have to return the articles.

Tuesday's Tobacco Market

Market	Pounds	Dollars	Average
Ahoskie	346,985	412,062	118.75
Clinton	352,900	437,940	124.10
Dunn	320,355	382,202	119.62
Farmville	699,662	871,090	124.50
Goldsboro	777,350	971,549	124.98
Greenville	955,774	1,190,822	124.59
Kinston	750,580	942,363	125.55
Robersonville	348,571	429,716	123.28
Rocky Mount	808,955	958,269	118.46
Smithfield	367,610	436,976	118.87
Tarboro	277,130	332,178	119.86
Wallace	340,147	416,690	122.52
Washington	No Sale		
Wendell	362,155	440,539	121.64
Williamston	317,806	397,780	125.16
Wilson	1,720,120	2,110,737	122.71
Windsor	No Sale		
TOTALS	8,746,070	10,731,922	122.71
SEASON TOTALS	277,477,363	308,183,127	111.07
Stabilization	176,882	2.0%	

Greenville Mini-Storage

For rent—106 individual storage units. Sizes 5' x 10' to 10' x 30'. You lock door and keep key. Manager lives on premises. Monthly or yearly leases. Easily available and excellent security. Located in North Greenville Commercial Center on 264 by-pass just North of the river and Allen Dean's Sport Center. Telephone day or night 758-2190.

Holiday Inn® Restaurant

We Are Now Serving Great Night Time Specials At Reduced Prices

TONIGHT:

Prime Rib..... $6.50

JOIN US FOR LUNCH!

FAMILY DOLLAR®

FALL ARRIVES LOADED WITH BARGAINS!

ASSORTED COLOR MEN'S STURDY WORK CLOTHES

LONG SLEEVE SHIRT OR 4-POCKET PANTS YOUR CHOICE $5 AS SEEN ON T.V. EACH

YOUTH'S & BIG BOYS' 6" TYROLEANS

YOUTHS 8½-3 BIG BOYS 3½-6 $3.88 PAIR

AS SEEN ON T.V. DISPOSABLE DIAPERS

• DAYTIME 30'S OR • EX. ABSORBENT 24's

YOUR CHOICE $1 BAG REG. $1.57

SLIGHT IRREGULARS LIMIT 2

INFANTS' SLEEP AND PLAY SETS ASSTD. STYLES $2 EACH

SPECIAL GROUP! baby shampoo baby powder

24-OZ. BABY SHAMPOO OR 14-OZ. BABY POWDER 2 FOR $1 LIMIT 2

WATERPROOF PLASTIC PANTS REG. 44¢ PAIR 3 PAIR $1 LIMIT 3

DUPONT'S® WINTUK YARN

IN A RAINBOW OF COLORS 77¢ SKEIN

REG. 99¢

MADE IN U.S.A. A $4.99 VALUE

LADIES' STEP-IN SERVICE SHOE

SIZES 5-10 $2.88 PAIR

LADIES' COMFORT TOP NYLON KNEE-HI HOSE

PKG. OF 4 PAIR 88¢

NEW STICK RIGHT GUARD

• 5 OZ. POWDER DRY • 5 OZ. DOUBLE PROTECTION • 5 OZ. REGULAR • 2.5 OZ. STICK

YOUR CHOICE 59¢ EACH LIMIT 2

6.4-OZ. TUBE AIM TOOTHPASTE REG $1.09 73¢ LIMIT 2

ROSE MILK LOTION 8-OZ. BOTTLE 88¢ LIMIT 2

HARRIS SHOPPING CENTER
MEMORIAL DRIVE, GREENVILLE, N.C.
OPEN MON.-WED. 9 A.M. to 7 P.M.
OPEN THURS.-SAT., 9 A.M. to 9 P.M.
CLOSED SUNDAY
PRICES GOOD THROUGH SATURDAY WHILE QUANTITIES LAST!

Sports **THE DAILY REFLECTOR** Classified

WEDNESDAY AFTERNOON, SEPTEMBER 22, 1976

County Teams Enter Conference Play

When was it, pray tell, that all four Pitt County football teams lost on the same weekend? It's been a long time, that's for sure.

At any rate,, that's what happened last week. This week, however, the four join the Eastern Carolina Conference's other team — also losers last week, in opening the league schedule this Friday night.

Things turned out bad for all eight Eastern Carolina teams as C. B. Aycock bowed to Camp Lejeune, 24-22; Ayden-Grifton fell to Washington, 20-16; Havelock rolled over D. H. Conley, 49-0; Plymouth upset Farmville Central, 24-21; Southern Wayne routed Greene Central, 34-0; Eastern Wayne did the same to North Lenoir, 40-0; Lillington shut out North Pitt, 26-0; and Smithfield-Selma went past Southern Nash, 27-7.

This week, there are bound to be four winners however. Under the new state rule on ties, all games will be played to a conclusion.

North Pitt visits Aycock, Ayden-Grifton is at Southern Nash, North Lenoir visits Conley, and Farmville goes to Greene Central.

The defeat for Conley was its first this year after downing two Carteret County teams.

"We just went up against a better team," Coach Chuck Dunn said following the contest. "We got a large number of bruises and sprains but everyone should be ready for this week's game."

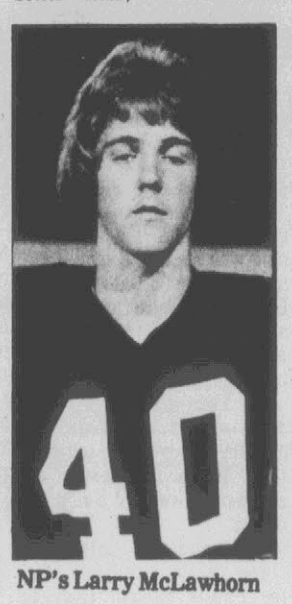

NP's Larry McLawhorn

Dunn termed North Lenoir as young a team as are the Vikings. "But they are physically stronger, so it should be a good, tough game."

North Lenoir brings in an 0-3 record, however, having scored only six points this year.

Nuggie Worthington drew praises from Dunn as the outstanding player from last week's game.

North Pitt will be on the road against one of the tougher teams in the league in Aycock. The Falcons won their first two games by impressive margins, but then lost a close one to Camp Lejeune.

The Panthers, hampered by injuries, have dropped all three of their games, scoring in only one of them.

Larry McLawhorn suffered an injury in the Lillington game, and may not see action this week. If out of action, he is the third Panther to be sidelined.

Melvin Vines gained honors as the top Panther player last week.

Farmville Central's loss to Plymouth came by extra points. In each instance, Farmville kicked and Plymouth went for the two-pointer as each scored three touchdowns.

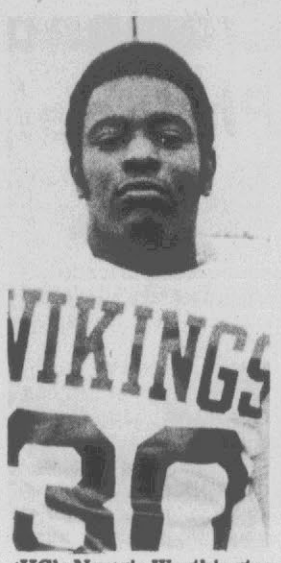

DHC's Nuggie Worthington

"We scored with about seven minutes left in the game and I felt that we had ample time to score again and win," Coach Gene Brewer said. The Jaguars, however, were cut down by a late interception deep in Plymouth territory.

"Our defense did not play well at all. They didn't do anything unexpected. We just didn't stop them. Offensively, I think we did a pretty good job considering the elements," the coach said. The second half was played in the rain.

While the Jaguars have some bumps and bruises, everyone should be ready to go Friday against the Rams.

"It's hard to tell what kind of team they are," Brewer said in reference to his foe. "Statistically, Greene Central has won the last two games, but they've lost them both on the scoreboard. They played good ball against Washington (two weeks ago) and should have won.

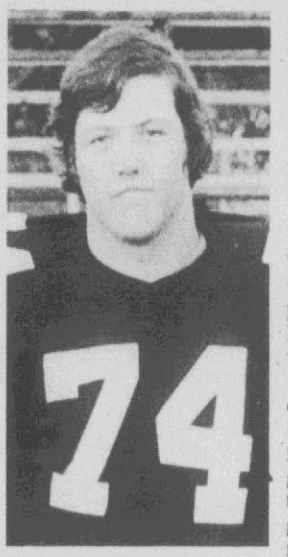

FC's Len Hunt

"They'll be ready to play us, you can bet," Brewer added.

He singled out Keno Farrow, Carroll Griffin and Len Hunt for their offensive play, and Mike Jenkins for his play both offensively and defensively.

Despite some poor play in the Ayden-Grifton game, Coach Claude Kennedy felt his team should have won. "We didn't look all that good, but neither did (Washington). We had a couple of breaks that didn't go our way, like their first touchdown was tipped by our linebacker and they caught it in the end zone anyway."

Kennedy also cited several fumbles when the Chargers had good field position.

Two injuries marred the game for the Chargers. Linemen Mike Teachey and Eddie Ricciarelli were both hurt. Teachey is expected to be ready to play, but Ricciarelli, with torn cartilage, will miss five to six weeks.

"We're playing one of the conference favorites, and I think (Southern Nash) is better than its 1-2 record. They don't have a great deal of top athletes, but they have several who are real good. They're going to be tough for us to handle. We just haven't put it all together yet."

Elsewhere in the area last week, Jamesville bowed to Belhaven, 14-0, Roanoke topped Elm City, 28-12; and Williamston won its fourth straight, dumping Murfreesboro, 32-0.

This week, Jamesville is at Bath, Roanoke at conference favorite West Edgecombe, and Williamston at Roanoke Rapids, as all three are in league play.

A-G's Eddie Ricciarelli

Eastern Carolina

	Conf.	Overall
C. B. Aycock	0-0	2-1
D. H. Conley	0-0	2-1
Farmville Central	0-0	1-2
Southern Nash	0-0	1-2
Ayden-Grifton	0-0	0-3
Greene Central	0-0	0-3
North Lenoir	0-0	0-3
North Pitt	0-0	0-3

Last week's results: Camp Lejeune 24, C. B. Aycock 22; Washington 20, Ayden-Grifton 16; Havelock 49, Conley 0; Plymouth 24, Farmville Central 21; Southern Wayne 34, Greene Central 0; Eastern Wayne 40, North Lenoir 0; Lillington 26, North Pitt 0; Smithfield-Selma 27, Southern Nash 7.

This week's games: North Pitt at C. B. Aycock; Ayden-Grifton at Southern Nash; North Lenoir at Conley; Farmville Central at Greene Central.

Tobacco Belt

Bath	3-0	4-0-0
Columbia	1-0	2-1-0
Belhaven	1-0	2-1-0
Chocowinity	2-1	2-2-0
Manteo	1-1	1-2-0
Mattamuskeet	1-1	1-2-1
Creswell	0-1	1-1-1
Aurora	0-2	0-4-0
Jamesville	0-3	0-3-0

Last week's results: Mattamuskeet 12, Aurora 8; Bath 26, Manteo 8; Chocowinity 18, Creswell 0; Columbia 12, Creecy 0; Belhaven 14, Jamesville 0.

This week's games: Manteo at Aurora; Jamesville at Bath; Columbia at Chocowinity; Creswell at Belhaven.

Buc Booters Fall By 2-0

RALEIGH — The N.C. State soccer team scored two goals early in the first half and held off East Carolina to capture a hard fought 2-0 victory here Tuesday afternoon.

The win was N.C. State's first of the season after losing its opener to Pfeiffer while the Pirates suffered their third straight loss of the season.

Freshman midfielder Greg Myren scored the Wolfpack's first goal on an assist from wing Patrick Ndukuba. Halfback Dan Beatty got the Pack's final goal of the afternoon on an assist from wing Gino Olcese.

The Pirates were playing without their starting goalie John Keener who suffered an ankle injury in Friday's loss to William and Mary. Junior Wayne Barrow who replaced Keener in the lineup was credited with ten saves and did a fine job defensively for the Pirates.

East Carolina swings back into action this weekend when the Pirates travel to Norfolk, Virginia, to play in the Old Dominion Tournament. East Carolina opens its home season the following Saturday against the defending Southern Conference champions Appalachian State.

North Pitt Gets Win

BETHEL—North Pitt's volleyball team evened its record at 1-1 with a 2-1 victory over Greene Central yesterday.

The Pant-HERS had earlier lost a match to Farmville Central on Monday, 2-1.

North Pitt won the opener against Greene Central, 15-8, but the Ewes came up with a 15-4 win in the second game.

The Pant-HERS won the third game, 16-14, in a hard-fought contest to clinch the match.

Greene Central is now 0-2.

Further details were not available.

Bus Trip For Game

A group of Pirate football fans are forming a bus trip to Williamsburg, Va., this weekend for the East Carolina-William & Mary football game.

Anyone interested in joining the group is asked to contact Phil Dixon at 758-3116. Cost of the round-trip is $10.50 per person, not including the game ticket.

SAAD'S SHOE SHOP
Work Guaranteed
Located College View Cleaners Main Plant, Grande Avenue

Dean Smith's Philosophy Is Not To Play Non-Loop State Teams

By WOODY PEELE
Reflector Sports Editor

University of North Carolina basketball coach Dean Smith told the Greenville Sports Club a little of his basketball philosophy and why he'll never play East Carolina University in a regularly-scheduled game.

"I made a decision early, and I guess I got it from Adolph Rupp (former Kentucky coach): never play a team not in your conference from your own state," Smith said.

"I just don't think it would benefit our program. If we played someone like East Carolina who had a chance to beat us, well, they just might. They would be all fired up, and that wouldn't be good for us.

"I know when we've had to play Davidson in the NCAA (regionals) they were really up for the game. I just don't think it would help us.

"And we certainly don't need it for the gate since we fill our little place up every game anyway."

Smith did say that he thought the upcoming football game between East Carolina and North Carolina would be a sellout.

Referring to a picture of State coach Bo Rein bawling out an official which appeared in papers across the state, Smith said it was a shame. "It's terrible to see a picture of a football coach yelling at an official," he said in jest. "I always thought that football coaches could get away with anything since they're not right out front like us basketball coaches."

Referring to State's losses to Furman and East Carolina, Smith said he believed that there was a mental attitude in sports all over about certain conference by members of others. "Look at the Big Eight in the bowl games. Everyone was after them. The same thing is true with the ACC when they play outsiders."

Smith said that it is difficult to recruit these days no matter where you are. "People got upset at the NCAA for putting people (who cheat) on probation, not at the coaches for doing wrong. The honest guy has no chance against a dishonest one, and we must get rid of cheating. It's not rampant, by any means, but the fans must help the problem by not accepting winning at any cost."

Smith asked why it was that it makes someone feel good to beat someone else and make them feel bad. "I don't know why it is. I know I feel good if we play bad and win, and I feel bad if we play good and lose. I hope the value is in participation; in doing the best you can all the time."

The Tar Heel coach said intercollegiate athletics is the common denominator between the 60-year-old alumnum, the professor and the long-haired student. "They all want their school to win. Some professors might deny it, but they believe in 'Harvard all week and Notre Dame on Saturday.'"

He added that he felt the Tar Heels would have a good team this fall, but that the ACC would be strong. "We have four starters back and Bruce Buckley looks like the top candidate for the fifth spot."

Referring to Phil Ford's ankle injury, he said that while Ford had gotten back on it too early, it should be okay by playing time.

"We had a good year recruiting. Usually we only bring in two or three but this time we got six. Just signing (John) Virgil (of Elm City) was a good year for us."

Turning to the Olympics, Smith said he didn't feel that Russia's win four years ago had anything to do with preparation for this year's Olympics. "So many people were saying that we didn't have a team that could win, and the players just wanted to prove them wrong."

Says National Will Expand

By TOM SEPPY
AP Sports Writer

WASHINGTON (AP) — With the threat of losing baseball's antitrust exemption hanging over their heads, Commissioner Bowie Kuhn, the two league presidents and two club owners have told Congress that the National League will expand.

However, no timetable was given for the expansion Tuesday, when Kuhn and the baseball hierarchy urged Congress not to take away baseball's special status — immunity to the antimonopoly laws which the other pro sports do not enjoy.

The biggest obstacle to expansion, as shown last spring when the NL declined to go into Toronto and Washington, was the need for unanimous consent of the 12 club owners, Congress was told.

M. Donald Grant, chairman of the New York Mets, told the Select House Committee on Professional Sports there were a few owners who want to change the rule and were trying to persuade those who are opposed. If they cannot be convinced, Grant said, there would be a legal test of the unanimous vote rule.

National League President Chub Feeney, who said he has favored a change in the rules for some time and promised to support Grant, said afterwards that a move to change the rules probably would come at baseball's annual winter meeting Dec. 3 in Los Angeles.

Even if the rules were changed then, Feeney said, the National League could not act on expansion to place teams in new cities for the 1977 season as the American League did when it voted to move to Toronto and Seattle last spring. He said there would not be enough time.

Grant said that there were at least eight, and possibly 10 clubs, that favor expansion. Last spring, it was believed that only Cincinnati and Philadelphia opposed the action.

He also said there were more than seven club owners who were prepared to vote for a change in the rules, with possibly as many as nine or 10. In order to change the unanimous consent rule on expansion, a unanimous vote is needed.

The House sports committee was created last spring after baseball refused to place a team in the nation's capital which lost the Washington Senators to Texas in 1971, a decision that was made five years ago Tuesday.

Chairman B.F. Sisks, D-Calif., and vice chairman Frank Horton, R-N.Y., headed an ad hoc congressional committee which unsuccessfully sought a team for the past five years.

59 YEARS AT SPA

SARATOGA SPRINGS, N.Y. (AP) — Rozier Cohen Johnson has operated the field glass concession at Saratoga race track 59 years. Ha says the recent four-week meeting was one of the best at the Spa. Johnson also has the concession at Belmont Park and Aqueduct in downstate New York.

Jaguars TopRoanoke

FARMVILLE — Farmville Central downed the Roanoke High School volleyball team in two straight game yesterday.

The Lady Jaguars won the first game, 15-5, and took the second 15-8.

Debra Barrett led the way in the first game, serving up 11 straight points as Farmville built their lead from 3-2 to 14-2.

In the second game, Gail Harris powered Farmville to a 5-1 lead on her opening serve. Ilean Phillips then served up seven in a row for a 12-2 lead.

Sheila Knight led a Roanoke comeback with five in a row to close it to 12-7, but that was as close as it got.

Farmville Central is now 2-1 in league play, while Roanoke is 1-1.

Chargers Beat Conley

LITTLEFIELD—Ayden-Grifton gained a 2-0 victory over the D.H. Conley volleyball team yesterday.

The Chargerettes took the opening game, 15-10, then came back to post a 15-8 win in the second game.

In the opener, Ayden-Grifton had built up an 11-2 lead before Conley's Alice Costen ran off the only string of points in the match, pulling the Valkyries back to 11-9. But they could never catch up and finally bowed by the five-point margin.

In the second game, Vivian Ellis opened up for Ayden-Grifton with six straight points off her serve and Conley was never able to get into the game.

Ayden-Grifton also took a pair of exhibition games, 15-1 and 15-1.

The Chargerettes are now 2-1 in volleyball, while Conley is 1-1.

Ham, Bacon or Sausage with one egg, grits, toast, jelly. 80¢
Two eggs, grits, toast. 75¢
Ham, bacon or sausage & egg sandwich 60¢
CAROLINA GRILL

Today's Sports
Girls' Tennis
Williamston at Farmville Central (3 p.m.)
Volleyball
Greene Central at Conley
Thursday's Sports
Football
Roanoke Rapids JV at Williamston JV (7:30 p.m.)
Goldsboro at E.B. Aycock
Rose JF at Jacksonville JF
Roanoke JV at Northeastern JV (7:30 p.m.)
Tennis
Rocky Mount at Farmville Central (3 p.m.)
Washington at Rose
East Carolina at St. Mary's (2:30 p.m.)
Roanoke at Williamston
Cross-Country
Rose at South Lenoir
Volleyball
Ayden-Grifton at North Pitt
Roanoke at Conley
Farmville Central at Greene Central

CONGRATULATIONS TO THE PIRATE PLAYERS OF THE WEEK

Offensive Player of The Week

Wayne Bolt

ECU 23
N.C. STATE 14

SCALP The INDIANS!

LEO'S PERCO
110 West 14th St.
Greenville, N.C.
Phone 758-0808

Defensive Player Of The Week

Jake Dove

3 DAYS ONLY
Price-Cut Sale

Save through Wednesday on Polyester Cord Tires

$20.40
A78-13 blackwall plus $1.75 F.E.T. and old tire

Goodyear 'Power Streak' 78

Blackwall Size	SALE PRICE	Plus F.E.T. and old tire
B78-13	$22.10	$1.82
5.60-15	$22.10	$1.67
F78-14	$28.65	$2.39
G78-15	$32.15	$2.58

Tire Shortage: Due to a work stoppage at tire factories, some sizes may be in short supply. Most Goodyear locations, however, still have tires to fit your needs. If your dealer or store does not have your size, they will provide you with a Rain Check assuring future delivery at the advertised price. Goodyear keeps you rolling!

GOODYEAR

8 Ways to Buy
• Cash • Goodyear Revolving Charge • Our Own Customer Credit Plan • Master Charge • BankAmericard • American Express Money Card • Carte Blanche • Diners Club

Engine Tune-Up
$29.88 4 Cylinder
$32.88 6 Cylinder
$35.88 8 Cylinder
• Our mechanics electronically fine-tune your engine • New points, plugs & condenser • Test charging/starting systems, adjust carburetor • Helps maintain a smooth running engine • Includes Datsun, Toyota, VW & light trucks • $2.00 extra for air-conditioned cars.

Front-End Alignment
$9.88
Any U.S. made car – parts extra if needed
Excludes front-wheel drive cars
• Complete analysis and alignment correction – to increase tire mileage and improve steering • Precision equipment, used by experienced mechanics, helps ensure a precision alignment

Lube and Oil Change
$4.88
Up to 5 qts. of major brand 10/30 grade oil.
• Complete chassis lubrication & oil change • Helps ensure long wearing parts & smooth, quiet performance • Please phone for appointment • Includes light trucks
Ask for our Free Battery Power Check

GOODYEAR SERVICE STORES
729 Dickinson Ave. Open Mon.-Fri. 7:30 to 6, Sat. 7:30 to 5. Phone 752-4417. J.R. Forehand, Mgr.

NEED AUTO REPAIRS? GOODYEAR SERVICE DEPT. OPEN SATURDAY TIL 5 P.M.

Royals Endure Wild Game For 3-1 Win

By KEN RAPPOPORT
AP Sports Writer

Spies in the bullpen ... brush-back pitches from the mound ... shouts of anger in the infield. It's nitty-gritty time in the American League West.

The Kansas City Royals and the Oakland A's got down to cases Tuesday night in their long-awaited confrontation that will ultimately settle the Western Division race.

Before the game was over, Kansas City Manager Whitey Herzog charged the A's with stealing signs from the bullpen with binoculars, Kansas City batters were knocked down and out with pitches and players almost came to blows.

The Royals endured through it all, winning 3-1 to knock Oakland down a peg in the wild West.

"I'd love to beat them two more and put them nine back," snapped Herzog. "Then they would really be desperate."

The A's are desperate enough now. They are seven games behind the division-pacers, with 11 games to go.

It's nervous time.

"It hurts, but it does not mean the season's over," said a hopeful Chuck Tanner, Oakland's manager. "It's not over until you see it in the paper."

The pressure of the moment was evident right away Tuesday night when Oakland pitcher Stan Bahnsen hit Amos Otis with a pitch and brushed back Hal McRae. Otis was carried from the game on a stretcher, but X rays later indicated no serious injury.

After McRae was brushed back, he and on-deck batter John Mayberry stalked the mound, but were restrained by Herzog and umpires.

Later, Herzog led the entire umpiring crew out to the A's bullpen, where binoculars were uncovered under a towel. Herzog insisted they be removed but the umpires rejected that request.

"If that is the way they want to run the league, that is fine," said Herzog. "Maybe we'll start getting cutesie on them, too."

In the American League East, the Baltimore Orioles denied New York a chance to clinch a tie for the title by beating the Yankees 11-8 in 10 innings.

Elsewhere in AL action, the California Angels nipped the Texas Rangers 2-1; the Minnesota Twins routed the Chicago White Sox 13-6; the Detroit Tigers defeated the Cleveland Indians 5-3 and the Boston Red Sox tripped the Milwaukee Brewers 7-1 in the first game of a doubleheader before losing a 3-1 decision in the second game.

McRae and Mayberry lashed run-scoring singles for Kansas City. Bahnsen, 8-7, held the Royals hitless until the third inning, then yielded McRae's RBI single after walking Jim Wohlford and George Brett. Mayberry's single then scored Brett.

The A's tagged Kansas City starter Doug Bird, 12-9, for a run in the sixth on consecutive doubles by Campy Campaneris and Joe Rudi. A sacrifice fly by Mayberry off reliever Rollie Fingers in the eighth gave the Royals an insurance run.

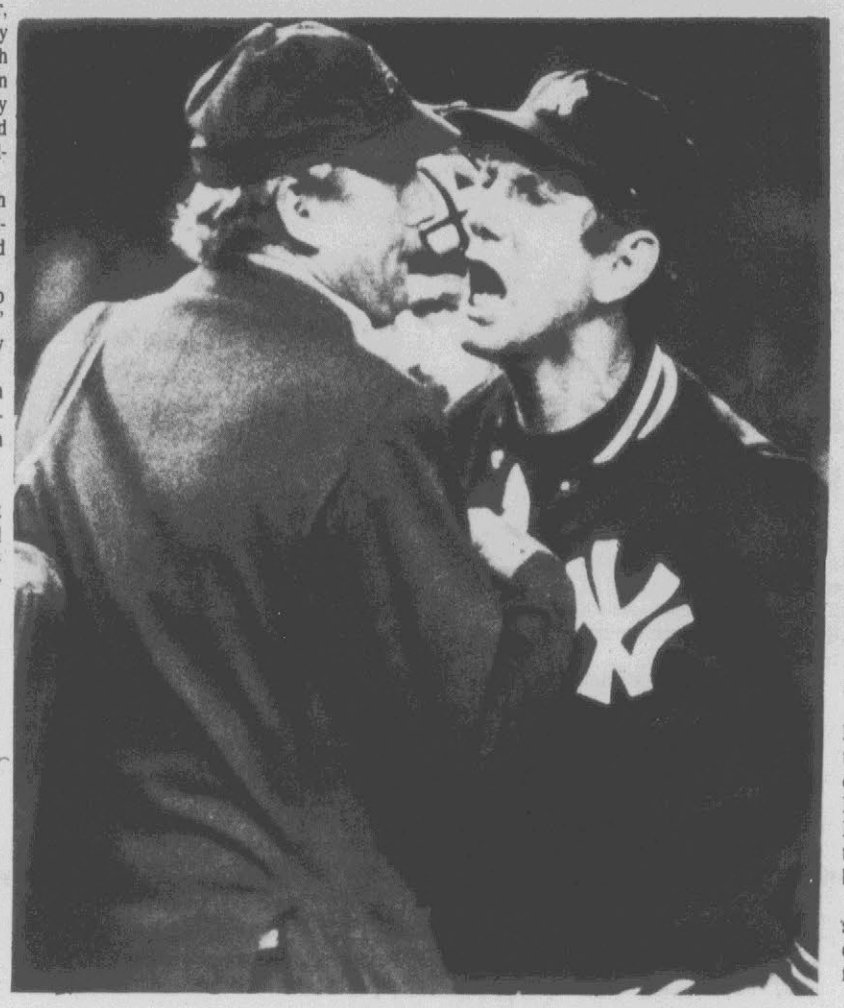

LOSES TEMPER, ARGUMENT, GAME—Home plate umpire Bill Kunkel and New York Yankee manager Billy Martin have an exchange of opinions during the eighth inning of the game with Baltimore in New York Tuesday night. Martin was upset by Kunkel's ball call in the seventh. The Yankees blew an early lead and bowed to the Orioles, 11-8. (AP Wirephoto)

Orioles 11, Yankees 8

Paced by Lee May's hitting, Baltimore came back from an early seven-run deficit to beat New York. May led the Orioles' comeback by driving in a run with an infield out in the fourth and delivering a two-run single that capped a five-run, game-tying rally in the seventh.

May's single kept a rally going in the 10th as the Orioles won the game with three runs in that inning. Ken Singleton singled home the tie-breaking run, then Mark Belanger delivered a two-run single to cap the uprising.

Angels 2, Rangers 1

Pinch-hitter Ron Jackson belted a game-tying home run leading off the ninth and Dave Chalk delivered a run-scoring single moments later to power California past Texas. Frank Tanana, 17-10, pitched a three-hitter for the Angels.

Twins 13, White Sox 6

Bob Randall drove in five runs with a pair of doubles and Larry Hisle drove in three with a single and home run as Minnestoa defeated Chicago. Tom Burgmeier, 8-1, hurled two-hit ball over the final 42-3 innings to pick up the victory in relief of Jim Hughes, who left the game with a six-run lead in the fifth.

Tigers 5, Indians 3

Mickey Stanley and Ben Oglivie drove in two runs each to help rookie Mark "The Bird" Fidrych to his 17th victory in Detroit's decision over Cleveland.

Red Sox 7-1, Brewers 1-3

Luis Tiant won his 20th game of the season with a three-hit, 12-strikeout performance as Boston beat Milwaukee in the opener of their doubleheader. Jack Heidemann knocked in two runs and broke up a no-hitter by Boston rookie Rick Krueger in the seventh inning as Milwaukee won the nightcap.

Cincinnati Celebrates Pennant; Philadelphia Inches Further Out

By ALEX SACHARE
AP Sports Writer

It was champagne time in Cincinnati, a chance for the Reds to cavort in the locker-room and let loose after a long summer of hotel rooms and plane rides.

Rookie pitcher Pat Zachry, whose eight-hit, 9-1 victory over the San Diego Padres clinched the National League West title for the Reds, cavorted in a Groucho Marx rubber mask, flicking an imaginary cigar at anyone who wandered within range.

Veteran slugger Tony Perez, his head crowned by a towel turban, chanted "Here comes da judge." Catcher Johnny Bench chided club president Bob Howsam over the executive's inability to uncork a stubborn bottle of bubbly.

But Manager Sparky Anderson, standing aside from the celebration, kept matters in focus.

"We know this was the easy part," said the silver-haired Cincinnati skipper, whose troops have won five NL West crowns in the past seven years. "It's been 54 years since a National League team has won back-to-back world championships—and that's our goal."

"That would be a tremendous feather in our caps."

Elsewhere in the National League Tuesday, the Los Angeles Dodgers edged the San Francisco Giants 3-2; the Pittsburgh Pirates split a doubleheader with the Chicago Cubs, winning the opener 4-3 and then losing 2-1 in 13 innings; the Philadelphia Phillies beat the St. Louis Cardinals 5-1; the Montreal Expos shut out the New York Mets 4-0, and the Atlanta Braves topped the Houston Astros 6-2.

The Reds had a relatively easy road to the NL West title, staying within three games of first place through the early going and taking the lead to stay on May 29. They widened their lead over second-place Los Angeles to 13½ games in mid-August, watched calmly as the Dodgers closed to within seven games, then put things on ice by winning seven of nine games in early September.

Zachry raised his record to 14-5, best on the club, giving up a run in the first inning and shutting out San Diego the rest of the way.

The Red tied it in the fourth when George Foster tripled and scored on a wild pitch. Cincinnati went ahead 3-1 in the fifth on a double by Foster and a run-scoring single by Dave Concepcion.

They broke it open with four runs in the sixth, Johnny Bench and Tony Perez drilling two-run singles. Joe Morgan and Foster had RBI singles in the seventh to close out the scoring.

Dodgers 3, Giants 2

Ron Cey hit his 23rd home run of the season in the eighth inning off San Francisco reliever Randy Moffitt to snap a 2-2 tie for the Dodgers. The game was in the third inning when the Dodgers learned they had been eliminated by the Reds.

Phils 5, Cards 1

Dick Allen was the catalyst for the Phils, belting a home run and two doubles as Philadelphia extended its lead in the NL East to five games over Pittsburgh. The Phils have 13 games remaining, the Pirates just 11.

Allen started a two-out, three-run outburst in the fourth inning with his first double, scoring on Johnny Oates' single. Larry Bowa also had a run-scoring single and the other run scored on an error by third baseman Hector Cruz.

The Phils made it 4-0 in the sixth when Mike Schmidt hit his 36th homer off the left field foul. Allen's 15th homer accounted for the final run in the eighth.

Pirates 4-1, Cubs 3-2

The doubleheader split cost the Pirates one-half game in their pursuit of the Phils, and Manager Danny Murtaugh knows the situation has become grim.

"We've got 11 games to go and we're six down in the loss column," said Murtaugh. "It's going to be rough."

The Pirates won the opener on Rennie Stennett's two-run single with two out in the ninth. But the Expos took the nightcap in 13 innings when Jerry Morales doubled and came home on Manny Trillo's two-out single, barely beating the throw home by Pirates right fielder Dave Parker.

Expos 4, Mets 0

Dan Warthen limited the Mets to a pair of singles by rookie Lee Mazzilli in outpitching New York's Jerry Koosman, who was bidding for his 21st victory. Ellis Valentine and Earl Williams belted consecutive homers with two out in the sixth and the Expos added two unearned runs in the eighth.

Braves 6, Astros 2

Knuckleballer Phil Niekro, 16-11, scattered nine hits and Jim Wynn drove in two runs with a pair of singles for Atlanta.

Swim Club Will Meet

The Greenville AAU Swim Club will hold its fall organizational meeting on Thursday.

The meeting will be held in Room 105 of Memorial Gym on the East Carolina University campus. It will begin at 7:45 p.m.

South Carolina Seen In Upset; Pirates Picked Over Indians

By HERSCHEL NISSENSON
AP Sports Writer

NEW YORK (AP) — It has all the earmarks of another upset.

Second-ranked Ohio State, the favorite, is coming off two highs — Michigan State in the "Hate Bowl" and Penn State in the "Poll Bowl." Few teams can get up for three consecutive opponents.

Meanwhile, Missouri was sky-high for its opener and walloped Southern California. The Tigers then were then upset by Illinois. Obviously, they were either looking back to Southern Cal or ahead to Ohio State.

The fearless forecaster's quandary is deciding whether the signs really point to another upset when Missouri visits Ohio State this weekend. Woody Hayes had the same problem, but he solved it the way he always does.

"We'll assume the real Missouri team is the one that played Southern California," Hayes said. "Missouri is explosive but evidently it had a little letdown after its great game at Southern Cal. You can bet they'll be on the way back ... and you can bet we'll be waiting for them."

The likely absence of Missouri quarterback Steve Pisarkiewicz makes it easy to pick ... Ohio State 28, Missouri 7.

Last week's count was 54 right, 17 wrong for a .761 percentage, bringing the season's score to 91-42-2—.684.

Navy at Michigan: What's a nice guy like George Welsh doing in an unfriendly place like Michigan Stadium? Michigan 48-0.

Temple at Pitt: Panthers have nothing to gain, everything to lose — and they've already lost quarterback Bob Haygood ... Pitt 34-13.

Florida State at Oklahoma: Maybe Bobby Bowden can ask Miami's Carl Selmer how he almost beat Oklahoma last year. Only thing is, Selmer beat Bowden 47-0 last weekend ... Oklahoma 41-7.

Air Force at UCLA: Only thing the Bruins have to guard against is a look-ahead to Ohio State ... UCLA 35-10.

Texas Christian at Nebraska: Horned Frogs are about to get dehorned ... Nebraska 42-7.

South Carolina at Georgia: Having given you Indiana and Stanford as our first two Upset Specials and having gone down the drain by a combined score of 96-13, we now see Georgia looking ahead to Alabama and present you with another four-star Upset Special of the Week ... South Carolina 28-24.

Maryland at Syracuse: Maryland is one of the nation's best while Coach Frank Maloney says Syracuse is one of the worst right now. The Orange will make it close, though ... Maryland 27-20.

Texas A&M at Houston: Cougars seem to be setting their sights on Southwest Conference foes, but the Aggies seem a bit much ... Texas A&M 30-14.

Iowa at Penn State: High-flying Hawkeyes begin a three-game stretch of Southern Cal, Ohio State and ... Penn State 24-14.

Vanderbilt at Alabama: Before the season, fearless Bear Bryant said that, based on returning players, Vandy was the only Southeastern Conference team 'Bama could play with ... Alabama 35-0.

Baylor at Illinois: Are the Illini for real? The Southwest Conference will think so if they beat Baylor this week and Texas A&M next ... Illinois 24-13.

Rice at Louisiana State: Pass-happy Tommy Kramer will give the Bengals' secondary all it can handle ... LSU 24-21.

Southern Cal at Purdue: Boilermakers made it close on the Coast last year but the Trojans are rolling now ... USC 31-8.

Rutgers at Princeton: Bob Casciola says that Rutgers is the best team he has faced since returning to Princeton in 1973 ... Rutgers 21, Princeton 7.

Tennessee vs. Auburn at Birmingham: Vols usually have trouble in Birmingham but these days Auburn has trouble almost everywhere ... Tennessee 21-20.

Mississippi State at Florida: Bulldogs could make it close unless they are looking ahead to Cal Poly-Pomona ... Florida 31-14.

Miami, Fla. at Colorado: Hurricanes may be the most improved team in the country, but it is the home opener for ... Colorado 24-20.

Washington State at Wisconsin: We never give up. Second Upset Special ... Washington State 24-17.

California at Arizona State: Two of the best winless teams around and something has to give ... Arizona State 28-24.

San Jose State at Stanford: Revenge for the Cardinals after last year's 36-34 loss, but it won't be easy ... Stanford 24-17.

East — North Carolina 33, Army 13; Brown 30, Rhode Island 10; Columbia 21, Lafayette 7; Cornell 17, Colgate 10; Dartmouth 20, New Hampshire 13; Harvard 28, Massachusetts 14; Lehigh 27, Penn 20; Villanova 28, Illinois State 20; Yale 20, Connecticut 7.

South—Mississippi 28, Southern Mississippi 7; Boston College 28, Tulane 14; Appalachian State 30, Wofford 14; Bucknell 24, Davidson 14; Furman 18, The Citadel 14; Georgia Tech 27, Clemson 17; Kentucky 17, West Virginia 14; Louisville 23, Drake 15; Central Michigan 21, Marshall 17; McNeese State 35, Eastern Michigan 7; Michigan State 28, North Carolina State 17; Northeast Louisiana 16, Texas-Arlington 9; Northwestern Louisiana 17, Delta State 14; Richmond 24, VMI 6; Duke 30, Virginia 7; East Carolina 27, William & Mary 13.

Midwest—Bowling Green 28, San Diego State 21; Miami, O. 14, Cincinnati 7; Indiana State 20, Dayton 17; Iowa State 38, Kent State 14; Kansas State 27, Wake Forest 9; Minnesota 34, Western Michigan 14; Notre Dame 28, Northwestern 14; Ohio U. 24, Idaho 14; West Texas State 20, Southern Illinois 13; Ball State 25, Toledo 10.

Southwest—Arkansas 27, Tulsa 12; Arkansas State 19, Louisiana Tech 15; North Texas State 20, Southern Methodist 13.

Far West—Texas Tech 29, New Mexico 16; Arizona 27, Brigham Young 14; Colorado State 20, Wichita State 14; Fresno State 13, Montana State 7; Long Beach State 42, Northern Illinois 13; New Mexico State 28, Lamar 14; Pacific 21, Hawaii 20; Oregon 30, Utah 20; Washington 21, Indiana 17; Wyoming 21, Utah State 13.

Lady Pirates Rained Out

East Carolina University's opening women's tennis match yesterday was postponed because of rain.

The Bucettes were to have faced Atlantic Christian. That match will be made up on Friday.

A match with St. Mary's of Raleigh has been moved from Thursday to today.

Indians Honored

RESTON, Va. (AP)—William and Mary's junior fullback Keith Fimian is the Southrn Conference offensive football player of the week. Fimian carried the ball 34 times against Virginia for 164 yards.

The 6-2, 222-pound native of Virginia Beach also was the Indians' leading blocker for tailback Jim Kruis, who rushed for 133 yards.

Joe Agee, William and Mary's free safety, is the conference's defensive player of the week. Agee, a 6-2 junior, not only punted four times for an average of 46.5 yards per kick, but also had an outstanding day on the defensive team.

The Williamsburg native had four solo tackles, seven assists, four pass deflections, one interception, one fumble recovery, caused one fumble and had one quarterback sack.

A FLYING CENTER

CINCINNATI (AP) — Bob Johnson of the Cincinnati Bengals could be called the flying center. The former Tennessee athlete has his own plane and license to fly it. His $14,500 Cessna 172 is owned in partnership with a Cincinnati doctor.

"My share isn't much more than what a full-sized car costs," says Johnson. "And it costs less to operate than some cars and gets you any place three times faster than by car."

Bowling

Monday Men's

	W	L
Carolina Pride	4	0
Five Points	4	0
Pin Fallers	3	1
Pin Busters	3	1
Team 14	3	1
Unlucky Five	3	1
Pin Drifters	2	2
Moose	2	2
Slim's Raiders	2	2
Piggly Wiggly	2	2
V.O.A.	1	3
Stars & Strikes	1	3
Double Cola	1	3
Littlefield Int.	1	3
American Legion	0	4
Country Boys	0	4

High game, Fred Twitty, Gary McGowan, 232; high series, Fred Twitty, 595.

Tuesday Bowlettes

Sluggers	7	1
Slow Starters	6	2
Strikers	6	2
Mark III	6	2
Ding Dongs	5	3
Eight Balls	4½	3½
Pin Pushers	2	6
Funsters	2	6
Team Eleven	3	1
Team Seven	1½	6½
We Three	1	7
Team Twelve	0	4

High game, Jackie Replogle, 186; high series, Carolyn Helewin, 463.

Scoreboard

Baseball at a Glance
By TheAssociated Press

NATIONAL LEAGUE

East	W	L	Pct.	GB
Phila	90	59	.604	—
Pitts	86	65	.570	5
New York	80	71	.530	11
Chicago	70	82	.461	21½
St. Louis	68	82	.453	22½
Montreal	52	97	.349	38
West				
x-Cinci	97	55	.638	—
Los Ang	85	66	.563	11½
Houston	75	78	.490	22½
San Fran	70	83	.458	27½
San Diego	68	84	.447	29
Atlanta	67	86	.438	30½

x-clinched division title

Tuesday's Results

Pittsburgh 4-1, Chicago 3-2
Philadelphia 5, St. Louis 1
Montreal 4, New York 0
Cincinnati 9, San Diego 1
Atlanta 6, Houston 2
Los Angeles 3, San Francisco 2

Wednesday's Games

Pittsburgh (Medich 7-11) at Chicago (Bonham 8-12).
St. Louis (Falcone 12-14) at Philadelphia (Kaat 11-13), (n)
New York (Matlack 15-9) at Montreal (Landreth 1-0), (n)
San Diego (Strom 11-15) at Cincinnati (Gullett 9-3), (n)
Atlanta (LaCorte 3-10) at Houston (Richard 18-14 or Andujar 8-10), (n)
Los Angeles (Sutton 19-9) at San Francisco (Halicki 12-16), (n)

Thursday's Games

Pittsburgh at Chicago
Los Angeles at San Francisco, (n)
Only games scheduled

AMERICAN LEAGUE

East	W	L	Pct.	GB
New York	92	57	.617	—
Baltimore	82	68	.547	10½
Cleveland	76	74	.507	16½
Boston	75	77	.493	18½
Detroit	68	82	.453	24½
Milwkee	65	86	.430	27
West				
Kan City	88	63	.583	—
Oakland	81	70	.536	7
Minnesota	78	75	.510	11
California	71	82	.464	18
Texas	68	84	.447	20½
Chicago	63	89	.414	25½

Tuesday's Results

Boston 7-1, Milwaukee 1-3
Baltimore 11, New York 8
Detroit 5, Cleveland 3
Kansas City 3, Oakland 1
Minnesota 13, Chicago 6
California 2, Texas 1

Wednesday's Games

Cleveland (Bibby 12-6) at Detroit (Ruhle 9-12).
Milwaukee (Augustine 8-11) at Boston (Pole 5-5), (n)
Baltimore (Palmer 21-13 and May 13-10) at New York (Ellis 15-7 and Figueroa 19-8), 2 (t-n)
Oakland (Blue 16-12) at Kansas City (Pattin 8-12), (n)
Minnesota (Singer 11-9) at Chicago (Johnson 9-15), (n)
Texas (Perry 13-14) at California (Kirkwood 6-12), (n)

Thursday's Games

Milwaukee at Boston
Baltimore at New York, (n)
Oakland at Kansas City, (n)
Minnesota at Chicago, (n)
Texas at California, (n)
Only games scheduled

RIGGAN SHOE SHOP
All Kinds of Leather Repair
111 W. 4th St.
Downtown Greenville

HOME IMPROVEMENTS
756-3453
RussCo
Greenville, N.C.

CLOSE OUT ON 1976 GMC TRUCKS

SIERRA GRANDE
Stock No. 6225
½ Ton
Fully equipped, Bucket Seats
List $6505.00
$5437.00
PLUS STATE TAX

SIERRA
Stock no. 6182
½ Ton
Economy 6 cylinder, Automatic, power steering.
List $4979
$4300.00
PLUS STATE TAX

GMC
1 Ton Dump
Stock No. 6390
4 speed, power steering, gauges, AM radio.
List $7151.00
$6425.00
PLUS STATE TAX

Smith-Waldrop Motors
"Texas Topper Country"
Your No Surprise Dealer
West End Circle
756-7600

Save $2.00
GOOD FOR $2.00 OFF ANY 15" PIZZA★
Good Off Regular Price Only
Good only at participating Pizza Hut restaurants listed below.
Offer Expires September 23
Pizza Hut
Our people make it better
2601 E. 10th St.
Greenville, N.C.
752-4445

Bill McDonald
East 10th St. Ext.
Greenville, N.C.
752-6680
"State Farm has LIFE insurance, too! Call me for details."
Like a good neighbor, State Farm is there.
STATE FARM INSURANCE
State Farm Life Insurance Company
Home Office: Bloomington, Illinois

A&P

ADVERTISED ITEM POLICY

Each of these advertised items is required to be readily available for sale at or below the advertised price in each A&P Store, except as specifically noted in this ad.

PRICES EFFECTIVE THRU SEPT. 26 IN GREENVILLE, N.C.
Items Offered for Sale Not Available to Other Retailers or Wholesalers.

super cash bingo

48 WAYS TO WIN CASH AT YOUR A&P!... GET YOUR FREE CARD TODAY!

AVAILABLE AT ALL EASTERN N.C. STORES.
4 GREAT GAMES TO PLAY! CASH PRIZES OF $5, $20, $100 & $1000!

150,000 IN CASH

*ODDS CHART FOR SUPER CASH BINGO!
THESE ODDS ARE IN EFFECT AS OF SEPTEMBER 20, 1976

GAMES	NUMBER OF PRIZES**	ODDS— 1 VISIT	ODDS— 13 VISITS	ODDS— 26 VISITS
$1000	29	1 in 166,897	1 in 12,838	1 in 6,419
$ 100	327	1 in 14,801	1 in 1,139	1 in 569
$ 20	1,413	1 in 3,425	1 in 263	1 in 132
$ 5	1,850	1 in 2,616	1 in 201	1 in 101
$ 2 Instant	4,317	1 in 1,121	1 in 86	1 in 43
$ 1 Instant	25,629	1 in 189	1 in 15	1 in 7
Total number of prizes	33,565	1 in 144	1 in 11	1 in 5.5

*These odds are in effect until one month after start. Updated odds will be posted in all participating stores and in newspaper ads.

**When the total number of approved winners in any of the above 4 games ($1000, $100, $20, $5) is achieved, then that specific cash game will be terminated without notice and any cards submitted for that specific cash game will be rejected.

U.S.D.A. INSPECTED FRESH
WHOLE FRYERS
TWO IN A BAG—LIMIT 2 BAGS PLEASE
lb. 39c

BOX-O-CHICKEN
CONTAINS: 3 BREASTS, 3 LEGS, 3 NECKS, 3 WINGS, 3 GIBLET PACKS
lb. 39c

U.S.D.A. INSPECTED FRESH
FRYER BREAST lb. 89c
WHOLE FRYER LEGS lb. 79c

A&P PURE
GROUND BEEF
5 lb. ROLL $3.79

TALMADGE FARM BRAND
FRANKS OR SLICED BOLOGNA
2 12 oz. PKGS. $1.00

GWALTNEY'S FRESH
PORK SAUSAGE
HOT OR MILD
1 lb. PKG. 89c

SEAFOOD
RED SNAPPER FILLETS lb. $1.19
TURBOT FILLETS lb. 99c
OCEAN PERCH FILLETS lb. 99c
CELLO PACK

SUPER RIGHT QUALITY HEAVY WESTERN GRAIN FED BEEF
BONELESS BOTTOM ROUND ROAST
lb. $1.39

SUPER RIGHT QUALITY HEAVY WESTERN GRAIN FED BEEF
WHOLE NEW YORK STRIPS
BONE-IN
CUT FREE INTO STEAKS & TRIMMINGS
lb. $1.49
NEW YORK STRIP STEAKS
BONE-IN
lb. $1.89

DINNERWARE

THIS WEEKS FEATURE
MADE IN STAFFORDSHIRE, ENGLAND

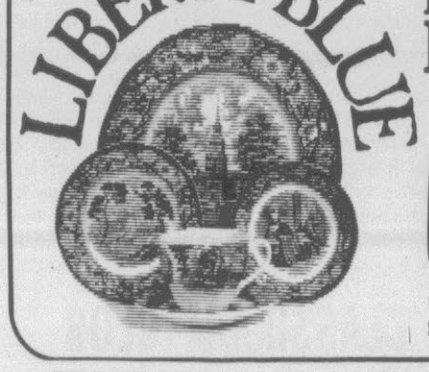

BREAD & BUTTER PLATE
69c
WITH EACH $5.00 PURCHASE

FRESH CROP, N.C. GROWN
SWEET POTATOES
LARGE, SELECT
RUSSET POTATOES
MILD, FLAVORFUL
YELLOW ONIONS
5 lbs. $1.00
N.C. MOUNTAIN GROWN
RED OR GOLDEN DELICIOUS
APPLES
SWEET, JUICY
BARTLETT PEARS
3 lbs. $1.00

SUPER RIGHT CORN FED
PORK CHOPS
¼ LOIN SLICED
lb. $1.19

U.S.D.A. INSPECTED
SMOKED PICNICS
4-6 lb. AVG.
lb. 69c
SMOKED SLAB BACON
BY THE PIECE
lb. 99c

LIBBEY GLASSWARE BAZAAR
YOU GET MORE WITH LIBBEY—THE BEST KNOWN NAME IN TABLE GLASSWARE.
SO WE'RE ESPECIALLY PLEASED TO OFFER YOU THE BEAUTIFULLY UNSWEPT PROFILE AND RICH EARTHEN COLOR OF LIBBEY'S TAWNY ACCENT TUMBLERS AND STEMWARE AT VERY SPECIAL PRICES.
5 oz. JUICE
TAWNY ACCENT TUMBLER ITEM OF THE WEEK 2 FOR 49c

KRAFT
MIRACLE WHIP
32 oz. JAR
88c
LIMIT ONE WITH COUPON AND $7.50 ORDER.

SNOWDRIFT
SHORTENING
3 lb. CAN
88c
LIMIT ONE WITH COUPON AND $7.50 ORDER.

FROZEN FOOD

BORDEN'S ELSIE'S
ICE CREAM
½ GAL. 99c
Pepperidge Farm
Layer Cake
17 Oz. Size $1.49

WINTER GARDEN FROZEN
CUT CORN OR GREEN PEAS
2 16 oz. PKGS. 88c
FLEISCHMAN'S
EGG BEATERS
16 oz. SIZE 89c

TASTY AND NUTRITIOUS
TURNIP GREENS, MUSTARD GREENS, COLLARD GREENS
3 lbs. $1.00
CARTON
TOMATOES
3 9 oz. QTNS. $1

GREEN-GLO SHORT CUT
GREEN BEANS
5 15½ oz. CANS $1.00

QUAKER
QUICK GRITS
5 lb. PKG. 99c

WILLIAMSBURG
STANDARD TOMATOES
4 16 oz. CANS $1.00

PHILLIP'S
BEANS & FRANKS
3 7½ oz. CANS $1.00

PRIDE-OF-THE-FARM
EXTRA STANDARD SWEET PEAS
4 16 oz. CAN $1.00

FAB LAUNDRY
DETERGENT
10c OFF LABEL
49 oz. PKG. 88c
LIMIT ONE WITH COUPON AND $7.50 ORDER.

BAKERY ITEMS

JANE PARKER
CHERRY PIES
SAVE 20c 22 oz. SIZE 79c
JANE PARKER BROWN 'N SERVE
TWIN & DINNER ROLLS
3 PKGS. $1.00

STRATFORD FARM
STRAWBERRY PRESERVES
2 lb. JAR 99c

NABISCO PREMIUM
SALTINES
RECLOSEABLE PACK SAVE 10c
16 oz. BOX 59c

COCA COLA, SPRITE & TAB
64 OZ. BOTTLE 69¢

NABISCO
VANILLA WAFERS
12 OZ. BOX 59¢

FRISKIE'S
DINNERS
BEEF, LIVER, CHICKEN & LIVER, EGG & BACON
4 14½ oz. CANS $1.00

A SUPERB BLEND RICH IN BRAZILIAN COFFEES
8 O'CLOCK COFFEE
1 lb. BAG $1.69

JIFFY
CAKE MIX
WHITE, YELLOW, DEVIL'S FOOD
9 oz. PKGS. $1.00
JIFFY
FROSTING MIX
5 7½ oz. PKGS. $1.00

KRAFT'S HARVEST OF FOOD IDEAS & FALL CHEESE FESTIVAL

KRAFT DELUXE
MACARONI DINNERS
14 oz. PKGS. 59c

KRAFT'S
SALAD DRESSING
1000 ISLAND, ITALIAN, FRENCH, CREAMY CUCUMBER
2 8 oz. BTLS. 88c

KRAFT'S
CHEEZ WHIZ
8 oz. SIZE 89c

KRAFT
CHEESE FOOD SLICES
8 oz. PKG. 79c

KRAFT'S
ORANGE OR GRAPEFRUIT
JUICE IN GLASS
2 Qt. SIZE JARS 88c

KRAFT'S
PARKAY MARGARINE
QTRS.
1 lb. PKG. 49c

KRAFT'S
PILLSBURY BISCUITS
2 8 oz. 10 Ct. CANS 88c

KRAFT'S PHILADELPHIA
CREAM CHEESE
3 oz. SIZE 27c

KRAFT'S CRACKER BARREL
CHEESE
SHARP & EXTRA SHARP
10 oz. SIZE $1.29

KRAFT
VELVEETA CHEESE
1 lb. PKG. $1.99

A&P
TOASTER PASTERIES
BLUEBERRY, STRAWBERRY, BROWN SUGAR CINNAMON FROSTED—11 oz., CHERRY, BLUEBERRY, STRAWBERRY, PLAIN—10 oz., BROWN SUGAR CINNAMON PLAN—10½ oz.
2 BOXES 89c

HEALTH AND BEAUTY AIDS

SUAVE SHAMPOO STRAWBERRY OR BABY	28 oz. BTLS.	99c
COAST DEODORANT SOAP	5 oz. BAR	37c
	2 3.5 oz. BAR	57c
A&P ASPIRIN	250 Ct. Bottle	89¢
A&P DEODORANT	7 Oz. Can	59¢

A&P COUPON
KRAFT **MIRACLE WHIP** 32 oz. JAR 88c
LIMIT ONE WITH COUPON AND $7.50 ORDER. GOOD IN ALL EASTERN N.C. STORES THRU SEPT. 26. 62

A&P COUPON
SNOWDRIFT **SHORTENING** 3 lb. CAN 88c
LIMIT ONE WITH COUPON AND $7.50 ORDER. GOOD IN ALL EASTERN N.C. STORES THRU SEPT. 26. 61

A&P COUPON
FAB **LAUNDRY DETERGENT** 10c OFF LABEL 49 oz. PKG. 88c
LIMIT ONE WITH COUPON AND $7.50 ORDER. GOOD IN ALL EASTERN N.C. STORES THRU SEPT. 26. 60

Store Hours
Monday thru Saturday
8:30 A.M. to 10:00 P.M.

Conveniently Located At
2808 East 10th Street

Open Sunday
12 Noon to 7:00 P.M.

Wanted To Be A Cowboy, Became Western Artist

HARRY JACKSON went west to become a cowboy and became an artist. He paints and sculpts scenes mainly from the American west. (UPI Photo)

By James R. Schiffman

LOST CABIN, Wyo. (UPI) — In real life, Harry Jackson has eclipsed the achievements of fictionalized characters played by his friend, John Wayne. He went West to be a cowboy and became a premier western artist.

President Ford selected a Jackson original entitled "Two Champs" as a state gift to Queen Elizabeth II of England. The piece shows the winner of the 1907 and 1909 Cheyenne rodeos, mounted on the horse that brought him the prize.

Jackson said the gift was fitting because "it couldn't be more cowboy" and that "the Queen was particularly delighted because the horse was British."

The 52-year-old artist paints and sculpts scenes mainly from the American West. His works are displayed in museums in the United States, South America, and Europe.

Jackson's trail to artistic prominence began, literally, on the trail.

As a boy, he lived near the Chicago stockyards, which motivated thoughts of going West. Then a Life Magazine article about a ranch in Wyoming tipped the scales, said Tina, 21, his fourth wife. He struck out for the ranch at age 14, with his buddy Cal Todd, who remains his best friend today.

"It was wild and woolie. They would work for a while, get kicked out, work for a while, and get kicked out again."

When he was not driving cattle, Jackson drew, as he has done for as long as he could hold a pencil, she said.

Jackson still rides but, true to the cowman tradition, only if there is something that must get done — never for pleasure.

"There has to be some kind of work involved," his wife said. "With Harry, there's no limit, no boundary. He's super intense and into whatever he's doing, whether it's getting drunk with the cowboys, working on his art, or driving cattle."

Although most of his creations depict western historical events, Jackson does not call himself a "western" artist.

"I like the West and I like cowboys," he said. "And that's the way I see life. A cowboy is someone who is terribly independent and is not passing the buck."

Power, cleanliness and timelessness are the qualities Jackson feels are important expressions of his art.

"I simply see things. It's no different than anything else, but others don't seem to know they see things."

Time magazine commissioned him to do a bust for a 1969 cover on John Wayne's movie, True Grit. The event christened a deep friendship between the artist and the man who answers to "Duke."

"Duke Wayne is one of the most genuine, unassuming, misrepresented men I know," Jackson said. "In real life he's 10 times more like his movies."

The artist's personal philosophy could have been written for a Wayne character.

"I've always thought positively. You can't think any other way if you are going to win. The minute you begin to think otherwise, you'll fall on your ass.

"As big as my career has been already, I think it will be a great deal bigger."

Lately, Jackson has sculpted exclusively in bronze, concentrating on relatively small statuettes. But now he wants to mold larger-than-life creations.

The artist plans to craft a 100 foot long tribute to cowboys who died on the range, patterned after two of his paintings hanging in a Cody, Wyo., museum. One of the works shows a stampede and the other a scene of lonely death called "Bury Me Not on the Lone Prairie."

The director of the National Cowboy Hall of Fame in Oklahoma City originally suggested the idea, but the artist said he would like to place the piece near Interstate 25 on the vast expanse of barren plains that marks the Wyoming-Colorado border. "I would prefer that in many ways," Jackson said.

He also has expressed an interest in doing two large bronze renderings of Sacajewia, an Indian woman who helped Lewis and Clark find their way to the Pacific Ocean. A 15 foot statue would be displayed at the Wyoming state capitol in Cheyenne and a 9 foot version would go to Congress.

A 56 by 13 foot mural of the French and Indian Wars has been completed but Jaskson said he has changed his mind about the original plan of giving it to the Fort Pitt Museum in Pittsburgh because of the danger of flooding. Jackson said a public building on higher ground would be a more suitable place.

"I'd like to do 12 foot monumental subjects for the cities of St. Louis and Philadelphia but I can't discuss the details," he said.

Jackson, the sculptor, has outshined Jackson, the painter, but two of his best known pieces of sculpture, "The Stampede" and "Range Burial" were originally models for paintings.

Although he has recently worked exclusively in bronze, he is no stranger to other mediums. Early in his career, Jackson even tried abstract design, until he found his metier in realism.

A Jackson sculpture goes through three distinct phases. First the idea is carved in wax. A mold is then made and finally cast in bronze.

Jackson became a combat artist in World War II, then studied in New York City and received a Fulbright scholarship for study in a seemingly contradictory place for a cowboy artist — Italy.

All of the artist's sculpture are cast in a foundry in Italy, where the Jacksons spend about half the year. They travel a great deal, but there is still time for the cowboy in the artist to help a Wyoming rancher with a cattle drive.

He had just returned from a cattle drive when UPI talked with his young fourth wife, who said: "Four is a lucky number. We've been together three years and no way is this a temporary thing."

Conscripted Needed Jury

RIO VISTA, Calif. (AP) — Doors of bars all over town were locked in mid-afternoon recently when word got out here that bailiff Cy Beaver was making the rounds, conscripting bartenders for jury duty.

"It was kind of like the Old West, just going out and dragging in jurors off the street, but it was all we could do; we'd run out of the regular panel," said Judge Kent Jackson.

The judge needed jurors for the two-day trial of a 28-year-old man charged with drunken driving.

"Rio Vista's a pretty good drinking town, so when Cy went looking, he started with the bars and by the time he'd gotten two bartenders the word got around and everyone else started locking the doors," the judge said. When he was locked out, said the judge, Beaver "took 'em wherever he could find them. He got us 26 prospective jurors and that was enough."

Dental Paste Is Sold For Pets

SAN MATEO, Calif. (AP) — Dr. Ursula Dietrich, a San Mateo dentist, believes one should brush a pet's teeth, so she is selling dental paste for animals through her own mail order company.

And just how does one brush a pet's teeth?

"You hold the lips up with your hand," says the company's treasurer, Gordon Simmons. "The animals love it. At a dog show recently, I brushed 150 personally."

He says one of the benefits of the tooth paste flavored with beef is that it is totally digestible. Dogs and cats can swallow the preparation after the teeth are brushed.

Special Effects Create New 'Space: 1999' Star

By DAVID DUGAS

NEW YORK (UPI) — The producers of that lavish British TVseries, "Space: 1999," were getting ready for a second year of episodes and needed an actress to play the new character, Maya, an exotic creature described as a "resident alien who possesses the incredible power of molecular transformation."

The part went to beautiful Catherine Schell, born in Budapest and schooled in Washington, New York and Munich; an American citizen who settled in London nine years ago after marrying an English actor.

She wasn't a total stranger to the austere environs of "Space: 1999."Last year she joined stars Martin Landau and Barbara Bain, the husband-and-wife team formerly of "Mission: Impossible," for a guest role.

"I played a robot — computerized to please," she said. "I was blown up in the end. There were all these springs and screws flying out of my head."

"Space: 1999" began life last year, hoping to inherit millions of fans left behind by "Star Trek." For its second year the budget per-episode has been increased to $300,000, bringing the 24-episode total to $7.2 million.

Part of the increase pays for the services of producer-writer Fred Freiberger, formerly of "Star Trek." Among the elaborate special effects required for Catherine's "molecular transformations" — the ability to transform herself into fascinating objects, creatures and other life forms.

How does she do it?

"It depends on the sort of creature and the situation," Catherine said. "You see what I'm going to turn into in the pupil of my eye. Then I blink and it happens. There is one sequence where I become a black leopard and I come leaping at the camera. Then the leopard takes over in mid-leap."

Before venturing into the cavernous "Space: 1999" set each morning, she gets a special hairdo, a pair of beady eyebrows and facial shadows that give her face a distinctively feline look.

The original idea was for her to wear special contact lenses that would make her grey-blue eyes entirely white except for star-shaped pupils. She tried wearing them at home but couldn't see anything so they were eliminated.

"I wore them once in a restaurant and the waitress dropped her glass when I looked up at her," Catherine said.

Catherine's movie career began in Germany — with a trip to Brazil for the title role in something called "Lana, Queen of the Amazon." After a couple of other German films she was chosen as one of James Bond's girl friends in "On Her Majesty's Secret Service," starring George Lazenby.

She got her first extraterrestrial role opposite James Olson in a film about skulduggery on the moon, "Moon Zero Two," six years ago.

Since then her pictures have included "The Black Windmill" with Michael Caine and "The Return of the Pink Panther" with Peter Sellers.

Green Cheese Said Stringier

LINCOLN, Neb. (UPI) — Green cheese can make toasted cheese sandwiches tough and stringy, say Cooperative Extension specialists at the University of Nebraska-Lincoln.

Green cheese is a natural cheese that has not been allowed to ripen. It becomes stringy when heated because the protein is less soluble, and the fat separates. The service advises either lowering the temperature and shortening the cooking time, or using aged or processed cheese instead.

PEAR CROP

SAN FRANCISCO (UPI) — A big California bartlett pear crop of exceptional quality and cleanliness is forecast by growers. It is estimated at 327,650 tons, with about 73,000 tons destined for consumption fresh. Plentiful supplies are expected to be available well into November, the growers said.

Museum Gets Big Art Gift

DETROIT (AP) — A treasure of 20th-century art has been presented to the Detroit Institute of Art by a native son.

"Flora," a life-size bronze created in 1911 by the famous French sculptor Aristide Maillol, was purchased by the real estate magnate Ben Silberstein for $192,000 and then turned over to Dr. Frederick Cummings, the museum's director.

Silberstein, now a California hotel owner, was born in Detroit.

Host Conference On Handicapped

The White House Conference on Handicapped Individuals will be held for Eastern North Carolinians Saturday, October 9 at the Allied Health Building in Greenville.

Registration will begin at the Allied Health Building located on the 264 by-pass across from Pitt Plaza Shopping Center at 8:45 a.m. The conference will begin at 9:30 a.m. and continue to 4 p.m.

The purpose of the Greenville conference, one of six being held across North Carolina, is to provide a national assessment of problems and potentials of individuals with mental or physical handicaps, to generate a national awareness of these problems and potentials and to make recommendations to the President and Congress which, if implemented, will enable individuals with handicaps to live their lives independently with full participation in community life.

In addition to joint sessions, the conference will have eight specific topics to be discussed in smaller groups. The eight sessions are as follows: health concerns, social concerns, barriers, economic concerns, education concerns, special concerns, civil rights for the handicapped and unique problems.

For further information contact A. H. Gillihan at 758-3634 or 758-2171 or Susan Mescher at 752-4137.

Found Treasure In Thrift Shop

DALLAS (AP) — Ovid Neal, who went to a thrift shop to get a hobo costume, came back with a find — a print that could bring him a tremendous profit.

"I saw some prints on the wall and one caught my eye," said Neal, president of a photographic communications firm. "I thought at first that it was a photograph." He bought it for $1.

After inquiring at reputable art galleries, he found out that the print was actually a stone lithograph of western artist George Catlin's "Buffalo Hunt, Chase No. 6," which is worth from about $200 to $400.

The rhinoceros' name comes from the Greek words meaning "nose" and "horn".

Yale was founded at New Haven, Conn., in 1701.

CLASSROOM CLUB
Chicod St., Grimesland
Entertainment Friday and Saturday nights.
Clockwork Band
with Ray Anderson
Half price admission with ECU ID.
First 5 ladies admitted free
See Elvis In Wax
SKYKING TV ANTENNA SPECIALIST
752-5924 anytime

SAVE WITH WINN DIXIE THE BEEF PEOPLE
PRICES GOOD THRU SAT., SEPTEMBER 25TH

DELI DEPT. SPECIALS!
B.B.Q. FRYERS
• WHOLE • Lb. $1.19
• HALVES • Lb. $1.29
Plate Lunches
4 Ozs. Salisbury Steak Or 4 Ozs. Smoked Sausage with 2 Vegetables & Roll
Ea. $1.29
Fully Cooked Hams
3-10 Lbs. Avg. • Boneless Baked Lb. $2.49
12-15 Lbs. Avg. • Bone-In Bone In Lb. $1.90
• Country Cured Lb. $3.49
Fried Chicken
Family Pack Bucket
• 3 Breasts • 3 Legs • 3 Thighs
All For $3.99

BAKERY DEPT. SPECIALS!
FRESH BAKED
FRENCH BREAD 2 14-Oz. Loaves $1.00
HARD ROLLS 2 Pkgs. Of 6 $1.00
CHOCOLATE FUDGE BROWNIES Doz. $1.29
CHOCOLATE ICED DEVIL'S FOOD CAKES 1½-Lb. Size $2.29
DELICIOUS Apple Pies 22-Oz. Size $1.09

AREN'T YOU GLAD THERE'S A WINN-DIXIE DELI-BAKERY NEAR YOU? PLEASE CALL FOR SPECIAL ORDERS
Located At The Shoppers Mart
Open 7 a.m. til 11 p.m. 7 Days a Week
Phone 756-2956

NEW Premiere Showing NEW
KitchenAid®
ENERGY SAVER DISHWASHERS

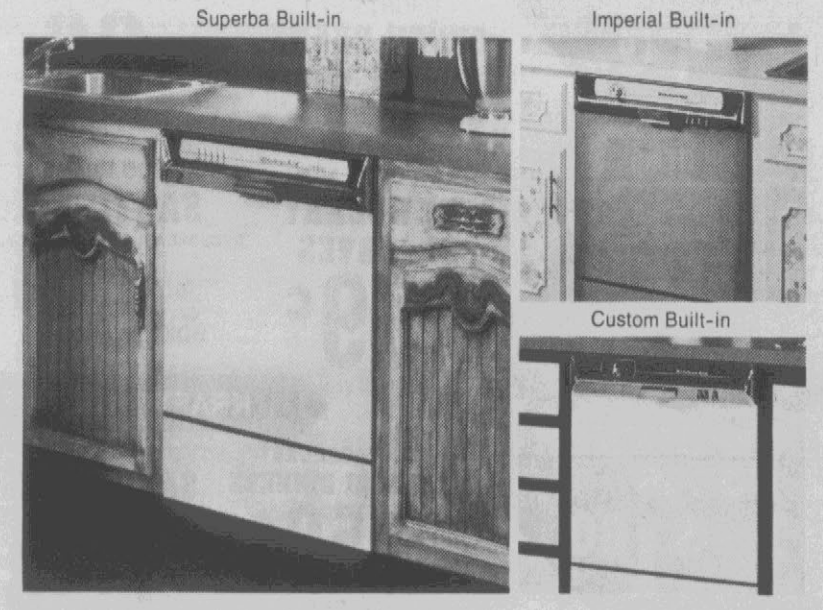

New load-as-you-like convenience...Great Performance!
3 NEW BUILT-INS 3 NEW CONVERTIBLE-PORTABLES 2 NEW DISHWASHER-SINK COMBINATIONS...ALL FEATURE FULL

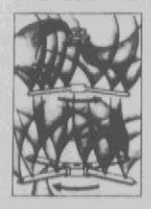
Multi-Level Wash Lets you load as you like.

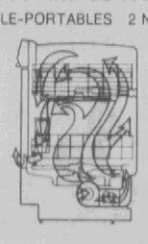
Flo-Thru Drying Safe and thorough. Plus Energy Saver option.

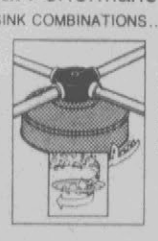
Stainless Steel Filter and Soft Waste Disposer. Ends need to hand-rinse.

KitchenAid.
...the brand that people who own dishwashers say is the best is now even better!
KitchenAid appliances are available now

MANUFACTURER'S CLOSE-OUT SALE
We bought current model KitchenAid dishwashers — all new and in factory cartons — at special close-out prices. Now we're passing the savings on to you!
KitchenAid.
• Built-ins • Convertibles • Dishwasher-Sinks • Portables
Hurry — Supply is limited! Big Savings! Great Values!

V.A. Merritt & Sons
207 Evans St. Greenville, N.C.
Telephone 752-3736

U.S. GRADE A
FRYER PARTS
"FAMILY PACK"
• 2 BREAST QTRS. • 2 LEG QTRS. • 2 WINGS • 2 NECKS • 1 BACK
BONUS BUY! LB. 37¢

"QUALITY CONTROLLED"
GROUND BEEF
FRESHLY GROUND
3-LBS. OR MORE
BONUS BUY! LB. 78¢

MARKET STYLE
SLICED BACON
2-LBS. OR MORE
BONUS BUY! LB. 98¢

PORK SHOULDER ARM
FRESH PICNICS
WHOLE,
BONUS BUY! LB. 68¢

FARM CHARM
MILK
Gal. $1.63

BIG STAR FOODS

STORE HOURS:
Monday thru Saturday
8:30 A.M. to 12:00 Midnight
Sunday
9 A.M. to 9 P.M.

OUR PRIDE
•SELF RISING & •PLAIN
FLOUR
5-LB. BAG
BONUS BUY! 59¢

RED GATE
SALAD DRESSING
QT. JAR
BONUS BUY! 48¢

ALL PURPOSE
WHITE POTATOES
• 20-LB. BAG $1.14
BONUS BUY! 10-LB. BAG 66¢

U.S. CHOICE BEEF CHUCK
POT ROAST
LB. $1.28 BONELESS BOSTON ROLL

Oscar Mayer
★ WEINERS OR BEEF FRANKS
1-LB. PKG. 98¢

N.C. RED & GOLDEN DELICIOUS
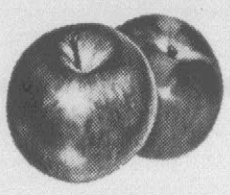
APPLES
3-LB. BAG
58¢

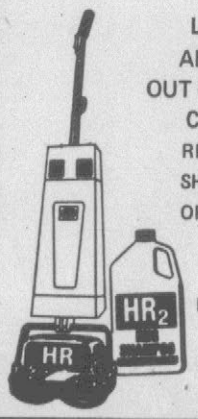

LIFT DIRT AND SPOTS OUT OF YOUR CARPETS! RENT AN HR SHAMPOOER OR "STEAM" CLEANER AT BIG STAR!

WE WELCOME FEDERAL FOOD STAMPS

SINGLETON'S BREADED
SHRIMP PIECES 16-OZ. PKG. $1.78

• SWIFT'S "BROWN N' SERVE" SAUSAGE LINKS — Beef 8-Oz.	78¢
• CELEBRITY BRAND SLICED CHOPPED HAM 8-Oz. Pkg.	$1.29
• CELEBRITY BRAND SLICED COOKED PICNICS 12-Oz. Pkg.	$2.19
• H & G WHITING 5-Lb. Box	$1.78
• GORTON'S COOKED FISH PORTIONS 2-Lb. Pkg.	$1.48
• BRYON'S BBQ SANDWICHES Pkg. of 5/12½-Oz.	$1.58

WEAVER'S HEAT N' SERVE
• BREAST—22Oz.
• COMBINATION PAK—24 Oz.
• PARTY PACK—28-Oz.
DUTCH FRY CHICKEN YOUR CHOICE! $2.39

★ OLIVE LOAF
★ OLD FASHION LOAF
★ BEEF SALAMI 8-Oz. Pkg.
Your Choice! 78¢

★ CLAUSSEN KOSHER
• PICKLES
• TOMATOES
• SAUERKRAUT
Your Choice Qt. Jar 99¢

★ Regular, Beef, Or Thick Sliced SLICED BOLOGNA 12-Oz. Pkg. 98¢

★ Variety Pak—Regular Or Beef LUNCH MEATS 12-Oz. Pkg. $1.38

• YELLOW ONIONS	3-Lb. Bag	59¢
• GREEN BEANS	Fresh Lb.	38¢
• CRISP CARROTS	2-Lb. Bag	38¢

LARGE RIPE
BONUS BUY! **Bananas** LB. 18¢

WIN UP TO
$1,000.00
PLAY
"Let's Go To The Races"

IT'S EASY! IT'S FUN!
Pick up a free game ticket each time you visit any participating store. If a number on your ticket corresponds to the winning horse in the proper race on that week's TV show, you have a winner.
A new game, new tickets, new chances to win every week. Five chances to win on each ticket.

POST TIME
• WLVA-TV—TUESDAY—6:30 P.M.
• WXII-TV—MONDAY—7:30 P.M.
• WRAL-TV—SATURDAY—7:30 P.M.
• WCTI-TV—MONDAY—7:30 P.M.
• WWAY-TV—SUNDAY—6:00 P.M.

NO PURCHASE NECESSARY!

PROGRAM DATA
$272,759 prize money available during 13-week program. 61,233 total winning game pieces during program. 1 in 150 tickets are winning game pieces.
Number of outlets—70
Program scheduled through Oct. 4, 1976
Area covered by program—
North Carolina from Winston-Salem east to the Atlantic Coast; and Lynchburg, South Boston, Danville, South Hill, Chase City and Martinsville, Virginia.
Program may be renewed

PRIZE DETAILS FOR EACH WEEK OF PROGRAM

AWARD	NO. OF WINNERS	WINNING POSSIBILITIES 1 Store Visit Per Week	2 Store Visits Per Week
$2	3,723	1 in 190	1 in 95
$5	707	1 in 1,000	1 in 500
$10	250	1 in 2,826	1 in 1,413
$100	25	1 in 28,261	1 in 14,131
$1,000 *	5	1 in 141,306	1 in 70,654

OPEN 'TIL MIDNIGHT MONDAY THRU SATURDAY

SOFPAC
PAPER TOWELS
JUMBO ROLL 38¢

★ COLGATE DENTAL CREAM 7-Oz. Tube 98¢

★ KOTEX TAMPONS 40's $1.48

★ ALKA SELTZER Regular 36's 98¢

ANTI-FREEZE
BONUS BUY!
Prestone II
Gallon $3.58
WHILE SUPPLY LASTS!
• LIMIT 1 GALLON WITH EACH $5 FOOD ORDER
• 2 GALLONS WITH A $10 FOOD ORDER
• 3 GALLONS WITH A $15 FOOD ORDER, ETC.
ITEM SUBJECT TO EARLY SELL-OUT

COMPARE THESE EVERYDAY LOW PRICES!

• WAFFLES	Aunt Jemima Original 10-Oz.	49¢	
• HI-C FRUIT DRINKS	46-Oz.	45¢	
• BREAKFAST DRINK	Borden 32-Oz.	$1.58	
• PIE SHELLS	Packer's Label Frozen 9-Oz.	29¢	
• IVORY LIQUID	Detergent 32-Oz.	$1.09	
• TOMATO SOUP	Garden Charm 10.7 Oz.	13¢	
• SALTINES	Oven Krisp 16-Oz.	39¢	
• POTATOES	Big Tate Instant French 28-Oz.	97¢	
• O'SAGE PEACHES	29-Oz.	49¢	
• POT PIES	Morton 8-Oz.	29¢	
• OUR PRIDE SUGAR	5-Lb.	99¢	
• CAKE MIXES	Duncan Hines 18½-Oz.	54¢	
• ZESTY DRINKS	No-Return Bottle 64-Oz.	58¢	
• FRUIT COCKTAIL	Garden Charm 17-Oz.	39¢	
• LUCK'S BEANS w/PORK	17-Oz.	33¢	
• LIPTON TEA BAGS	48-Ct.	79¢	
• COTTAGE CHEESE	Farm Charm 12-Oz.	57¢	
• PORK & BEANS	Campbell 16-Oz.	29¢	
• BREAD	Our Pride Sandwich 24-Oz.	33¢	
• CLING FREE	Fabric Softener Sheets 24's	$1.09	
• CLING FREE	Fabric Softener Sheets 36's	$1.48	
• ARMOUR TREET	Lunch Meat 12-Oz.	88¢	

OUR PRIDE BAKERY PRODUCTS
• BUTTERFLAKE—BROWN N' SERVE ROLLS 12-Oz. Pkg. 39¢
• WHOLE WHEAT REG. & SANDWICH BREAD 16-Oz. Loaf 49¢
• CHOCOLATE ICED BAR CAKE 12-Oz. 79¢
• APPLE CINNAMON COFFEE CAKE 10-Oz. 89¢
• PECAN TWIRLS 7-Oz. Pkg. 39¢

OVEN KRISP **COOKIES**
BONUS BUY!
• BUTTER COOKIE 10-Oz. Box
• ICED OATMEAL 12½ Oz. Pkg.
• PEANUT BUTTER 10-Oz. Pkg.
YOUR CHOICE! 38¢

HEINZ STRAINED **BABY FOOD**
YOUR CHOICE! JAR 9¢

PRICES GOOD THRU SATURDAY, SEPT. 25, 1976— QUANTITY RIGHTS RESERVED—NONE SOLD TO OTHER DEALERS OR RESTAURANTS

SAVE! SAVE! SAVE!

Shop PIGGLY WIGGLY

Our Piggly Wiggly Store Located At
2105 Dickinson Ave. Is Open
Sundays 1 P.M. To 6P.M.

PIGGLY WIGGLY
SALAD DRESSING
QT. JAR
69¢

Prices In T
Effective T
through Next

QUANTITY RIGHTS RESERVED. NONE SOLD TO D
LOCATIONS TO SERVE YOU! 2105 DICKINSON AV

N.C. FRESH GRADE "A" WHOLE
FRYERS
LB. **39¢**

WIN UP TO $1000

PLAY Bingo Bucks!

Odds Chart as of September 13, 1976

PRIZE VALUE	NO. OF PRIZES	ODDS FOR ONE STORE VISIT	ODDS FOR 13 STORE VISITS	ODDS FOR 26 STORE VISITS
$1,000.00	15	240,000 to 1	18,462 to 1	9,231 to 1
100.00	150	15,126 to 1	1,164 to 1	582 to 1
20.00	250	14,400 to 1	1,108 to 1	554 to 1
5.00	1,000	3,600 to 1	277 to 1	138 to 1
2.00	2,500	1,440 to 1	111 to 1	55 to 1
1.00	15,000	240 to 1	18 to 1	9 to 1
TOTAL	18,915	190 to 1	15 to 1	7½ to 1

This game being played in the fifty-eight (58) participating Piggly Wiggly stores located in central and eastern North Carolina.
Scheduled Termination Date: December 13, 1976

Your chances of winning a cash prize are 1 in 7½ if you visit store 26 times during this promotion.

PEPSI COLA
64 OZ. BOTTLE
79¢

WELCH'S
GRAPE JELLY
2-LB. JAR
99¢

PORK LOI
¼ LOIN HALF OR WHOLE
SLICED FREE
$1.09 LB.

COUPON 40c
MAXWELL HOUSE
2 LB. TIN COFFEE
40¢ OFF WITH COUPON
LIMIT 1 PER FAMILY-EXPIRES 9/25/76
COUPON NO. 4167-7

BETTY CROCKER STIR 'N FROST CAKE MIX
Yellow-Spice-Lemon
Chocolate
13½ Oz. Box
59¢

RED BAND FLOUR
PLAIN OR SELF-RISING
5 Lb. Bag
59¢

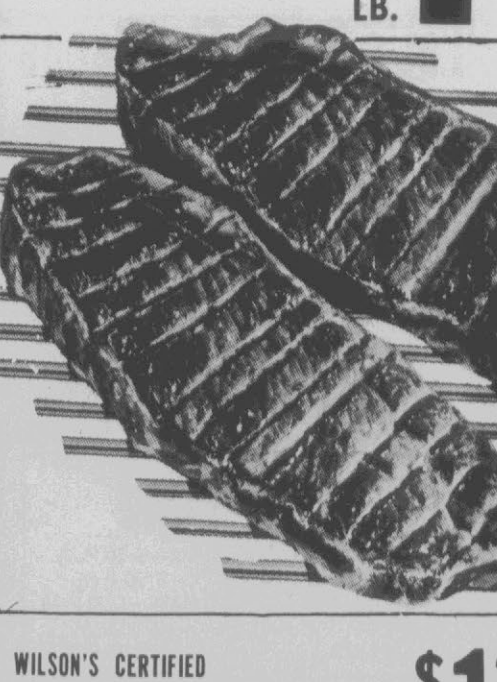

PIGGLY WIGGLY
ICE CREAM
½ Gallon Carton
78¢

WHY COOK-IN? COOK-OUT WITH THESE SPECIALS

PIGGLY WIGGLY
HOT DOG OR HAMBURGER
BUNS
3 PKGS. FOR $1.00

WILSON'S CERTIFIED TOP ROUND Lb.	$1.39
WILSON'S CERTIFIED T-BONE STEAK Lb.	$1.59
WILSON'S CERTIFIED SIRLOIN STEAK Lb.	$1.49
WILSON'S CERTIFIED CHUCK STEAK Lb.	79c
LUNDY'S NO. 1 BACON Lb.	$1.19

PRODUCE

COUNTRY-FRESH
WHITE
POTATOES
50 Lb. Bag
$2.99

RED DELICIOUS
APPLES
3 Lb. Bag
59¢

GOLDEN, RIPE
BANANAS
LB. **17¢**

his Adv.
hursday
Wednesday!

EALERS. TWO CONVENIENT GREENVILLE
NUE AND 1212 NORTH GREENE STREET.

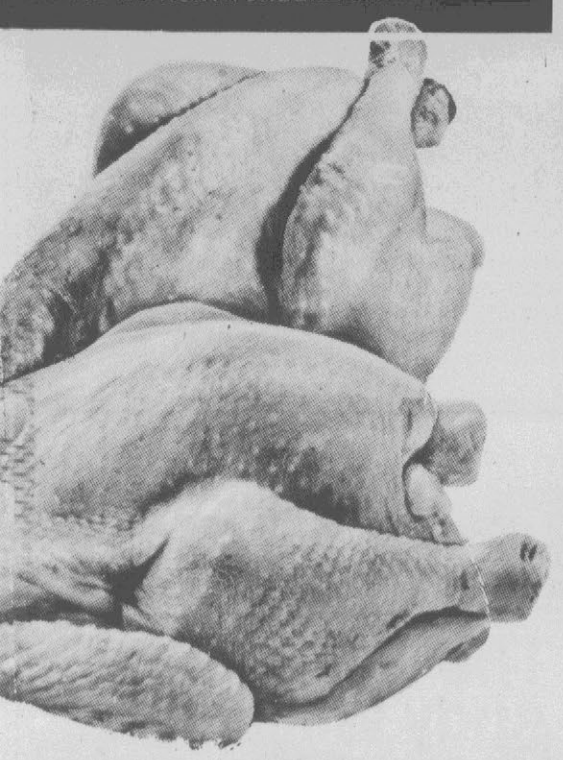

FRESH CUT-UP
RYER PARTS
WHOLE LEGS & BREASTS
$3.19
4 Lb. Pkg.

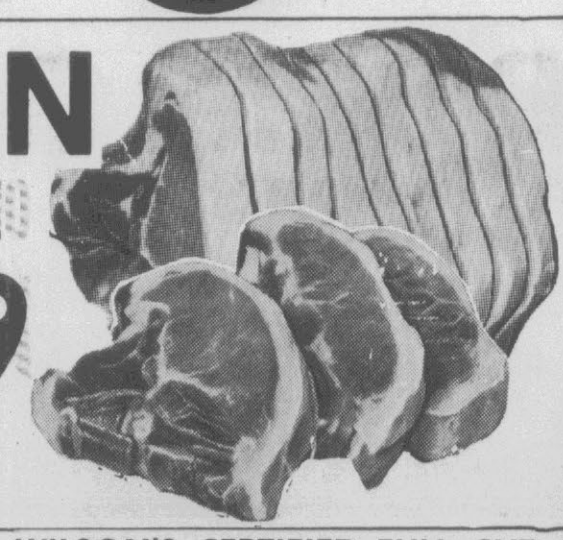

N
9
WILSON'S CERTIFIED FULL CUT
ROUND STEAK
$1.09
LB.

GWALTNEY'S
SAUSAGE Hot Or Mild Lb. 79c

GWALTNEY'S
BOLOGNA Lb. Pkg. 99c

GWALTNEY'S
FRANKS 12-Oz. Pkg. 79c

LEAN, FRESH
SPARE RIBS Lb. 99c

FRESH
PIG FEET Lb. 39c

MIGHTY-HI
SHORT CAKE
STRAWBERRY, PEACH, BLUEBERRY
29 Oz. Pkg.
$1.29

LUX LIQUID
22 Oz. Bottle
59¢

PIGGLY WIGGLY WHOLE
PEELED TOMATOES
4 303 Cans
$1.00

HOUSE'S WHITE
CORN MEAL
5 Lb. Bag
79¢

PET NON-DAIRY
COFFEE CREAMER
16 Oz. Jar
99¢

PIGGLY WIGGLY ROUND
POUND CAKE
89¢

WISK
DETERGENT
½ Gallon
$1.89

KEEBLER
PITTER PATTER
75¢ Per Bag

KEEBLER
FRENCH VANILLA
CREMES
75¢ Per Bag

WESSON
OIL
48 Oz. Bottle
$1.49

BRAWNY
TOWELS
JUMBO ROLL
49¢

VAN CAMP'S
PORK 'N BEANS
2½ Can
55¢

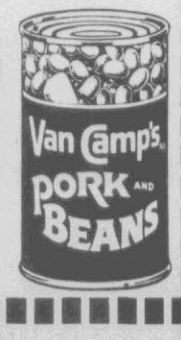

PIGGLY WIGGLY
SUGAR
5 Lb. Bag
Limit one with $7.50 or more food order, please.

69¢

KEEBLER
CHOCOLATE FUDGE
SANDWICHES

75¢ Per Bag

NABISCO
NILLA VANILLA
WAFERS
12-Oz. Box
59¢

PIGGLY WIGGLY
BUTTER-ME-NOT
BISCUITS

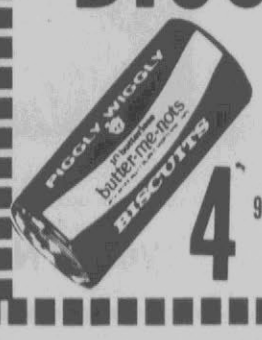

4 9½-Oz. Cans
$1.00

PIGGLY WIGGLY
THE ORIGINAL SELF SERVICE

Two Convenient Greenville Locations To Serve You! 2105 Dickinson Avenue and 1212 North Greene Street. Quantity Rights Reserved. Prices Effective Thursday Through Next Wednesday.

NABISCO
PREMIUM SALTINES
LB. BOX
55¢

Article Will Be Published

An article by Dr. Stephen K. Creech, area director, Pitt County Mental Health Center, Greenville, has been accepted for publication in the "Journal of Psychiatric Nursing and Mental Health Services." The title of his article is "Changes in Attitudes about Mental Illness Among Nursing Students Following a Psychiatric Affiliation." Dr. Creech did research in the subject covered in the article at John Umstead Hospital, Butner, during his studies toward the PH.D. Degree at the University of North Carolina. Chapel Hill. A native of Kinston and an alumnus of Wake Forest University, Dr. Creech has served as Area Director of the Pitt County Mental Health Center since Oct. 1975. He also has an appointment as Adjunct Associate Professor of Community Health at East Carolina University.

The first subway was built in London about 100 years ago. Its trains were steam propelled.

Three New TV Shows Bow In

By JAY SHARBUTT
AP Television Writer

LOS ANGELES (AP) — Tonight's new wares are CBS' "Ball Four," a horsehide ho-ho; ABC's "Charlie's Angels," a private eye opus of triple vision, and NBC's "The Quest," a show of new realism in the Old West.

NBC's newbie is good. "Angels," about three lovely lady gumshoes, proves that eyeful and awful equal pretty wretched. CBS' knuckleball comedy falls off the mound trying, but has promise.

"BF" is based on the inside-baseball book by ex-pitcher Jim Bouton. Jim, now an ex-sportscaster, is star of the series, which he cooked up with TV critic Marvin Kitman and sportswriter Vic Ziegel.

Bouton plays a relief pitcher and chief flake for the Washington Americans. The team is like Congress on Fridays and Mondays — imaginary.

But the athletes are fairly realistic. There's a huge dumb catcher (Ben Davidson), a "Birdman" (Lenny Schultz) who quacks a lot, a staff redneck (Marco St. John) and a long-suffering manager (Jack Somack).

The manager is the kind who, when asked by Bouton if there's any chance of getting in tonight's game, says: "Yeah, got a ticket?"

The plot concerns the team's concern over a series of inside-baseball articles that Bouton — a much better actor than Gardner McKay — has written. The alarm is major, the gags minor.

The good stuff comes only when Bouton, summoned to the baseball commissioner's office, is met by a TV crew for a stop-and-start interview that resembles the real thing.

"Charlie's Angels" stars Kate Jackson, Farrah Fawcett-Majors and Jaclyn Smith as ex-cops working for a private eye emporium run by John Forsythe, who never faces the screen. Smart move, John.

The opening show has the Angels trying to solve a fatal car-racing crash that you will find is linked to a planned diamond heist.

The plot explodes, screeches, twists, turns and makes childish seem adult. Not much acting is required of the ladies, only that they look tawny.

NBC's "Quest," the sole Western on this fall, may sound mundane — two young brothers (Kurt Russell and Tim Matheson) seeking their sister, whom Cheyenne Indians kidnaped in a raid eight years earlier.

But the opening show, about a white woman and her half-breed son whom the brothers save during an Army reprisal raid on a Cheyenne camp, is realistic, gritty stuff for television.

Among other things it shows the Army did its share of frontier massacres, that brothels were part of frontier life and that those who believed in the Bible could be as bigoted as anyone.

Greenville Physicians Assigned Committees

RALEIGH — The appointment of 13 Greenville physicians to membership on important public service committees of the State Medical Society has been announced by Dr. Jesse Caldwell, Society President.

They are: Doctors Alley Taylor, Robert L. Timmons, Karla E. Nelson, Frank H. Longino, Stephen M. White, James G. Jones, F. M. Simmons Patterson, William W. Waugh, Charles F. Gilbert, Jack W. Wilkerson, Philip D. Nelson, Harry H. McLean, III, and James F. Bowman.

Dr. Taylor was appointed to the Committee on Blue Shield and Dr. Timmons was renamed to this committee. Dr. Nelson was named to the Committee on Child Health and Infectious Diseases. Dr. Longino was reappointed to the Committee on Disaster and Emergency Medical Care. Dr. White was appointed to the Committee on Eye Care and Eye Bank.

Dr. Jones was reappointed to the Insurance Industry Committee. Dr. Patterson and Dr. Waugh were renamed to the Committee on Medical Education. Dr. Gilbert was appointed to the Committee Advisory to Medical Students. Dr. Wilkerson was renamed Chairman of the Committee Advisory to Medical Students. Dr. Wilkerson was renamed Chairman of the Committee on Medicine and Religion. Dr. Nelson was reappointed as Chairman of the Committee on Mental Health.

Dr. McLean was also reappointed to the Committee on Mental Health. Dr. Bowman was renamed to the Committee on Sports Medicine.

FOR FURTHER INFORMATION PLEASE CONTACT: Dan Finch, Field Representative, North Carolina Medical Society, P. O. Box 27167 — Raleigh, N. C. 27611, Telephone 919-833-3836

College Student Is A Mere 93

MANSFIELD, Ohio (AP) — Charles Wagner, 93, has so far taken six courses at the Mansfield campus of Ohio State University in a program that allows people 65 and older to audit courses without charge.

A retired merchandise manager for a tool company, Wagner said, "It's a good way to spend my time, and I've always been interested in keeping up with what's going on in the world."

Correction: A Boy, Not A Girl

SAN FRANCISCO (AP) — Mr. and Mrs. Jose Reyes welcomed their seventh child, a daughter.

The following day, however, Reyes, a dishwasher at a restaurant, received an excited call from his wife at the hospital. Their new offspring wasn't a girl, but a boy. A nurse had apparently got her sexes mixed in making the initial report.

MORE SALT — The chief American negotiator to the Soviet-American SALT talks in Geneva, U. Alexis Johnson, talks during a press conference following his arrival in Geneva. "I came back here to resume where we left off," he said. (AP Wirephoto)

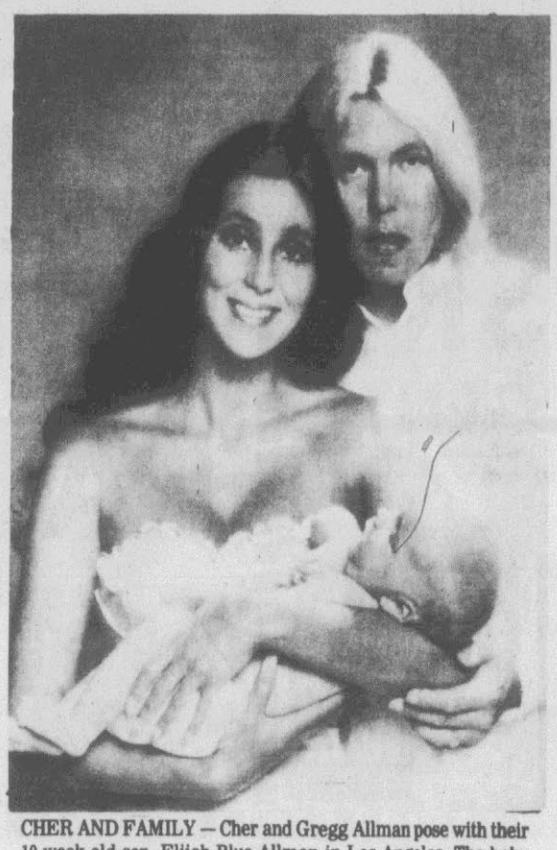

CHER AND FAMILY — Cher and Gregg Allman pose with their 10-week-old son, Elijah Blue Allman in Los Angeles. The baby was born on July 10 at Cedars-Sinai Hospital in Los Angeles. Cher's television series returns for its second season Sunday evening. (AP Wirephoto)

Another Ticket Was Too Much

NEW YORK (AP) — When Gloria Burns finished paying off 300 parking tickets and came out of the Parking Violations Bureau, her car was being towed away for illegal parking.

Enraged, the Brooklyn woman jumped into the driver's seat of her car and refused to budge. More police were called, and a crowd of spectators gathered.

After a half hour, and despite her plea that one more ticket was just too much, she was persuaded to get out of the car and it was towed away.

But not before police gave her two other summonses — one for failure to register her car and another for failure to have it insured.

TV Log

WNCT-TV Ch. 9

WEDNESDAY
7:00 Truth or
7:30 Match Game
8:00 Orlando
9:00 MASH
10:00 Switch
11:00 Newswatch
11:30 Movie

THURSDAY
6:00 Car. Today
8:00 Morn. News
9:00 Kangaroo
10:00 Price Is
11:00 Gambit
11:30 Love of
11:55 Paul Harvey
12:00 Newswatch
12:30 Search For
1:00 Young and
1:30 As The
2:30 Guiding Light
3:00 All In
3:30 Match Game
4:00 Tarzan
4:30 Brady Bunch
5:00 Gunsmoke
6:00 Newswatch
6:30 Nees
7:00 Truth or
7:30 Hollywood
8:00 Waltons
9:00 Hawaii 5-0
11:00 Newswatch
11:30 Movie

WITN-TV Ch. 7

WEDNESDAY
7:00 Adam
7:30 Wild King
8:00 Little House
9:30 Quest
11:00 News
11:30 Tonight

THURSDAY
5:30 Music Place
6:00 Almanac
7:00 Today
7:25 News
7:30 Today
8:25 News
8:30 Today
9:00 Mike Douglas
10:00 San & Son
10:30 Sweepstakes
11:00 Fortune
11:30 Hollywood
12:00 News Noon
12:30 Gong Show
12:55 NBC News
1:00 Somerset
1:30 Days of Lives
2:30 Doctors
3:00 Another Wld.
4:00 Lone Ranger
4:30 Bewitched
5:00 Wild West
6:00 News
6:30 NBC News
7:00 Adam
7:30 Andy Williams
8:00 Van Dyke
9:00 Best Sellers
11:00 News
11:30 Tonight

WCTI-TV Ch. 12

WEDNESDAY
7:30 Truth
8:00 Woman
9:00 Baretta
10:00 Angels
11:00 News
11:30 Rookies
2:00 News

THURSDAY
6:50 Tidings
7:00 Morning
9:00 Montage
10:00 Dinah
11:00 Edge Night
11:30 Days
12:00 Hot Seat
12:30 Children
1:00 Ryan's
1:30 Family
2:00 Pyramid
2:30 One Life
3:15 General
4:00 Flintstones
4:30 Boone
5:30 News
6:00 News
6:30 Emergency
7:30 Truth
8:00 Kotter
8:30 Miller
9:00 Medical
11:00 News
11:30 Mannix
1:45 News

WUNK-TV Ch. 25

WEDNESDAY
7:00 Naturalists
7:30 Now
8:00 Nova
9:00 Performances
11:00 Anyone
11:30 Sign Off

THURSDAY
8:30 Mathematics
8:45 Cover to
9:00 Sesame Street
10:00 Electric
10:30 Villa
11:00 Adams
12:00 Algebra
12:30 All About
12:45 Cover to
1:00 Environment
1:20 All About
1:35 Matter of
1:55 Mathematics
2:10 Many
3:00 Kirk:
3:30 Art In
4:00 Sesame Street
5:00 Mister Rogers
5:30 Electic
6:00 Zoom
6:30 Vision On
7:00 Art in
7:30 North Car.
8:00 Firing Line
9:00 Hollywood
10:30 In Act
11:00 Sign Off

MAKE THE HOT ONES PART OF YOUR LIFE WEDNESDAY ON WNCT-TV

DYN-O-MITE! THAT EXPLOSION YOU HEAR IS LAUGHTER.
8:00PM GOOD TIMES
Teenagers can get themselves into and out of a lot of funny jams. But the Evans youngsters are really something else! Starring Esther Rolle, Jimmie Walker as J.J., Ralph Carter and BernNadette Stanis.

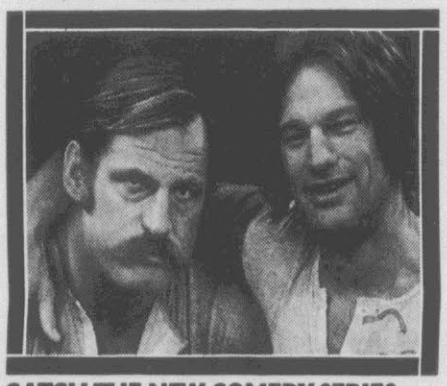

CATCH THE NEW COMEDY SERIES THAT'S ALL HITS AND NO ERRORS.
8:30PM BALL FOUR NEW SHOW!
America's national pastime gets the once-over-lightly. Hijinks abound in a behind-the-scenes look at a major league ball club. Jim Bouton and Ben Davidson star.

YOUR NIGHT TO VISIT THE FAMILY HAS BEEN MOVED TO WEDNESDAY.
9:00PM ALL IN THE FAMILY
Archie's in there fighting dingbats, meatheads, and the human race in general. Carroll O'Connor, Jean Stapleton, Rob Reiner, Sally Struthers star.

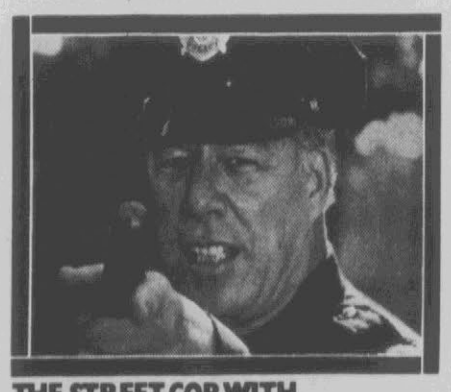

THE STREET COP WITH SOMETHING EXTRA...HEART!
10:00PM THE BLUE KNIGHT
George Kennedy stars as a neighborhood cop fiercely devoted to the people on his beat, and to keeping them out of harm's way.

Park BROADCASTING

WNCT-TV 9 Greenville

Sears

SALE!

100% solid-state color TV

4215

Soft-touch electronic tuning instantly locates the channel you want, eliminates dials.

Cut $50 $419.95
Was $469.95

- 100% solid-state chassis
- Black matrix in-line picture tube
- Adjustable, one-button color control
- 19-in. diagonal measure picture

41731

$40 off
Table model TV
Was $379.95 $339.95

- 100% solid-state chassis
- Black matrix picture tube
- 19-in. diagonal measure picture

Sears has a credit plan to suit most every need

- Prices are Catalog prices
- Shipping extra • Now on sale

Satisfaction Guaranteed or Your Money Back

Convenient! Shop Sears Catalog by Phone 756-2111

Sears
SEARS, ROEBUCK AND CO.

West End Shopping Center Phone 756-2111 Open Daily 9-6

NBC SENDS YOU
All The Best

7:30
It's Emmy-winner Andy back with a new dynamite comedy variety show featuring top guest stars.
The Andy Williams Show

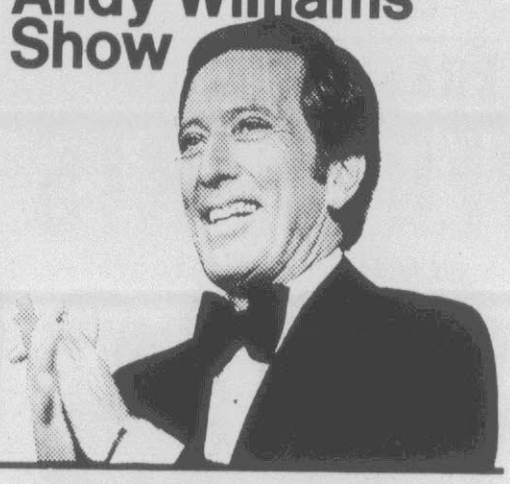

7 WITN-TV

8:00
Get ready for a brand-new Freddie, as the fast-moving leader of a gang of four beautiful girls—with a beautiful scheme to rip off a big-city transit system!
Freddie Prinze in "The Million-Dollar Ripoff"
The NBC Movie of the Week

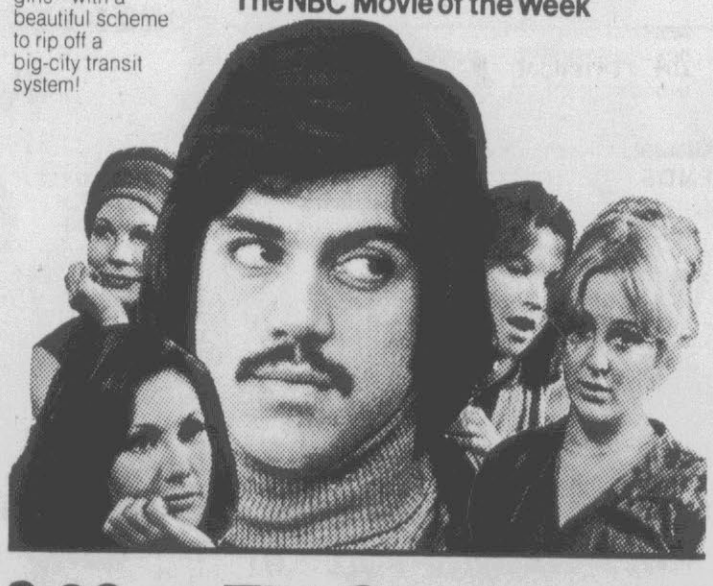

9:30
A rough, brawling, big scale Western in the grand tradition—as two brothers join forces in an adventure-filled search for their Indian-held sister. Kurt Russell and Tim Matheson star.
The Quest
New Series!

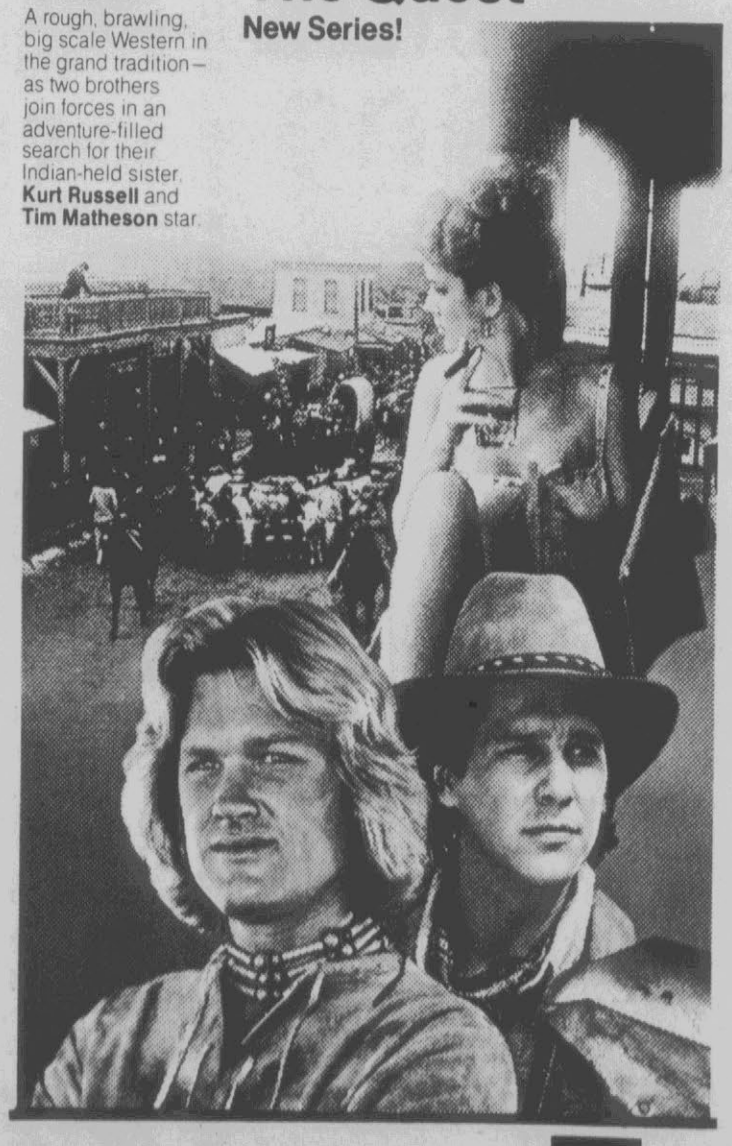

Followed by eyeWITNess NEWS at 11

7 WITN-TV

FORECAST FOR THURSDAY, SEPT. 23, 1976

Your Daily HOROSCOPE

from the CARROLL RIGHTER INSTITUTE

GENERAL TENDENCIES: You can easily benefit today and tonight by a fresh approach at whatever is of interest to you. Take time to put your personal affairs in better order. Be more cooperative with associates.

ARIES (Mar. 21 to Apr. 19) Come to a better understanding with associates. Consult a business expert for the advice you need. Be logical.

TAURUS (Apr. 20 to May 20) Show true devotion for your mate and have more happiness in the days ahead. Sidestep one who could bring trouble into your life.

GEMINI (May 21 to June 21) Know what is expected of you by close ties fand try to please them. A new project arises that could be very good for you.

MOON CHILDREN (June 22 to July 21) Obtain the information you need at the right sources and then you can advance more quickly. Don't neglect correspondence.

LEO (July 22 to Aug. 21) A financial expert can be of help where you need it most. Take no chances with one who is not thinking straight. Express your talents.

VIRGO (Aug. 22 to Sept. 22) Look into new avenues of expression that will increase your income. Make plans for the future. Attend a civic affair tonight.

LIBRA (Sept. 23 to Oct. 22) Show that you can be trusted in confidential affairs of importance. You are able to come to a better understanding with loved one.

SCORPIO (Oct. 23 to Nov. 21) Try to show more interest for friends and forego whatever is not important. Use extreme care in motion. Avoid strangers.

SAGITTARIUS (Nov. 22 to Dec. 21) You have an opportunity to improve your position in your community so handle public matters well. Be frugal.

CAPRICORN (Dec. 22 to Jan. 20) A bold move could give you more abundance in the future. Sidestep a troublemaker. Don't neglect needed health treatments.

AQUARIUS (Jan. 21 to Feb. 19) Figure out a better way to handle routine duties. Showing deep affection for your closest tie is wise. Strive for happiness.

PISCES (Feb. 20 to Mar. 20) Sincere talks with allies in business and personal realms can bring better understanding now. Take it easy tonight.

IF YOUR CHILD IS BORN TODAY . . . he or she will be most practical and will do well in a profession that requires precision. Teach early in life to be of a constant mind, otherwise the fine promise here could be lost. Permit to take part in healthful sports early in life.

"The Stars impel, they do not compel." What you make of your life is largely up to YOU!

((c) 1976, McNaught Syndicate, Inc.)

Believe Mass Murder Part Of Ambush Plans

GREENSBORO, N.C. (AP) — A man who authorities say leveled a shotgun blast at a school bus then committed suicide Monday had apparently planned a mass murder, Guilford County Sheriff P.H. Gibson said Tuesday.

The body of a man found near the scene of the shooting was identified Monday as that of Richard Strawther, 38, a drifter and sometime carnival worker who had once lived in a ramshackle cinder block house near the scene of the shooting.

Gibson said tapes which Strawther recorded before and during the shooting detailed his plans to shoot the bus and kill himself.

"It sounded like to me that Strawther wanted to kill the bus driver, then shoot each of the children as they came off the bus," Gibson said.

None of the 49 elementary school students on the bus were injured by the blast. The driver suffered a slight injury when a shotgun pellet grazed his shoulder.

After listening to three hours of tapes which Strawther left, Gibson said, "He said he wanted tome attention. I feel like he thought he'd get it if he killed all the children."

Near Strawther's body, authorities found a shotgun, a 10-speed bicycle, a sleeping bag, a cassette recorder and the tapes. The tapes included Strawther saying "I'm laying in ambush for the school bus," authorities said.

Strawther's body was identified from an identification card which said he worked with a carnival operated by the Deggeller Amusement Company of Richmond, Va.

Allen Deggeller, co-owner of the carnival, said Strawther worked for about five weeks after signing on in Richmond last year. He said Strawther was known by the nickname "Rearview Mirror."

"He wore this little mirror the size of a quarter on a wire sticking out from his eyeglasses, so he could see behind him, so we called him Rearview," Deggeller said in a telephone interview.

"He always wore that mirror and he was always riding a bicycle."

CROSSWORD PUZZLE

ACROSS

1. Turkish prayer rug
6. Soaked bread crumbs
12. Rousseau hero
13. Kitchen utensil
14. Kind of peanut
16. Legislate
17. Individual
18. Ike's boyhood home
20. Hired car
22. Annex
23. Including
25. Fanatic
27. Yarn measure
29. Cabbage tree
30. Aida and Lakme
32. Forbidding
34. Peach Tree State: abbr.
35. College in North Carolina
37. Utmost hyperbole
38. Toward
40. Pitcher
42. In the manner of
44. Realm or domain
46. Dyewood
48. Mistakes
50. Worry: dialectic
51. Compute
52. Declines

DOWN

1. Office note
2. Liberators
3. Family tree
4. "The Lion of God"
5. Rice heated before milling
6. Italian river
7. Greek painter
8. Hawaiian goose
9. Pineapple
10. Distribute administrative powers
11. Craft
15. Mr. Beame
19. Poorly
21. Tiresome person
24. Noise
25. Marsh
26. Natural aptitudes
28. Corroded
31. Plant
33. Jubilant
36. Ship-shaped clock
39. Yours and mine
41. European freshwater perch
43. Experts
44. Girl's nickname
45. Scottish explorer
47. Large wave
49. While

ADE		EIRE				OPS					
BEN		ERIS				KIT					
ASA		LITERATI									
TIMES						UPON					
IRON		SENDING									
SER		AILED									
		ISSUE				MET					
UTENSIL						MADE					
NIDI						SERIN					
IDEALIST						ITO					
TAN		ARIA				NOR					
ELS		DENY				ERS					

SOLUTION OF YESTERDAY'S PUZZLE

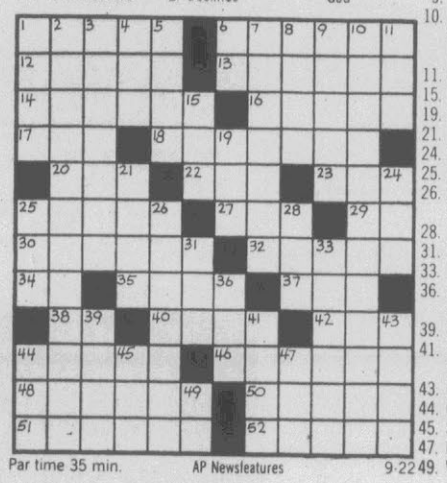

Par time 35 min. AP Newsfeatures 9-22

Early Freezing Of Fish Advised

ST. PAUL Minn. (UPI) — Freshly caught freshwater fish should be used or frozen at zero degrees Fahrenheit within two days. If it will not be used or frozen immediately, it should be packed in crushed ice and kept very cold, says Patricia Kramm, assistant consumer information specialist at the University of Minnesota.

A moisture-vapor proof wrap is recommended for freezing because fish dries out and develops an off-taste when exposed to air. Ms. Kramm suggests either heavy duty aluminum foil or transparent film wrap to prevent rancidity.

Storage length varies with the type of fish, she said: northern, smelt and lake and rainbow trout can be kept frozen four to sx months; bluegills, bass, crappies and sunfish, seven to nine months and walleyes, nine months. Thaw fish in the original wrap and cook as soon as it has defrosted.

GOREN BRIDGE

BY CHARLES H. GOREN AND OMAR SHARIF

© 1976 The Chicago Tribune

BY CHARLES H. GOREN AND OMAR SHARIF

© 1976 The Chicago Tribune

Both vulnerable. North deals.

NORTH
♠ 6 3 2
♡ A Q 6
◊ 8
♣ A Q 9 5 4 2

WEST
♠ 8 7
♡ 10 5 4 2
◊ A J 7 4 2
♣ 7 3

EAST
♠ 5 4
♡ J 9 8 3
◊ K 10 6
♣ K J 10 6

SOUTH
♠ A K Q J 10 9
♡ K 7
◊ Q 9 5 3
♣ 8

The bidding:

North	East	South	West
1 ♠	Pass	1 ♠	Pass
2 ♠	Pass	3 ♠	Pass
4 ♡	Pass	5 ♠	Pass
6 ♠	Pass	Pass	Pass

Opening lead: Eight of ♠.

The careful declarer tries to combine all his chances in an effort to bring home his contract. South's technique on this hand is worthy of study.

North-South bid superbly to reach their optimum spot. South's hand was a shade too weak for an immediate jump shift, but he showed his strength by jumping at his next turn. North's hand suddenly improved, for he had first-or second-round control in all the side suits and three-card support. He conveyed this with a cue-bid of his ace of hearts. South was worried about diamonds, and brought this concern to his partner's attention by jumping past game. Since North had a singleton in South's weak spot, he bid the slam.

The defense got off to a good start with a trump lead. On any other lead, declarer would have had the time to concede a diamond, ruff two diamonds in dummy and discard his remaining diamond on a high heart. Even so, that line was not completely ruled out. If one of the defenders held both the ace-king of diamonds and a singleton trump, declarer could still maneuver two diamond ruffs. To cater for this possibility and to establish communication between his hand and dummy, declarer led the queen of diamonds!

West took the ace and returned another trump. Now declarer could ruff only one diamond, but he had a second string to his bow. He led a club to the ace and ruffed a club. When both defenders followed, the contract was a cinch.

A diamond ruff put declarer in dummy to ruff another club. Dummy was reentered with a heart to the queen for a third club ruff, which set up two long clubs in dummy. And, since declarer could still get back to the board by overtaking the king of hearts with the ace, he was able to discard his two diamond losers on the established clubs to come to 12 tricks.

(Double your winnings; double your skill with these tips on the right way to use DOUBLES for penalty and for takeout. For a copy, send $1.50 to "Goren-Doubles," c/o this newspaper, P.O. Box 259, Norwood, N.J. 07648. Make checks payable to NEWSPAPERBOOKS.)

PUBLIC NOTICES

NOTICE OF PUBLIC HEARING ON THE QUESTION OF THE ADOPTION OF AN ORDINANCE REZONING TERRITORY LOCATED WITHIN THE ONE-MILE EXTRA-TERRITORIAL JURISDICTION OF THE CITY OF GREENVILLE, NORTH CAROLINA

Pursuant to Chapter 160A, Section 381 et. seq. of the General Statutes of North Carolina, notice is hereby given that the City Council of the City of Greenville, North Carolina, will hold a public hearing in the City Council Chambers of the Municipal Building in the City of Greenville, North Carolina, on Thursday, October 7, 1976, at 8:00 P.M., on the question of the adoption of an ordinance rezoning the following described territory located within the one-mile extra-territorial jurisdiction of the City of Greenville as follows:

DESCRIPTION OF PROPERTY TO BE REZONED

To Wit: The Wilcar Enterprises Property (A Portion of the Whichard Tract)

Location: Located on the West Side of U.S. 13, South of Greenfield Terrace Subdivision, and North of the North Carolina Department of Transportation Property and Lying Outside the Corporate Limits of the City of Greenville, North Carolina

TRACT #3

Property To Be Rezoned From "IU" (Unoffensive Industry) To "R-6" (Residential)

BEGINNING at the southwest corner of Tract # 1, Thence, N.66°30.3' W., 321.31 feet to a point;

Thence, N. 66°01' W., 767.76 feet to a point;

Thence, N. 28°38' E., 545 feet to a point;

Thence, S. 60°30' E., 1,072 feet to a point;

Thence, S. 26°26'30" W., 442 feet to the point of BEGINNING.

Containing approximately 12.5 acres.

This description prepared by C. A. Holliday, P.E., City Engineer, from maps and descriptions as prepared by Rivers & Associates and Carroll & Associates.

The City Council may change the existing zoning classification of the entire area covered by each petition, or any part or parts of such area, to the classification requested, or to a higher classification or classifications without the necessity of withdrawal or modification of the petition.

All persons interested are requested to be present at the said hearing at the time and place aforesaid when they will be afforded an opportunity to be heard.

BY ORDER OF THE CITY COUNCIL.
Lois D. Worthington
City Clerk
September 22 and 29, 1976

NOTICE OF SERVICE OF PROCESS BY PUBLICATION
STATE OF NORTH CAROLINA
PITT COUNTY
In the Superior Court

FIRST STATE BANK, Plaintiff vs. GUS Z. LANCASTER STOCK YARDS, INC., Defendant and Third Party Plaintiff vs. WAYNE BEACHAM, KATHLEEN BEACHAM AND WACHOVIA BANK & TRUST COMPANY, N.A., Third Party Defendants (75-CVS-377)

and

WACHOVIA BANK & TRUST COMPANY, N.A., Plaintiff vs. GUS Z. LANCASTER STOCK YARDS, INC., Defendant and Third Party Plaintiff, vs. WAYNE BEACHAM and KATHLEEN BEACHAM, Third Party Defendants (75-CVS-553)

To Wayne Beacham and Kathleen Beacham:

Take notice that an amended pleading seeking relief against you has been filed in each of the above-entitled actions, and that both of these actions have been consolidated for trial by order of the Court. The nature of the relief being sought against you in each action is as follows:

Gus Z. Lancaster Stock Yards, Inc., as Third Party Plaintiff, seeks judgment against both of you, jointly and severally, as Third Party Defendants, for all sums which the Third Party Plaintiff may be liable to either Plaintiff as may be finally determined in either of these actions. The third Party Plaintiff also seeks a finding in this action that you were guilty of fraud: (a) in contracting the debt and incurring the obligation which it claims against you; (b) for disposing of property, the taking or conversion of which the Plaintiff in each of these actions makes a claim against the Third Party Plaintiff; and (c) for removing or disposing of your property with intent to defraud your creditors. The Plaintiff, First State Bank seeks a judgment for $24,292.14, and the Plaintiff, Wachovia Bank & Trust Company, N.A. seeks a judgment for $24,431.89, in these actions against the Third Party Plaintiff, for cattle sold by you at the stockyard operated by the Third Party Plaintiff in Rocky Mount, North Carolina, on or about August 23, 1974, November 8, 1974, December 10, 1974, December 13, 1974, and December 17, 1974, each Plaintiff in each action contending that it had a first lien security interest in such cattle and the proceeds derived therefrom. The Third Party Plaintiff contends that all sums were paid to you by it as a result of any sales of said cattle, so that if the Third Party Plaintiff is liable to either Plaintiff in either of these actions, then you are the ultimate parties responsible for the debt due both the Plaintiffs (and secured by said cattle and proceeds as contended by both Plaintiffs), and the Third Party Plaintiff is therefore subrogated to the rights of both Plaintiffs against you and should be entitled to recover judgment against you for all sums adjudged against the Third Party Plaintiff in favor of either Plaintiff or both.

You are required to make defense to each such pleading not later than the 22nd day of October, 1976 and upon your failure to do so the Third Party Plaintiff, as the party seeking relief against you, will apply to the Court for the relief sought.

This 4th day of September, 1976.
Samuel S. Woodley
Attorney for
Third Party Plaintiff
BATTLE, WINSLOW, SCOTT & WILEY, P.A.
Post Office Box 269
Rocky Mount, North Carolina 27801
Telephone No.: (919) 446-6108.
Sept. 8, 15, 22, 1976

NOTICE OF SALE OF LAND UNDER EXECUTION
FILE NO. ——
FILM NO. ——

State of North Carolina
County Of Pitt
Town Of Grifton,
Plaintiff
against
The Several Judgment Debtors Hereinafter named,
Defendants
SARAH COBB (Heirs)
GRIFTON REALTY CO.
LAMB LOVICK AND CORA DUNN
ANNIE MOORE (Heirs)

By virtue of several certain executions directed to the undersigned from the Superior Court of Pitt County in the several certain actions entitled TOWN OF GRIFTON vs. the several judgment debtors hereinafter set out, I will, on Friday, the First day of October, 1976, at 12:00, noon, at the Pitt County Courthouse door, in the city of Greenville, sell to the highest bidder for cash to satisfy said executions the several pieces or parcels of real estate separately described following the name of each judgment debtor hereinafter set out:

Said executions were issued pursuant to judgments duly recorded in the Office of the Clerk of Superior Court for Pitt County, and said executions are in the amounts specified in each case following the name of the judgment debtor and the description of the real estate, plus costs of sale, as follows:

The following described property is all located in THE TOWN OF GRIFTON, Pitt County, North Carolina;

2. Judgment Docket 11, Page 130.

The real estate listed for taxes for the years 1969, 1970, 1971, 1972, and 1973 in the name of Sarah Cobb (Heirs), the judgment debtor, and described as follows: Map 509, lot 9A, Vacant, Water Street.

BEGINNING at the northwest corner of Sarah Cobb lot in the eastern edge of Water Street; running thence north 55-00 west along the eastern edge of Water Street 50 feet to a stake; thence north 43-00 east, 75 feet to a stake; thence north 41-50 west 50 feet to a stake; thence south 42-50 west 75 feet to the point of BEGINNING and being a part of the land conveyed to William Leslie Nelson and recorded in Book X-31, page 382, Pitt County Register.

Amount due under judgment, including costs; $39.30.

3. JUDGMENT DOCKET 11, PAGE 68.

The real estate listed for taxes for the years 1964, 1965, 1966, 1967, 1968, 1969, 1970, 1971, 1972, and 1973 in the name of Grifton Realty Company, the judgment debtor, and described as follows: Map 515 lots B4 & 5.

The following described lot or parcel of real property, lying and being situated in the Town of Grifton, Pitt County, North Carolina, and more particularly described as follows: Being the identical property conveyed to Grifton Builders, Incorporated by deed of record in Book W-26, page 409, of the Pitt County Registry, as shown on Map of record in Map Book 5, page 152, save and except the portions thereof heretofore conveyed by deeds of record in Books: B-27, page 133, deed to Kenneth A. Talton; E-27, page 326, deed to Sherwood Allcox and wife; L-27, page 32, deed to Merle Reade Moore; K-28, page 31, deed to L. T. Cherry; 0-29, page 213, deed to Phillip G. Inscoe and wife; and the portion thereof dedicated as St. David Street, as shown on Map of record in Map 5, page 178, of the aforesaid Registry.

Amount due under judgment, including costs: $144.00.

5. JUDGMENT DOCKET 11, PAGE 130.

The real estate listed for taxes for the years 1967, 1968, 1969, 1970, 1971, 1972, 1973 in the name of Lamb Lovick and Cora Dunn, the judgment debtors, and described as follows: Map #508 B-04 Vacant lot Gordon Street.

Tract or parcel of land in Pitt County, Town of Grifton, North Carolina, and more particularly described as follows:

Beginning at a stake at D. D. Bryants line at the Western end of Gordon Street, and runs with said Bryants line 58 feet to the A. C. L. R. R. right of way; thence with the A. C. L. R. R. right of way 127½ feet to a stake thence parallel with the first named line to Gordon Street about 80 feet; thence with the said Gordon Street in a Southern direction to the BEGINNING, containing 1/5 acre more or less.

Amount due under judgment, including costs: $59.19.

6. JUDGMENT DOCKET 11, PAGE 131.

The real estate listed for taxes for the years 1971, 1972 and 1973 in the name of Mrs. Annie Moore, Heirs, the judgment debtor, and described as follows: Map 511 B16 Residence Creek Shore Drive.

A certain tract of land in Pitt County, State of North Carolina, adjoining the lands of W. C. Chauncey and Hosea Coley, the Contentnea Creek and others bounded as follows: Located in Town of Grifton, North Carolina, and situated on the Northern Side of the Old Greek Road. All that certain tract or parcel of land referred to as lot #16 in the J. C. Gaskins, Heirs Subdivision as shown on Map No. 2 recorded in the Pitt County Public Registry in Map Book No. 4, at page 68.

Amount due under judgment, including costs: $48.40.

The sale will be made subject to all outstanding city and county taxes and all local improvement assessments against the above described property not included in the execution in the above entitled cause.

This 25 day of August, 1976.
Ralph L. Tyson
Sheriff of Pitt County
Sept. 7, 15, 22, 29, 1976

NOTICE

Having qualified as Executrix of the estate of Nannie Jones Kemp, late of Pitt County, North Carolina, this is to notify all persons having claims against the estate of said deceased to present them to the undersigned Executrix within six (6) months from date of the first publication of this notice or same will be pleaded in bar of their recovery. All persons indebted to said estate please make immediate payment.

This 3rd day of September, 1976.
Helen Kemp Gay
2201 Timber Drive
Raleigh, N.C.
Executrix of the Estate of
Nannie Jones Kemp, Deceased.
Sept. 8, 15, 22, 29, 1976

PUBLIC NOTICE ON REQUEST FOR BID PROPOSALS

Pursuant to the General Statutes of North Carolina, Section 143.129, sealed proposals will be received by the City Council of the City of Greenville, until 10:00 A. M., Friday, October 1, 1976, in the first floor conference room of the Municipal Building, Fifth and Washington Streets, on the purchase of one new one-half ton pick-up truck for the Inspections Department.

Specifications and bid proposal forms are on file in the City Manager's Office and may be obtained upon request between the hours of 8:00 A. M. and 5:00 P. M., Monday through Friday.

No proposal will be considered unless accompanied by a bid deposit of not less than five percent of the proposal. Bid deposits may be in the form of cash, cashier's check, certified check, or bid bond.

The City Council of the City of Greenville reserves the right to reject any and all proposals.

J. E. Caldwell
City Manager
September 22, 1976

NOTICE OF PUBLIC HEARING

The City Council of the City of Greenville will conduct a public hearing on October 7, 1976, at 8:00 P.M., in the City Council Chambers of the Municipal Building, for purpose of amending the 1976-77 Community Development Program adopted on March 4, 1976. Copies of the proposed amendment are available for inspection in the City Manager's Office and the City Clerk's Office. All persons interested are requested to be present at the public hearing when they will be afforded an opportunity to be heard.

BY ORDER OF THE CITY COUNCIL.
Lois D. Worthington
City Clerk
September 22 and 29, 1976

NOTICE TO CREDITORS
North Carolina
Pitt County

HAVING qualified as Administrator of the Estate of Hardy Little, Jr., late of Pitt County, North Carolina, this is to Notify all persons, firms and corporations, having claims against the estate of said deceased, to present them to the undersigned Administrator on or before the 21st day of April, 1977 or the same will be pleaded in bar of their recovery.

All persons indebted to said estate, please make immediate payment of the indebtedness.

This the 30th day of August, 1976.
Gratz Norcott, Jr.
P. O. Box-68
Ayden, North Carolina
Richard Powell
807 W. 5th Street
Greenville, N.C. 27834
Phone No. 758-2123
Area Code-919
Sept. 1, 8, 15, 22, 1976

CLASSIFIED INDEX

MISCELLANEOUS

In Memoriam 1
Card of Thanks 2
Special Notices 3
Automotive 10
Day Nursery 20
Employment 25
For Sale 30
Instruction 40
Lost and Found 41
Mobile Homes 45
Opportunity 50
Professional 51
Rentals 65
Classified Display 100

WANTED

Help Wanted 26
Work Wanted 27
Wanted 75
Wanted to Buy 76
Wanted to Lease 77
Wanted to Rent 78

RENT/LEASE

Mobile Homes for Rent .. 46
Farms for Lease 57
Apartments for Rent 66
Houses for Rent 67
Lots for Rent 68
Office Space for Rent 69
Resort Property for Rent 70
Rooms for Rent 71

SALE

Autos for Sale 11
Bicycles for Sale 12
Boats for Sale 13
Campers for Sale 14
Cycles for Sale 15
Trucks for Sale 16
Dogs & Pets 21
Farm Equipment 31
Garage-Yard Sales 32
Heavy Equipment 33
Livestock 34
Miscellaneous for Sale ... 35
Sporting Goods 36
Mobile Homes for Sale ... 47
Real Estate 55
Farms for Sale 56
Houses for Sale 58
Lots for Sale 59
Resort Property for Sale . 60

CLASSIFIED ADS

752-6166

3 SPECIAL NOTICES

TIRED OF BEING LATE

For work, missing class, etc?

Now you can be awakened every morning at your desired time. Call 758-4442 for details.

10 AUTOMOTIVE

11 Autos For Sale

AMBASSADOR '73. Take over payments or best offer. Call 752-2079.

AMC 1976 Matador. Straight drive, radio. Call 758-9654 nights.

AUDI 100LS 1975. Air, power steering, automatic, sun roof, AM-FM stereo cassette. 758-8794.

Having Engine Trouble? See "The Engine People"
Auto Specialty Co.
917 W. 5th St.
758-1131

IF YOUR HOME has become overrun with pets, take courage. It's easy and economical to run a fast-acting Classified ad which will attract people who are searching for a pet.

BUICK 1971 Electra. Excellent condition. New tires. $1700. 756-4299.

BUICK '67 ELECTRA 225. Good condition. $650. 746-4395 after 6 p.m.

CHEVELLE 1970. 4 door hardtop. New engine, new tires. Good condition. 746-2206.

CHEVROLET '68 BELAIR Wagon. Air conditioning and power steering. 756-4013, 752-4661.

CHEVROLET '68 Malibu. Runs good, needs paint. $300. 756-6845 after 5:30 p.m.

CHEVY IMPALA 1969. Needs some work. $375. Call 752-3881 between 9 and 5 p.m.

CHEVY '68. 427 Corvette engine. Chrome rims, car in real good condition. Must sell. $450. 758-1020.

CHRYSLER '75 CORDOBA. 22,000 miles, loaded with extras. $5500. 756-7771 after 6 p.m.

CORVAIR 1964. New tires. Call 752-0239 after 6 p.m.

CORVETTE 1964 Convertible. Also 427 Chevy engine. 758-1529 after 5:30 p.m.

CORVETTE '69. Low mileage, 427, 4 speed. Mags and side pipes. 758-5902.

GUARANTEED Engine, transmission, body parts. Free parts locating service.
Crisp Auto Salvage, Inc.
Phone 752-2572 N. Greene St.

FIAT 124S. 1800 cc, 1973 motor in 1971 body. Air, AM-FM cassette radio. Good condition. 756-1456.

FIAT X19, 1974. Red, black interior, one owner. 758-3185 after 10 p.m.

FORD '69 LTD Country Squire Station Wagon. 8 passenger, superb condition. New transmission, brakes, starter and water pump. Very clean. $775. 752-5821 after 4 p.m.

FORD '73 LTD Brougham. Excellent condition. Loaded!! 758-4445.

FORD '71 LTD Station Wagon. Loaded. 756-4013, 752-4661.

GALAXY 500, '70. In good condition, air. 752-9739.

GRAND PRIX 1974. Metallic green, fully loaded, excellent condition. 752-0154 after 5.

GREMLIN X 1972. V-8, floor shift, carpet, bucket seats, radio, heater, trailer hitch. Good condition. $1250. Near wholesale. Call 756-7753 after 6 p.m.

HASTINGS FORD has daily rentals at reasonable prices. Call 758-0114.

IMPERIAL 1972 LeBaron. 4 door hardtop, excellent condition. All extras including cruise control, AM-FM stereo tape. Ask for Mr. Clark, 756-7085 days, 756-3962 nights.

JAGUAR '63 Mark II Sedan. Very good condition, driven daily. New radials and exhaust system. 752-7564.

MERCURY '68. 4 door hardtop, FM, air, burgundy. $495. Also '65 F85 Olds. 756-2958.

MONTE CARLO '76. AM-FM radio, tilt steering, rally wheels and other extras. 6100 miles. $5100. 753-5578.

MUSTANG 1966. Excellent condition. Best offer. 756-1363.

OLDS 88, '73. 4 door, full power, excellent condition. Must sell. 756-3130 extension 39; 524-5253 after 5:30.

OPEL '71 Station Wagon. 64,000 miles, automatic. Excellent condition. $875. 756-3272.

PINTO 1973. A-1, sunroof, low mileage. 756-3949.

PLYMOUTH '72 Station Wagon, 9 passenger. Excellent gas mileage. Priced below retail. 756-2879.

PONTIAC '66. 2 door hardtop, runs excellent. Good condition. $595. 752-5765.

LOOKING FOR A SECOND CAR? The Classified section is a complete car-buyer's guide.

VEGA 1973. 2 door, clean. Car at Westgate 66, Greenville Boulevard. Call 756-7157.

VEGA 1972. Automatic transmission, air conditioning. $950. 825-0371, Bethel.

VOLVO 144, 1973. Air, AM-FM stereo, automatic. Excellent condition. $3800. 758-5817.

VW '71 FASTBACK. Excellent condition. 36,000 actual miles, air conditioning, automatic transmission. Call after 6 p.m., 758-2704.

VW '71 Super Beetle. 4 speed, cassette deck. Good condition. $1300. 752-9100.

WE BUY junk cars. We pick up. Any description, any amount. Phone 10 a.m. til 9 p.m., 752-4583.

13 Boats For Sale

1974 JOHNSON 4 HP Outboard motor. Few hours. Call 752-0181 after 9 p.m.

BOATS, MOTORS and trailers. Why pay retail when you can buy below dealer's cost? Joe Pecheles Volkswagen.

FISHERMAN'S DELIGHT. 1973, 16' Fiberform with trailer, 115 HP Mercury Outboard. Depth finder plus fish finder, CB radio, compass and life jackets. Call Chuck after 5 p.m. at 756-7339 or 756-3825.

1973 LARSON 21' Fiberglass with cuddy cabin, 188 HP Mercruiser. Loaded. Excellent condition. 752-7081.

1972, 15' CHRYSLER boat, 55 HP motor and trailer. 756-2953.

CHRYSLER 17' OPEN FISHER, 135 HP motor. Fully equipped. Price negotiable. 752-3552.

LIKE NEW, '75, 7½ HP Mercury motor. $325. 758-2762.

16' GRADY WHITE boat, 80 HP Evinrude and trailer. Best offer. 756-1363.

1973 REINELL 17', 130 HP Volvo Inboard-Outdrive. Deep V, all gauges, complete top, side and aft curtains. Excellent condition. Cox trailer. $2650. 756-7386 after 5.

1976 EVINRUDE motors at dealer cost. 758-1778.

16' MARK TWAIN, 115 HP Johnson and trailer. Top, side curtains, bow cover. Preservers, ski equipment, ladder, three 6 gallon tanks. Converts into Bass Boat in seconds with swivel seat, electric motor with foot controls, depth finder. Must see to appreciate. $3200. Call 756-4673.

14 Campers For Sale

'74 UTOPIA complete motor home camper with Dodge chassis, cruise control. 752-2413 after 6 p.m.

20' TRAILBLAZER TRAVEL TRAILER. Air, stove, refrigerator, sleeps 5. 756-1368.

1976 COX CAMPER trailer 4000. Best offer. 756-1363.

15 Cycles For Sale

OSSA PIONEER. 250 cc, 5 speed transmission. Excellent street and trail bike, superb handling, strong engine. 3500 miles. $400. 756-7285.

BIKE DEALERSHIP is moving to Greenville. Owner desires partner on 50/50 basis. Small investment. Large market area. Call 823-5271 after 6

264 PLAYHOUSE
INDOOR THEATRE
6 Miles West Of Greenville On U.S. 264 (Farmville Hwy.)
ENDS TONIGHT
AT YOUR ADULT ENTERTAINMENT CENTER
3 A.M.

In Color
XXX ADULT FILM
CALL FOR SHOWTIME 756-0848

abc southeastern Theatres
PITT
7:15 9:00
"THE BAD NEWS Bears"
PG
EARLYBIRD SPECIAL MON.-FRI. ONLY 1st SHOW $1.50
"BILLY JACK" RETURNS SEPT. 24th.

TIRED OF BREAD & LETTUCE SANDWICHES?
COME TO baroni's AND GET
MEAT ON YOUR BUNS
215 E. 4th All Beer 40¢ After 3 p.m. 752-8351

TICE
DRIVE-IN • AYDEN HIGHWAY
STARTS TODAY

'THE OTHER SIDE OF THE MOUNTAIN'
AT 8:00 PG
ALSO
Hearts of the West
At 10:00

$5 WILL GET YOU $7.50 WORTH OF RIDES.
AND THAT'S A FAIR DISCOUNT!
Rides, shows, and the thrills of a lifetime are waiting for you on the James E. Strates Midway. And for a limited time, you can also get a discount on general admission tickets, $1.50 now, $2 at the gate.
ON SALE NOW AT:
Union Bus Station
310 W. Fifth Street
Greenville
SALE ENDS OCT. 14
For more information, contact,
N.C. State Fair
1025 Blue Ridge Blvd.
Raleigh, N.C. 27607
919/832-7549
JAMES E. STRATES shows and rides at the
N. C. STATE FAIR
OCTOBER 15-23 • RALEIGH
love a fair '76

PLAZA Cinema 1
PITT-PLAZA CENTER • 756-0088
Now Showing!
ALL SEATS $1.25 EVERYDAY 'TIL 5:30 P.M.

The sailor who fell from grace with the sea
R COLOR
AVCO EMBASSY PICTURES RELEASE
Sarah Miles & Kris Kristofferson
Weekdays 3-5-7-9 * Sat. & Sun. Shows 1-3-5-7-9

PLAZA Cinema 2
PITT-PLAZA CENTER • 756-0088
TODAY AND THURSDAY!

BUGS BUNNY SUPERSTAR
Shows At 2-4-6-8 P.M.

NOW! PARK
UPTOWN GREENVILLE 752-7649

HUMAN TORNADO
R
Shows At 3:15-5:10-7:05-9:00

Next: Cinema 1—"THE SHOOTIST"
Starts Fri. Cinema 2—"CANNONBALL"
Starts Fri. Park—"BREAKING POINT"

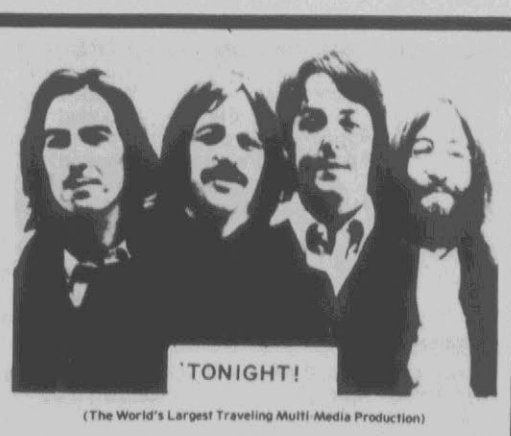
'TONIGHT!
(The World's Largest Traveling Multi-Media Production)
THE BEATLES: AWAY WITH WORDS comes to Wright Auditorium for two (2) unforgetable performances on Wednesday, September 22 at 8:00 P.M. and 10:00 P.M. Advance tickets are priced at $2.00 for E.C.U. Students and $2.50 for public. Tickets at the door will be $2.50 for E.C.U. Students and $3.00 for public. Advance tickets are on sale at the E.C.U. Central Ticket Office located in Mendenhall Student Center

15 Cycles For Sale

'74 HONDA CL 360 with sissy bar and crash bar. $450. 758-1023.

'74 SUZUKI 250 Enduro. $300. 752-3552.

1974, 550 HONDA. Excellent condition. Extras. 6,800 miles. $1100. 753-4649 evenings.

16 Trucks For Sale

1974 FORD PANEL VAN Econoline 200. Very low mileage. 746-6394 nights.

NEW DODGE TRUCK. Club cab. 752-3609 or 752-2993.

'63 MOVING FORD TRUCK with '70 engine. Hydraulic life and tilt cab. Good condition. Contact 752-4470.

CHEVROLET TRUCK TRACTOR, $895. GMC Step Van, $395. Call 752-6488.

'74 CHEVROLET WINDOW VAN. V-8, carpet and paneling. 756-7912 or 756-5655 after 5 p.m.

1972 FORD PICKUP. ¾ ton, heavy duty, 4 speed with fiberglass camper. Stove, refrigerator, portable commode, etc. 756-3783

65 Ford Supervan new motor, nice inside, call 752-9154 after 5.

1970 RANCHERO. Power steering, automatic transmission, radial tires, air. $1300. 758-3047 after 5 p.m.

21 DOGS & PETS

AKC REGISTERED BOXER puppies. Must see to appreciate. Call 752-5932 after 6 p.m.

FIVE FULL BLOODED, black Cocker Spaniel puppies. 746-4646.

GOLDEN RETRIEVER PUPPIES. AKC registered. Dewormed and shots. 752-6906 after 5:30 p.m.

CUTE, CUTE, CUTE. Free kittens. Male-black with white paws. Calico, and male tabby. 7 weeks. 756-2713.

PEEK-A-POOS, DEWORMED, 5 weeks old. Call 756-0565.

GERMAN SHEPHERD puppies. Shots and dewormed. 749-5241.

AKC REGISTERED COLLIES. Sable and white, from Championship bloodline. $75. 752-4668 or 758-0002.

Professional Dog Grooming

ALL BREEDS

Fully trained staff with seven years experience.

BEN SUTTON

756-0148

For Appointment

FREE KITTENS to good home. Some long-hairs. 746-4912 after 7 p.m.

DOG OBEDIENCE CLASS. 10 week session sponsored by Lofdl's Training School. Starts Thursday, September 23, 7:30 p.m. at Elm Street Gym. Costs $25 and training equipment is supplied. Just bring your dog. Further information, call 756-6763 or 753-5466.

AKC DACHSHUND puppies. One litter of black and tan, one litter of red. Call 746-4663 after 4 p.m. weekdays, anytime weekends.

FREE KITTEN, FEMALE. We deliver. 758-9614.

FEMALE AKC CAIRN Terrier. Housebroken. Very reasonably priced. Call nights, 756-7502.

GRAND OPENING. The Village Groomer. Barbara Haverty Walker, Professional dog groomer. Appointments only. 758-0471.

25 EMPLOYMENT

26 Help Wanted

NEWS & OBSERVER has dealership open around Ayden, N.C. Contact Mrs. Violet Lautares, 758-1520, Greenville, N.C.

INSURANCE ADJUSTER. Independent firm. For residence in Greenville-Washington, N.C. Multiple line experience necessary. Unlimited potential. Direct all inquiries to (919) 832-6676.

RETAIL FURNITURE SALESPERSON. Quality furniture, discount prices. New store. Experience preferred but will train. One full time, two part-time positions available. Mail applications to Opportunity, P.O. Box 475, Ayden, N.C. 28513.

ACCOUNTING CLERK. Immediate opening for part time position. Must have knowledge of general bookkeeping procedures and good typing skills. Posting machine experience helpful. 20 hour work week. Apply in person to Grady White Boats, Inc., Greenville Blvd. Northeast, from 9 a.m. til 5 p.m. 752-2111.

DUE TO EXPANSION in our service department, Tarheel Toyota is looking for mechanics. You can expect to earn above average earnings with a local aggressive dealer offering full company benefits: paid vacation, retirement plan, life and hospitalization insurance. Apply to Charlie Winkler, service manager, Tarheel Toyota, 109 Trade Street, Greenville, N.C.

WANTED. LPN to act in supervisory position and live in. Apartment conveniences furnished including meals. Good salary. Coastal area. 758-1108 for interview.

NOW HIRING experienced sewing machine operators and qualified trainees. Good hours, fringe benefits, excellent working conditions. Apply Tom Toggs, Inc., Conetoe, N.C. Equal Opportunity Employer.

100 CLASSIFIED DISPLAY

26 Help Wanted

EXPERIENCED SEAMSTRESS NEEDED at Hudson Sewing Room. 752-3167.

AVON. HAVE 4 HOURS a day? I need 3 people to sell quality products in their own territory. Excellent earnings. Call 758-2568.

SECRETARY-BOOKKEEPER for small professional and construction firm, etc. Office skills and bookkeeping experience required. No shorthand. Must be over 21. Send resume stating past salary and present salary requirements to Box 79, Greenville, N.C.

PERSON WANTED to live in to care for elderly couple. 746-3810.

PEST CONTROL TECHNICIAN. Experience desired but not required. Unrestricted driver's license required. Call 752-5175 for appointment.

ATTENTION REGISTERED NURSES NEEDED

Excellent starting salary, paid hospitalization, paid retirement plan, 2 weeks annual vacation.

Contact
Danny White
Administrator
Robersonville Township Hospital
Robersonville, N.C. 27871
Telephone 795-3575

GIRL FRIDAY. 25 hours a week. Call 752-3609 for appointment.

MANAGER TRAINEE. Immediate opening for aggressive person to learn consumer finance business. Numerous benefits—paid vacation, free insurance, etc. Excellent opportunity for advancement. Apply in person, 405 Evans Street, Greenville, N.C.

EXPERIENCED FLOOR SANDER. No phone calls. Apply in person to Whitehurst Floors, 103 Trade Street.

FAST, ACCURATE TYPIST for photo composition in leading printing company. Experience required. Reply to Photo Composition, P.O. Box 1967, Greenville.

BILINGUAL SECRETARY (English/Spanish). Burroughs Wellcome Company has an immediate opening for an individual skilled in typing, proficient in shorthand and fluent in both English and Spanish. Duties will include secretarial, stenographic and clerical duties associated with the domestic import and export functions of the traffic department. Contact Employment Supervisor, Burroughs Wellcome Company, U.S. Highway 264 By-pass, Greenville. Equal Opportunity Employer—Male/Female.

AVON

has openings in areas of Chicod, Clay Root, Cherry Oaks, and Brook Valley. Start Christmas earnings now with the No. 1 beauty company in the world. Call 758-2568.

ROUTE SERVICE. Have immediate opening for pest control route person. Must have good driving record and be 21 years of age. Good wage and benefit program. Call Orkin Exterminating Company for interview, 752-5666.

BRICK MASON HELPERS wanted. At least one year experience on the job. 752-4060 or 756-6076 after 6, ask for Don.

NEEDED. TWO EXPERIENCED carpenters and helper. Before 5, 752-7194; after 6; 746-3421.

SHEET METAL MECHANIC wanted to install duct work in houses. Experience necessary. Apply in person 8 til 9 or 1 til 2 at Larmar Mechanical Contractors, 264 Farmville Highway. 756-4624.

HELPERS NEEDED to install duct work. Experience preferred but we will train. Apply in person 8 til 9 or 1 til 2 at Larmar Mechanical Contractors, 264 Farmville Highway. 756-4624.

EXPERIENCED FULL TIME cashier for supermarket. No phone calls. Apply in person, Spain's Foodland, Charles Street.

RESPIRATORY THERAPIST. Immediate opening for CRTT or registry eligible therapist. Must have supervisory experience. Position available in acute care facility in North Carolina. Excellent salary and benefits for qualified person. For interview, contact Mr. Cagle at 1-800-241-5442, toll free.

SALESPERSON. WHOLESALE FURNITURE distributor needs person for Eastern NC. Excellent opportunity, salary, expenses and company benefits. Send resume to Tom Hearn, P.O. Box 1680, Suffolk, Virginia 23434.

100 CLASSIFIED DISPLAY

SNAPPER

- 26" and 30" cut.
- 5 HP or 8 HP engines.

CLARK & CO.

Memorial Dr. 756-2557

26 Help Wanted

NEED CARPENTERS. Site of Burroughs Wellcome. 752-2760.

27 Work Wanted

WILL BUILD KITCHEN cabinets, bookcases, china closets or do minor remodeling in your home. 752-4359.

WILL SHARPEN SAWS, scissors, electric hedge clippers. J.E. Godley, 1504 Allen Street, 758-4360.

PAINTERS. $3 HOUR. We do a better job. Ask our customers. 752-7562.

EXPERIENCED BOOKKEEPER desires full time job. 756-0917.

WILL DO FREE LANCE research work. Family trees or any public records; magazine or newspaper articles. 756-7205 after 6.

WILL DO PRIVATE duty nursing in your home. Can work hours 8 til 4. Professional references available. 758-5879.

30 FOR SALE

32 Garage-Yard Sale

TRASH, TREASURE AND BAKE Sale Saturday, September 25 at Elm Street Recreation Building. 8:30 til 3 p.m. Sponsored by the Pilot Club of Greenville.

YARD SALE SATURDAY, September 25 from 8:30 until. 203 North Sylvan Drive. Clothes, furniture, toys and knick-knacks.

FRIDAY, SEPTEMBER 24 from 1 til 8. 403 Pittman Drive. Rain or shine.

34 Livestock

QUARTER HORSE STALLION Registered, 18 months old. Excellent confirmation. Broke to halter. Good bloodline for breeding. Must sell. $700. 746-4616 after 5 p.m.

PALOMINO, 8 YEARS OLD. A good, sound gelding. Would like to sell to a good home. Call 756-6763 after 8 p.m.

'75 GORE HORSE TRAILER. Light blue, deluxe. $1200. 753-5417 or 758-3770.

35 Miscellaneous For Sale

EXCLUSIVE dealer for Karastan Oriental rugs and carpet. Home Furniture Store, 701 Dickinson Avenue.

24,000 BTU air conditioner. $250. 752-5765.

CLEAN RUGS like new. So easy, with Blue Lustre. Rent shampooer, $2. Rental Tool Company. Now open.

YAMAHA PIANOS. For home or church. Quality at affordable prices always at Eastern Keyboard. 756-7085.

HOOVER CLEANERS will preserve and prolong the beauty and life of the carpet. See Smith Electric Company for sales and service. 415 Evans Street.

GENERAL ELECTRIC REFRIGERATOR, $85; Akai amp and AR turntable, $110 for both. 758-5892.

LEARN TO DANCE. The bump, hustle, etc. Plus ballroom dancing. Special couple rates. Call Sunshine. 752-5214.

FILL DIRT, top soil, rocks and sand for sale. Large loads. Henry Worthington, 746-2461.

USED FURNITURE and appliances. Wide selection. Surplus Furniture, 924 Dickinson. Open nights til 7. 752-3223.

WE ARE BEAUTYREST headquarters — bedding and hide-a-beds. Home Furniture Company. 701 Dickinson Avenue.

COUCH AND TWO chairs. Mediterranean style, green, good condition, $200. Also couch and one chair. Colonial blue floral, $100. 756-7609 after 5 p.m.

PHILCO RANGE with double oven. Good condition. $85. 758-1940 weekdays.

JACKSON'S UPHOLSTERY. Thousands of yards of fabric for sale. All types upholstery and refinishing. 758-3276 or 758-1505.

SCUPPERNONG GRAPES. Pick your own. Live Oak Nursery. (From Greenville) take Highway 11 South towards Kinston to first paved road South of Dupont Plant, then go west 3.1 miles to our vineyard.

FILL DIRT, builder sand, top soil, and rock. J.L. McDaniel, day, 752-2382; night, 756-2351.

GET READY for cold weather! We have Home-Lite chain saws. Priced $139.95 up. Hendrix-Barnhill.

100 CLASSIFIED DISPLAY

ROSS ROOFING CO.

Built Up Roof
Shingles & Gutters

756-4028

INDESCRIBABLE

But

BEAUTIFUL

Reduced To $87,500

over 5000 sq. feet on lot 250' x 337 feet.

Country Club Hills

GRIFTON, N.C.
PHONE 524-4146
9 A.M.-4 P.M.

35 Miscellaneous For Sale

STEAMEX YOUR CARPET clean. The best method recommended by most major manufacturers. Rent one at Larry's Carpetland. 3010 East Tenth. 758-2300.

USED HOSPITAL BED. Virtually new. Phone 758-1701.

RANGE. 26" x 40", coppertone, electric. Very good condition. $125. Call 752-7662 or 752-2910.

WURLITZER AND YAMAHA PIANOS. Parents rent a new Wurlitzer piano for your child $8.00 per month. For beginners only. Rent payments will apply to purchase price if you buy. In Rocky Mount, call 446-4101 or 443-3402—in Wilson, 291-0889. Reid Music Company, Rocky Mount, N.C.

DON'T THROW IT AWAY! Sell it for cash with a fast-action Classified Ad!

540-A JOHN DEERE log skidder and D-100 Prentice log loader. Both in excellent condition. (804) 392-8401.

LARGE LOADS OF sand, top soil, fill dirt, and rock sold at reasonable prices. Lots cleared, grade work and landscaping of yards. Call 756-4742 for Jim Hudson.

ORIENTAL RUG. Belgium wool, 9 x 12, moss green with beige. Best offer. 758-4238 after 6.

NEW GOBESE GRAPEFRUIT diet pill. Eat satisfying meals and lose weight. Big Value Discount Drug.

12' DRINK BOX, excellent condition. Also ¼ HP condenser unit for meat or drink box. Must sell. 524-4675.

COLONIAL SOFA, rocker and ottoman. Excellent condition. 756-7503.

ANTIQUE DINING ROOM set with 4 chairs, sofa and chairs. 1963 Ford Van, 1968 Dodge Sportsman Van (automatic), 1967 Cutlass Coupe. 753-3710 after 3 p.m.

2 DRINK BOXES. One 8', 45 case. One 5', 20 case. Good condition. R.F. McLawhon & Sons, 752-3286.

BLACK POWDER PISTOLS and rifles. Also Peerless stereo. 758-1529 after 5:30 p.m.

YOU CAN SAVE MONEY by shopping for bargains in the Classified Ads.

YOU CAN "STEAM" clean carpets, professionally clean with new portable Rinse-N-Vac. Rent at Rental Tool Company across from Hastings Ford. Now open — Rental Tool Company.

UTILITY BODY to fit one ton, short wheel base truck. $450. 758-5300 anytime.

FRANKLIN STOVE, king-size waterbed, 1971 Vega, two night stands. 752-8938.

FIREWOOD FOR SALE. Cut to desired length. 746-4297 or 746-6575.

WANT TO BUY PIANO in good condition. For reasonable price. Call 756-0195.

ELECTRIC GUITAR and plush case. A unique instrument which looks/plays great. $140. 758-1003.

BED, MATTRESS box springs. 752-5733.

1975 PANASONIC 19" black and white TV. Excellent condition, bought new, $75. Also Realistic 8-track recorder/player. One year old, $75. Call 756-6353 days, 752-0391 after 7 p.m. Ask for Jeff.

USED INFANT HIGH chair. Has been refinished, very nice. 756-4985.

MAGNAVOX CONSOLE STEREO, 4 cushion couch, built-in oven, hood and stove. Ideal for second home. 758-4728.

CANNON TV SERVICE. Used color sets, Zenith, RCA and other models. New picture tubes, 12 month warranty. Open 8 a.m. til 10 p.m. Call 756-2555.

ANTIQUES PLUS. We buy and sell antiques and used furniture. Open 9-6. 2 blocks behind Parker's Chapel Church, Pactolus Hiway. Call 758-0094.

40 INSTRUCTION

BELLY DANCE. The fun way to a better figure. Call Sunshine, 752-5214.

PROFESSIONAL INSTRUCTION available. Lessons scheduling now for banjo, guitar, piano, organ. Eastern Keyboard, 756-7085.

100 CLASSIFIED DISPLAY

40 INSTRUCTION

JOBLESS PHD. 11 years experience teaching French as foreign language. Native speaker. Translation, tutoring lessons. All levels, all ages. 752-7505.

PIANO INSTRUCTION. Graduate of Salem College with Batchelor of Music degree in piano performance. Within walking distance of junior and senior high and elementary schools. Beginning, intermediate and advanced levels. 758-1576.

EXPERIENCED ART TEACHER will begin lessons October 5 for 6 and 7 year olds; October 7, 8-10 year olds. Please call 758-0612. Classes limited.

41 LOST AND FOUND

FEMALE GERMAN SHEPHERD mixed puppy found East Second Street, Ayden. Call 746-4728 after 6 p.m., all day Saturday and Sunday.

FOUND 4 MONTH OLD black and tan female dog. Mostly Shepherd. Found Brewster Building, ECU September 15. 758-0747 after 5.

45 MOBILE HOMES

46 Mobile Homes For Rent

2 BEDROOM MOBILE HOME. Air, washer, new furniture. Also 3 bedroom mobile home. 2 baths, air, washer. 756-3971, 756-5173.

3 BEDROOM, 2 full bath mobile home. 756-4371 after 4 p.m.

12 x 60 THREE BEDROOMS, private lot, furnished. Call 756-5527 days, 746-6537 after 6:30.

NEW MOBILE HOME for rent on private lot, 10 miles from ECU on Highway 13 Bypass. 2 bedrooms, 2 baths. Suitable for 3 or 4 persons. $100 deposit, $135 per month. 753-3083, 753-4151.

BUYING NEW FURNITURE? Sell the old fast with an easy-to-place Classified ad!

2 BEDROOM TRAILER. Call 752-0239 after 6 p.m.

47 Mobile Homes For Sale

1973 FAIRWAY 12 x 62. Fully equipped. Equity and assume loan. 752-8733, 752-7862.

1972 BRAVO. 12 x 60, 2 bedrooms, raised dining area, $4995. May be seen at Colonial Park. 758-4413 or 758-2525.

12 x 48, $2900 or best offer. 753-5993 after 5 p.m.

SPECIAL SALE. Now available. 1972 Parkway, 24 x 50, conveniently set-up, ready to move in. Special sale price $6995. Call 758-4413 or 758-2525.

12 x 44, 1970 COBURN. 2 bedrooms, good condition. Sacrifice by owner. $2495. 749-1061, Fountain, N.C.

51 PROFESSIONAL

OIL PORTRAITS. Beautifully framed. Order now for Christmas. 752-4479.

55 REAL ESTATE

FOR BETTER BUYS in real estate, see or call E.H. Williford, Realtor, 222-B Cotanche Street, 758-3911. List your property with us.

WANTED. 3-6 family rental units. Good location. Private buyer. No realtors. 756-7766 after 6:30.

100 CLASSIFIED DISPLAY

Your Carpet & Vinyl

FLOOR COVERING CENTER

Over 200 Rolls of First Quality Carpet In Stock.

International Carpet, Inc.

1806 Dickinson Ave.
Phone: 752-3523

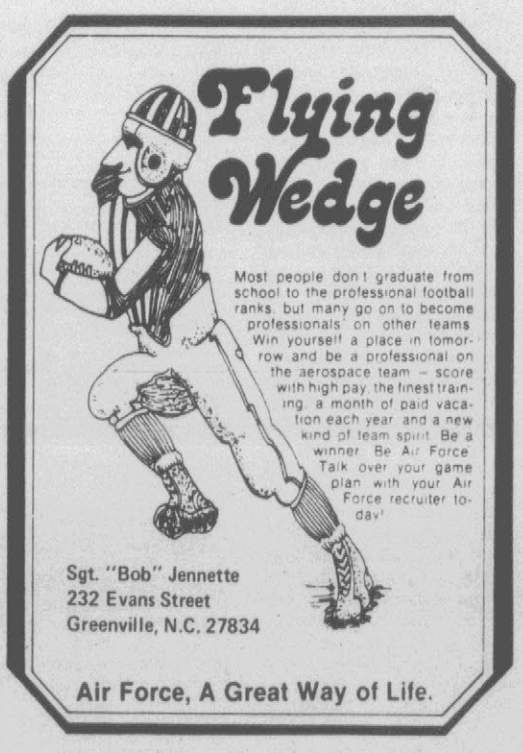

55 REAL ESTATE

Buying or Selling, For Best Results Try Our "Personal Service."

D.G. NICHOLS AGENCY

REALTOR Phone 752-4012 anytime

56 Farms For Sale

44 ACRES WOODSLAND, 29 wooded, 15 cleared. Farm has thick growth of pine trees. Reduced for quick sale. Call 756-7066 after 5.

58 Houses For Sale

FROM GRADE SCHOOL through college???? Here is the prime place to be. Elmhurst school district and the older ones don't need a car to get to the university. 3 bedrooms, 2 baths, kitchen with built-ins, family room with fireplace. Take a look, you'll like it! $55,750. Fleming & Associates, 756-6234, or Margaret Capwell, 752-5801.

FOR THE AUTUMN of a lifetime. Move into this story and a half on a quiet street before the winter sets in. Offers 4 bedrooms, 2½ baths, family room, living and dining rooms, kitchen with breakfast area. All of this on a large and attractive landscaped lot. $55,500. Fleming & Associates, 756-6234 or Walter House, 756-7690.

REDUCED BY OWNER

4 bedroom split level home near ECU. 2600 sq. ft. on approximately 1 acre wooded lot. Large living room with huge fireplace, formal dining area, a pine paneled kitchen, large fenced in back yard, hardwood floors and carpeting, large den, garage, & utility room. Extras include dishwasher, garbage disposal and central air. Loan assumption available. Upper 40's.

756-7836

for appointment

NO REALTORS NEED CALL!

FORGET THE CAR POOL. You'll only be 5 blocks away from ECU. Attractive older home with 3 bedrooms, 2 baths, den, living room, dining room and kitchen with eat-in area. Nicely landscaped. Approximately 1900 square feet. $32,500. Fleming & Associates, 756-6234 or Margaret Capwell, 752-5801.

3 BEDROOM BRICK home. 1320 square feet, corner lot. Large living room with fireplace. 1111 Cedar Lane. 758-3794.

100 CLASSIFIED DISPLAY

WE REPAIR SCREENS & DOORS

C.L. LUPTON CO.

Brick, Block & Concrete Service

Porches, Walkways, Patios, Drives, Stoops, Steps, Retaining Walls, etc.
15 Years Experience. All Work Guaranteed.
Gid Holloman
753-3503
Farmville, N.C.

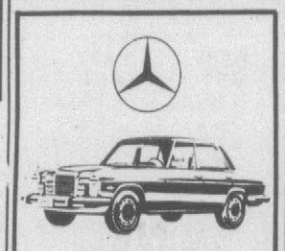

MERCEDES-BENZ

The Best Engineered Car in the World

see it at

Tarheel Toyota

109 Trade St.
756-3228

58 Houses For Sale

BACK TO SCHOOL? And no place to do their homework in private? Then perhaps you're just the family who needs this 2 story, 3 bedroom home in a fast developing neighborhood. A home that will give your kids all the privacy and convenient to schools. $55,750. Fleming & Associates, 756-6234 or Walter House, 756-7690.

4 BEDROOMS, 2½ baths, family room with fireplace, 1809 Sulgrave, owner transferring. $39,500. Bill Williams Real Estate, 752-2615.

BEAUTIFUL 3 BEDROOM, white brick, 1½ baths, living room, kitchen-dining with dishwasher, den with fireplace. Just outside city. Less than 5 years old. Only $30,500. Call Stuart Buchanan, Buchanan Real Estate, 752-3696.

Nelson-Wallace Inc. Real Estate Since 1950

Dick McKinney Realtor

Split level—Extra large 4 bedroom house. Close to university. Owner financing possible to right buyer. Call to inspect today.

Office 752-5113 Home 758-5948

MODULAR HOME for sale. 3 bedrooms, 2 baths, utility room with washer and dryer. Fully equipped kitchen, dining room, den and living room. Central air and heat, patio and utility building. Located in Azalea Gardens. $18,500 or $5000 down and assume loan. 752-7860 after 5:30.

100 CLASSIFIED DISPLAY

WE BUY Junk Cars

$5.00 and up.

Bob Gouras

Used Auto Parts

758-0762.

Heavy Equipment Sales Trainee

For full line John Deere Industrial dealer. Salary, commission, company car, etc.

Send resume to:
Mel Dickens
P.O. Box 688
Greenville, N.C. 27834
or phone 758-4403 for interview.

58 Houses For Sale

BETHEL. Beautiful 3 bedroom home. Memorial Drive in Carson Subdivision with fenced yard. Mid-twenties. Call James A. Manning Insurance and Real Estate. Bethel, 825-5631.

NICE COUNTRY HOME in Pitt County. 4 bedrooms, 2 baths with nice den. 524-4877.

COUNTRY LIVING. wooded lot, 1375 square feet brick veneer home. 3 bedrooms, 1 bath, living room, kitchen-dining area with breakfast bar and den with fireplace and exposed beams. Call Francis Garner at Blount & Ball Realty, 752-6163. Nights and weekends, 758-5604.

BY OWNER. Recently redecorated home. 3 bedrooms, 2 baths. Assumable 8% loan. No closing cost. By appointment only. 200 Nichols Drive. 758-5733.

BY OWNER. Split-level, 4 bedrooms, 3 baths, central air. Nice neighborhood. $59,500. 756-5280 after 4 p.m.

100 CLASSIFIED DISPLAY

PENNY PINCHER.

LI'L HUSTLER 7-FT. STRETCH

America's #1 selling small pickup. (7-ft. Stretch and 6-ft. Standard bed.) 7-ft. bed great for long loads. Low cost maintenance.

- 2000cc overhead cam engine
- Power-assist drum brakes
- Front stabilizer bar
- Flat loading tailgate
- Contoured bench seat
- White sidewall tires
- Heavy duty leaf springs
- Rugged welded frame

Datsun's pickups are put together to stay together. To keep on saving for you. Come in for a test drive today.

SAVE $455

Stretch Bed Special $3299

Datsun Daves

HOLT

Olds-Datsun

101 Hooker Rd. 756-3115

Home of Dependable service

NEWSPAPER DEALER

Motor Route

Carrier Needed

For

Robersonville Area

Must have reliable automobile and good credit references. Ideal for ECU student living in Robersonville or person from Robersonville.

Contact

Circulation Department

The Daily Reflector

752-6166
Greenville, N.C.

Haven't you done without a Toro long enough? TORO

CLARK & CO.

MEMORIAL DR. 756-2557

AUTO SALESPERSON

Experienced preferred. Demo plan, salary, paid vacation, paid hospitalization. Apply in person to

Mack Viner or John Wharton

Smith-Waldrop Motors

"Texas Topper Country"

Dickinson Ave. Phone 756-4267

MECHANICS WANTED

DIESEL • GASOLINE

TOP SALARY • TOP BENEFITS
UNIFORMS • PAID HOLIDAYS
GROUP INSURANCE • PAID VACATIONS
SICK LEAVE • RETIREMENT
CLEAN & COMFORTABLE WORKING CONDITIONS

CONTACT

Wilson Truck Rentals

HWY. 301 NORTH & HWY. 42 EAST
WITH NEW 8 DOOR SHOP
PHONE 237-8066 FOR APPOINTMENT

AUCTION SALE

FRIDAY OCTOBER 15, 1976 11:00 A.M.

238 Acres Trent Township Lenoir County

THE ASHTON SMITH FARM

Located Intersection of RPR 1152 and 1111 Near Tull's Mill
2 Miles West of Deep Run. . . .9 Miles Southeast Kinston
— SALE ON PREMISES —

1976 BASIC ALLOTMENTS:

Tobacco	12.32 Acres	26,279 lbs.
Corn	41.1 Acres	

TRACT NUMBER	DESCRIPTION	TYPE	CROP ALLOTMENTS
1-5	1 acre lots	Wooded	None
6-10	6 to 12 acre sites	Wooded	None
11-13	Approx. 4 acre sites	Wooded	None
14-17	Approx. 2.5 acre lots	Wooded & Cleared	None
18	77 acre farm	46.2 Cleared; 30.8 Wooded	½ above
19	94 acre farm	46.2 Cleared; 47.8 Wooded	½ above

- Each tract will be offered individually
- Tracts 18 & 19 will also be offered as a group
- All tracts will be offered as a group

TERMS:
10 per cent deposit on day of sale. Balance to be paid upon delivery of deed. Seller reserves right to reject any and all bids.

SOLD BY:
Branch Banking and Trust Co., Executor of the will of Alice Parrott Smith

JOHN M. HINES
Kinston, N.C.
Attorney

HUGH PATE
Goldsboro, N.C.
Auctioneer (Lic. no. 187)

For Further Information Call
TRUST DEPARTMENT, BRANCH BANKING AND TRUST COMPANY
GOLDSBORO, N.C.—PHONE 735-7801

DON'T MISS OUT

A GREAT SALE NOW

NO GIMMICKS!

NEW 1976 FIAT 128 MODELS

GOING FOR FACTORY INVOICE

Plus $99.00 Charge For Preparation and Delivery.
Sale Limited In Time And Number Of Cars Available

FIAT 128

Stock no. 2329

WINDOW STICKER PRICE INCLUDING TAX $3196.37

INVOICE PRICE	$2760.70
Prep & Del.	99.00
N.C. Tax	57.19
Total Delivered Price	$2916.89

FIAT

BROWN-WOOD, INC.

1205 Dickinson Ave.
Tel. 752-7111, 752-2882

58 Houses For Sale

REDUCED BY OWNER. 3-4 bedrooms, living room, den, 2½ baths, large eat-in kitchen. 1900 square feet, tri-level. Carpeted, utility room and plenty of storage, large fenced in yard with trees and big garden space. Must sell. Call 756-3056 after 5 weekdays, anytime weekends. $37,900.

TWO BRICK HOUSES. 2 and 3 bedrooms, large lot, by owner. $10,000 and $14,000. 749-1061, Fountain, N.C.

LAKE ELLSWORTH. Almost new 3 bedroom ranch on beautifully landscaped corner lot. Modern kitchen with separate breakfast nook, large den with fireplace, formal living and dining rooms. Good loan assumption. $48,500. Aldridge & Southerland Realtors, 756-3500; nights call Mike Aldridge, 756-7871.

CAMBRIDGE. Easy loan assumption at 8¾% on this almost new brick ranch. Plush den with fireplace, kitchen with eating area, formal living and dining rooms, 3 bedrooms, 2 full baths. $39,500. Aldridge & Southerland Realtors, 756-3500; nights call Mike Aldridge, 756-7871.

LAKE GLENWOOD. Well kept brick ranch by the lake. 3 spacious bedrooms, 2 full baths, den with fireplace, formal living and dining rooms, beautiful lot. $42,500. Aldridge & Southerland Realtors, 756-3500; nights call Terry Shank, 756-3108.

LAKE GLENWOOD. New listing. 3 bedrooms, 2 full baths, den with fireplace, formal living and dining rooms, double garage with side entry. Almost new. $44,500. Aldridge & Southerland Realtors, 756-3500; nights call Louise Hodge, 756-5005.

LAKE GLENWOOD. Executive ranch. Custom built 3 bedroom ranch with all the extras. Great buy on today's market. Large den with fireplace and bookcases, formal areas, double garage, many extras. $45,900. Aldridge & Southerland Realtors, 756-3500; nights call Louise Hodge, 756-5005.

EAST WRIGHT ROAD. Who could ask for a better location? 3 bedroom ranch with beautiful corner lot. If you ride by and check the outside, you'll have to see inside. Formal areas with stained hardwood floors, den with fireplace, double garage. $48,900. Aldridge & Southerland Realtors, 756-3500; nights call Mike Aldridge, 756-7871.

TUCKER ESTATES. You'll love this 4 bedroom, 2½ bath home in Greenville's hottest new area. Close to schools, shopping and churches. Large den with fireplace, formal areas, double garage. $55,500. Aldridge & Southerland Realtors, 756-3500; nights call Steve Worthington, 746-3051.

CHERRY OAKS. Rolling ranch in wooded setting. 4 large bedrooms (one the size of a double garage), 3 full baths, den with fireplace and woodbox, shaded patio. 2600 square feet of heated area in immaculate condition. Walking distance to pool and tennis courts. Your family will love it! $63,950. Aldridge & Southerland Realtors, 756-3500; nights call Louise Hodge, 756-5005.

BROOK VALLEY. This four bedroom home has almost 4000 square feet of heated area! Enough room for anyone! Huge recreation room with fireplace in addition to family room with fireplace. Formal areas, modern kitchen with eating area, beautiful wooded lot on traffic-free circle. $74,900. Aldridge & Southerland Realtors, 756-3500; nights call Louise Hodge, 756-5005.

BROOK VALLEY. For the large family. 5 bedrooms, 4½ baths, tremendous den with fireplace, formal living and dining rooms, playroom, utility room with ½ bath, double garage. $78,000. Aldridge & Southerland Realtors, 756-3500; nights call Mike Aldridge, 756-7871.

PINEWOOD FOREST. Brand new on the market. 2 story Williamsburg on traffic-free circle. Beautiful decor includes "great" room with fireplace, formal dining room with french doors, three bedrooms, 2 full baths, paneled garage. $46,500. Aldridge & Southerland Realtors, 756-3500; nights call Mike Aldridge, 756-7871.

100 CLASSIFIED DISPLAY

ROOFING
STORM WINDOWS
DOORS & AWNINGS
C.L. LUPTON CO.
752-6116

58 Houses For Sale

RED OAK 226 Allendale Drive. Owner has moved and is anxious to sell this three bedroom home situated on large wooded lot. It is only one year old and is located at end of street. The family room has a fireplace. Asking $40,500—let's make an offer!! Estate Realty Company, 752-5058; nights, 756-6652, 756-7222, or 752-3647.

YORKTOWN SQUARE TOWNHOMES gives you a practical home that doesn't look practical. Convenient location, off Highway 43 near Pitt Plaza on Oakmont Drive. Maintenance free with money saving features built-in. Not expensive, minimum amount of cash needed to move in. Yet as individual and distinctive as you are. Prices start at $26,500. Call Aldridge & Southerland, 756-3500.

BELVEDERE. 1460 square foot ranch. Kitchen with dining area, den with fireplace and sliding glass doors to patio, living room, 3 bedrooms, 2 full ceramic baths, central air and oil heat. Carport with outside storage. Assumable 7% loan. Call Blount & Ball Realty Company, Inc., 752-6163; nights, 752-0345, 758-5604 or 752-4499.

BEGINNERS CHOICE—$27,000. 3 bedrooms, 1 bath, den, kitchen with eat-in area, separate washer-dryer area off kitchen. Carpet, carport, brick veneer, nice lot. For more details contact Blount & Ball Realty, Inc., 752-6163. Nights and weekends call Francis Garner, 758-5604.

BY OWNER. 3 bedrooms, 1½ baths, utility room and carport. 1125 square feet. Winterville. $27,000. 756-1662.

COMFORTABLE 4 BEDROOM home in quiet neighborhood. Large living room, extra large kitchen and dining area, screened porch, stove and refrigerator, pickett fence. Large lot. Carpeted, storm windows and doors. Just off Pactolus Highway, about 3 miles from Greenville. $14,900. Strout Realty, 823-1728; nights and weekends, 823-4471.

59 Lots For Sale

PARTIALLY WOODED LOT in Cherry Oaks. For sale by owner. Call 756-7768 after 5 p.m.

1 ACRE, wooded lot near Winterville. No mobile homes Call Carl Darden, Hahn & Darden Realty, 752-3313; nights and weekends, 758-1983 or 756-4424.

3½ ACRES WOODED. Away from everything in desirable location. 7 miles east. No mobile homes. Owner will finance at 7 per cent. Call Carl Darden; Hahn & Darden Realty, 752-3313; nights and weekends, 758-1983, 756-4424.

BEAUTIFUL WOODED LOT behind Cherry Oaks. Pond footage in back and 118 road footage on State Road 1729. Call 756-6763 or 758-3800.

100 x 200 FOOT LOTS. 6 miles west. From $2250 to $2500. Call Carl Darden, Hahn & Darden Realty, 752-3313; nights and weekends, 758-1983 or 756-4424.

20 ACRE TRACT, 6 miles east on #33. Beautifully wooded. Must sell, old fashioned price. Call Ray Masten, 756-0704; write Box 1431.

65 RENTALS

66 Apartments For Rent

LANDMARK APARTMENTS, 1809 East Fifth Street. 1 bedroom furnished apartment. Heat, air conditioning and water furnished. Call 752-6137 days, 756-3465 nights.

100 CLASSIFIED DISPLAY

Complete Parts,
Repair, Transporting
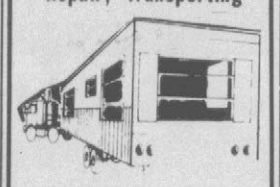
CAPE FEAR
MOBILE HOMES
1307 W. 14th St.
Greenville, N.C.
758-1668

66 Apartments For Rent

GreenWay Apartments
Beautiful large 2 bedroom garden apartments with wall to wall carpet, draperies, dishwasher and two swimming pools. Located off Country Club Drive adjacent to Greenville Golf and Country Club. 756-6869

Greenville's Mark of Distinction
STRATFORD ARMS apartments
J. Diaz, Manager
3900 S. Charles Street
Tele. (919) 756-4800
Modern, convenient, luxurious, exclusive, affordable 1, 2, and 3 bedroom garden apts. and two bedroom town houses. Furnished or unfurnished.
All applications are accepted subject to availability.

Ultimate In Apartment Living
1, 2, and 3 bedrooms, washer, dryer hook-ups, pool, club house. Only 5 blocks from East Carolina University.
Check everywhere else first, Then Call
TAR RIVER ESTATES
1401 Willow St.
752-4225

100 CLASSIFIED DISPLAY

Men, feet hurt?
Try Foot-So-Port Shoes
BOB THOMPSON
111 E. THIRD STREET
LEE BLDG. 752-8778

66 Apartments For Rent

Cherry Court
Most luxurious 2 bedroom townhouses and 1 bedroom apartments in Greenville. Chandeler, trash compactor, fully carpeted, drapes, etc., plus washer and dryer hook-ups, fabulous pool, sauna baths, tennis court and club room. 752-1557

CLASSIFIED ADS in The Daily Reflector and Results begin the same day. Call 752-6166 today to place yours.

Eastbrook
APARTMENTS
Two bedroom luxury apartments with optional dens and all the new amenities including wall to wall carpeting, draperies, dishwashers, individual air conditioning and heating AND MORE.
CALL 758-4012

100 CLASSIFIED DISPLAY

66 Apartments For Rent

Kings Row
One and two bedroom garden apartments. Located just off East Tenth Street.
PHONE 752-3519

67 Houses For Rent

LET'S TRADE LANDLORDS. 2 bedroom house—1 block from ECU, rent under $150. We want similar house in country, south of Greenville. If landlords approve, we will trade. 752-3931.

3 BEDROOM BRICK in Ayden. 2 baths. $250 month. Call 746-6394 nights.

SEVERAL NICE HOMES for rent in Grifton. Good location. $250 per month. 524-4146, 9 a.m.-4 p.m.

407 AZTEC LANE. Greenville. 3 bedrooms, carpeted, 1 bath. $210 month plus deposit. New Bern, 633-3432.

3 BEDROOM HOUSE for rent. 746-3284 or 746-4560.

69 Office Space For Rent

LUXURIOUS OFFICE SPACE for rent. Lights, heat, air, janitorial and answering service furnished. Located 3103 South Memorial Drive next to Parkers Barbecue. 756-2220.

100 CLASSIFIED DISPLAY

69 Office Space For Rent

OFFICE SPACE—BOWEN BUILDING. 1000 square foot suite. Also, single office with bath. Will decorate to suit tenant. All services and parking included. Call Joe Bowen, 752-7194.

AVAILABLE OCTOBER 1. Approximately 400 square feet for office or retail outlet. We give you carpet allowance. Located 301 South Evans, first floor in new State Bank building. Call 752-7378.

THREE 1000 SQUARE FOOT office spaces for rent. Adjacent to Home Savings & Loan, Arlington Boulevard office, and adjoining Bond's Sporting Goods. Call 752-8179.

100 CLASSIFIED DISPLAY

69 Office Space For Rent

OFFICE SPACE for lease. Call Bill Clark at Lanco Realty. 756-5868.

75 WANTED

DESIRE LIVE-IN COMPANION to live in upstairs apartment or live with me. Rent free. 753-4713, 753-4716.

76 Wanted To Buy

TOP CASH DOLLAR for your car or truck. 756-6353 or 752-0391.

STANDING TIMBER and pulp wood wanted. Pine and hardwood. After 6, 753-3132.

100 CLASSIFIED DISPLAY

76 Wanted To Buy

GOOD, USED TRAMPOLINE wanted. Call 756-1130.

WANT '66 VW pancake motor. Call 758-1141; 756-3792 after 4 p.m.

78 Wanted To Rent

MARRIED COUPLE desires to rent furnished trailer or small house by October 1. 746-4819.

MARRIED COUPLE looking for house to rent. In or around Greenville. Call anytime, 756-4985.

WANTED. HOUSE in return for remodeling. References. Quality carpeting. Call 758-3800.

100 CLASSIFIED DISPLAY

Demo Sale
LITTLE PROFIT
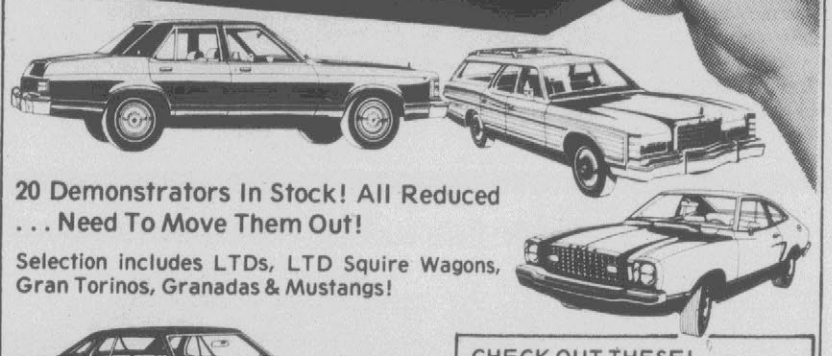
20 Demonstrators In Stock! All Reduced . . . Need To Move Them Out!
Selection includes LTDs, LTD Squire Wagons, Gran Torinos, Granadas & Mustangs!
CHECK OUT THESE!
(1) LTD Landau 4 door, loaded.
(1) Super Cab Pick-Up
Both Reduced For Clearance
HASTINGS FORD
"Little Profit Dealer"
E. 10th St. 758-0114
The LITTLE PROFIT saves you more than anything you ever bargained for!

Announcement

BILL HILL
Guy Mayo and Julian White are happy to announce that Bill Hill is now General Sales Manager. Bill invites all his many friends and customers to allow him to assist them with all their automotive needs.
M&W CHEVROLET
Ayden, N.C.
Used Car Office 746-2216
New Car Office 746-3141
See:
Guy Mayo
Bill Hill
Alton Coward
Paul Lamotte
Julian White
Barrett Sumrell
Henry Bonner

S & S Repair Service
Farm equipment repairs
Welding both in and out of shop
20" Disc Blades—$7.40 each
22" Disc Blades—$11.95 Each
Disc Drags and Lift Booms.
Winterville, N.C. County Road #1125
Phone 756-5989

MAINTENANCE FOREMAN
Responsible for supervising all maintenance personnel. At the Rocky Mount, North Carolina Metal Building Manufacturing plant for Mitchell Engineering Company a division of the CECO Corporation.
Duties will include preventive maintenance scheduling and equipment trouble shooting in a "shirt-sleeve", hands-on environment. Desired qualifications include: minimum 2 years maintenance supervisory experience; BSME or BSEE or other equivalent education and/or experience. Reply in confidence to:
Personnel Manager
MITCHELL ENGINEERING COMPANY
P.O. Drawer 2387
Rocky Mount, North Carolina 27801
Equal Opportunity Employer (M/F)

JOIN FOR FAMILY DOLLAR STORES MANAGEMENT TEAM
Our company, one of the fastest growing retail chains in the South East is in need of aggressive success oriented people. College degree or retail experience preferred, but not necessary. Also, must be willing to relocate after short training program. We are a successful retail chain listed on the American Stock Exchange presently operating over 230 stores in five South East states. We will open many new stores this year and can offer you:
- store management after 6-10 weeks training program
- competitive salary
- company benefit program
- excellent opportunity for advancement.

If you qualify and have a desire for growth and challenge please call 758-3401 on Thursday, September 23 and Friday, September 24 for an appointment with Mr. Dave Hook. Interviews will be held Thursday, September 23 and Friday, September 24 from 10 a.m. until 6 p.m.
Equal Opportunity Employer.

The Real Estate Corner

TOBACCO FARM FOR SALE
58.88 acres cropland, 12.47 acres tobacco, 23,868 pounds
Accepting bids through October 1
Phone 244-1640
Vanceboro, N.C.

NEW LISTING
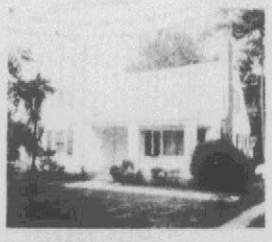
WINTERVILLE
This is the one you have been looking for! An older home and it is really pretty. On a double lot with pecan, pear and apple trees, grape vine and garden area. Living room with fireplace, formal dining room. Arrange the other rooms according to your needs, six bedrooms or three bedrooms, family room, office and upstairs study area, two baths. Large double garage, storage shed. Beautifully landscaped. You have to see it to believe it. $38,300.
DUFFUS REALTY, INC.
756-5395 Anytime
REALTOR
MEMBER RELO INTER CITY RELOCATION SERVICE
MLS
Darrell Hignite, Broker 746-4447
Anne Stott Duffus, Realtor 756-2666
Jack Duffus, Realtor 756-5395
Thelma Whitehurst, Realtor 756-0070
Ken Smith, Broker 752-3250
Ludie Smith, Broker 752-3250

New Listing

PRICE YOU CAN AFFORD! DON'T MISS THIS OPPORTUNITY to move right into this basic three bedroom brick home with a nice yard. This home is located in Shamrock Terrace and has a possible loan assumption. Interior colorful with carpet throughout, carport, large kitchen with breakfast area, 1½ baths, and ready for you to occupy. Call now only $26,500.00
D.G. Nichols Agency
752-4012 Anytime
MLS
David Nichols—752-7666
Trish Byrum—756-7433
Billie Jean Trevathan—756-4485
Bet Alford—756-4223
Harold Creech—756-4619
REALTOR

Oakdale Dr.—Greenville, N.C.
3-bedrooms; 1½ baths, brick veneer with single car garage very clean; For sale or rent or rent with purchase agreement.
Price $29,000.00
804 North Hill Dr.—Ayden, N.C.
3 bedrooms, 2 baths; living and dining area with cathedral ceiling and beams; double garage, with 2-unfinished rooms upstairs; carpet, stove, dishwasher, central heat and air.
Price $45,000.00
Montclair Subdivision—Ayden, N.C. (3)
House—3 bedrooms, 2 baths, central heat & air, carpet, fireplace, dishwashers, carpet, and stove.
Price $37,500.00 And Up
Maury, N.C.
3 bedroom, 1½ baths, brick veneer with carport, central heat and air, very attractive and quiet location, must move at once, make offer!
Price $26,000.00
Chester Stox
Real Estate Broker
746-6116 DAY 746-3308 after 5:30 P.M.

In The Spotlight This Week
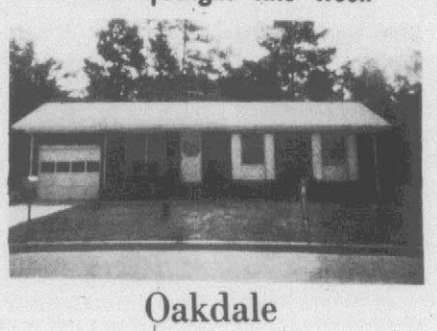
Oakdale
Prescription For Happiness . . . for just the right price and you should look at this one. 3 bedrooms, 1½ baths, living room, kitchen with eat in area, utility, garage, central heat and nice lot. Only $29,000.
Moseley-Marcus Realty
746-2135
REALTOR
Marcus McClanahan, Realtor
746-4574
Louise H. Moseley, Realtor
746-3472

For Sale
Lynndale-302 Kenilworth
(Tipton Built)
Lovely English Tudor, brick veneer 5 bedroom, 3 baths with all the features you could ever desire in a home. Under construction, will be ready around Christmas. Will finish to suit buyer, in the 90's. Call Ed Tipton Agency 756-0911 nights and weekends 756-2421.

For Sale
Belvedere-214 Woodstock
$46,500.00
Feature packed 3 bedroom brick home. Fully carpeted, expensive wallpaper, beautifully decorated. 2 baths, fireplace in huge den and utility room with lots of extra cabinets. Landscaped yard (Tipton built). Ed Tipton Agency 756-0911 nights and weekends 756-2421.

For Sale
Brentwood-103 Brinkley Drive
$45,500.00
3 bedroom brick with 2 baths, carpet, large den. In an excellent location, walk to schools, large wooded lot. Can be seen anytime. Call Ed Tipton Agency 756-0911 nights and weekends 756-2421

For Sale Or Lease
10,000 square foot warehouse, new steel building. Railroad fronting. Ideal for industry or service outlets, will lease in sections. Call Ed Tipton Agency 756-0911 nights and weekends 756-2421.

You can always get excellent buys through the Ed Tipton Agency, Exclusive Agents for Ed Tipton Builders, Inc.

We need listings, try our services for quick sale of your property. Land needed, can sell any building lot approved for building immediately. Call 756-0911

ED TIPTON AGENCY
Exclusive Agent For Ed Tipton Builders
234 Greenville Blvd. Greenville, N.C.
756-0911
REALTOR
PRB

Japanese Project Explores Usages For Television

By BARRY SHLACHTER

TAMA, Japan (AP) — When 8-year-old Ryuji Satomi finds himself stumped by a difficult English sentence, he doesn't always have to run to his parents for help.

If it's a Monday or Wednesday afternoon, the Japanese schoolboy merely flips on the television set, picks up a special telephone and asks the assistance of the amiable image on the screen. There, a qualified English teacher responds by closed circuit broadcasts that go to several hundred families in what is called the world's first "wired city."

At the Tama New Town housing project built on rolling hills in the southwestern suburbs of Tokyo, families like Ryuji's are getting a taste of what the 21st century may bring, thanks to a two-year $3-million experiment.

Engineers have linked 250 apartments by coaxial cable in an effort to provide the row after row of apartment blocks with a sense of community.

The experiment is a joint undertaking by the City of Tokyo, Japan's Ministry of Posts and Telecommunications, the National Telephone Corporation and major electronics companies and newspapers.

A critical crowding problem forced Tokyo a decade ago to stop promoting construction of single family houses in favor of housing projects. Tama New Town, with 12,000 units so far completed, was considered a model government project, including schools, stores, banks and two railway stations.

But officials found it difficult to recreate the traditional neighborhood feeling, which the Japanese like, within the clusters of concrete apartment blocks. They hope Tama New Town's experimental "Living Information System" will help supply part of this intangible element.

The small television studio where the experiment is based produces several hours of daily programming — all with the housing project's residents in mind.

The station recruited 10 housewife-reporters to keep tabs on area happenings. Ryuji Satomi's father, an avid home movie maker, had his eight-millimeter film of a local festival telecast by the station.

Project officials say some of the devices in the experiment, like the pay-TV services — although free during the two-year period — are already in use in some countries. But they insist the experiment, now offering nine separate services, is the most diverse of its type.

The morning paper is delivered directly into the living room through a special facsimile machine, which also provides a sports and a business newspaper, a children's daily, and local news bulletins.

By pressing a button, an apartment dweller can have the news flashed on the television screen. Other buttons bring local community news, a weather forecast, sports reports or a guide to shopping bargains.

The Still Picture Request Service teaches cooking, infant care, English grammar and multiplication tables. Need an inexpensive weekend hideaway in the country? Ask the television. It provides tourist information. Curious about your horoscope? Again, consult the tube.

The most popular feature is the broadcast and response service that teaches English conversation and mathematics to children of primary school age, officials said. Students and teachers are able to communicate directly through the audio-visual hookup.

The experimental program, which costs nothing, also gives the housing project children the opportunity to communicate with foreigners, by practicing their English with Kristie and Debbie Dalebout, teen-age daughters of a U.S. Navy officer from Washington.

Using the push button telephone, viewers answer multiple choice questions flashed on the television screen. The answers are automatically fed into the studio's computer, which periodically prints out "report cards" for mailing to the students.

CABLE TV—Seventeen-year-old American high school student Kristie Dalebout and three young guests stand by with Prof. Tsuneo Kimura for a 30-minute English language program at the Coaxial Cable Information system studio. The program is part of an experimental project in Japan aimed at making life in apartment complexes more pleasant.

Penalties Weighed By Ombudsmen Of Prisons

By JUAN TAMAYO

HARTFORD, Conn. (UPI) — Three young men have taken the scales of justice inside Connecticut prisons to see if administrative penalties meted out to inmates outweigh the offense.

The three are "ombudsmen," watchdogs who bark at allegedly unjust penalties imposed by prison administrators empowered by state law to enforce prison regulations and dispense punishment to violators.

"Recognizing that a rigid structure is necessary in prison, the hope is that the ombudsmen will create a system of justice inside the prison," said James Bookwalter, who heads the $58,000 a year federally funded program.

Since the project's start in 1973, Bookwalter, a business administration graduate, and two assistants have handled nearly 1,100 grievances from inmates at the state's prisons in Somers, Enfield and Hartford. The Niantic prison for women may be added next year.

More than half of the grievances were rejected outright. And 161 were resolved in favor of prison administrators. But 220 were settled in favor of inmates.

Although inmate complaints range from haircut and dress codes to unfair solitary confinement, Bookwalter said most involve the furlough programs and the priorities assigned inmates for them.

The furloughs are highly prized by the inmates, he said.

"The guys are only interested in walking out the door, so when they hear a 'No' they don't believe that," and they file a grievance.

Examples of cases the ombudsmen have handled:

— An inmate was going to be transfered to a prison further away from his home as punishement for "mouthing off" to an administrator who denied his request to visit a sick relative. The ombudsman ruled the punishment was too severe for the offense.

— A prisoner complained the 15 days he had spent in an out-of-state-jail awaiting removal to Connecticut had not been substracted from his prison sentence. The ombudsman found the inmate was right.

— An inmate denied prison privileges when he was found in an unauthorized area claimed he was a "snitch" for prison guards who permitted him to go into the area in search of information. The ombudsman rejected the complaint when guards told him the inmate was an informant but had no special privileges.

Bookwalter cannot order prison officials to act on valid inmate complaints. He says he prefers it that way. Otherwise, he says, he might lose the inmate's trust by being tied too closely to prison administrators.

"The stick is when I tell administrators, 'Here is my recommendation and here is my reason. If you don't agree with it I have the power to make all of that public.'"

Not many administrators want such public airing of complaints, he said.

Only twenty-one cases which have reached the final recommendation stage. The recommendations were put into effect in 16 of these. Five were rejected by administrators. Bookwalter said none of the five rejections was unfair enough to merit publicity.

HOMES FOR AMERICANS

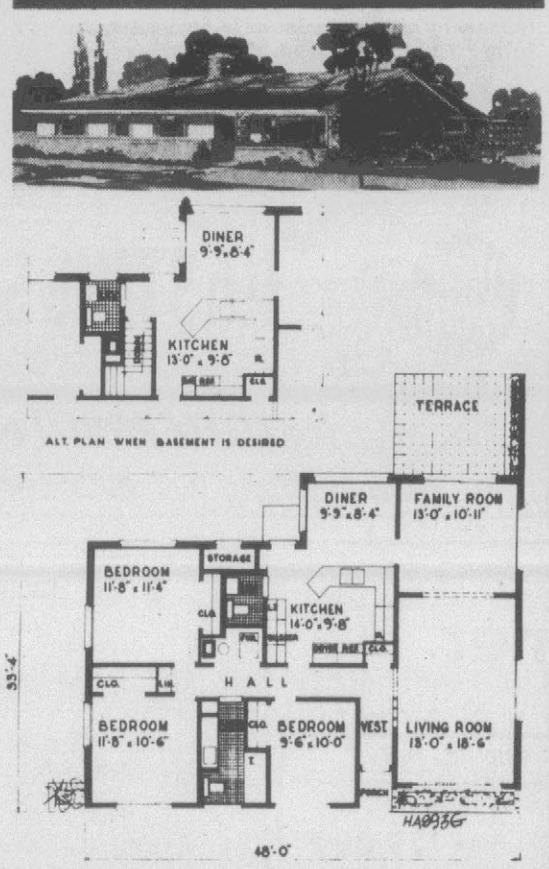

THE KITCHEN, in Plan HA893G, with the dining and family rooms, form a unit that ties fun and food together. Add the living room and you have a well-planned utility core that is as distinct from the quiet area of the home as that of a split-level or a home twice the size. An alternate plan with a basement is included with blueprints. Anyone interested in knowing the cost of the blueprints of this 1,402-square-foot house can write to the architect, Carl Gaiser, 25600 Telegraph Rd., Southfield, Mich. 48075, enclising a stamped, self-addressed envelope.

New Minute Maid® 100% Pure Lemon Juice. Taste the difference.

New Minute Maid. is 100% pure lemon juice, frozen for freshness.

The leading brand is chemically preserved, reconstituted lemon juice.

You've tried the leading bottled lemon juice. It has chemical preservatives that you can actually smell. Now try new Minute Maid® 100% Pure Lemon Juice. It tastes like fresh-squeezed lemons because its 100% pure lemon juice frozen for freshness. No preservatives! So you get a fresh-squeezed lemon taste on salads, fish, chicken, even tea. Buy it frozen and keep it in your refrigerator. Minute Maid®. Give it a squeeze.

In your grocer's frozen juice section.

Taste the difference and save 10¢.

STORE COUPON

Mr. Grocer: We will reimburse you for the face amount of the coupon, or if the coupon calls for free goods, we will reimburse you for such free goods at your normal retail price, plus 5¢ per coupon for handling provided you and the consumer have complied with the terms of this offer. Presentation for redemption without such compliance constitutes fraud. Invoices proving purchase of sufficient stock of our brand(s) to cover coupons presented for redemption must be shown upon request. Consumer must pay any sales tax. Coupon may not be transferred or assigned and is void where its use is prohibited, taxed or otherwise restricted. Cash value 1/20¢. This offer is limited to one coupon per purchase. Redeem by mailing to: THE COCA-COLA COMPANY, FOODS DIVISION, P.O. BOX 1260, Clinton, Iowa 52734.

MLF-16

10¢ In your grocer's frozen juice section 10¢

OFFER EXPIRES JUNE 30, 1977.

"Minute Maid" is a registered trademark of The Coca-Cola Company.

How Tar Heel Representatives, Senators Voted

By ROLL CALL REPORT

WASHINGTON — Here's how area Members of Congress were recorded on major roll call votes Sept. 9 through Sept. 15.

House

AUTO EXHAUST Adopted, 224 for and 169 against, an amendment to delay until the 1982 model year the full implementation of auto emission standards which otherwise would take effect with the 1978 models. The amendment was attached to HR 10498, a package of amendments to the Clean Air Act of 1970. The bill was passed and sent to conference with the Senate.

The auto industry says that the antipollution standards cannot be met by 1978. The amendment delays until 1980 tighter controls on hydrocarbon, carbon monoxide and nitrogen oxide emissions. Then the standards would have to be fully implemented by 1982.

Rep. Elwood Hillis (R-Ind.), a supporter, said the amendment strikes "a reasonable balance between continued air quality improvement and increased automobile fuel efficiency," while giving automakers the time "needed to develop and perfect the proper pollution control devices."

Rep. Anthony Moffett (D-Conn.), an opponent, said that the auto industry has had "ample time" to develop antipollution technology, and that it's up to Congress to give Detroit the "needed motivation." Moffett added, "I am tired of seeing my seven-year-old daughter coughing and choking from air pollution."

Reps. Walter Jones (D-1), L.H. Fountain (D-2), David Henderson (D-3), Ike Andrews (D-4), Charles Rose (D-7), W.G. Hefner (D-8), James Martin (R-9), James Broyhill (R-10) and Roy Taylor (D-11) voted "yea."

Rep. Richardson Preyer (D-6) voted "nay."

Rep. Stephen Neal (D-5) did not vote.

BALANCED BUDGET Rejected, 111 for and 264 against, an amendment to require that the fiscal 1977 federal budget be balanced at $362.5 billion in revenues and expenditures. The amendment was proposed to H Con Res 728, the congressional budget resolution, which was passed and sent to conference with the Senate.

The resolution projects revenues of $362.5 billion and limits outlays to $413 billion, for a fiscal 1977 deficit of $51 billion.

The amendment would have set both outlays and revenues at $362.5 billion, primarily by cutting expenditures in social program areas and "holding the line" in others.

Rep. Joe Skubitz (R-Kan.), a supporter, said that inflation caused by federal deficit spending is the economy's primary ailment, and that "we are going to have to turn the spending practices of Congress around if we are going to realize any economic recovery that is lasting."

Opponents said that the budget can't be balanced immediately without disrupting the economy, and that the new congressional budgeting process is at least beginning to bring the deficit under control. "Each year, if we make the process work, it will be easier to achieve a balanced budget," said Rep. Brock Adams (D-Wash.).

Henderson, Martin and Broyhill voted "yea."

Jones, Fountain, Andrews, Neal, Preyer, Rose, Hefner and Taylor voted "nay."

BEER TAX Passed, 211 for and 126 against, a bill (HR 3605) to reduce the federal excise tax on beer produced by about 40 small, independent breweries. The bill was sent to the Senate.

The measure reduces the excise tax paid by small brewers from $9 per barrel to $7 per barrel on the first 60,000 barrels produced per year, at an annual loss to the Treasury of about $5 million in tax revenues.

Rep. Donald Clancy (R-Ohio), a supporter, said the tax cut will "help these small brewers compete more effectively,' with the giant breweries which dominate the domestic beer market.

Rep. Fortney Stark (D-Calif.), an opponent, objected to singling out breweries for a tax break, and said, "The mail has just now started to come in: 'What about reducing the excise tax for small wineries?.'"

Jones, Andrews, Preyer and Rose voted "yea."

Fountain, Neal, Hefner, Martin, Broyhill and Taylor voted "nay."

Henderson did not vote.

BUDGET RESOLUTION Passed, 55 for and 23 against, a resolution setting fiscal 1977 federal revenue and spending targets that would result in a $51 billion deficit. The resolution (S Con Res 139), — sent to conference with the House, requires Congress to hold outlays to $413 billion and projects revenues of $362 billion for the fiscal year.

Sen. Alan Cranston (D-Calif.), a supporter, said that the resolution's "policies and priorities, while not perfect, are balanced and sensible," and that their goal is to move the U.S. to full employment with a balanced budget by 1980.

Sen. Robert Dole (R-Kan.), an opponent, said that at a "time of strong economic recovery," the resolution's spending level only deepens federal involvement in the economy. Dole said that "this nation needs continued increases in private productive employment, not government-manufactured jobs."

Sen. Robert Morgan (D) voted "yea."

Sen. Jesse Helms (D) voted "nay."

PAYMENT DISCLOSURE Rejected, 29 for and 58 against, an amendment requiring U. S. corporations to publicly disclose payments or gifts made abroad in connection with overseas sales. The amendment also allowed a competitor to bring suit for triple damages against a corporation which took away its business by bribing foreign officials.

The amendment was proposed to S 3664, a bill making bribes to foreign officials by U. S. corporations a felony. The bill was passed and sent to the House.

Sen. Frank Church (D-Idaho), a supporter, said that Senate investigators have unearthed "million-dollar bribes and payoffs all over the world," and that making bribes of foreign officials a crime doesn't go far enough. "If we want to get to the root of this problem, we must require these companies to disclose publicly the fees and commissions they pay to their agents abroad," Church said.

Sen. Charles Percy (R-Ill.), an opponent, said the amendment is "too far-sweeping" to be included in the bill without more study. Percy said that the costs of defending lawsuits against competitors and handling the disclosure paperwork would "be passed on to the consumers."

Morgan and Helms voted "nay."

VETERANS BENEFITS Passed, 50 for and 25 against, a bill (HR 71) extending veterans medical benefits to about 40,000 U. S. citizens who are World War I or World War II veterans of the armed services of American allies, and who subsequently immigrated to the U. S. The bill was sent to conference with the House.

Primarily Polish and Czechoslovakian veterans who have been naturalized American citizens at least 10 years will be eligible. The fiscal 1977 cost of the bill is estimated to be $5.6 million.

Sen. Vance Hartke (D-Ind.), a supporter, said the bill's cost is "negligible" and that the measure "means a great deal to those American citizens who have courageously fought . . . against tyranny as members of allied forces."

Sen. Clifford Hansen (R-Wyo.), an opponent, said that with the Veterans Administration "currently under attack for not providing quality care to our own veterans," paying out more in benefits "will only exacerbate the problems which already exist."

Morgan and Helms voted "nay."

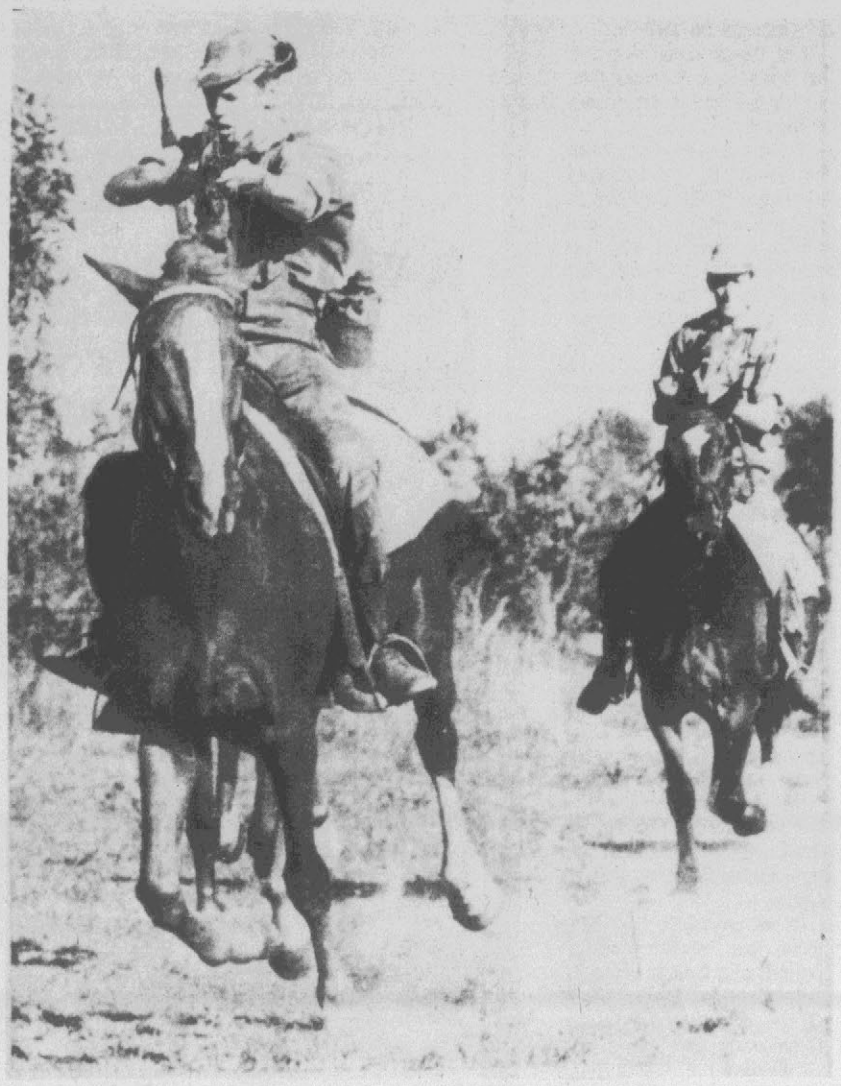

RHODESIA REVIVES CAVALRY — Rhodesian army scouts practice firing at the gallop at a training camp near Salisbury. The Rhodesians hope their new cavalry, officially mounted infantry units, will give them speed, mobility and surprise in their war against the nationalist guerrilla movement. (AP Wirephoto)

Russians Sound Off About How To Improve Life

EDITOR'S NOTE — Soviet citizens write letters to the editors of their controlled press, but one newspaper seeks letters from people with ideas on how to improve everyday living. Here's a sample of what they wrote about.

By SETH MYDANS
Associated Press Writer

MOSCOW (AP) — "If I were director, I would put a special garage for baby carriages in every apartment building," a man in Leningrad wrote to the editor of the Soviet newspaper Literary Gazette.

"I would demand that the police enforce the laws against profanity," a Moscow lawyer wrote.

"I would decree that every school give dancing lessons as well as singing lessons," said a letter from a woman from Chelyabinsk.

In the last two years, 3,000 Soviet citizens have given a glimpse of their daily concerns in letters to a regular column in the Literary Gazette called "If I were the Director."

The letters, as selected by the newspaper's editors, include a variety of suggestions about everyday conveniences, but few thoughts about the larger questions that confront the Soviet Union, such as housing problems, harvest shortfalls and shortages of consumer goods.

These questions are not generally the subjects of public discussion in a nation where almost every detail of daily life is controlled by the government.

And under an economy not guided by market considerations, consumer demands, like the following, often are not resolved as they can be in the West:

"I would open special clothing stores for very tall people."

"I would sell special knives for peeling potatoes, carrots and fruit."

"I would keep stores open during lunch hours so people could shop during their time off."

It would take a high-level government decree to implement the suggestion: "I would only allow building superintendents to come to work after 7 a.m. so people could get a little sleep."

Some of the letters suggest innovations that are already taken for granted in some Western countries:

"I would put parking lots at all airports. Many car owners — and their numbers are increasing — could start off on a business trip by driving to the airport."

"I would install radios in the seats of aircraft so people could listen to music during the flight."

"I would print health warnings on cigarette packages."

Other letters have a universal appeal, and could have been written by dreamers in almost any country:

"I would have separate cars on trains for people with noisy children."

"I would require markets to round off the prices of their items, to speed up the checkout lines."

Intrigued by the response to its "Director" column, the Literary Gazette editors recently surveyed 500 of their letter writers. They found that the people with the most ideas for improving Soviet life are middle-aged men with good educations, living in the European cities of the Soviet Union.

Print Directly On The Products

CORNING, N.Y. (UPI) — A large manufacturer here is printing important use and care instructions directly on its cookware and dinnerware.

In addition, Corning Glass Works has called for a universal, easily understood language for product warranties and use-and-care information, the latter printed permanently on the products.

Joint Conference Slated Sept. 24-25

The 29th Annual Conference of the North Carolina Family Life Council and the North Carolina Association of Marriage and Family Counselors will be held September 24-25 at the Howard Johnston Motor Lodge near Crabtree shopping Center the theme of the conference will be "People Helping People."

Dr. Kenneth Sell, President of the N.C. Family Life Council and Dr. Herbert Zeroff, President of the N. C. Association of Marriage and Family Counselors will preside over the conference.

The joint conference will begin Friday at 1:30 p.m. with Dr. Rebecca Smith delivering the Position Paper of Marriage Enrichment.

Afternoon Experiential Learning Workshops to enhance skills in working with people, will include Agape, Growth Groups, Family Enrichment for the total family, Family Therapy and Behavior Contracts for Couples, Growth Groups as an Adjunct to Family Counseling, and Marriage Enrichment Retreats.

The major address of the day will be delivered at the Sperry Award Banquet by Dr. David Imig, Assistant Professor, College Home Economics at Kansas State University.

QUAKE-CRACKED ROAD — A crack, several inches wide, and others are clearly visible on the asphalt of a highway at Venzone, in Italy, after new strong tremors hit northern Italy last week. (AP Wirephoto)

So much better than a bag

Now Domino® Sugar in the new 2-lb. box.

It's handier...pours right from the metal pour spout.
(You don't even *need* a sugar bowl.)
Nothing to tear open ...nothing to cut (or spill!)
Stores easier. ..anywhere you want to keep it.
Costs no more than our sugar in the old 2-lb. bag.

Use this coupon...you'll see how Domino Sugar in the handy 2-lb. box is so much better than a bag.

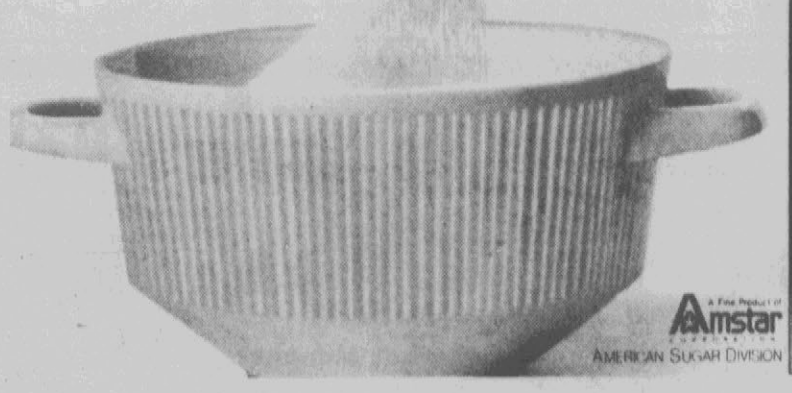

10¢ SAVE 10¢ ON A 2-LB. BOX OF DOMINO® GRANULATED SUGAR. 10¢

Mr. Grocer: As our agent, redeem this coupon for 10¢ on the purchase price of a 2-lb. box of Domino Granulated Sugar. Mail to Domino Sugar, P. O. Box 1772, Clinton, Iowa 52736. We will then pay you 10¢ plus 5¢ handling. This offer void in any state or locality where taxed, prohibited, or restricted by law. Cash value 1/20th cent. FRAUD CLAUSE: Any other application of this coupon constitutes fraud. Invoices proving purchases within 90 days of sufficient stock to cover coupons presented for redemption must be made available upon request. This coupon good for one purchase only. Sales tax to be paid by consumer.

Coupon expires December 19, 1976.

CM122-7118

10¢ STORE COUPON

Profs Told Humor Keeps Class Awake

LOS ANGELES (AP) — The University of Southern California's psychology department says the way to keep students awake during lessons on ponderous material is through their funny bones.

Instead of conducting conventional lessons, instructors have been urged to spice up lectures with jokes — to turn them into something resembling comedy routines.

It all began about 2½ years ago when Prof. Edward Conolley began one of his classes by saying:

"It was in this very room that I attended my freshman orientation. I'll never forget it. We were addressed by a man with a nervous tic who was wearing a clip-on tie and what looked like a clip-on suit. He also carried a Roy Rogers lunch box with him.

"He was, I learned later, the head of the psychology department."

For several hours, the professor intermingled jokes produced by comedy writer Eric Cohen into his lecture. When class ended, his students stood up and applauded.

Conolley has since left USC, but his experimental lecture technique has been developed into what's known as the Quality Teaching Effectiveness Program. The department also called in Dick Shaal, an actor-director who is married to Valerie Harper, star of the "Rhoda" series on television and has played in "Phyllis," to show teachers stage techniques for capturing and keeping attention.

Critics say QTE does little more than make professors popular with their students.

But Dr. Scott Fraser, one of QTE's organizers, says the technique really works.

"We have run control groups and found that students in classes where the course material was infused with the humor and dramatic techniques did better than those in classes where such methods were not used," Fraser said.

Fraser said the jokes used in QTE aren't Henny Youngman one-liners, "but jokes designed to illustrate concepts as well as hold the attention of students."

QTE is limited to the psychology department, but Fraser hopes resource centers will be set up across campus where professors can develop their "entertainment" skills and practice before audiences made up of faculty members.

Cohen, the man who started it all, now produces the hit television series "Welcome Back, Kotter." He still writes jokes for psychology lectures, but says he doesn't have time to work for other colleges.

But Cohen says he sees a real challenge in a request from the University of Oregon medical school.

"What kind of a joke can you tell with a scalpel in your hand?" he says. "How do you punch up brain surgery?"

Chapel Hill Conference

CHAPEL HILL—The annual fall conference of the North Carolina Association of College and University Summer School Deans and Directors will be held Thursday, Sept. 23, at the Carolina Inn at the University of North Carolina at Chapel Hill.

Dr. Donald Tarbet, UNC professor of education and director of summer sessions, is president-elect of the organization.

Some 20 participants will attend informal workshops to discuss problems involved in operating summer sessions and to plan for next year's sessions.

Other officers of the organization include Dr. Gloria Goore of Winston-Salem State University, president; Dr. Susan McDaniel of East Carolina University, secretary-treasurer; Dr. William Lanier of Greensboro College, member-at-large; and Dr. Harry Swain of Atlantic Christian College (Wilson)), past president.

Sees Growth In Fast Food Sales

WEST LAFAYETTE, Ind. (UPI) — A Purdue university professor predicts every other meal will be eaten away from home by 1985. Prof. Arthur Avery says push-button dinner selections will be common, along with menus that feature the aromas of the day's leading entrees, and orders can be filled in about two minutes.

SAVE WITH WINN DIXIE — THE BEEF PEOPLE

Get on down to Winn-Dixie...

• PRICES GOOD THRU SAT., SEPT. 25TH
• NONE TO DEALERS
• WE RESERVE THE RIGHT TO LIMIT QUANTITIES

we welcome FOOD STAMP SHOPPERS

SHOPPER'S MART STORE
Now Open 7 A.M. 'til 11 P.M.
7 DAYS A WEEK

YOU SAVE 50c
ARROW DETERGENT 59¢
• BLUE • WHITE • COLDWATER
YOUR CHOICE
49-OZ. BOX
ARROW BLEACH GAL JUG 59c
WITH $7.50 OR MORE ORDER (LIMIT 2 BOXES DETERGENT)

YOU SAVE 30c
THRIFTY MAID SUGAR 59¢
5-LB. BAG
WITH $7.50 OR MORE ORDER (LIMIT 1)

DEEP SOUTH MAYONNAISE 69¢
QT. JAR
YOU SAVE 16c
WITH $7.50 OR MORE ORDER (LIMIT 1)

CHEK COLA — NO RETURN BTL. 64-OZ. SIZE 59c
CHEK DRINKS — ASSORTED FLAVORS (REGULAR OR DIET) 12-OZ. 7 PULL-TAB CANS $1.00
POTATO CHIPS — CRACKIN' GOOD (DIP OR REGULAR) 8-OZ. BAG 59c
PANTRY PACK CANDIES — M&M/MARS BOX OF 15 $1.79

SERVE A TUNA SALAD TO THE FAMILY TONIGHT!
STAR-KIST CHUNK LIGHT TUNA 2 6½-OZ. CANS $1.00
BLUE BAY CHUNK LIGHT TUNA 2 6½-OZ. CANS 88c
THRIFTY MAID MEDIUM EGG NOODLES 3 8-OZ. PKGS. $1.00

DASH DETERGENT	49-OZ. BOX 99c	THRIFTY MAID PINEAPPLE	2 20-OZ. CANS 88c
DUKE'S CORN OIL	48-OZ. BTL. $1.49	THRIFTY MAID BARTLETT PEARS OR PEACHES	2 29-OZ. (NO. 2½) CANS 88c
SMOOTH OR CRUNCHY JIF PEANUT BUTTER	18-OZ. JAR 89c	ASTOR PRUNE JUICE	2 1-QT. BTLS. $1.00
TROPICAL GRAPE JELLY	3-LB. JAR 99c	ASTOR CUT GREEN BEANS	4 15½-OZ. (NO. 303) CANS $1.00
DUNCAN HINES CAKE MIXES	18½-OZ. BOX 54c	COLGATE TOOTHPASTE	9-OZ. TUBE $1.19
DIXIE DARLING LAYER CAKE MIXES	18½-OZ. BOX 43c	JOHNSON'S BABY SHAMPOO	16-OZ. BTL. $1.99
DIXIE DARLING FROSTING MIXES	13½-OZ. BOX 59c	SCOTTIES 2-PLY (9.7" X 8.2") WHITE FACIAL TISSUE	200-SHEET BOX 53c

CRISCO PURE VEGETABLE 3-LB. CAN $1.19
YOU SAVE 26c
WITH $7.50 OR MORE ORDER (LIMIT 1)

ASTOR COFFEE 1-LB. CAN $1.49
ASTOR COFFEE 22-OZ. CREAMER JAR $1.29 — YOU SAVE 50c
WITH $7.50 OR MORE ORDER (LIMIT 1 CAN COFFEE)

THRIFTY MAID
• SAUERKRAUT • MIXED VEGETABLES • SLICED BEETS
MIX OR MATCH! 4 16-OZ. (NO. 303) CANS $1.00

23-CHANNEL C.B. RADIO
WITH 5-WATT TRANSCEIVER, S & PWR. METER AND MANY OTHER EXTRAS! EA. $79.95
COMPLETE ANTENNA KIT ONLY $12.95

PAMPERS NEW BORN	BOX OF 30 $1.75	PFEIFFER SALAD DRESSINGS (RED WINE & VINEGAR, 1000 ISLAND OR SPRING GARDEN)	8-OZ. BTL. 49c
CAREFREE PANTY SHIELD	BOX OF 30 $1.19	BEE-PAK TRASH CAN LINERS	BOX OF 10 99c
BABY FRESH WIPES	BOX OF 40 89c	1-PLY (11" X 9.4") SCOTT TOWELS	140-SHEET ROLL 53c

DIXIE DARLING
• BUTTERMILK BREAD 3 24-OZ. LOAVES $1.00
• PRESTIGE BREAD 2 24-OZ. LOAVES 79c
• PRESTIGE ROLLS 3 9-OZ. PKGS. $1.00
• JELLY FILLED HONEY BUNS 2 10-OZ. PKGS. 89c
• ANGEL FOOD CAKES 10-OZ. SIZE 69c

SUPERBRAND GRADE 'A' EGGS
LARGE DOZ. 77c
MEDIUM DOZ. 71c

FROZEN SEAFOOD SALE!

BONELESS COD FILLET	LB. $1.15	5-LB. BOX	$4.99
BONELESS HADDOCK FILLET	LB. $1.49	5-LB. BOX	$6.99
BONELESS PERCH FILLET	LB. $1.19	5-LB. BOX	$5.79
BONELESS FLOUNDER FILLET	LB. 99c	5-LB. BOX	$4.49
HEAT & SERVE FRENCH FRIED FISH CAKES	LB. 49c	10-LB. BOX	$4.49
HEAT & SERVE FRENCH FRIED FISH STICKS		2-LB. BOX	$1.19
HEAT & SERVE BATTER DIP FISH FILLET		LB.	$1.69
WHOLE DRESSED H&G WHITING FISH	LB. 49c	1½-LB. BOX 89c / 5-LB. BOX	$1.99
WHOLE DRESSED CROAKERS	LB. 59c	5-LB. PKG.	$2.79
TASTE-O-SEA TRAY PAK FRENCH FRIED FISH KRUNCHEES		LB.	99c
TASTE-O-SEA TRAY PAK FRENCH FRIED SHRIMP PATTIES		12-OZ. PKG.	79c
TASTE-O-SEA FRENCH FRIED SCALLOPS		12-OZ. PKG.	$1.69
FRENCH FRIED PERCH OR FLOUNDER FILLET	LB. $1.19	10-LB. BOX	$10.95
SEA MAID SHRIMP COCKTAIL	3	4-OZ. JARS	$1.39
BONELESS TURBOT FILLET		LB.	99c
BONELESS RED SNAPPER		LB.	$1.09

FRESH RIB HALF OR WHOLE PORK LOINS 97¢ LB.
(14-17 LBS. AVG.)
YOU SAVE 32c PER LB.
• LOIN HALF LB. $1.17
• SLICED QUARTER LB. $1.27
CUT INTO CHOPS, ROASTS & TRIMMINGS AT THIS PRICE

FREE DICTIONARY!
Buy Volumes 2 & 3 of Funk & Wagnalls New Encyclopedia for just $2.49 each and get a free dictionary in the bargain.
VOLUME 1 OF FUNK & WAGNALLS NEW ENCYCLOPEDIA STILL ONLY 49¢.

BRAND U.S. CHOICE BEEF WHOLE (18-22 LBS. AVG.) BONELESS TOP ROUNDS (CUT TO YOUR SPECIFICATIONS)	LB. $1.19	BRAND PICKLE & PIMENTO LOAF OR REGULAR OR BEEF BOLOGNA	8-OZ. PKG. 59c
BRAND U.S. CHOICE BEEF BONELESS BOTTOM ROUND ROASTS	LB. $1.49	SUNNYLAND SKINLESS SMOKED SAUSAGE	1-LB. 4-OZ. PKG. $1.79
BRAND U.S. CHOICE BEEF NEW YORK STRIP STEAKS	LB. $1.99	BRAND WHOLE HOG PORK SAUSAGE	2-LB. ROLL $2.19
BRAND U.S. CHOICE BEEF FULL-CUT FAMILY ROASTS	LB. 89c	BRAND BEEF SAUSAGE	2-LB. ROLL $1.75
BRAND U.S. CHOICE BEEF FAMILY STEAKS	LB. $1.09	BRAND SLICED SALAMI, OLIVE LOAF OR LUNCHEON MEAT	8-OZ. PKG. 59c
BRAND GRILL FRANKS (REGULAR OR BEEF)	2-LB. PKG. $1.89	SUPERBRAND CHEDDAR CHEESE (MILD)	LB. $1.79
BRAND IMPORTED SLICED COOKED HAM	12-OZ. PKG. $1.99	SUPERBRAND SLICED AMERICAN CHEESE FOOD	12-OZ. PKG. $1.09
BRAND HICKORY SMOKED SLICED BACON (MILD CURED)	1-LB. PKG. $1.39	SUPERBRAND SLICED NATURAL SWISS CHEESE	12-OZ. PKG. $1.59

BRAND FROZEN BEEF PATTIES $1.79
(TWELVE 4-OZ. SERVINGS)
3-LB. BOX
YOU SAVE 50c

BRAND U.S. CHOICE BEEF FAMILY PACKS
BONELESS • SIRLOIN TIP STEAKS 5-LB. PKG. $7.45
BONELESS • FAMILY STEAKS 5-LB. PKG. $5.95

Oscar Mayer BRAND SALE
REGULAR WEINERS OR • BEEF FRANKS 1-LB. PKG. 99c
REGULAR, BEEF OR THICK • SLICED BOLOGNA 12-OZ. PKG. 99c
FULLY COOKED • SMOKIE LINKS 12-OZ. PKG. $1.09
FRESH PORK • BREAKFAST LINKS 1-LB. PKG. $1.39

MERICO BRAND "TEXAS STYLE" CANNED BISCUITS
12-OZ. 10-COUNT CAN 33c
BUY ONE & GET ONE FREE!

HARVEST FRESH PRODUCE

HOOD'S FRESH FLORIDA ORANGE JUICE 78¢
HALF-GAL. CTN.

HARVEST FRESH BARTLETT PEARS	3 LBS.	88c
HARVEST FRESH PRUNE PLUMS	4 LBS.	98c
RED DELICIOUS APPLES	4-LB. BAG	98c
VINE RIPENED HONEYDEWS	EA.	98c

FROZEN FOOD DEPT.

ASTOR
• BROCCOLI SPEARS • CHOPPED BROCCOLI • MIXED VEGETABLES • WHOLE KERNEL CORN
3 10-OZ. PKGS. $1

TASTE-O-SEA PERCH FILLET	1-LB. PKG.	$1.29	
ASTOR FRENCH FRIED POTATOES	1-LB. PKG.	49c	
MORTON FRUIT MINI-PIES	3 8-OZ. SIZE	$1.00	
AUNT JEMIMA BLUEBERRY WAFFLES	10-OZ. PKG.	59c	

U.S. NO. 1 WHITE POTATOES 99¢
20-LB. VENT VUE BAG
10-LB. VENT VUE BAG 59c
HARVEST FRESH!

Located At The Shopper's Mart
Now Open 7 a.m. 'til 11 p.m. 7 Days A Week

Manager Wayne McKinney
Market Manager Charles McGrady
Produce Manager Wayne Radcliff

Some Babies Just Fail To Thrive On Care At Home

By NIKKI FINKE
Associated Press Writer

BOSTON (AP) — Billy was a healthy seven pounds at birth. He was an active baby, smiling and cooing with every playful poke to his fat, pink stomach.

One month later, Billy was comatose, emaciated and dying. He shrank from any contact with the world around him and barely tipped the scale at four pounds.

After weeks of tests, doctors concluded there was nothing medically wrong with Billy. He was one of a growing number of infants who fail to thrive at home.

Something in the bond that links parent to child went awry. Without maternal love to nourish them, these babies start to feed on themselves.

"Holding these babies is like picking up a rag doll. They refuse to respond to you," said Dr. Milt Kotelchuck, research director of family development at Children's Hospital.

He is one of three physicians who have gathered information about this disorder, one of the most mysterious social illnesses of pediatrics.

Dr. Eli H. Newberger, Dr. Daniel Rosen and Kotelchuck devised a questionnaire to pinpoint the characteristics of failure-to-thrive infants and their parents.

"We saw a picture of a mother who was isolated, stuck at home with this baby she was almost afraid of because it didn't act normally. She was at the end of her rope," Rosen said.

A failure-to-thrive child "looks just like those pictures of the starving Biafrans,' one physician said. The infant is far below normal in growth, height and weight — a "deprivational dwarf."

Because of its severe malnutrition, the infant is listless and passive. The child refuses to eat despite a mother's desperate efforts to make her child gain weight.

"If these parents didn't care about their kids they'd let them die at home instead of taking them to a pediatrician or hospital," Newberger pointed out. "The parents are looking for help, not only for their child but for themselves."

The doctors examined 303 children admitted to the hospital's in-patient services. Forty-two cases were diagnosed as failure to thrive because of the inability to gain weight.

Of those 42 cases, 81 per cent were under 18 months of age, 83 per cent were white, 33 per cent were from welfare families and 69 per cent were male.

From their findings, doctors concluded that these babies — unlike many cases of neglect or abuse that often occur in low-income neighborhoods — were the products of white middle-class families.

Besides logging the characteristics of the children, doctors developed an interview for the mother, focusing on housing, marital well-being, employment, child care and family problems.

What emerged was an anxious, over-concerned parent who was frightened of her child and her surroundings.

The mothers shared high levels of stress. They tended to be less educated than the fathers and saw their neighborhoods as unfriendly, even hostile. Rarely did the mother develop her own life or keep in contact with her own family.

Sometimes a simple question started them on an avalanche of emotion that laid bare their hidden feelings.

"I can't relate to the kid." "He's a difficult child." "He just isn't happy." "He doesn't like to eat what I give him." "It's not my fault he looks the way he does." "I'm a good mother."

Telling a mother that her child is not flourishing at home is placing blame on her, even when the doctors are trying to help her.

As one distraught mother told doctors, "When I hear the term 'failure to thrive,' all I hear is the word, 'failure.'"

Doctors agree that the various theories pointing to a lack of interaction — a "failed mutuality" — between mother and child as the cause of the condition takes a punitive attitude by placing blame on an already guilt-ridden parent.

"The purpose of our questionnaire is to ask questions that's going to lead the mother to the problem. You need to keep in mind one's ethical posture and role — be sympathetic, nonaccusing, nonjudgmental," Kotelchuck said.

Many of the mothers were maternally retarded, ignorant about baby care. They had not set up a routine for their child and often treated the babies like dolls or pets.

Doctors often refer the mothers for counseling at the hospital or with a social worker. In some instances, dance therapy has proven successful since the mother learns to develop a rhythm with her child.

In extreme cases, as in Billy's, the infant is placed in a foster home until authorities decide that the mother is "fit" to take care of her child again.

Once the baby is admitted to the hospital, it is force-fed enormous amounts of food — about 50 calories for each pound of weight, twice the normal amount.

Recovery comes quickly, with some babies gaining as much as 14 pounds in seven to 10 days. But getting them to respond emotionally is often the hardest result to achieve, doctors agree.

"You've got to take it slow with these kids," Rosen said. "You can't overwhelm them with a battery of stimuli. They have to learn how to respond."

Physicians keep a close watch for symptoms of serious illness throughout the child's hospital stay, like kidney or stomach disorders, brain damage — anything to explain the child's severely emaciated state.

State agencies around the country are getting more and more reports of children who fail to thrive. All cases of neglect or abuse must be reported.

In 1975 alone, 6,000 cases of neglect were logged in Massachusetts. About 10 per cent were failure-to-thrive infants.

HOME SWEET MUD — Ralph Setzer shows interior of his home in Ocotillo, California, with mud everywhere more than a week after tropical storm Kathleen sent tons of the muck rolling through the Imperial County town. Outside, a diving board was all that was visible of his swimming pool. (AP Wirephoto)

Area Labor Force Showed Gain In July

The civilian labor force in the Greenville area was estimated to be 42,020 for July, 1976, up 2,350 from the May, 1976 estimate according to Jim Hannan, manager of the Employment Security Commission.

Total employment for July, 1976 was estimated at 39,870, an increase of 2,130 above the level of May 1976 and 570 above the year ago total. Most of the increase since mid-May occurred in the agricultural sector as farming activities reached their seasonal peak.

Since May 1976 unemployment has increased in the Greenville area. This increase in joblessness resulted primarily from an increase in the number of unemployed summer job-seekers and recent high school and college graduates. Total unemployment for July, 1976 was estimated at 2,150 or 5.1 per cent of the total civilian labor force. Although unemployment increased since May 1976, it decreased since July, 1975 by approximately 850.

An employment outlook shows that agricultural employment should decrease but total employment should increase and unemployment should decrease within the next few months.

Regional Meet Of Educators On Sept. 29

Educators from school units in Education Region I, the Northeast region which includes Pitt, Martin and Greenville City Schools, will meet September 29 to review a proposed Stardard Course of Study being developed by the State Department of Public Instruction. The meeting will be held at the Williamston High School at 1 p.m.

The educators will discuss the draft edition of the Course of Study, according to State Superintendent of Public Instruction Craig Phillips.

"The purpose of the meeting is to get suggestions and reactions from local educators to be considered in developing the final publication. We invite school board members, county commissioners, and other lay citizens to join the meeting to give their input," Phillips said.

Now Filling Library Post

Dr. Eugene A. Brunelle has assumed duties as Director of Library Services, J.Y. Joyner Library, at East Carolina University.

The appointment of Dr. Brunelle, effective Sept. 1, was announced by Dr. John M. Howell, Provost.

Dr. Brunelle, a native of Providence, Rhode Island, comes to ECU from St. Mary's College in Maryland, where he was Director of Instructional Resources. He holds the AB degree in Classics, Philosophy and English Literature from Harvard; MS in Library Science from Simmons College; MA in English and Germanic Philosophy from the University of California-Berkeley, and the EdD from the State University of New York, Buffalo, in Psycholinguistics and Learning Theory.

In addition, Dr. Brunelle has had wide experience as a consultant and is the founding editor of the Journal of Creative Behavior.

Dr. Brunelle and his wife, the former Lisa Routledge of London, England, are the parents of three children.

TOP SANDWICH

CHICAGO (UPI) — A magazine survey indicates hamburgers are America's top-selling sandwich for the eighth consecutive year. The Institutions-Volume Feeding Magazine's annual Menu Census showed fish sandwiches in the sixth spot, up from 10 in 1971. Roast beef dropped to number 12, from number three five years ago.

FUTURE NAT'L PARK?

WASHINGTON (AP) — Rep. Roy Taylor, D-N.C., is trying to get 6,600-foot Mt. Mitchell in Yancey County, North Carolina, included in a study of future national park sites.

SPLINTED — The gentle hands of Mrs. Jo Edmunds and the care of a veterinarian were all that baby Rocky needed after falling from his nest near Toledo Bend, La. Mrs. Edmunds found him and Dr. J.C.W. Rhodes set and splinted his leg. Mrs. Edmunds plans to release the squirrel when he is recovered. (AP Wirephoto)

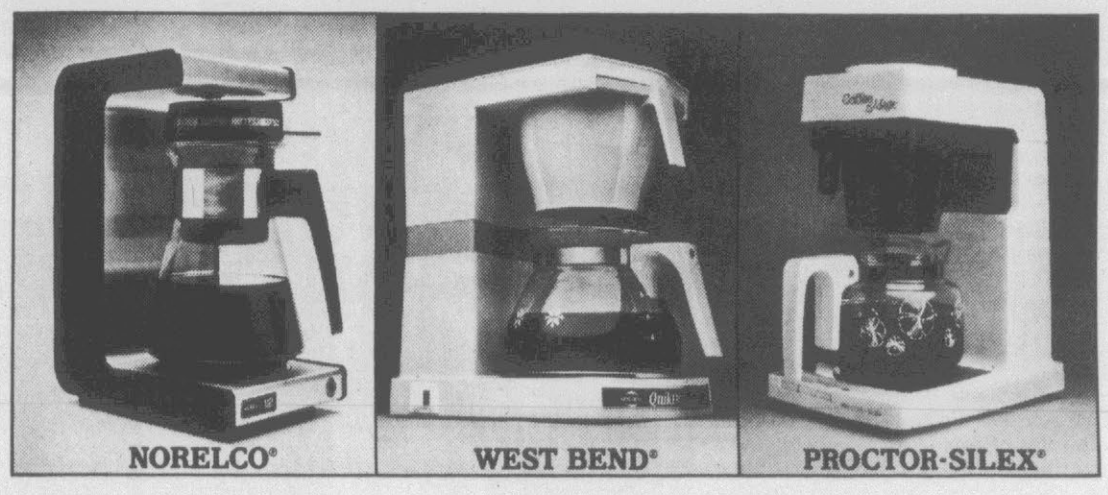

Save 23¢ on Maxwell House® A.D.C.™ One coffee all three recommend!

The Daily Reflector Classified Section, the people's marketplace, saves you time, effort and money when you're planning to buy something. Whether you're looking for big things (a home, car, job) or small things (furniture, appliances, sports equipment) you're smart to check the Want Ads before you buy. Start now!

THE DAILY REFLECTOR

CLASSIFIED ADS

Perfect coffee is here.

Now save 23¢ on Maxwell House A.D.C.™

A.D.C.™ makes full-flavored, completely satisfying coffee in any home automatic drip coffee maker. No wonder we call it *perfect* coffee! Coffee *so* good it's recommended by these machine makers!

But if you don't own an automatic drip coffee maker, save the same big 23¢ on any package of Maxwell House Coffee. The coffee that's always "Good to the last drop.®"

Maxwell House or Maxwell House A.D.C.™ — take your choice and save.

GF GENERAL FOODS

Special savings!
On A.D.C.™ Coffee or any other Maxwell House® Coffee

STORE COUPON 23¢

Save 23¢ when you buy any size can or bag of Maxwell House® Coffee

To the retailer: General Foods Corporation will reimburse you for the face value of this coupon plus 5¢ for handling if you receive it on the sale of the specified product and if upon request you submit evidence thereof satisfactory to General Foods Corporation. Coupon may not be assigned or transferred. Customer must pay any sales tax. Void where prohibited, taxed or restricted by law. Good only in U.S.A. Cash value 1/20¢. Coupon will not be honored if presented through outside agencies, brokers or others who are not retail distributors of our merchandise or specifically authorized by us to present coupons for redemption. For redemption of properly received and handled coupon, mail to: General Foods Corporation, Coupon Redemption Office, P.O. Box 103, Kankakee, Illinois 60901.

This coupon good only on purchase of product indicated. Any other use constitutes fraud.

Offer expires January 31, 1977.

LIMIT — ONE COUPON PER PURCHASE

GENERAL FOODS CORPORATION 23¢

NBO-3028-7

©General Foods Corporation 1976

Legendary Hank Snow's Son Is In Another Field

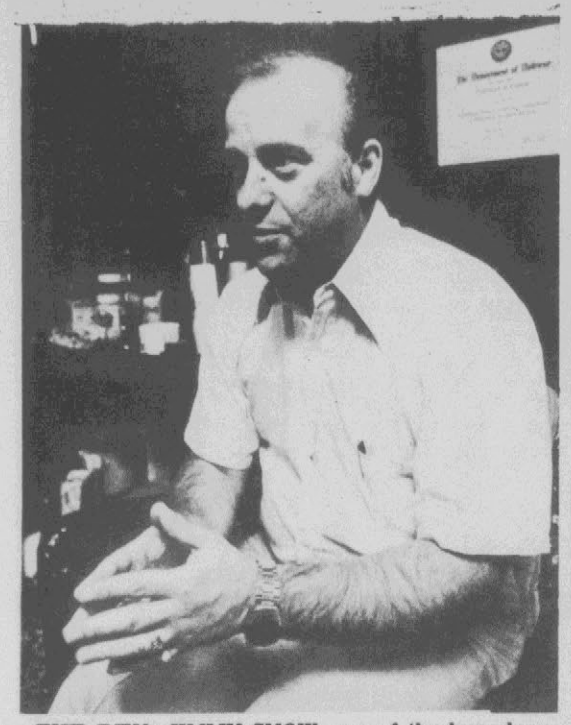

THE REV. JIMMY SNOW, son of the legendary Hank Snow, preaches weekly from the stage of the Grand Ole Opry. (AP Wirephoto)

By JOE EDWARDS
Associated Press Writer

NASHVILLE, Tenn. (AP) — Eighteen years ago, Jimmy Snow gave up a promising country music career for the ministry. So instead of concentrating on hit records, recording contracts and personal appearances, he's concerned with "bringing eternity to people."

Snow, son of the legendary Hank Snow, preaches on a live 30-minute radio show originating from the stage of the Grand Ole Opry immediately after the Opry's Friday night broadcast. He also has a 195-member congregation on the north side of Nashville.

The show, "Grand Ole Gospel Time," has an estimated audience of 16 million to 20 million persons in 40 states. Additionally, the show has been taped for syndication to television and radio stations.

"I'm bringing eternity to people," said Snow, 40. "I make spiritual millionaires of people."

Eighteen years ago, he was an unlikely candidate for the ministry. He drank heavily, used drugs and made several suicide attempts, he admits.

"I was making $200 or $300 a day if I wanted but I drank it all up in a couple of weeks," he recalled. "I decided I'd had enough of show business. Women, liquor and pills were destroying me. I went at it hard.

"I went to the front yard in the middle of the night and asked God to take me back. I knew right then I wanted to be a preacher."

A picture of the spot sits on his desk.

Many of Nashville's country music entertainers attend Snow's church, Evangel Temple. Included is Johnny Cash, who gave Snow a part in the movie, "Gospel Road."

It has been said that Snow commands a pulpit rather than occupies it.

"I preach. I preach hard," he said.

His intensity has cultivated a loyal following. He recently raised $13,900 in two weeks to pay off debts incurred by the radio show. An Illinois couple, moved by one of his broadcasts, mortgaged their home and raised $2,500 of the total.

Despite being one of the country's best known preachers, he's not pompous. Last week he was checking on a balky air conditioning unit. The clock in his office is three hours behind. Most of his friends call him "Jimmy."

Because of the celebrities who attend Evangel Temple, he said he has trouble convincing people the church is not wealthy. The average attendance is 450 and the weekly tithe totals an average of $1,500 he said.

People think we're floating in money," Snow said. "Actually the church has sacrificed for the program."

"Grand Ole Gospel Time" will occupy a niche in history. It was the last broadcast from the former Grand Ole Opry House in March 1974.

"That night the whole audience stood up and prayed the Sinner's Prayer," Snow recalled. "And the last thing done was an altar call."

One night 275 persons in the audience stood up and accepted Christ.

"That's phenomenal because they didn't go there to go to church; they were there for the Opry," Snow said.

Another time, Kris Kristofferson sang "Why Me, Lord?" on the show — the first time he had performed it publicly.

Snow preaches for eight minutes each show and always has a guest celebrity perform.

"I have to keep it simple — to the point," he said. "It's a great challenge."

He currently is visiting the Holy Land for the 11th time. His autobiography, "I Cannot Go Back," will be out in October.

When Is Your Selling

No Secret At All?

When people read about it in the Classified Section of

THE DAILY REFLECTOR
"Pitt County's Home Newspaper"

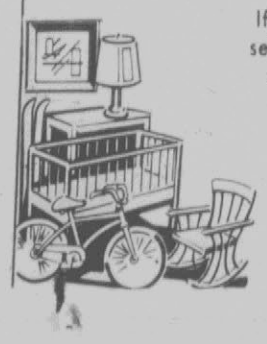

If you've got something to sell . . . we'll get your message across! And our big readership guarantees you lots of prospects!

Phone 752-6166

PUREX BLEACH
Gal. Jug 59¢

Prices Good Thurs. Thru Sat.

CLIP THIS COUPON
$10 WORTH OF GREENBAX STAMPS
★ FREE ★
AT HARRIS SUPER MARKETS WITH THE PURCHASE OF $15 OR MORE & THIS COUPON
NAME.....
ADDRESS.....
COUPON EXPIRES SAT. SEPT. 25th 1976

SAVE GREENBAX GREEN STAMPS

HAR
SUPER MA
"Where Shopping

NABISCO TOASTETTES
BLUEBERRY, BROWN SUGAR CINNAMON, CHERRY, APPLE & STRAWBERRY
YOUR CHOICE 39¢ Pkg.

DUNCAN HINES YELLOW CAKE MIX
49¢ Box

2 PER B

NABISCO PREMIUM SALTINES
59¢

KEEBLER 16-Oz.
CHOCOLATE FUDGE SANDWICH
PITTER PATTER—FRENCH VANILLA
75¢ Pkg.

USDA CHOICE WESTERN FULL CUT BONE IN ROUND STEAK
$1.19 LB.

HEAVY DUTY DETERGENT DUZ
$1.39 GIANT SIZE

FROSTY MORN SLICED BACON
$1.29 LB.

SMITHF
TENDER
HAM
SHANK HALF

NABISCO NILLA VANILLA WAFERS
59¢

FROSTY MORN HOT DOGS
BEEF OR REGULAR
12 Oz. Pkg. 69¢

USDA CHOICE WESTERN BONE-IN RIB STEAK
$ LB.

IVORY LIQUID DETERGENT
32-Oz. Size 99¢

USDA CHOICE WESTERN SIRLOIN TIP ROAST
$1.39 LB.

USDA WEST RIB RO

BAMA GRAPE JELLY 2 Lb. Jar 79¢
LIPTON TEA BAGS (100 Count) $1.29
ARMOUR VIENNA SAUSAGE 3 For $1.00
GREGS COOKIES 3 8-Oz. Pkgs. For $1.00

EARLY RISER SMOKED SAUSAGE 10 Lb. Box $7.99
SNOW WHITE FAT BACK Lb. 39¢
BOSTON BUTTS Lb. 79¢
PORK STEAK Lb. 89¢

DAIRY FOODS

PARKAY MARGARINE
2-8 Oz. Cups 59¢

KRAFT ORANGE JUICE
HALF GAL. 79¢

P

RRIS
RKETS, INC.
Is A Pleasure"
SAVE GREEN STAMPS
SAVE GREEN STAMPS

Memorial Dr. Tenth St.
N. Greene St. Main St. Bethel
1104 West 3rd St. Ayden
And Tarboro
Quantity Rights Reserved

—FRESH PRODUCE—
SALAD-TIME TOMATOES
3 Pkgs. For $1.00

GRADE "A" WHOLE
FRYERS
39¢ LB.

RADISHES
2 Pkgs. For 29¢

FRESH CRISP
LETTUCE
39¢ HEAD

CARROTS
33¢ 2 Pkgs.

GREEN
ONIONS
2-Bunches For 49¢

IELD
IZED
MS
OR WHOLE
79¢ LB.

FIRST CUT
PORK CHOPS
79¢ LB.

SNOWDRIFT
SHORTENING
3 Lbs. For $1.19

1.39

USDA CHOICE WESTERN BONELESS
RUMP ROAST
$1.49 LB.

JUMBO
BOUNTY TOWELS
49¢

$1.37
CHOICE
ERN STANDING
DAST LB.

SMITHFIELD
SAUSAGE
89¢ LB.

DIXI
DRINKS
Cola-Orange-Grape
59¢ 64-Oz. Size

¼ SLICED
ORK LOIN
$1.19 LB.

BRAVO CORNED BEEF 12-Oz. Can 89¢
HUNTS TOMATO CATSUP 32 Oz. Size 79¢
KRAFT MIRACLE WHIP SALAD DRESSING Pint 59¢
KRAFT KOOGLE PEANUT BUTTER SPREAD 3 12-Oz. Jars $1.00

CHARMIN TISSUE 4 Roll Pack 69¢
UNCLE BEN'S CONVERTED RICE 2 Lb. Box 89¢
NESTLE'S QUIK CHOCOLATE 2 Lb. Size $1.89
MERITA ANGEL FOOD CAKE Pkg. 89¢

BRRRRR
FROZEN FOOD SAVINGS
A PRODUCT OF THE FLORIDA SUNSHINE TREE
GOLDEN FRESH ORANGE JUICE 12 Oz. Size 39¢
COUNTRY FRESH REAL ICE CREAM HALF GAL. 68¢
TREESWEET GRAPEFRUIT JUICE 6-Oz. Can 5 For $1.00

Little Town Now A City

By ROBERT D. INDERMAN

KILLEEN, Tex. (UPI) — The town Earl Massey remembers was one of those small, dusty Texas communities headed nowhere, and no one particularly cared.

"Oh, occasionally someone would speak up at a city council meeting about bringing new business to town. But not much was ever done about it," Massey said.

"We already had a couple of fine dry good stores — the Norman brothers for one over on Avenue D — and they had just about everything the town needed.

On one side was groceries and on the other side they had dry goods, ladies' dresses and men's suits. Even sold ladies hats."

A night on the town: a root beer, a hamburger down and a Clark Gable movie at the Texas Theater, where Massey was the proprietor. That was 40 years ago.

"I think we all knew things were going to change the day we saw those strangers in town," said Massey.

The strangers were government surveyors. Things never were quite the same for Killeen and its 1,280 residents.

In 1942, the Army opened a training camp in the rolling black hills east of the town. Today after three wars, Ft. Hood is the largest armor post in the Western world. It covers an area one-fourth the size of Rhode Island.

And Killeen claims a population of 42,000. Another 8,500 live in Harker Heights, a suburb almost swallowed up in the growth of the larger community.

"If you were to count noses tomorrow at 4 a.m., you'd find 120,000 persons in a 15-mile radius of the center of town," said Arnold Mathias, director of the city's Board of Development. "Boy, you can't sneeze at those kind of figures."

According to the U.S. Census Bureau, the Killeen-Belton-Temple strip was the sixth fastest-growing metropolitan area in the country during the past five years. In Texas, it was No. 1, outdistancing No. 2 Austin.

"We've got lots of fresh air and lots of room to grow," said Dan Manfull, vice president of the Chamber of Commerce. "And we plan on continuing to grow."

But the overnight growth has come at a price.

Today, the quiet, unassuming Texas prairie town of the late 1930s has became is a military camp town. The city center is largely a collection of pawn shops, franchise food houses, used car lots, acres of mobile homes and the kind of businesses — topless bars and massage parlors — that cater to the GI dollar all over the world.

The Texas Theater is no more. Massey, who served for a time as the town's postmaster, is retired and the Norman brothers closed their doors long ago.

In 1975, Killeen police made 460 prostitution arrests. On military paydays, buses full of young women show up at the downtown depot. Police jokingly call them "the Dallas reinforcements," a supplement to the resident supply of call girls.

During the five years that Killeen was becoming No. 6 in fast-growing metropolitan areas, the city's crime increased 32 per cent, the population 17 per cent.

"Comparing crime to population, our ratio is worse than Waco or Austin," Police Commander Bill Mangerich said. "It's outta sight."

More growth pains are in the offing, Mathias said. A growth rate of 25 per cent is forecast for the next six years.

City leaders have tried to alleviate some of the problems before they arise and expand the economic base of the city.

"The military, well, it's like a large industry to us. Some cities — like Dallas — have Texas Instruments. We have the Army.," Mathias said.

"But even though the military is here to stay, we would like to diversify the economy — bring in more industry and expand our tourist trade."

So far, there hasn't been much success. Industry has been slow in coming. More national hotel franchises and discount store chains are cropping up. But big business has shunned Killeen.

Announce Opening Pitt GOP Offices

Mack Howard, chairman of the Pitt County Republican Party, announced that the Pitt GOP has opened its headquarters for all Republican candidates at Five Points.

Howard said that the office will serve as headquarters for the campaign of President Gerald Ford, as well as for all state, district and local GOP candidates.

The office will be staffed by volunteer help, he explained, and will be open from 10 a.m. until 5 p.m. Monday through Friday until the general election on Nov. 2.

An open house and rally for Ford will be held at the headquarters on Thursday evening. Howard noted, for the purpose of viewing the nationally televised debates. Television sets will be installed at the office and coffee and doughnuts will be available.

An office opening ceremony is scheduled for Friday, Sept. 24 at 12 noon with several of the Republican candidates on hand, Howard said.

When Is Your Rental

No Secret At All?

When people read about it in the Classified Section of

THE DAILY REFLECTOR
"Pitt County's Home Newspaper"

Get into circulation! Let our classified section display your rental services . . . it's a fast, efficient way to do business!

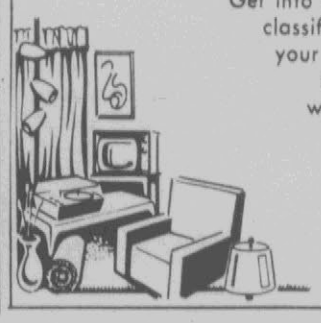

Phone 752-6166

Open Travel To Disabled

By MURRAY J. BROWN
UPI Travel Editor

You don't have to walk to fly.

Or physical disability may not be a handicap when it comes to traveling by plane to faraway places.

That's the message contained in the free booklet "Air Travel for the Handicapped" published by Trans World Airlines for the consumer.

"We have been aware of the increasing number of disabled persons who are taking trips and feel certain that this handy booklet will help answer their questions regarding TWA's special efforts toward facilitating travel for the handicapped," said Janet Garlough, TWA director of consumer affairs, in a news release accompanying my copy of the pamphlet.

"We want these passengers to know that flying today is simple and convenient for them."

The booklet lists some of the special services TWA provides for handicapped passengers, including pre-boarding, seating, wheelchairs and meals. All you have to do, if your doctor says it is okay to fly, is to explain the nature of your disability when making reservations.

"It just takes a little extra planning to let us know, in advance, that you need special attention," the booklet says.

"... TWA records your needs along with the reservation record so that all other employees ... from reservation through ticketing and finally at the airport and even your arrival destination (here or abroad), can be alerted in advance about which special services to provide."

It notes there are times when flying is not recommended.

For instance, persons with severe colds, sinus or blocked ears are often advised against flying because pressure changes in the ear could be painful.

There are times when written medical approval is required. Women in the ninth month of pregnancy will need a certificate signed by their doctor within 72 hours of takeoff attesting to their ability to travel. "This, of course, is to lessen the likelihood of ... giving birth while on the aircraft," the booklet says.

Travelers confined to wheelchairs, who are making long-distance flights of eight hours or more, may also be asked to provide certified medical confirmation they can travel alone. The booklet notes that the duration of the flight is also important in regard to the capability of travelers who need colostomy or urine appliances.

The captain of the plane, however, is the final authority. He "has the authority to refuse the boarding of any passengers whose condition he feels could jeopardize their own welfare or that of any of the other passengers."

"Complete disclosure of medical conditions and proper preplanning can avoid this inconvenience and embarrassment for everyone."

A LESSON IN METRICS — Misty Roe, 23, blone and beautiful and touted as the new Marilyn Monroe, has the same measurements as the late actress whom she plays in a new film "Goodbye Norma Jean." Misty travels by skateboard in London. The "tape" on Misty is 36-24-36 (inches). When converted to the metric system those figures balloon to 91-61-91 (centimeters). (AP Wirephoto)

When Are Services You Need

No Secret At All?

When people read about it in the Classified Section of

THE DAILY REFLECTOR

"Pitt County's Home Newspaper"

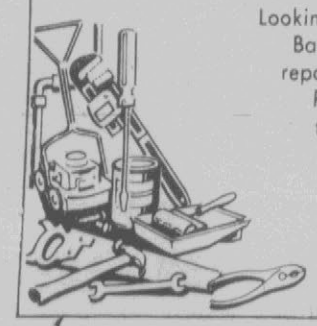

Looking for a housekeeper? Baby sitter? Someone to repair your lawn mower? Rely on our classifieds to service your needs!

Phone 752-6166

FOODLAND® MARKETS

MEMBER OF THE FOODLAND SYSTEM

PRICES EFFECTIVE:
GROCERY-1 FULL WEEK
SEPTEMBER 23-29
MEATS-SEPT. 23, 24, 25

WE GLADLY ACCEPT FOOD STAMPS

QUANTITY RIGHTS RESERVED

NONE SOLD TO DEALERS

SWIFT PREMIUM HEAVY WESTERN STEER
CHUCK ROAST

CENTER CUT LB. 59c
FIRST CUT LB. 55¢

SWIFT PREMIUM HEAVY WESTERN STEER
RIB STEAK
BONE-IN LB. $1.19

SWIFT PREMIUM BONELESS HEAVY WESTERN STEER
BEEF STEW
LB. $1.19

SWIFT PREMIUM HEAVY WESTERN STEER
SHOULDER ROAST
BONE IN LB. 79¢

SWIFT PREMIUM FRESH, LEAN HEAVY WESTERN STEER
GROUND BEEF
3-Lb. Or More 69¢ Lb.

SWIFT PREMIUM HEAVY WESTERN STEER
GROUND CHUCK
LB. 99¢

WHITE
POTATOES

10-LB. BAG 69¢

—PRODUCE DEPARTMENT—
FRESH FRUITS AND VEGETABLES

CRISP CARROTS 1-Lb. Pkg. 19¢
YELLOW ONIONS 3-Lb. Bag 49¢

RED
APPLES

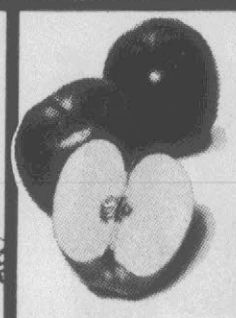

3-LB. BAG 69¢

EVERYDAY LOW PRICE
JELLO Gelatin 3-Oz. Pkg. 19c

EVERYDAY LOW PRICE
BEECHNUT STRAINED Baby Food 4-Oz. Jar 10c

EVERYDAY LOW PRICE
FRENCH'S Mustard 24-Oz. Jar 59c

GREEN GIANT
PEAS

3 303 Cans $1.00

FOODLAND WHITE
BREAD

3 1½ Lb. Long Loaves $1.00

DELICATESSEN Specials
Shop-Eze — West End Shopping Center

Thurs.—Baked Ham
Fri.—Turkey & Dressing
Served with 2 Vegetables & Rolls $1.49

Sat.—Whole Fried Chicken Or Barbecue Chicken $1.99

Barbecue Spare Ribs Lb. $2.39

HUNT'S TOMATO
PASTE

12 Oz. Can 49¢

HUNT'S TOMATO
SAUCE

3 300 Cans $1.00

FAVOR FURNITURE POLISH	12-Oz. Can	$1.29
STEPSAVER FLOOR CLEANER	32-Oz.	$1.49
DIXIE REFILL CUPS	50/5-Oz. Cups	57¢
STOVE TOP STUFFING MIX CHICKEN OR CORN BREAD	7-Oz. Box	65¢
IVORY BAR SOAP Personal Size	4-Bars	43¢
NABISCO TOASTETTES	Box	39¢
OR PREMIUM SALTINES	1-Lb. Box	55¢
BUTTER-ME-NOT BISCUITS	9-Oz. Cans	4/$1.00

ROLLER CHAMPION
FLOUR
PLAIN OR SELF-RISING

5-LB. BAG 69¢

HUNT'S TOMATO
KETCHUP

32 Oz. Bottle 69¢

STORE HOURS:
MON. THRU SAT.
8:00 A.M. TO 9:00 P.M.
OPEN SUNDAY
1:00 P.M. TO 6:00 P.M.

SHOP-EZE FOODLAND SPAIN'S

STORE HOURS:
MON. THRU THURS.
8:00 A.M. TO 7:00 P.M.
FRI. & SAT.
8:00 A.M. TO 8:30 P.M.
CLOSED SUNDAY

Fall Fantasy

BRISK FALL BARGAINS FOR BETTER EATING

USDA GRADE A
TURKEY BREAST
Whole LB. 99¢

USDA INSPECTED
CAROLINA PRIDE
FRYERS
WHOLE LB. 38¢

SMITHFIELD
FRANKS
12 Oz. Pkg. 69¢

SMITHFIELD
SMOKED HAM
WHOLE OR SHANK LB. 79¢
BUTT PORTION Lb. 85¢

SMITHFIELD SLICED
BACON
$1.29 LB.

FOODLAND GRADE A WHITE
EGGS
DOZ. LARGE 69¢

LIQUID DETERGENT
DOVE
20¢ OFF 32 Oz. Size 89¢

FOODLAND
TEA BAGS
100 CT. BOX 99¢

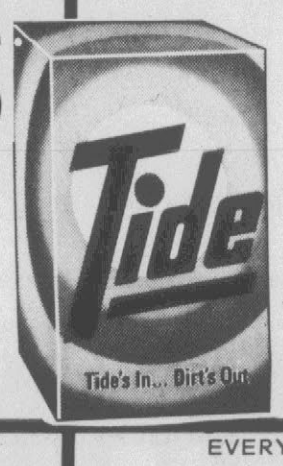

POWDER DETERGENT
TIDE
50¢ Off FAMILY SIZE $3.99

EVERYDAY LOW PRICE
FOODLAND Margarine 3 1-Lb. Pkgs. $1.00

EVERYDAY LOW PRICE
RED-GLO Tomatoes 3 303 Cans 89¢

EVERYDAY LOW PRICE
DUNCAN HINES Cake Mix 19-Oz. Box 53¢

Coca-Cola 64-Oz. Size 69¢

COUPON
WHITE STAR
SUGAR
5 Lb. Bag 69¢
Limit One With $7.50 Food Order & Coupon.
Expires Saturday, Sept. 25

WELCH'S GRAPE
JELLY OR JAM
2-Lb. Jar 89¢

JIF
PEANUT BUTTER
Smooth Or Crunchy
12 Oz. Jar 59¢

FROZEN FOODS DEPARTMENT
DULANY WHOLE OR CUT
OKRA 10 Oz. Pkgs. 3/$1.00

CHEF-BOY-AR-DEE LARGE OR LITTLE
PIZZA
YOUR CHOICE 79¢

KRAFT DELUXE
CHEESE SLICES
12 Oz. Pkg. 99¢

HAWAIIAN RED
PUNCH
46 Oz. Can 49¢

OLD SOUTH
ORANGE JUICE
3 12 Oz. Cans $1.00

SCOTT
TOWELS
Jumbo Roll 49¢

STORE HOURS:
MON. THRU SAT.
8:00 A.M.-9:00 P.M.
OPEN SUNDAY
1:00 P.M.-6:00 P.M.

SHOP-EZE FOODLAND SPAIN'S

STORE HOURS:
MON. THRU THURS.
8:00 A.M. TO 7:00 P.M.
FRI.—SAT.
8:00 A.M. To 8:30 P.M.
CLOSED SUNDAY

Catalogued British Past

By JOHN JONES

LONDON (UPI) — As every tourist knows, one of England's main attractions is its historic buildings; churches, palaces, cottages, castles, mansions, — thousands of them. One man has seen them all.

His name is Nikolaus Pevsner. Now a balding twinkling-eyed man who is visually the cartoonist's stereotype professor, he is still hard at work in a ramshackle peeling building in London's Bloomsbury district at an age when most people have lapsed into retirement.

But his main task is done. In middle age he took upon himself the job of compiling a latter day Domesday Book, visiting and chronicling all the buildings of England that are worth seeing.

Most of the work was done during his university vacations, a labor of love since he paid for his own gasoline and gets no royalties from the series.

Pevsner began his wanderings in Cornwall in 1949, being driven around in a battered old sedan by his wife, who was his principal assistant, and finished 80,000 miles and 25 years later at a vicarage in Staffordshire in the English Midlands.

Two research assistants prepared the groundwork for each county taking notes from written sources. Then Pevsner would set off on his travels, working 13 hours a day, seven days a week.

Every parish would be systematically cataloged, the day's work often starting with a walk around the village before breakfast.

"The first thing I did was go around the church," Pevsner said, "walk around the outside. All around the inside. When that was finished I would sit down and read the information sheets — not before."

His text was written in a hotel room in the evening. The books, he said, are written for the "interested layman." the result was 46 volumes of tightly-packed prose that many tourists find indispensable. He wrote 36 volumes himself. Two counties were surveyed by colleagues and he had help in writing another eight volumes.

"I liked the counties which are far from London best — Northumberland, the North Riding of Yorkshire, County Durham, and the Welsh border counties of Herefordshire and Shropshire, down to Cornwall," he said. "They have still got the kind of society where pretty well everybody knows everyone else and this is very nice — you merge with it for a time."

Pevsner is uniquely qualified to talk about England. The hotels are now much better and the food is very much improved. But in the towns there are more high-rise buildings, and more motorways linking them.

He believes England is the only country where he could have tackled the mammoth work, trusting to luck that householders would let an inquisitive scholar look around.

"If you take France for instance, you couldn't possibly do it, you wouldn't get into a single house unless you had a recommendation." In Spain or Italy the householders might expect a handsome tip.

Pevsner got the idea for his series from a set of guidebooks to his native Germany.

The criteria are strict. Architectural merit is what counts but the canvas is broad, taking in everything from hut circles to Victorian breweries — provided they are worth looking at.

The style is economical, a few terse observations aptly summarize the qualities of a building or monument. Thus Shakespeare's tomb in Stratford-upon-Avon church is chronicled:

"Shakespeare, 1616, alabaster by Gerard Johnson, who succeeded in making the bard look a self-satisfied schoolmaster."

Pevsner catalogs victorian buildings for the first time. There is room for the best of modern buildings too, like the nuclear attack warning station at Fylingdales, north Yorkshire:

"Three perfect white globes of great size on three perfect black plinths in the grandiose undulating silence of the moor. The geometry of the space age at its most alluring and most frightening."

Besides all this, Pevsner maintains a firm narrative pace through some 50,000 churches, but resisting the scholar's temptation to print all the facts.

The series had to be finished. The government-sponsored official county history will, by his reckoning, take 350 years to complete.

Now Pevsner's work is done, and a team of young art historians, selected by him, are hard at work surveying the buildings of Wales, Scotland and Ireland.

That gives him a little more time to catch up on editing a 45-volume history of art.

Want To Get Off County Line

BLOWING ROCK, N.C. (AP) — The town of Blowing Rock, which is astraddle the Watauga and Caldwell county line, wants to be entirely in Watauga.

It has been at odds with Caldwell over how much money that county should appropriate for the Blowing Rock Fire Department.

Mayor Toy L. Garrison says he plans to ask next year's legislature to redraw the line.

Most of the Blowing Rock business district is in Watauga. Some of the outlying residential area is in Caldwell.

FROM INSIDE PIPES

HENDERSON, N. C. (AP) — City Manager Melvin Holmes says tests have confirmed that dark specks which showed up in water from a new regional water system came from the insides of the 15 miles of lines.

When Is Your Buying

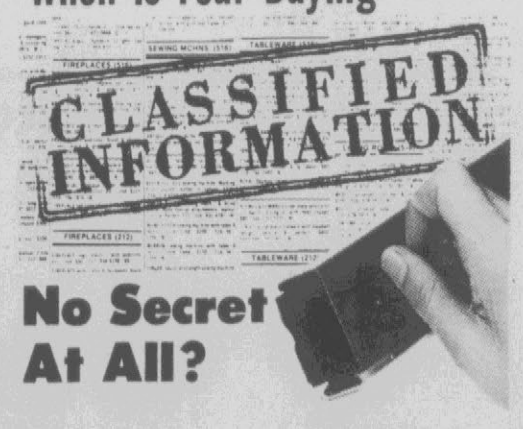

No Secret At All?

When people read about it in the Classified Section of

THE DAILY REFLECTOR

"Pitt County's Home Newspaper"

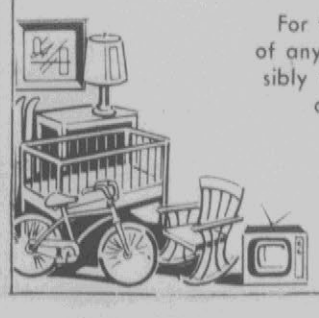

For the biggest selections of anything you could possibly want to buy . . . read our classifieds. You're bound to find it!

Phone 752-6166

Grade A Whole

FRYERS

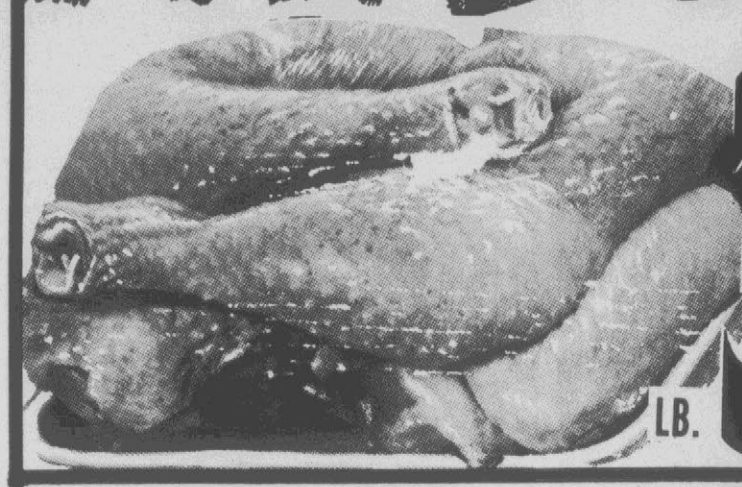

LB. 39¢

JOHN MORRELL

T-Bone, Sirloin

STEAKS

Morrell Pride

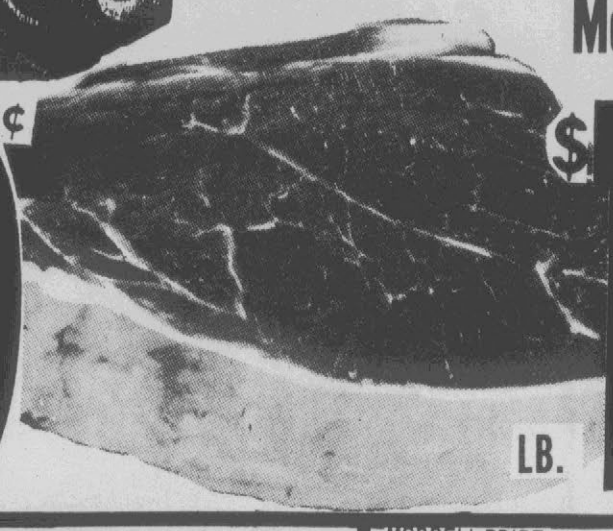

LB. $1.45

1/4 PORK LOIN Sliced, 7 to 9 Slices LB. $1.19

SAUSAGE Hot or Mild

Lb. Pkg. 99¢

"YE OLDE VIRGINNY"
COUNTRY HAMS LB. $1.39

OVERTON'S INC. SUPERMARKET

3rd AND JARVIS ST.

S&H GREEN STAMPS

We reserve the right to limit quantities!

MORRELL PRIDE FULL CUT
ROUND STEAK LB. $1.19

Gwaltney Bacon

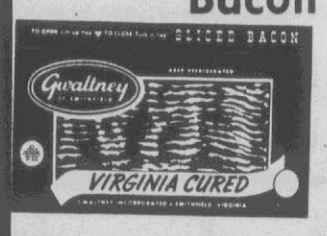

12 Oz. Pkg. $1.09

MORRELL PRIDE
SHOULDER ROAST LB. 99¢

Regular $1.99 64 OZ. SIZE $1.48

Prices effective Wednesday thru Saturday

10 LB. SPECIALS OF THE WEEK

SPARE RIBS		$11.50
NECK BONES		$4.90
PORK CHOPS		$11.90
GROUND BEEF PATTIES		$8.90
SMOKED SAUSAGE	Hot or Mild	$8.90

16 OZ. CARTON OF 8 88¢

Plus Deposit

PLANTER'S
PEANUT BUTTER 18 Oz. Jar 99¢

MORRELL PRIDE CHUCK

ROAST

1st Cut 59¢ LB.

CENTER CUT Chuck Roast LB. 79¢

OLD VIRGINIA
APPLE JELLY 2 Lb. Jar 58¢

5 LB. BAG 78¢

Limit 2 With Food Order

QUART SIZE 78¢

COLD POWER
DETERGENT Giant Size $1.19

ROYAL GUEST
PEACHES 3 2½ Size Cans $1.00

BOUNTY PAPER TOWELS Giant Roll 49¢

4 ROLL PKG. 68¢

8 Varieties

Wylers Soft Drink Mix 24 Oz. Can 99¢

WYLERS 3 Oz. ENVELOPES 6 Envelopes 99¢

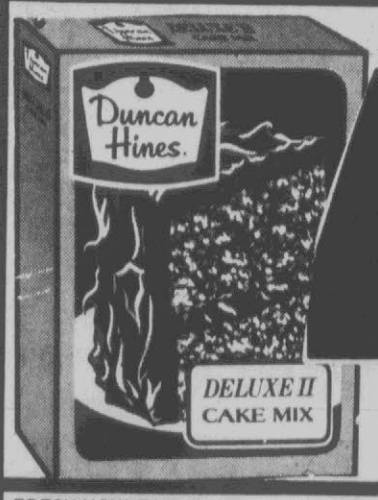

18 Oz. Box Yellow Only 48¢

Fun Size Milky Way Or Snickers
CANDY BARS 1 Lb. Pkg. 99¢

RED DELICIOUS
APPLES 3 Lb. Pkg. 59¢

FRESH MOUNTAIN
SNAP BEANS 3 Lbs. $1.00

GOLDEN
BANANAS Per Lb. 12¢

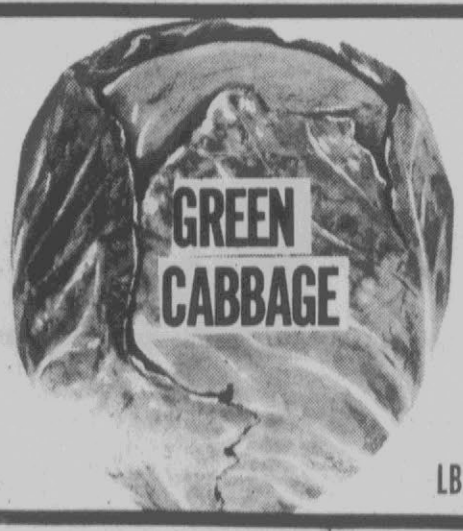

GREEN CABBAGE LB. 7¢

White Potatoes 10 Lb. Bag 68¢

We Reserve The Right To Limit Quantities
Prices Effective Wed., Sept. 22nd Thru Sat., Sept. 25th

Johnson Glade Solid Air Freshener
or
RAY-O-VAC C or D Cell Batteries

3 FOR $1

Glade - choose lemon, lime, rose garden or early spring. 6 oz. each.

Batteries - each pkg. contains 2 batteries. For flashlights or general purpose.

Limit 3 Pkgs. of Batteries

CLARKS BRAND NAME SALE

Clairol Final Net

60¢

Non-aerosol invisible hair net. 4 oz.

Limit 1 Please

Crest Toothpaste

45¢

Regular or mint flavor. 5 oz. tube.

Limit 1 Please

Men's Underwear

2.25 PKG. OF 3

100% cotton quality underwear. Briefs or T-shirts in white only.

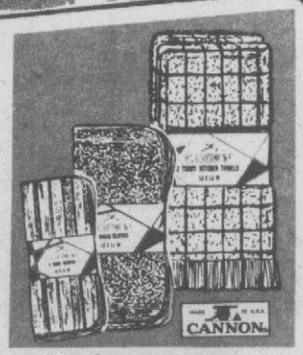

Cannon Pkgd. Towel Assortment

1.00 PKG.

Choose from pkg. of: 4 wash cloths, 2 dish towels or 4 stripe utility cloths.

RAINCHECK
If we sell out of any advertised specials*, you will receive a written order, Raincheck, which entitles you to buy the item at the advertised price when our stock is replenished.
* (excluding clearance items)

WEST END SHOPPING CENTER MEMORIAL DRIVE & FARMVILLE HWY.
MON. thru FRI., 10:00 A.M. to 9:00 P.M.—SATURDAY, 10:00 A.M. to 8:00 P.M.

master charge BANKAMERICARD
Just say CHARGE IT

Men's Long Sleeve Crew Neck Sweaters

Reg. 9.50 **7.00**

Embroidered & striped acrylic fashion sweaters in ass't. styles. Sizes S,M,L,XL.

Men's Flare Leg Double Knit Slacks

Reg. 11.00 **8.00**

Ass't. solids & patterns in machine washable/perma press 100% polyester. 29-42.

Boys' Jean Sets

Jacket Reg. 9.50 **7.50**

Jeans Reg. 7.50 **5.50**

Fashion styled jackets with matching flare leg jeans. Machine washable, ass't. colors. Sizes 8-18.

Boys' Flannel Plaid Sport Shirts

Reg. 4.50 **3.50**

Feature long sleeves, 1 pocket and band collar. 100% cotton, ass't. plaids. Sizes 8-18.

Men's Suede Boots

10.00

Soft suede with full lace front and reinforced moc toes. Ridged, oil-resistant bottom. Men's sizes 6½-12.

Panasonic Funkyset Cassette Recorder or AM/FM Digital Clock Radio

Cassette Recorder

Portable with built-in condensor mike. Complete with 4 "C" size batteries. #RQ304S

YOUR CHOICE

25.90 EA.

Clock Radio

Features 24-hr. digital timer & slide rule dial. Wake to music or buzzer alarm. #RC6030

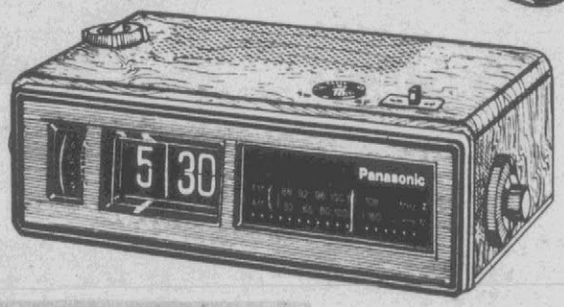

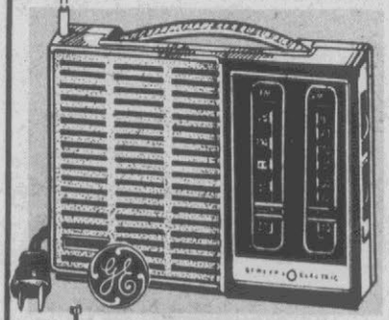

GE AM/FM Portable Radio

15.75

Compact size, yet great sound. Operates on 9-volt battery or AC (battery not incl.). #7-2805

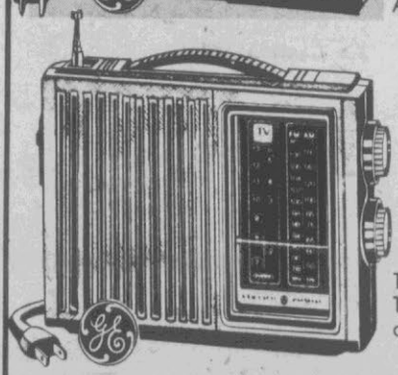

GE AM/FM Portable Radio with TV Band

28.00

Three bands - AM, FM and VHF TV. With telescopic whip band antenna. #7-2925

National Semiconductor Memory Calculator

9.50

Full function, 8-digits. With percent & 4-way accumulating memory. Works on 9-volt battery. #835

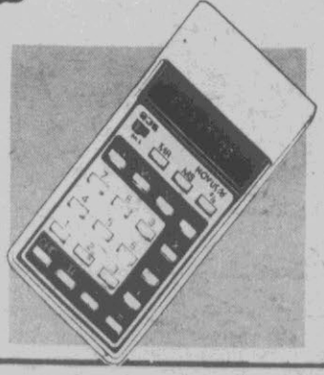

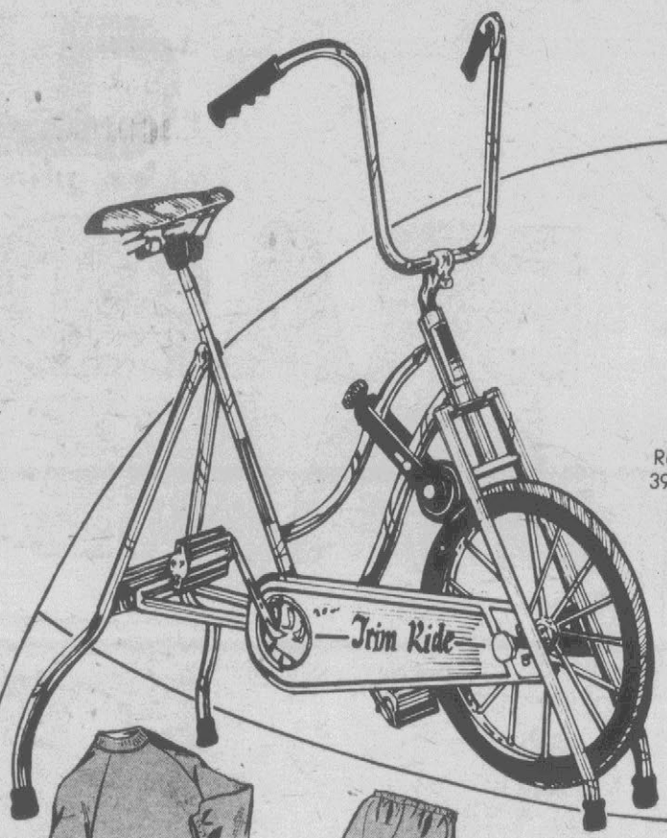

AMF Exercise Bike

Reg. 39.75 **34.75**

Features adjustable 16" front wheel with full chain guard and chrome plated handle bars. Partial assembly required. #TR-25

Sweat Shirt or Pants
Easy-care cotton in grey only. S,M,L,XL.
3.50 EA.

Athletic Tube Socks
Multi-stripe, over-the-calf socks. One size fits all.
1.00

7 Inch Exercise Wheel
2.50
For firming and trimming your middle. Includes illustrated instructions.

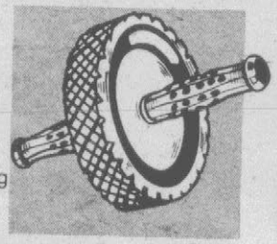

Rope Exerciser
1.00
Lose inches easily with this portable exerciser!

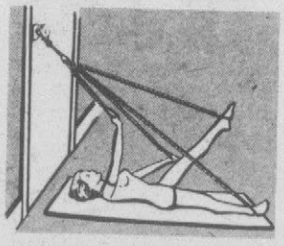

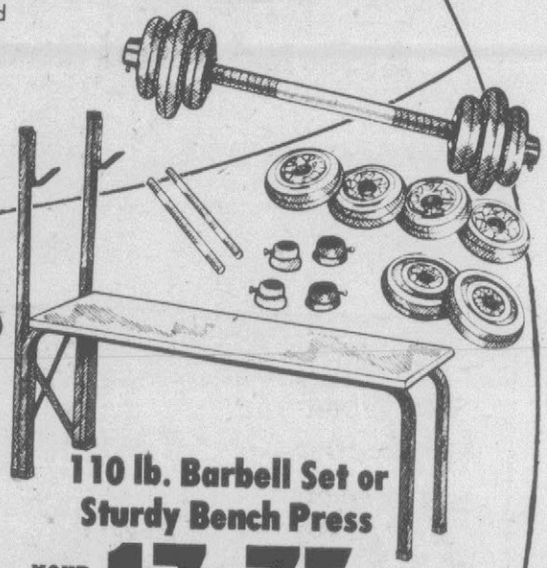

110 lb. Barbell Set or Sturdy Bench Press
YOUR CHOICE **17.75 EACH**
Reg. 20.00 - 22.00
Barbell Set: includes 4 each: 10 lbs., 5 lbs., 2½ lb. interlocking plates and two 14" dumbbell bars plus 4 collars and training charts. #DG110
Bench Press: Non-adjusting, hinged steel with vinyl upholstery. Easy to assemble. #EB-3

All Star Basketball Oxfords
Stop-start sole traction, cushioned insole. White, black, and blue. 4-12.
9.75

Wilson O.J. Simpson Football or Spalding Wilt Chamberlain Basketball
Football - split leather. #F1420. Basketball - ny-weave construction. #61-241
6.75 EACH
Reg. 8.00 - 8.75

CLA

BRAND NAME

Assorted Brand Name Tools

- Bernz-O-Matic 6-Pc. Torch Kit. #JT25
- True Temper Woodslasher Axe. #35M1K
- Weller Solder Gun Kit. #8200PK
- Wilton 3½" Vise. #535

8.75 EA.

Reg. 9.75 - 11.50

5 Ft. Wood Step Ladder

7.75

Reg.10.00

Sturdy, smooth finished hardwood with paint tray & braced legs.

5 Ft. Aluminum Step Ladder

12.00

Reg.15.00

Heavy duty, interlock construction. UL listed & labeled.

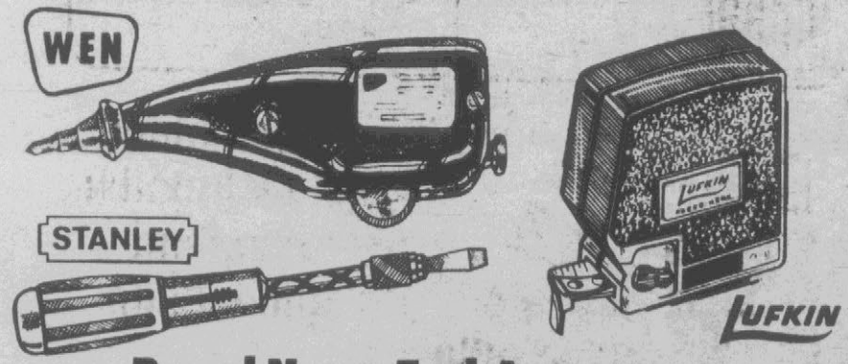

Brand Name Tool Assortment

- Wen Electric Engraver. #21C
- Stanley Ratchet Screwdriver. #233H
- 16 Ft. Lufkin Tape Measure. #W7316

$5 EA.

DU PONT

LUCITE® House Paint or Exterior Enamel

$9 EACH GAL.

House paint dries in 1 hr. Enamel dries to a durable med. gloss. White & colors.

LUCITE® Floor Paint

7.00 GAL.

For concrete or wood. Dries in 1 hr. Soap and water clean-up.

NASCO Paint Thinner

30¢ QT.

Thins oil-base paints, varnish and enamels.

ARKS SALE

LEE Regular Oil Filter

1.45

Sizes to fit most American and imported cars.

m-Velvet or Kem-Glo

8.50 GAL.

Reg. 10.50

Kem-Velvet: Decorator flat. Washable & mar-resistant. Kem-Glo: Semi-gloss for walls and woodwork.

Waterlox Wood Finish

Reg. 10.00 **8.00 GAL.**

Transparent. Seals and preserves. With tung oil.

RUTLAND Kwik Caulk

35¢ EACH

Caulking compound, 12.8 oz. size.

Super Kem-Tone

$6 GAL.

Reg. 7.75

Hard-finish wall and woodwork paint. Soap & water clean-up.

LEE Regular Air Filter

1.95

Easy-to-install. Sizes to fit most cars. Helps save gas!

Gumout Carburetor Cleaner

1.00 PT.

Stops stalling, rough idling, hard starting. Cleans your carburetor while you drive.

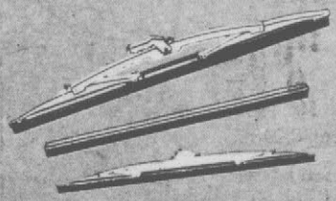

RainyDay Wiper Blade or Refills

1.45

Choose one blade (11", 15", 16" or 18") or two refills (13", 15", 16" or 18").

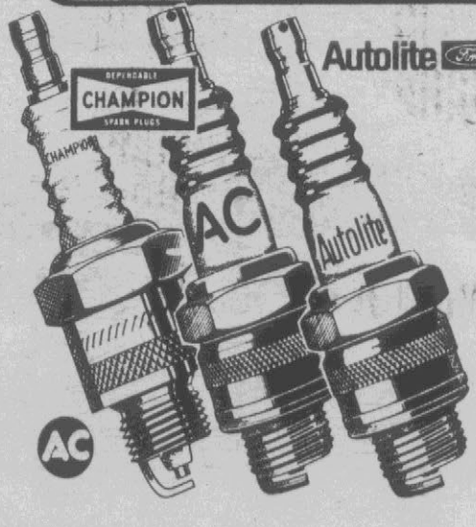

Champion AC or Autolite Standard Spark Plugs

60¢ EACH

Misses' Woven Plaid Shirts

$5 EACH

Reg. Price 7.00

Feature banded collar, 2-button cuffs & shirttails. Choose stylish white collar & cuff accent plaid or all over plaid. Easy-care 65% polyester/35% cotton in ass't. bright plaids. Sizes 32-38.

Corduroy Jeans

$7 EACH

Reg. Price 9.00 to 11.50

Fashion styled jeans in easy-care 100% cotton corduroy. In the new fall colors. 5/6-15/16.

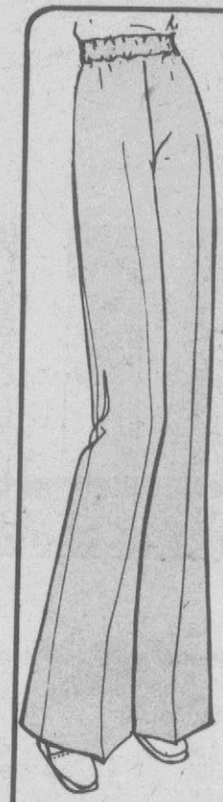

Misses' Polyester Pull-On Pants

3.00

Reg. 4.00

Machine washable 100% polyester knit in fall fashion colors. Sizes 8-18.

Women's Sizes 32-38 Reg. 5.00

4.00

Women's Nature Shoes

Reg. 6.99 **4.85**

Delicate latigo treatment on soft uppers. Nature soles. Women's sizes 5-10.

Jergen's Lotion

1.00

Regular or Extra-Dry Skin. 15 oz.

Limit 1 Please

Prell Concentrate or Liquid Shampoo

60¢ EA.

3 oz. tube or 7 oz. bottle.

BIC Butane

65¢

A super disposable lighter!

Mennen Speed Stick Deodorant

75¢

Choose Regular, Dry Lime or Herbal. 2.5 oz.

Noxzema Skin Cream

Medicated. 6 oz. jar.

80¢

Clearance On Printed Foam Insulated Draperies

$5 63" Length

Foam insulation reduces heating and cooling costs. Choose from a variety of attractive prints and solids.

84" Length 6.00

Sorry, No Rainchecks

Dacron® Batiste Curtain Panels

$3

Machine washable/drip dry tailored curtains in 63" or 81" lengths. Can be used alone or under draperies.

STANLEY Two-Way Close Traverse Rods

Reg. 4.00 **$3**

Extends 28" to 48"

Wide assortment of sizes and styles.

Extends 48" to 84" 4.00

Extends 66" to 120" 6.00

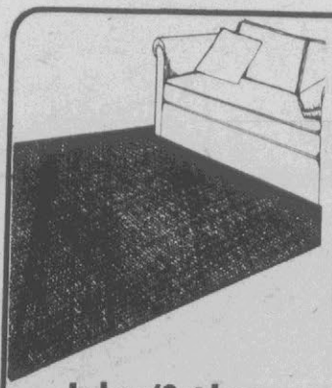

Indoor/Outdoor Room Size Rugs

Reg. 22.00 **14.00**

8½'x11½' stain resistant tweed rugs with non-skid backing in ass't. colors.

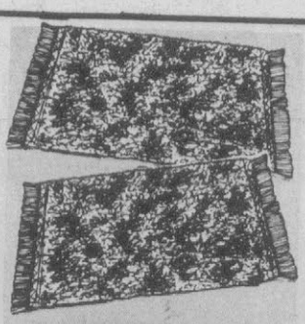

Sand Dunes by Burlington 27"x45" Area Rugs

Reg. 8.00 **6.50 EA.**

Washable 100% polyester with non-skid rubber backing. Vibrant colors.

34"x54" Reg. 13.00 .. 10.50

48"x58" Reg. 23.00 .. 19.50

Kitchen Slice Rugs

Reg. 4.00 **3.00 EA.**

Dacron® with nylon over-tufting & waffle backing. Assorted colors. 20"x32".

Dacron® 5-Pc. Bath Ensemble

Reg. 10.00 **8.00**

Includes bath & contour rugs, lid cover & 2-pc. tank set. Non-skid waffle backing, assorted colors.

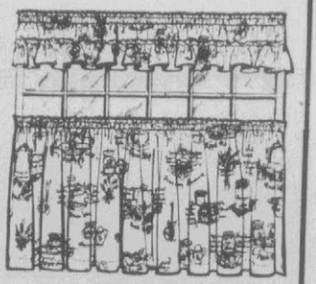

36" Kitchen Curtains

3.00

Brownstone print style by Rennie Curtain Company.

Valance 2.25

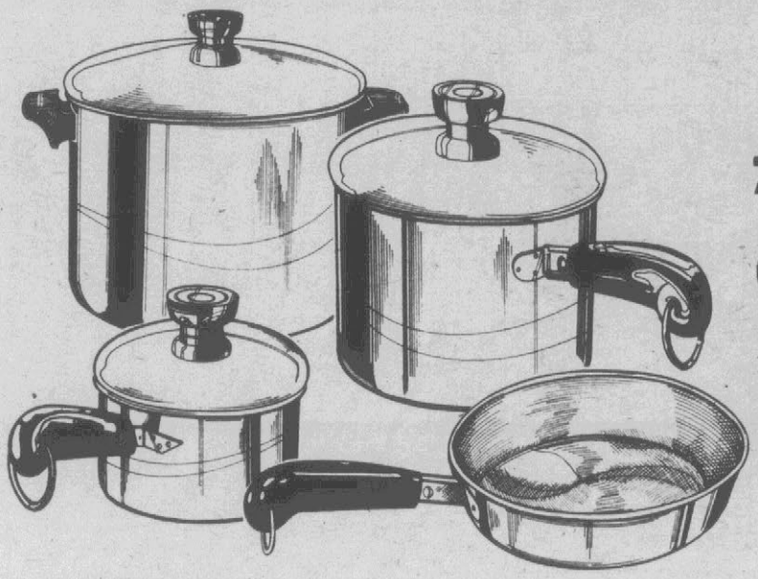

REVERE WARE

7-Pc. Cookware Set

29.75

Stainless steel with copper bottoms. Set includes: 1½ & 2-qt. covered saucepans, 4-qt. dutch oven with cover that also fits 9" skillet. #3835

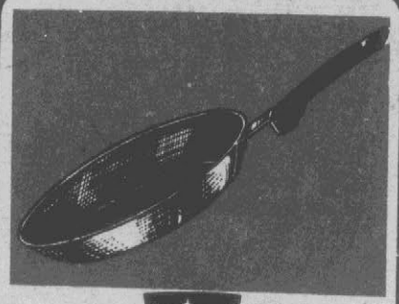

Chilton ALUMINUM

10" French Skillet

4.75

Aluminum with tough Super-Slick non-stick interior. With sloped sides. #380-09

CLARKS BRAND NAME SALE

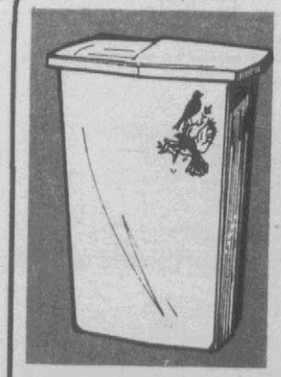

Slide Top Waste Bin

3.50

44-qt. capacity, 16"x 11"x21". In white.

Padded Folding Chair

7.00

Gold finish steel frame with black vinyl seat.

King Size Card Table.....11.00

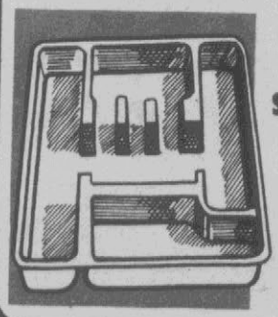

Lustre Ware Silverware Tray

75¢

Self-stacking, ass't. colors. 13½"x10¼" 1¾"D.

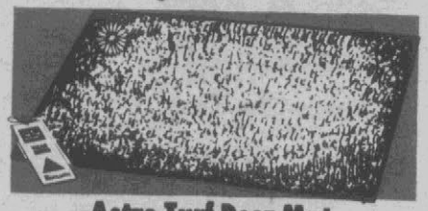

Astro Turf Door Mat

3.25

Green with one daisy. 17½"x23½".

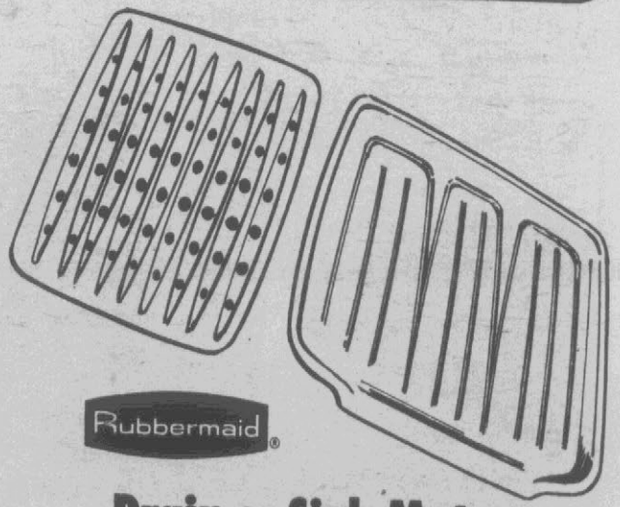

Rubbermaid®

Drain or Sink Mats

1.65 EA.

In white, yellow, avocado, gold or chocolate. Drain mat 15½"x15½".

Roses RMSS

Sale

Money Saving

SALE STARTS SEPT. 22

SALE ENDS SEPT. 25

ROSE'S ADVERTISING MERCHANDISE POLICY

The policy of Rose's is to have every advertised item in stock. If for some unavoidable reason the advertised merchandise is not in stock, Rose's will issue a Rain Check on request that can be used to purchase the merchandise at the sale price when the merchandise is available, or comparable merchandise will be offered at a comparably reduced price. It is the honest intention of Rose's to back up our policy of "Satisfaction Guaranteed Always". ROSE'S STORES, INC.

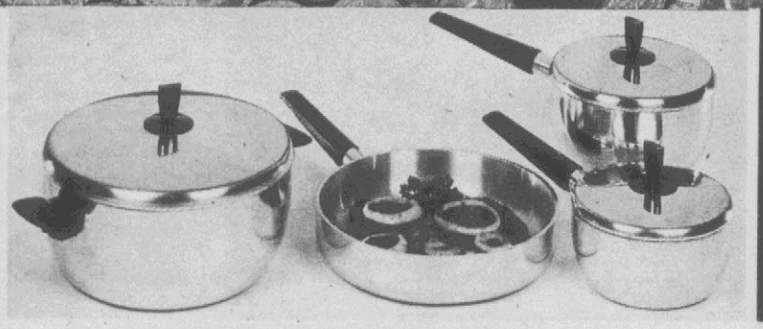

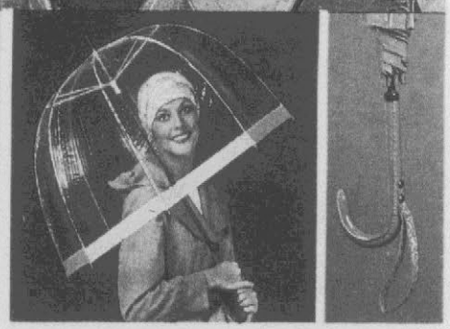

3½ quart capacity...

Crockery Cook Pot

It cooks meats and vegetables slowly so all the natural vitamins and juices are retained. 3½ qt. capacity. Harvest or Avocado.

13.76 EA.

Long-lasting heavy gauge aluminum...

7-Pc. Aluminum Cookware Sets

Set contains 1½ qt. and 2 qt. sauce pan, both with covers, 5 qt. dutch oven with cover and a 10" fry pan (uses dutch oven cover). Choose all aluminum or one of three colors with aluminum or Teflon® cooking surfaces.

ROSES SPECIAL PRICE **16.76 SET**

Clear plastic with color trim...

Bubble Umbrella

Clear plastic Dome Umbrellas with contrasting color trims. Sturdy construction with carry strap.

REG. 1.99 SAVE $1 **99¢**

POLACOLOR 2 T-108 FILM

Polaroid T-108 film for the big shooter and super shooter cameras. Eight exposures each pack.

SAVE 30¢ **4.57** REG. 4.87

POLACOLOR 2 T-88 FILM

Polaroid T-88 color pack film for square shooter, super shooter and electric zip cameras. 8 color shots.

SAVE 20¢ **3.57** REG. 3.77

Please Note

Plenty of unadvertised specials received too late to be included in this tabloid... Shop...for these bargains at Roses.

Shop Early

Due to the many outstanding savings offered, it is necessary that we limit quantities on certain items. Shop Early!

KITCHEN FRESH CANDY

Your choice of chocolate peanuts, clusters, bridge mix or stars and raisins. 12 oz. net wt. bags.

ROSES SPECIAL PRICE **77¢ EA.**

DUPONT ORLON WINTUK YARN

Terrific selection of Wintuk knitting yarn. 100% Orlon acrylic fiber in 4 ply. 4 oz. (net wt.) skeins.

ROSES SPECIAL PRICE **68¢ EA.**

LIMIT 6

Fashionable look-a-likes are the hit of the season . . .

MOCK TWIN TOPS

ROSES SPECIAL PRICE **6.88 each**

It looks like two pieces, but it's actually one. Styled in 100% cotton with long sleeves and scoop neck, then decorated with beaded designs on the front. Many tied dyed colors in sizes S to XL.

PULLOVER SWEATERS

100% acrylic long sleeve pullover sweaters. Creative scenes on front. Sizes S to L.

ROSES SPECIAL PRICE **8.88 ea.**

SWEATERS

Cardigan sizes S to L, pullover sizes 34 to 40. Both in 100% acrylic.

CARDIGAN **7.97 ea.** PULLOVER **9.92 ea.**

End your day with the softness of brushed tricot . . .

LADIES Waltz Length GOWNS

SAVE 70c

REG. 2.96 **2.26 each**

Relax after a hard days work in the softness of brushed tricot. Softness that lasts from evening till morning. Select from three delicate styles in an array of colors. Sizes range from S to L.

Versatile styling to compliment your wardrobe...

Ladies Knit TOPS

ROSES SPECIAL PRICE **3.96 each**

Comfortable long sleeve knit tops in nylon and polyester. Choose from many styles—V-neck with collar, scoop neck, turtle neck or mock turtle neck—in many solids. Sizes S to L.

MISSES 3-PIECE PANT SUITS

REG. 19.95 SAVE 4.51 **15.44 ea.**

3-piece pantsuits in fresh, crisp 100% polyester. Fashionable combination colors. Sizes 10 to 18.

NOT AVAILABLE IN FLORIDA STORES

A care-free comfortable cover-up to begin your day . . .

LADIES SHORT QUILTED ROBES

SAVE 1.76

REG. 7.76 **$6**

As you step out of bed, slip into quilted comfort. Soft acetate face and backing filled with 100% poly fiberfill. Three lovely styles in pink or blue. Sizes range from 10 to 18.

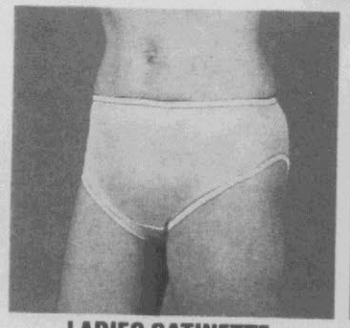

LADIES SATINETTE PANTIES

Bikinis, briefs or X-briefs of acetate and nylon. White or pastels. Sizes 5 to 10.

SAVE 56¢ **2 PAIR $1**

COMFORT TOP KNEE-HI'S

Knee hi's with the wide comfort top. 100% nylon in 3 colors. One size fits 9 to 11.

ROSES SPECIAL PRICE **24¢ PR.**

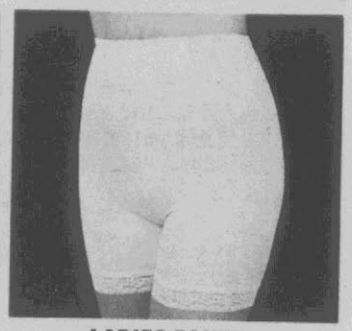

LADIES PANTY GIRDLE

Lightweight, tummy control with hose hugger boy legs. White only. Sizes S to XL.

SAVE 92¢ **2 FOR $3** OR 1.56 EA.

Flannel shirts, corduroy pants and denim jackets, team up this year for warmth, comfort, and great looks...

SHIRTS	PANTS	JACKETS
SAVE 46¢	SAVE 2.87	SAVE $4
3.50 REG. 3.96	5.00 REG. 7.87	13.76 REG. 17.76

Great team-ups for the active girl. Flannel shirts of 100% sanforized cotton in spicy fall plaids. Corduroy pants come in three fashion styles and five bright solid colors. Choice of two styles in denim jackets with full linings and snap fronts. All sizes 7 to 14.

GIRLS SHIRTS

Polyester and cotton shirts designed with screen prints, embroidery or stripes. Many cheerful colors in sizes 4 to 6x.

SAVE 30¢ 3.66 REG. 3.96

TODDLER SHIRTS

Toddler girls shirts of polyester and acrylic. Designed with long sleeves and transfer prints. Many colors. Sizes 2 to 4.

SAVE 63¢ 3.33 REG. 3.96

INFANTS PANTS

Infants twill or corduroy pants with elastic waist. Many solid colors with applique on leg. Sizes 12 to 24 months.

SAVE 46¢ 2.00 REG. 2.46

SLEEPWEAR

Toddlers 2-piece sleepwear. Designed with long sleeves and gripper fasteners. Wide range of colors. Sizes 1 to 4.

SAVE 96¢ 3.00 REG. 3.96

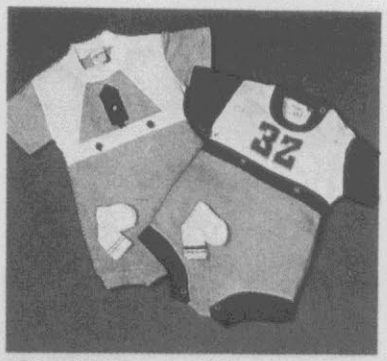

Creepers with Socks

Boys one piece creepers with matching socks. Choose snap shoulder or crotch style. Many colors. Sizes 0 to 18 months.

SAVE $1 3.47 REG. 4.47

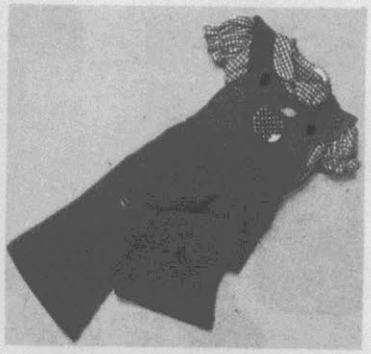

Infants Crawlers

Infant boys or girls crawlers of polyester and cotton. Many styles with solid bibs and checked shirts. Girls with ruffles. 12 to 24 months.

SAVE 70¢ 6.77 REG. 7.47

Match-ups for play or school...Made of 100% cotton for comfort and extra long wear...

SHIRTS	JEANS
SAVE 46¢	SAVE 47¢
2.50 REG. 2.96	4.00 REG. 4.47

Shirts and jeans of 100% cotton match-up for comfortable and long-lasting wear. Shirts are of 100% cotton flannel in bold plaids and prints. Jeans are 100% fade-out denim with band front, elastic back, flare legs and zipper snap closure. Shirts size 4 to 6x, jeans sized 2 to 4.

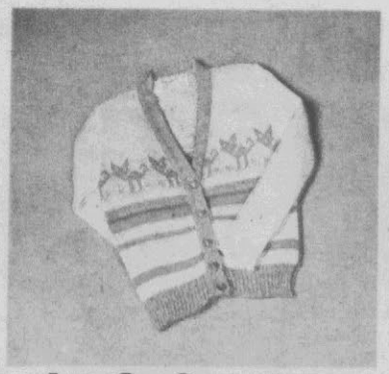

4 to 6x Sweaters

Girls knit sweaters. Choose button front or pullover styles in short or long sleeves. Many lovely patterns and colors. Sizes 4 to 6x.

SAVE 96¢ 3.00 REG. 3.96

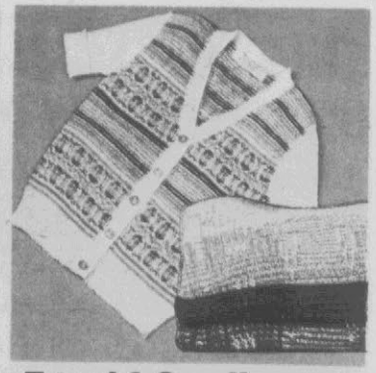

7 to 14 Cardigans

Girls cardigans designed with shawl collar and wrap belts. Choose from multi-colored stripe or patch pattern. Sizes 7 to 14.

SAVE 1.30 6.66 REG. 7.96

Clothes that last . . . even when he gets down to hard playing . . .

BOYS FLANNEL SHIRTS OR BRUSHED DENIM JEANS

SHIRTS ROSES SPECIAL PRICE **2.87 each**

JEANS ROSES SPECIAL PRICE **5.97 PAIR**

Shirts of polyester and cotton, and 100% cotton. Shirts with long sleeves, button front and cuffs in sizes 8 to 18. Jeans with zipper snap front, belt loops and flare legs in sizes 8 to 18.

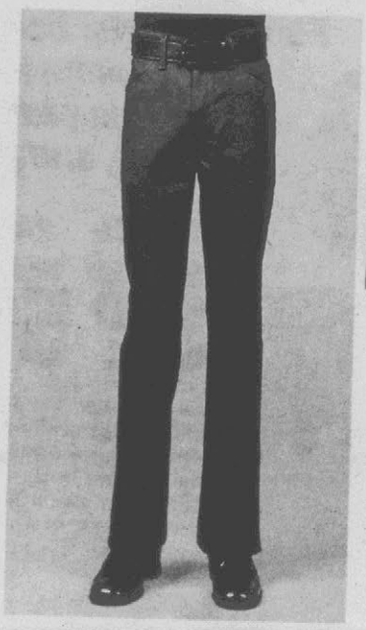

He'll look his best on any occasion . . .

BOYS SLACKS

ROSES SPECIAL PRICE

4.67 PAIR

Made of easy-care polyester and cotton. Pants are styled with contrasting top stitching, 2 back pockets, 2 front scoop pockets and snap front. Handsome solids. Sizes 8 to 18.

100% cotton for basic comfort . . .

BOYS BRIEFS OR T-SHIRTS

ROSES LOW PRICES

BRIEFS	T-SHIRTS
3 FOR 2.49	3 FOR 2.69

100% cotton knit briefs or T-shirts. Each with three to a package. Gives your boy the basic comforts he needs all day long. Sizes 2 to 18. White only.

Let your child pick out his own clothes— it's easy with Granimal labels . . .

KNIT SHIRTS, JACKETS, OR CORDUROY PANTS

SHIRTS	PANTS	JACKETS
2.97 each	5.99 pair	6.97 each

Your child can build his self-confidence by picking out his clothes and with Granimal labels it's so easy. Just match emblem on the shirt with the one on the pants. Knit shirts and jackets are of polyester and cotton. Won't shrink out of shape. Pants are corduroy with reinforced seams. Many co-ordinating colors. Sizes 4 to 7.

More Granimal labels . . . shirts won't shrink out of shape and jeans are reinforced at all points of stress . . .

JUNIOR BOYS JEANS OR KNIT SHIRTS

SHIRTS 2.97 each

JEANS 4.99 pair

Knit shirts are 50% polyester and 50% cotton. Styled with short sleeves, two button V-neck and contrasting trim on sleeves and neck. Many handsome solids. The easy care permanent press jeans come in a variety of colorful plaids. Both sizes 4 to 7 regular.

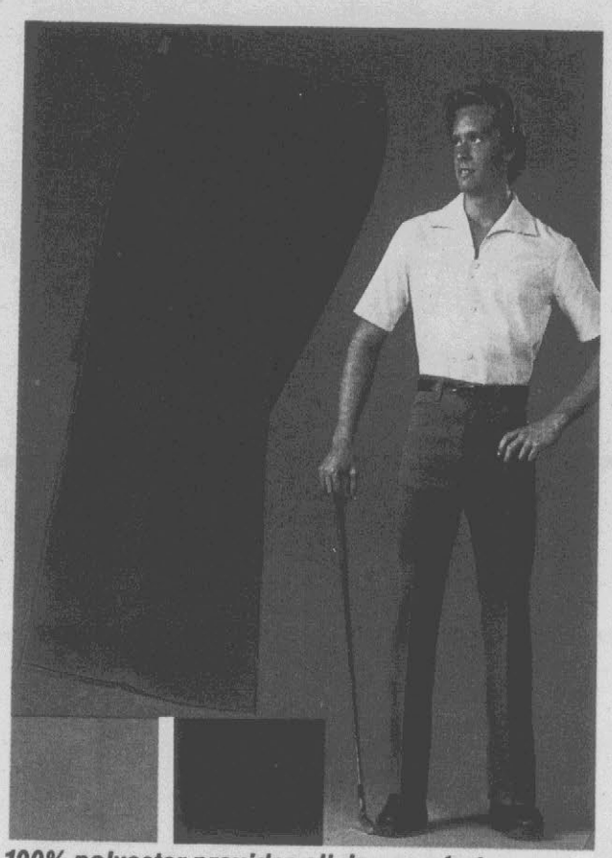

A relaxed fit and feel for the man on the move...

MENS LEISURE SUITS

ROSES SPECIAL PRICE **24.88**

He'll look his best no matter what the occasion. Leisure suits in handsome pastel colors and easy care fabrics to allow you to move freely throughout your day. Sizes: Pants 29 to 38; Coat 36 to 46.

Compliment your suit with bold colored...

LEISURE SHIRTS

ROSES SPECIAL PRICE **5.76** each

The perfect partner for your leisure suit. Leisure shirts of acetate and nylon are styled in bright bold prints. Sizes S to XL.

100% polyester provides all day comfort...

MENS *Pro Knit* SLACKS

100% polyester for comfort and good looks. Styled with wide belt loops and hook closure. Many solids in sizes 29 to 42.

ROSES SPECIAL PRICE **6.76** PAIR

Lightweight vinyl for comfort, yet keeps the cool air out...

MENS PVC JACKETS

ROSES SPECIAL PRICE **10.88** each

Jacket is styled with snaps up the front, on pockets and sleeves and contrasting top stitching all around. 100% vinyl face wipes clean easily. Backing is 100% cotton, lining is 100% nylon. Sizes S to XL.

Long-wearing one piece work suits designed with elastic back and 2-way zipper...

MENS ONE PIECE JUMPSUITS

ROSES SPECIAL PRICE **9.97** each

Designed with zipper, lower and back pockets. Elastic back with front belt for perfect fit. Polyester and cotton blends in handsome colors. Sizes S-XL.

MENS BRIEFS OR T-SHIRTS

BRIEFS **3 PAIR 3.39**

"T" SHIRTS **3 FOR 3.69**

Basic comfort in 100% cotton. 3 briefs or T-shirts in each package. White only.

Updated classic in longwearing polyurethane...

Soft tricot lined with a flexible crepe sole...

WOMENS LOAFERS

REG. 6.97 | SAVE 1.09 | 5.88 PAIR

Soft tricot-lined polyurethane loafers with wedged heels and flexible crepolina soles to make them a comfort sensation. Available in antiqued tan only. Sizes 5½ to 10.

Infants...Gents...Youths...Boys

VINYL WORK SHOES

REG. 4.94 | SAVE 1.06 | 3.88 PAIR

Ankle-high vinyl work shoes in basic butternut. Sizes for infants—5 to 8, boys—3½ to 6, youths—12½ to 3 and gents—8½ to 12.

Zips for easy-on, easy-off fit...

MEN'S HARNESS BOOTS

REG. 12.97 | SAVE 2.09 | 10.88 PAIR

Vinyl harness boots for men with zipper for easy-on, easy-off fit. Choose black or antiqued brown in sizes 7 to 12.

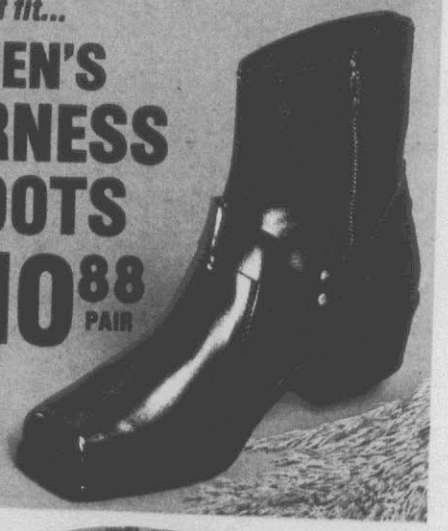

Comfort and support while working...

Womens Duty Oxfords

REG. 4.94 | SAVE 1.06 | 3.88 PAIR

Women's vinyl utility oxfords with two eyelets and soft cushioned soles. Available in black or white. Sizes 5½ to 11.

Vinyl heavy welt construction...

Mens Work Shoes

REG. 8.97 | SAVE 1.20 | 7.77 PAIR

Heavy welt construction with oil resistant sole and vinyl uppers. Also available in 8" height for $8.77. Dark brown only. Sizes 7 to 12.

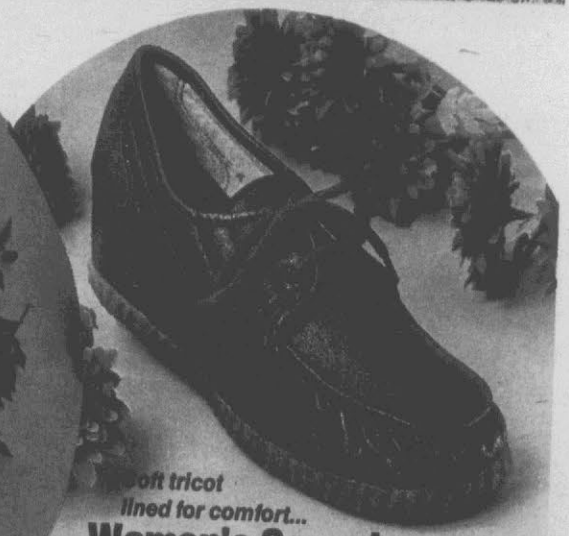

Soft tricot lined for comfort...

Women's Casuals

REG. 6.97 | SAVE 1.09 | 5.88 PAIR

Polyurethane casual oxfords with a soft tricot lining, wedge heels and flexible crepolina soles. Choose black or antiqued brown. Sizes 5½ to 10.

When you have a heavy load— it's easier to carry in a light container . . .

HANDY HOUSEHOLD PLASTICS

. . . They won't dent, turn dark, they're easy-to-clean and they're lightweight!

ROSES SPECIAL PRICE **87¢** each

Roses offers you convenient, sturdy plastics at a special low price. Choose 3 gal. spout pail, 1½ bu. cane wicker plastic laundry basket, 24 qt. rect. wastebasket, 4 gal. utility tub, drainer and drainboard, 3 gal. dish pan, or 18 qt. wastebasket. Available in lemon, lime or chocolate.

Lightweight with 1100 watts of power . . .

BLOW DRYER

1100 watt super hair dryer made of sturdy G.E. Lexan™ It's lightweight, quick and easy to use. Features contoured grip handle.

ROSES SPECIAL PRICE **9.87** each

Cooks hamburgers or sandwiches . . .

FAST COOKER

Great American Burger Machine with flip-over cooking tray. Cooks round or square sandwiches in just 60 seconds.

ROSES SPECIAL PRICE **9.87** each

Practical, yet beautiful service for eight . . .

MELAMINE DINNERWARE SETS

34 piece Melamine dinnerware sets are safe for the dishwasher and have a fade proof pattern. Includes 8 decorated dinner plates, 8 mugs, 8 soup bowls, 8 bread and butters. 1 veg. bowl, and 1 oval platter.

ROSES SPECIAL PRICE **12.87** SET

ROSES

SALE

Money Saving

TV WIRE OR MOUNTS

50' heavy duty TV antenna wire or 3" wall mounts for the antenna mast.

REG. TO 1.99 — SAVE TO 62¢ — **1.27 EACH**

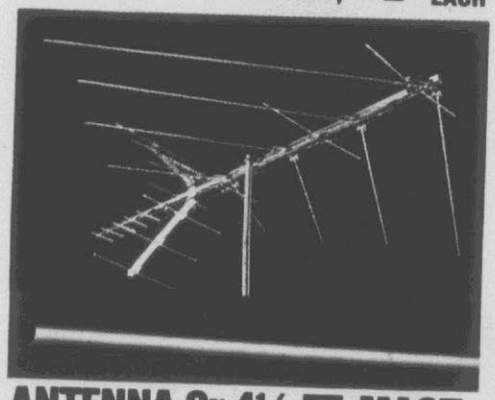

ANTENNA Or 4½ FT. MAST

4½' antenna mast or TV antenna featuring VHF/UHF/FM, coupler splitter, swept wing elements. VHF range of 100 miles, UHF 60 miles.

MAST **1.88**

ANTENNA **18.84**

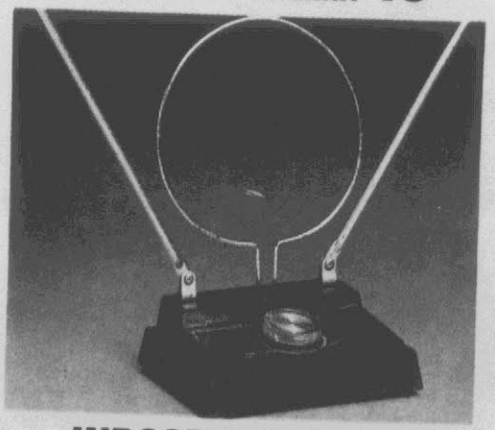

INDOOR ANTENNA

Features UHF loop solid brass dipoles walnut grain trim and 6 position rotary switch.

REG. 7.99 — SAVE 1.55 — **6.44 EA.**

Energy saving 100% Solid State...

12" *diagonal* BLACK AND WHITE TV

Features solid state 12,500 volt chassis, pre-set VHF fine tuning, set and forget volume, click in UHF and VHF and DC restoration. All in a sturdy plastic cabinet with printed parchment finish.

ROSES SPECIAL PRICE **78.86**

30" Early American Style

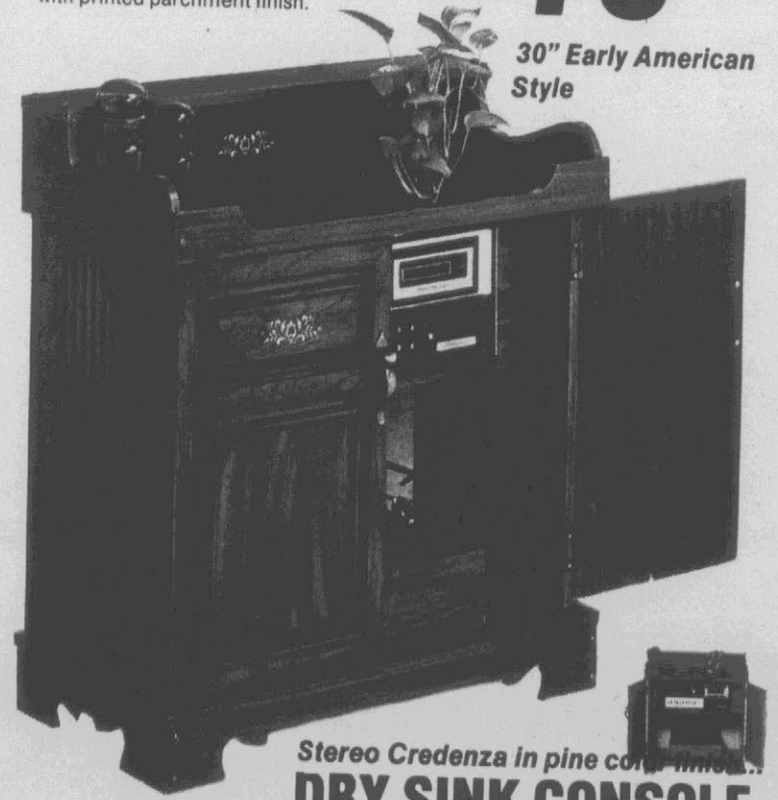

Stereo Credenza in pine color finish...

DRY SINK CONSOLE

Electrophonic® console features deluxe control panel, built-in 8-track player, AM, FM, FM-Multiplex radio, 3-speed BSR record changer with diamond stylus, 6 rotary controls, 4-speaker "Duocone" audio system and much more.

REG. 249.71 — SAVE 50.71 — **$199**

RO
MO
SAV
SA

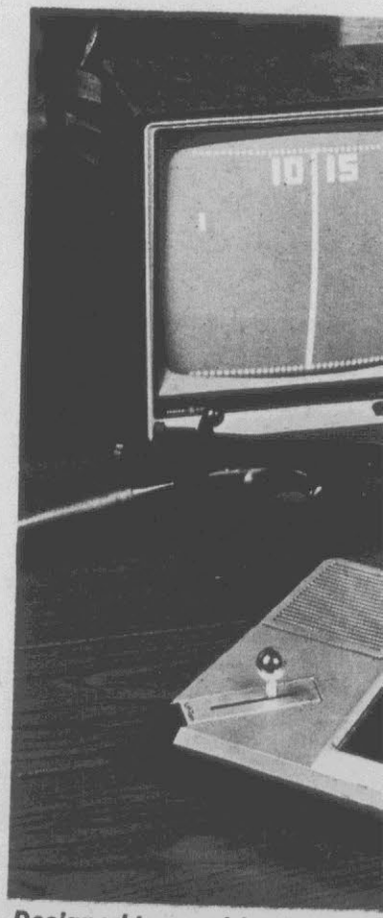

Designed to provide six games standard television receiver...

TOURNAMENT

The whole family will enjoy playing with the Tournament 2000 TV game. Select from six games—tennis, hockey, squash, rifle shooting against a stationary target or against a moving target, or 1-man handball. Games can be played by one or two people. Operates on batteries with AC jack. **(AC Adaptor available to fit)**

OSES ONEY VINGS ALE

which can be played on a

2000 TV GAME

ROSES SPECIAL PRICE **$77**

KRACO

Antenna fits truck or roof top...Radio is complete with 23 crystals...

CB ANTENNA OR RADIO

Includes hex key wrenches, rubber washer, 17' coaxial cable, loading coil, whip, mounting bracket and cup. REG. 16.74 SAVE 2.98 **13.76 EACH**

Features built-in automatic modulation control circuit, floating chassis, plug-in mike, built-in speaker, external speaker jack, PA jack, and FCC license application inside. REG. 119.95 SAVE 51.95 **68.00 EACH**

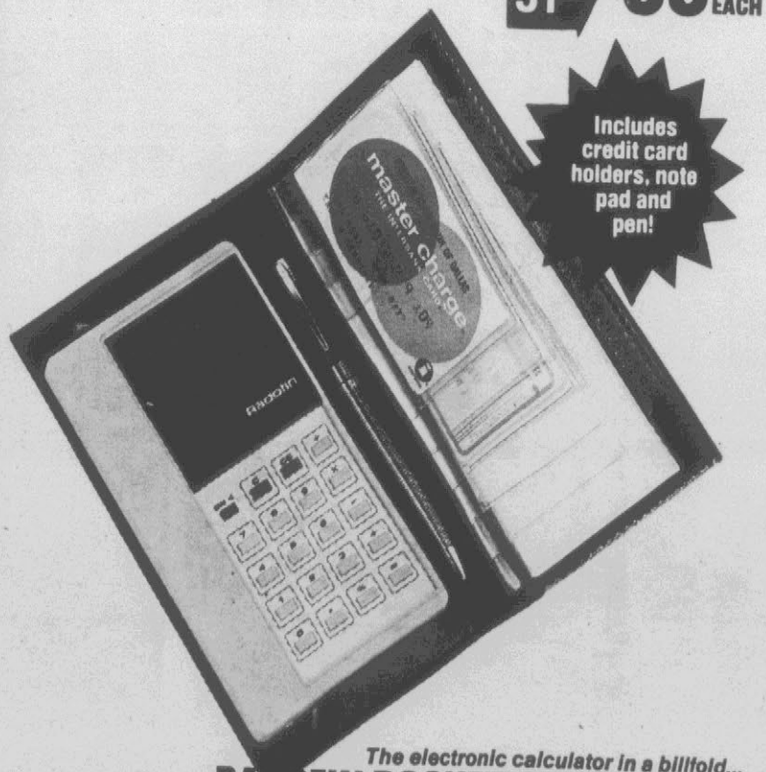

Includes credit card holders, note pad and pen!

The electronic calculator in a billfold...

RADOFIN POCKET CALCULATOR

This calculator is specially designed with a large 8 L.E.D. display. Perfect for housewives or business men because you can carry it in a purse or tucked securely in your lapel pocket.

ROSES SPECIAL PRICE **13.44 EACH**

ROSES

SALE

Money Saving

THIS ITEM IS SUBJECT TO EARLY SELL-OUT

LP ALBUMS

Fantastic buy! Choose Chicago, Eagles Greatest Hits, Let It Be and many more. Absolutely none sold to dealers! REG. TO 6.98 SAVE TO 3.99 **2.99 EACH**

LIMIT 2

Magicubes or Flashcubes

GE Magicubes or Flashcubes. Each package contains 3 cubes with 4 flashes each.

ROSES SPECIAL PRICES FLASHCUBES **1.00** MAGICUBES **1.47**

LIMIT 2

Kodak C110-12 of C126-12

Don't let memories slip away. Select C110 or C126 Kodak color film with 12 exposures per roll. REG. 1.17 SAVE 17¢ YOUR CHOICE **1.00 EACH**

Aim for high savings, low prices -- Shop Roses

MARLIN 22 with SCOPE

ROSES LOW PRICE **$44.00** each

22 caliber semi-automatic, rapid fires 18 long-rifle cartridges. Bolt locks open. Chrome-plated steel trigger. Checkered hardwood stock. Bead-front, open rear sight and crossbolt safety. 22-in. barrel. 40½ in. overall.

MARLIN 30-30 RIFLE

ROSES LOW PRICE **$88.00** each

Features lever action, side ejection, solid top receiver, gold plated steel trigger, 2-piece genuine black walnut stock with full pistol grip, 22" barrel with Micro-Groove™. 38½" overall. About 7 lbs.

Treat every gun with the respect of a loaded gun!

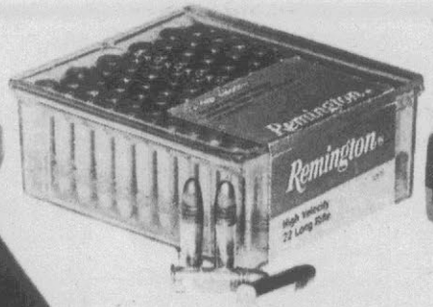

•22 LONG RIFLE CARTRIDGES

ROSES LOW PRICE **1.77**

High velocity. 22 rim fire long rifle cartridges. Box of 100. Excellent for hunting small game. Limit 2 boxes.

SOFT POINT 30-30 CARTRIDGES

ROSES LOW PRICE **4.87**

High velocity 30-30 center fire cartridges. 150 gauge soft point. Box of 20. Excellent for big game. Limit 2 boxes.

Firearms available only at stores that normally carry Firearms

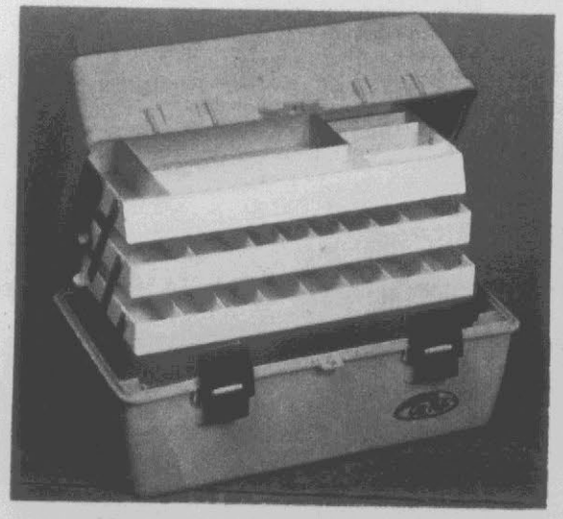

23 compartments in 3 fold-out trays...

OLD PAL TACKLE BOX

Old Pal Tackle Box has plenty of organized storage with 23 compartments in three trays, plus a compartment in the bottom for storing large items.

ROSES LOW PRICE **8.48** each

Keep hot or cold drinks all day long...

VANGUARD® BOTTLE

Vanguard thermos bottle for keeping soup or drinks hot or cold all day long. Case is virtually indestructible, rust proof and dent proof.

ROSES LOW PRICE **1.94** each

4-size C or D batteries to each pack...

EVEREADY BATTERIES

Choose package of 4 "size C" or "size D" flashlight batteries. Your flashlights will burn longer and brighter with Eveready batteries.

ROSES LOW PRICE **58¢** pk.

Add a touch of tradition to your home . . .

BOSTON ROCKER

SAVE 10.00 **24.99** REG. 34.99

Features high back for extra comfort, contoured seat and spindle spokes in back, arms and legs. Finished in rich maple.

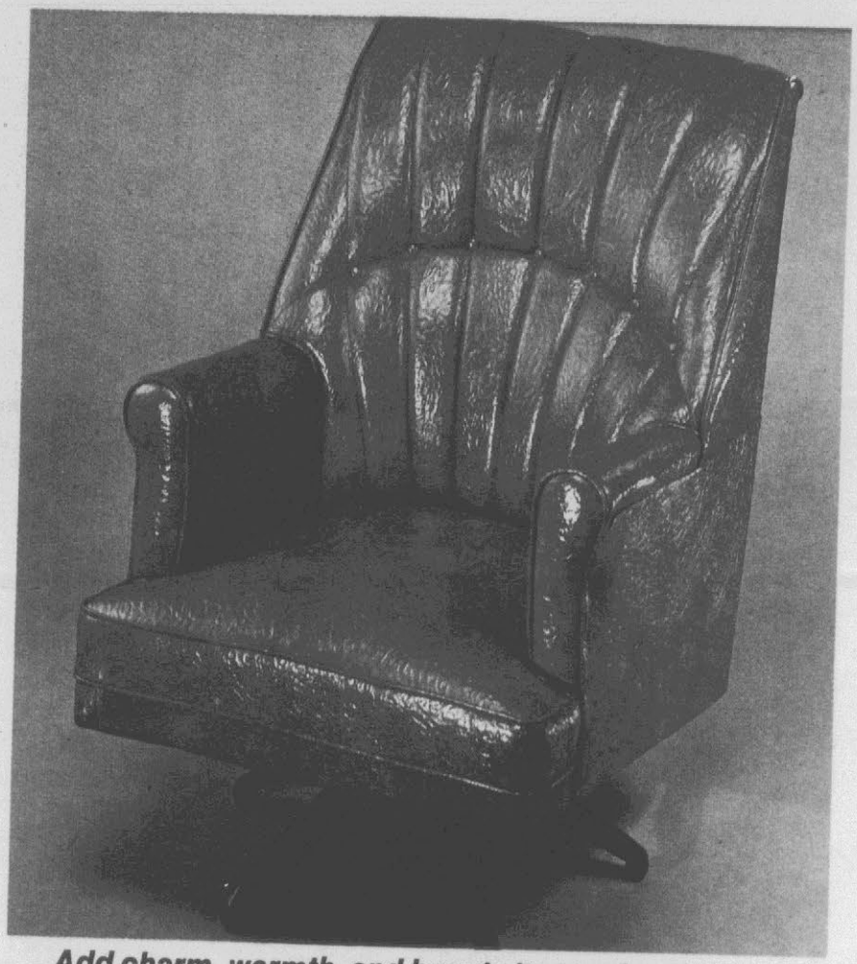

Add charm, warmth, and beauty to your home . . .

SWIVEL ROCKERS

Hand-crafted hardwood frame of seasoned oak carefully fitted together to stay. Strong, flexible springs. Pliable vinyl upholstery. Cotton and foam padding. Chair swivels and rocks.

SAVE 5.00 **32.88** REG. 37.88

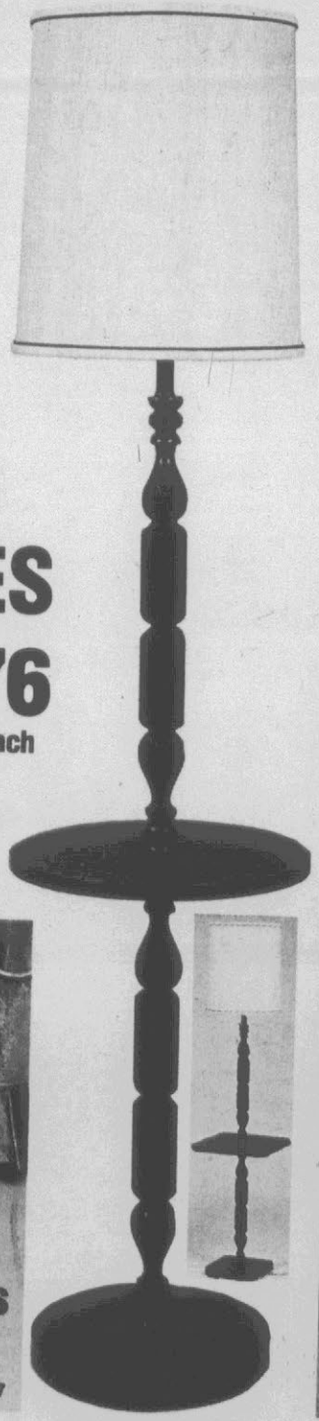

Warm your decor with a floor lamp that doubles as a table . . .

ROUND OR SQUARE STICK TABLES

REG. 39.97 SAVE 7.21 **32.76** each

15" round or square stick table made of high pressure laminated wood that's heat resistant. The overall 58" height is highlighted with a knubby fabric shade.

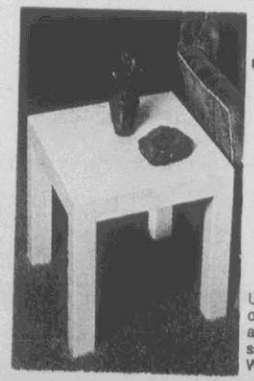

Parsons . . .

TABLES

SAVE 1.28

2.99

REG. 4.27

Use anywhere, indoors or out. Quick snap-in assembly and chip resistant. 16"x16"x16". White, yellow or black.

Hurricane table...

LAMPS

SAVE 5.21

12.76

REG. 17.97

22" high double-ball hurricane lamp in quilted glass with light in lower globe. Antique cast metal base. Amber or green.

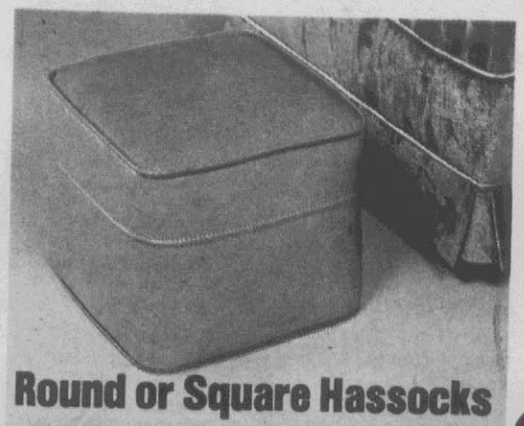

Round or Square Hassocks

Makes any chair more comfortable and kids love to sit on them. Choose round or square hassocks in four solid colors.

SAVE 2.09 **4.88** REG. 6.97

Early American...

OIL LAMPS OR LAMP OIL

LAMPS **2.47** OIL **99¢**

Two styles in Early American lamps. One is 14" high, the other 16" high. Many colors. Heritage scented lamp oil in four colors (quart size.)

Lattice framed...

PICTURES

SAVE 40c

1.57

REG. 1.97

11x14" pictures in lovely lattice frames. Many beautiful scenes and still lifes to choose from. Frames are white only.

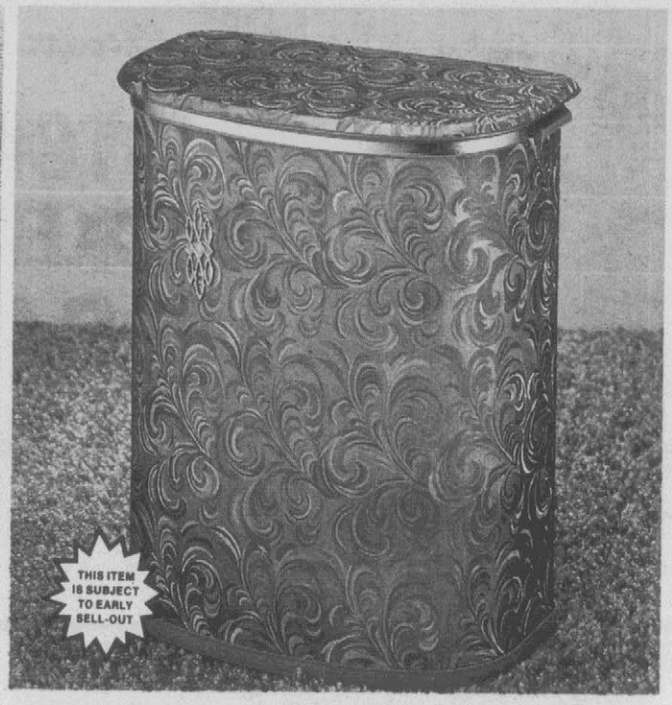

The lovely way to keep dirty laundry out of sight...

UPRIGHT CLOTHES HAMPER

Upright clothes hamper measures 12" x 21" x 26" and is covered in long-wearing vinyl. Keeps dirty laundry out of sight and wipes clean easily. Choose white, gold or green. **LIMIT 1**

ROSES LOW PRICE **9.97** each

Breathtaking window dressings that also help to insulate your home...

DRAPES OR SHEER LACE PANELS

Dress your windows with thermal insulated foam back drapes or sheer lace panels. Sheers are Dacron® polyester in white or beige. Choose 60x63" or 60x81". Drapes are rayon and acetate in white, gold or flax. Choose 48x63" or 48x84".

60x63 SHEERS	60x81 SHEERS	48x63 or 48x84 DRAPES
2.87 each	**3.47** each	**5.86** pair

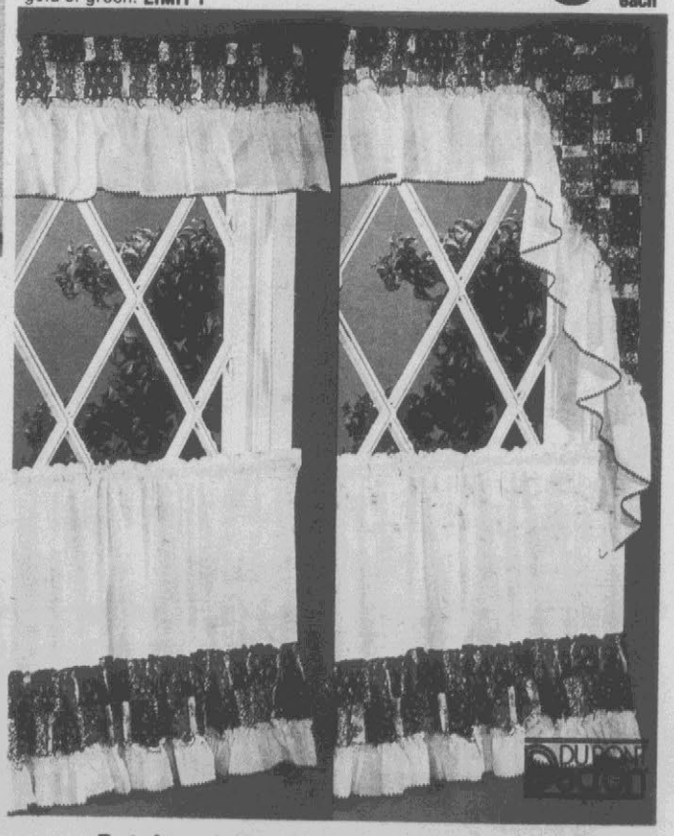

TOWEL ENSEMBLE

Cotton solids by Cannon. Beautiful and practical addition to your bath. Blue, gold or green.

WASH	HAND	BATH
34¢ ea.	57¢ ea.	$1 ea.

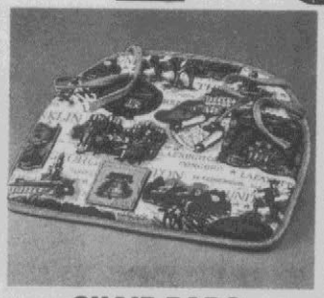

CHAIR PADS

Bicentennial design on one side and solid corduroy on the other. Gold, green, red.

ROSES LOW PRICE **1.36** each

KITCHEN ENSEMBLE

Mushroom design on yellow. 100% cotton matching ensemble by Cannon.

TOWEL	DISH CLOTH POT HOLDER
96¢ ea.	48¢ ea.

Patchwork design in Dacron® polyester...

TIERS, VALANCES, OR SWAGS

Dress almost any window in your home with any or all pieces of these matching Dacron® polyester, patchwork curtains. Tiers measure 60x36", valances-48x11" and swags-66x38". Brown or blue.

INSERT VALANCES	TOPPER SWAGS	TIERS
1.87	**3.67**	**3.99**

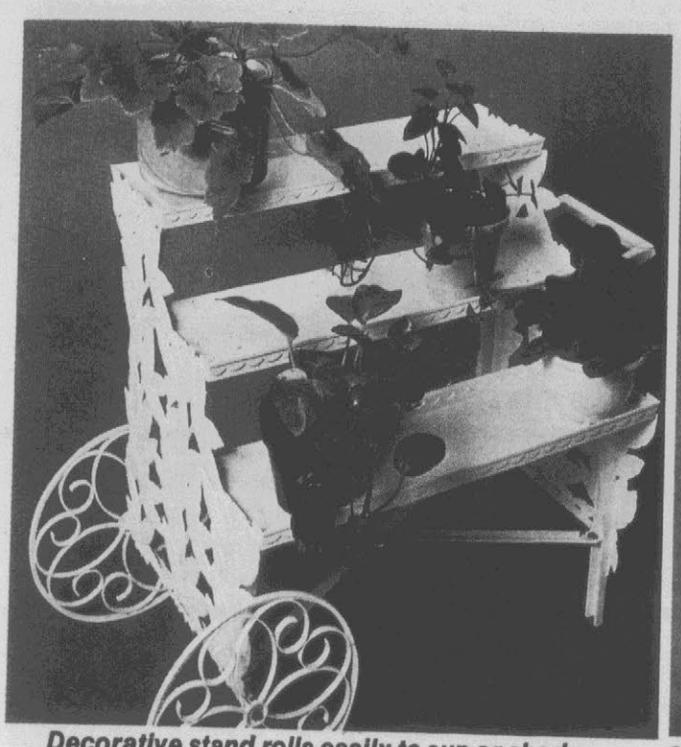

Decorative stand rolls easily to sun or shade...

3-TIER FLOWER CARTS

Stands 25" high by 24" long and 16" deep. Leak proof trays. Holds 15 to 20 plants. Rolls easily to sun or shade. In white only.

REG. 12.99 SAVE 3.23 **9.76**

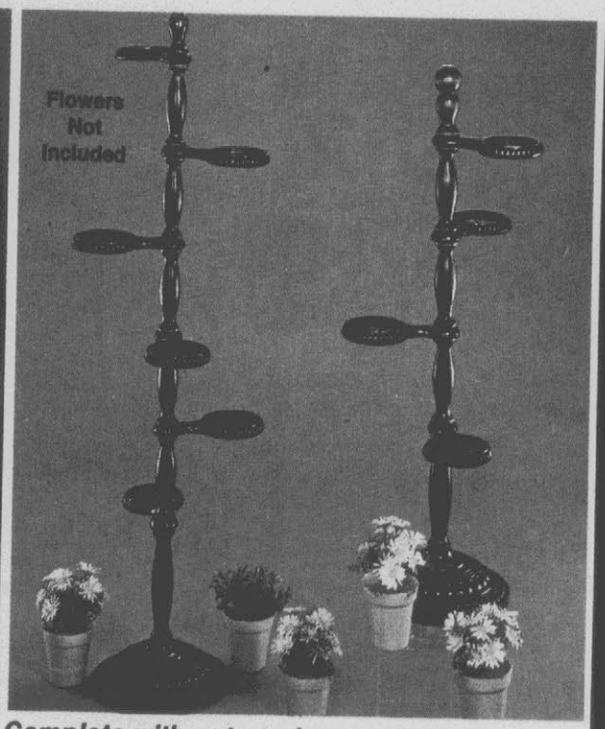

Complete with pots and removable saucers...

WALNUT PLANT STANDS

4-tier stands with 4 pots and saucers and stands 37" tall. 6-tier with 6 saucers and pots and stands 50" tall. Both in walnut.

4-TIER **10.87** 6-TIER **12.87**

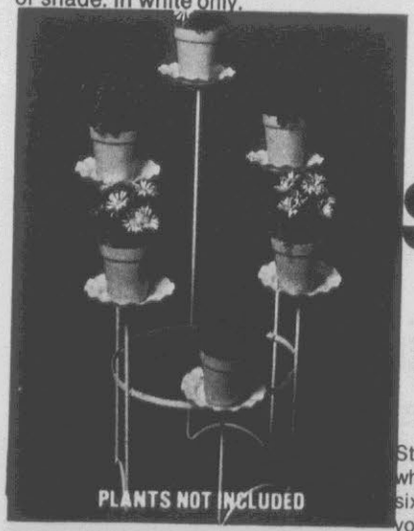

20" x 29" tall...

STADIUM PLANT STAND

SAVE $4.21

10.76 REG. 14.97

Stadium Planter in baked-on white enamel finish. Featuring six spiraling plateaus to hold your favorite potted plants.

Decorative...

PLASTIC FLOWER POTS

SAVE 38c

99¢ REG. 1.37

Square, round, or flare octagonal planters. Available in green, orange, yellow or white.

Brass plated finish...

PLANTER POLES

REG. 5.99 SAVE 1.22 **4.77** EA.

Planter Poles with brass plated finish. Poles extend 7½ ft. to 8½ ft. high. Blends lovely with any decor.

PLANTERS

Choose wooden spinning wheel or rocking chair planters. REG. 2.37 SAVE 61c **1.76**

PLANTER LAMP

Planters w/lamp in top. Stands 17" in white, yellow or green. REG. 11.99 SAVE 3.11 **8.88**

CENTERPIECE

Plastic fruit arrangement with round wooden stand.

ROSES SPECIAL PRICE **3.87**

POTTING SOIL

Sterilized and ready to use. Available in 2 qt. bag size. REG. 46¢ EA. SAVE 38¢ **3 FOR $1**

LAWN RAKE

Budget priced metal yard rakes. 20" wide and 58" long. REG. 1.47 SAVE 30c **1.17**

Built-In primer...

LUCITE® HOUSE PAINT

REG. 12.78 SAVE 3.97 **8.99 GAL.**

Dries to a protective sheet. Flexible stretches and shrinks when your house does. Lets moisture out, won't let weather in. Protects from cracking and peeling.

For exterior or interior...

4" WALL BRUSH

Shed proof 4" wall brush for exterior or interior and all surfaces. Made of polyolefin.

ROSES SPECIAL PRICE **1.97 EA.**

Run and sag resistant...

SPRAY PAINT

Dries to a smooth, hard finish. No-lead formula is non-toxic when dry. 13 oz. net wt.

REG. 1.99 SAVE 51c **1.48**

No stir, no mess...

LUCITE® WALL PAINT

REG. 9.99 SAVE 3.00 **6.99 GAL.**

It looks as fantastic on the wall as it does in your mind. Goes on fast, dries even faster. Soap and water clean up. Never needs stirring.

Ladder grip steel tray...

9" PAINT KIT

Paint roller kit with 9 inch roller and cover. Steel tray has ladder grip. Smooths paint on quickly.

SAVE 89c **1.77** REG. 2.66

Gives maximum protection...

MOTOR OIL

All-weather multi-grade oil for easy starting and maximum protection. Quart size cans.

REG. 76¢ QT. SAVE 52c **2 $1 QTS.**

ROSES HOUSE PAINT

REG. 3.97 SAVE 50c **3.47 GAL.**

Brighten up your home with blister resistant paint from Roses. It's lead free, dries in just 30 minutes and takes just one coat. White only.

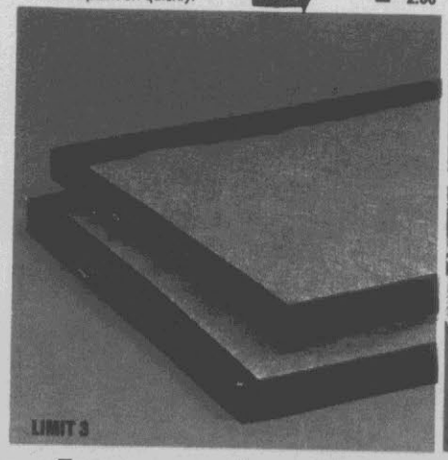

Four convenient sizes...

FURNACE FILTERS

16x20x1, 16x25x1, 20x 20x1, 20x25x1 filters for your home furnace. Buy several and save.

REG. 58¢ SAVE 20c **38¢ EA.**

Save money...Save time...

REPAIR HELPERS

Repair Kits, rubber cement, decoy alarm kits, tape, many more. Do it yourself and save.

ROSES SPECIAL PRICE **68¢ EA.**

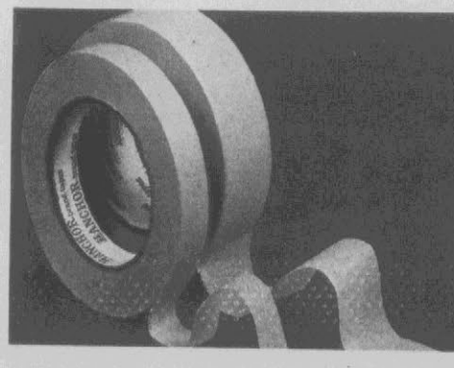

MASKING TAPE

¾"x60 yds. **48¢** SAVE 29c

1½"x60 yds. **88¢** SAVE 49c

Select 1½" x 60 yards or ¾" x 60 yards of masking tape for all your home duties.

It's light, compact, and has a powerful 2-cycle type engine....

HOMELITE® XL CHAIN SAW

The Homelite® XL chain saw is light and compact, has a powerful 2-cycle type engine equipped with a diffuser type exhaust muffler to dampen engine noise. Features automatic chain oiler and clutch.

ROSES LOW PRICE **$99**

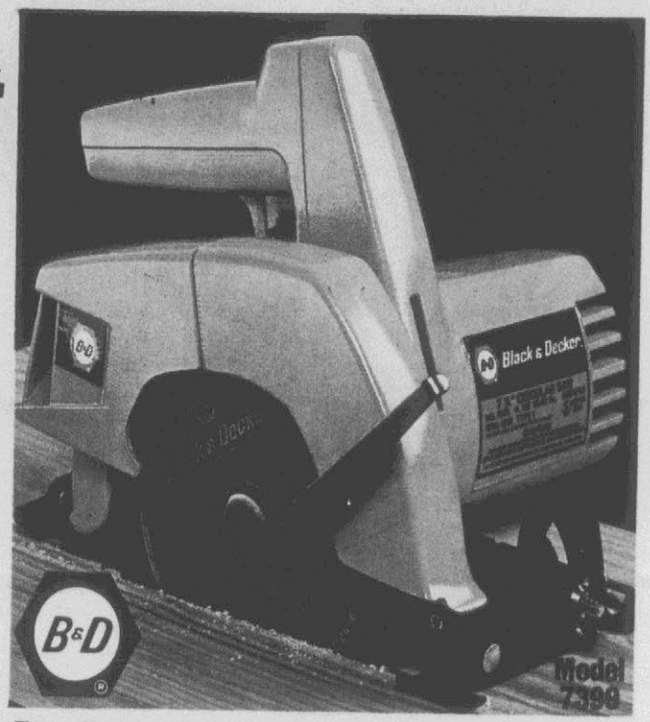

Excellent value on a general purpose saw...

7¼" CIRCULAR SAW

Black & Decker Circular Saw. Features sawdust ejection chute, bevel and depth adjustments. 1.25 HP (maxiumum motor output.)

ROSES SPECIAL PRICE **18.87**

12 PIECE Tap And Die SETS

Roses Low Price

7.76 SET

12 Piece Tap & Die Set. High quality tool made of strong steel. For shop, home or farm.

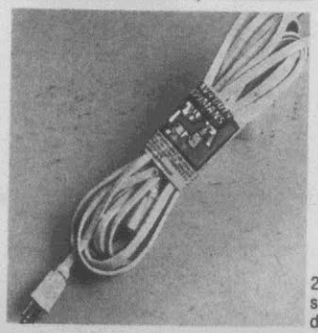

25 FOOT Extension CORD

SAVE $1.12

REG. 3.99 **2.87**

25 foot Heavy Duty Extension Cord. Will not crack or deteriorate.

11-OUNCE WD 40

SAVE 44¢

REG. 1.44 **1.00** LIMIT 2

Stops squeaks, protects metal, loosens rusted parts, frees sticky mechanisms. Net wt. 11 oz.

Model 7099

Double insulated drills, ideal for light duty work or tough general-purpose workshop use....

Model 7199

Black and Decker® ¼" or ⅜" DRILLS

¼" drill ideal for light duty work. It's double insulated and drives all popular drill accessories. ⅜" drill is double insulated, has double reduction gearing for bigger, tougher jobs. A tough general-purpose drill for home workshop use.

YOUR CHOICE **$9.87** EACH

LISTERINE® MOUTHWASH

REG. 97¢ SAVE 20c **77¢**

14 fluid ounce bottle of Listerine® antiseptic. Kills germs by millions on contact.

WHOPPER MILK BALLS

REG. 57¢ SAVE 19c **38¢**

Chocolate on the outside, crunchy malted milk on the inside. 8 oz. (net wt.) size bags.

HANDI WRAP BONUS PACK

REG. 97¢ SAVE 29c **68¢**

Usually 300 ft., now 400 ft. You get 100 extra free feet with Handi-Wrap Bonus Pack. Total 400 ft.

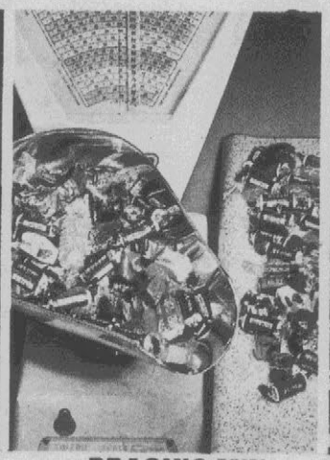

BRACH'S MIX CANDIES

REG. 97¢ SAVE 21c **76¢** lb.

Brach's pick-a-mix candy sold by the pound. Just select and weigh.

NOT AVAILABLE AT PAUL ROSE STORES

When Purchasing Film REMEMBER Roses has a complete Film developing service.

FINAL NET® HAIR SPRAY

REG. 1.63 SAVE 51c **1.12** LIMIT 2

8 fl. oz. bottle of Final Net Hair Spray. Resists wind and humidity.

8-OZ. NET WT. SURE DEODORANT

REG. 1.43 SAVE 55c **88¢**

8 oz. (net wt.) cans of Sure Deodorant for all day protection.

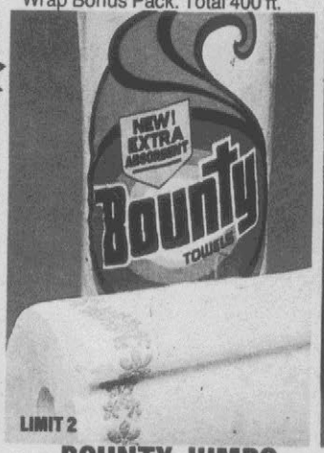

BOUNTY JUMBO TOWELS

REG. 59¢ SAVE 15c **44¢**

Bounty Jumbo Paper Towels with 100 2-ply sheets.

WHITE CLOUD TOILET TISSUE

REG. 83¢ SAVE 15c **68¢**

Softness you can feel. Package of 4 with 375 2-ply sheets per roll.

CONTAC 10'S COLD TABLETS

REG. 1.17 SAVE 20c **97¢**

Contac® for common colds and hay fever. 10 capsules to package.

7-OZ. (NET WT.)

CREST® TOOTHPASTE

REG. 97¢ SAVE 19c **78¢**

Fight cavities with Crest® toothpaste in economical 7 oz. (net wt.) size tubes.

SATISFACTION ALWAYS GUARANTEED

Supplement to Daily Reflector & Reflector Shopper's Guide

ROSES

ALL ITEMS ARE AVAILABLE IN LARGE STORES. MOST ITEMS AVAILABLE IN SMALL STORES. WE RESERVE THE RIGHT TO LIMIT QUANTITIES ON ANY ITEM. ALL SPECIALS WILL BE SOLD ON A FIRST COME BASIS.

PITT PLAZA SHP. CN.
Greenville, North Carolina

SUPPLEMENT TO: GREENVILLE, N.C., THE DAILY REFLECTOR, WED., SEPT. 22

Belk Tyler

SALE STARTS THURS., SEPT. 23 IN DOWNTOWN GREENVILLE!

58th Anniversary Sale

...ONE OF OUR BEST EVER!

OUTSTANDING VALUE! MEN'S POLYESTER DOUBLEKNIT SLACKS!

FIRST QUALITY! SPECIAL PURCHASE **7.88**

100% polyester doubleknits in belt loop flare leg styles of fall solids, in brown, blue, green and grey. 29 to 44 waist.

MEN'S DRESS SOCKS NOW AT A FANTASTIC PRICE

Many exciting fashion colors of 75% orlon® /25% nylon with reinforced heel. One size fits all.

66¢ PR.

58 Years ago, Belk Tyler began as one small store in Rocky Mount....Today Belk Tyler is the leading department store in 15 cities offering the finest fashions and values for you! For this occasion, our buyers have scoured the marketplace to bring you SENSATIONAL VALUES in honor of our founding. Look inside...you'll find dozens of bargains you can't afford to miss..... Starting Thurs., Sept. 23rd!

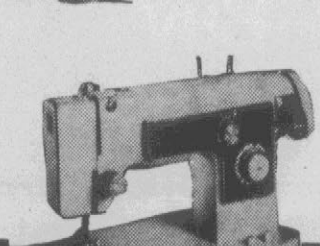

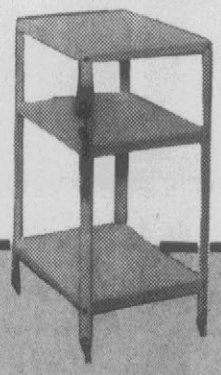

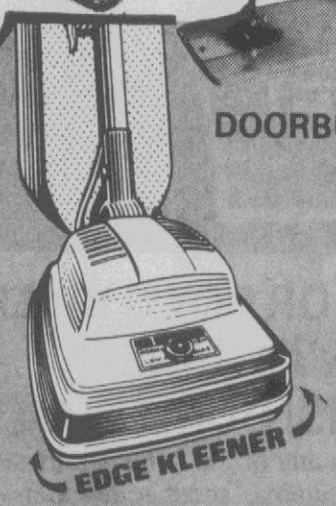

DOORBUSTERS!!!

IMAGINE! A ZIG-ZAG PORTABLE SEWING MACHINE UNDER $70

New ultra-modern design offers simplicity of operation. Sews plain or fancy stitches. Sews on buttons and monograms. Carrying case included. *Not available in Goldsboro or Greenville.

$66

UTILITY TABLE FEATURES HARD ENAMEL FINISH AND OUTLET!

Easy-roll, 3-tier table with electric outlet. Heavy gauge steel frame construction throughout.

$5

POWERFUL EUREKA UPRIGHT VAC IS ADJUSTABLE

4-position Dial-A-nap. Power-driven beater-bar brush roll loosens embedded dirt and grit. Edge Kleener cleans along baseboards. Attachments included.

59.95

LADIES' FASHION ACRYLIC SWEATERS AT A SUPER LOW PRICE!

6.88

REG. 15.00 & 16.00

Long or short sleeve pullovers with collars, long sleeve crew-neck pullovers in fancy, plain and cable stitche. All 100% acrylic in solids, stripes and multi-colors.

IT'S ONE OF OUR BIGGEST SALES THIS FALL! BE HERE!

Belk Tyler

UP-TO-DATE FASHIONS AT MONEY-SAVING PRICES!

58th Anniversary Sale

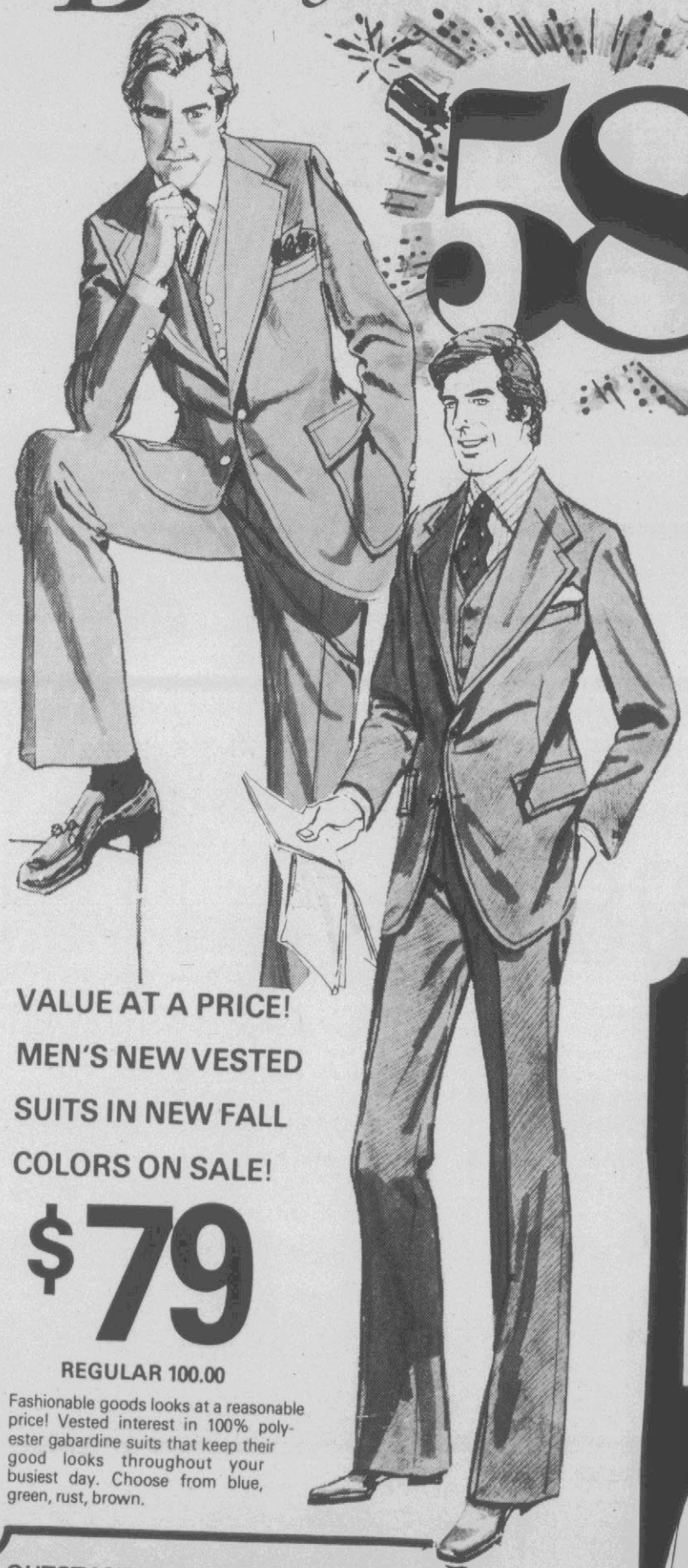

TERRIFIC VALUE!

MEN'S GENUINE LEATHER RANCH SUEDE SHIRTS

29.88

REGULAR 50.00

Looks like a jacket...but it's a shirt with snapfront, two flap pocket detailing and double contrast top-stitching. Fully lined and full 28" length for more comfort. 38 to 46 in regulars only. Buy now while the quantities are good at this low, low price!

VALUE AT A PRICE!

MEN'S NEW VESTED SUITS IN NEW FALL COLORS ON SALE!

$79

REGULAR 100.00

Fashionable goods looks at a reasonable price! Vested interest in 100% polyester gabardine suits that keep their good looks throughout your busiest day. Choose from blue, green, rust, brown.

OUTSTANDING LOW PRICES ON MEN'S NEW LEISURE SUITS!

REGULAR 40.00

100% texturized woven suraline with semi-tailored dress slacks with French fly and nylon taffeta lined jacket. Sizes 38 to 44. Regulars and Longs.

27.88

MEN'S CASUAL JERSEYS WITH UNC OR N.C. STATE INSIGNIA!

4.88 AND **5.88**

REGULAR 7.00 **REGULAR 8.50**

Machine washable 100% cotton baseball, beach or football shirts and jerseys.

GET A FREE MEN'S OR BOY'S BRIEF WHEN YOU BUY ANY 3 HANES® UNDERWEAR ITEMS! DON'T WAIT!

Come in and take your pick from any of the famous Hanes underwear line. Buy any three items, send in proof-of-purchase, your brief sizes and get back a Free brief from Hanes. Look for complete details in our men's and boy's underwear departments. But don't wait...our Free Brief offer expires October 2, 1976.

Belk Tyler

SALE STARTS
THURSDAY, SEPT. 23RD !

58th Anniversary Sale!

BOYS' NEW RUGBY STRIPE PULLOVER SHIRTS ON SALE!

REGULAR 11.00

Long sleeve cotton knits with white canvas collar and placket front. Your choice of stripes.

5.88

NOT IN EDENTON

BOYS' N.C. STATE OR UNC COLLEGE NAME JERSEYS!

SPECIAL BUY!

Machine washable 100% cotton in short sleeve styles with your choice school insignia.

3.88

FANTASTIC LOW PRICE ON BOYS' NEW VESTED SUITS OF EASY-CARE POLYESTER DOUBLEKNIT!

NOW ONLY **22.88**

Very fashionable styles of easy-care 100% polyester doubleknit in colors for fall. Deep center vent styling and buttoned vest with conventional styled slacks. Sizes 8 to 20.

SPECTACULAR SHOE SALE

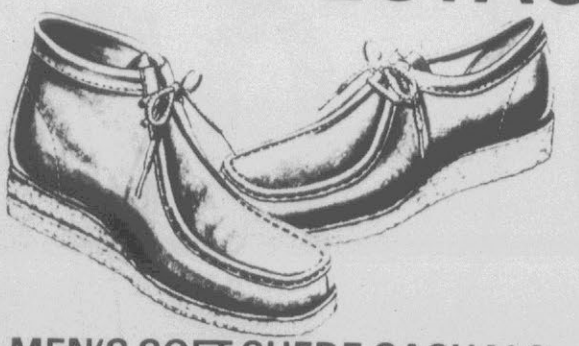

MEN'S SOFT SUEDE CASUALS IN YOUR CHOICE OF STYLES, EACH AT ONE LOW PRICE!

REGULAR 18.00

Twister sand suede oxford or boot with soft top line. Thick crepe bottoms.

13.88 PR.

OUR OWN 'ANDHURST' MOCCASIN STYLE MENS' CASUALS NOW 5.12 OFF

13.88

Negative heel, natural toe oxford with ridged sole. Moccasin-style has smart laced accents.

LADIES' 'HEIRESS' DRESS SHOES AT A SUPER PRICE!

17.88 PR.

Choose from crossover pump, t-strap with squared toe or high-rise slipon with double-stitching in the new fall colors so versatile to your wardrobe.

LADIES' FASHIONABLE FALL CASUALS IN TWO GREAT STYLES AT A LOW PRICE!

Neat pumps or rope wedge slings in new fall colors and styles. Women's sizes.

12.88

YOUR CHOICE OF NEW CASUAL OR DRESS LADIES' SHOES

12.88 PR.

Flattering lines at every angle with sandals sporting slim heel strap or cushy soft casual tie with tricot lining. Women's sizes.

Belk Tyler

58th

STARTING THUR
SEPTEMBER 23

OUTSTANDING LOW PRICES ON FAKE SUEDE AND FAKE LEATHER COATS

39.88

SPECIAL PURCHASE!

Street and pant length coats with the surprising good looks of real suede and real leather...but they're 100% polyurethane. In single or doublebreasted belted or unbelted styles. Tucking details, epaulets noting a hint of military and many, many pockets. In Antelope, rust, bone, grey, black and more. Sizes 8 to 18

NOW! SPECTACULAR PRICES ON LADIES' LONG COATS WITH TRIM! HURRY!

49.88

SPECIAL PURCHASE!

Single breasted, belted wraps, lots of interesting pockets, wide cuffs and the look-of-fur trim. Terrific looking and they come in Bone, Natural, Persimmon, Nectarine, Cork, Blue and Green. Sizes 5 to 15 and 8 to 18.

A SPECIAL LOW PRICE ON JUNIOR T-TOPS! BUY NOW!

REG. 7.00 **4.88**

100% cotton knit in three styles. All short sleeves in solids. S,M,L.

A SPECIAL LOW PRICE ON JUNIOR NOVELTY T-TOPS

REG. 9.00 **5.88**

Long sleeve placket collar styles in 100% cotton knit. Solids. S,M,L.

NOW SAVE 3.12 ON SHORT SLEEVE NYLON JR. TOPS

REG. 7.00 **3.88**

Short sleeve T-shirt styles in all solid color nylon. Sizes S,M,L.

A SPECIAL LOW PRICE ON JUNIOR JEANS! BUY NOW!

REG. 12.00 **8.88**

Choose from four styles washed-out denim in blue and colors. Sizes 5 to 15.

Anniversary Sale

SDAY
RD!

OUR BUYERS REALLY SCOOPED THE MARKET WITH A PURCHASE OF HUNDREDS OF THE FINEST QUALITY COATS FOR FALL '76 ....YOU HAVE THE CHANCE TO BUY THEM NOW AT PRICES SO LOW, WE CAN'T GUARANTEE QUANTITIES WILL LAST....DON'T WAIT! SHOP EARLY!

LADIES' SHORT COATS WITH TRIM AT A SUPER LOW PRICE! BUY NOW!

44.88

SPECIAL PURCHASE!

Pant coats that take to the cold weather in zip fronts, fur trimmed hooded styles, double breasted and single breasted belted or unbelted...and in bones, naturals, cork, blues, greens and nectarine colors. Sizes 5 to 15 and 8 to 18.

VALUE! GENUINE CASHMERE COATS AT A GREAT PRICE! COMPARE!

$110

SPECIAL PURCHASE!

Wrap your body in the luxurious feel and elegant good looks of 100% cashmere. In styles that are flattering to the figure. In camel, red, beige and black...and now at a special price you can afford!

NOW SAVE 4.12 ON POLYESTER GABARDINE PANTS

REG. 12.00 **7.88**

Select from four styles in fall solids. Sizes 5 to 15.

SAVE 4.12 ON MISSES POLYESTER TURTLENECK TOPS

REG. 11.00 **6.88**

Polyester flat knit with back zip in solids only. Sizes S, M, L.

SAVE 4.12 ON MISSES POLYESTER KNIT SLACKS!

REG. 12.00 **7.88**

Suraline twill in four styles. All solid colors for fall in sizes 8 to 18.

SAVE ON INFANTS' STRETCH "WIGGLE" SUITS! BUY NOW!

REG. 5.00 **2.88**

Terry cloth suits with feet in. Long sleeve in yellow, green, pink, blue solids. S, M, L.

Belk Tyler

HOME FASHIONS OFFER HIGH QUALITY & SAVINGS

58th Anniversary Sale

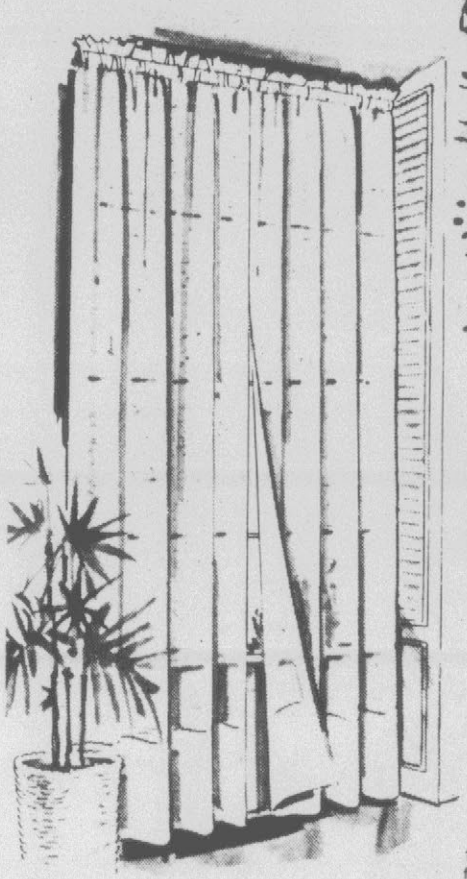

OUR OWN STATE PRIDE DACRON® NiNON SHEERS

4.88 80x63, REG. 6.00

5.88 80x84, REG. 8.00

Ideal window dressing or under sheer of 100% Dacron® polyester in exciting high fashion colors of white and ecru for the light airy look.

BEAUTIFUL STATE PRIDE EMPRESS DRAPERY SALE!

10.88 63 INCH, REG. 15.00

12.88 84 INCH, REG. 17.00

100% cotton lined with nubby textured rayon/acetate face that looks like real antique satin. Choose from many accenting colors.

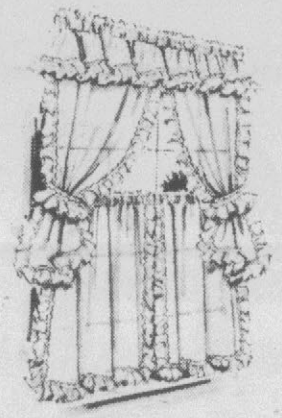

SAVE NOW ON OUR OWN STATE PRIDE CAPE COD CURTAINS

REGULAR 3.50 **2.44**

Ruffle framed style of Kodel® polyester and Avril® rayon that needs little ironing. White, yellow, gold, natural, celery, blue and brown. Tie backs included.

EXCEPTIONAL LOW PRICES ON OUR 'STATE PRIDE' "REGAL ROSE" WOVEN BEDSPREADS!

10.88 TWIN SIZE, REGULAR 18.00

12.88 FULL SIZE, REGULAR 20.00

Rich look in woven matelasse of 100% cotton with matching ball fringe trim. Elegant rose design. Machine washable. Choose from white, gold, pacific blue, pink, avocado, red, celery, chocolate brown, natural and yellow coordinating colors.

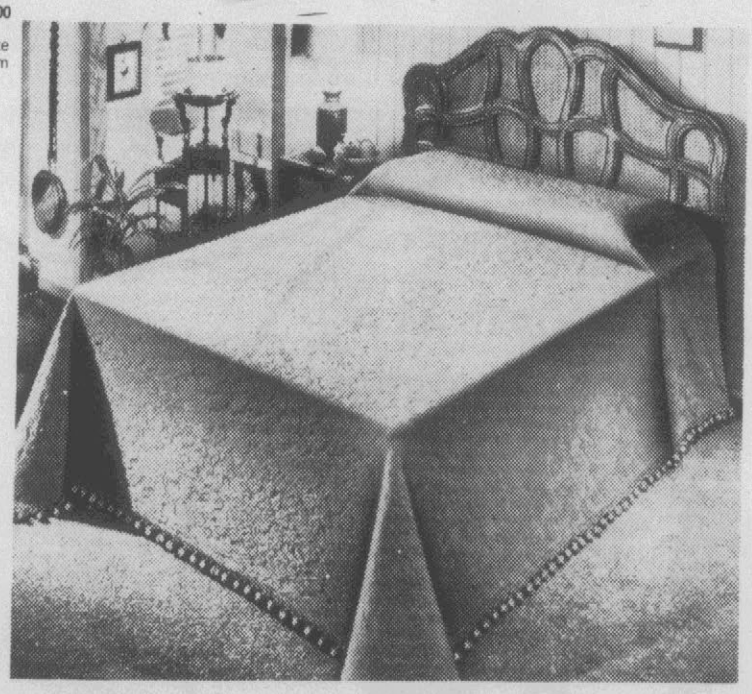

SALE ON STATE PRIDE "ADAIR" NEW ACRYLIC THERMAL BLANKETS!

REGUALR 8.00 **5.88**

100% acrylic that's machine washable in blue, green, gold and white solids. 72 X 90.

SPECIAL PURCHASE ON THROW PILLOWS

IF PERFECT 4.00 AND 5.00 . . . . **$1**

"COLONIAL GARDEN" FULL SIZE HEIRLOOM BEDSPREAD

IF PERFECT, $40. . . . **14.88**

BEDSPREADS NOT IN GOLDSBORO

SPECIAL VALUES FOR THE BATH!

SPECIAL BARGAIN!

NEW DECORATOR WOVEN BAMBOO CLOTHES HAMPER

SMALL	2.88
MEDIUM	4.88
LARGE	5.88

LOW, LOW PRICE!

ATTRACTIVE BATH SCALES NOW AT A BIG 35% OFF!

REG. 5.99 **3.88**

Handsome styling in a compact shape. In decorator white color only!

PRICES SLASHED!

OUR 'STATE PRIDE' DURABLE VINYL SHOWER LINER

REG. 2.50 **1.88**

Magnetic liner in clear color only. Buy several and save at this low price!

SPECIAL PURCHASE

OUR 'STATE PRIDE' "ARLINGTON" 2-PC. BATH MAT SET

REG. 7.00 **5.88**

100% Dupont® nylon plush cut pile in moss green, topaz, blush pink, dresden blue, white, and yellow.

GREAT VALUE!

OUR 'STATE PRIDE' BATH TOWELS NOW AT SALE PRICES

BATH, REG. 2.19	1.49
HAND, REG. 1.39	97¢
WASH, REG. 79¢	57¢

AT THESE LOW PRICES QUANTITIES MAY NOT LAST!...BE SURE...SHOP EARLY!

Belk Tyler

HOUSEHOLD ACCESSORIES PRICED TO SAVE YOU MORE!

58th Anniversary Sale

OUTSTANDING VALUE!

YOUR CHOICE OF SEVEN GREAT ALUMINUM COOKING UTENSILS NOW AT ONE SUPER LOW PRICE

$2 EACH

Choose from 2½ qt. whistling teakettle, smokeless broiler roasting pan, Teflon II coated 8" saute pan. 3 & 4 qt. covered saucepans and 1 & 2 qt. open saucepans. Hurry in while the selection is best and really save!

SPECIAL BARGAINS TO HELP MAKE YOUR HOUSE A HOME!

KING JAMES BIBLE $3

4-PIECE GLASSWARE SET $1

MATCHING 86 OZ. PITCHER $1

PICTURE FRAMES, REG. 3.75 AND 6.00 $1 AND $2

WOVEN PLACEMATS ..... 4 FOR $2

SUPERB VALUE!

DECORATOR PINE ACCESSORIES

REG. $5 AND $6 **3.88** EA.

Towel bar, lamp candleholder, napkin holder, bread tray, and table lamp.

SPECIAL BUY!

36-PIECE CRYSTAL ASSORTMENT

REG. $6 TO $9 **4.88** EA.

Clear cut lead crystal relish tray, candy dishes, bud vases, ash trays and many more decorative items for the home or gifts.

DOORBUSTER!

VERSATILE HOT PLATE ON SALE!

NOW ONLY **2.88**

Baked enamel white finish with ceramic tile plate inlaid with coils. 8 3/4" X 4" high. 575 watts.

MORE BARGAINS FOR AROUND THE HOUSE!

DOORBUSTER!

GALVANIZED 20-GALLON GARBAGE CAN

NOW ONLY **3.97**

Large capacity size. Rustproof galvanized steel. Heavy-duty carrying handles with rust-resistant finish.

DOORBUSTER!

GALVANIZED BIG 16-QUART UTILITY PAIL

NOW ONLY **1.97**

Rustproof galvanized steel. Perfect for washing the car or gardening uses.

DOORBUSTER!

INTERIOR FLAT LATEX PAINT AT A LOW PRICE!

EACH GALLON **$2**

Special price for those fall-fix-up jobs. White. Easy clean-up with warm soapy water.

DOORBUSTER!

STURDY METAL IRONING TABLE ON SALE NOW!

REG. 11.00 **5.88**

MATCHING PAD & COVER

REG. 2.99 ..... 1.88

DOORBUSTER!

HERRINGBONE DISH TOWELS AT A LOW PRICE

REG. 2.00 EACH **$1** EA.

Machine washable 100% cotton in white with red, blue or green stripe.

ALL QUANTITIES ARE LIMITED...SHOP EARLY FOR THE BEST SELECTIONS!

Belk Tyler

STARTING THURSDAY, SEPT. 23
A FANTASTIC STOREWIDE SALE!

58th Anniversary Sale

LOOK WHAT ONLY 9.88 WILL BUY..... ANY OF THESE TWELVE APPLIANCES!

DUE TO THE VERY LOW PRICES, ALL ITEMS ARE SUBJECT TO EARLY SELLOUT!

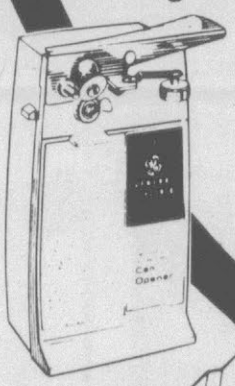

G.E. STEAM AND DRY IRON with 25 steam vents for overall steam distribution. Heat selector for all fabrics. **9.88**

G.E. PORTABLE HAND MIXER with three-speeds and handy beater ejector. Easy-grip handle. White, harvest. **9.88**

G.E. DELUXE CAN OPENER that opens most standard size cans. Durable Lexan housing is grease, scratch and odor resistant. **9.88**

G.E. "TOUCH 'N CURL" MIST CURLER with ready indicator on clamp. All mist and temperature controls on handle. **9.88**

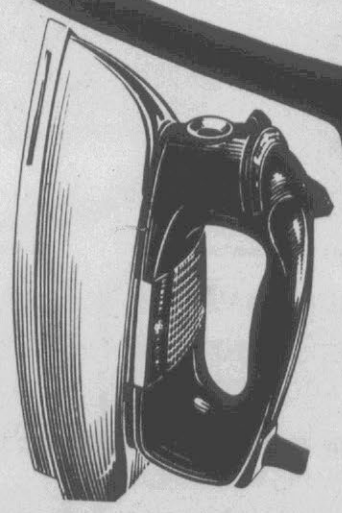

WEST BEND POPCORN POPPER Buttermatic corn popper with amber Lexan cover. Automatic with stick-free surface. REG. 13.95 **9.88**

WEST BEND COFFEEMAKER 9-cup percolator that automatically brews and keeps hot for serving. Detachable cord. REG. 12.95 **9.88**

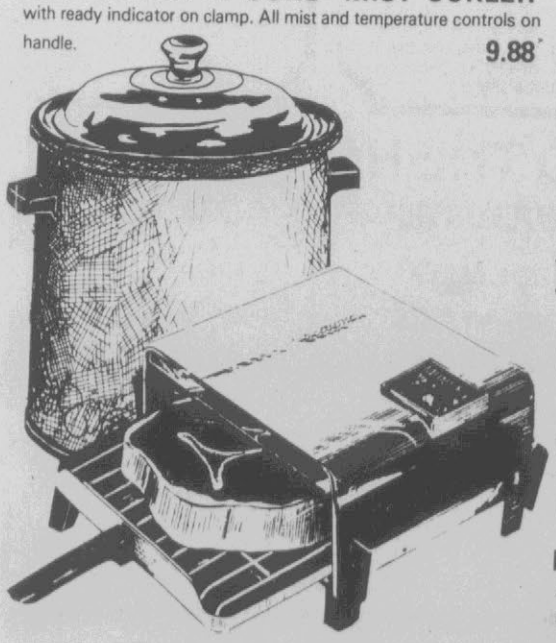

BOSS HAIR DRYER housed in easy-clean durable plastic cover in tortoise color. **9.88**

RIVAL 3½ QT. CROCK POT with see-thru glass cover. Stoneware insulated. Three position switch. Flame and avocado. **9.88**

REGALWARE 11" SQUARE GRIDDLE with Teflon® II scratch resistant surface. Signal light tells you when to cook. **9.88**

MUNSEY TOASTER BROILER with triple plate chrome finish; cool buffet bakelite handles. Insta-heat elements. **9.88**

HAMILTON BEACH ELECTRIC JUICER that's simple to operate. Exclusive 1-pc. 10-oz. reamer/strainer cup lifts out for cleaning. REG. 15.00 **9.88**

ELECTRIC HAMBURGER COOKER by American Electric is the quick and easy way to prepare hamburgers in minutes. No-stick finish. REG. 12.99 **9.88**