

## Carter Sees Pa. Victory As Crucial Door-Opener

PHILADELPHIA (AP)—Jimmy Carter combined a big popular vote victory with an unexpected lead in the battle for delegates and said today that Pennsylvania marked the "last gasp" of any organized movement to stop his drive for the Democratic Presidential nomination.

The former Georgia governor, boasting that "we're now No. 1," had won or was leading for 65 of the state's 178 delegates to the national convention as the vote count continued today. Some results were not expected until Friday.

At a morning news conference, Carter said, "It would be unlikely that I could be stopped now unless I made a mistake and the biggest mistake would be to become arrogant."

There were two separate contests in Pennsylvania — one indicating popular preference, the other to select delegates. With 97 per cent of the vote counted, Carter, with his seventh primary victory in nine states, had 37 per cent of the popular vote.

Sen. Henry M. Jackson of Washington, who had said he expected to lead the delegate race, ran second to Carter in the popular vote and fourth in the delegate contest.

Sen. Hubert H. Humphrey of Minnesota, who has said he will not campaign in the primaries but would accept the nomination if offered it, said the victory in Pennsylvania gave Carter a lot of momentum, but noted there's still a long way to

go before the nominating convention in July.

In an interview on ABC's "Good Morning America," Humphrey said he was giving some consideration to allowing establishment of a Humphrey-for-President committee with his blessing.

President Ford, unopposed in Pennsylvania and apparently assured of all 103 Republican delegates, was in Texas, preparing for the May 1 primary and a potential showdown with challenger Ronald Reagan.

In remarks prepared for a forum in Tyler, Ford issued his strongest rebuttal yet to Reagan's charges that America is second to the Soviet Union in military strength. "Simplistic and superficial charges based on limited information and experience could lead to irresponsible and potentially harmful policy decisions," he said.

With 87 per cent of the 9,638 Pennsylvania precincts reported, Carter led for 65 delegates, U.S. Rep. Morris K. Udall of Arizona was ahead for 22, Pennsylvania Gov. Milton Shapp had 17, Jackson had 16 and Alabama Gov. George C. Wallace had 3. There were 44 uncommitted.

Voters actually cast ballots for only 134 delegates; the other 44 are being apportioned on the basis of the popular vote totals.

In the popular contest, with 97 per cent of the vote counted: Carter had 494,218 or 37 per cent.

Jackson had 330,210 or 25 per cent.

Udall had 251,846 or 19 per cent.

Wallace had 152,785 or 11 per cent.

Shapp had 35,566 or 3 per cent.

Antiabortion candidate Ellen

McCormack had 38,941 or 3 per cent.

Former Oklahoma Sen. Fred Harris, who quit the race earlier, had 13,628 or 1 per cent.

Indiana Sen. Birch Bayh, who also withdrew, had 16,740 or 1 per cent.

## Cancel Visit By Kissinger

By BARRY SCHWEID

Associated Press Writer  
KINSHASA, Zaire (AP) — The government of Zaire has called off Secretary of State Henry A. Kissinger's visit to it on Thursday and Friday, and U.S. officials blame Soviet diplomats.

One member of Kissinger's staff said a formal protest to Moscow was contemplated.

"We know for a fact that the Soviets have been agitating with the Ghanaian government and with Ghanaian students over the visit," he said.

U.S. Ambassador Shirley Temple Black sent a telegram Tuesday from Accra saying Ghanaian officials had requested cancellation because the chief of state, Col. Ignatius Acheampong, was sick.

The cancellation was the second for the secretary's first African tour. Nigeria was dropped from the schedule before Kissinger left Washington because of the Nigerian government's recent hostility toward the United States over Angola.

Officials said Kissinger might ask Mrs. Black to meet him Friday in Liberia for a report on the situation in Ghana. He had expected to discuss a commodity agreement with the Ghanaians to protect their cocoa crop from fluctuations in world prices.

Arriving in Zaire Tuesday

from Zambia, Kissinger appeared cheered by a reception featuring hundreds of dancers swaying to the rhythm of drums.

He was scheduled to meet today with President Mobutu Sese Seko.

"The history of Zaire is closely linked to that of its friendship with the United States," Kissinger said on his arrival. He said America has always supported the independence of the former Belgian Congo.

The secretary said a major problem for Africa was the attempt by "external powers" to divide the continent into hostile blocs. He made new promises of U.S. help for the uncertain economic situation, the search for racial justice in Africa and the need for African peoples to gain true independence.

Kissinger's demand for black majority rule in Rhodesia within two years, made in a policy speech in Lusaka, Zambia, Tuesday, was condemned by Rhodesia's white rulers and aroused no enthusiasm in its black nationalists.

Dr. Edward Gbellah, vice president of one faction of the African National Council, said the statement was an "anticlimax."

"Dr. Kissinger has offered nothing that is new to the blacks in their fight to free Rhodesia," he declared.

## Former Residents Victims

KINSTON — A Kinston couple — former residents of Greenville — were among 37 persons reported dead or missing in the crash of an American Air Lines Boeing 727 jet-liner in the Virgin Islands, Tuesday.

The couple, among about 80 passengers and seven crew members aboard Flight 625 from Providence, R.I., which stopped at Kennedy Airport in New York, were identified as Mr. and Mrs. Charles "Dusty" Skinner of 1000 Pollock St.

Members of the family said Skinner's brother, O. S. "Scotty" Skinner — an American Air Lines executive from Darien, Conn. — was at Kennedy Airport yesterday and saw the couple board the airliner.

Kinston relatives said the couple's names were not included on a list of survivors, and are presumed dead, but noted that two of the passengers were still listed as missing.

Skinner, 68, was a native of Greenville and worked for the E.B. Ficklen Tobacco Co. in Greenville from 1930 until December, 1963. He was a Ficklen vice-president when the firm merged into the new Carolina Leaf Tobacco Co. in January 1964.

He was a sales supervisor for Carolina Leaf in Kinston. Mrs. Skinner, 67, was the former Margaret Pleasants of Huntington, W. Va.

Their relatives include two daughters, Mrs. Hubert Parrott of Kinston, and Mrs. Roy Upchurch of Durham; one son, Joseph Pleasants Skinner of Dallas, Texas, and six grandchildren.

DEMOCRATS	PENNSYLVANIA RESIDENTIAL PRIMARY	
	DELEGATES Total-134**	POPULARITY*
Jimmy Carter	62	429,506 37%
Henry Jackson	17	287,301 25%
Morris Udall	24	225,956 19%
George Wallace	3	130,429 11%
Ellen McCormack	0	34,745 3%
Milton Shapp	17	31,426 3%
Birch Bayh	0	15,663 1%
Fred Harris	0	12,312 1%
Uncommitted	43	

\*\* 66% of the Precincts Reporting  
\* 88% of the Precincts Reporting

## Thirty-Seven Die In Wreck Of 727

CHARLOTTE AMALIE, St. Thomas, Virgin Islands (AP) — American Airlines today reported 37 persons dead or missing in the crash of a Boeing 727 jet-liner on a runway that officials say is dangerously short.

The Knud-Hansen Hospital said it treated 57 persons in-

jured in the crash Tuesday afternoon. There was still some confusion, but it appeared that 51 of the injured were aboard the plane and six were bystanders on the ground.

The hospital said it was holding 19 of the injured for further treatment. Two others who

were badly burned were flown to Puerto Rico. The rest were released from the hospital.

The airline said there were 81 passengers and a crew of seven aboard the plane, including three infants. It said the dead or missing included 35 passengers.

(Continued on page 12)



INVESTIGATING CRASH — Investigators from the Federal Aviation Agency examine wreckage of the American Airlines 727 jet which crashed while attempting to land in St. Thomas. (AP Wirephoto)



HAPPINESS — Presidential Jimmy Carter and his wife, Roseanne, greet the Pennsylvania primary results with smiles. (AP Wirephoto)

## Crops Feeling Long Dry Spell

Slight weekend rain showers left Pitt County crops unquenched according to Pitt Agricultural Extension Agent Ed Yancey.

"Tobacco is not growing in the fields too well, although I have not heard of any widespread dying problems," Yancey said. "The main problem is running out of water for the plant beds."

"The corn seems to be growing up well. Small grains such as wheat have drastically had their yields reduced," he continued.

"If the drought continues another week the crops may suffer and many more plants may die."

"The recent cold weather

never is good on tobacco because it caused plants in the field to harden which makes topping harder."

Pitt County Forest Ranger Mark Webb explained that the drought has increased the possibility of forest fires.

"In 1975 we had only 16 fires, but this year we have already had 39 fires," he said.

"All burning permits are still cancelled until the area has received a sufficient amount of rain. Persons should also know that our rangers are patrolling the area and charging anyone who has built a fire because of the dry conditions," Webb said.

## Asking Increase In Fuel Charge

CHARLOTTE (AP) — The Duke Power Co. has asked for an increase in its fuel charge for June. If the Utilities Commission grants it, North Carolina customers will be paying the most so far this year for their electricity.

The charge is based on fuel costs in previous months. The utility says that last month some of its nuclear generating units were being refueled, adjusted and repaired, and this increased its coal consumption. It said coal costs about five times as much as nuclear fuel.

Duke asked the commission Tuesday for a June charge of \$1.12 per 1,000 kilowatt hours, on top of the basic fuel charge of \$7.92 included in its rates.

Commission approval of fuel-charge increases or decreases is considered routine, unless it finds fault with figures submitted by a utility.

## Three-Day Visit By Bloodmobile

The Bloodmobile continued its three-day visit to East Carolina University today with a 10 a.m. until 4 p.m. blood drive at Wright Auditorium.

Thursday's schedule also calls for a 10 a.m. until 4 p.m. visit, according to Mrs. Ruth Taylor, executive secretary of the Pitt County Red Cross.

The campus blood drive is sponsored by the Inter-Fraternity Council at ECU.

## Vernon White Is Candidate Again

State Senator Vernon E. White of Winterville announced today that he is a candidate for reelection to one of the two seats from the Sixth Senatorial District.

White, a farmer and businessman, has represented the Sixth District for the past eight years, serving in the 1969, 1971, 1973-74, and 1975-76 General Assemblies. The district serves Pitt, Martin, Edgecombe and Halifax Counties.

White was instrumental in the 1969, 1971, 1973, and 1975 General Assemblies in helping East Carolina University expand its programs and is securing funds to establish a four-year medical school at ECU. He also served on the Appropriations, Higher Education Committees, and the Medical Manpower Commission that recommended establishment of a degree-granting school at ECU.

In the 1971, 1973, and 1975-76 sessions, White was chairman of the Senate Agricultural Com- (Continued on page 5)



VERNON WHITE

## Decade Of Service Is Marked By Pitt Tech

By SUSAN QUINN  
Reflector Staff Writer

and what Pitt Tech is today." Fulford said.

"PTI ought to be a people (Continued on page 12)

"Ten years is not a long period of time in an institution. It's only the embryonic stage of an institution," Dr. Bill Fulford president of Pitt Technical Institute, said in an after dinner speech at Pitt Tech's Progress Night: A Review of A Decade, last night.

"Progress Night was held so that we might report to the board of education, the county commissioners, the board of trustees and the legislators about the ten years of progress



DR. BILL FULFORD

## Allsbrook Files For Reelection

Julian R. Allsbrook of Roanoke Rapids announced that he has filed as a candidate for reelection as state senator from the Sixth Senatorial District in the August 17 Democratic primary.

The Sixth District, composed of Pitt, Martin, Edgecombe and Halifax Counties, is allotted two Senate seats.

Allsbrook, senior senator in the General Assembly, will be seeking his 11th two-year term. He also served one term in the State House of Representatives.

Allsbrook, senior senator in the General Assembly, will be seeking his 11th two-year term. He also served one term in the State House of Representatives.

Currently, Allsbrook said he is "concerned with the problem of a pay increase for teachers and state employees, while at the same time having a realistic budget for the state." He noted

that he is also "considering other legislation in the fields of (Continued on page 5)



JULIAN R. ALLSBROOK

REFLECTOR  
**HOTLINE**  
752-1336  
Hotline gets things done for you. Call 752-1336 and tell your problem or your sound-off or mail it to Hotline, The Daily Reflector, Box 1967, Greenville, N.C. 27834. Because of the large numbers received, Hotline can answer and publish only those items considered most pertinent to our readers. Names must be given, but only initials will be used. Transcribing is done once a day.

### A HOTLINE APPEAL

#### BURNED OUT

The same night that Hilda Williams' house burned (her need for household goods and clothing for her children and herself was written up in Monday's Hotline column), Mrs. Margaret Joyner's house also burned. It apparently was ignited when flames spread from the other house.

Mrs. Joyner, who lives alone, lost everything she owned. She has been given clothes and dishes, but is in need of almost all other household items, including furnishings for a bedroom and living room and a dining table and chairs.

Anyone who wishes to share with Mrs. Joyner, who has severe physical illness which makes her unable to work, may contact Beverly Wheeler at 758-2167 or at P. O. Drawer 1546. Mrs. Wheeler said anything offered Mrs. Joyner, which she can use, will be picked up from the donor.

### HOTLINE FEEDBACK

#### ANOTHER QUILT-MAKER

Mrs. Bessie Johnston of 305 Dudley Street, Greenville, says she loves to make quilts for other people and has some she can show as examples of her work. Her phone number is 758-0348.

Names of several other quilt-makers in the county in yesterday's column.

# Traveling Nurse Provides Care To Elderly, Disabled

By JOHN HAYES  
Salem Capital Journal  
KERNVILLE, Ore. (AP) — It had been raining hard for nearly a week when Normajeane Haller set out for the Weslow farm on the lower Siletz River. She knew the river would be nearly at flood stage and wondered whether she could cross safely.

Driving down the winding gravel road along the north bank between Siletz and Kernville, she made the long loop around Euchre Mountain and pulled off the road at a small garage beside a creek. By the time she had gathered her nurse's equipment and large limbs as it rushed by, but when Weslow beached the riverboat in the creek mouth, Mrs. Haller stepped in. Weslow swung the craft out into the powerful current, and in a few minutes they both landed on the far bank before the Weslows' farmhouse.

Normajeane Haller is carrying on one of the oldest traditions in the nursing profession: she travels the back roads of the rugged Coast Range bringing nursing care to elderly and disabled people in all parts of Lincoln County.

She is a registered nurse, part of the Lincoln County health department's home health agency. The agency, started in 1966, has become one of the department's most successful and appreciated programs.

With two other nurses, two physical therapists and two office clerks, Mrs. Haller is taking the health department's services into the homes of people who need them most. Her patients avoid the expense



**TRIP OF MERCY**—Normajeane Haller, a nurse, rides across the Siletz River in Oregon with Joe Weslow to visit Weslow's mother. Because nursing help is available, Weslow's mother need not go to a hospital, where costs would be \$100 per day.

and unhappiness that can result from an extended stay in a hospital or a nursing home.

Mrs. Haller was visiting Etha Weslow, 75, a cheerful woman who fills an active and essential role in her farming family although she has been confined to a wheelchair since her leg was amputated last year. Recently she also fell and broke her hip.

Without Mrs. Haller's visits she would probably have to be placed in a Portland hospital. Apart from the trauma of being away from her husband and son, it would cost the Weslows about \$100 a day.

Mrs. Weslow still does all the cooking and much of the housework. "I've been here 53 years," she said, "and I always had to do for myself."

Nurse Haller made this trip to give her a blood pressure test and a blood sugar test. It is vital for Mrs. Weslow to know whether her low sugar diet is keeping her blood sugar level within reasonable limits.

Mrs. Haller was in no hurry to leave once the tests had been completed. She finds herself serving the elderly patients in ways that sometimes are not directly related to health.

"I find myself acting as an adviser to some of my patients," she said. "They know me, and when they have trouble they get ahold of me."

Mrs. Haller was trained in Baker, Ore., at the St. Elizabeth School of Nursing, and joined the county's program the first year it started. She has been in every valley and mountain community in the county and counts hundreds of elderly patients as personal friends.

Mrs. Weslow's husband, Joe, 77, and her son, Joe Jr., are among the last active dairy farmers in Lincoln County. Despite the elder Weslow's age, he has his hands full managing his herd of cattle. He and his son work the farm every day. The nursing visits have helped to hold his family together and have saved them money.



## Send Plumber's Wife A Get-Well Card

By Abigail Van Buren

© 1976 by Chicago Tribune N.Y. News Synd. Inc.

**DEAR ABBY:** A few months ago I had some plumbing done. Due to some financial troubles, I wasn't able to pay the bill within 30 days.

Yesterday I received another bill with a note from the plumber's wife, who does his bookkeeping. It read: "Jim does not expect to take this bill out in trade, so please remit!" And she signed her name.

I sent a check for the full amount and enclosed the following note: "I was not aware that your husband was in the habit of taking his bills out in trade, but if he does, I feel very sorry for you." And I signed my name.

My son saw the note from the plumber's wife to me and recommended that I take it to a lawyer and sue the woman for slander.

What would you do?

**INSULTED**

**DEAR INSULTED:** I would send her a get-well card. She is sick. (I would also let the plumber know what kind of statements his wife is sending out with his statements.)

**DEAR ABBY:** I am a 55-year-old woman with a problem I've never seen in your column.

I have been going with this man for six years. He is 43, and he says he can't marry me because he promised his mama before she died three years ago that he wouldn't get married until his daddy got married, as she didn't want his daddy to be left all alone.

His daddy hasn't got anybody to marry, and he isn't even looking.

Abby, I am no spring chicken, and I need to know how I can get this man to either let me quit him or marry me.

**NO SPRING CHICKEN IN ADA, OKLA.**

**DEAR NO:** Only a dumb cluck would coop herself up waiting for her boyfriend's daddy to marry. Get another rooster on the roster.

**DEAR ABBY:** Last night was the last straw. I cannot spend another morning picking up my garbage after my neighbor's dog has spread it all over my backyard. I turned the porch light on, and I could see Sam's tail wagging with his head in my garbage can. Then he tipped the can over, and the garbage was strewn all over my yard.

This morning I called Sam's owner and asked him to please come and clean up my yard because his dog had turned over my garbage can. He asked me how I knew it was Sam, and I told him I recognized him because he comes over every day to defecate on our grass. Then I asked him to please keep his dog tied up.

He said he couldn't because I was the neighbor who complained to the police about his dog's howling and barking when he was tied up. Then he told me to get a garbage can with a good lid on it, and he hung up.

Abby, I am ready to move out of this house because of that dog. Can you help me?

**FORT BRAGG**

**DEAR FORT:** There ARE garbage cans with lids that are "dog proof." Ask at your hardware store. It's much cheaper than moving.

Everyone has a problem. What's yours? For a personal reply, write to **ABBY: Box No. 69700, L.A., Calif. 90069.** Enclose stamped, self-addressed envelope, please.

## 'Pilot Of The Year' Named

Mrs. Nancy Warren was named the outstanding Pilot of the Year during the program meeting of the Pilot Club of Greenville, Inc., held Monday evening at the Ramada Inn.

many special activities in the club with special emphasis on this formation of the Anchor Club at Rose High School. In giving a review of Mrs. Warren's involvement, Miss White mentioned Safety Town, establishment of the Anchor Club and many positions of leadership from a member of the Executive Board to vice president. Mrs. Warren became a Pilot member in April, 1968.

She is a trust officer at North Carolina National Bank and is married to Lt. Clifton Warren, Greenville Police Department. They have two children, Clifton, Jr. and Debbie.

Mrs. Quida Deber and Mrs. Addie Jenkins were presented certificates in recognition of their contribution to the club.

The first Pilot of the year award was presented to Mrs. Ann DeLamater in 1966.



Mrs. Nancy Warren

Miss Ruth White, 1975 recipient acting on behalf of the club, presented her with a silver bowl on which is engraved the names of former Pilot of the Year. She also gave her a plaque engraved with the principles which Pilot members embrace.

### Members Hear Guest Speaker

The Home Life Department of the Woman's Club held its April meeting at the club building.

Mrs. Sylvia DeRosett of Belhaven gave a talk on the "Status of Women."

She is a member of the N. C. Council on Status of Women and is also regional coordinator for the counties of Pitt, Martin, Beaufort, Bertie and Hertford. She will meet with the Pitt County Commissioners May 5 to try to organize a Pitt County Council.

The meeting was conducted by Chairman Alya Ray Taylor. The devotional was given by Mrs. Eula Mae Cannon and a silent prayer was given in memory of Miss Elsie Seago.

Mrs. Lila Murphy will serve as new treasurer of the group.

Mrs. Flora Howard, Mrs. Addie Highsmith, Mrs. Virginia Spencer, Mrs. Mary Knapp and Mrs. Cotten Smith were hostesses for the meeting.

**Brody's** 'Specially for Mother's Day!

DOWNTOWN PITT PLAZA



• Jumbo "Magnetic Page"

**PHOTO ALBUMS**

(A \$6.00 Value)

**\$3.69!**

• PICTURE FRAMES

(3 Popular Sizes)

Now **1/2** Price!

**Brody's**  
DOWNTOWN PITT PLAZA

## Business Meet Held By VFW Auxiliary

A business meeting was held by the Ladies Auxiliary to the Veterans of Foreign Wars Thursday night at the Post Home.

Mrs. Carrie West, president, announced that Mrs. Glenn Grossman had presented a flag to the auxiliary to be given where a flag was needed. It was presented to Rose High School to be placed in the gymnasium. Mrs. Grossman is the national president of VFW Auxiliary.

She also announced that the District Two meeting will be held May 16 in Pink Hill. Mrs. Mary Cavanaugh, state vice president, will be the department representative.

It was announced that Mrs. Peggy Haynie, state conductress, died recently. The auxiliary sent a \$25 memorial gift to the Cancer Fund. Another memorial gift of \$25 was sent to the Cancer Fund in memory of Mrs. Alease Gum's husband. Mrs. Gum is senior vice president.

The auxiliary and post members will have a covered-dish supper Thursday night at seven o'clock at the Post Home. The group will also have a yard sale Saturday, May 1, at the Post Home on Mumford Road.

Officers named were: Mrs. West, president; Mrs. Alice Moseley, senior vice president; Mrs. Rosa Lee Williams, junior vice president; Mrs. Margaret Brown, treasurer; Mrs. Margaret Joyner, conductress; Mrs. Myrtle Meeks, chaplain; Mrs. Hattie Manning, Guard; Mrs. Kathleen Woolard, trustee, one year; Mrs. Gensess Boyd, trustee, two years.

Refreshments were served by Mrs. Woolard, Mrs. Moseley and Mrs. Edna Simmons.

## Wedding Invitations

Mr. and Mrs. Francis Blount Allen request the honor of your presence at the marriage of their daughter, Frances Diane, to Keith Arnold Tyson, on Saturday, May 1, at 3:00 p.m. in the Temple Free Will Baptist Church.

Mr. and Mrs. Jack Summerlin request the honor of your presence at the marriage of their daughter, Mary Jo, to Donald Eugene Rivenbark, on Saturday, May 1, at 3:00 p.m. in the Grimesland Pentecostal Holiness Church. No invitations were mailed.

**Fresh Rolls**  
Diener's Bakery  
815 Dickinson Ave.

**Brody's** DOWNTOWN PITT PLAZA  
**JR.-SR. WEEKEND...**



get ready for the fun in  
*Tops 'n Shorts from Brody's!*

All sorts of shorts for sun'n sports...  
topped with "Tees" for looks that please!  
See our large selection in sizes 5 to 15.

**Brody's**  
DOWNTOWN PITT PLAZA

**Brody's** DOWNTOWN PITT PLAZA

Presenting...  
*Etienne Aigner!*



• NATURAL CANVAS - LEATHER  
• MAHOGANY LEATHER  
**\$28.**



• NAT. CANVAS - LEATHER  
• GREEN CANVAS - LEATHER  
• YELLOW CANVAS - LEATHER  
**\$28.**



• NATURAL CANVAS - LEATHER  
• GREEN CANVAS - LEATHER  
• YELLOW CANVAS - LEATHER  
**\$26.**

# Belk Tyler

DOWNTOWN GREENVILLE

SHOP MONDAY, TUESDAY,  
WEDNESDAY AND SATURDAY  
10 A.M. UNTIL 6 P.M.  
THURS. & FRI. 10 A.M. 'TIL 9 P.M.



**PRICES CUT ON JR. DRESSES,  
PANTS, AND SKIRTS! HURRY!**  
REGULAR 15.00 TO 17.00

Select from 5 lovely styled dresses, patch pocket fly front pants, and back wrap or dirndl skirts of easy machine-care fabrics in sizes 5 to 13. **YOUR CHOICE 12.88 ea.**

**JR. PANT TOPS AT GREAT LOW PRICES!**  
Fantastic selection of cotton knit tops in short or sleeveless styles. Select from solids, stripes or screen prints in sizes S, M, L. **REGULAR 6.00 4.88 ea.**

**SUPER PRICES  
ON NEW SPRING  
PIERCED EARRINGS**  
**2.88**  
REGULAR 4.00 TO 6.00

Wedding band and hoop styles in white, gold and silver. 14 Kt. gold post.

**SAVE NOW ON  
LADIES' SCARVES  
IN NEW STYLES!**  
**2.88**  
REGULAR 4.00 TO 6.00

New designs and colors in squares and oblongs of Vinalon sheers, poly twills and poly chiffons.

**SPECIAL SAVINGS  
ON MEN'S  
WARM-UP SUITS**  
**12.88**

Slight irregulars. If First Quality \$15.00. Sizes S, M, L, XL. Colors: Red, Navy, Green, Orange and Light Blue. 100 Percent Cotton. Stripes on Sleeve and Pants.



**OUTSTANDING LOW  
PRICE ON MISSES  
DRESSES, PANT SETS**

**23.88**

REGULAR 28.00

Excellent selection of many figure flattering one and two-piece styles in prints, solids and interesting patterns for spring. They're all machine washable too. 6-18, 14 1/2-24 1/2.

**DOORBUSTER!  
GREAT PRICE ON  
LIVING BIBLE**  
**5.00**  
SPECIAL PURCHASE

Paraphrased into today's language for easier understanding and reading.

**DOORBUSTER!  
"PENCIL BOX"  
HOSIERY SALE!**  
**50¢** PAIR  
REGULAR 79¢ PAIR

Sheer to waist in Highnoon, Daybreak, and Coffetime. Sizes Petite - X-Tall.

**SPECIAL SAVINGS  
WILSON  
CHAMPIONSHIP  
TENNIS BALLS**

**3 For 1.88**

New, Longer Lasting Ball With Extra Duty Felt. Optic Yellow.

**PRICES CUT ON  
LADIES' CANVAS  
CASUAL SHOES**  
**6.88**  
REGULAR 8.00

White, beige, navy or lt. blue rope tie with non-skid rubber sole for active people.

**DOORBUSTER!  
NEW DAYTIME  
PAMPERS SALE!**  
**1.74**  
SPECIAL BUY

Helps keep baby drier and happier during the day. Box of 30.

**DOORBUSTER!  
OUR OVERNITE  
PAMPERS SALE!**

**97¢**  
SPECIAL BUY

New and extra absorbent for those overnight trips or use at home. Box of 12.

**FABULOUS PRICES ON SPRING FABRICS**  
POLYESTER DOUBLEKNITS  
AND TEXTURED STYLES

**2.97** YARD

Selection includes woven knits, chinos and gabardines in light solids. 80" wide.

POLYESTER SINGLE  
KNITS, AND BLENDS!

**1.97** YARD

Single knit prints and solids of 65% Dacron polyester/35% combed cotton. 58"-60".

**LADIES' SPRING  
AND SUMMER  
SANDAL SALE!**

**6.88**  
REGULAR 8.00

White and navy leather or black patent stripping sandal with cushioned insole.

**SALE ON GIRLS' NEW  
KNIT TOPS, SHORTS,  
AND DENIM JEANS  
AT ONE LOW PRICE!**

**4.88** EA.  
REGULAR 5.50 TO 6.50

Cotton denim jeans or shorts with interesting front details or cotton knit pullover tops in short and sleeveless styles. Sizes 7 to 14. Buy now and save!



**SALE ENDS SATURDAY  
MAY 1! DON'T MISS IT!**

**LAST 3 DAYS! HURRY!**

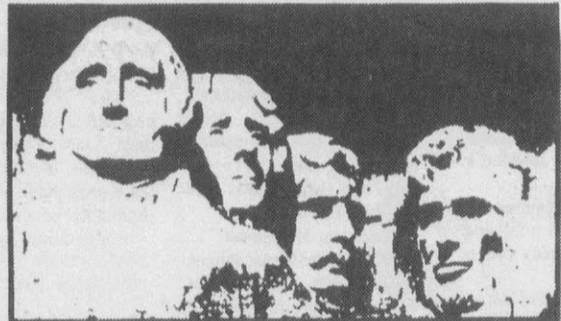

## Founder's Days Sale



**SUPER SAVINGS ON  
BOYS' NEW TYE-DYE  
KNIT SHIRTS FOR  
SPRING, SUMMER**

**3.88**  
REGULAR 5.00

Select from body trace stitching solid or tape neck rib with sublastic print. Both are of easy-care 50% polyester/50% cotton. Sizes small, medium, large, extra-large.

**DOORBUSTER!  
SALE ON MEN'S  
DRESS SOCKS**  
**50¢** PR.  
REGULAR 85¢ PAIR

Fashion colors in lights or darks of stretch orlon. Sizes to 13.

**FANTASTIC PRICE  
ON EASY-CARE  
100% POLYESTER  
LEISURE SUITS IN  
NEW SPRING STYLES**

**34.88**  
REGULAR 40.00

Fashionable two flap pocket shirt jacket with yoke back and side vents. Matching belt loop flare slacks of 100% polyester doubleknits in off white, tan, blue, green or maize heather shades. Sizes 36-46 regs., 38-48 longs.



**DOORBUSTER!  
BOYS' T-SHIRTS,  
BRIEFS ON SALE!**  
**3 FOR 1.97**  
REGULAR 3 FOR 2.95

Cotton knit shirts and briefs in white only. Sizes S, M, L.

**PRICES CUT ON  
MEN'S CANVAS  
CASUAL SHOES**

**6.88**  
REGULAR 8.00

Navy, red or lt. blue low cut basketball oxford in sizes 6 1/2-12.



**DOORBUSTER!  
SALE ON MEN'S  
WORK CLOTHES**

SHIRTS REGULAR 6.99 **4.47**  
PANTS REGULAR 7.99 **4.97**

Navy, khaki, tan, grey or green of polyester and cotton. S, M, L, XL sizes.

**LOW PRICES NOW  
ON MEN'S SPRING  
DOUBLEKNIT SLACKS  
FOR CAREFREE  
CASUAL WEAR!**

**11.88**  
REGULAR 14.00

Comfortable fit of 100% polyester doubleknit with belt loop styling and flare legs in fancy pastel checks or plaids for spring. Sizes 29 to 42 waist, S, M, L, XL inseam. Buy several pair and really save!

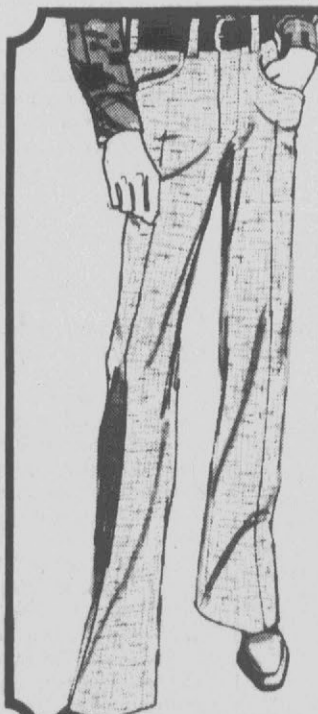

**DOORBUSTER  
BOYS' DRESS  
SOCKS ON SALE**  
**50¢** PR.  
REGULAR 79¢ PAIR

Comfortable stretch orlon in dark and light colors.

**DOORBUSTER!  
MEN'S QUALITY  
WORK SHOES**  
**\$14** PR.  
REG. 19.00 TO 21.00

Low or high top leather shoe with non-skid sole. Low or high top oil glove leather shoe with cushioned insole and non-skid sole.

**DOORBUSTER!  
NEW "RAILROAD"  
WORK SOCKS**  
**3 \$1** PAIR  
REGULAR 3 FOR 1.89

Extra thick for longer and more comfortable wear. Dark and lt. colors.

**DOORBUSTER!  
MEN'S COTTON  
HANDKERCHIEFS**  
**8¢** EA.  
REGULAR 19¢ EACH

Large white cotton handkerchiefs. Limit 12 per customer.

# Environmental Impact Report

The impact of the National Environmental Research Center on the Raleigh-Durham Chapel Hill area was brought home in an environmental impact statement.

The report said that the population of Wake, Durham and Orange Counties will be boosted by 105,000 if the research facility is completed by the end of the century.

Only a fraction of that number of people will actually be working in the center. Some 12,000 persons and the families are expected. Related jobs and services created by the new payroll would bring about the remainder of the growth.

The center was initiated in 1965 with an appropriation from Congress of \$1 million. Congress has now appropriated \$25 million for the facilities and eventually \$64 million will be needed. The proposed center will be built on a 500-acre tract of

land in the Research Triangle Park.

It is not difficult to see that the National Environmental Research Center will have a tremendous impact on the Raleigh-Durham-Chapel Hill area. Not only will it mean a vast new payroll, and its corresponding boost to the area economy, but it also means big expenditures for roads, transportation, water and sewer facilities and schools.

The three counties could grow from 450,000 population to 796,000 population, to become one of the nation's major population centers.

We hope our neighbors will plan carefully for all this growth, for what happens in the Raleigh-Chapel Hill Durham area is going to affect all of us down this way.

Some planning now can eliminate some kingsize problems of the future.

# Unhappy Start By Reorganized Board

Tuesday, April 20, the Pitt Memorial Hospital board of trustees expressed its concern over the proposed cut of \$3.8 from the ECU medical school funds, which was to finance a bed tower addition to the hospital.

The trustees called for a meeting with area legislators and set the time tentatively for 4 p.m. Monday, April 26.

The meeting was held all right. Unfortunately it

was held on Thursday night, April 22—and without any public notice.

That's a bad way for the newly re-organized board, that now includes representatives recommended by the UNC board of governors, to get started.

Meetings should be open to the public, which means letting the public know when they will be held.

THIS AFTERNOON

# Foreign Trade Zone Plans

By BILL NOBLITT

RALEIGH — Coupled with the recent passage by Tar Heel voters of industrial revenue bond aid to incoming or expanding industry, experts are now launching a push for Foreign Trade Zone legislation in North Carolina.

That move, say the backers, would allow the state to compete strongly for foreign trade.

The big payoff would be in jobs, for North Carolinians, as foreign firms (or domestic ones engaged in foreign trade) took advantage of the breaks provided by the proposal.

A "Documentation Seminar for International Trade" being held this week in Charlotte (Wednesday, April 28) is the scene of the kickoff of the campaign.

While billed as a discussion of various regulations and documents required in foreign trade, the seminar features a key-note talk by John J. DaPonte, executive secretary of the Foreign Trade Zones Board in Washington.

The Push

City officials in Charlotte,

the Charlotte Chamber of Commerce, Central Piedmont Community College, and the Metroline World Trade Council have already done the groundwork to push Foreign Trade Zone legislation in North Carolina.

Officials of the State Department of Natural and Economic Resources and the State Ports Authority have been involved in discussions, and proposed legislation is written and ready for introduction in the special session of the General Assembly next week.

Just what is a Foreign Trade Zone, a term unfamiliar to most North Carolinians?

Basically, it provides for a specific area in which firms dealing in foreign goods can receive and handle in whatever way the particular business requires, imported materials without having to pay duty on receipt.

North Carolina has five Ports of Entry through which foreign goods can be imported, processed, and duties paid: Wilmington and Morehead City seaports,

Charlotte and the Greensboro-High Point-Winston-Salem area, and Reidsville.

The push is on for speedy action in this state because Georgia has already passed legislation permitting Foreign Trade Zones, and South Carolina is on track to do so shortly.

The zone proposal reaches far beyond the simple idea of importing, warehousing, and selling foreign goods, to embrace manufacturing, assembly, processing, storage, and distribution.

Similar operations would be possible within reasonable distance of any official port of entry, and the law permits "satellite zones" in close proximity to the major Foreign Trade Zone.

The attraction of the device is apparent, for instance, in a brief review of a foreign auto maker: the equipment and machinery, and the continued flow of parts and materials, would enter the plant without duty being paid. If and when a finished car is sold in this country, the duty would then be paid; if the auto were instead exported to another foreign country for sale, there would be no duty fee.

Within the Foreign Trade Zone, goods can be imported and exported duty free. Duty must be paid only when foreign goods are released on the United States Market. For assembly, sale, or manufacture, goods can be warehoused indefinitely, and assembled or converted into finished products.

So far there are 21 such zones in the nation, allowed by federal legislation dating back to 1934, but only recently being seen as a major boost to the local economy.

State legislation would

allow various ways in which the zones could be established, either through private action or by public bodies.

Following previous experience, the likelihood would be that a Charlotte group is prepared to establish such a zone of considerable size in which some existing firms would locate, while space is maintained for future development in warehousing, sales, assembly, and manufacture.

Similar operations would be possible within reasonable distance of any official port of entry, and the law permits "satellite zones" in close proximity to the major Foreign Trade Zone.

The attraction of the device is apparent, for instance, in a brief review of a foreign auto maker: the equipment and machinery, and the continued flow of parts and materials, would enter the plant without duty being paid. If and when a finished car is sold in this country, the duty would then be paid; if the auto were instead exported to another foreign country for sale, there would be no duty fee.

FOR SUCH A BIG GUY THEY SURE UPSET HIM!



MORRIS

By ART BUCHWALD

# The Far-Flung Opinion

WASHINGTON — One of the most important legal decisions of the last 50 years was made in Washington, D.C., last week. U.S. Dist. Judge Charles Richey ruled that employees whose continued employment is conditioned on submission to the sexual advances of their supervisors may sue their bosses for sex discrimination.

Judge Richey, in his opinion, said that, while the case before him involved a female subordinate employee and male boss, the situation could be reversed — and a finding of discrimination could be made where a female supervisor made sexual advances to the male

employees in her office.

However, Judge Richey ruled, sexual discrimination probably could not be raised as an issue if the supervisor was bisexual and made demands on employees of each sex.

The reason the ruling has such far-reaching implications is that it sets new guidelines for how bosses can behave during and after office hours all over the country. This is probably how things will go now.

"Miss Roseberry, that's a beautiful sweater you're wearing today."

"Thank you, Mr. Novak."

"And that's a lovely shirt you're wearing, Mr.

Callihan."

"Thank you, Mr. Novak."

"Would you mind staying late tonight and helping me with my report, Miss Roseberry?"

"I-I-I-I guess so, Mr. Novak."

"You too, Callihan."

That night.

"Well, that seems to do it, Miss Roseberry. We got the report finished. What say we go out for a nice dinner?"

"I don't know, Mr. Novak. I think I'd better go home."

"Oh, let's relax. You know I've got my eye on you, and there is a promotion coming up in the department and I think I know someone who might be getting it. Heh, Heh, Heh."

"Well, all right, as long as we make it an early evening."

"You coming, Callihan?"

"Gee, Mr. Novak, I've got a date."

"Well, break it if you want to stay in this job."

"Yes, sir."

A small French restaurant.

"You know, Miss Roseberry, my wife doesn't understand me. You're the only one who knows the pressure I'm under."

"I do, too, Mr. Novak."

"When I want your opinion I'll ask for it, Callihan. Just eat your soup and shut up."

"Yes, sir."

"People think being a supervisor is all peaches and cream. But under this tough exterior, Miss Roseberry, beats the heart of a man with all the same desires and needs for love and affection as anyone else."

"If you hold my hand, Mr. Novak, I can't eat my soup."

"Sorry about that, Callihan."

Two hours later.

"Well, Miss Roseberry, here we are at your apartment. Can I come in for a drink?"

"Oh, it's so late, Mr. Novak."

"Remember what I said about that promotion, Miss Roseberry."

"All right, but just one drink."

"Good night, Mr. Novak."

"Get in here, Callihan. You don't leave until I leave."

(Continued on page 5)

# Maine Easing Laws

By STEVEN P. ROSENFELD

Associated Press Writer

AUGUSTA, Maine (AP) —

Prostitutes in Maine won't have to worry about jail terms after Saturday. Possessing a small amount of marijuana will no longer be a serious crime. But a five-year prison sentence will mean just that — no early release on parole.

A new state Criminal Code, adopted last year and revised this year, takes effect Saturday. It is the first comprehensive rewriting of the criminal statutes since Maine became a state in 1820.

"Most of the controversial provisions of the code pertain to the question of what areas of human behavior should be subjected to criminal law," says state Atty. Gen. Joseph E. Brennan. "We tried to get a lot of junk off the codes to make more time available for police to concentrate on genuine antisocial behavior."

The code includes such stringent provisions as elimination of parole for sentenced prisoners, mandatory life imprisonment for murder under certain circumstances, and mandatory prison terms for repeat burglars and criminals who use firearms.

Homeowners would be allowed to take the life of any criminal intruder, even an unarmed one, who refuses to leave after being warned.

In eliminating indefinite sentences, the code makes Maine unique in the nation. Judges must fix a sentence at a specific number of years or months, not subject to early release for parole. Prisoners can still get some time off for good behavior, however.

"Once a prisoner is released, he's released with no strings attached and no close supervision," said Brennan, who says parole has proven ineffective in Maine.

Among victimless crimes taken off the books are sexual acts between consenting, but unmarried, adults, such as adultery.

Brennan said prostitution is not a major concern of law enforcement officials in this mostly rural state of 1 million. He said he could recall prosecuting only one case in two years of service as county attorney in the area that includes Portland, Maine's largest city.

Under Maine's old laws, prostitutes could be jailed for three years. The new law provides fines of \$250 or twice the fee a prostitute receives. Those promoting prostitution or com-

(Continued on page 5)

# 3 Letters To The Editor

To the editor:

At a time when there is much criticism of the Greenville Board of Education, I feel strongly that the people of Greenville should know that this board is not a "rubber stamp" for the City Council or to the School Administration. True, this board serves at the pleasure of the City Council, but we function under the Law of the Land and North Carolina Laws — to serve all the children of the Greenville City School District.

Today the City Council is being pressured by some for an elected school board. Serving as a board member for five years, I feel compelled to inform you, the public, that boardmanship is no 'pie in the sky' position. During the first four months of 1976 the Greenville Board of Education has logged 348 night man hours meeting with the County Commissioners, the City Council, making decisions on the Budget, the new middle school, personnel and the problems of redistricting. No decision or policy is a fly-by-night one. This board debates, debates and debate again on all issues. We don't always agree, but when a decision is made, the board is united in support of that decision.

My hat is off to the City Council as they have done an outstanding job in making appointments to the Board of Education. The present nine members were appointed from nine locations

within the city. The board is made up of lay and professional people - a college dean, a dentist, a car dealer, a house wife, a salesman, an industrial supervisor, a postmaster, and two realtors. Regardless of the action that will be taken by the Council, elected versus appointed board, it will be difficult to find superior dedication than that of those who are presently serving, especially when their services are rendered free!

Henry Dunn Jr.  
Greenville

To the editor:

It is a shocking fact to learn that Great Britain is starting to lose skilled workers and talented individuals. They are finding they don't like the great socialistic society that taxes away so much of their income. They are moving elsewhere, where they are better paid for their talents.

According to the New York Times, a British worker earning \$10,000 a year pays \$3,000 in taxes. In West Germany he would pay only \$2,000 in taxes and in France, less than \$1,000. In some Middle Eastern countries, salaries are often tax-free.

An executive who makes \$40,000 a year in Britain pays about \$33,000 in taxes, leaving him the same after-tax income as a worker making \$10,000. So why work hard, why try to get ahead, why take responsibility? A number of talented people seem to be deciding it's better to get out of the country.

With our present tax structure, becoming even more pressing with the increased taxation resulting from our inflationary economy where a man earns more to buy less, and consequently pays more tax dollars, will the unhappy situation existing in Britain begin to become a reality in the United States? I must believe this will not occur, but I am concerned!

M. W. Aldridge, DDS  
(Continued on page 5)

# Strength For Today

STAY AWAKE  
A little boy fell out of bed one night. When his mother asked him how it happened, his reply was, "I guess I went to sleep too close to the place where I got in."

The New Testament has much to say about sleeping Christians—the foolish virgins who fell asleep while the bridegroom tarried; the disciples who, on the Mount of Transfiguration and in Gethsemane, dropped off to sleep while their Master struggled in prayer.

Much of the weakness of

the church today is due to the pronounced disposition of so many members to drop off to sleep—not just during the sermon but unfortunately during the rest of the week. Every year the church receives thousands of new members, but many of them fall asleep so close to the place they got in that they soon fall out.

What the church needs are members who are constantly awake to their responsibility to make it a force for good in society.

—by Elisha Douglass

# How Some Are Saving Money

By JOHN CUNNIFF

AP Business Analyst

NEW YORK (AP) — If the following items don't help you hold onto the money in your pocket they'll at least explain where some of it is going, and what some of your neighbors are doing about it.

Item One — Many people are opening up Individual Retirement Accounts that enable them to save or invest for their retirements up to \$1,500 a year. Those eligible are workers not covered by existing pension plans.

In an effort to attract these savings, many banks have advertised the amount of tax-free savings an individual can accumulate in a certain number of years at a specific interest rate. The totals are always impressive.

However, most of these projections are made on the basis of today's interest rates

— which by historical standards are unusually high — continuing for 20 or 30 years into the future. Nice if it happens, but it probably won't.

"A prediction is not a guarantee," cautions the Federal Trade Commission in a new advisory from its Bureau of Consumer Protection.

"Know if there are any risks that would affect the value or safety of the funds you place in your account. Know what interest rate is actually guaranteed and not just hope for it."

Critics claim it took the FTC too long to act, and that some people already are enrolled in such plans without really understanding that the amounts they think they'll get might fall far short of what they receive actually.

Item Two — While many economic indicators show a

progressively stronger economy, "one noticeable drawback," says the First National City Bank, is the level of real spendable earnings — after-tax earnings, that is.

"Even though the real spendable earnings series is now 4.5 per cent above the April 1975 trough, it is still 6.4 per cent below the peak it established in October 1972," it observes.

Most of the improvement, the bank says, occurred in May 1975, when the federal government lowered withholding tax rates.

"Since then the level of real spendable earnings has zig-zagged, and currently is virtually the same as it was last May."

Item Three — For the past two months the stock market, as measured by the Dow Jones industrial average, has

moved within a rather narrow range of 60 points or so, despite many forecasts that it would move higher.

One reason given for the inability of the market to break through to higher ground is the attitude of professional investors and the institutions, and recent mutual fund figures underscore that attitude.

During March, says the Investment Company Institute, of which most large funds are members, the industry was a net seller of portfolio securities.

Total purchases, it said, were \$1.44 billion, while sales totaled \$1.58 billion.

The pressure to sell probably was put on the funds by their own investors, most of whom qualify as that species commonly referred to as "the small investor."

(Continued on page 5)

**The Daily Reflector**

INCORPORATED  
209 Cotanche Street, Greenville, N.C. 27834  
Established 1882  
Published Monday Through Friday Afternoon and Sunday Morning

DAVID JULIAN WHICHARD, Chairman of the Board  
JOHN S. WHICHARD—DAVID J. WHICHARD  
Publishers  
Second Class Postage Paid  
at Greenville, N.C.

MEMBER OF ASSOCIATED PRESS  
The Associated Press is exclusively entitled to use for publication all news dispatches credited to it or not otherwise credited to this paper and also the local news published herein. All rights of publications of special dispatches here are also reserved.

UNITED PRESS INTERNATIONAL

Advertising rates and deadlines available upon request.  
Member Audit Bureau of Circulation.

# Strike Hurts San Francisco, But Savings Are Considerable

SAN FRANCISCO (AP) — A four-week strike has crippled public transportation and dirtied Golden Gate Park. But it

## Vernon White...

(Continued from page 1) mittee and vice chairman of the Appropriations Subcommittee on Education.

Other committee assignments included Highway Safety, Mental Health, Education, Public Health and Resources, Transportation, and Law Enforcement and Crime Control.

"It is also my belief that we must continue to provide educational opportunities for our people to improve their skills or develop new ones for new jobs and job vacancies," the senator commented. "This kind of opportunity is provided by our technical institutes and community colleges. It is my desire to support and work for continued progress in these institutions."

White graduated from Wake Forest University and was a principal and teacher from 1929 to 1940. He was county supervisor for the Farmers Home Administration from 1941 to 1943.

In addition to serving as chairman of the board of trustees of Pitt Technical Institute, White is also a member of the Chowan College Board of Trustees.

He is vice president of First State Bank and a member of the bank's board of directors. He is a member of the Ruritan, Kiwanis, and Loyal Order of the Moose.

The World War II veteran is a former chairman of both the Pitt Board of Commissioners and Pitt County Planning Board. He is a former member and treasurer of the Pitt County Development Commission.

White is married to the former Louise Ange of Winterville and they have one son. The Whites attend Winterville Missionary Baptist Church.

## Buchwald...

(Continued from page 4) "But I'm tired, Mr. Novak, and I have to review all those applications tomorrow morning."

"Who isn't tired? You think it's fun having to worry about being sued every time I take someone from the office out for dinner? You can take Miss Roseberry anywhere you want to. But if I take her I have to take you, too. I don't make that kind of money, Callihan."

"I guess it does take the fun out of being a boss, Mr. Novak."

"Oh, forget it. Why don't you get into something more comfortable. Miss Roseberry? . . . You too, Callihan."

"Why me, Mr. Novak?"

"Because, dammit, it's the law!"

## Rosenfeld Col...

(Continued from page 4) pelling others to become prostitutes can still be jailed, however.

The code provides fines, but not jail terms or criminal records, for possessing less than one and a half ounces of marijuana. The old law provided fines up to \$1,000 and jail terms up to 11 months.

Along with mandatory life sentences for murder under six circumstances, there are mandatory 20-year sentences for other premeditated murders, mandatory four-year terms for crimes committed with firearms, and mandatory jail terms for second-offense burglary.

## Cunniff...

(Continued from page 4) These small investors sold a greater value of fund shares than they purchased, forcing some funds to liquidate their own holdings in order to raise cash to pay them.

Item Four—The American homebuyer borrowed money in 1975 at a rate lower than that paid by the typical corporation, the U.S. League of Savings Associations notes.

The conventional mortgage rate on new single-family home mortgages dropped below 9 per cent at the beginning of 1975, and the slight, fractional drops thereafter brought it below the very best corporate bond rates.

has saved the city more money than the planned pay cuts which precipitated it, the city's controller says.

Controller John Farrell said Tuesday the strike has brought a net savings of nearly \$7.5 million. That is nearly \$2 million more than the planned \$5.7-million pay cut for about 1,800 laborers, carpenters, plumbers and streetsweepers.

The city employees struck March 31 after the Board of Supervisors approved pay cuts of several hundred to several thousand dollars a year for each worker. Carpenters' salaries, for example, were cut from \$21,800 to \$17,240, some streetsweepers from \$17,300 to

\$12,000. The supervisors' action was based on a referendum last fall in which voters repealed the lucrative city employees' pay formula.

Now, four weeks later, "we have a pretty good picture as far as the costs," Controller John Farrell said. "We're showing a surplus."

One side of the ledger shows a revenue loss of about \$504,000, including \$96,000 from parking tickets, \$144,000 from parking meters, \$67,000 in golf course fees and \$100,000 in zoo

admissions and concessions. In addition, there is about \$320,000 in police overtime.

But those costs are outweighed by savings of almost \$8 million in wages and salaries normally paid to trade union members and drivers of the Municipal Railway's buses, cable cars and trolleys.

"The net savings is particularly good in the Muni where there has been a \$156,000-a-day savings and a \$66,000 daily revenue loss from the fare boxes," Farrell said.

The Muni drivers, not on

strike, are reported reconsidering their refusal to cross picket lines. They have lost about \$1,100 each.

At the same time, there has been great loss and inconvenience to Muni's 250,000 regular daily customers — and to others in the city.

Downtown merchants report their average monthly business of about \$42 million down 10 to 25 per cent. School officials say high absenteeism has cost them

between \$40,000 and \$111,000 in state aid.

There are also signs of lack of maintenance personnel — such as a huge water main rupture in Golden Gate Park which created a 40-foot geyser Tuesday. Private repair contractors were called in.

Meanwhile, talks were held between strike leaders and the city negotiator. Executive Secretary John Crowley of the

Central Labor Council said AFL-CIO president George Meany would send a representative here.

"Every segment of the labor

movement in San Francisco is working for an end to this," Crowley said. "But the real problem is in City Hall. Those bums won't even talk to us."

**PEANUTS TO YOU!**  
SHELLED OR UNSHELLED  
**KEEL PEANUT COMPANY**

Memorial Drive adjacent to Bateman's Animal Clinic.

**ROSE'S ADVERTISING MERCHANDISE POLICY**  
The policy of Rose's is to have every advertisement item in stock. If for some unavoidable reason the advertised merchandise is not in stock, Rose's will issue a Refund Check or request that our be used to purchase the merchandise at the sale price when the merchandise is available. In the event Rose's is unable to back-up our policy of "Satisfaction Guaranteed Always," ROSE'S STORES, INC.



Pitt Plaza Shopping Center  
Open Daily 9:30 a.m.  
Til 9:00 p.m.

Thurs.-Fri.-Sat.

Do You Know A Bargain  
When You See One?

**LOOK HERE!**



**3<sup>99</sup> ROSES LOW PRICE**  
Ladies' Mock Twin Set

The Mock Twin Sets are 100% nylon, midriff top with tie and a beautiful collection of printed inserts. These tops come in a huge selection of terrific colors in sizes S, M, or L.

**3<sup>96</sup> ROSES LOW PRICE**  
Ladies' T-Shirt

Beautiful embroidery designs on 100% shiny nylon T-Shirts. The lovely pastel colors match such embroidery as butterfly and flower or spring bulbs. T-shirts come in sizes S, M, or L.

**5<sup>93</sup> ROSES LOW PRICE**  
LADIES' KNIT TOPS

For that cool, today fashion look, Ladies' 100% nylon knit tops. These tops are short sleeve, slinky neck, with various appliques and come in an array of colors. Sizes S, M, or L.



LIMIT 1 PLEASE

**62¢ SAVE 27¢ REG. 89¢**  
DOVE LIQUID

Dove Liquid, leaves hands feeling soft and smooth, washes more dishes than ever before. 22 fl. oz.



**2<sup>14</sup> SAVE 24¢ REG. 238**  
Pampers Diapers

24 Pampers Extra Absorbent Daytime, for use with heavy wetters or whenever extra daytime protection is needed.



**58¢ SAVE 18¢ REG. 76¢**  
5th Avenue Six-Pack

A delicious blend of milk chocolate and almonds, 5th Avenue Candy Bars in the economical six-pack.



**38¢ ROSES SPECIAL PRICE**  
CORN CHIPS

A great little snack or party delight. Pow Wow (Dip Size) Corn Chips. 8-oz. (net wt.).



**4<sup>88</sup> ROSES SPECIAL PRICE**  
Ladies' Poncho

Cool and comfortable Ladies' Ponchos. These cotton and polyester poncho tops come in stripes, checks, or solid colors with stitching. Ladies' sizes S, M, or L.

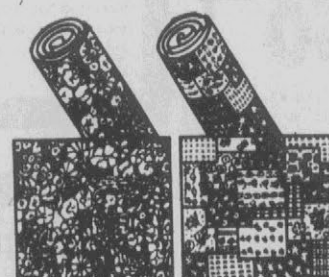

**1<sup>00</sup> SAVE 98¢ REG. 198**  
Wrapping Paper

Beautiful all occasion quality gift wrapping paper. This economy priced wrapping paper comes in a floral print, swatch, or geometric design.

## Three Letters...

(Continued from page 4)

To the editor:

My confusion increases concerning the purpose of the additional avenue to move east-west road traffic. If there is to be a 50 percent increase in rail traffic through the city and if this increase will affect both east-west and north-south rail traffic, as it must if this is to be a center for routing of the phosphate around the nation, I fail to see how another road parallel to the railroad will alleviate traffic problems for cars and trucks.

We have for a long time needed additional underpasses or overpasses to relieve the bottleneck created by rail traffic through Greenville. The value of running traffic parallel to the railroads, when the problem is to get beyond the railroads from whatever direction, is questionable. It seems to me that the problem involved in this matter is much broader than whether tennis courts are built or parking for athletic events is available.

The problem has been and after the new east-west route is open will continue to be, if you are on the side of the tracks and need to get to the other side and there are trains on the track, you have only two options. One is on Charles Street and one is on Dickinson. The cost of adding underpasses may be the real difficulty for our city council. If this is so, why do they not present this to the citizens of Greenville and let us know if they are options in use of funds so that we would be aware of priorities and perhaps share with them some of our priorities? Maybe underpasses would be one of them.

Kay Whitworth  
102 Lamont Road  
Greenville, N.C.

## CARD OF THANKS

The family of Elsie L. Seago wishes to thank our friends for the many deeds of kindness bestowed on us during her illness and our recent bereavement.

*Exquisite Form*  
**STYLE 502 BRA**  
**SALE**  
BUY TWO AT SALE PRICE  
GET ANOTHER ONE FREE!\*  
\* Plus 50¢ to cover cost of handling and postage.



Here's your chance to save \$1.01 when you buy two of the fabulous undercup stitched bras that give comfortable uplift . . . and use the sale wrapper to get a third bra, free! Get all the famous #502 features: wide torso band to hold you in place, wider side panels to eliminate bulges, elasticized gussets for easy breathing.

Style #502 in cool 100% cotton. A 32-38, B 32-42, C 32-44. Regularly 2 for \$6. **Now only \$4.99.** D 32-46, regularly 2 for \$7. **Now only \$5.99.**

Style #9502 padded version of #502 A 32-38, B 32-38, C 32-36. Regularly 2 for \$6. **Now only \$4.99.**

Look for the specially wrapped sale packages, with your free bra offer, at the Exquisite Form display.

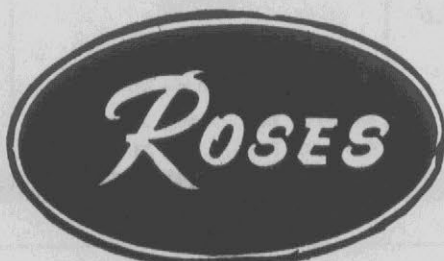

Pitt Plaza Shopping Center

# Ford Says Rival Trying Harder, Swinging Wilder

By FRANK CORMIER  
Associated Press Writer  
TYLER, Tex. (AP) — President Ford, facing a potential showdown primary here with challenger Ronald Reagan, accused his opponent today of trying harder and swinging wilder because he is behind in the race for Republican convention delegates.

In remarks prepared for a public forum at Tyler Junior College, Ford said, referring to primary battles in which he bested the former California governor: "Somewhere between the snows of New Hampshire and the sunny climes down in Florida, the focus of this year's Republican campaign for the presidency began to shift away from the growing strength and prosperity of the American economy to a new and complex issue: the strength of America's military forces."

"Now, I've been down the campaign trail before and I know there's a reason why a challenger will try to shift his attack. It's called second place. It makes you try harder — and swing wilder, too."

In other remarks for later in the day, Ford decried "simple solutions to complex problems" and expressed determination to keep Americans safe from crime at home and from war and aggression abroad.

Trying to stake out his own issues in the face of challenges to his defense leadership by

day night to campaign up to the eve of a Saturday primary in which he says Reagan is the front-runner.

But he wound up with the pledge to "continue to insure that the United States of America is unsurpassed in military capability" — a pledge he seems compelled to make everywhere because of Reagan's persistent campaigning on that issue.

Ford's talk to the lawyers in Fort Worth was to follow a public forum in Tyler and a meeting with campaign workers.

Although the President devoted the bulk of his Fort Worth speech to crime, he concluded, "Let us remember that crime is just one threat to peace and security of all Americans. At the federal level, we must fulfill our obligation to provide national security as well as personal security."

On preserving peace at home and abroad, Ford said, "There are no easy answers, no simple solutions to the complex problems of personal and national security. But our determination to solve these problems is in itself a source of strength. And our warning to those who threaten our security at home or abroad is the same: Americans will never be intimidated and Americans will keep the security and independence we have had for 200 years."

Ford flew to Texas on Tues-

day night to campaign up to the eve of a Saturday primary in which he says Reagan is the front-runner.

The President came to Texas via Louisiana, where he went through a heavy round of public activity in the Shreveport area, whose television and radio stations have large audiences in East Texas.

Ford does not face a primary test in Louisiana.

The first stop on Ford's four-day trip, the longest he has made during the campaign season, was at Barksdale Air Force Base, La. There, with B52 bombers lined up nearby, he declared, "I pledge to you today that as long as I hold this honored office, I intend to see to it that the United States will never become second to anybody."

Reagan has been arguing that the Ford administration has permitted the Soviet Union to gain military supremacy.



**WEAPONS CONFISCATED** — Montreal police officer displays part of a large cache of weapons and ammunition and other material seized in raids Tuesday resulting in the arrest of two men.

Police refused to comment on whether the haul was intended for use by terrorists at the Olympic games this summer. (CP Wirephoto)

## YARD SALE

GREENVILLE BANDS BOOSTERS  
**SAT. MAY 1ST**

9:30 A.M. To 4:30 P.M.  
HOOKER MEMORIAL CHURCH  
264 BY-PASS NEAR ELM STREET

- ★ BARGAINS ★ PLANTS
- ★ BAND MUSIC
- ★ HOMEBAKED GOODS
- CLEAN YOUR ATTIC AND DONATE
- MUSICAL INSTRUMENTS
- FOR USE BY BEGINNERS—
- COLLECTION POINT AT YARD SALE

# CLARK'S

HAS YOU SURROUNDED

We Reserve The Right To Limit Quantities.

Prices Effective Thurs., April 29th Thru Sat., May 1st

## More Charges May Come Up

By STEVE LAWRENCE  
Associated Press Writer  
SACRAMENTO, Calif. (AP) — Steven Soliah, judged innocent in a federal bank robbery trial, may still face charges of harboring his underground lover, Patricia Hearst.

Federal prosecutors in San Francisco refused Tuesday to rule out the possibility that charges of aiding the newspaper heiress would be reinstated against the 27-year-old housepainter.

"There are a number of possibilities," said Asst. U.S. Atty. David Bancroft. "We are evaluating all options and reviewing all evidence which has come to light since Sept. 18."

Soliah, who has said he lived with Miss Hearst during her last days as a fugitive, was charged with harboring her when they were arrested in San Francisco Sept. 18. But that charge was dropped after Soliah was indicted here for allegedly helping steal \$15,000 from a Crocker National Bank branch in suburban Carmichael on April 21, 1975.

A customer, Myra Opsahl, was killed by a shotgun blast fired by one of the robbers. Prosecutors said Soliah was not

the triggerman. A jury of eight women and four men found Soliah innocent in the bank robbery case Tuesday after 6½ hours of deliberation.

The verdict came moments after state officials said a key witness for Soliah, Emily Toback, might not have been where she said she was on the morning of the robbery.

Soliah said later the jury's decision was the "right thing. I didn't know what to expect, but I'm glad it happened."

During the trial prosecutors produced two eyewitnesses who identified Soliah as one of four bandits who entered the bank shortly after it opened at 9 a.m. They said he ran down the center of the bank, wielding a shotgun.

But Soliah said he was in San Francisco when the robbery took place, and Miss Toback, a San Francisco masseuse, partially supported his story.

She said Soliah was with her the night before and the night after the robbery. But she said she couldn't remember whether Soliah was still at her home when she left that morning for a physics class at 11 a.m.

## CLARK'S

HAS YOU SURROUNDED

**SAVE 30.00**

**22" Self Propelled Rotary Mower**

**99.75**

Reg. Price 129.75

Features 3.5 HP 4-cycle engine, 7"x1.50 ball bearing wheels, roller chain drive, controls on handle. No. 6522

**DUPONT LUCITE® House Paint**

Reg. 10.75 **\$9 GAL.**

Dries to a protective coat that seals out weather. Easy soap & water clean up. White and colors.

**Black & Decker 13" Single Edge Blade Shrub & Hedge Trimmer**

**15.75**

Reg. 19.75

Features 3-position safety lock switch, sturdy up front handle, double insulation (no grounding needed). UL approved. No. 8104

**3-Position 13" Table Top BBQ Grill**

**1.50**

Easy slide-in assembly!  
Limited Quantities  
Limit One Please

**10 lbs. Husky Charcoal Briquets**

**75¢**

Fast starting, long lasting. Burns clean.  
Limit 2 Please

**Kwik Caulk Cartridge**

**25¢ EA.**

Caulking compound. 1/10 gal.  
Limit 4 Please

**HOME & GARDEN SALE**

**Trimline Shelves**

**9.75**

Reg. 10.75

10" x 24" x 36" H. Distressed walnut woodgrain metal shelves, posts and end bars. Ready to assemble. (Accessories not included.)

We Reserve The Right To Limit Quantities.

Prices Effective Thurs., April 29 Thru Sat., May 1st.

**ORTHO NOW AT DISCOUNT PRICES!**

**ORTHO Weed-B-Gon**

**3.75**

Reg. 4.75 QT.

Kills broadleaf weeds (roots & all) but won't harm grasses when used according to directions.

**ORTHO Sprayette 4**

**3.50**

Automatically mixes and sprays 4 gallons of Ortho Products.

**Volck Dormant Oil Spray**

or 13 oz. Pruning Paint

**1.75 EA.**

Spray-controls insects on fruit and shade trees, polishes indoor plants. Paint-heals cuts, water-proofs planters.

**1.75 EA.**

**3.50**

**Boys' & Girls' Thunderoad Bikes**

Reg. 67.00 **\$50**

Feature twin cantilevered frame, chrome rims, front & side number plates, rat-trap pedals & 20" x 2.125" knobby tires. Easy to assemble. No. 2056/57

**Quaker State 10W30 Super Blend Motor Oil**

**45¢ QT.**

Limit 5 Qts. Please

**QUAKER STATE SUPER BLEND MOTOR OIL**

**DURAFLEX 27" Skateboard**

**18.75**

Reg. 23.75

Flexible, durable, injection molded. Choose from ass't. colors & patterns.

**Cal-240 24" Skateboard**

**11.75**

Reg. 15.75

Durable, injection molded polypropylene, 1 1/2" wheels. In ass't. colors.

**24" Skateboard**

**15.75**

Reg. 19.75

Features new kick tail design, non-slip deck, & wide track urethane wheels. Made of durable polypropylene.

**Motorcycle Battery**

Reg. 18.00 **\$14**

Free replacement if battery fails within 90 days of purchase. Heavy duty. American made. No. 7421

Battery No. 7418 ... Reg. 21.00 ... **17.00**

Battery No. 7415 ... Reg. 24.00 ... **20.00**

**Castrol GRAND PRIX motorcycle oil**

**65¢ QT.**

A top grade motorcycle oil.

**West End Shopping Center**  
MON.-FRI. 10 A.M. TO 9 P.M.  
SATURDAY 10 A.M. TO 8 P.M.

**WEST END SHOPPING CENTER, GREENVILLE**  
MON.-FRI. 10 A.M. TO 9 P.M.  
SATURDAY, 10 A.M. TO 8 P.M.

RAINCHECK: If we sell out of any advertised special, you will receive a written order. "Raincheck" which entitles you to buy the item at the advertised price when our stock is replenished. (excluding clearance items)

master charge BANKAMERICARD  
Just say CHARGE-IT

# United Methodists Seeking Remedy To Shrinkage

By GEORGE W. CORNELL  
AP Religion Writer  
PORTLAND, Ore. (AP) — United Methodists eyed a threatening shadow creeping over their church's life — a steady shrinkage in size — and weighed measures Tuesday to stop it.

As one of the largest, most broadly inclusive bodies in American Protestantism, the church typifies a problem besetting most of the major, mainstream denominations — falling membership.

"We run the risk of becoming extinct," observed the Rev. Dr. Melvin G. Talbert of Nashville, Tenn., head of the Methodist Board of Discipleship.

"But we'll turn it around. We've always made our most dynamic witness when faced with our most perilous moment."

That was a prime concern, among a host of others, as representatives of the 9.9-million-member church went into the first working session of a 12-

day quadrennial governing conference — the longest, most infrequent of denominational assemblies.

It brings together representatives of a diverse spectrum of Christians with a characteristic American variety of their own — a cross-section of economics, politics, race and doctrine spread across the nation.

As descendants of founder John Wesley, they play down precise creedal conformity, emphasize the "heart-warming" sense of God's grace and pragmatic activism to implement righteousness in contemporary society.

But in the last decade, membership has declined by 1 million, throwing Methodists into second place in size among Protestants behind the 12 million Southern Baptists. The loss of another million by 1985 is projected from present trends.

"The signs are clear — the crisis can become even deeper," Bishop James S. Thomas of Des Moines, Iowa, said Tues-

day night in a keynote "State of the Church" address reflecting thinking of the church's 100 bishops.

The message said people are "hungering for affirmation" of faith in a time when religion, secularism and commitment to sundry cults such as astrology and Satanism go hand in hand, and added:

"Our major task is to proclaim the message of Christ's redeeming love so clearly and demonstrate it so joyously that we will move from uncertainty to vitality."

Extensive proposals were on the agenda for re-enforcing personal evangelism among members as means of drawing new believers into the fold — a process lacking in recent years, according to a church study.

Although assumptions sometimes have been that church social action was driving out members, the study found that departures have been no greater recently than in past periods of growth.

The actual cause of the net slump was found to be not dropouts but rather a shrinking number of new converts enlisted by profession of faith.

"The problem is intake, not exodus," Dr. Talbert said. "Our people must recognize again The responsibility of being evangelists themselves, of taking the initiative, of going out and getting other folks to come to church."

In the present climate of spiritual searching, he said, "We have the possibility of one of Our greatest hours."

About 3,000 Methodists took part in opening services Tuesday in Portland's Memorial Coliseum with a celebration of holy communion.

"Oh, for a thousand tongues to sing my great Redeemer's praise," they chanted from Wesley's famed hymn.

Bishop W. Ralph Ward of Rye, N.Y., outgoing president of the church Council of Bishops, told the gathering including 984 regionally elected voting delegates:

"We've nibbled our way into lostness. The zeal of our intent has dimmed. The great claims we have made for Christ have suffered benign neglect ... but there is hope. The commitment can be renewed."



**Balentines** Features This Week.

Mon.—Cheese 'N Beef Pattie	With 2 Vegetables \$1.38	Thurs.—Spaghetti & Meat Sauce	With 2 Vegetables \$1.38
Tues.—Country Style Steak	With rice & Gravy \$1.40	Fri.—Meat Loaf	With 2 Vegetables \$1.38
Wed.—Veal Parmesan	With 2 Vegetables \$1.38	Sat.—Chicken Chow Mein	With 2 Vegetables \$1.38

Fried Oysters, Rib Eye Steak & Roast Prime Rib Served Daily  
Early Eaters Special & Inflation Special Daily

**Balentines**  
Greenville Pitt Plaza Serving Creative Foods  
Also visit us in Wilmington and Raleigh

## Something Else On Amy's Mind

PLAINS, Ga. (AP) — Eight-year-old Amy Carter was pleased that her father, former Georgia Gov. Jimmy Carter, won Pennsylvania's Democratic presidential primary. But she had something else on her mind.

"Mommy, when are you coming home?" Amy asked Rosalyn Carter, who telephoned from Philadelphia to Carter's hometown headquarters in a renovated depot Tuesday night.

Carter also spoke briefly to about 150 cheering supporters who sipped soft drinks and munched peanuts.

Carter's 77-year-old mother, Lillian Carter, also was pleased when she learned of the victory.

"I'm so very happy Jimmy has won another primary," she said of her eldest son. "We're all so thrilled. Now excuse me, I must go home."

## Merit Winner

Sheryll R. Eason of Farmville has been selected as one of 1,485 winners of college-sponsored National Merit Scholarships.

Miss Eason was a Morehead Scholarship nominee, Political Science Club president, member of the National Honor Society, assistant annual editor, member of the Keyette Club and student government and is the state secretary of Church Youth Fellowship. She plans to attend ECU and study English Education.

# CLARK'S HAS YOU SURROUNDED

We Reserve The Right To Limit Quantities. Prices Effective Thurs., April 29th Thru Sat., May 1st



**Foster Grant Sunglasses**

\$2	2.50	\$3
-----	------	-----

Our Reg. Retail 2.75    Our Reg. Retail 3.00    Our Reg. Retail 4.50

Choose from entire stock of Polarized, Mirrors and Gradients. Plastic frames or metals.



**Johnson's Baby Powder**

80¢

14 oz. size. Limit 2 Please



**Final Net Invisible Hair Net**

50¢

4 oz. size. Limit 2 Please



**MISS CLAIROL Shampoo-In Formula Hair Coloring**

1.25

In assorted shades. Limit 2 Please



**Misses' & X-Large Bolted Tunics**

Washable, 100% polyester knit. Sleeveless, back zipper. Ass't. screen prints. Sizes: Misses' S,M,L,XL, (38-44.)  
Sorry, No Raincocks

\$4

Reg. 5.00

**Ladies' Proportioned Length Slacks**

Monsanto® Wear-Dated texturized polyester proportioned length slacks. Visa® snag-resistant. Petite length (8-16). Aver. length (10-18). In white, blue, black, mint & other colors.

\$5

Reg. 7.00

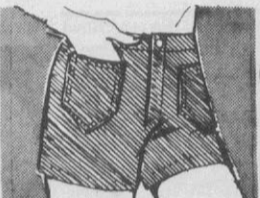

**Ladies' Pre-Washed Denim Shorts**

\$3

In blue indigo or bleached white. Sizes 5/6-15/16.



**Ladies' 3-Pc. Double Knit Pant Suits**

Reg. \$11.00

\$8

Jacquard jacket, solid shell & pants in washable polyester. Ass't. styles & colors. Misses' sizes (8-18) Women's (16½-22½).

# HOME & Garden SALE



**Planters Dry Roasted Peanuts**

90¢

16 oz. jar. Limit 2 Please



**PROCTOR-SILEX 2-Slice Toaster**

Features Select-Ronictm color control thermostat. Black with brilliant chrome finish. No. T620B

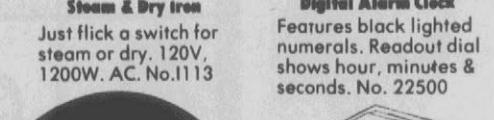

**PROCTOR-SILEX Steam & Dry Iron**

Just flick a switch for steam or dry. 120V, 1200W. AC. No. 1113



**Men's Scaic Print Knit Sport Shirts**

Reg. 7.00

\$5

Short sleeves, long pointed collar. No-iron acetate and nylon blend. Ass't. handsome prints to choose from. S,M,L,XL.

**Men's Double Knit Leisure Sets**

Jacket

Reg. 15.00

\$11

Top pocket style in ass't. colors. Machine washable, permanent press 100% polyester. Sizes 36-44.

Slacks

Reg. 11.00

\$8

Coordinated to match the jacket. Slacks have flare legs & belt loops. 29-42.



**Men's Underwear**

100% cotton quality underwear in white only. Tee shirt sizes S,M,L,XL or briefs in S,M,L.

Limit 3 Pkgs. Please

3 FOR 2.25



**SOLIAH CELEBRATION** — Steven Soliah, the underground lover of Patricia Hearst, with his girlfriend Emily Toback, was all smiles Tuesday at a victory celebration after a jury found him not guilty of robbing a Sacramento area bank last year. (AP Wirephoto)

**THE FRAMING SHOP**

Custom Framing  
Decorator Prints  
Wildlife Prints  
Seascapes  
Floral Prints  
Limited Editions

At  
**Ernest & Knott Glass Co.**

Corner Dickinson Ave. & Clark St.  
752-2133

RAINCHECK  
If we sell out of any advertised specials, you will receive a written order. "Rain-check" which entitles you to buy the item at the advertised price when our stock is replenished.  
(excluding clearance items)

WEST END SHOPPING CENTER, GREENVILLE  
MON.-FRI. 10 A.M. TO 9 P.M.  
SATURDAY 10 A.M. TO 8 P.M.



# Lawyers Hit Proposed Changes

By DAVID R. NELSEN  
Associated Press Writer  
RALEIGH (AP) — Changes in state law proposed by a commission that studied the medical malpractice insurance problem have been attacked by lawyers but were supported by doctors and hospitals.

In reviewing the suggestions now before the joint Senate-House insurance committee, some medical profession spokesmen intimated that attorneys opposed some of the changes because of selfish interests. Lawyers, on the other hand, said some of the changes would be bad law.

Also at Tuesday's meeting, a spokesman for North Carolina Memorial Hospital in Chapel Hill said the hospital could save money by insuring itself. The hospital is part of the medical school at the University of North Carolina and is operated by the state.

In arguing against some of the proposed changes, Ted West, speaking for the Caldwell County Bar Association, said medical malpractice suits were being singled out for special treatment. Changes should be made for all types of civil suits if they are needed, he said.

Speaking for the state Bar Association, John Haworth reviewed each of the suggestions the organization supported or opposed. He, too, told the panel that any changes should be broader than just malpractice. One of the special treatment suggestions opposed by Haworth would end the practice of the suit asking for a specific amount of money. Haworth said if that is a good idea for malpractice suits, it should be extended to all civil suits. He noted that the dollar figure mentioned in a suit is what makes news.

"It is our concern...that individuals who sustain injury or damage through the neglect, carelessness, deliberate wrongdoing or incompetency of any professional—doctor, lawyer, engineer or whatever—are afforded fair and equitable opportunity to obtain redress from the responsible party," he said. Some of the suggested changes wouldn't result in lower insurance rates and wouldn't guarantee availability of the insurance, Haworth said.

Dr. Ed McKenzie, speaking for the Rowan-Davie Medical Society, supported the changes. "A crisis clearly exists. There's an urgent need for the General Assembly to act on this matter at the earliest possible time," he told the panel.

To emphasize the need for action, McKenzie said that the cost of malpractice insurance for one teaching hospital in the state went from \$33,400 in 1973 to \$132,000 this year and it will be \$500,000 next year. The increases came even though there hasn't been a claim against the policy in that period, McKenzie said. He did not name the hospital.

Dennis Barry, director of North Carolina Memorial Hospital, said several other medical school hospitals have begun insuring themselves and saved money at it.

At the University of Florida in Gainesville, the hospital went to self insurance more than four years ago, he said. In that time, the hospital has paid about \$500,000 in claims and other expenses but the equivalent protection through buying

insurance would have cost about \$2.8 million, Barry said. Similar programs have been instituted in Kentucky and Arizona, he said. Barry said his hospital's insurance premium in fiscal year 1971-72 was \$73,000. This year it is \$279,000 with a possibility of it reaching \$900,000 in fiscal year 1977-78, he said. In the five years when the premium

would have cost about \$279,000, the insurance company paid a total of only \$13,000 in claims against the facility, Barry said. The university system's board of governors has approved the proposal, Barry said. "This program would allow us to deal more effectively

with the malpractice situation we are facing." If approved by the legislature, Barry said the self-insurance program would not require any additional appropriation even though the hospital would need to hire additional staff to handle the paper work.



UNICORN PRESIDENT... Sue Volpe talks with former co-worker at Burroughs-Wellcome plant here during visit of 29 retired B-W employees yesterday. (Reflector Photos by Stuart Savage)

## Retired B-W Workers See Greenville Plant; 'Amazed' By Changes

By STUART SAVAGE

If there is one thing that Unicorns are, it's loyal.

Twenty-nine of them—all retired Burroughs-Wellcome employees—visited the B-W pharmaceutical plant here yesterday. Most were amazed at what they saw.

Sue Volpe worked for the firm for 42 years before retiring a year after B-W moved operations to North Carolina. She came to Greenville as a supervisor in the advertising and stationary department. "I loved it down here," she said, but returned to New York to be near her family.

Miss Volpe explained that the Unicorns were formed about 18 months ago by 75 former B-W employees—most of them still living in the Tuckahoe area where B-W was formerly located. And she is the "Number 1" Unicorn... the president.

More than 580 years of service to B-W were represented by the 29 former employees that paid their own travel expense to make the trip to North Carolina this week. Miss Volpe's sister, Mrs. Ann Terilli, with 43 years of service led the group in length of service.

The Unicorns get together regularly for meetings and luncheons, Miss Volpe said. "It's a social thing... to reminisce and talk." This, she said of the North Carolina trip, "is the biggest thing."

They came by train to Raleigh, B-W, acting as host while they are in the state, bused the group to Greenville yesterday. They were to visit Raleigh today and leave for New York on Thursday.

"It's a very good company to work for," Miss Volpe emphasized. "B-W" she said, stands for "Best in World" among it's employees.

As the only one of the retired employees to come with B-W to Greenville, Miss Volpe wasn't surprised at what she saw here, but she said the biggest thing with most of the 29 visitors was "the size of the plant," here, "the modern equipment that they use."

Burroughs-Wellcome, she said, "They are the best. Today I feel like we're having a family reunion." In all the years, she worked for B-W, Miss Volpe said

"I liked everybody." Mrs. Terilli, who retired in 1968 was a supervisor in the ampule Department. "They call it Sterile Products now," she noted.

"Needless to say, they are the best," she said of B-W. She went with the firm "right out of school," and said had she not retired before the move to North Carolina, "I would have followed them..."

She said Tuckahoe is "really a ghost town now," even though "U.S. Vitimin took over the plant. But they don't compare..."

Winifred Buckley, with 12 years service before her retirement ("I took time out to have my children," she explains.) said of the local facility, "I really think it's wonderful... such an improvement... unbelievable."

She retired before the B-W move in 1969, but she emphasized her years with the firm were "the best years of my life. It's a wonderful company to work for."

Another Unicorn, Isabelle Bases, was with B-W for 15 years. She retired in 1970 "just before they moved."

She was a Medical Department employee and is proud of the fact that her oldest son—a medical doctor engaged in cancer research—has visited B-W's Research Triangle headquarters to lecture on his experimentation with B-W drugs.



DR. F.C. GONZALES

"If I had been younger," Mrs. Bases said, "I would have come. I just can't grasp it... can't find words..." to describe the facilities here.

"It makes me sad," she said, "that I'm not part of it any longer."

But she said B-W has earned the fine facilities they have here. "They earned it through the quality of their products and the welfare of their personnel."

Mrs. Bases feel, however, that Tuckahoe didn't suffer too bad financially by the B-W move. "U.S. Vitimin Co. took over the plant. They are expanding now," she noted.

Louis Ortega was a registered pharmacist in New York and New Jersey for 22 years—including 13 years as pharmacist at the Waldorf Astoria Phar-

macies—before he joined B-W in 1944 where he was employed in sales until his retirement in 1969.

For his first three years with B-W, Ortega was a special representative in Mexico, then moved to New York.

How does the Greenville facility compare to the old Tuckahoe plant—"You can't say it," Ortega said. "It's too good. We were cramped in the old..." plant. "This... it's out of the ordinary... way ahead... fantastic." Burroughs-Wellcome is "moving ahead so much."

Dr. F.C. Gonzales is a Unicorn, too. And he was a B-W Medical Department employee for more than 24 years, in charge of the Medical Department for

Latin America. He consulted with physicians, but "took early retirement," when B-W moved South.

"Beautiful" is the way he described the production facilities here. "They have done a very wonderful job. You have been very lucky to get them," the Mexico native said.

Burroughs-Wellcome, according to Dr. Gonzales—who was trained as a surgeon in Mexico, came to the U.S. in order to do research then joined B-W as a consultant—"has a beautiful name in the pharmaceutical industry."

The physician, who wrote circulars in Spanish for B-W drugs, said when he retired from the Medical Department, there were seven physicians. "There are 70 now..."

Nancy Sivik, with 29 years service, was a scheduling supervisor in the production control department in Tuckahoe.

"My mother was in poor health and her doctor advised me not to move," so she didn't come to North Carolina. But she says of the plant here, "It's a beautiful place... certainly expanded a lot compared with the facilities in Tuckahoe."

Violet Spray, "one of the oldest retirees (in terms of age, which she keeps a secret) was with B-W for 30 years. A cost-accounting department employee, she says of the new facility, "I think it's sensational... it's fabulous to me."

### Sikh Becomes A Counsellor

LONDON (AP) — Preetam Singh, wearing an elegant white silk embroidered turban, made law court history as the first member of the Sikh religious sect to become a Queen's Counsellor.

The 31 other new QCs were traditional long grey wigs as they were called within the bar Tuesday at the London high court.

The Sikh religion, a very strict monotheistic sect from the Punjab region of India, forbids the cutting of hair. This makes it impossible to wear a wig and is the reason most Sikhs wear turbans.

QCs are the top officers in the British legal system and are chosen from the ranks of senior barristers.

Latin America. He consulted with physicians, but "took early retirement," when B-W moved South.

"Beautiful" is the way he described the production facilities here. "They have done a very wonderful job. You have been very lucky to get them," the Mexico native said.

Burroughs-Wellcome, according to Dr. Gonzales—who was trained as a surgeon in Mexico, came to the U.S. in order to do research then joined B-W as a consultant—"has a beautiful name in the pharmaceutical industry."

The physician, who wrote circulars in Spanish for B-W drugs, said when he retired from the Medical Department, there were seven physicians. "There are 70 now..."

Nancy Sivik, with 29 years service, was a scheduling supervisor in the production control department in Tuckahoe.

"My mother was in poor health and her doctor advised me not to move," so she didn't come to North Carolina. But she says of the plant here, "It's a beautiful place... certainly expanded a lot compared with the facilities in Tuckahoe."

Violet Spray, "one of the oldest retirees (in terms of age, which she keeps a secret) was with B-W for 30 years. A cost-accounting department employee, she says of the new facility, "I think it's sensational... it's fabulous to me."

# SAVE \$1.00

on the purchase of any 'Ful-ly' bra

When you buy Exquisite Form 'Ful-ly' The only bra with every feature the full figure needs

Wide straps and slip-on shoulder pads relieve shoulder strain.

Stretch panels surrounding each cup hold you firmly, comfortably.

Wider 3-section cups give real support, never sag.

Wide sides eliminate fleshy bulges.

Stretch undercup keeps you lucked in without digging or binding.

Diamond center panel gives you complete separation.

'Ful-ly' has all the features a fuller figure needs to feel good and look good. And now, there's a money-saving feature for a limited time only. Get \$1.00 back from Exquisite Form on any 'Ful-ly' Bandeau bra style you buy. Look for full details on the specially marked Bandeau packages at the Exquisite Form display.

- Style #522, in polyester/cotton, featured above. White, Beige, B 34-44, C 32-46, \$3.50, D 32-46, \$4.50. White only; DD 34-46, \$5.50. Black, slightly higher.
- Style #530, in polyester/cotton, front hook bandeau. White only; B 34-42, C 34-44, \$3.50, D 34-46, \$4.50.
- Style #527, inco seamless cup. White only; B 34-42, C 34-44, \$5.50, D 34-44, \$6.50.
- Style #538, doubleknit cups; spandex stretch sides. White, Beige; B 34-44, C 34-46, \$4.50, D 34-46, \$5.50.

## ROSES

Pitt Plaza Shopping Center

# FAMILY DOLLAR STORES

GUARANTEED SATISFACTION

## BIG SPLASH OF VALUES

### EXCITING SPECIAL GROUP!

#### LADIES WARM WEATHER FASHION TOPS \$2

CHOOSE FROM:

- PRINT T-TOPS ● TANKS
- SNAPPY PATCH PRINTS
- SOLIDS AND MORE!

VALUES TO \$5 EACH

### BOYS SHORT SLEEVE KNIT SHIRTS

CHOICE OF SOLID COLORS ASSORTED STYLES SIZES 8-18

## \$2.99 EACH

### HEAVY COLORED JEANS

IN THE WESTERN STYLE SIZES 8-18

- NAVY
- GREEN
- BLUE
- BURGUNDY

## \$5 PAIR

LOW EVERYDAY PRICES ON PHOTO FINISHING!  
12 EXPOSURE KODACOLOR ONLY \$2.99  
20 EXPOSURE KODACOLOR ONLY \$4.43  
EXCLUDES FOREIGN FILM

### MENS, BOYS & YOUTHS DELUXE PADDED COLLAR BASKETBALL OXFORD

VALUES TO \$6.97

## \$4.96 PAIR

- HEAVY CANVAS DUCK UPPERS
- LIVE & RUGGED RUBBER SOLES
- SHOCK ABSORBING SPONGE INSOLES
- MENS 6½-12, BOYS 2½-6

### CHILDRENS TIE-DYE DENIM SANDALS

SIZES 8½-3 LADIES SIZES \$3.99

## \$3.47 PAIR

7 OZ. BABY MAGIC SHAMPOO \$1.59 VALUE

## 77¢

LIMIT 2

INFANTS TERRY TRAINING PANTS REG. 44¢ PAIR

## 3 FOR \$1.49

LIMIT 2

FRUIT OF THE LOOM PADS FOR CRIBS, TABLES, BASSINETS, ETC. VALUES TO \$1.49

## \$1.49

EACH

1.5 OZ. REGULAR OR UNSCENTED ROLL-ON DEODORANT

## 77¢

LIMIT 2

4 OUNCES LOTION OR OIL \$2.09 VALUE

## \$1.19

EACH

5 OZ. DEODORANT SOAP REG. 37¢ EACH

## 4 FOR \$1

LIMIT 4

SATISFACTION GUARANTEED WITH EVERY PURCHASE!

HARRIS SHOPPING CENTER  
MEMORIAL DRIVE, GREENVILLE, N.C.  
OPEN MON.-WED. 9 A.M. TO 7 P.M.  
OPEN THURS.-SAT. 9 A.M. TO 9 P.M.  
CLOSED SUNDAY

PRICES GOOD THROUGH SAT., WHILE THEY LAST.

BEGINNING IN SEPTEMBER

# Varsity Sports

Greenville Christian Academy

## NEW FACILITIES BY SEPT.

- \* TWO KINDERGARTEN CLASSES
- \* TWO FIRST GRADE CLASSES
- \* TWO SECOND GRADE CLASSES

For HIGH SCHOOL:  
Typing, Geometry, Home Economics,  
Foreign Language, Several Varsity  
Sports, Student Government

## ENROLL NOW

Call 756-0939 For Applications

Bus Service To Bethel Area

**Shop Bostic-Sugg For Savings On Name Brand Home Furnishings. Showroom Hours 8 A.M. Til 5:30 Monday Thru Saturday And Til 9 On Friday Nites.**



Save \$40.00 Now On 4 Piece Libra Group  
A \$170.00 Value. 52 inch loveseat sofa and two matching chairs plus cocktail table. Choice of two colors.  
**\$130<sup>00</sup>**

Ask about Bostic-Sugg's 90 day cash plan with no carrying charge or finance charge. Or if you prefer Bostic-Sugg's revolving charge plan with 36 months to pay. Only 10% down and up to 36 months on Qualified Credit with 1½% a month carrying charge. (18%APR.)

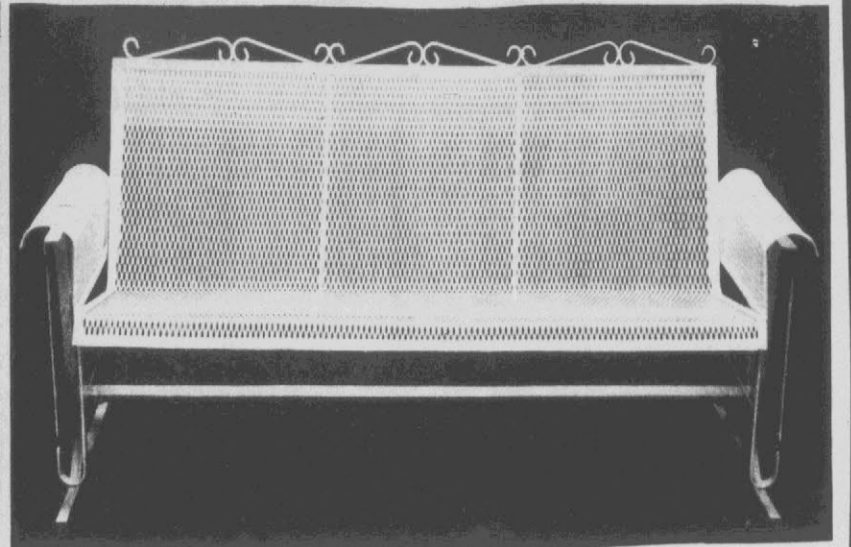

**Save \$20.00 On Wrought Iron Glider.**

Regular \$82.50 Value. 3 seat glider, made of care-free wrought iron mesh. Green or white finish.

**\$62<sup>50</sup>**



**Save \$195.00 On Broyhill American Legacy Dining Group**  
A \$810.00 Value — 44" x 62" table with leaf extending to 80 inches, 3 side chairs and 1 arm chair. All 5 pieces now only  
**\$615<sup>00</sup>**



Open Til 9 on Friday nites.



**Market Tavern**

Now, authentic colonial designs with lastingly durable-and beautiful Micarta plastic tops. Solid hardwoods and veneers in glowing maple finish

This superbly detailed Colonial grouping is one of the greatest furniture values we've ever seen. All pieces are of solid hardwoods and veneers, topped with Westinghouse Micarta, a wonderful plastic that resists scratches, mars, even alcohol and cosmetics. The lightly distressed finish is a lustrous maple tone that actually glows with warmth. We've shown but a few of the pieces, please come soon and see them all.

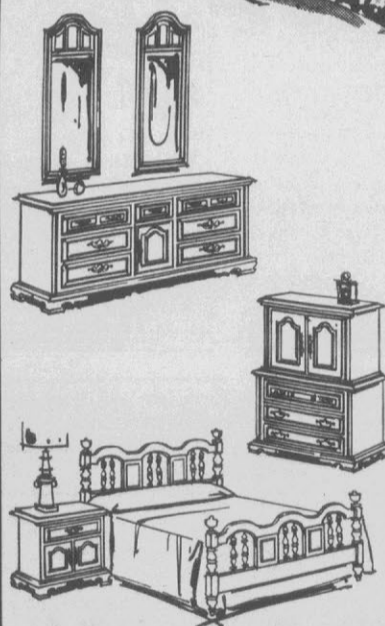

Double dresser, mirror, 5 drawer chest and cannon ball bed. A \$645.00 Value  
**\$480<sup>00</sup>**

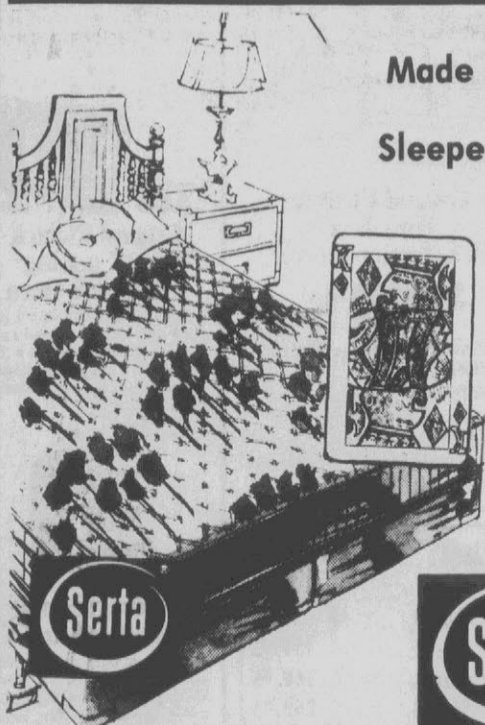

Made By Makers Of The Serta Perfect Sleeper The Nationally Advertised Serta King Size Serta Bedding Set

A \$429<sup>00</sup> Value **\$265<sup>00</sup>** A Set

Extra comfortable 76" x 80" mattress and two matching box springs, firm coil spring construction designed by Serta.

The Serta Queen Size Set By Serta

**\$190<sup>00</sup>** A Set

60 inches wide. 80 inches long. A \$299.00 value. You save \$89.95 a set during this sale.



**Open 'til 9 Friday Night**

**Save \$112.50 Now On This 4-Piece Master Bedroom Group**

Large 9 drawer triple dresser, 7 drawer chest, mirror, chair back bed. A \$760.00 value. Save as never before.

**\$572<sup>50</sup>**

# How's The Weather?

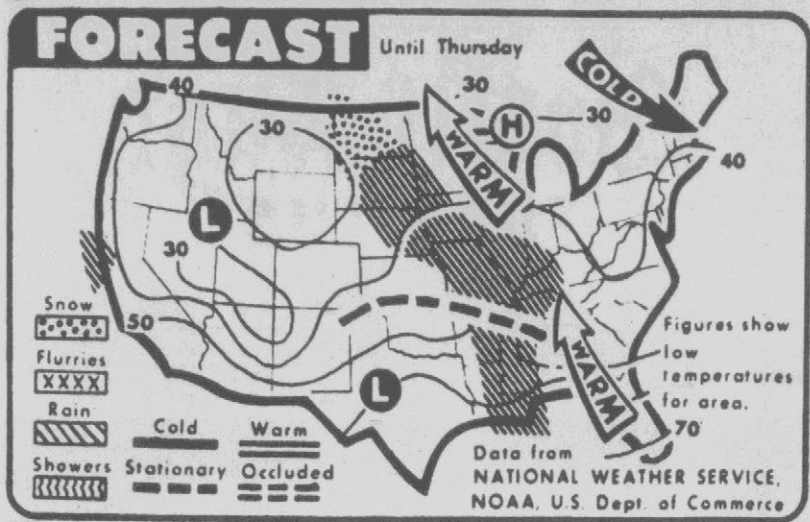

**WEATHER FORECAST** — Rain is forecast to stretch from the northern Plains through the Mississippi valley today, with snow in the Dakotas. Warmer air is expected to move up

By The Associated Press  
It's the same old story-dry weather to continue in North Carolina—and farmers and forest rangers are crying.

There is a slight chance of scattered showers over the weekend.

It was sunny today. Highs were in the mid to upper 60s, except slightly cooler in the northern mountains and along the Outer Banks.

It will be slightly warmer Thursday. The overnight lows will range from the mid and upper 30s in the mountains to the 40s in the east.

A persistent dry northwesterly wind flow aloft is associated with a ridge of high pressure through the nation's mid-section. This continues to block the intrusion of rain.

The strong, cool surface ridge of high pressure that has been supplying the state with cool weather this week continued its dominance today and will do so Thursday.

However, it will moderate a little each day.

That was the case in the west Tuesday, but not in the east. Under a cloudless sky, the maximum readings were mostly in the 60s. A few places edged into the low 70s. Western sections were up a few degrees. But the eastern counties were down several degrees from Monday.

The wind was greatly reduced, and this made for a much more pleasant day.

A gentle breeze maintained itself through most of the night. This, coupled with the dryness of the air, prevented the formation of frost, except for possibly in the mountains. Early-morning temperatures were mostly in the upper 30s and low 40s, with some near freezing over the northern interior.

It got down to a freezing 32 in Raleigh-Durham this morning. This was a record low for an April 28 and the third time this month that a new low for a date was reached.

The other new lows were another 32 Tuesday and 27 degrees on April 10.

# Decision Up To Communities

By G. DAVID WALLACE  
Associated Press Writer  
WASHINGTON (AP) — Carla A. Hills, secretary of housing and urban development, says local communities will see a need to supply low-income housing for the poor outside of city ghettos without the government forcing it on them.

She said in an interview Tuesday that current federal incentives in the form of money for low-income housing and community development projects are adequate to entice suburbs to provide housing for low-income workers who need to follow the jobs to the suburbs.

Mrs. Hills' comments came a week after the Supreme Court ruled in a case involving low-income housing in Chicago that a federal court has the authority to order metropolitan-wide public housing programs for Chicago and that HUD could be ordered "to foster projects located in white areas" as a cure for the

agency's past complicity in discrimination.

Civil rights advocates have said the significance of the decision will be determined by HUD's willingness to disperse concentrations of low-income and segregated public housing, located mostly in central cities, which have become generally poorer and blacker as people and businesses move to the suburbs.

She said she doesn't know what the district court will do in Chicago or what the full repercussions of the Supreme Court decision will be there, where HUD and the local housing authority are to draw up a new housing plan. But she said as far as the national impact is concerned, "I think federal policy has caught up to the spirit of the court decision."

Mrs. Hills says it is indispensable that the suburbs receiving the benefits of the shifts should shoulder the burden of

housing the people who are attracted to the relocated businesses.

HUD has two primary programs affecting low-income housing.

One involves \$3.2 billion spent last year and \$3.8 billion earmarked this year for comprehensive community development grants replacing the former categorical grants for model cities, urban redevelopment and other programs.

The community development money generally can be spent as the recipients choose, but there are some strings attached. One requires communities to provide a detailed plan for meeting the housing needs for both current residents and commuters who work there.

The community could simply refuse the money rather than provide low-income housing. In the Chicago case, the court indicated that communities that don't want to cooperate with

the ruling don't have to apply for the federal funds.

"But I think most communities do want to address those needs," Mrs. Hills said. "I think that we aren't going to find a lot of communities shirking their responsibility" to supply

the low-income housing.

The second program provides subsidies for qualified people to shop for their own rental housing and also promises developers a certain proportion of subsidized tenants prior to construction of new housing.

## Tide Tables

Morehead City  
34 deg. 43' latitude, 76 deg. 42' longitude

April 28 (EDT)

AM	Low	High	PM
High	8:27	2:19	High
			Low
			8:45
			2:19

April 29 (EDT)

AM	Low	High	PM
High	9:05	2:57	High
			Low
			9:21
			2:54

Moon: New Moon

Tidal time differences between Morehead city and:

	HIGH	LOW
Shell Pt., Harkers Is.	+1 Hr. 10 Min.	+1 Hr. 50 Min.
Beaufort (Pivers Is.)	-3 Min.	-4 Min.
Atlantic Beach	-1 Hr. 4 Min.	-2 Min.
Boque Inlet	-1 Hr. 36 Min.	-1 Hr. 32 Min.
New River Inlet	-1 Hr. 33 Min.	-1 Hr. 30 Min.
Cape Lookout	-1 Hr. 6 Min.	-1 Hr. 8 Min.
Hatteras Inlet	-1 Hr. 41 Min.	-1 Hr. 34 Min.
Ocracoke Inlet	-1 Hr. 40 Min.	-1 Hr. 36 Min.

N—Noon M—Midnight

## Two Students Chosen For Governor's School

Two Pitt County High School students, Guyla Corbett of Ayden Gritton High School and Martha West Bennett of Farmville Central High School have been selected to attend the 1976 Governor's School of North Carolina, a summer program for gifted and talented high school students.



**GUYLA CORBETT**  
Miss Corbett, daughter of Mrs. and Mrs. Guy Corbett of 605

West Haven Ave. Ayden is active in school, church and community activities. Her studies will be concentrated in the area of Natural Science.

Miss Bennett, daughter of Mr. and Mrs. James I. Bennett of Farmville is active in extracurricular activities including the Keyette Club, Fellowship of Christian Athletes, Varsity

Cheerleading, National Honor Society, Student Council Association and Drama club. She will also serve as state vice-president of Distributive Education Clubs of America and as district treasurer for the Library Club. She is a member of the Farmville First Presbyterian Church.



**MARTHA WEST BENNETT**

## No Non-Italian Successor Seen

By ENRICO JACOMINI  
Associated Press Writer

VATICAN CITY (AP) — The 19 new cardinals Pope Paul VI has named reduce the Italian bloc in the Sacred College to only 29 of the 118 eligible to vote for the next Pope. But the general feeling in the Vatican is still that Paul's successor will be an Italian.

"Anything can happen, but nobody here is prepared for a non-Italian pope," said one veteran Vatican journalist.

Only three of the 19 cardinals named Tuesday were Italians. The announcement stressed the international character of the Roman Catholic Church and said the Pope's choices were a "significant" selection that made the College of Cardinals "a faithful image of the entire church."

The elevation of the 19 at a consistory on May 24 will bring the total membership in the Sacred College to 136, but 18 of these could not vote in an election for a new pope because they are 80 years old or over.

Pope Paul said he named two other cardinals "in pectore," keeping their identities secret. It is a procedure used in the past for prelates in Communist countries, and they will not sit or vote with the other cardinals until their identities are revealed.

The naming of the first cardinals from the Dominican Republic, Senegal, Uganda and Nigeria gave the Third World countries 47 representatives among the 136 princes of the church. But no one believes that they could ever get together as a solid voting bloc.

This leaves the Italians the largest national group. The United States is second with 12. Then come France and Brazil with seven each and Spain with four.

The Italians have the advantage of tradition; the last "foreign" pope was Adrian VI, a Dutchman, who headed the church briefly more than 400 years ago.

The Italian cardinals have another enormous advantage. Most of them are members of the Curia, the church's central administration. They live in Rome, and they are skilled far beyond most of their colleagues in other countries in church politics at the center.

The Italians were already a minority when a successor to Pius XII was elected in 1958. The French joined forces with them to put over Angelo Cardinal Roncalli, who had been a popular papal envoy to Paris.

Pope Paul's election was considered a certainty because

## Tax Take

Local one per cent sales and use tax collections in Pitt County during March totaled \$165,931, according to a report by J. Howard Coble, secretary of the State Department of Revenue.

Totals of other neighboring counties included: Beaufort, \$76,986; Greene, \$10,293; Lenoir, \$120,549; Edgecombe, \$82,766; and Martin, \$51,077. Total collections of the 96 participating counties amounted to \$9,950,950, Coble reported.

Pope John had repeatedly indicated he was his choice. But Paul has given no indication of a favorite.

## Ladies Night For Kiwanians

Three new members will be inducted into the Greenville Kiwanis Club at the Annual Ladies Night Program Wednesday, at 7 p.m. The program and buffet dinner will be held at the Masonic Temple on Charles Street. Dave Stevens, vice-president, will conduct the induction service.

Don Bailey is chairman of the Ladies' Night Committee. He has arranged for the Pitt County 4-H Bicentennial Singers to present a program of patriotic music.

## No Bond For Mrs. Dupree

NASHVILLE, N.C. (AP) — Bond was denied in Superior Court Tuesday for Sandra Dupree who was returned to jail on a charge of first degree murder.

Mrs. Dupree, 34, sobbed as she left the court. "They're taking me away from my children," the mother of four said. "Everybody else gets a bond. Why not me?" she said.

The wife of a white Free Will Baptist minister, Mrs. Dupree is accused in the shooting death of Harry Lee Dickens, a young black man, in Scotland Neck last month. He was gunned down in his front yard.

Mrs. Dupree was initially released on \$10,000 bond by a Halifax County magistrate. That bond was not continued by District Judge Joseph D. Blythe after a preliminary hearing April 20. Blythe's refusal to grant bond was appealed to Superior Court where Judge L. Bradford Tillery upheld the action.

By state law, accused persons are not entitled to bond in capital cases, though a judge has the discretion of setting bond.

—Stitchery—  
**We've GOT IT!**  
Crewel, -Needlepoint-Cross Stitch

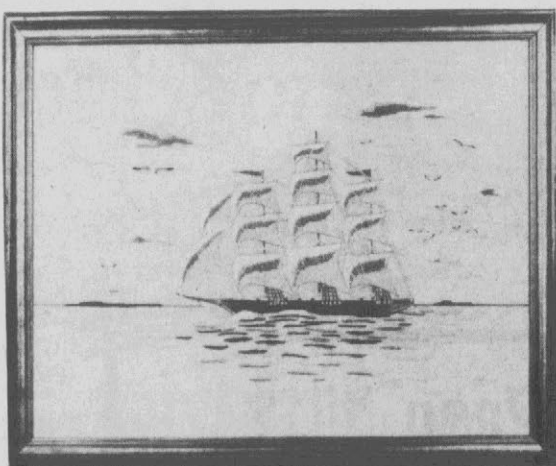

Buy Your Stretcher Strips And Embroidery Hoops At 1/2 Price With Purchase Of Stitchery Kits.

## Hungate's

Hobbies-Crafts-Art Supplies

What is Love? ... "God Is Love." | John 4:8

**Fresh Seafood Served Daily**  
Featuring A Convenient Call-In — Pick-Up Window  
Also — Daily Lunch Special  
**The Dixie Queen**  
Restaurant  
WINTHROP, N.C.  
756-2333  
Closed Sundays

# Sky High Savings on Appliances

**General Electric Automatic Washer**  
**\$264** WWA5500

- Permanent press cycle
- 3 wash-rinse temperature combinations
- 3 water level selections
- Delicate cycle for fine garments

**\$222** GSC376

**General Electric Portable Dishwasher**

- Use as a portable now — as a built-in later
- 3-level wash action
- Soft food dispenser

**General Electric Automatic Electric Dryer**  
**\$199** DDES300

- 3 temperature selections
- Permanent press cycle
- Up front lint filter — easy to see, easy to clean
- Large loading port

**General Electric Frost-Free Refrigerator-Freezer**  
**\$399** TBF14D

- Frost free in refrigerator and freezer sections
- Rolls out on wheels
- Door shelf storage in refrigerator and freezer
- Adjustable cantilever shelves

**\$328** JET84

**General Electric Fast Cooking Microwave Oven**

- Great for counter-top cooking
- Convenient defrost cycle — handy for frozen foods
- The modern way to cook TV dinners or convenience foods
- Slashes cooking time

**\$94** XB2450

**General Electric Black & White TV**

- 12" diagonal picture
- 100% solid state circuitry
- Great looking high impact plastic cabinet
- Pre-set VHF fine tuning

**Close Outs! While They Last!**

QTY.	MODEL NO.	DESCRIPTION	
1	ACKE505FDX	5,000 BTU Air Cond.	\$ 99.95
1	AH107PM	10,000 BTU Air Cond.	159.95
2	AH127PM	12,000 BTU Air Cond.	169.95
2	AS244P2	24,000 BTU Air Cond.	259.95

**8 Ways to Buy**

- Cash
- Goodyear Revolving Charge
- Our Own Customer Credit Plan
- Master Charge
- BankAmericard
- American Express Money Card
- Carte Blanche
- Diners Club

**729 Dickinson Ave. Open Mon.-Fri. 7:30 to 6, Sat. 7:30 to 5. Phone 752-4417. J.R. Forhand, Mgr.**

**NEED AUTO REPAIRS? GOODYEAR SERVICE DEPT. OPEN SATURDAY TIL 5 P.M.**



**ROAD BLOCK** — Bus, battered by rocket fire, serves as road block in the No Man's Land between Christian and Moslem sectors of Beirut. Few cars are seen passing an armed Christian gunman. Another line of buses forms a road block in background. (AP Wirephoto)

# Plan Activities For Returning Alumni

East Carolina University alumni returning to the campus for this year's Alumni Day Saturday, May 29, will be treated to a variety of social and recreational activities.

The day will begin with the second annual Alumni Tennis Clinic at 9 a.m. in Minges Coliseum. The two-hour clinic will feature professional instruction in basic tennis fundamentals by ECU tennis coach Neal Peterson and other instructors.

From 9:30 a.m. until noon, Mendenhall Student Center will be open to alumni visitors, with soft drinks and coffee served in

the lobby. Bowling and billiards facilities will be available to alumni at a reduced rate.

At 10 a.m. life bridge master Miriam Martin will host an Alumni Bridge Party with several gifts and prizes to be given to winners. The Bridge party will be held in Mendenhall and will run for two hours. Forty participants will be accepted.

From 10 to 11 a.m., alumni may tour the campus in buses accompanied by guides. Special features of the tour will be ECU's new buildings.

The annual Alumni Luncheon and Association Meeting will begin at 12:30 p.m. at the

Greenville Golf and Country Club, with ECU Chancellor Leo Jenkins as guest speaker.

At 2:30 p.m. in Mendenhall, 12 East Carolina classes will hold reunions. Classes scheduled for reunions, and their chairpersons are:

Class of 1916: Eva Pridden Causey of Tarboro; Class of 1921: (To Be Announced); Class of 1926: Frances R. Smith of Greenville; Class of 1931: Hannah Turnage Fitzgerald of Kinston; Class of 1936: Ethel Vick Armstrong of Wilson; Class of 1941: Maisie Castleburg Freeman of Dunn; Class of 1946: Katie Owen Morgan of Lillington; Class of 1951: Leon R. Ellis of Seaford, Delaware; Class of 1956: Garland W. Tuton of Jacksonville; Class of 1961: Jannie Harris Preddy of Franklinton; Class of 1966: Joan Powell Greene of Dunn; and Class of 1971: John J. Cooper of Fayetteville.

At 7:30 p.m. a cocktail party for alumni will be held at the Lake Ellsworth Party Room, on the 264 By-Pass.

The party is sponsored by the Pitt County ECU Alumni Chapter, who will provide hors d'oeuvres and setups. Alumni and their guests are invited to attend in casual dress.

Further information about ECU Alumni Day activities is available from the ECU Alumni Association, East Carolina University, Greenville, N.C. 27834. Early reservations for the tennis clinic and bridge party are advised.

## School Of Arts To Fight Curb

**RALEIGH (AP)** — The North Carolina School of the Arts will fight a proposed legislative curb on out-of-state enrollment.

The arguments of the school at Winston-Salem will be that talent doesn't stop at state boundaries, and that it has been accepting more North Carolina students.

It passed around to legislators this week a memo rebutting some of the contentions of Rep. Liston D. Ramsey, Madison County Democrat, who had succeeded in getting a budget committee to adopt a recommendation to limit out-of-state students.

Under the Ramsey proposal, the school would be required to have 50 per cent North Carolina students this fall, and to increase that by five per cent a year until 75 per cent of the student body is from the state.

Robert Suderburg, the chancellor, said enrollment this fall is expected to be half from North Carolina. "Every effort (to recruit North Carolina students) has been made," Suderburg said, "with the result that

the in-state percentage has increased 9.2 per cent in the past two years."

The memo said that in the current school year 51 per cent of the students are from North Carolina and 49 per cent from outside, while a year earlier 41.8 per cent were from the state.

Suderburg also disputed Ramsey's statements that the school has not recruited students in the western part of the state, and that tax money should not be spent to educate out-of-state students.

## Foundry Works To Replace Bells

By IVA DRAPALOVA  
Associated Press Writer

**PRAGUE, Czechoslovakia (AP)** — Business booms at the only bell foundry in Communist Czechoslovakia, even though hardly any churches are built here nowadays.

Rudolf and Kveta Manousek, assisted by their 19-year-old son, Petr, work all day to replace some of the 12,000 Czech bells melted down for the Nazi arms industry by the Germans occupying the country in World War II.

The family studio-workshop, situated in a charming Baroque house opposite historic Zbraslav castle, has enough orders to keep them busy until mid-1978.

Because the Manouseks painstakingly handcraft their products on traditional lines, they turn out only 25 to 30 bells a year.

They also restore and clean bells from old Czech churches at the rate of about 10 a year.

Their biggest restoration job to date was cleaning up Zikmund, an ornate 17-ton monster cast by Czech master Tomas Jaros in 1540 for St. Vitus Cathedral in Prague.

Zikmund is too big to be handled in the workshop, so the three Manouseks had to climb the 400 steps of the cathedral tower every day and work under constant pressure from the wind that gusts through the open belfry even on calm days.

Rudolf Manousek, 67, learned his craft from his father, the

first Czech bell founder to break into a domain monopolized for 300 years by German firms.

The elder Manousek's workshop, established in 1908 near Brno in Moravia, at one time employed more than 50 workers.

His son moved to Prague when the family business was nationalized in 1948. He established his present workshop with the help of his 49-year-old wife, a sculptor.

The time-consuming process of making a bell starts when designer Manousek chooses the "profile" or shape, which determines the future tone.

There are ten different bell tune categories and endless combinations to choose from. A bell must be designed so that its tone does not clash with the sound of bells from neighboring churches. If a set of four or five bells is to be cast, they must be designed to harmonize with each other.

Once the basic design is selected, a male mold is built over a cross-shaped iron base by shaping layers of rough and then finer lay over a core of piled bricks. It is then left to dry slowly for three weeks to two months, depending on the size and weather conditions.

Relief work and ornaments are added, dried again and then covered with a mixture of fine clay, matted cow hair, graphite and beer known here as "cirlem."

This female mold must dry

for several weeks before the bell can be cast from a molten alloy of 78 per cent pure copper and 22 per cent pure tin, heated to 1,200 degrees centigrade.

The crucial cooling process lasts up to 50 hours.

Restoring old bells requires expertise, too. Corrosive deposits must be removed mechanically and chemically before the surface can be conserved with silicone wax, a modern replacement for the beeswax used in earlier times.

Another job that defies the amateur is welding a cracked bell. It must be preheated to 450 degrees centigrade, the welding material must be identical to the bell alloy and the technique used is old-style flame welding, as electric arc welding is unsuitable.

Bells are usually melted down for recasting if they are beyond repair.

### Pic'n Pay Shoes

## SANDAL SALE

It's Sandal Week!

Save 30%!



**SAVE \$1.86**  
**4 11**



**SAVE \$4.20**  
**9 77**



**SAVE \$3.07**  
**6 90**



**SAVE \$2.42**  
**5 55**

...spring is here, bare up, show off those good-lookin' legs in one of these strappy new sun-lovin' styles.

- A. Woven Leather Huarache Sandal. Regular \$13.97
- B. Blue Denim Two-band Sandal. Regular \$5.97
- C. Two-buckle Wood Wedge Style. Regular \$9.97
- D. Genuine Leather Thong Sandal. Regular \$7.97



Big Selection Straw Handbags. Regular \$4.97  
**SAVE \$1.53**  
**3 44**



Girls' Wood Wedge Leather Sandal. 8 1/2-4. Reg. \$5.97  
**SAVE \$1.86**  
**4 11**



**Bonus Buy!**  
Men's and Big Boys' Action Style Oxford...**SAVE \$3.31**  
Reg. \$10.97. Nylon-Suede, Gold or Blue.  
★ Big Boys' Sizes 3 1/2-6...\$7.66

★ Open Nights 'till 9  
★ Use Your MASTER CHARGE Card

**264 BY-PASS**

Across From Nichols Discount City

Get to know us; you'll like us.

# FREE Americana Milk Glass Jar

## when you buy 8oz. instant Sanka®

DECAFFEINATED COFFEE BRAND

### Collect a set!







### Available at most grocers now.

Buy 8 oz. Instant Sanka® Brand Decaffeinated Coffee, and for a few weeks only, get a FREE reusable Americana Milk Glass Jar.

To get your set started, here's a 30¢ store coupon good on your next purchase.

STORE COUPON

30¢
30¢

## SAVE 30¢ on Instant or Freeze-Dried Sanka®

DECAFFEINATED COFFEE BRAND



TAKE THIS COUPON TO YOUR GROCER NOW. WORTH 30¢ TOWARD YOUR NEXT PURCHASE OF INSTANT OR FREEZE-DRIED SANKA® BRAND DECAFFEINATED COFFEE.

Mr. Grocer: General Foods Corporation will redeem this coupon for 30¢ plus 5¢ handling if you receive it on the sale of instant or freeze-dried SANKA® Brand 97% caffeine-free coffee and, if you request, you submit evidence thereof satisfactory to General Foods Corporation. Coupon may not be assigned or transferred. Customer must pay any sales tax. Void where prohibited, taxed or restricted by law. Good only in U.S.A. Cash value 1/20¢. Coupon will not be honored if presented through outside agencies, brokers or others who are not retail distributors of our merchandise or specifically authorized by us to present coupons for redemption. For redemption of properly received and handled coupons, mail to: GENERAL FOODS CORPORATION, COUPON REDEMPTION OFFICE, P.O. BOX 103, KANKAKEE, ILLINOIS 60901. Good only upon presentation to grocer on purchase of any size instant or freeze-dried Sanka® Brand decaffeinated coffee. Any other use constitutes fraud. LIMIT—ONE COUPON PER PURCHASE.

30¢
30¢

GENERAL FOODS CORPORATION • OFFER EXPIRES APRIL 30, 1977

# Stock And Market Reports

NEW YORK (AP) — Stock prices moved generally lower again today, plagued by concern over the course of interest rates.

The opening Dow Jones average of 30 industrials declined nearly three points, and stocks falling in price outnumbered gainers by nearly a 2-1 margin among New York Stock Exchange-listed issues.

Brokers noted continued concern that the Federal Reserve was clamping down on the supply of money, which has been rising rapidly in the past three weeks. They said Wall Street has been holding back on its stock buying until it sees what this week's money supply figures look like after the close Thursday.

Another sharp rise in those figures could lead the Fed to clamp down even further on credit, a move that might bring on a new rise in interest rates.

In economic news today, the government said its index of leading economic indicators fell 0.4 per cent in March, the first monthly drop since October. The index is supposed to provide a clue to where the economy is headed in the coming months.

Among today's prices, Federated Department Stores declined a point 5/4, Digital Equipment slid 1 1/2 to 177, and Halliburton was off 1 1/2 to 151 1/4.

On Tuesday the Dow Jones industrial average fell 7.25 to 995.51. Losers led gainers by an 8-5 margin among NYSE-listed issues. Big Board volume totaled 17.76 million shares.

The NYSE's composite stock index was down 0.29 at 54.25, while the American Exchange's market value index dropped 0.54 at 102.82.

Following are selected 11 a.m. stock market quotations:

Burroughs	100 1/2
United Telecommunications Pfd.	50 1/2
Heublein	26 1/2
Jeff-Pilot	26
Wicks	12 1/4
Wachovia Realty	2 1/2
Eckerd	17 1/2
Central Soya	14 1/2
Hardrees	7 1/2
Integon	8 1/2
Fieldcrest	21
Halters Income	17 1/2
Yasco	13

OVER THE COUNTERS

Combined Insurance	10-10 1/4
Franklin Life	19 1/2-19 3/4
NCNB	11 1/2-12
Piedmont Air	4 1/4-4 1/2
Little Mint	3 1/4-3 1/2
Cover Homes	1 1/2-1 3/4
Planters Bank	1 1/2-1 3/4
Daniel International Corp.	23-23 1/2

NEW YORK (AP) — Midday stocks

Abbit Lab	44 1/4	44 1/4	44 1/4
Allis Chalmers	52 1/2	52 1/2	52 1/2
Alcoa	52 1/2	52 1/2	52 1/2
Am Airline	10 1/2	10 1/2	10 1/2
A. Brndgs	40 1/4	40 1/4	40 1/4
Am Can	33	32 1/2	32 1/2
A Cyan	25 1/2	25	25 1/2
Am Motors	5 1/4	5 1/4	5 1/4
Am T&T	56 1/2	56 1/2	56 1/2
Babcock Wilf	28 1/2	28	28 1/2
Beef Foods	24 1/2	24 1/2	24 1/2
Beth Steel	41 1/4	41 1/4	41 1/4
Bearing	28 1/2	28 1/2	28 1/2
Borden	28	27 3/4	28
Burl Ind	20 1/2	20	20 1/2
Cara Pev	24 1/4	24	24 1/4
Champ Int	43 1/2	43 1/2	43 1/2
Cheslie	19 1/2	19 1/2	19 1/2
Coca Col	8 1/2	8 1/2	8 1/2
Cop Pal	25 1/4	25 1/4	25 1/4
Colmg	28 1/2	28 1/2	28 1/2
Delta Air	41	40 3/4	40 3/4
Duke Ch	107 1/4	107	107 1/4
Dupont	18 1/2	18 1/2	18 1/2
East Air Lin	150	149 1/2	149 1/2

East Kd	109	108 1/2	108 1/2
Esmark	39 1/2	39 1/2	39 1/2
Exxon	94 1/2	93 3/4	93 3/4
Firestr	23 1/2	23 1/2	23 1/2
Fila Pow	27 1/2	27 1/2	27 1/2
Fila PwL	25 1/2	25 1/2	25 1/2
Ford M	59 1/2	59 1/2	59 1/2
Gen Mack	15 1/2	15 1/2	15 1/2
Gen Dynam	55 1/2	55 1/2	55 1/2
Gen El	53 1/2	53 1/2	53 1/2
Gen Food	28 1/2	28	28
Gen Mills	28 1/2	28 1/2	28 1/2
Gen Mol	49 1/2	49 1/2	49 1/2
G Tel El	24 1/2	24 1/2	24 1/2
Geo Pac	54 1/2	54 1/2	54 1/2
Goodrich	25 1/2	25 1/2	25 1/2
Goodyer	21 1/2	21	21 1/2
Grace	27 1/2	27 1/2	27 1/2
Grundy	15 1/2	15 1/2	15 1/2
Gulf Oil	25 1/2	25 1/2	25 1/2
Hercules	31 1/2	31 1/2	31 1/2
Honewell	45 1/2	45	45
IBM	255 1/2	255	255
Int Harv	25 1/2	25 1/2	25 1/2
Int Paper	71 1/2	71 1/2	71 1/2
Int TT	26 1/2	26 1/2	26 1/2
Kaiser Al	34 1/2	34 1/2	34 1/2
Kraftco	42 1/2	42 1/2	42 1/2
Kresges	24 1/2	24 1/2	24 1/2
Kroger	18 1/2	18 1/2	18 1/2
Ligo My	34	34	34
Lockhd Air	9 1/2	9 1/2	9 1/2
Loews	28 1/2	28 1/2	28 1/2
Marcor	34 1/2	34 1/2	34 1/2
Mead CP	31	31	31
Min MM	62 1/2	61 1/2	61 1/2
Modul Ol	59 1/2	58 1/2	58 1/2
Monsan	91 1/2	90 1/2	90 1/2
Nabisco	40 1/2	40 1/2	40 1/2
Novel	25	24 1/2	25
Novel Ol	40 1/2	40	40
Novel CP	61 1/2	61 1/2	61 1/2
Owen III	72 1/2	72	72
Pepsi Co	56 1/2	56	56
Phil Mgr	57 1/2	57	57
Phillip Pef	34 1/2	34 1/2	34 1/2
Polaroid	89	88 1/2	88 1/2
Procter G	50 1/2	50 1/2	50 1/2
Ralston Pu	25 1/2	25 1/2	25 1/2
RCA	34 1/2	34 1/2	34 1/2
Rep Stl	74 1/2	74 1/2	74 1/2
Revlon	61 1/2	61 1/2	61 1/2
Reyn In	32 1/2	32 1/2	32 1/2
Rockw Int	42 1/2	42 1/2	42 1/2
Sci Reg P	22 1/2	22 1/2	22 1/2
Scott Pap	25 1/2	25	25 1/2
Seab CL	70 1/2	70 1/2	70 1/2
Sears	15	14 1/2	15
South Co	59 1/2	59 1/2	59 1/2
Sou Ry	47 1/2	47 1/2	47 1/2
Sperry R	36 1/2	36 1/2	36 1/2
St Brand	34 1/2	34 1/2	34 1/2
St Oil Cal	48 1/2	48 1/2	48 1/2
St Oil Ind	22 1/2	22 1/2	22 1/2
Texaco	26 1/2	26 1/2	26 1/2
Tex ETR	29 1/2	29 1/2	29 1/2
Texsign	34 1/2	34 1/2	34 1/2
Un Carb	14 1/2	14 1/2	14 1/2
UMC Ind	72	71 1/2	72
Un Carb	43 1/2	43 1/2	43 1/2
Unifroyal	8 1/2	8 1/2	8 1/2
US Reg P	79 1/2	79 1/2	79 1/2
US Steel	24 1/2	24 1/2	24 1/2
Wachovia	15 1/2	15 1/2	15 1/2
West El	47 1/2	47	47 1/2
Weyerh	28 1/2	28 1/2	28 1/2
Wolwh	22 1/2	22 1/2	22 1/2
Xerox Co	51 1/2	51 1/2	51 1/2

## March Decline By Index

WASHINGTON (AP) — The government said today that its index designed to indicate future economic trends declined in March for the first time in five months, adding a somber note to upbeat economic reports of recent weeks.

The Commerce Department said its composite index of leading indicators dropped by four-tenths of a per cent last month. It was the first decline since a five-tenths of a per cent drop in October and followed on the heels of a seven-tenths of a per cent increase in February.

The significance of the March decrease was not clear since economists generally consider it takes three months of successive increases or declines to signal a turnaround in the economy.

For example, the economy continued growing late last year despite no change in the index during September and the drop in October.

The March report comes in the midst of other economic indicators showing that total output of goods and services advanced at a relatively rapid 7.5 per cent annual rate over the first three months of this year, that inflation is still inching along at an annual rate of less than 3 per cent and that employment is increasing while joblessness declines.

A slower growth rate and more rapid inflation in the months ahead, however, would be in line with what most economists expect.

QUARTERLY MEETING  
Quarterly Meeting will be observed at Allen Chapel May 1-2. The Rev. J. L. Tyson will conduct the 11 a.m. service Sunday.



RECEIVES AWARD . . . Mrs. William Worthington of the Pitt County Farm Bureau presents a \$25 Saving Bond to Wayne Worthington winner of Farm Bureau essay contest.

## Tribute Paid Farmville Man

Mrs. Irby Walker of Raleigh paid tribute to the late Mr. Ben Lewis of Farmville for his leadership in Farm Bureau during the 1936-1961 period at the Pitt County Farm Bureau Board of Directors meeting last night. Mrs. Ben Lewis presented a cressel for entrance of the new Farm Bureau Building and a plaque honoring Lewis will be placed on the furniture.

Wayne Worthington, a junior of D. H. Conley High School won a \$25 Saving Bond from the Pitt County Farm Bureau women's Committee for his essay entitled "What is Good About America."

## Pitt Tech... Wreck...

The big jet was arriving on a flight from Providence, R.I., and New York. Most of the passengers were vacationers from the East Coast. Eyewitnesses said the plane overshot the landing mark at the Harry S. Truman Airport and tried to regain full power but failed to get in the air again.

It withheld their home addresses, but the Knud-Hansen Hospital made public those of the injured. The plane hit a four-foot embankment at the end of the runway, skidded 300 yards across the road that connects the airport and Charlotte Amalie and slammed into a Shell gasoline station and the St. Thomas Bay Rum factory.

The tail section ripped off and turned over. The fuselage skidded several hundred yards further. Its nose smashed into a palm tree. The right wing and landing gear were thrown 50 feet.

A huge ball of fire shot hundreds of feet into the air. Heavy black smoke covered the scene as survivors scrambled from emergency exits.

The wreckage burned for nearly two hours. Firefighting efforts were hampered by a lack of water, and private water trucks responded to an emergency call.

The plane also brought down telephone and electrical lines, backing out a third of Charlotte Amalie for several hours.

Pilots have complained for years that the airport's 4,650-foot main runway is too short. "We have a very short runway," Fire Chief Rudolph Jennings said. Another fire department official said it is "extremely short and they know it is critically dangerous."

Federal Aviation Administrator John McLucas inspected the airport on April 13, and the Virgin Islands Ports Authority gave him a \$50-million improvement proposal. FAA officials and airline representatives at the time described the airstrip as marginal in terms of safety. FAA officials began an immediate investigation of the crash. Three inspectors arrived from San Juan, Puerto Rico. William R. Haley, who heads a nine-member National Transportation Safety Board team, was expected in St. Thomas today.

The pilot, Arthur Bujnowski, 53, of Huntington, N.Y., and his first officer and flight engineer were among the survivors who were released after treatment. They refused to talk with reporters.

# Special Programs Added To Sidewalk Art Show

Three programs of musical events and a couple of demonstrations of crafts will enliven the annual sidewalk art show coming to town Saturday, beginning at 9:30 a.m. on the Mall downtown.

At 10:30 a.m., a Suzuki Program of violin music will be presented featuring Pamela and Patricia Bath, Jennifer O'Neal and Serena Matney, all violin students of Mrs. Joanne Bath. Beginning at 11:30 a.m., Bluegrass and folk music of America will be performed by William and Liza White, a brother and sister team. Twelve year old William is a banjo player, and 15 year old Lisa sings and plays the guitar.

At 2:30 in the afternoon, members of the Community Dance Theater under the direction of Christina Williams will be in performance with three dances — "Salute to the Navy," "Salute to the Army," and "Ballet West."

Craft events will center on pottery demonstrations by ECU art students, who will be located at the corner of Evans and Fourth Streets during the entire show time. They will also have for sale pottery made in the Art School. All proceeds realized from the sale of their work will go to a Summer School Scholarship Fund for ECU art majors.

Another craft, textiles, will be displayed by the Craftsmen East Group. They will demonstrate weaving techniques at a location between Fourth and Fifth Street. All persons wishing to enter works of show in the annual show are reminded that entry time is all day Friday and up until 9:30 a.m. Saturday.

## No Show

The performance of "Hot Grog," the Chapel Hill based play now at the Roxy Theater on Albemarle Street, has been cancelled for tonight only. Performances will be held on Thursday, Friday and Saturday night according to the performance schedule previously established.

## Caroline Given A Check-Up

BOSTON (AP) — Caroline Kennedy has been admitted to New England Baptist Hospital here for what a family spokesman described as a routine physical checkup.

The 18-year-old daughter of the late President John F. Kennedy was accompanied by her mother, Jacqueline Onassis, who told reporters Tuesday night Caroline was doing "just fine" and would be hospitalized only one day. Miss Kennedy flew to Boston from London, where she is studying art.

## Revival Begins Friday Night

A revival will begin at the United Church of God Friday night at 7:30. The featured group will be the Full Gospel Travelers of Elizabeth City.

A singing will be held Sunday afternoon beginning at 2:30. The Full Gospel Travelers will be present with other local singers. Special singing will be held each night according to the Rev. Woodrow Tew. The public is invited to attend.

# Obituaries

**Croom**  
Mrs. Mary Bland Croom of Grifton, formerly of Dillon, S.C. died Monday after an extended illness at Pitt Memorial Hospital in Greenville. He was the husband of Mrs. Mary Cobbs Holden. Funeral arrangements are incomplete at the Norcott & Company Funeral Home in Greenville.

**Cobb**  
Mr. S. Russell Cobb, 71, died at the home of his daughter, Mrs. J. Tom Smith, 2309 Deal Place, Tuesday afternoon.

Funeral services will be conducted at 3:30 p.m. Thursday at the Wilkerson Funeral Chapel by the Rev. Ralph Messick, pastor of Hooker Memorial Christian Church. Burial will be in Pinewood Memorial Park.

Mr. Cobb was born and reared in Bertie County near Windsor and attended the Bertie County Schools. He made his home in Edenton for a number of years prior to coming to Greenville in 1946. He was a member of the Memorial Baptist Church and a retired employee of Carolina Dairies.

He is survived by three daughters, Mrs. James L. O'Brien of Derwood, Maryland, Mrs. J. Tom Smith and Mrs. Kenneth W. Adams, both of Greenville; two brothers, Joseph W. Cobb of Oxon Hill, Md., and Thomas B. Cobb of Elizabeth City; seven grandchildren; and two great grandchildren.

The family will be at the home of his daughter, Mrs. J. Tom Smith, 2309 Deal Place.

**Ferguson**  
Mr. Ernest L. (PeeWee) Ferguson Jr., 66, retired foreman at Imperial Tobacco Company, died in Veterans Hospital in Durham Tuesday morning.

The funeral service will be conducted at ten a.m. Thursday in St. James United Methodist Church by his pastor, the Rev. Roderick Randolph. Interment will be in Highland Burial Park at Danville, Va., at 4 p.m. with the Rev. John Blue, assisting. The body will be at the Wilkerson Funeral Home until the funeral hour.

Mr. Ferguson, a native of Danville, Va., attended V.P.I. He entered service in World War II with the National Guard and

## Report A Low Of 37 Degrees

Cooler temperatures prevailed in the Pitt County area Tuesday. The high temperature for Tuesday was recorded at 67 degrees, according to the Greenville Utilities Department and the low temperature was recorded at 37 degrees. The Wednesday 8 a.m. temperature was recorded at 44 degrees. The river level measured 3.7 feet, according to the National Weather Service River Level Chart.

EXTENDED WEATHER  
OUTLOOK FOR N. C.  
Variable cloudiness Friday through Sunday with a chance of showers over the weekend. Highs mostly in the 70s and lows in the 50s except 40s in the mountains.

attained the rank of first Lieutenant. He was employed with the Imperial Tobacco Company in Rocky Mount before coming to Greenville in 1965. He was a member of St. James United Methodist Church. He is survived by his wife, Mrs. Mattie Crowder Ferguson; a son, Linwood S. Ferguson of Murfreesboro; three daughters, Evelyn F. Fuller of Tarboro, Elizabeth Jo Ferguson and Mrs. Jane F. Moore, both of Greenville; one grandchild; a brother, Carson C. Ferguson of Kansas City, Mo.; and four sisters, Mrs. Evelyn Richardson and Mrs. Kathleen Dallas, both of Richmond, Va., Mrs. Ruth McClung of Norfolk, Va., and Mrs. Ives Talbard of Salem, Va.

The family will receive friends at the funeral home from 7 to 9 p.m. Wednesday.

**Gurganus**  
Mrs. Beulah Stevenson Gurganus, 74, died Tuesday at Rowan Memorial Hospital in Salisbury. The funeral service will be conducted Thursday at 2 p.m. at the Wilkerson Funeral Chapel by the Rev. Lonnie Bare, pastor of Coolemeec Church of God, and the Rev. James O. Haigwood of Robersonville. Burial will be in Pinewood Memorial Park.

Mrs. Gurganus was a native of Martin County and had moved to the Pactolus community of Pitt County in 1950. She was a dietician at the Pactolus school for a number of years and was a member of Hickory Grove Free Will Baptist Church. Since 1973 she had lived with her daughter, Mrs. Mary Hamm, near Salisbury.

She is survived by two daughters; Mrs. Robert Earl Hamm of Woodleaf, and Mrs. Ashley Earl Crisp of Salisbury; a foster son, James E. Jenkins; two sisters, Mrs. Henry Coburn and Mrs. Johnny Coburn, both of Robersonville; a brother, John R. Stevenson of Chesapeake, Va.; and three grandchildren.

The family will be at the home of her sister, Mrs. Henry Coburn in Robersonville.

**Harris**  
Mr. Henry Harris, of 305 Page Dr. died this morning in Pitt Memorial Hospital. He was the husband of Mrs. Fannie Green Harris. Funeral arrangements are incomplete at Hemby Funeral Home in Fountain.

**Mills**  
Mrs. Nettie B. Mills of 4711 8th St. N. W. Washington, D. C. died Monday after an extended illness. Funeral arrangements are incomplete at the Norcott and Company Funeral Home in Greenville.

**WILL PREACH**  
The Rev. W. W. Bell of Tarboro will preach at Bethel Chapel Free Will Baptist Church today at 7:30 p.m. The public is invited.

## The Meeting Place

WEDNESDAY  
6:30 p.m.—Kiwanis Club meets  
6:30 p.m.—REAL Crisis Intervention meets  
8:00 p.m.—Open meeting of Pitt County, Al Anon Group meets at AA Bldg. 501 Farmville Hwy. Telephone 752-7664 or 754-0567  
8:00 p.m.—John Ivey Smith Council No. 6600 Knights of Columbus will meet at First Federal  
8:00 p.m.—Pitt County Ala Teen Group meets at the AA Bldg., Farmville Hwy.

THURSDAY  
9:30 a.m.—Welcome Wagon ladies bowling at Hillcrest Lanes  
2:00-5:00 p.m.—Game day at Greenville Women's Club  
6:30 p.m.—Exchange Club meets  
7:00 p.m.—Winterville Kiwanis Club meets at community bldg.  
7:00 p.m.—Pitt County Mobile Home Association meets at Tom's Restaurant  
7:30 p.m.—Welcome Wagon Club bridge benefit at Jarvis United Methodist Church fellowship hall

## Chicken Pastry Supper

Sponsored by  
WINTERVILLE P. H. CHURCH  
AUXILIARY  
Winterville Community Building  
5:00 P.M. to 7:00 P.M.  
MAY 1, 1976  
Adult Plates \$1.75  
Children's Plates \$1.00

# Attention Concerned Citizens

Be sure to hear Governor Reagan speak on our national defense in a nationwide telecast.

## Wednesday Evening April 28

# WNCT-TV Channel 9

## Time 10:55 P.M.

Paid for by Reagan For President Committee  
H.W. Lee, District Chairman

---

# FREE!! BLOOD PRESSURE CHECK!

## SATURDAY, MAY 1, 1976

By Registered Nurse

# HARGETT'S HOME HEALTH CARE

402 Evans -On-The-Mall Downtown Greenville

For You—A Free Blood Pressure Check By Medical Personnel  
—NO OBLIGATION—NOTHING TO BUY—JUST COME IN!!  
Saturday, May 1, 1976—From 9:00 A.M. To 5 P.M.

Come By When You Come Downtown Saturday  
For The Greenville Art Show  
WE'LL BE LOOKING FOR YOU!!!

## Belton Hurls Rampants Past Nash, 5-3



**GETTING READY** — Phillies third baseman Mike Schmidt takes batting practice Tuesday in Philadelphia before the game with the Cincinnati Reds. Schmidt hit two home runs Monday night

## Chargers Get Revenge For Only Defeat In 18-5 Romp Past Pitt

By CHIP LAMBETH  
Reflector Sports Writer  
BETHEL—On a chilly Thursday night earlier this month, Ayden-Grifton hosted North Pitt in what the Chargers hoped would be an easy win. They were wrong.

A-G was beaten, 6-5, by the Panthers and so Tuesday when they went to the Panthers' place, the Chargers were out for a measure of revenge on two counts. Not only was the loss a tough one but it was the only one for the Chargers this season.

Chargers had chased it down, Vernelson, Whitley and Brown had all scored.

A-G added some distance in the top of the second as Rod Kornegay led off with a walk, moved to third on a wild pitch and a steal and scored on a balk. Hardy tripled and scored on an error.

North Pitt led the bases on Teachy in the third but Teachy got out of it with a strike out. A-G put two on in the fourth with a passed ball and a hit.

Paul Ricciarelli opened the A-G fifth with a double and Kornegay singled. Ricciarelli scored on an error on the play. After Kornegay stole up, Hardy walked as did Cristiano. Ned Craft singled scoring Kornegay and Hardy and an error on the relay scored Cristiano. Another Panther error on the same play let Craft, who had moved to third, score also.

Tuesday, they demolished the Panthers with an 18-5 win, keeping them at the top of the Eastern Carolina Conference standings with an 8-1 record.

A-G's Mike Teachy went all the way as compared to North Pitt's using four pitchers. Teachy walked two, struck out three and gave up eight hits. North Pitt started with Jay Bedsworth, put in Aubrey Wynne in the third, Tom Corbett in the fifth and finished with Mike Manning who relieved Corbett in the sixth.

### Bulldogs Top Bucs

WILSON — Atlantic Christian College handed the Pirates of East Carolina their eleventh loss of the season yesterday on the Bulldog courts, 7-2, in the finale for the Pirates.

Only Jim Ratliff and the number one double team of Tom Durfee and Randy Bailey were able to register victories for ECU, which dropped their second match of the year to the Bulldogs.

The Panthers put up a brief rally in the seventh getting two tallies. Brown reached on an error and scored as Wynne's fly to center was dropped. Roy Briley singled and a sacrifice by

Pritchard scored Wynne. Briley had a pair of hits for North Pitt, Kornegay had three, Davenport two for A-G.

The first inning seemed to indicate a high scoring game with A-G pushing in four runs and North Pitt three. But not until the fifth, did things really erupt as the Chargers added six and put up four more in the sixth.

Bedsworth walked the bases loaded in the top of the first then gave up a walk to Teachy forcing in the first A-G run. Vern Davenport singled driving in Jed Hardy and Dennis Cristiano and a hit by Steve Noble scored Teachy.

The Pirates leave today for Richmond, Va., to compete in the Southern Conference Tennis Championships with a 7-11 overall mark and 2-4 league slate. Coach Neal Peterson is hoping for a better finish than in the past for the Pirates, who have finished seventh the past two years and out of the top four for the last decade.

## Jamesville Wins To Tie Leaders

JAMESVILLE—Jamesville High School held on to a share of first place in the Beaufort-Hyde-Martin Conference with a 6-4 victory over Bath last night.

The Bullets are now 7-1 and deadlocked with Chocowinity and Bear Grass.

Bath scored first with a run in the top of the first. Larry Anderson walked and scored when Denny Smith reached on an error.

with one in their part of the third. Davis was hit by a pitch, stole second, took third on an out, and then stole home.

In the fourth, Jamesville pushed over the winning runs. Danny Lilley walked and Larry Pierce singled him in. Jerry Anderson walked, and a double steal scored Pierce from third, where he had advanced on an error.

North Pitt used three hits and two errors in the bottom of the inning to cut the lead to one. Dwight Vernelson reached on an error and Noel Whitley singled. Roy Brown singled to left but the ball got loose and by the time he

“We have a good chance to finish sixth in the championships this season,” the first-year mentor stated. “We are going to have some surprising people there. Tom Durfee and Mitch Pergerson could do really well.”

The Bullets came back with three in their half of the first. Jerry Ange walked, as did Robbie Hardison and Billy Brown, loading the bases. A walk to Eric Davis forced in Ange, and Jeffrey Holliday singled in Hardison and Brown.

Bath added three in the top of the third for a 4-3 lead. Anderson singled and Smith tripled him in. Mark Cutler singled in Smith, and Lenny Waters' hit brought in Cutler.

The Bullets promptly tied it

103 000 0-4 6 1  
Jamesville 301 200 x-6 3 4  
Henderson, Smith (1) and Waters; Brown and T. Holliday.

**Here's a good neighbor for life**



**Bill McDonald**  
East 10th St. Ext.  
Phone 752-6680  
Greenville, N.C.

A GOOD man to see for all your family life insurance. He can provide you with a State Farm life policy designed to fit your needs exactly. And with his special training and experience, he's qualified to help you get what you want out of life.

Like a good neighbor, State Farm is there.

**STATE FARM LIFE INSURANCE COMPANY**  
Home Office: Bloomington, Illinois

By WOODY PEELE  
Reflector Sports Editor

RED OAK — Friday night, Mike Belton tossed what most pitchers would have enjoyed, a four-hitter with 11 strikeouts. But it didn't make him happy. In that one, he and the Rose High School Rampants bowed, 3-2 to South View in the semifinals of the Gaylord Perry Tournament.

Yesterday, he was back on the mound—this time against Division I league leader Northern Nash.

Lenoard reached on an error and Craig Smith got one of three Belton walks. Both of them moved up on the second out, and a hit by Jay Davis to left scored both to tie it up at 2-2.

The Rampants pushed back ahead, this time for good in the third. Belton walked, and Jim Wilkerson ran for him. With two away, Eddy Connolly lined a hit to left, and when the ball got away from the fielder, Wilkerson raced all the way home, with Connolly ending up on second. Mike Shank then ran for him, scoring on a ground-rule double to right center by Jimmy Averette. Wright Hooks followed with another hit, scoring Averette for a 5-2 lead.

The rally ran out of steam there, and the next man grounded out. Belton then struck out the side in the sixth, and the first two in the seventh, for five in a row, and a grounder ended the game.

The Rampants return to action on Friday, traveling to Wilson to meet the Fike Titans.

Base	ab	r	h	r	b	N. Nash	ab	r	h	r	b
Dixon, cf	4	1	3	0	0	Wells, cf	3	1	0	0	0
Chenier, lf	3	1	0	0	0	LeHard, ss	3	1	0	0	0
Belton, p	3	0	1	2	0	Smith, 2b	2	1	0	0	0
Wkxon, cr	0	1	0	0	0	Adams, rf	3	0	1	1	0
Bylon, 3b	3	0	0	0	0	Davis, 1b	3	0	1	2	0
Conly, c	3	0	1	0	0	Sykes, p	3	0	0	0	0
Shank, cr	0	1	0	0	0	Wgton, 2b	3	0	0	0	0
Av11, rf	3	1	1	0	0	Willis, c	3	0	0	0	0
Alige, lf	0	0	0	0	0	Ar'fon, lf	1	0	0	0	0
Hosh, ss	3	0	1	1	0	Crook, cf	2	0	0	0	0
Lee, 2b	2	0	0	0	0						
Shrin, 3b	3	0	0	0	0						
TOTALS	27	5	7	4		TOTALS	26	7	3	3	

And this time, things were a little more to his liking. He gave up only three hits, and he again struck out 11 batters. And this time, he came away a winner, 5-3.

The victory for the Rampants kept them in second place in the league and kept alive their hopes for a first place finish in the conference. Rose is 5-3 in the loop and 10-5 overall.

For Northern, it was the first defeat in the loop, dropping them to 6-1. They are 10-4 overall.

The meeting was the second of three for the two teams. The first saw Northern take a 1-0 victory over Rose in Greenville, as Tim Sykes tossed a one-hitter at the Rampants.

This time, the Rampants were intent that no such gem would be on Sykes' record. They attacked early, and despite a comeback by Northern, kept their poise to pull out the victory.

David Dixon opened the game with a line drive single to center, just over the head of the second baseman. Jay Chenier followed with a walk. Belton then helped himself with a double to centerfield, driving in both Dixon and Chenier.

Northern came back, however, to score two unearned runs. With one down, Mike

Dixon picked up a third hit with a double in the fourth, but died there. He was the last Rampant to make it on base.

After setting down the side in order in the fourth, Belton was tagged for a third Knight run in the fifth. Royce Wells walked

with one down, and Mike Lenoard hit what appeared to be a routine single to right. But the ball took a crazy bounce over Jeff Aldridge's head, and Lenoard ended up with a double, and Wells went to third. Then, with two away, Mike Adams reached on an infield hit, scoring Wells.

The Tigers pushed into an early lead in the first inning. Mike Jenkins walked and stole second. Scott Evans singled, and an error on the play let both runners score.

Conley came up with one run in the second Roger Jenkins walked and moved to third on a sacrifice and an out. Joey Baggett then singled him in.

Farmville added another run in the third. Jenkins reached on an error, stole second and took third on a wild pitch. Tommy Cobb singled him in.

The Vikings rallied for a pair of runs to tie it in the bottom of the third. Kevin Adams walked and Nugie Worthington singled. Both then scored on a hit by Randy Edens.

Farmville moved back out with three in the fourth. Emerson Hobgood walked and Donald Holloman singled. David Cockran reached on an error, scoring Hobgood, but Holloman was thrown out. Jenkins singled

Dot Brown had a home run with two on in the first for Williamston. Sissy Taylor led the Tigerette hitting with three in four trips while Sharon Speller added three in as many trips.

Williamston is now 6-1 overall and 4-0 in conference play. The Tigerettes host Bath on Thursday.

Willston 624 60-18  
Bear Grass 000 10-1

## Jaguars Run Past Conley

HOLLYWOOD—Farmville Central rallied for six runs in the sixth inning yesterday to gain a 12-6 victory over the D. H. Conley Vikings.

The Jaguars pushed into an early lead in the first inning. Mike Jenkins walked and stole second. Scott Evans singled, and an error on the play let both runners score.

Conley came up with one run in the second Roger Jenkins walked and moved to third on a sacrifice and an out. Joey Baggett then singled him in.

Farmville added another run in the third. Jenkins reached on an error, stole second and took third on a wild pitch. Tommy Cobb singled him in.

The Vikings rallied for a pair of runs to tie it in the bottom of the third. Kevin Adams walked and Nugie Worthington singled. Both then scored on a hit by Randy Edens.

Farmville moved back out with three in the fourth. Emerson Hobgood walked and Donald Holloman singled. David Cockran reached on an error, scoring Hobgood, but Holloman was thrown out. Jenkins singled

in Cockran, and a hit by Evans scored Jenkins.

The Jaguars put the finishing touches on in the sixth, scoring six runs to run out to a 12-3 lead. Neil Gordon reached on a fielder's choice and Jenkins singled. Evans reached on a fielder's choice, loading the bases. Cobb singled in one run, and another scored when David Winborn reached on an error. David Joyner reached on an error. The sixth run scored on Cockran's hit.

Conley rallied for three in the bottom of the sixth on a two-run homer by Donnie Cox.

Conley returns to action on Thursday, traveling to C. B. Aycock, while Farmville plays host to North Pitt.

FC 201 306 0-12 13 1

D. H. Conley 012 003 0-6 9 8

Griffin, Cobb (6) and Winborn, Adams, Morris (3), Jenkins (5) and Clemons.

**SAAD'S SHOE SHOP**  
Work Guaranteed  
Located College View  
Cleaners Main Plant,  
Grande Avenue

# Goodyear Sale

Save Thurs., Fri. & Sat. on this Polyester Cord Tire

## 'Power Streak' 78

A78-13 polyester cord blackwall with trade

BLACKWALL	PRICE
B78-13	\$21.25
E78-14	\$24.79
600-15L	\$24.38
F78-14	\$27.55
G78-14 or 15	\$30.91
H78-14 or 15	\$32.10

Plus \$1.75 to \$2.80 F.E.T., depending on size.

- Goodyear's best-selling bias-ply tire
- Polyester cord body • Road gripping tread

---

### Goodyear Values At Everyday Low Regular Prices

#### 'Custom Power Cushion Polyglas'

Blackwall	Price
E78-14	\$30.95
F78-14	\$33.95
G78-14	\$35.62
G78-15	\$36.49
H78-15	\$39.25
J78-15	\$39.95

Plus \$1.75 to \$3.03 F.E.T., depending on size.

#### 'Custom Polysteel' Radial

Whitewall	Price
DR78-14	\$53.04
HR78-14	\$65.44
GR78-15	\$62.36
HR78-15	\$67.04
JR78-15	\$69.52
LR78-15	\$72.60

Plus \$1.98 to \$3.47 F.E.T., depending on size.

• On many 1976 new cars  
• Fiberglass cord belts  
• America's best seller  
• Whitewalls available at our low regular prices.

• As advertised on TV  
• Two steel cord belts  
• Sure-footed handling  
• Other sizes low priced too

---

## 8 Ways to Buy

- Cash • Goodyear Revolving Charge
- Our Own Customer Credit Plan
- Master Charge • BankAmericard
- American Express Money Card
- Carte Blanche • Diners Club

---

### Lube and Oil Change

\$4.88 Up to 5 qts. of major brand 10-30 grade oil.

---

### Front-End Alignment

Complete analysis and alignment correction to increase tire mileage and improve steering safety. Precision equipment, used by experienced mechanics, helps ensure a precision alignment.

\$11.88 Any U.S. made car - parts extra if needed. Excludes front-wheel drive cars.

---

### Engine Tune-Up

Our mechanics electronically tune-tune your engine. New points, plugs & condenser • Test charging starting systems, adjust carburetor • Helps maintain smooth running engine • Includes Datsun, Toyota, VW & light trucks.

\$36.88 6 cyl. Add \$4 for 8 cyl. \$2 for a/c cond. \$4 Less for cars with electronic ignition.

---

# GOODYEAR SERVICE STORES

729 Dickinson Ave. Open Mon.-Fri. 7:30 to 6, Sat. 7:30 to 5. Phone 752-4417. J.R. Forehand, Mgr.

NEED AUTO REPAIRS? GOODYEAR SERVICE DEPT. OPEN SATURDAY TIL 5 P.M.

**Interior & Exterior Painting**  
25 Years Experience  
Call (After 6 P.M.)  
758-3598

**A Shoney's Special**  
THURSDAY — ALL DAY  
Half Pound Of Ground Round

One-half pound finest quality steer beef, topped with onion rings, served with French fries, tossed salad bowl, Grecian roll.

**\$1.29**

**Shoney's**  
264 By-Pass  
Greenville, N.C.  
756-2166  
Open 7 Days A Week  
Directly In Front Of Sports World

# McGlothen Returns Too Soon For Giants As He Hurls Victory

By HERSCHEL NISSENSON  
AP Sports Writer

As far as the San Francisco Giants are concerned, Lynn McGlothen's suspension didn't last long enough.

Returning from a five-day suspension for last week's beanball incident with the New York Mets, McGlothen was nicked for 10 hits but only one run in pitching the St. Louis Cardinals to a 7-1 victory over the Giants Tuesday night.

His audience included National League President Chub Feeney — the league offices are in San Francisco — who meted out the suspension that delayed McGlothen's scheduled start by two days after the pitcher admitted throwing at New York's Del Unser.

In other games, the Los An-

geles Dodgers downed the Pittsburgh Pirates 5-3, the Cincinnati Reds trimmed the Philadelphia Phillies 7-3, the New York Mets nipped the Atlanta Braves 6-5 and the Chicago Cubs defeated the San Diego Padres 4-2.

McGlothen fell behind on Von Joshua's leadoff triple, Derrel Thomas' single in the first inning. But the Cardinals bounced back with four in the second off John D'Acquisto, who was wild. St. Louis collected two hits and five walks in the rally.

A walk to Reggie Smith, Willie Crawford's double and Keith Hernandez' infield single made it 1-1 and Crawford scored the go-ahead run on Hector Cruz' sacrifice fly. Lee Richard's bases-loaded walk and Don Kessinger's sacrifice fly capped the rally.

**Dodgers 5, Pirates 3**  
Doug Rau, with last-out help from Charlie Hough, hurled his ninth straight victory over two seasons. The Dodgers, who have won four straight and six of eight, jumped on Bruce Kison for three runs in the third inning with the help of an error by catcher Manny Sanguillen and added two more in the fourth. Ted Sizemore, who had three of the Dodgers' nine hits, Steve Garvey and Ron Cey drove in runs in the third inning.

**Reds 7, Phillies 3**  
Cincinnati pounded Tom Underwood for five runs in the first inning, two on Johnny

Bench's double. When the Reds added two runs in the second inning the game became a breeze for Jack Billingham, who scattered eight hits until giving way to Will McEaney in the eighth.

Pete Rose led off the first with a single. After Dave Concepcion struck out, George Foster and Tony Perez singled for the first run. Bench's double drove in two more, Bob Bailey singled to score Bench and Joel Youngblood tripled to score Bailey.

Rookie Bruce Boisclair drilled a two-run, two-out double off reliever Pablo Torrealba in the ninth inning to cap a three-run rally. Dave Kingman, who hit his eighth homer of the season in the seventh inning, singled to lead off the ninth and one out later Jerry Grote legged out an infield single. With two out, John Milner delivered a run-scoring pinch single and Boisclair doubled to knock in the tying and winning runs.

**Cubs 4, Padres 2**  
Manny Trillo drove in two runs with a single and a sacrifice fly while Ray Burris picked up the win with eight-inning help from Oscar Zamora and Buddy Schultz. Burris allowed five hits, including a second-inning homer by Hector Torres.

## Tournament Set At Brook Valley

A Mixed Spectacular Tournament will be held Sunday at Brook Valley Country Club.

A sign-up sheet will remain on the bulletin board until noon Friday, and pairings will be made up that afternoon. Teetimes will start at approximately noon, and a cook-out will follow. Those wishing to play should sign up by noon Friday.

The Ladies Club Championship will be held tomorrow and the following Thursday, May 6. The tournament covers 36 holes. Flights were established from the handicap roster. Sandra Smith is the defending champion.

The Men's Club Championship will be held Saturday and Sunday, May 15-16. Any male member of Brook Valley, 16 and over, who has an established handicap at the club may sign up prior to May 9. Flights will be set up according to handicap. The tournament will cover 36 holes, and about 95 have already signed up. Tommy Boone is the defending champion.

The deadline for entries for the Member-Guest Tournament is Saturday. The tournament will be played on Saturday and Sunday, May 29-30.

Jeanette Thomas recently defended her title in the New Bern Ladies Invitational with another victory.

A junior spectacular will be held Tuesday at 4:30 p.m. for all Brook Valley girls and boys, 10-18. Those wishing to play should be at the clubhouse by 4:15 p.m.

Ellen Fleming shot two of her better rounds with a 97 followed by a 92, her best ever. Henry Leslie had his best nine with a 45. Cooka Garrett had a 59 for her best nine with a birdie on 17. Billy Wells had his best, a 38-35-73. Sam Brooks had his best, a 76, and Ernie Holt had a 42-40-82 for his best 18 hole score at the club.

# CLARKS HAS YOU SURROUNDED

We Reserve The Right To Limit Quantities. Prices Effective Thurs. April 29th Thru Sat., May 1st



**DU PONT**  
**Rain Dance Car Wax**  
**2.25 EA.**

Long lasting, formulated with the finest ingredients. 14 oz. paste or 16 oz. liquid.



**Johnson's 12 oz. Kit**  
**\$1**

Pre-softened for high speed application, but gives long lasting paste wax shine & protection. Can be applied in sunlight or shade. No. 2662

**Limit 1 Please**



**14 oz. Turtle Wax Super Hard Shell Paste**  
**1.50**

Waxes as it cleans, detergent-proof, pre-whipped, easy-to-use. Gives a "hard shell" finish. No. T-222

**Limit 1 Please**



**12 oz. Liquid Turtle Wax**  
**90¢**

World's largest selling liquid car wax. Long lasting "hard shell" finish. No. T-127

**Limit 2 Please**



**19 oz. Rally Vinyl Top Cleaner**  
**1.25**

Spray-on foam action lifts dirt fast. Also cleans white walls. No. 0572



**Excalibur Concours Car Wax**  
Reg. 4.50  
**3.50**

**16 oz. Bug & Tar Remover**  
**70¢**

Dissolves bugs, tar, oil and stubborn stains quickly & easily. For all car finishes. No. T-525

WEST END SHOPPING CENTER, GREENVILLE  
Mon.-Fri. 10 A.M. To 9 P.M.  
Saturday 10 A.M. To 8 P.M.

master charge BANKAMERICA  
Just say CHARGE-IT

**Today's Sports**  
Track  
Division I Girls at Rose Williamston at Washington  
E. B. Aycock at Bertie Williamston girls at Washington  
Greene Central, Conley at Farmville Central (4 p.m.)  
East Carolina women at Salisbury State  
Softball  
Roanoke at Saratoga  
Tennis  
Williamston at Washington  
Thursday's Sports  
Baseball  
East Carolina at Atlantic Christian (7:30 p.m.)  
Roanoke at Williamston (8 p.m.)  
North Pitt at Farmville Central (4 p.m.)  
Tennis  
Southern Conference Tournament at Richmond  
Greene Central at Washington  
Golf  
Goldsboro, Kinston at Rose (1 p.m.)  
Conley at Southern Nash  
Greene Central at North Pitt  
Track  
Eastern Carolina Conference Girls Meet at Farmville Central

## Williamston Downs Cougars

WILLIAMSTON—The Williamston Tigers moved into sole possession of first place in the Northeastern 3-A Conference yesterday with a 6-0 win over Ahoskie.

The Tigers got the shutout behind the three-hit pitching of Tommy Gardner. He struck out seven and walked two.

Williamston got its first run in the first. Mike Koesy walked and scored on a hit by Ken Herman.

Another run crossed in the second. Lee Pearson doubled, and moved up on an error. Gardner singled him in. The third run came in the fourth. Gardner singled and Eddie Odum ran for him. He stole up and took third on an error.

Herbie Rogers singled Odum in. The Tigers doubled their score with three in the sixth. Greg Roberson singled and Rogers reached on an error. Koesy doubled over Roberson, and Herman reached on an error, letting both Rogers and Koesy score.

The victory boosted Williamston's overall mark to 11-3, and their conference record to 5-1. Ahoskie, who went into the game tied with the Tigers, is now 4-2.

The Tigers return to action on Thursday, hosting Roanoke.

Ahoskie 000 000 0-0 3 6  
Williamston 110 103 x-6 11 3  
Reddeck and Brinkley; Gardner and Koesy.

## Bucettes Top Meet

BOONE — The East Carolina Women's golf team captured first place in the Appalachian State Invitational Tournament yesterday.

Barbara Haverly took first place in the individual event, finishing the 18-hole tournament with a 79. Her teammate, Marsha Person finished in third place with a 90.

Their combined team score of 169 was good enough for the team title, beating out Appalachian State, Winthrop and Wake Forest.

The meet closed out the season for the Bucette Golfers.

## Chocowinity Upsets Bears

CHOCOWINITY—Chocowinity High School handed the Bear Grass Bears their first Beaufort-Hyde-Martin defeat yesterday, taking an 11-8 victory.

The loss left the Bears with an 8-1 league record and a 9-2 overall mark. The Bears are tied with Chocowinity and Jamesville for first.

Chocowinity pushed into the lead with two in the first. Deans walked and stole up. Kellum singled him in, then scored on a hit by Mitchell.

Bear Grass got a run in the third. Jerry Wynne reached on a fielder's choice and stole second. An error on the play let him come the final two bases.

Three more came over in the fourth, giving Bear Grass a 4-2 lead. Dickie Williams walked and stole second. Dwayne Baker singled him in, and also stole up. Richard Knox singled to score

## Southern Nash Defeats Rams

SPRING HOPE—Southern Nash scored three runs in the bottom of the sixth inning without the aid of a hit to beat the Greene Central Rams, 4-1, Tuesday.

The loss evened the Rams' record at 7-7 overall and lowered it to 5-4 in the conference.

The Rams scored first getting a run in the second as Ronnie Whitley singled, was sacrificed to second and scored when Mike Chance reached on an error.

The Firebirds tied it up in the last of the fourth when Robin Fassnacht scored on Scott Fassnacht's fielder's choice. Robin had walked with one out.

In the sixth, Fred Bass led off with a walk and was sacrificed to second. Perry was intentionally walked to set up a force but the plan backfired. GC brought in Donald Wooten to pitch and he walked Scott Fassnacht. Strickland was hit by a pitch scoring Bass and B. Glover and Joyner reached on fielder's choices scoring Perry and Strickland with the winning runs.

Ronnie Whitley and Floyd Adams had two hits each for the Rams.

GC 010 000 0-1 4 5  
S. Nash 000 103 x-4 2 3  
Hooker, Wooten and Caraway; Strickland, Matthews (7) and R. Fassnacht.

## Northern Tops Rose Rampants Win, 9-0

Northern Nash High School scored nine runs in the final two innings to outlast the Rose High School girls' softball team, 14-10 yesterday.

Northern pushed over single runs in the first through fifth innings, then got three in the sixth. They added six more in the seventh.

Rose had scored two in the first and two more in the fifth before getting one in the sixth. The Tampettes added five in the seventh, but fell four short.

Lulu Richardson was the winning pitcher. Alayne Jackson led Northern with five hits, while Tammy Wells added four, and Patricia Jackson, B. Harrison and Laverne Whitley each had three.

Fran Gray led Rose with five, while Karen Jeffreys had four, Susan Dickerson and Marty East had three, and Barbara James, Stephanie Hall, Peggy Leggett, and Lou Foreman each had two.

Rose, now 1-4 overall, plays host to Wilson Friday.

N Nash 111 113 6-14  
Rose 200 021 5-10

Baker, and Danny Rogerson's hit scored Knox.

In the top of the sixth, the Bears got another run. Knox reached on an error, was sacrificed up, and scored on Jimmy Peaks' hit.

Chocowinity took advantage of Bear mistakes in the bottom of the sixth to charge ahead with nine big runs. Jefferson singled and Caldwell reached on a fielder's choice. Jones was hit by a pitch and Wall's single score two runs. Mills reached on an error, scoring a third run, and Deans walked. Kellum singled and an error on the play scored all but Kellum. Mitchell walked and Jefferson's hit scored two runs. Caldwell singled in Jefferson with the final run.

The Bears rallied for three on a solo homer by Alton Cratt and a two-run homer by Dickie Williams.

The Bears play host to Pantego on Thursday.

B.G. 001 301 3-8 11 12  
Choco. 200 009 x-11 9 4  
R. Wynne and D. Peaks; Mitchell and Deans.

## 'Skins In Net Victory

ROANOKE—Roanoke won its third and last tennis match of the year yesterday shocking Greene Central, 8-1.

The Redskins finish the season with a 3-6 record.

Summary:  
Mike Joyner (R) defeated Butch Martin, 6-3, 7-5.  
Tony Joyner (R) defeated Tim Stocks, 6-2, 6-3.  
Michael Clay (R) defeated Jay Hughes, 6-1, 6-2.  
Chris Murphey (GC) defeated Street Lee, 6-2, 6-4.  
Carl Hayes (R) defeated Alex Hill, 6-3, 6-1.  
Clay Roberson (R) defeated Randy Hinnant, 6-3, 6-1.  
M. Joyner T. Joyner (R) defeated Martin Murphy, 8-5.  
Clay Hayes (R) defeated Hughes Hill, 8-6.  
Lee Roberson (R) defeated Stocks Hinnant, 8-4.

## Aycock In 18-8 Win

E.B. Aycock Junior High School exploded for 11 big runs in the third inning yesterday and rolled to an 18-8 victory over Bertie Junior High.

Bertie grabbed the initial lead in the game with a first inning run, but in the third, Aycock charged ahead. They scored their 11 runs on seven hits, two walks and four Bertie errors.

After that, Aycock added four in the fourth and three in the fifth. Bertie came back to score four in their half of the fourth and three more in the sixth.

Will Sanderson led the Aycock hitting with four in five trips, while Robert Morehead was three for five. Ronnie Chapman and Mike Williams were both two for four. Williams' hits were both doubles.

Bertie's C. Blanche had a three-run homer in the sixth.

Aycock, now 4-3, travels to Southern Nash on Friday.

Bertie 100 403 0-8 11 7  
Aycock 00(11) 430 x-18 13 5

## Strawn Is In Fifth

DENVER, Colo.—Kathy Strawn, an East Carolina University coed, finished in fifth place in the Fifth Annual Intercollegiate Table Tennis Championships just completed at the University of Denver.

Miss Strawn placed fifth in the women's singles, after being one of 16 women to qualify for the event. Finalists were chosen through campus competition, then regional finals in 15 areas.

At Denver, the competitors played a round-robin competition for the championship.

## Strawn Is In Fifth

RAINCHECK  
If we sell out of any advertised specials, you will receive a written order. "Rain-check" which entitles you to buy the item at the advertised price when our stock is replenished.  
(excluding clearance items)

# Suns Take Series With Sonics

PHOENIX (AP) — "It was definitely one of our better games," said Coach John MacLeod, in an understatement, after Phoenix' 123-112 victory over Seattle that enabled the Suns to capture their best-of-seven National Basketball Association Western Conference semifinal playoff series 4-2.

"I thought we played good solid team ball and did a much better job on the boards," added MacLeod Tuesday night. "Now we're going to take the playoff against either Golden State or Detroit one game at a time."

Golden State and Detroit have two victories apiece going into Game Five of their playoff tonight in Oakland.

Keith Erickson came off the bench to lead the Suns with 24 points and was followed by Paul Westphal, Ricky Sobers and Gar Heard with 18 each.

Bruce Seals and Slick Watts led the Sonics with 24 points each while Tom Burleson and Fred Brown had 22 apiece.

"They just outplayed us," said Seattle Coach Bill Russell.

"They played consistent ball throughout the playoff. They were just playing better."

The victory assures Phoenix of its best season in the eight-year history of the franchise, besting the 1969-70 record when the Suns lost to the Los Angeles Lakers in a seven-game playoff.

Shooting 61 per cent from the floor in the first quarter, the Suns built an 11-point lead with 2:31 to go before Seattle narrowed it to 25-23 at the horn.

The Suns stretched it out by 14 points in the second quarter and ended the half with a 60-50 advantage. Phoenix shot 59 per cent to 46 for Seattle and outscored the Sonics 35-27 in the quarter.

Westphal led the way to intermission with 14 Suns' points while Bruce Seals had 12 for the Sonics.

Two other NBA playoff series resume tonight. The Boston Celtics, leading 2-1, go against the Buffalo Braves in Buffalo, while the Detroit Pistons and Golden State Warriors, tied 2-2, square off in Oakland.

The remaining quarter-final series will be resolved Thursday night, when a record crowd of more than 21,000 will jam the Coliseum in Richfield, Ohio, to watch the Washington Bullets meet the Cleveland Cavaliers in the seventh game of their hard-fought series.

Sparkplug Ernie DiGregorio of Buffalo and veteran captain John Havlicek of Boston were the focus of much pre-game speculation in Buffalo. DiGregorio ignited the Braves to their only victory of the series, a 98-93 decision in Game Three Sunday, and there was speculation he may regain the berth in the starting lineup he lost early in the season.

Braves' Coach Jack Ramsay was not saying.

Havlicek suffered a torn muscle in the arch of his left foot in the series opener and sat out the other two games. He said the foot had improved considerably, but it is still questionable whether he'll be able to play tonight.

Detroit has been the surprise of the NBA playoffs, and Golden State Coach Al Attles is wary.

"I expect their guys to be emotionally high," he said. "None of the experts expected them to get this far, and now they've got a shot at it."

# Roanoke Tops Elm City, 8-6

ROBERSONVILLE — Roanoke High School rallied for four runs in the sixth inning to take an 8-6 victory over Elm City yesterday.

The Redskins pushed over three to take a first inning lead. Ken Gurganus singled and Reid Bullock doubled. Ricky Jenkins drove in Gurganus with a single and Eddie James singled in courtsey runner Doug Lane. An attempted double steal saw Jenkins cut down, and Greg Roberson walked. Willie Spruill singled in James.

Elm City came up with a run in the second. Tim Williams singled and moved up on an error. A passed ball put him on third, and after Randy Jenkins walked, a double steal scored Williams.

Roanoke got another run in the second. Bullock reached on a fielder's choice, and Lane ran for him. Charlie Smith walked and Jenkins singled in Lane.

In the third, Elm City added two more. Tony Pollock reached on a fielder's choice and Tim Williams walked. Jenkins also walk, and a walk to Steve Stutts scored Pollock. Harold Williams was hit by a pitch, forcing in Tim Williams.

Elm City tied it at 4-4 with one in the fourth. Elbert Inman singled and Joe McCullen singled. Both moved up on a balk and Jay Sharp hit a sacrifice fly to score Inman.

The visitors then pushed ahead with two in the top of the sixth. Inman walked and stole up, taking third on an error. McCullen walked and a double steal scored Inman, with McCullen moving on to third on the play. He scored on a passed ball.

Roanoke came back to score four in the bottom of the inning, however, to take the win. David Spruill singled and Gurganus got a hit. Bullock brought in one run with a sacrifice fly. Smith walked and Lane again ran. Jenkins doubled in Gurganus to tie it. James hit another sacrifice to score Lane, and a triple by Greg Roberson scored Jenkins.

The victory upped the Roanoke record to 5-3 in Eastern Plains Conference play, and to 5-10 overall. The Redskins travel to Williamston on Thursday.

Elm City 012 102 0-6 3 3  
R'oke 310 004 x-8 12 5

Ellis, Pollock, (6) and Stutts; and Smith, House (4), Smith (4) and Bullock.

# SRO Sign Out For Final Game

DENVER (AP) — The Kentucky Colonels, last year's champions, meet the Denver Nuggets, the league's winningest team over the past two seasons, in the deciding game of their semifinal playoff series tonight before an expected American Basketball Association record crowd.

The Nuggets placed standing room tickets on sale at the McNichols Sports Arena late Monday after more than 17,000 reserved seats were sold out for the seventh game of the series. The winner of the game meets the New York Nets, victors over San Antonio in the other semifinal playoff series, for the ABA championship.

The Colonels' hopes to repeat as league champions depend in large measure on guard Bird Averitt, who has played key roles in his team's three wins so far.

It was Averitt who sparked the Colonels to a 119-115 double-overtime victory in game 6 of the series on Sunday after he shook off an attack of tonsillitis and a fever.

This time, Averitt is going to have to overcome a slight pull of an achilles tendon to play, but the team's doctors say the star guard will be healthy enough to be in the lineup.

Denver's concern is not so much injuries as officiating, which Coach Larry Brown has repeatedly criticized.

Brown has expressed concern over the way rookie star David Thompson has been treated by the officials in the six games of the series.

"They've (the officials) got to let David play," Brown, the league's coach of the year, said. "He's been called for charging at one end of the court and then draws the defensive foul at the other when his man does the same thing."

# Orioles Rally Past California And Ryan

By KEN RAPPOPORT  
AP Sports Writer

Brooks Robinson and Mark Belanger, a pair of "good-field, no-hit" ballplayers, drove the California Angels batty.

First the anemic Robinson broke up Nolan Ryan's bid for a no-hitter and then the light-hitting Belanger broke up the ballgame — and the result was a 3-2, 10-inning victory for the Baltimore Orioles Tuesday night.

"I don't have many game-winning hits," said Belanger, whose bases-loaded single in the 10th knocked in the winning run. "In ten years, I've had two, maybe one."

The game-winning hit came off an "up and in hummer" from reliever Dick Drago.

"He struck me out on a ball up there last time and I was looking for something inside," said Belanger, a .257 hitter this season. "I got it and the ball landed where nobody was."

Robinson, also known more for his glove than his bat, got the first hit of the game off the hard-throwing Ryan — a one-out, run-scoring triple in the seventh inning. Robinson was batting .116 at game time.

Ryan, who has thrown four no-hitters in his career, had struck out 11 batters and walked eight before giving up Robinson's bloop triple into the left field corner that cut the California lead to 2-1.

"I never gave a no-hitter a thought, the way I was throwing," said Ryan. "I was struggling early, I was consistently behind the hitters and walking a lot of them. I didn't have the kind of stuff to throw a no-hitter."

In the other AL games, the Detroit Tigers routed the Oakland A's 10-2; the Cleveland Indians trimmed the Minnesota Twins 7-5 and the New York Yankees nipped the Texas Rangers 1-0. Rain and cold weather wiped out the Milwaukee-Chicago and Boston-Kansas City games.

Tigers 10, A's 2

Rookie first baseman Jason Thompson collected four consecutive singles and drove in two runs and Rusty Staub hit a grand slam home run to lead Detroit over Oakland. Staub's homer, the seventh grand slam of his career, came off ace reliever Rollie Fingers to climax a five-run outburst against Fingers and Jim Todd in the eighth inning.

The 21-year-old Thompson, called up from Evansville just last Friday, singled in a run in the first inning and singled home another in the fourth against Vida Blue, 1-3.

Indians 7, Twins 5

A pair of solo home runs by George Hendrick, his first

homer of the season, and a strong relief performance by Jackie Brown sparked Cleveland past Minnesota.

Brown, 1-0, came on in the fourth inning and pitched out of a one-out, bases-loaded jam. He struck out five while holding the Twins scoreless for 3 2-3 innings before being removed in favor of Dave LaRoche in the eighth.

Yankees 1, Rangers 0

New York's Oscar Gamble slashed a run-scoring single to center in the top of the ninth inning to snap a tight pitching duel and the Yankees celebrated Manager Billy Martin's return to Texas with a victory over the Rangers. Dock Ellis, 2-0, handcuffed the Rangers with four hits before needing last-out relief help from Sparky Lyle. Gaylord Perry, 2-2, was the hard-luck loser for the Rangers.

Ham, Bacon or Sausage with one egg, grits, toast, jelly. 80¢  
Two eggs, grits, toast. 75¢  
Egg Sandwich 35¢

CAROLINA GRILL

Roanoke got another run in the second. Bullock reached on a fielder's choice, and Lane ran for him. Charlie Smith walked and Jenkins singled in Lane.

In the third, Elm City added two more. Tony Pollock reached on a fielder's choice and Tim Williams walked. Jenkins also walk, and a walk to Steve Stutts scored Pollock. Harold Williams was hit by a pitch, forcing in Tim Williams.

Elm City tied it at 4-4 with one in the fourth. Elbert Inman singled and Joe McCullen singled. Both moved up on a balk and Jay Sharp hit a sacrifice fly to score Inman.

The visitors then pushed ahead with two in the top of the sixth. Inman walked and stole up, taking third on an error. McCullen walked and a double steal scored Inman, with McCullen moving on to third on the play. He scored on a passed ball.

Elm City tied it at 4-4 with one in the fourth. Elbert Inman singled and Joe McCullen singled. Both moved up on a balk and Jay Sharp hit a sacrifice fly to score Inman.

The visitors then pushed ahead with two in the top of the sixth. Inman walked and stole up, taking third on an error. McCullen walked and a double steal scored Inman, with McCullen moving on to third on the play. He scored on a passed ball.

### Scores

Baseball At A Glance  
By The Associated Press  
AMERICAN LEAGUE

Team	W	L	Pct.	GB
New York	9	3	.750	—
Milwaukee	7	3	.700	—
Boston	6	5	.545	2 1/2
Detroit	6	5	.545	2 1/2
Cleveland	5	6	.455	3 1/2
Baltimore	5	8	.385	4 1/2

West:

Texas	7	6	.538	—
Oakland	8	7	.533	—
Kan City	4	5	.444	1
Chicago	4	5	.444	1
Minnesota	5	8	.385	2
California	5	10	.333	3

Tuesday's Results

Detroit 10, Oakland 2  
Cleveland 7, Minnesota 5  
Baltimore 3, California 2, 10 innings

Boston at Kansas City, p.p.d., rain

New York 1, Texas 0  
Milwaukee at Chicago, p.p.d., cold

Wednesday's Games

Oakland (Norris 0-0) at Detroit (Roberts 2-0)  
Cleveland (Eckersley 1-2) at Minnesota (Blyleven 1-1)  
Milwaukee (Travers 1-0) at Chicago (Wood 2-2)  
California (Kirkwood 0-2) at Baltimore (Holtzman 1-0), (n)  
Boston (Lee 0-1) at Kansas City (Leonard 0-1), (n)  
New York (Kosman 1-1) at Texas (Briles 1-1), (n)

Thursday's Games

Milwaukee at Chicago  
Boston at Texas, (n)  
Only games scheduled

### NATIONAL LEAGUE

Team	W	L	Pct.	GB
New York	10	7	.588	—
Phila	7	6	.538	—
Pitts	7	7	.500	1 1/2
St. Louis	7	8	.467	2
Chicago	7	9	.438	2 1/2
Montreal	5	8	.385	3

West:

Cincinnati	9	6	.600	—
Atlanta	8	7	.533	1
Houston	7	6	.538	1
San Diego	8	8	.500	1 1/2
San Fran	7	8	.467	2
Los Ang	7	8	.467	2

Tuesday's Results

Houston at Montreal, p.p.d., cold

New York 6, Atlanta 5  
Cincinnati 7, Philadelphia 3  
Chicago 4, San Diego 2  
Los Angeles 5, Pittsburgh 3  
St. Louis 7, San Francisco 1

Wednesday's Games

Houston (Richard 2-1) and Cosgrove 1-0) at Montreal (Fryman 2-1 and Kirby 0-0) or Warthen 0-1), 2  
Atlanta (Messersmith 0-0) at New York (Kosman 1-1)  
St. Louis (Denny 1-1) at San Francisco (Montefusco 3-1)  
Cincinnati (Nolan 1-1) at Philadelphia (Lonborg 1-0), (n)  
Chicago (Bonham 1-2) at San Diego (Jones 4-0), (n)  
Pittsburgh (Reuss 2-1) at Los Angeles (Hooton 0-2), (n)

Thursday's Games

Houston at San Diego  
Chicago at New York  
Atlanta at Los Angeles, (n)  
St. Louis at Philadelphia, (n)  
Only games scheduled

### Pro Basketball At A Glance

By The Associated Press

NBA Playoffs

Quarter-finals

Best-of-7 Series

Tuesday's Result

Phoenix 123, Seattle 112

Phoenix wins series 4-2

Wednesday's Games

Boston leads series 2-1

Buffalo, Boston series tied 2-2

Thursday's Game

Washington at Cleveland, series tied 3-3

ABA Playoffs

Semifinals

Best-of-7 Series

Wednesday's Result

Kentucky at Denver, series tied 3-3

# Fight inflation with Firestone in the "BATTLE of '76"

## 4-PLY POLYESTER CORD DELUXE CHAMPION

AS LOW AS **\$17.95**

A78-13 Fits many Vegas, Pintos

Blackwall Plus \$1.74 F.E.T. and old tire.

Firestone quality at really low prices! This strong smooth-riding tire has a wide, aggressive tread for the traction you want.

## We've got the Spirit and GREAT VALUES!

### CHARGE IT!

OPEN AN ACCOUNT

We Also Honor

Front End Alignment  
Electronic Tune-Up • Road Service  
Brake Work  
Farm And  
Off-The-Road Service Trucks

## DOUBLE BELTED DELUXE CHAMPION

\$10<sup>20</sup> to \$16<sup>55</sup> OFF

our February prices

AS LOW AS **\$25**

A78-13 Blackwall. Plus \$1.75 F.E.T. and old tire.

1976 new-car tires

A real deal on the tire designed with long mileage in mind! Double fiberglass belt and polyester cord body combine for long wear and strength.

Size	BLACKWALLS		WHITEWALLS	
	Feb. price	NOW	Feb. price	NOW
A78-13	\$36.00	\$25.00	\$40.00	\$28.50
B78-14	37.80	27.25	42.00	30.50
C78-14	38.45	28.25	42.70	31.50
E78-14	40.00	29.25	44.40	32.50
F78-14	44.10	32.25	48.95	35.50
G78-14	45.95	33.25	51.05	37.50
H78-14	49.50	36.25	54.95	40.50
J78-14	—	—	57.60	42.50
F78-15	45.30	33.25	50.30	36.50
G78-15	47.10	34.25	52.35	38.50
H78-15	50.70	37.25	56.25	41.50
J78-15	52.50	38.25	58.40	42.50
L78-15	54.90	40.25	61.05	44.50

All prices plus \$1.75 to \$3.14 F.E.T. and old tire.

## COMPACT CAR TIRES

### Firestone CHAMPION

Firestone's 7-rib tread, economy tire with smooth-riding polyester cord body.

Size	Fits many...	Blackwall
6.00-13	Vegas, Pintos, Gremlin, Datsun, Toyota, Opus	\$15.95
6.50-13	Dats, Volksw, Triumph	16.95
5.00-15	VW, Saabs	20.95

All sizes plus \$1.48 to \$1.67 F.E.T. and old tire. Whitewall add \$4.

## 30,000 MILE TREADWEAR

### AS LOW AS \$33.95

BR78-13 Whitewall Plus \$2.03 F.E.T. and old tire.

Combines all mileage and handling advantages of radials at surprisingly low prices. Two fiberglass belts on polyester cord body.

Size	Whitewall price
ER78-14	\$40.95
FR78-14	42.95
GR78-14	46.95
HR78-14	51.95
GR78-15	47.95
HR78-15	52.95
JR78-15	55.95
LR78-15	57.95

All prices plus \$2.45 to \$3.34 F.E.T. and old tire.

## PICKUP, VAN, & RV TIRES

### Firestone TRANSPORT

Strong, Shock-Fortified nylon cord body, long mileage all-wheel position truck tire.

AS LOW AS **\$26.50**

Low-priced wide all-wheel truck tire made with long-mileage Firestone rubber compounds and Shock-Fortified nylon cord body for strength and durability. Wide footprint and design provide stability, mobility, flotation and smooth ride.

Size	Tube-type	Tubeless
6.00-16	\$22.53	7.00-13 \$27.97
6.50-16	26.39	7.00-14 30.08
7.00-15	30.00	6.70-15 30.68
7.50-16	31.04	7.00-15 34.43
7.50-16	34.42	

All prices plus \$2.29 to \$3.30 Fed. Ex. tax exchange. Black, 6-ply rating.

# PUGH'S FIRESTONE TIRE AND SERVICE CENTER

Corner of 5th & Greene St. Telephone 752-6125



AN EXCITING WAY TO WIN CASH!  
NEW GAME EACH WEEK!

# WIN UP

PLAY "Let's Go To The Races"! NEW GAME..

POST TIME WITN-TV CHANNEL 7, MONDAY NIGHT, 7:00 TILL 7:30 P. M.  
POST TIME WWAY-TV CHANNEL 3, MONDAY NIGHT, 7:00 TILL 7:30 P. M.

**PROGRAM DATA**

\$265,000 prize money available during 13-week program. 67,300 total winning game pieces during program. 1 in 150 tickets are winning game pieces.

Number of outlets—54  
Program scheduled through July 5, 1976  
Area covered by program—Big Star Food Stores in North Carolina from Winston-Salem east to the Atlantic coast; and Lynchburg, South Boston, Danville and Martinsville, Virginia.  
Program may be renewed for another 13 weeks

**PRIZE DETAILS FOR EACH WEEK OF PROGRAM**

AWARD	WINNING POSSIBILITIES		NO. OF WINNERS
	1 Store Visit Per Week	2 Store Visits Per Week	
\$ 2.00	1 in 185	1 in 92	4,225
\$ 5.00	1 in 1,000	1 in 500	777
\$ 10.00	1 in 5,000	1 in 2,500	155
\$ 100.00	1 in 51,769	1 in 25,885	15
\$1,000.00	1 in 155,308	1 in 77,654	5

PITT PLAZA SHOPPING CENTER



"QUALITY CONTROLLED"

## GROUND BEEF

FRESHLY GROUND

3-LB. OR MORE **78¢** LB.

**BONUS BUY!**

U.S. CHOICE BEEF

## ROUND STEAK

FULL CUT BONELESS

**\$1.18** LB.

**BONUS BUY!**

BIG STAR CONTINUES TO GIVE YOU LOW PRICES 7 DAYS A WEEK. NOT JUST ON GROCERY ITEMS BUT ON MEAT AND PRODUCE AS WELL. IN ADDITION TO EVERYDAY LOW PRICES, BIG STAR NOW GIVES YOU THE OPPORTUNITY TO WIN BIG CASH PRIZES... WIN UP TO \$1,000! PICK UP YOUR GAME CARD AND PLAY "LET'S GO TO THE RACES"!

**Oscar Mayer BEST BUYS!**

MEAT, BEEF, OR THICK SLICED  
● **BOLOGNA** 12-OZ. PKG. **98¢**

SLICED  
● **BACON** 1-LB. PKG. **\$1.78**

FRESH BREAKFAST  
● **SAUSAGE** "LITTLE LINK" LB. **\$1.48**

VARIETY PAK SLICED  
● **LUNCH MEATS** 12-OZ. PKG. **\$1.38**

WEINERS OR BEEF  
● **FRANKS** 1-LB. PKG. **\$1.18**

U.S. CHOICE BEEF

BONELESS TOP

● **ROUND STEAK** LB. **\$1.48**

BOTTOM ROUND STEAK OR BOTTOM

● **ROUND ROAST** LB. **\$1.38**

EYE STYLE

● **ROUND ROAST** LB. **\$1.48**

PORK SHOULDER ARM

## SMOKED PICNICS

LB. **68¢** WHOLE

---

FRESH PORK SHOULDER

## BOSTON ROAST

LB. **\$1.08**

HICKORY MOUNTAIN

## COUNTRY HAM

12-Oz. Pkg. **\$1.98** Sliced

FARM CHARM FRESH

## MILK

Gallon **\$1.63**

OUR PRIDE LIGHT

## CHUNK TUNA

EVERY DAY LOW PRICE!

6½-Oz. Can **44¢**

KRAFT

## PARKAY OLEO

EVERY DAY LOW PRICE!

1-LB. QTRS. **49¢**

FARM CHARM

## COTTAGE CHEESE

EVERY DAY LOW PRICE!

12-OZ. CUP **57¢**

10¢ OFF LABEL

**Cheer**

ALL TEMPERATURE DETERGENT

49-Oz. Box **98¢**

**BONUS BUY!**

PETER PAN SMOOTH OR CRUNCHY

**PEANUT BUTTER** 28-OZ. JAR **\$1.34**

OUR PRIDE

● **ELBOW MACARONI**

● **THIN SPAGHETTI** YOUR CHOICE! 2-LB. PKG. **58¢**

FIESTA

● **BAR-B-Q SAUCE** REGULAR WITH ONION & SMOKEY 20-OZ. BOTTLE **44¢**

Sealtest—Regular  
Sealtest Garden Salad  
Light 'N Lively

**COTTAGE CHEESE**

12-OZ. CUP **58¢**

**BONUS BUY!**

# TO \$1,000

## IT'S FUN AND EASY!

Pick up a free game ticket each time you visit a Big Star Food Store. If a number on your ticket corresponds to the winning horse in the proper race on that week's TV show, you have a winner. A new game, new tickets, new chances to win every week. Five chances to win on each ticket.



PICK UP YOUR GREEN GAME CARD AT BIG STAR TODAY!

## ..NEW CHANCES TO WIN EACH WEEK!

PROGRAM SCHEDULED THRU JULY 5, 1976 SUBJECT TO RENEWAL

YOUR CHANCE TO WIN ANY CASH PRIZE IS 1 IN 150



**JENO'S**

- CHEESE
- HAMBURGER
- SAUSAGE
- PEPPERONI

## PIZZA

13-Oz. Pkg. **68¢**

**BONUS BUY!**

## FRESH YELLOW CORN



Pkg. Of **9 Ears** **98¢**

**BONUS BUY!**

PRICES GOOD THRU MAY 1, 1976 — QUANTITY RIGHTS RESERVED — NONE SOLD TO OTHER DEALERS OR RESTAURANTS.

**STORE HOURS:**  
Monday Thru Saturday 8:30 A.M. To 9:00 P.M.  
Sunday 12 P.M. To 7 P.M.

### MORE BIG WINNERS!

**\$1,000 WINNERS**

J.E. DIXON  
WILSON, N.C.  
EDITH HAASE  
GREENSBORO

\$100 WINNERS

GARY WILLIAMS — RALEIGH  
JAMES SMITH — DURHAM  
DAVID PORTER — CARY  
C. FAISON, JR. — LUMBERTON

PLUS HUNDREDS OF \$2, \$5 AND \$10 WINNERS

### FROZEN SEAFOOD

**CAPT JOE'S**

- DEVILED CRABS 3-OZ. EA. **28¢**
- BREADED SHRIMP 8-OZ. PKG. **\$1.38**
- FISH STICKS 14-OZ. PKG. **\$1.28**
- SHRIMP PIECES 1-LB. PKG. **\$1.68**
- SHRIMP COCKTAIL 4-OZ. JARS CARTON OF 3 **\$1.38**

NEW CROP FLORIDA—"A" SIZE"-RED

## POTATOES 5-LB. BAG **78¢**

•BANANAS LARGE RIPE	LB.	<b>20¢</b>
•ORANGES LARGE FLORIDA	DOZEN	<b>59¢</b>
	PKG. OF 18	<b>86¢</b>
•ONIONS YELLOW	3-LB. BAG	<b>78¢</b>
•CUCUMBERS FRESH CRISP	EA.	<b>12¢</b>
•BELL PEPPER FRESH	EA.	<b>12¢</b>

### RED RIPE SALAD TOMATOES

1-Lb. Pkg. **38¢**



### OUR PRIDE BAKERY PRODUCTS

WHOLE WHEAT BREAD REGULAR OR SANDWICH 16-OZ. LOAF	<b>45¢</b>
BUTTERFLAKE ROLLS BROWN & SERVE 12-OZ. PKG.	<b>39¢</b>
CINNAMON SUGAR WHITE DONUTS 12-OZ. PKG.	<b>49¢</b>
COCONUT CRUNCH DONUTS 12-OZ. PKG.	<b>49¢</b>
OUR PRIDE SANDWICH BREAD 24-OZ. LOAF	<b>33¢</b>

### HEINZ STRAINED BABY FOOD

EVERY DAY LOW PRICE! JAR **9¢**

### POTATO CHIPS PRINGLES

EVERY DAY LOW PRICE! 9 Oz. Twin Pak **89¢**

### EMBERS CHARCOAL

EVERY DAY LOW PRICE! 10-Lb. Bag **94¢**

### CANNED VEGETABLES

GARDEN CHARM CUT

- GREEN BEANS 15-OZ. CAN
- GREEN BEANS GARDEN CHARM FRENCH STYLE 16-OZ. CAN
- GREEN BEANS 16-OZ. CAN
- RED GATE CREAM STYLE & WHOLE KERNEL 16-OZ. CAN
- GOLDEN CORN 16-OZ. CAN
- RED GATE 16-OZ. CAN
- GREEN PEAS 17-OZ. CAN
- SLICED BEETS 16-OZ. CAN

YOUR CHOICE!

**BONUS BUY!** EA. **22¢**

### COMPARE THESE EVERYDAY LOW PRICES!

OUR PRIDE

- COFFEE CREAMER 16-Oz. **88¢**
- QUAKER
- QUICK GRITS 5-Lb. Pkg. **89¢**
- LIBBY'S
- VIENNA SAUSAGE 5-Oz. Can **32¢**
- FARM CHARM
- YOGURT 8-Oz. Cup **29¢**
- LIQUID BLEACH
- CLOROX Half Gallon **49¢**

### HEALTH and BEAUTY AIDS

**BONUS BUY!**

- Q-TIPS SWABS 170's **68¢**
- BAYER ASPIRIN 100's **98¢**
- VASELINE
- WIPE & DIPE 50-CT. **68¢**
- PETROLEUM JELLY
- VASELINE 7.5 OZ. **63¢**
- DEODORANT
- BAN ROLL ON 1.5-OZ. **88¢**
- JOHNSON & JOHNSON
- BABY POWDER 9-OZ. **87¢**
- REGULAR STRIPS
- BAND-AID BRAND 60's **67¢**

**WE WELCOME FEDERAL FOOD STAMPS**

★★★★★

# CRISCO OIL

48 Oz. Size



\$ **1.39**

# HUNTS Ketchup

32-OZ. SIZE



\$ **1.59**

Prices Good  
Thurs. Thru Sat.



# SAUERS BLACK PEPPER

4-Oz. Size

\$ **1.49**

# SNOWDRIFT Shortening

3 LB. CAN



\$ **1.19**

# FROSTY MORN LARD

25 Lb. Size

\$ **6.49**

# GRAND CELEBRATION BETHEL

ON MAIN STREET  
Thurs. 9 A.M.

Come in and register (Bethel Stamps, etc.). No purchase necessary. Open to all families 18 years or older to participate. Immediate families are not eligible.



# CHARMIN TISSUE

4 ROLL PACK



\$ **1.69**

# RED & WHITE MACARONI DINNER

4 Pkgs. For



\$ **1.00**

# FIRST CUT PORK CHOPS

Lb.



\$ **1.79**

# GRADE "A" WHOLE

2 Per Bag

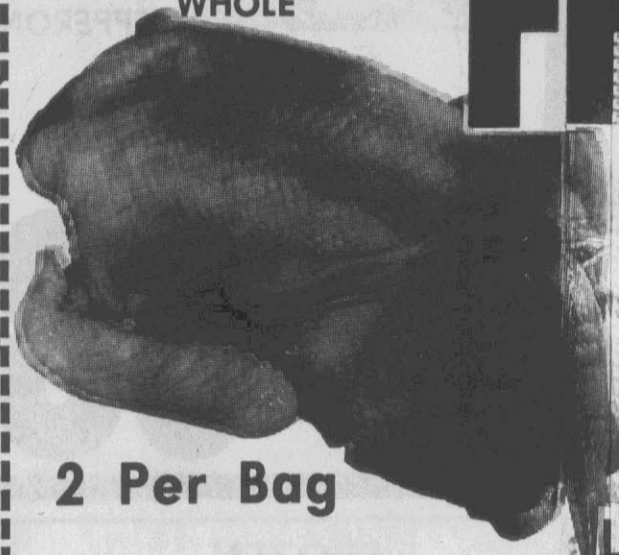

# LARGE ROLL HI DRI TOWELS



3 ROLLS FOR \$ **1.00**

# RED & WHITE NAPKINS

160 Count

\$ **1.49**

# HONEYGOLD SAUSAGE

12-Oz. Pkg.



\$ **1.69**

# USDA CHOICE WHOLE

# BEEF HIND

140  
160 Lb.  
Cut in  
T-Bone  
Sirloin  
Round  
Steak  
Ground  
Beef

# BETTY CROCKER YELLOW CAKE MIX

19-Oz. Size



\$ **1.49**

# FROSTY MORN SLICED BACON

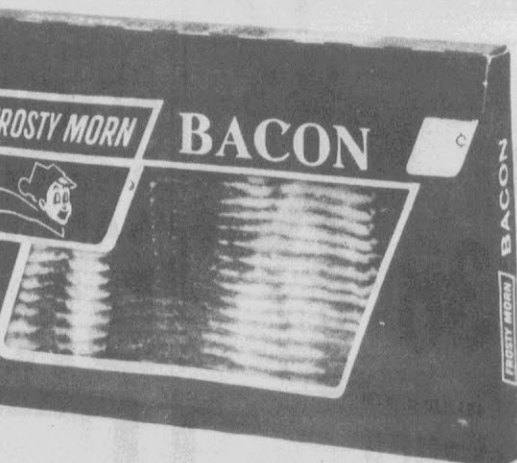

\$ **1.19**

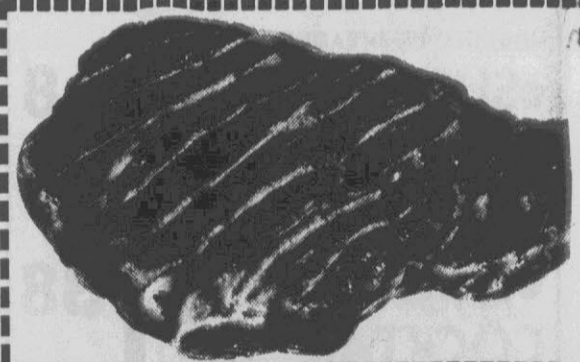

SAVE 22c CLIP THIS COUPON - SAVE 22c

RED & WHITE SUGAR

With This Coupon

5 Lb. Bag \$ **88**

Coupon Expires Saturday, May 1st, 1976

# MADE RITE BREAD

3 1 1/2 Lb. Loaves For



\$ **1.00**

# NESTLES HOT COCOA MIX

Pkg.



\$ **1.89**

# SNOW WHITE FAT BACK

Lb.

\$ **1.39**

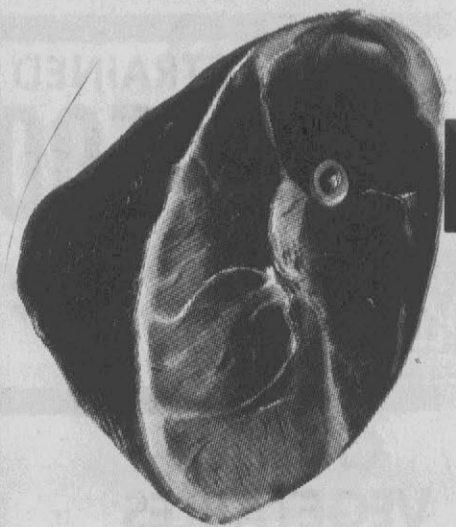

# TELEVISION HAMS

SHANKS OR WHOLE

# BUTTER-ME-NOT BISCUITS

5 Pkgs. For



\$ **1.00**

# NABISCO CHIPS AHOY COOKIES

Pkg.



\$ **1.85**

# Red & White SALAD DRESSING

Quart



\$ **1.59**

# COUNTRY HAMS

(WHOLE)

Lb.

\$ **1.11**

**HARRIS**  
MARKETS, INC.  
Shopping Is A Pleasure"

SAVE GREEN STAMPS

SAVE GREEN STAMPS

Memorial Dr. Tenth St.  
N. Greene St. — RR St. Bethel  
1104 West 3rd St. Ayden  
And Tarboro  
Quantity Rights Reserved

GOLDEN RIPE  
**BANANAS**  
Lb. **15¢**



DELICIOUS YELLOW  
**CORN**  
6 EARS FOR **69¢**



**OPENING**  
ANNOUNCEMENT FOR  
**NEW STORE**  
ON WEST STREET IN BETHEL.  
Opening April 29th  
Special Offer: (Only) for Free gifts (Console Color TV, Greenbox, etc.) necessary, need not be present to win. Must be 18 or over. Employees of Harris Supermarkets and their family members are not eligible.

USDA CHOICE WESTERN (FULL-CUT BONE-IN)  
ROUND  
**STEAK**  
Lb. **\$1.19**



YELLOW  
**SQUASH**  
4 Lbs. For **\$1.00**

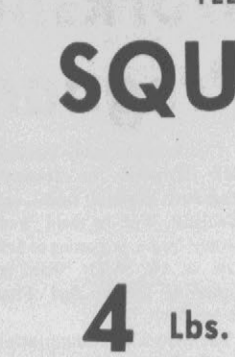

GARDEN FRESH  
**STRING BEANS**  
4 Lbs. For **\$1.00**



**PIZZA RYERS**  
**37¢**



FROSTY MORN  
12-OZ. PKG. **HOT DOGS**  
**69¢**



RED & WHITE  
**APPLE SAUCE**  
4 303 Cans For **\$1.00**



LIPTON INSTANT  
**TEA**  
3-Oz. Size **\$1.39**



SMITHFIELD PORK  
**CHITTERLINGS**  
10-LB. PAIL **\$3.99**



SOUTHERN BISCUIT  
**FLOUR**  
5-Lb. Bag **59¢**



TETLEY  
100 COUNT  
**TEA BAGS**  
**\$1.29**



USDA CHOICE WESTERN  
**QUARTER**  
**99¢**

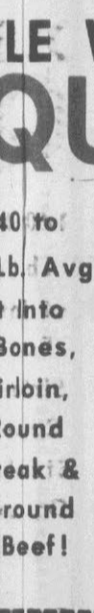

**PORK LOIN** END ROAST  
Lb. **79¢**



GIANT SIZE  
**DUZ**  
**\$1.49**



USDA CHOICE WESTERN  
**RIB STEAK**  
BONE IN Lb. **\$1.39**



SAVE 20¢ CLIP THIS COUPON SAVE 20¢  
64-Oz. Size  
**Dr. Pepper**  
Regular Or Sugar Free **59¢**  
With This Coupon  
COUPON COUPON  
SAVE 20¢ COUPON SAVE 20¢  
Coupon Expires Sat., May 1st., 1976

**TENDERIZED**  
**PIGS**  
HALF HOLE  
Lb. **89¢**



1/4 SLICED  
**PORK LOIN**  
Lb. **\$1.09**



TREESWEET GRAPEFRUIT  
**JUICE**  
46 OZ. SIZE **39¢**



PRINGLES TWIN PAK  
**POTATO CHIPS**  
**79¢**



**19¢**



CAROLINA DAIRIES 6 PACK  
**SANDWICHES**  
OR  
**NUTTY BUDDY**  
BUY 1 AT REG. PRICE  
AND GET ANOTHER PKG. FREE!



GOLDEN FRESH  
**ORANGE JUICE**  
**39¢**



Country Fresh  
**ICE MILK**  
HALF GAL. **59¢**





IT'S TWIGGY— Twiggy, the model and actress, wears costume, right at rehearsal in TV studio in Manchester, England, for her part as a Victorian "medium" in the play, "The Frontiers of Science."

At left she's shown playing the lead in the film "The Boy Friend," in 1971. (AP Wirephoto)

# How Cledus Maggard Changed

By JOE EDWARDS  
Associated Press Writer  
NASHVILLE, Tenn. (AP)— Jay Huguey—better known as Cledus Maggard—has been a janitor, cab driver, statistical accountant, television writer, actor, director, novelist, opera singer, disc jockey, driving instructor, quality controller, advertising executive and hot dog stand employe.

Finally, he's found satisfaction in country music. "I'm having the time of my life," says Maggard, 34, whose single "White Knight" was No. 1 earlier this year and whose album of the same name currently is in the top 5. "I'm meeting people who are genuine, down-to-earth and with no pretensions. I've yet to meet

the first bumpkin who doesn't know what he's doing." No one in country music can rival his background. Roy Acuff may be the "king of country music," but Maggard surely is the champion of zig-zag careers. A sample of what he's done: —Appeared on television in "The Saint," "The Avengers," "Wagon Train," "Naked City"

and "Coronation Street." —Studied at Covent Garden Opera School, London. —Made more than 200 television and radio commercials. —Wrote for the television show, "That Was The Week That Was." —Studied at the YAT School of Dance and Movement, London. "The White Knight," about CB radios, was recorded almost by accident, while working for a Greenville, S.C., advertising firm, he was asked to listen to a CB radio to get advertising ideas. He had never heard one before.

He listened for an hour, got the idea for the song and recorded it at a local studio, thinking the ad firm would distribute it as Christmas gifts. But a major record company heard it, bought it and it became a hit on both the country and pop charts—a "cross-over." Huguey didn't even know what "cross-over" meant. The name Cledus Maggard wasn't chosen in a neatly paneled conference room with record company executives pondering for hours over its ramifications. "Someone called and asked me how I wanted my name to appear on the record," Huguey recalled. "I put the receiver down, thought for about 30 seconds and said, 'Cledus Maggard.'"

Maggard was a fictional name he had used previously in radio skits. Now, he's a changed person. "I used to be a cynic—cynical about people and performing. Now, I've regained naivety I haven't had since I was a teen. I have an enjoyable outlook on life; I don't see the professional jealousy I used to see." He admits that his new career has left him dizzy with surprise. "My wife and I were sitting around New Year's Eve, thinking about what could have happened in the past year. We figured becoming a country singer would have been about 100 down the list."

## Workshop On Teenage Pregnancy Set May 5

A workshop to study the high risk involved in teenage pregnancy, medical, social, and emotional, will be held Wednesday, May 5, beginning at 8:30 a.m. at the Willis Building, corner of Reade and First Streets here. The Mid-East Commission Family Planning Program, the ECU School of Allied Health and Social Professions, and the Office of Community Health Services are sponsors of the

workshop. The all-day forum is said to give the participants a view of "viable alternatives to offer teenagers who might otherwise face the future with limited options because of an unplanned pregnancy." Bee Mayo, Family Planning Program administrator, will welcome the group. George Shackelford, a consultant in health education with the N. C. Department of Public

Instruction, and Thomas Vitaglione, director of the N. C. Statewide Family Planning Program, will address the topics, "Why Should Schools Be Concerned?" and "Contraception for Teens—Legal Barriers." Dr. Marcos Pupkin of Duke University School of Medicine will speak on "Adolescent Pregnancy Medical Risks" and Dr. William Laupus, Dean of the ECU School of Medicine will talk about "Children's Children."

Other workshop session topics include "Family Life Curriculum Development," "Communicating with Teenagers About Sex," "Resources—People and Materials—How To Use Them Effectively," and "Educating Males for Sexual Responsibility." For more information, one may contact Ms. Marie Arnaud at the Pitt County Health Department, 752-4141.

## Research Paper Is Presented

RALEIGH—Miss Marla Gail Tugwell, Meredith College senior from Farmville, presented a research paper at the North Carolina Phi Alpha Theta regional meeting held on the Meredith campus Saturday, April 24.

Miss Tugwell, the daughter of Mr. and Mrs. Streeter Tugwell of Bynum Drive in Farmville, read her paper, "Gold Mining in North Carolina: 1799-1861," during the morning session of the conference. Phi Alpha Theta, the second largest honor society in the nation, is an international honorary society in history. It aims to instill in its members a love and a study of history and a search for truth through the historical method.

## Seek To Avoid Reaction In Testing Of Vaccine

By CARL MANNING  
Associated Press Writer  
NASHVILLE, Tenn. (AP)— Researchers hope to know by July 1 how much swine flu vaccine can be given children to protect them from the virus without causing an allergic reaction, according to Dr. Peter F. Wright.

Wright, a Vanderbilt University medical school professor, is coordinating a nationwide testing program of the vaccine among school age children. Congress recently approved \$135 million for the development and distribution of the swine flu vaccine across the nation. Officials plan to immunize the entire country by November, when it is feared the swine flu may reappear. About 2,000 children will be given the vaccine at about 12 universities throughout the nation within the next month, Wright said Monday. He said swine flu would affect children in high frequency since children have less resistance to it than adults.

## Honor Society Officers Named

Members of the East Carolina University chapter of Phi Eta Sigma, National Honor Society for Freshmen, have elected new officers. Chartered at East Carolina last May, Phi Eta Sigma recognizes academic excellence during a student's first year at college. The local chapter has a membership of 80 students, and Dr. John D. Ebbs, Professor of English, serves as faculty adviser.

Accounting from Greenville; Vice President, Deborah Lynn Grafton, a Mathematics major from Durham; Secretary, Cheryl Shanahan, a Nursing major from Virginia Beach, Virginia; Treasurer, Beverly Joanne Durham, an Accounting major from Greenville; Senior Adviser, Mary Rose Griffin, a History major from Greenville; and Historian, Deborah Sue Boyce, a Mathematics-Psychology major from Fayetteville. These students will assume their duties as officers in September and serve during the 1976-77 school year.

## State Unit Is Organized

The newly-formed North Carolina Gay Union (NCGU) met Saturday in Chapel Hill for the purpose of bringing together representatives of various gay organizations in North Carolina to define objectives for the group. Judi Willis of Greenville was elected state coordinator. Also elected were a vice-coordinator-treasurer and secretary for the state group. An executive committee of delegates will be elected by members at large.

## TV Log

Goals established at the state meeting were: lobbying for repeal of anti-sexual laws affecting consenting adults; determining political candidates' positions on such legislation; providing programs, seminars and speaking engagements on gay-related matters; and coordinating releases throughout the state. The newly formed NCGU is an outgrowth of the Southeastern Gay Conference held April 2-4 in Chapel Hill which was attended by over 300 representatives from 11 southeastern states.

264 PLAYHOUSE INDOOR THEATRE 4 MILES WEST OF GREENVILLE ON U.S. 264

ENDS TONIGHT

AT YOUR ADULT ENTERTAINMENT CENTER

"C.J. LAING HAS A MIND BOGGLING ABILITY IN A SCENE THAT WILL GO DOWN IN PORN HISTORY. SHE IS THE FRESHEST AND MOST PLEASURABLE THING TO APPEAR ON THE STORM FRONT OF PORNOGRAPHY!"

ANYONE BUT MY HUSBAND

FORECAST FOR THURSDAY, APRIL 29, 1976

Your Daily HOROSCOPE from the CARROLL RICHTER INSTITUTE

GENERAL TENDENCIES: This is no day to take any chances with money since a chain of unpleasant events could occur. A course of action you had in mind should be delayed until tomorrow. Stick to the practical.

ARIES (Mar. 21 to Apr. 19) Study your monetary position and make corrections where they are necessary. Don't consult your regular adviser who is not up to par today.

TAURUS (Apr. 20 to May 20) Doublecheck whatever you plan to do today and make sure it is right. Take care not to argue at any social meetings you may attend.

GEMINI (May 21 to June 21) Get rid of dull tasks early and later you can engage in other activities that are important and interesting. Show more devotion to mate.

MOON CHILDREN (June 22 to July 21) Don't expect much help from others for a plan you have in mind, since they are too absorbed in own affairs right now.

LEO (July 22 to Aug. 21) Try not to spoil your good reputation in any way by overt acts. Higher-ups are too busy now, so postpone seeing them until next week.

VIRGO (Aug. 22 to Sept. 22) Use tact and wisdom in personal matters today. A new contact may not be so good for you. Don't neglect health treatments.

LIBRA (Sept. 23 to Oct. 22) You have responsibilities that require wise handling, so attend to them quickly in the morning. Sidestep one who is a troublemaker.

SCORPIO (Oct. 23 to Nov. 21) Find out what is causing difficulties between you and associates, and then you can eliminate the trouble. Don't lose your temper.

SAGITTARIUS (Nov. 22 to Dec. 21) Don't let temptations interfere with the important work on your schedule. Be careful of one who is working against you.

CAPRICORN (Dec. 22 to Jan. 20) The planets are not favorable for any recreational activities but fine for doing practical work to better your position in life.

AQUARIUS (Jan. 21 to Feb. 19) Instead of fussing over annoyances, be more cheerful with others for best results. Not a good day for entertaining.

PISCES (Feb. 20 to Mar. 20) Much care in motion is important since accidents could happen very suddenly today or tonight. Be tactful with associates.

IF YOUR CHILD IS BORN TODAY . . . he or she may seem to have the wrong ideas where money and property are concerned and should be taught to correct thinking. Teach not to borrow unless absolutely necessary. Be sure to give religious training early in life.

"The Stars impel, they do not compel." What you make of your life is largely up to YOU!

## GOREN BRIDGE

BY CHARLES H. GOREN AND OMAR SHARIF  
© 1976, The Chicago Tribune

Neither vulnerable. North deals.

NORTH  
♦ A  
♥ J 8 5 2  
♦ Q J 6  
♠ A Q 10 8 4

WEST EAST  
♥ K 6 2 ♦ 4  
♥ 9 4 3 ♥ A Q 10 7 6  
♦ K 9 7 5 4 2 ♦ A 10 8 3  
♦ 6 ♦ K 9 3

SOUTH  
♠ J 10 9 8 7 5 3  
♥ K  
♦ Void  
♣ J 7 5 2

The bidding:  
North East South West  
1 ♦ 1 ♥ 4 ♦ Pass  
Pass Pass  
Opening lead: Six of ♣.

He grabbed his king and reached partner with the ace of hearts, then East cashed the king of clubs and gave West a ruff to set the contract.

To prevent the club ruff, declarer's object should have been to keep East off lead. By making judicious use of dummy's ace of trumps, all he needs to do is find West with one diamond honor.

Correct technique is to win the ace of clubs at trick one and lead the queen of diamonds from dummy. If East does not cover, declarer discards his king of hearts. West can win, but he had no way to get to East for a ruff.

If East covers the queen of diamonds, declarer ruffs and enters dummy with the ace of spades to lead the jack of diamonds, again discarding the heart if East cannot cover. As the cards lie, this plan would succeed. If it turns out that East has both high diamond honors, declarer has lost nothing. When East covers the second diamond, declarer ruffs again and now leads the queen of spades, and hopes trumps are 2-2. This line leaves declarer no worse off than the way he actually played the hand and assures the contract whenever West happens to have a high diamond.

South's attempt to bring home his four spade contract was certainly reasonable. However, by combining his chances he could have developed an even better line, which would have delivered the game.

The bidding was short and to the point. After North's opening bid and East's overcall, South simply bid what he thought he could make.

West led the six of clubs in an attempt to get a ruff. Since he held the guarded king of spades and partner rated to have a quick entry, this was a sound attacking move. It was obvious to all at the table that the lead was a singleton, so declarer rose with dummy's ace and tried to draw trumps as quickly as possible. After cashing the ace of spades, he crossed to his hand with a diamond ruff and led the seven of spades. West was not fooled.

(The opening lead is the most important single play in bridge. And Charles Goren's "Opening Leads" will help you substantially increase your winnings. For a copy, send \$1.50 to "Goren Leads," c/o this newspaper, P.O. Box 259, Norwood, N.J. 07648. Make checks payable to NEWS-PAPERBOOKS.)

WNCN-TV Ch. 9

WEDNESDAY  
7:00 Truth Or  
7:30 Match Game  
8:00 Oranigan  
9:00 Cannon  
10:00 Blue Knight  
11:00 Newswatch  
11:20 Movie  
THURSDAY  
6:00 Car. Today  
8:00 News  
9:00 Kangaroo  
10:00 Price Right  
11:00 Gambit  
11:30 Love Or  
11:55 Graham Kerr  
12:30 Newswatch

WITN-TV Ch. 7

WEDNESDAY  
7:00 Farm Affair  
7:30 Wild King  
8:00 Little House  
8:57 News Update  
9:00 Sanford & Son  
9:30 Hawk  
10:00 News  
11:00 Tonight  
THURSDAY  
5:30 Music Place  
6:00 Almanac  
7:00 News  
7:25 News  
7:30 Today  
8:25 News  
8:30 Today  
9:00 Mike Douglas  
10:00 Sweepstakes  
10:30 High Rollers

WCTI-TV Ch. 12

WEDNESDAY  
7:00 Morning  
8:00 Woman  
9:00 Barretta  
10:00 Starsky  
11:00 News  
11:30 Movie  
THURSDAY  
7:00 Morning  
8:00 Montage  
9:00 Woman  
10:00 Girl  
11:00 Edge Of  
12:00 Make Deal  
1:30 Ryan's  
1:30 Rhymer

WUNK-TV Ch. 25

WEDNESDAY  
7:00 ART  
7:30 Now  
8:00 Tribal Eye  
9:00 Americans  
10:00 Cavalcade  
THURSDAY  
8:30 Showcase  
9:10 Ready  
9:30 Sounds  
10:00 Sesame St  
11:00 Self  
11:35 Showcase  
12:15 About You  
12:30 Elec. Co.

## Band To March In Louisville

The Greene Central High School Band will march in the 21st annual Pegasus Parade at the Kentucky Derby Festival in Louisville Thursday April 29. According to Eldridge Thigpen, principal of Greene Central High School the band will depart from the school Tuesday night, meet in Kentucky with ten other bands for a band contest Wednesday and march with over 100 bands in the parade Thursday. Greene Central's band will be the only band in the parade representing North Carolina.

According to Eldridge Thigpen, principal of Greene Central High School the band will depart from the school Tuesday night, meet in Kentucky with ten other bands for a band contest Wednesday and march with over 100 bands in the parade Thursday. Greene Central's band will be the only band in the parade representing North Carolina.

Robert Redford as "Jeremiah Johnson" A SYDNEY POLLACK FILM

The man who became a legend. The film destined to be a classic!

NOW PLAYING No Passes Accepted This Engagement.

Weekday Shows 3-5-7-9 Sat. & Sun. Shows 1-3-5-7-9

PLAZA Cinema 2 PITT-PLAZA CENTER • 756-0088

Fresh Seafood Lobster Steak

RAMADA RINN A 264 By Pass

the best in DINING & DANCING

\*\*\* 4 Piece Band \*\*\*

"THE WONDERLAND BAND" FROM NEW YORK CITY

No Cover Charge When Dining

Call for Reservations

Daily Luncheon Buffet 11:30 to 2:00-\$2.25

Sunday Buffet 12:00 to 2:00-\$3.50

ENDS TONITE GOODBYE, NORMA JEAN SUMMER SCHOOL TEACHERS!

TICE DRIVE IN THEATRE Ayden Highway • Open 7:30

THUR. THRU SAT.

BLOOD FEAST AND BLOOD BATH A CANNON GROUP INC. PRESENTATION COLOR

PLUS PSYCHO SUSPENSE Completely DIFFERENT! A HATCHET FOR THE HONEYMOON IN COLOR AT 7:50

STARTS SUNDAY THE ROGUE UP YOUR ALLEY

abc southeastern Theatre

PITT LAST 2 DAYS! REDFORD/HOFFMAN "ALL THE PRESIDENT'S MEN" 7:00 & 9:30 PG

NEXT: "WATCH OUT WE'RE MAD"

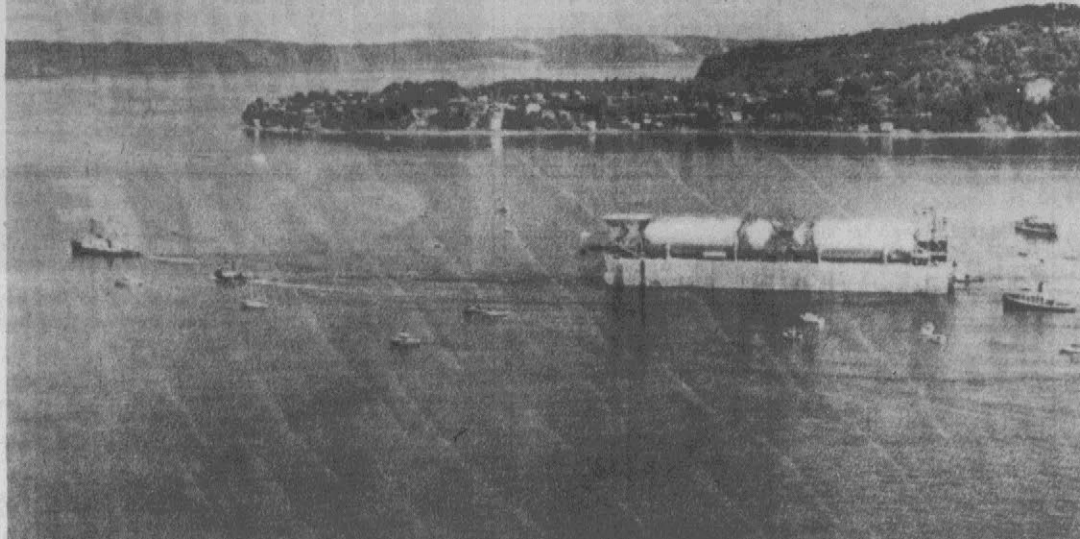

**LARGE BARGE**—This 461-foot-long barge, the largest floating prestressed concrete structure ever built, sails out of Puget Sound bound for the Ardjuna Oil Fields of Indonesia. The barge, a "liquid petroleum gas terminal", was built by Concrete Technology Corp. of Tacoma. The tug Arthur Foss took the vessel in tow for an 8,700-mile journey which is expected to take 90 days. (AP Wirephoto)

**PUBLIC NOTICES**

**NOTICE OF RESALE IN THE GENERAL COURT OF JUSTICE SUPERIOR COURT DIVISION BEFORE THE CLERK FILE NO. 76SP3**

North Carolina  
Pitt County  
ROBERT T. LEE CANADY and wife MARY V. CANADY  
vs.  
NANNIE BELLE CANADY (Mrs. Frank Canady)

By authority of an order of H.L. Lewis, Jr., Clerk of Superior Court of Pitt County, North Carolina, dated the 5th day of March, 1976, the undersigned Commissioners offered for sale to the highest bidder, for cash, on April 12, 1976, the following described real estate: And, whereas, within the time allowed by law, an upset bid was filed with the Clerk of Superior Court, and an order issued directing the commissioners to resell said real estate upon an opening bid of \$3,200.00.

Now, therefore, the undersigned Commissioners will offer for sale to the highest bidder, for cash, at the courthouse door in Greenville, North Carolina, at 1:00 o'clock on the 10th day of May, 1976, at an opening bid of \$3,200, the following described real estate:

Lying and being in the Town of Ayden, Pitt County, North Carolina, and being known as 403 W. Planters Street, and lying on the southwest corner of the intersection of Planters Street and High School Street, and fronting 53 feet on Planters Street and being 147.5 feet deep, being lot No. 1 as shown on map recorded in Map Book 3, Page 179 of the Pitt County Registry, to which map reference is hereby made for a full description, and being one of the lots conveyed to Frank Canady and wife, Lottie Canady, (Lottie Canady now being deceased) by Minnie E. Kinlaw, et al, by Deed Dated October 30, 1941, and recorded in Book X-23, Page 357 of the Pitt County Public Registry.

The highest bidder at the sale shall be required to make a cash deposit of ten (10 per cent) per cent of the successful bid pending confirmation or rejection thereof by the Court. This sale is made subject to any encumbrances or unpaid taxes, if any.

This 23rd day of April, 1976.  
DeLyle M. Evans  
Attorney at Law  
303 S. Lee Street  
Ayden, N.C. 28520  
Richard Powell

Attorney at Law  
807 West 5th Street  
Greenville, N.C. 27834  
April 28, May 7, 1976

**NOTICE**

Having qualified as Administrator of the estate of Vera D. Gallin, late of Pitt County, North Carolina, this is to notify all persons having claims against the estate of said deceased to present them to the undersigned Administrator within six (6) months from date of the first publication of this notice or same will be pleaded in bar of their recovery. All persons indebted to said estate please make immediate payment.

This 12th day of April, 1976.  
Irene Garrett Edwards  
P. O. Box 506  
Bethel, N.C.  
Administrator of the Estate of Vera D. Gallin, Deceased.  
April 14, 21, 28; May 5, 1976

**NOTICE**

Having qualified as Administrator of the estate of Moses Edwards, late of Pitt County, North Carolina, this is to notify all persons having claims against the estate of said deceased to present them to the undersigned Administrator within six (6) months from date of the first publication of this notice or same will be pleaded in bar of their recovery. All persons indebted to said estate please make immediate payment.

This 9th day of April, 1976.  
Leroy Dixon  
P. O. Box 235  
Simpson, N.C.  
Administrator of the Estate of Moses Edwards, Deceased.  
April 14, 21, 28; May 5, 1976

**NOTICE**

Having qualified as Executrix of the estate of Roger Gray, late of Pitt County, North Carolina, this is to notify all persons having claims against the estate of said deceased to present them to the undersigned Executrix within six (6) months from date of the first publication of this notice or same will be pleaded in bar of their recovery. All persons indebted to said estate please make immediate payment.

This 2nd day of April, 1976.  
Victoria Gray  
2703 Jackson Drive  
Greenville, N.C.  
Executrix of the Estate of Roger Gray, Deceased.  
April 7, 14, 21 and 28, 1976.

**NOTICE TO BIDDERS Sale of Timber**

Sealed proposals will be received by the Trustees of The Black Jack Free Will Baptist Church, Route 3, Box 325, Greenville, N.C. until 10 A.M. May 1, 1976. Immediate thereafter, at the church all bids will be opened and read for the sale of approximately 17 acres of standing timber. This timber is located across from the church on SR 1725 and goes to SR 1785. Further information may be obtained by contacting one of the Trustees. The church reserves the right to reject any and all bids.

Signed: J. C. Boyd  
Louis Reed  
Bobby Joe Dixon  
Trustees  
April 9, 11, 13, 15, 19, 22, 26, and 28, 1976

**PUBLIC NOTICES**

**NOTICE TO CREDITORS**

State of North Carolina  
County of Pitt  
The undersigned, having qualified as Executrix of the Estate of Roxanna Moore, late of Pitt County, North Carolina, this is to notify all persons, firms and corporations having claims against said Estate to present them to the undersigned on or before the 28th day of October, 1976, or this Notice will be pleaded in bar of their recovery. All persons indebted to said estate will please make immediate payment to the undersigned.

This 5th day of April, 1976.  
Mrs. Pauline Anderson  
1213 Davenport Street  
Greenville, N.C. 27834  
Executrix of the Estate of Roxanna Moore, Deceased.  
Richard Powell, Atty.  
807 W. Fifth Street  
Greenville, N.C. 27834  
Phone No. 758-2123  
Area Code 919  
April 7, 14, 21 and 28, 1976

**NOTICE TO CREDITORS**

North Carolina  
Pitt County  
Having qualified as Executrix of the Estate of C. M. Anderson, late of Pitt County, North Carolina, this is to notify all persons, firms and corporations having claims against the estate of said deceased, to present them to the undersigned Executrix within six (6) months from the date of the first publication of this notice or the same will be pleaded in bar of their recovery.

All persons indebted to said estate, please make immediate payment of the indebtedness.

This 26th day of April, 1976.  
Mrs. Ellen M. Anderson,  
Executrix of the Estate of C. M. Anderson, deceased  
801 Bancroft Avenue  
Greenville, N.C. 27834  
North Carolina 27834  
Richard Powell, Atty.  
807 W. Fifth Street  
Greenville, N.C. 27834  
Phone No. (919) 758-2123  
April 28; May 5, 12, 19, 1976

**NOTICE**

Having qualified as Administrator of the estate of Vera D. Gallin, late of Pitt County, North Carolina, this is to notify all persons having claims against the estate of said deceased to present them to the undersigned Administrator within six (6) months from date of the first publication of this notice or same will be pleaded in bar of their recovery. All persons indebted to said estate please make immediate payment.

This 12th day of April, 1976.  
Irene Garrett Edwards  
P. O. Box 506  
Bethel, N.C.  
Administrator of the Estate of Vera D. Gallin, Deceased.  
April 14, 21, 28; May 5, 1976

**NOTICE**

Having qualified as Executrix of the estate of Roger Gray, late of Pitt County, North Carolina, this is to notify all persons having claims against the estate of said deceased to present them to the undersigned Executrix within six (6) months from date of the first publication of this notice or same will be pleaded in bar of their recovery. All persons indebted to said estate please make immediate payment.

This 2nd day of April, 1976.  
Victoria Gray  
2703 Jackson Drive  
Greenville, N.C.  
Executrix of the Estate of Roger Gray, Deceased.  
April 7, 14, 21 and 28, 1976.

**NOTICE TO BIDDERS Sale of Timber**

Sealed proposals will be received by the Trustees of The Black Jack Free Will Baptist Church, Route 3, Box 325, Greenville, N.C. until 10 A.M. May 1, 1976. Immediate thereafter, at the church all bids will be opened and read for the sale of approximately 17 acres of standing timber. This timber is located across from the church on SR 1725 and goes to SR 1785. Further information may be obtained by contacting one of the Trustees. The church reserves the right to reject any and all bids.

Signed: J. C. Boyd  
Louis Reed  
Bobby Joe Dixon  
Trustees  
April 9, 11, 13, 15, 19, 22, 26, and 28, 1976

**Western Sizzlin Steak House**  
THE FAMILY STEAK HOUSE  
FEATURING  
15 SIZZLIN VARIETIES OF  
U.S. CHOICE BEEF CUT DAILY  
**THURSDAY LUNCH & DINNER SPECIAL**  
6½ Oz. Broiled  
**Sirloin Tips**  
Served with Bell Peppers & Onions,  
King Baked Potato, Hot Toast with  
Melted Butter.  
**\$1.79**  
We know you only have an hour for lunch; that's why we hurry!  
—OPEN—  
11 A.M. to 10 P.M. Sunday thru Thursday, 11 A.M. to 11 P.M. Friday & Saturday.

**Competing In State Contest**

FARMVILLE — Two students at Farmville Central will compete in the State Championship Plymouth Trouble Shooting contest May 6 in Raleigh. Virgie Oneal of Bell Arthur and Phill Starling of Farmville will represent their school in the event, according to John Vernelson auto shop instructor.

The two students won the right to compete after being selected as outstanding students by their instructor and then scoring high grades in a written examination through which prospective teams qualify for Trouble Shooting Contests.

**PEANUTS**

LET ME GIVE YOU SOME ADVICE

YOU'D BETTER STOP TEASING THE CAT NEXT DOOR

HE'S LIABLE TO COME OVER HERE AND MOVE YOUR NOSE BACK AND FORTH ACROSS YOUR FACE!

THAT WOULD HURT!

**B.C.**

I REFUSE TO ACCEPT YOUR REFUSE.

...AND I REFUSE TO ACCEPT YOUR REFUSAL TO ACCEPT MY REFUSE!

WELL?...

JUST A SECOND... I'M GETTING MY TONGUE INTO POSITION FOR A RETORT!

**NUBBIN**

PIERRE, DARLING, PLEASE HEEL AT YOUR CONVENIENCE, IF THAT'S OKAY WITH YOU.

OBEEDIENCE TRAINING ISN'T WHAT IT ONCE WAS.

**BLOWDIE**

YOU KNOW YOU'RE WRONG, BUT YOU WON'T ADMIT IT!

I HATE SILLY ARGUMENTS LIKE THIS!

LET'S COMPROMISE

I'LL ADMIT I'M WRONG, IF YOU'LL ADMIT I'M RIGHT

**BEEBLE BAILEY**

YOU'RE KEEPING ME AWAKE WITH YOUR COUGHING. GET UP AND GET A DRINK

STRAIGHT UP WITH AN OLIVE, JIM

**THE PHANTOM**

HERO, THE PHANTOM'S MIGHTY STALLION, WATCHES AS THE WAGON CARRIES AWAY HIS MASTER AND PAL...

MOVE.

ZZZ-ZZZ

HOLD IT! TRAP AHEAD, ABOUT TO MAKE A CATCH!

**JULIET JONES**

TANGIER... A HOSPITAL ROOM...

OWEN... IS THAT YOU, DARLING? LOOK AT ME, CLOSELY... I'M YOUR WIFE... JULIE! YOU DO REMEMBER... DON'T YOU...?

HE SEEMS TO BE IN A CATATONIC STATE. WE HAVE YET TO DIAGNOSE HIS PROBLEM, BUT POSSIBLY THE SIGHT OF HIS WIFE...

IF IT IS HIS WIFE! WE HAVEN'T ESTABLISHED THAT FACT, DOCTOR!

**WANTED**

Help Wanted ..... 26  
Work Wanted ..... 27  
Wanted ..... 75  
Wanted to Buy ..... 76  
Wanted to Lease ..... 77  
Wanted to Rent ..... 78

**RENT/LEASE**

Mobile Homes for Rent ... 46  
Farms for Lease ..... 57  
Apartments for Rent ..... 66  
Houses for Rent ..... 67  
Lots for Rent ..... 68  
Office Space for Rent ..... 69  
Resort Property for Rent 70  
Rooms for Rent ..... 71

**SALE**

Autos for Sale ..... 11  
Bicycles for Sale ..... 12  
Boats for Sale ..... 13  
Campers for Sale ..... 14  
Cycles for Sale ..... 15  
Trucks for Sale ..... 16  
Dogs & Pets ..... 21  
Farm Equipment ..... 31  
Garage-Yard Sales ..... 32  
Heavy Equipment ..... 33  
Livestock ..... 34  
Miscellaneous for Sale ... 35  
Sporting Goods ..... 36  
Real Estate ..... 47  
Farms for Sale ..... 56  
Houses for Sale ..... 58  
Lots for Sale ..... 59  
Resort Property for Sale ... 60

**CLASSIFIED ADS**

14 Campers For Sale

TRAVEL TRAILER, 1972, 18 foot. Self-contained with shower, sleeps 6, tandem wheels, \$2000 or best offer. See at 203 Laurinburg Street, Ayden, 746-4208 after 6.

1970 APACHE Stove, ice box, \$895, 756-6733.

CRISP MOBILE HOMES and Camper sale - Complete catalogue sales on parts and accessories. 1974 Winnebago motor home, 3600 actual miles, \$8,999, 946-0311, 946-3416.

Prowler, Cox, Starcraft, Shasta and 15 Ft. Sunline Trailers truck campers, 35 truck covers and used campers. Large parts and accessories inventory, and we service most makes.

**SASSER'S CAMPING CENTER**  
Open 9 Until Dark, Mon. Sat.  
Hwy. 117 N. Bus. Goldsboro  
734-4616 Anytime  
YES, WE TRADE  
CAMPERS OPEN SUNDAY

1971 CHEVROLET open road van-type motor home. Fully self-contained, 42,000 miles. \$4,500. 752-3904 days, 752-6362 after 6.

15 Cycles For Sale

1975 HONDA 360-T. Only 3100 miles. luggage rack, electric start, showroom condition, 756-0121 or 756-6406.

1974 YAMAHA 350. Must sell. Best offer 756-1385.

1974 GT-185 SUZUKI. \$600. 752-0949 after 4-30.

**CLASSIFIED ADS**

2 CARD OF THANKS

THE SIMMONS FAMILY would like to thank each of you for the many expressions of sympathy by flowers, food, cards, kind words and prayers during our bereavement. The Family of Johnnie W. Simmons.

10 AUTOMOTIVE

11 Autos For Sale

Having Engine Trouble? See "The Engine People" Auto Specialty Co.  
917 W. 5th St.  
758-1131

BUICK ELECTRA 1967. Loaded, very clean. \$750. 746-6127 after 6.

BUICK REGAL 1975. V-6. Great service and gas mileage for a medium sized car, automatic transmission, power steering and brakes plus air. AM-FM tape deck. Carolina blue, white landau top. Call 758-1385. \$4500 or best offer.

**CLASSIFIED ADS**

2 CARD OF THANKS

THE SIMMONS FAMILY would like to thank each of you for the many expressions of sympathy by flowers, food, cards, kind words and prayers during our bereavement. The Family of Johnnie W. Simmons.

10 AUTOMOTIVE

11 Autos For Sale

Having Engine Trouble? See "The Engine People" Auto Specialty Co.  
917 W. 5th St.  
758-1131

BUICK ELECTRA 1967. Loaded, very clean. \$750. 746-6127 after 6.

BUICK REGAL 1975. V-6. Great service and gas mileage for a medium sized car, automatic transmission, power steering and brakes plus air. AM-FM tape deck. Carolina blue, white landau top. Call 758-1385. \$4500 or best offer.

**CLASSIFIED ADS**

2 CARD OF THANKS

THE SIMMONS FAMILY would like to thank each of you for the many expressions of sympathy by flowers, food, cards, kind words and prayers during our bereavement. The Family of Johnnie W. Simmons.

10 AUTOMOTIVE

11 Autos For Sale

Having Engine Trouble? See "The Engine People" Auto Specialty Co.  
917 W. 5th St.  
758-1131

BUICK ELECTRA 1967. Loaded, very clean. \$750. 746-6127 after 6.

BUICK REGAL 1975. V-6. Great service and gas mileage for a medium sized car, automatic transmission, power steering and brakes plus air. AM-FM tape deck. Carolina blue, white landau top. Call 758-1385. \$4500 or best offer.

**CLASSIFIED ADS**

2 CARD OF THANKS

THE SIMMONS FAMILY would like to thank each of you for the many expressions of sympathy by flowers, food, cards, kind words and prayers during our bereavement. The Family of Johnnie W. Simmons.

10 AUTOMOTIVE

11 Autos For Sale

Having Engine Trouble? See "The Engine People" Auto Specialty Co.  
917 W. 5th St.  
758-1131

BUICK ELECTRA 1967. Loaded, very clean. \$750. 746-6127 after 6.

BUICK REGAL 1975. V-6. Great service and gas mileage for a medium sized car, automatic transmission, power steering and brakes plus air. AM-FM tape deck. Carolina blue, white landau top. Call 758-1385. \$4500 or best offer.

**11 Autos For Sale**

CHEVELLE 1970 Greenbriar Stationwagon. \$650 firm. Call 756-0131.

CHEVROLET IMPALA 1970. 350 V-8, 2 door, power steering. 752-3663 days, 758-4726 nights.

CHEVY NOVA 1965. 6 cylinder, automatic. \$425. 758-5101 after 4.

CORVETTE 1975. T-top, burgundy, full power, leather interior. \$7,400. 756-1702 Greenville.

**15 Cycles For Sale**

1974 INDIAN M-100. Street and dirt bike. 373 actual miles. \$350 firm. Call 752-5284.

'71 HONDA 350-5L. Excellent condition. Best offer. 753-4730.

**16 Trucks For Sale**

1970 SCOUT. 4 wheel drive, low mileage, \$1,400. Call 746-3996.

**21 DOGS & PETS**

IRISH SETTER puppies. Both AFC and AKC. \$85 males; \$75 females. 756-8158.

TWO AKC REGISTERED Old English Sheep dogs, 8 weeks old. Call 795-3498.

MINIATURE POODLE. Black male with papers. \$100. 752-7162 after 5.

\$5 GALLON AQUARIUM, complete set up. 1 female Peepapoo. Free female Calico cat. 752-0741.

GERMAN shepherd puppy, 5 months old, female. Call 756-2585.

RAT TERRIER puppies, 8 weeks old. \$25. Call 746-4297, 746-4575.

AKC GOLDEN Retriever puppies. \$60. 935-7600.

GERMAN Shepherds. \$35. Siberian Husky. 752-1037.

PROFESSIONAL grooming for all pets. Call 752-0741.

KITTENS, Siamese and Blue. Call 756-5529 after 5.

**25 EMPLOYMENT**

26 Help Wanted

EXPERIENCED sewing machine operators only. 823-3174. Ask for Bobby Hudson. Apply at Tom Togs, Inc.

WANTED: Piano organ player, must also play keyboard bass, for lounge act in New Bern. 5 nights a week, \$150. 633-1835 collect.

PERSONS TO WAIT ON tables. Both day and night shifts. Full or part-time. Apply in person. Shoney's. 264 By-Pass.

RECEPTIONIST-TYPIST. No experience necessary. Send Resume: Receptionist, P. O. Box 1967, Greenville, N.C. 27834.

SECRETARY - BOOKKEEPER for small professional and construction firm. Excellent office skills required. No shorthand. Must be over 21, personable and enjoy meeting people. Send resume stating past salary and present salary requirements to Box 79, Greenville.

TAKING APPLICATIONS for full-time donut maker. Apply in person, JERRY'S Sweet Shop, P.H. Plaza.

INEXPERIENCED person wanted to install heating and air conditioning duct work. Apply in person at East Carolina Maintenance Heating and Air Conditioning Company, Farmville Highway. 756-4624.

OFFICE NURSE AND Lab Technician. Experience preferred. Send resume to: Office Nurse, P.O. Box 1967, Greenville, N.C. 27834.

TIME TO SWITCH. You can start a new career at any age if you are willing to try. We will help you get started on new opportunity for \$175 to \$200 a week. Call 756-3861 after 2.

TELEPHONE WORK, full or part-time day or evenings. Excellent pay. No experience necessary. Apply at desk, Mr. Williams, Ramada Inn. No phone calls please. Also, 3 people with cars for light delivery.

NEED LIVE-IN companion for elderly man to do cooking and light housework. 752-6230, 753-4713 after 6 p.m.

\$25.00 PER HUNDRED stuffing envelopes. Send self-addressed, stamped envelope. Edray Mills, Box 188L, Albany, Mo. 64402.

**Mustang 1972**  
V-8, radio, heater, air condition, nice car. \$2250

**Duster 1973**  
V-8, automatic, radio, heater, air condition. Only 4,000 miles. \$2450

**Chevrolet 1970**  
2100 truck, short wheel base, 2 speed axle, V-8 with 4 yard dump. \$2250

**Regional Auto Parts**  
Hwy. 264 West at Frog Level  
Greenville, N.C. 27834  
756-1100

FALCON 1966. 4-door, economical & \$300. 1965 Fairlane 289, V-8. \$450. 756-3673 and 752-2544.

FORD TORINO 1970. 302 engine, good condition. Call 752-1552 after 6.

GRAN PRIX 1975. Perfect condition, automatic, power steering, power brakes, power windows, silver with Landau roof. Burgundy interior. AM-FM stereo. \$5000 for quick sale. 823-1451, Tarboro.

GRAN TORINO 1972. Will trade for convertible of equal value. 758-4042.

GTO 1973. 36,000 miles, bucket seats, automatic, white with white interior. Full power. 758-2347.

IMPALA 1973. 1 owner, low mileage. All power. \$2695. 756-3673, 752-2544.

LINCOLN CONTINENTAL 1972. Blue, white vinyl top. \$3495. 244-1422 from 7 - 8 p.m.

MALIBU 1967. No engine, good for stock or super stock. Call after 5 p.m., 752-6398.

MAZDA 1972. 4 cylinder, 4 speed, 4 door. Excellent condition. 825-5441.

MONTE CARLO 1971. Air, tape, all extras. Clean, new tires. \$1800 cash only. 752-0137 before 5 p.m.

MUSTANG 1967. 6 cylinder. Runs good. Make an offer. 758-0971.

MUSTANG 1972. V-8, radio, heater, air conditioner, nice car. \$2250. 1973 Duster, V-8, automatic transmission, radio, heater, air conditioner. Only 4,000 miles. \$2450. 2100 truck, short wheel base, 1970 Chevrolet, 2 speed axle. V-8 with 4 yard dump. \$2250. Regional Auto Parts, Highway 264 West at Frog Level, Greenville, N.C. 756-1100.

NOVA 1974. 350, V-8, 2 door, AM-FM radio, like new. \$2650. Call 758-9820.

OLDS CUTLASS 1972. Air, power steering and power brakes. AM-FM, real clean. \$1795 or best offer. 752-8003.

OPEL KADET 1968. \$300. 756-2432.

PONTIAC GRANVILLE 1972. 2 door, extra clean. 756-1863.

BY OWNER. 1972 Granville Pontiac. Low mileage, loaded. \$2995. After 6, 756-5389.

PONTIAC GRANVILLE 1973. 2-door. 27,000 actual miles, exceptionally clean. 756-5989.

PONTIAC 1974 Catalina. 2 door, air, stereo tape, 26,000 miles, excellent condition. \$3600. 756-6898.

VEGA 1972 AND surfboard. Package deal. Economical transportation to beach. Will sell separately. 752-6581 days, 752-9219 nights.

VEGA 1973 Stationwagon. Automatic, air conditioned, AM-FM. Very good condition. Call Allan 756-1578 or 756-0088.

VOLKSWAGEN 1971 Super Beetle. Good condition, AM-FM, stereo tape, CB with antenna. New tires. \$1500. 753-4465 or 758-4098.

**Help Needed From 11 p.m. to 7 a.m.**

Let us make a professional HAPPY STORE Manager or professional store cashier out of you. Salaries are based on performance and range from \$135 to \$225 per week. Bonus program, hospital, life insurance, and vacation pay also. Apply in person only on Monday and Wednesday between 3 - 6 p.m. to

Bill Ipock  
Happy Store  
10th and Evans Street

WANTED: Qualified drivers. Reply giving age, weight and experience. Ron-Don Company, P.O. Box 722, Greenville, N.C.

IMMEDIATE OPENING for experienced sewing machine operators. Apply Quality Fashions, Ltd., Grimesland, N.C.

IMMEDIATE OPENING for grill cooks and waitresses. Apply in person only. Red Rooster Restaurant. 2713 East Tenth Street.

MALE OR FEMALE, full or part time, must be 18 years old. Apply at Hardees, 2907 East Tenth Street between 2 - 5.

SURVEY PARTY chief, chain-person, drafts person. Experience preferred for all positions; salary commensurate with ability and experience. Apply Dickerson, Adams & Associates, 1304 South Charles Street, Greenville - Phone 752-0816.

SALES-DELIVERY-REPAIR person. Saturday work required. Western Auto, 629 Dickinson Avenue, Greenville, N.C.

**WANTED**

Help Wanted

EXPERIENCED sewing machine operators only. 823-3174. Ask for Bobby Hudson. Apply at Tom Togs, Inc.

WANTED: Piano organ player, must also play keyboard bass, for lounge act in New Bern. 5 nights a week, \$150. 633-1835 collect.

PERSONS TO WAIT ON tables. Both day and night shifts. Full or part-time. Apply in person. Shoney's. 264 By-Pass.

RECEPTIONIST-TYPIST. No experience necessary. Send Resume: Receptionist, P. O. Box 1967, Greenville, N.C. 27834.

SECRETARY - BOOKKEEPER for small professional and construction firm. Excellent office skills required. No shorthand. Must be over 21, personable and enjoy meeting people. Send resume stating past salary and present salary requirements to Box 79, Greenville.

TAKING APPLICATIONS for full-time donut maker. Apply in person, JERRY'S Sweet Shop, P.H. Plaza.

INEXPERIENCED person wanted to install heating and air conditioning duct work. Apply in person at East Carolina Maintenance Heating and Air Conditioning Company, Farmville Highway. 756-4624.

OFFICE NURSE AND Lab Technician. Experience preferred. Send resume to: Office Nurse, P.O. Box 1967, Greenville, N.C. 27834.

TIME TO SWITCH. You can start a new career at any age if you are willing to try. We will help you get started on new opportunity for \$175 to \$200 a week. Call 756-3861 after 2.

TELEPHONE WORK, full or part-time day or evenings. Excellent pay. No experience necessary. Apply at desk, Mr. Williams, Ramada Inn. No phone calls please. Also, 3 people with cars for light delivery.

NEED LIVE-IN companion for elderly man to do cooking and light housework. 752-6230, 753-4713 after 6 p.m.

\$25.00 PER HUNDRED stuffing envelopes. Send self-addressed, stamped envelope. Edray Mills, Box 188L, Albany, Mo. 64402.

**CLASSIFIED INDEX**

MISCELLANEOUS

In Memoriam ..... 1  
Card of Thanks ..... 2  
Special Notices ..... 3  
Automotive ..... 10  
Day Nursery ..... 20  
Employment ..... 25  
For Sale ..... 30  
Instruction ..... 40  
Lost and Found ..... 41  
Mobile Homes ..... 45  
Opportunity ..... 50  
Professional ..... 51  
Rentals ..... 65  
Classified Display ..... 100

**CLASSIFIED INDEX**

MISCELLANEOUS

In Memoriam ..... 1  
Card of Thanks ..... 2  
Special Notices ..... 3  
Automotive ..... 10  
Day Nursery ..... 20  
Employment ..... 25  
For Sale ..... 30  
Instruction ..... 40  
Lost and Found ..... 41  
Mobile Homes ..... 45  
Opportunity ..... 50  
Professional ..... 51  
Rentals ..... 65  
Classified Display ..... 100

**CLASSIFIED INDEX**

MISCELLANEOUS

In Memoriam ..... 1  
Card of Thanks ..... 2  
Special Notices ..... 3  
Automotive ..... 10  
Day Nursery ..... 20  
Employment ..... 25  
For Sale ..... 30  
Instruction ..... 40  
Lost and Found ..... 41  
Mobile Homes ..... 45  
Opportunity ..... 50  
Professional ..... 51  
Rentals ..... 65  
Classified Display ..... 100

**CLASSIFIED INDEX**

MISCELLANEOUS

In Memoriam ..... 1  
Card of Thanks ..... 2  
Special Notices ..... 3  
Automotive ..... 10  
Day Nursery ..... 20  
Employment ..... 25  
For Sale ..... 30  
Instruction ..... 40  
Lost and Found ..... 41  
Mobile Homes ..... 45  
Opportunity ..... 50  
Professional ..... 51  
Rentals ..... 65  
Classified Display ..... 100

**CLASSIFIED INDEX**

MISCELLANEOUS

In Memoriam ..... 1  
Card of Thanks ..... 2  
Special Notices ..... 3  
Automotive ..... 10  
Day Nursery ..... 20  
Employment ..... 25  
For Sale ..... 30  
Instruction ..... 40  
Lost and Found ..... 41  
Mobile Homes ..... 45  
Opportunity ..... 50  
Professional ..... 51  
Rentals ..... 65  
Classified Display ..... 100

**CLASSIFIED INDEX**

MISCELLANEOUS

In Memoriam ..... 1  
Card of Thanks ..... 2  
Special Notices ..... 3  
Automotive ..... 10  
Day Nursery ..... 20  
Employment ..... 25  
For Sale ..... 30  
Instruction ..... 40  
Lost and Found ..... 41  
Mobile Homes ..... 45  
Opportunity ..... 50  
Professional ..... 51  
Rentals ..... 65  
Classified Display ..... 100

**CLASSIFIED INDEX**

MISCELLANEOUS

In Memoriam ..... 1  
Card of Thanks ..... 2  
Special Notices ..... 3  
Automotive ..... 10  
Day Nursery ..... 20  
Employment ..... 25  
For Sale ..... 30  
Instruction ..... 40  
Lost and Found ..... 41  
Mobile Homes ..... 45  
Opportunity ..... 50  
Professional ..... 51  
Rentals ..... 65  
Classified Display ..... 100

**CLASSIFIED INDEX**

MISCELLANEOUS

In Memoriam ..... 1  
Card of Thanks ..... 2  
Special Notices ..... 3  
Automotive ..... 10  
Day Nursery ..... 20  
Employment ..... 25  
For Sale ..... 30  
Instruction ..... 40  
Lost and Found ..... 41  
Mobile Homes ..... 45  
Opportunity ..... 50  
Professional ..... 51  
Rentals ..... 65  
Classified Display ..... 100

**CLASSIFIED INDEX**

MISCELLANEOUS

In Memoriam ..... 1  
Card of Thanks ..... 2  
Special Notices ..... 3  
Automotive ..... 10  
Day Nursery ..... 20  
Employment ..... 25  
For Sale ..... 30  
Instruction ..... 40  
Lost and Found ..... 41  
Mobile Homes ..... 45  
Opportunity ..... 50  
Professional ..... 51  
Rentals ..... 65  
Classified Display ..... 100

**26 Help Wanted**

**TOP NOTCH** produce manager for high volume produce department. Must have at least 3 years produce experience. Apply in person, Over-ton's Supermarket, 211 Jarvis Street, Greenville, No phone calls accepted.

**FULL TIME** fashion minded sales person for small contemporary dress shop. Apply in person, 331 Arlington Boulevard.

**SALES REPRESENTATIVE.** Opportunity for aggressive sales representative who likes financial independence... chance to set own pace... with large national firm. Our company needs a person who is well-accepted, can work independently, enjoys sales work, and is seeking important growth potential. Send resume to P.O. Box 206, Greenville, N.C. 27834.

**COLLEGE STUDENTS.** Part-time and summer opportunities in sales. No traveling, executive type. Thorough training program. Income commensurate with performance. Career possibilities. Write to P.O. Box 206, Greenville, N.C. 27834.

**GIRLS - GUYS TRAVEL**  
Need now, 18 - 23, free to travel entire USA. Expenses paid training, transportation furnished, returned guaranteed. Ambitious, neat. For interview contact  
Ms. Case  
10 - 5 Thursday and Friday  
Holiday Inn, Memorial Dr.  
758-3401

**37 Work Wanted**

**TREE REMOVAL** and pruning. Reasonable rates. Will negotiate. 756-7574.

**I AM INTERESTED** in babysitting. 752-7627.

**WOMAN WOULD** like to keep children in her home, prefer toddlers. 758-0121.

**GENERAL CONTRACTOR.** Renovating and remodeling. Call 756-2581 nightly.

**DENNIS ELECTRIC** Company. We install roof ventilators. Avoid the rush. Call us now. 752-8431.

**HOUSE PAINTING.** Inside and out. Reasonable rates. Free estimates. 25 years experience. 758-4782.

**30 FOR SALE**

**FARMALL 130** and equipment. Ford 8N. Call 756-3755 after 5.

**FARM MACHINERY** auction sale. Tuesday, May 4th at 10 a.m. 125 farm tractors, 500 implements. Wayne Implement Auction Corporation, Route 6, Goldsboro, N.C. Phone 734-4234.

**31 Farm Equipment**

**CUB TRACTOR** with mower and attachments. 758-0818 after 6 p.m.

**BETSY, BRITA, NANCY CAROL**... and friends are cleaning closets this week for a yard sale at 1203 North Overlook Drive from 9 a.m. to 1 p.m. Saturday, May 1. Camping, boating equipment, small appliances, bike, toys and good clothes, some new, included.

**YARD SALE:** 10 a.m. Saturday, May 1, at 508 East 11th Street, Alpha Xi Delta House.

**100 FAMILIES** (Greenville Band Boosters) bring you gigantic sale! Bargains, Band music, Bake sale, Plants. Saturday, May 1, 9:30 to 4:30. Hooker Memorial Christian Church on 264 By-Pass near Elm Street.

**RUMMAGE SALE.** Saturday, May 1 from 8 a.m. until. Sponsored by the Ladies Auxiliary of the Veterans of Foreign Wars. All proceeds go to the building fund. Sale will be on Hummer Road, Veterans of Foreign Wars building.

**EAST MAIN STREET,** Winterville, Friday, April 30, 10 - 5. Saturday, May 1, 8 - 3. Families. Furniture, lamps, sewing machine, baby items, clothes, household items. 756-3988.

**100 CLASSIFIED DISPLAY**

**ROW BUSTER PLOW**  
\$370.00 Plus Tax  
**HENDRIX - BARNHILL**

**SET-UP MEN**  
Required for plastic injection molding operation. 3 to 5 years experience. Excellent benefits and working conditions. Salary commensurate with experience. Call or write.

**PERSONNEL DEPT.**  
**Black & Decker Mfg., Co.**  
3301 Main St., Tarboro, N.C. 27886  
823-6011  
An Equal Opportunity Employer. M-F.

**LIGHT EQUIPMENT OPERATOR I**  
Operator needed for asphalt roller. Experience preferred. N.C. drivers license required. Salary range  
\$6226 - \$7946

**BUILDING INSPECTOR I**  
Performs technical work in inspecting buildings and enforcing state and local building, plumbing, electrical and housing codes. Salary range  
\$8760 - \$11,180

Apply in person at Personnel Office, Municipal Building, Fifth and Washington Streets, or submit written application to Personnel Office, Post Office Box 1905, Greenville, N.C. 27834. The City of Greenville is an equal opportunity employer.

**Greenville People Working For People**

**32 Garage-Yard Sale**

**VARIOUS ITEMS.** Saturday from 10 - 5 at 104-A North Holly Street.

**33 Heavy Equipment**

**INTERNATIONAL TD15B.** Hydraulic angle blade, power shift transmission, good condition. 736-2980.

**CATERPILLAR.** D6C dozer, hydraulic blade with till, under carriage 90 percent good. Good condition. 736-2980.

**CATERPILLAR DOZER.** D6BU. Hydraulic angle blade, under carriage 90 percent good, oil clutch, good condition. 736-2980.

**34 Livestock**

**PUREBRED** spot boars and gilts. Phone 946-5024, Washington. Sandy Acree Farms.

**35 Miscellaneous For Sale**

**EXCLUSIVE** dealer for Karastan Oriental rugs and carpet. Home Furniture Store, 701 Dickinson Avenue.

**PROTECT YOUR INVESTMENT.** Steam clean your carpet with Steamex from Larry's Carpetland, 3010 East Tenth Street. 758-2300.

**FILL DIRT.** Top soil, rocks and sand for sale. Large loads. Henry Worthington, 746-3461.

**STOVE** and refrigerator, \$50. Old tub with legs. \$25. 909 Forbes Street, 752-4717.

**FILL DIRT** builder sand, top soil, and rock. J.L. McDaniel, day, 752-2282; night, 756-2351.

**YOU CAN "STEAM"** clean carpets, professionally clean with new portable Rinse-N-Vac. Rent at Rental Tool Company across from Hastings Ford. Now open - Rental Tool Company.

**WE ARE BEAUTYREST** headquarters - bedding and hide-a-beds. Home Furniture Company, 701 Dickinson Avenue.

**PIANO FOR SALE.** Call 752-5917.

**WANTED** - wood furniture to refinish, quality work at reasonable prices. Winterville Refinishing, 758-0488 or 756-4438.

**USED PIANOS.** Bought and sold, tuned, repaired, refinished. Call 756-7166 night and day. Beacon Piano Company, 1503 Hooker Road.

**JUST GOT BACK** from New England with a big new supply of live lobsters - all sizes. Come pick your choice! Also, New England steamer clams, Alaskan King crab legs, fresh scallops and frozen lobster tails - 8 ounce and 12 - 14 ounce sizes. The Lobster Pot, East Fifth Street, near Charlotte Street in Washington, N.C. Open 4 - 6 p.m. weekdays, 3 - 6 p.m. Saturday. Available on Sunday by calling 946-3475. Free recipes for delicious dining!

**3 1/2-TON MOBILE HOME** central air conditioner, used only 4 months. Call 756-5328.

**NEW 3 channel CB** radio and antenna, \$125. 752-3918 after 6 p.m.

**23,000 BTU. GENERAL Electric** Super Thrust air conditioner. 752-7548.

**LOWRY GENIE ORGAN.** Model T688. Less than 1 year old. 756-2593 after 5 p.m.

**CLEAN RUGS** like new. So easy, with Blue Lustr. Rent shampooer, \$2. Rental Tool Company. Now open.

**EARLY AMERICAN DEN SUITE.** Sofa, chair, 2 end tables. Like new. \$200. Call 753-3110 days; 753-4982 evenings.

**HOOVER CLEANERS** will preserve and prolong the beauty and life of the carpet. See Smith Electric Company for sales and service. 415 Evans Street.

**PORCH SWINGS** just arrived. \$19.95. Fisher's Furniture and Appliance, Dickinson Avenue. 752-3409.

**RCA 19" BLACK AND WHITE TV.** \$65. Call 756-1807 after 6 p.m.

**GE WASHER.** Works well. Exterior fair. \$50. 756-7892 after 3.

**FREEZER.** Seven and three-thirties cubic feet. Upright. Call after 4 p.m. 756-3436.

**WANTED** house torn down or moved for the building materials. Located at 108 Albemarle Street across from College View Cleaners. Call D.G. Nichols, 752-4585.

**100 CLASSIFIED DISPLAY**

**Ray's Front-End Alignment Service**  
Located At Curley's Exxon Station  
**Front-End Alignment Special \$8.99**  
\$2.00 extra for air conditioned cars.  
Raymond Boyd Qualified Operator  
2800 Memorial Drive Greenville, N.C.

**2800 Memorial Drive Greenville, N.C.**

**35 Miscellaneous For Sale**

**BOBBY-MAC.** Car seat, like new, brown, used 6 months, \$20 firm. 746-3385 or 746-6325.

**MOVING.** Mediterranean living room suite. Queen Anne drop leaf table. Kitchen drop leaf table. Antique dolls, jewelry, glass, chairs, books, pictures, etc. 752-1321.

**PIANOS TUNED.** \$25. Beacon Piano Company, 756-7166.

**SPECIAL!**  
**SENTRY SAFE**  
For Fire Protection  
**\$89.50 up**  
Taff Office  
Equipment Co.  
752-2175 569 S. Evans St.

**LARGE LOADS** of sand, top soil, fill dirt and rock sold at reasonable prices. Lots cleaned and debris hauled away. Call 756-4742 after 4 for Jim Hudson.

**1975 16' FIBERGLASS** canoe, excellent condition, \$135. Complete set of Gary Player golf clubs: with bag, deluxe model cart, ball retriever, belts and club covers. Like new set, used only six times, \$195. Call Bonnie Pope at 752-6164 before 5 p.m.

**41 LOST AND FOUND**

**LOST:** FEMALE wire haired fox terrier, white, black and tan, 4 months old, children's pet. In vicinity of Eastbrook Apartments. Reward. 758-3566.

**FOUND:** Cat, Blue-point Siamese. Male. Eastern Street area. 752-4137, Greenville Animal Shelter.

**FOUND:** CAT, Female, Siamese light seal point. Declawed. Belvoir area. 752-4137, Greenville Animal Shelter.

**45 MOBILE HOMES**

**46 Mobile Homes For Rent**

**TWO BEDROOM** mobile home, air and washer. Call 752-4111 or 756-0792.

**60 x 12. 2 BEDROOM** mobile home, central air conditioning. 758-4088.

**12' WIDE. 2 BEDROOMS,** furnished, washer, air, central heat, covered patio, shady lot, no pets. 752-5907.

**2 BEDROOM TRAILER** with washer, air conditioner, and carpet. Private lot, 3 miles east of Greenville. Couples preferred. 752-6215.

**12 WIDE, 3 BEDROOM** mobile home, fully carpeted, air conditioned, 12 x 60, 2 bedrooms, air conditioned, no pets. Call 758-3644.

**8 x 35. SUITABLE** for 1 person. \$90 a month. Air conditioned. Fair condition. Lawson's Trailer Park. 758-4413 or 758-2525.

**10 x 56 WITH AIR.** Kenland Manor Trailer Park. 756-1444 after 4.

**2 BEDROOMS,** furnished. \$75. Call 756-2841, ask for Ernest Spear in Appliance Department.

**12 x 40. 2 BEDROOMS,** total electric, washer and dryer, located 7 miles south of Greenville, \$135. 752-9589 between 6 - 8 p.m.

**MOBILE HOME** spaces. City water, city sewage, swimming pool, paved streets, underground utilities, recreation area. Mobile homes for rent. 758-4413.

**100 CLASSIFIED DISPLAY**

**Swimming Pools**  
Swimming pool supplies & accessories.  
Wainright Construction Co.  
Greenville, N.C.  
Your Swim Tech Corp.  
Authorized Dealer  
**CALL 758-3394**  
Demonstrators Can Be Seen

**100 CLASSIFIED DISPLAY**

**COLE'S ELECTRIC MOTOR SERVICE**  
Complete rewinding and repairs  
Pick up and delivery service available 7 days or nights.  
1 Mile East Of Grimesland - Off On SR 1162  
**752-3859**

**46 Mobile Homes For Rent**

**2 BEDROOMS,** air conditioned, washer. On nice private lot. \$85. 752-5512.

**47 Mobile Homes For Sale**

**1969 RITZCRAFT.** 12 x 50. Furnished, \$3400. air conditioned, washer and dryer. Call 752-9432 after 7.

**1972 TAYLOR CORONET** 12 x 45, fully electric, special sale price \$5695. Completely set up. 758-4413 or 758-2525.

**12 x 48. 1 1/2 BATHS.** 2 bedrooms, Call 752-2951 between 8 and 4 p.m. and ask for Bill.

**12 x 40. FULLY FURNISHED** with new furniture, Homette, \$5000. 752-3605 after 4.

**1966 SKYLINE** 12 x 55. 2 bedrooms, excellent condition, fully furnished. Moved within 25 miles of Greenville. \$2150. Must arrange own financing. Tri-County Homes, 756-0131.

**EXPANDO.** 2 bedrooms, 1 bath, furnished. \$2500. 633-1835 collect or 752-9815 weekends and after 5.

**1 1973 CHAMPION MOBILE HOME.** 45 x 12. 3 bedrooms, 2 baths, central air, screened porch, pier on canal leading to river at Swan Point, Washington, N.C. Rent on lot paid to November, price \$8900. Call 752-2175 days or 752-4029 nights.

**BOB'S MOBILE HOMES.** New and used mobile homes for sale. New 3 bedroom, \$6495. Loan assumptions available. Low down payment. Highway 264 By-Pass. Phone 756-0544.

**1973 FLAMINGO** 12 x 50. Set up in park with underpinning. \$3800. 756-6200 or 758-4413.

**12 WIDE. 2 BEDROOMS,** set up and ready for immediate occupancy. For further information, phone 758-5408.

**BEFORE YOU BUY** or sell your home, contact Colonial Park. We have a wide selection of re-manufactured homes at low, low prices. 758-4413, 758-2525.

**BACHELOR PAD.** 1 bedroom, furnished, on lot. Pay small equity and take over payments. Payment plus lot only \$95.65 a month. T.N. Bland, 756-3180, 756-6747.

**50 OPPORTUNITY**

**BICYCLE BUSINESS** for sale. Tires, parts and accessories. \$600. Call 756-2557 8 a.m. till 5:30 p.m.

**MOBILE HOME REPAIR** business for sale, included 1971 Ford pickup, tool boxes, shell, all necessary tools. 752-7548 after 5 p.m.

**100 CLASSIFIED DISPLAY**

**ROOFING**  
STORM WINDOWS  
DOORS & AWNINGS  
C.L. LUPTON CO.  
752-6116

**CARPET CLEANING SPECIAL**  
ANY SIZE  
• LIVING ROOM \$39.95  
• DINING ROOM for all 3  
• PLUS HALL for all 3  
Call 756-3940  
Offer Good Thru April

**HELP WANTED**  
Nationally known realty company is looking for a salesperson. High commissions paid. 30 percent for all listings. Office will be located in Greenville.  
Send resume to:  
**Alamrg Realty Co.**  
P.O. Box 7008  
Jacksonville, N.C.

**100 CLASSIFIED DISPLAY**

**100 CLASSIFIED DISPLAY**

**100 CLASSIFIED DISPLAY**

**100 CLASSIFIED DISPLAY**

**100 CLASSIFIED DISPLAY**

**100 CLASSIFIED DISPLAY**

**51 PROFESSIONAL**

**R.C. WATERS** Construction Company. Room additions, remodeling, and masonry work. Call 756-6765 or 756-4391.

**55 REAL ESTATE**

**BY OWNER.** 1 duplex, 4 bedrooms, 1664 square feet. Fully carpeted. Just completed. \$35,500. 756-0957 after 5.

**FOR BETTER BUYS** in real estate, see or call E.H. Williford, Realtor, 222-B Cotanche Street, 758-3911. List your property with us.

**Buying or Selling.** For Best Results Try Our "Personal Service."

**D.G. NICHOLS AGENCY**  
REALTOR Phone 752-4012 anytime

**58 Houses For Sale**

**FOR SALE.** House and lot. 1102 West Fourth Street. \$6,000 cash. Call Mrs. J.G. Hough, Washington if interested. Phone 948-7006.

**COLONIAL HEIGHTS.** 3 bedrooms, large living room with fireplace, separate dining room, \$25,700. Bowen Realty, 752-7194.

**113 FAIRLANE ROAD.** 3 bedrooms, 2 baths, formal dining, family room, kitchen combination, garage and greenhouse plus carport. \$43,500. Bill Williams Real Estate, 752-2615.

**100 CLASSIFIED DISPLAY**

**HOUSE PAINTING**  
Interior - Exterior  
20 years of continuous experience.  
Call 753-5137 for estimate.

**Barker's Refrigeration Service**  
Commercial & Domestic  
\$8.50 per hour  
Minimum Charge \$10.00  
758-1263

**HOLT**  
Olds-Datsun  
101 Hooker Rd. 756-3115

**No Need To Say Any More**

**The Supreme Compliment To A Luxury Car**

Domestic New Car Retail Deliveries For Calendar 1975 As Reported By Manufacturers.

**Cadillac 267,049**  
**Lincoln (Including Mark IV) 96,502**

There's Got To Be A Lot Of Reasons.  
**Brown-Wood, Inc.**  
Dickinson Ave. 752-7111

**spring CLEAN UP!**

All Of These Are Local One Owner Cars

**1975 TRIUMPH TR-7**  
14,000 miles.

**1974 FIAT X1/9**

**1973 CADILLAC FLEETWOOD BROUGHAM**

**1974 CADILLAC SEDAN DE VILLE**

**1975 CHEVROLET MONTE CARLO**  
14,000 miles.

**1974 OLDS 98 SEDAN**  
19,000 miles.

**1974 OLDS 98 SEDAN**  
35,000 miles.

**1973 CAPRICE ESTATE WAGON**  
25,000 miles.

**1974 CHEVROLET CAPRICE CLASSIC**  
Convertible.

**58 Houses For Sale**

**UNIVERSITY AREA.** 120 North Woodlawn. Good investment property or perfect for the couple who wants an older house to fix up. Three bedrooms, family room, hobby room, 1 bath. Located on corner lot for \$18,500. Estate Realty Company, 752-5058. Nights - 756-7222, 752-3647 or 756-6652.

**UNIVERSITY CONDOMINIUMS.** Only a few of these attractive antique brick homes left. Spacious 2 bedroom, 1 1/2 bath layout, in an ideal neighborhood adjacent to churches, schools, playground and tennis courts. Swimming pool. \$21,500, sales price. \$1100 down. 752-0152.

**3 BEDROOM** house with den, located 509 West Third, Greenville. Priced right with good financing. See Jimmy Brewer or call Hooker and Buchanan 752-6186.

**100 CLASSIFIED DISPLAY**

**SALE DATSUN**  
America's No. 1  
Selling Small Pickup

• Choice of colors  
• Standard bed  
• Long bed  
• 4 speed stick  
• Automatic  
• Immediate delivery

**HOLT**  
Olds-Datsun  
101 Hooker Rd. 756-3115

**1974 MAVERICK**  
4 door, radio, heater, automatic transmission, V-8 engine, power steering, factory air, all vinyl interior, tinted glass, medium green, one owner.  
**Reduced \$2494**

**1974 PONTIAC GRAND PRIX**  
2 door hardtop, AM-FM radio, V-8 engine, power steering, power brakes, power windows, factory air, all vinyl interior, tinted glass, bucket seats, console, whitewalls, rally wheels.  
**\$4191**

**1974 CHEVROLET SUPER CHEYENNE C-10 PICK-UP**  
AM-FM radio, heater, automatic transmission, 454 V-8 engine, power steering, power brakes, factory air, all vinyl interior, tinted glass, whitewalls, long bed, medium blue, West Coast mirrors, rally wheels, rails, tilt wheel, two-tone blue and white. Sharp!  
**\$3888**

**1973 FORD F-250 PICK-UP**  
Radio, automatic transmission, V-8 engine, long bed, heavy duty bumper, light blue.  
**Reduced \$2390**

**1973 PONTIAC LEMANS GT**  
2 door hardtop, radio, heater, standard transmission, V-8 engine, power steering, all vinyl interior, white walls, tape stripes, rally wheels.  
**Reduced \$2393**

**1973 CHEVROLET CAMARO**  
2 door hardtop, radio, heater, automatic transmission, V-8 engine, power steering, power brakes, factory air, all vinyl interior, bucket seats, console, silver metallic.  
**\$2696**

**1973 CHEVROLET CHEYENNE PICK-UP C-10**  
Radio, heater, automatic transmission, 350 V-8 engine, power steering, power brakes, factory air, whitewalls, long bed, heavy duty bumper, West Coast mirrors, blue and white, extra nice.  
**\$2890**

**1973 DODGE PICK-UP D-100**  
Radio, heater, automatic transmission, 350 V-8 engine, power steering, long bed, heavy duty bumper, red and white. A-1 condition.  
**\$2393**

**1973 MONTE CARLO**  
2 door hardtop, radio, heater, automatic transmission, V-8 engine, power steering, power brakes, factory air, all vinyl interior, black vinyl roof.  
**\$2990**



# WANT ADS

SERVING AMERICA'S HOUSING NEEDS FROM THE BEGINNING...

### 58 Houses For Sale

**EXPENSIVE**... mid-sixties Brook Valley; Of Course not!!! Four bedrooms, 2 1/2 baths, sunken den with fireplace and 2000 square feet. Absolutely not!!! This is a good buy. You may choose your carpet, colors and lighting fixtures. Under construction. Hahn-Darden Realty, 752-3313 office. Carl Darden, 756-1983 home.

**BY OWNER**. 4 bedrooms, 1 1/2 baths, in Hillsdale, \$27,000. Call 756-1484.

**SAVE TIME**, save effort and save money, too, by shopping the Classified Ads in The Daily Reflector first to find the things you want.

**BY OWNER** in Winterville, 3 bedrooms, 2 baths, living room, dining room, den with fireplace, central heat and air, fenced lot, garage. \$36,400. 746-2298.

### 30's?

31,500. Completely renovated older home. 2000 square feet, 4 bedrooms, 1 1/2 baths, formal foyer, living and dining room, modern kitchen with all the appliances and separate family room.

33,000. Eastwood, 3 bedroom ranch in super neighborhood! Modern kitchen with eating area, cozy den, 2 full baths, fenced back yard, a real doll house.

33,500. New listing close to University. 1300 square feet, 3 bedrooms, 1 1/2 baths, central air, fireplace, carpeting, large kitchen with eating area.

39,500. Distinctive tri-level. Wood siding, cathedral ceilings, 3 bedrooms, 2 full baths, immaculate interior, wood decks off back.

### Aldridge & Southerland

756-3500

**REALTOR**  
Evenings and weekends call:  
Steve Worthington 752-3499  
Dick Evans 758-1119  
Terry Shank 756-3108  
Mike Aldridge 756-7871  
Don Southerland 756-5260

These homes are featured in our Preferred Homes brochure.

### EXCLUSIVE MEMBER

WE CAN HELP YOU BUY OR SELL A HOME LOCALLY OR IN ANY CITY IN THE UNITED STATES

**FOR SALE BY OWNER**. 1301 Regdale Road, 3 bedrooms, formal living and dining rooms, kitchen with eat-in area, garage, on corner lot, shown by appointment only. 758-3270 after 6, \$34,500.

**NEW LISTING** in Club Pines. Lovely 3 bedroom, 2 bath (ceramic), brick ranch, 1700 square feet. 4 years old, appliances, central heat and air, living room, dining room, den with fireplace. 2 car garage on wooded lot. Excellent condition. Tastefully decorated. \$46,500. By appointment only. Blount and Ball Realty Company, Inc., 752-6163. Night, Lee Ball, 756-3768.

### 100 CLASSIFIED DISPLAY

**Little's Nursery**  
**STRAWBERRIES**  
Pick Your Own  
756-3626  
West of Greenville on Hwy. 264

### 58 Houses For Sale

**COUNTRY HOME**. \$350 down, \$182 per month. 3 bedrooms, brick ranch, family room, utility room, built-ins, carport, storage area. You can't beat this one. Call Dick Evans, Aldridge and Southerland Realty, 756-3300. Nights, 758-1119.

**BY OWNER**. New 3 bedroom townhouse, fireplace and fenced in patio. \$3000 and assume loan. After 6, 756-6893.

**NEW HOME**. 3 bedrooms, 2 baths, den with fireplace, wooded lot, garage with door, carpet, central heat and air. 1400 square feet. \$38,500. Blount & Ball Realty Company, Inc., 752-6163. Nights, Francis Garner, 758-5604.

**YORKTOWN SQUARE TOWNHOMES** gives you a practical home that doesn't look practical. Convenient location, off Highway 43 near Pitt Plaza on Oakmont Drive. Maintenance free with money saving features built-in. Not expensive, minimum amount of cash needed to move in. Yet as individual and distinctive as you are. Prices range \$25,000 to \$31,000. Call Colony Real Estate today for an appointment, 752-8669, nights, 752-2910.

### 59 Lots For Sale

**BEAUTIFUL** 1.2 acre lot. Cherry Oaks - Brook Valley area. Owner must sell, price reduced by \$1000. Call day 752-5175, night 756-5575.

**BEAUTIFUL** 1 acre lots on Pamlico River. Sandy beach, 12 miles from Washington, N.C. Call days, 946-4711; evenings, 946-6236.

**TWO MOBILE HOME LOTS** for sale. Call 756-5256.

**HARBOR ESTATES**, waterfront lots with and without boat slips. 946-5030 or 946-0311.

**HIGHWAY commercial**. Greenville Boulevard. For sale or will build to suit tenant. Call Bill Clark at 756-5868.

### 60 Resort Property For Sale

**SEA GATE**. Wooded lot near Inland Waterway, \$7500. Duffus Realty, Inc. 756-5395; nights 756-2666, 756-0070, 746-4447.

**TREASURE COVE**. 3 lots on canal. \$15,000 each. Duffus Realty, Inc. 756-5395; nights 756-2666, 756-0070, 746-4447.

### 65 RENTALS

**OFFICES AND STORAGE** for rent: 308 and 310 Pennsylvania Avenue, Call Pete West, 752-4220.

**2500 SQUARE FOOT commercial building**, suitable for office, warehouse, retail use at 213 West Ninth Street. Contact I.J. Edwards, Jr., 758-2616 or 756-5024.

### 66 Apartments For Rent

**APARTMENTS** for rent. 746-3284.

**2 BEDROOM** apartment completely redecorated, \$175 per month. Heat and water furnished. 758-5033 days, 758-1742 nights.

### 100 CLASSIFIED DISPLAY

## EXTRA SPECIAL

### 1969 MG C

6 cylinder, 4 speed, convertible, new top, new paint, wire wheels, new tires. Immaculate.

\$1250

## M & W Chevrolet

Ayden, N.C.

Phone 746-2216 Used Cars  
746-3141 Main Office

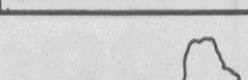

Memorial Dr. 756-2557

### 100 CLASSIFIED DISPLAY

26" and 30" cut.  
5 HP or 8 HP engines.

### CLARK & CO.

Memorial Dr. 756-2557

### 100 CLASSIFIED DISPLAY

26" and 30" cut.  
5 HP or 8 HP engines.

### CLARK & CO.

Memorial Dr. 756-2557

### 100 CLASSIFIED DISPLAY

26" and 30" cut.  
5 HP or 8 HP engines.

### CLARK & CO.

Memorial Dr. 756-2557

### 100 CLASSIFIED DISPLAY

26" and 30" cut.  
5 HP or 8 HP engines.

### CLARK & CO.

Memorial Dr. 756-2557

### 100 CLASSIFIED DISPLAY

26" and 30" cut.  
5 HP or 8 HP engines.

### CLARK & CO.

Memorial Dr. 756-2557

### 100 CLASSIFIED DISPLAY

26" and 30" cut.  
5 HP or 8 HP engines.

### CLARK & CO.

Memorial Dr. 756-2557

### 100 CLASSIFIED DISPLAY

26" and 30" cut.  
5 HP or 8 HP engines.

### CLARK & CO.

Memorial Dr. 756-2557

### 100 CLASSIFIED DISPLAY

26" and 30" cut.  
5 HP or 8 HP engines.

### CLARK & CO.

Memorial Dr. 756-2557

### 100 CLASSIFIED DISPLAY

26" and 30" cut.  
5 HP or 8 HP engines.

### CLARK & CO.

Memorial Dr. 756-2557

### 100 CLASSIFIED DISPLAY

26" and 30" cut.  
5 HP or 8 HP engines.

### CLARK & CO.

Memorial Dr. 756-2557

### 100 CLASSIFIED DISPLAY

26" and 30" cut.  
5 HP or 8 HP engines.

### CLARK & CO.

Memorial Dr. 756-2557

### 100 CLASSIFIED DISPLAY

26" and 30" cut.  
5 HP or 8 HP engines.

### CLARK & CO.

Memorial Dr. 756-2557

### 100 CLASSIFIED DISPLAY

26" and 30" cut.  
5 HP or 8 HP engines.

### CLARK & CO.

Memorial Dr. 756-2557

### 100 CLASSIFIED DISPLAY

26" and 30" cut.  
5 HP or 8 HP engines.

### CLARK & CO.

Memorial Dr. 756-2557

### 100 CLASSIFIED DISPLAY

26" and 30" cut.  
5 HP or 8 HP engines.

### CLARK & CO.

Memorial Dr. 756-2557

### 100 CLASSIFIED DISPLAY

26" and 30" cut.  
5 HP or 8 HP engines.

### CLARK & CO.

Memorial Dr. 756-2557

### 100 CLASSIFIED DISPLAY

26" and 30" cut.  
5 HP or 8 HP engines.

### CLARK & CO.

Memorial Dr. 756-2557

### 100 CLASSIFIED DISPLAY

26" and 30" cut.  
5 HP or 8 HP engines.

### CLARK & CO.

Memorial Dr. 756-2557

### 100 CLASSIFIED DISPLAY

26" and 30" cut.  
5 HP or 8 HP engines.

### CLARK & CO.

Memorial Dr. 756-2557

### 100 CLASSIFIED DISPLAY

26" and 30" cut.  
5 HP or 8 HP engines.

### CLARK & CO.

Memorial Dr. 756-2557

### 100 CLASSIFIED DISPLAY

26" and 30" cut.  
5 HP or 8 HP engines.

### CLARK & CO.

Memorial Dr. 756-2557

### 100 CLASSIFIED DISPLAY

26" and 30" cut.  
5 HP or 8 HP engines.

### CLARK & CO.

Memorial Dr. 756-2557

### 100 CLASSIFIED DISPLAY

26" and 30" cut.  
5 HP or 8 HP engines.

### CLARK & CO.

Memorial Dr. 756-2557

### 100 CLASSIFIED DISPLAY

26" and 30" cut.  
5 HP or 8 HP engines.

### CLARK & CO.

Memorial Dr. 756-2557

### 100 CLASSIFIED DISPLAY

26" and 30" cut.  
5 HP or 8 HP engines.

### CLARK & CO.

Memorial Dr. 756-2557

### 100 CLASSIFIED DISPLAY

26" and 30" cut.  
5 HP or 8 HP engines.

### CLARK & CO.

Memorial Dr. 756-2557

### 100 CLASSIFIED DISPLAY

26" and 30" cut.  
5 HP or 8 HP engines.

### CLARK & CO.

Memorial Dr. 756-2557

### 100 CLASSIFIED DISPLAY

26" and 30" cut.  
5 HP or 8 HP engines.

### CLARK & CO.

Memorial Dr. 756-2557

### 100 CLASSIFIED DISPLAY

26" and 30" cut.  
5 HP or 8 HP engines.

### CLARK & CO.

Memorial Dr. 756-2557

### 100 CLASSIFIED DISPLAY

26" and 30" cut.  
5 HP or 8 HP engines.

### CLARK & CO.

Memorial Dr. 756-2557

### 100 CLASSIFIED DISPLAY

26" and 30" cut.  
5 HP or 8 HP engines.

### CLARK & CO.

Memorial Dr. 756-2557

### 100 CLASSIFIED DISPLAY

26" and 30" cut.  
5 HP or 8 HP engines.

### CLARK & CO.

Memorial Dr. 756-2557

### 100 CLASSIFIED DISPLAY

26" and 30" cut.  
5 HP or 8 HP engines.

### CLARK & CO.

Memorial Dr. 756-2557

### 100 CLASSIFIED DISPLAY

26" and 30" cut.  
5 HP or 8 HP engines.

### CLARK & CO.

Memorial Dr. 756-2557

### 100 CLASSIFIED DISPLAY

26" and 30" cut.  
5 HP or 8 HP engines.

### CLARK & CO.

Memorial Dr. 756-2557

### 100 CLASSIFIED DISPLAY

26" and 30" cut.  
5 HP or 8 HP engines.

### CLARK & CO.

Memorial Dr. 756-2557

### 100 CLASSIFIED DISPLAY

26" and 30" cut.  
5 HP or 8 HP engines.

### CLARK & CO.

Memorial Dr. 756-2557

### 100 CLASSIFIED DISPLAY

26" and 30" cut.  
5 HP or 8 HP engines.

### CLARK & CO.

Memorial Dr. 756-2557

### 100 CLASSIFIED DISPLAY

26" and 30" cut.  
5 HP or 8 HP engines.

### CLARK & CO.

Memorial Dr. 756-2557

### 100 CLASSIFIED DISPLAY

26" and 30" cut.  
5 HP or 8 HP engines.

### CLARK & CO.

Memorial Dr. 756-2557

### 100 CLASSIFIED DISPLAY

26" and 30" cut.  
5 HP or 8 HP engines.

### CLARK & CO.

Memorial Dr. 756-2557

### 100 CLASSIFIED DISPLAY

26"



**ADVERTISED ITEM POLICY**  
Each of these advertised items is required to be readily available for sale at or below the advertised price in each A&P Store, except as specifically noted in this ad.

PRICES EFFECTIVE THRU MAY 1 IN

**A&P COUPON**  
MARVEL  
**ICE CREAM**  
ALL FLAVORS  
1/2 Gallon **69¢**  
Limit one with this coupon and \$7.50 order.  
Good thru May 1 in all Eastern N.C. A—P Stores. 53

**IF WE CAN'T DO IT, NOBODY CAN**

GREENVILLE, N.C.

SUPER RIGHT QUALITY HEAVY WESTERN GRAIN FED BEEF  
**CHUCK ROAST**  
BLADE CUT  
**lb. 67¢**

SMITHFIELD F.F.V. BRAND  
**COUNTRY HAMS**  
10 - 14 LB.  
"WHOLE"  
**lb. \$1.39**  
1/5 SLICED - lb. \$1.59

SUPER RIGHT FRESH  
**GROUND CHUCK**  
3 lb. Pkg. or More  
**lb. 97¢**

SUPER RIGHT QUALITY HEAVY WESTERN GRAIN FED BEEF  
**BONELESS ROAST lb. 87¢**  
CUT FROM THE CHUCK

GWALTNEY MEAT  
**FRANKS**  
12 OZ. PKG. **79¢**

GWALTNEY FRESH PORK  
**SAUSAGE**  
1 lb. PKG. **99¢**

MARKET STYLE SLICED  
**BACON**  
lb. **\$1.19**

A&P SLICED MEAT  
**BOLOGNA**  
1 lb. PKG. **99¢**

CAP'N JOHN'S  
**FISH STICKS**  
10 oz. PKG. **39¢**

OCEAN PERCH  
**FILLETS**  
CELLO PACKAGE  
lb. **99¢**

**TURBOT FILLETS**  
lb. **89¢**

Corned Beef Roast  
**lb. \$1.39**

SOUTHERN BISCUIT, PLAIN OR SELF RISING  
**FLOUR 69¢**  
5 lb. BAG

CALIFORNIA RED RIPE **STRAWBERRIES** Qt. **88¢**  
NEW GREEN **CABBAGE** lb. **10¢**  
MILD TEXAS LARGE-MEDIUM **YELLOW ONIONS** 3 lbs. (Bulk) **39¢**  
RED-RIPE & SWEET **WATERMELONS** 1/4 Sliced **89¢**  
VINE RIPENED **TOMATOES** lb. **49¢**  
ALL PURPOSE RUSSET **POTATOES** 5 lb. Bag **88¢**

**JIM DANDY GRITS 45¢**  
2 lb. PKG.

DUKES PURE VEGETABLE  
**OIL \$1.69**  
48 oz. Bottle (LIMIT ONE WITH \$7.50 ORDER)

NUTLEY  
**MARGARINE 4 lb. \$1**  
LIMIT 4 WITH ADDITIONAL \$7.50 ORDER

JANE PARKER  
**PECAN TWIRLS 3 7 oz. PKG. \$1.00**  
JANE PARKER  
**HOT DOG OR HAMBURGER ROLLS 3 7 oz. PKG. \$1.00**

DULANY FROZEN BROCCOLI FLORETS, BABY BRUSSEL SPROUTS, TINY GREEN LIMAS, TINY GREEN PEAS  
**2 10 PKGS. 89¢**

FLEISHMANN FROZEN  
**EGG BEATERS 16 oz. PKGS. 89¢**

MORTONS FROZEN  
**POT PIES 4 8 oz. PKGS. \$1.99**  
CHICKEN - BEEF - TURKEY

BORDEN'S FROZEN  
**SPACE-SICLES 24 Ct. Pack. 99¢**

SWIFTS  
**VIENNA SAUSAGE 3 5 oz. CANS \$1.00**  
SWIFTS  
**PREM 12 oz. CAN 95¢**  
LUNCHEON MEAT

SULTANA  
**SALAD DRESSING 69¢**  
QUART JAR

POCAHONTAS FANCY CREAM STYLE OR WHOLE KERNEL  
**GOLD CORN 4 17 oz. CANS \$1.00**

IONA  
**TOMATOES 3 16 oz. CANS \$1.00**

LUCKS  
**PINTO BEANS 3 17 oz. CANS \$1.00**  
WITH PORK

CHEF BOY-AR-DEE  
**PIZZA MIX 99¢**  
BEEF 'N CHEESE 16.88 oz., PEPPERONI 16.83 oz., SAUSAGE 16.88 oz.

WELCH PURE PURPLE  
**GRAPE JUICE 24 oz. Btl. 69¢**

CARNATION  
**CHUNK LIGHT TUNA 2 6 1/2 oz. CANS 95¢**

FIRESIDE  
**SALTINES 1 Lb. Box 39¢**

CANADA DRY  
**GINGER ALE 2 28-Oz. Bottles 75¢**

CHED-O-BIT INDIVIDUALLY WRAPPED  
**AMERICAN CHEESE SLICES 3 16 59¢**

ANN PAGE POURABLE  
**DRESSINGS 16 59¢**  
Regular, French, Italian

TETLEY  
**TEA BAGS 48 Ct. Pkg. 85¢**

MT. OLIVE FRESH BABY  
**KOSHER DILLS 32 OZ. JAR 99¢**

A SUPERB BLEND RICH IN BRAZILIAN COFFEES  
**8 O'CLOCK BEAN COFFEE 1 lb. BAG \$1.35**  
3 lb. bag \$4.19

PURINA 50c OFF LABEL  
**DOG CHOW 25 lb. bag \$5.49**  
YOU PAY ONLY

SWEETHEART WHITE  
**PAPER PLATES 100 ct. 9" PKG. 69¢**

Hawaiian "Good Luck"  
**ti plant only 98¢**  
GUARANTEED TO GROW!  
No green thumb required

A&P COUPON  
THIS COUPON GOOD FOR 50¢ OFF A&P COOKING AND SHOPPING GUIDE  
REG. \$2.99 You Pay Only **\$2.49**  
— Prices Good In All A&P Stores. 52

10c OFF LABEL  
**COLD POWER 49 Oz. Pkg. \$1.29**  
You Pay Only  
TONE COMPLEXION SIZE MOISTURIZING  
**SOAP 3 3 1/2-Oz. BARS \$1.00**  
YOU PAY ONLY

20c OFF LABEL  
**DOVE DISH DETERGENT 32 oz. Bottle \$1.09**  
YOU PAY ONLY

A&P  
**FACIAL TISSUE 200 ct. PKG. 79¢**  
WHITE - YELLOW - PINK

A&P ASSORTED  
**PAPER TOWELS 2 JUMBO ROLLS 79¢**

Everything you've always wanted to know about everything...  
**FUNK & WAGNALLS NEW ENCYCLOPEDIA VOL 2-8 NOW ON SALE \$2.49 EACH**  
ON SALE AT ALL A&P LOCATIONS

**STORE HOURS**  
MONDAY THRU SATURDAY  
8:30 A.M. To 10:00 P.M.

**Conveniently Located At**  
2808 East 10th Street

**Open Sunday**  
12 Noon To 7:00 P.M.



HOME AGAIN—Andre the seal noses up to trainer Harry Goodridge after the trained mammal's return to his pen in Rockport, Maine, following a two-week, 180-mile swim from Marblehead, Mass. (AP Wirephoto)

# Thousands Visiting Computer 'Doctor'

By BRIAN DEWHURST  
Sydney, Australia (UPI) — Thousands of Australians are pouring out their most personal physical and psychological problems to a new kind of "doctor" these days.

The "doctor" is a computer. By talking to the computer and undergoing a few simple tests, Australians can get thorough medical examinations without paying a cent.

Medicheck in Sydney and the Shepherd Foundation in Melbourne provide the free medical service under a grant from the Australian government.

Patients referred to the clinics by their doctors sit in private cubicles and press buttons to answer questions which appear on a TV-like screen.

Males answer an average of 160 questions, females a few more.

The questions begin demographically: What sort of house do you live in and whom do you live with?

The questions then trace the family background, probe symptoms, seek drug, drinking and smoking habits.

There are fringe psychiatric questions such as: Are you happy in your job? Do you enjoy sex? Have you ever contemplated suicide?

Only five persons in five years have found the questions too personal to answer.

After about 40 minutes of button pushing in the darkened cubicle, a patient is taken by a nurse for tests of hearing, vision, body fat, respiration and blood pressure.

The jawbone and chest are x-rayed. An electric cardiograph and a full bio-chemical blood test are next. The final test is urine.

Men spend about 90 minutes at Medicheck and women about 15 minutes longer because they also have a breast x-ray.

Cancer of the breast — the most common form of malignancy in women — is detected in two out of every 1,000 examinations.

The complete results are sent to the patient's doctor, who decides what treatment, if any, is necessary.

Only the clinic's medical staff and the private doctor see the report. The patients' names are coded and locked in a safe.

The interview by the computer is simple. If an answer is wrong, like if a patient says he is both married and single, the computer will reject the information and repeat the question.

If a subsequent answer contradicts an earlier response, the computer cross-examines by repeating the earlier question.

Patients who don't understand a question can push another button to call for assistance from a nurse. Only one person in 240 makes a mistake.

"The clinic provides a preventive checkup for middle-aged people," said Supervisor Dr. John Brand.

"It also looks for abnormalities in people over 18 years of age who complain of vague illnesses which a private doctor hasn't the time or equipment to investigate.

"Some of the questions are very personal because good health depends on personal satisfaction with life," he said.

"Almost all minor illnesses stem from drinking and smoking habits, unhappy marriages and sex problems."

Medicheck examines 80 patients a day and has accumulated 50,000 patient records since it opened in 1971.

Government officials call the computers when they want information on community habits. The clinic, for example, is the source for a current survey on alcohol and drug consumption among different economic groups.

Medicheck has a staff of 35, including four doctors. It will open a second clinic in May and will introduce multi-language questionnaires to cater to Australia's large immigrant population.

Medicheck was started by a \$1 million foundation set up by Sir William Tyree, an Australian millionaire electrical equipment manufacturer.

It had few patients for the first 18 months because doctors were suspicious of computers trying to usurp their role.

But today, so many doctors refer patients to the clinic that it takes two months to get an appointment.

## Handicapped Visit Shrines

WASHINGTON (AP) — White House. "There are 58 steps leading up to the Lincoln Memorial," says Jim Jeffers, "but for handicapped people like me in wheelchairs, it might as well have been 5,800!"

Jeffers recently became the first "wheelchair person" ever to enter the memorial chamber of the nation's most popular historic shrine without being carried bodily up its 80 feet of stairs.

As executive director of the U.S. Architectural and Transportation Barriers Compliance Board, he accomplished this feat while inspecting renovations being made by the National Park Service at a cost of nearly \$1 million.

The alterations will permit people in wheelchairs, with crutches, braces, or other physical handicaps, to view the statue of Abraham Lincoln close up.

Jeffers says that an estimated 17 million Americans will visit Washington during the bicentennial year, and approximately 3 million of them will be handicapped.

According to Jack Fish, head of National Capital Parks, the local field office of the National Park Service, extensive landscaping and regrading was needed at the front of the Lincoln Memorial to install a concrete ramp with an easy 5 per cent incline for wheelchairs.

The new ramp leads from the street to the ground floor of the memorial, where restrooms have been remodeled to accommodate wheelchairs, and an elevator installed to whisk visitors to the main floor.

In addition to the Lincoln Memorial, National Park Service is also spending over three quarters of a million dollars to remodel the Jefferson Memorial and the Washington Monument to improve access.

Ramps for wheelchairs are being installed in nearly 200 sidewalk curbs around the Mall, the Washington Monument, and the Ellipse near the

White House. HEW Assistant Secretary Stanley B. Thomas Jr. is chairman of the Architectural and Transportation Barriers Compliance Board, composed of the nine major federal agencies that spend over \$32 billion a year for construction of buildings and transportation facilities. The board's mission is to monitor compliance with federal law which requires barrier-free access for handicapped people to public housing, office buildings and transportation systems.

During the bicentennial year, according to Thomas, the Lincoln Memorial will be a national symbol of an "Accessible America."

"The nation's capital belongs to all Americans," Thomas said. "We are making sure that in our bicentennial year, America's handicapped citizens are given equal rights of access, as an example of what can be accomplished all over the country. We hope that our 17 million visitors will return to their communities to take a new look at the many barriers which keep handicapped people from full participation in cultural and business activities."

He noted that these might range from sidewalk curbs to lack of elevators and restrooms in public buildings and places of employment.

Jim Jeffers, a native of West Virginia, has lived and worked in Washington for three years, but until his recent inspection visit had never been able to enter the capital's most popular tourist attraction.

As he looked out from the Reflecting Pool and the Washington Monument in the distance, he said, "It's truly inspiring. From here, it seems that nothing is impossible!"

George Pullman, American inventor and businessman, was born March 3, 1831.

## Japan Exports Of Steel Drop

NEW YORK (UPI) — Japan exported more than 33 million tons of steel last year, with about a fifth of the total earmarked for the United States, according to the Japan Steel Information Center. This was a drop from the 36.5 million tons exported in 1974. The center noted that while exports to most areas were lower, the exception was the Middle East, which bought more than five million tons compared with 3.54 million the previous year.

## PUBLIC NOTICE

THIS IS TO ADVISE THAT THE CITY COUNCIL WILL NOT CONDUCT A PUBLIC HEARING ON MAY 6TH AS PREVIOUSLY SCHEDULED DUE TO A MISTAKE IN THE LEGAL ADVERTISING ON THE "BLUE LAW", THE REZONING OF THE WILBUR HARRIS PROPERTY, LOCATED ON N.C. 30, AND THE AMENDMENT TO THE ZONING ORDINANCE CONCERNING MOBILE HOMES IN "HIGHWAY COMMERCIAL" DISTRICTS. ALL PUBLIC HEARINGS HELD BY THE CITY COUNCIL MUST BE ADVERTISED AS REQUIRED BY THE N.C. GENERAL STATUTES. THESE THREE MATTERS WILL BE PROPERLY ADVERTISED AND SCHEDULED FOR PUBLIC HEARING AT THE JUNE 3RD REGULAR COUNCIL MEETING.

CITY MANAGER  
CITY OF GREENVILLE, N.C.

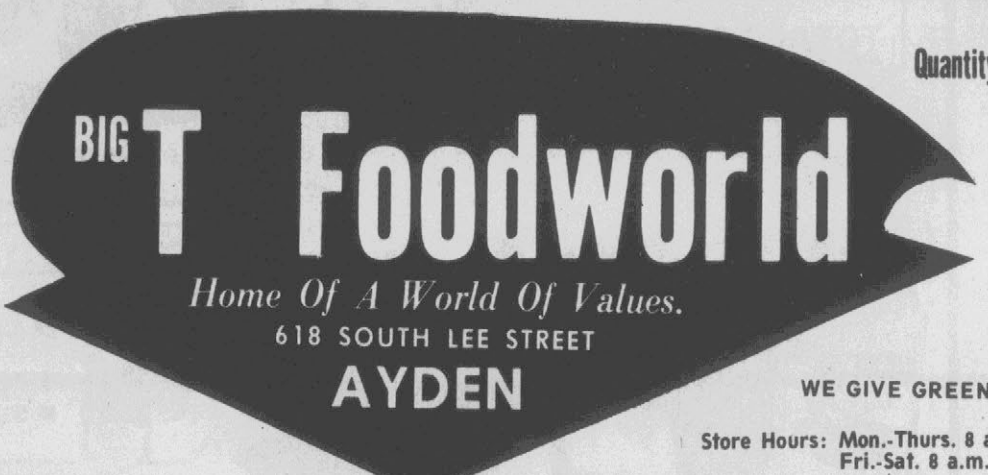

**BIG T Foodworld**  
Home Of A World Of Values.  
618 SOUTH LEE STREET  
AYDEN

Quantity Rights Reserved

Prices Effective Thru Saturday, May 1

WE GIVE GREENBOX STAMPS

Store Hours: Mon.-Thurs. 8 a.m. to 7 p.m.  
Fri.-Sat. 8 a.m. to 8 p.m.

When We Get Good Food Buys **WE PASS THE SAVINGS ON TO YOU**

 <b>WHOLE FRYERS</b> 2 Per Bag Lb. <b>39¢</b>	<b>VALLEYDALE SMOKED PICNICS</b> Lb. <b>67¢</b>
<b>FRESH GROUND BEEF</b> 3 Lbs. Or More Lb. <b>59¢</b>	<b>BLUE RIDGE SLICED BACON</b> Lb. Pkg. <b>99¢</b>
 <b>RED POTATOES</b> 5 Lb. Bag <b>68¢</b>	<b>VALLEYDALE Smoked Sausage</b> 10 Lb. Box <b>\$6.99</b>
<b>PIE SHELLS</b> 3 Pkg. <b>99¢</b>	<b>VINE-RIPENED TOMATOES</b> Lb. <b>38¢</b>

<b>WIG-WAM CUT GREEN BEANS</b> No. 303 Cans 5 For <b>99¢</b>	<b>JIF CREAMY PEANUT BUTTER</b> 28-Oz. Jar <b>\$1.23</b>	<b>DEL MONTE CRUSHED Pineapple</b> No. 2 Can <b>39¢</b>
<b>WIG-WAM GOLDEN CREAM CORN</b> No. 303 Cans 4 For <b>99¢</b>	<b>SWEET CALIFORNIA NAVAL ORANGES</b> 6 For <b>48¢</b>	<b>DEL MONTE SLICED Pineapple</b> No. 2 Can <b>39¢</b>
<b>WIG-WAM WHOLE GRAIN GOLDEN CORN</b> No. 303 Cans 4 For <b>99¢</b>	<b>COCA-COLA</b> 64 Oz. Btl. <b>77¢</b>	<b>KRAFT Barbecue Sauce</b> Regular, Hot or Hickory 18 Oz. Btl. <b>49¢</b>
<b>WIG-WAM SWEET PEAS</b> No. 303 Cans 4 For <b>99¢</b>	<b>IMPERIAL CHARCOAL</b> 10 Lb. Bag <b>89¢</b>	<b>DEL MONTE CATSUP</b> 14 Oz. Btl. <b>3 For 99¢</b>
<b>POTATO CHIPS PRINGLES</b> Twin Pack <b>79¢</b>	<b>COLD POWER</b> Giant Box <b>\$1.19</b>	
<b>PET RITZ PIE SHELLS</b> 3 Pkg. <b>99¢</b>	<b>WHITE CLOUD TISSUE</b> 2 Rolls <b>39¢</b>	

  
**Cook Book BREAD**  
4 Long Loaves **\$1.00**

**Crisco**  
3 Lb. Can **\$1.09**  
With \$10.00 Or More Food Order

Coupon

**\$10 WORTH OF GREENBOX STAMPS**  
EXPIRES MAY 1, 1976

At Big T Foodworld

With The Purchase Of \$10 Or More Food Order And This Coupon.

Name .....

Address .....

# New Flying Platform Is To Be Ferry

By ROBERT C. MILLER HONOLULU (UPI) — The Navy has erased the "secret" label from a multi-million dollar sea-going contraption described by its inventor as "two torpedoes and seven hydrofoils."

Civilian transportation officials who took the first cruise on the Stable Semi-submersible Platform (SSP) see it as possible multi-million dollar ferry, a solution to coastal and inter-island transportation problems.

The SSP, a large floating platform built like a catamaran, was described by its admittedly-biased crew as the greatest marine invention since the screw propeller.

The Navy, which built the 90-foot experimental craft named the Kaimalino, described the SSP as a possible billion-dollar substitute for its conventional hull warships.

The neutral observers on the two-hour cruise into Hawaii's rough Molokai Channel predicted a sharp drop in the sales of seasick pills if the round-hulled passenger ships are replaced by the flat, floating SSPs.

The 190-ton Kaimalino, which in Hawaiian means "Calm Seas," was designed and engineered by Pearl Harbor Navy and Civilian engineers. But a difference in construction costs forced the Navy to have it built by a Maryland shipyard at Curtis Bay.

Since its arrival in Hawaii more than 14 months ago, the 25-knot, gas-turbined Kaimalino has been used by the Naval Undersea Center at Kaneohe Bay in what the navy describes as "a variety of on-going oceanic programs."

"The SSP," explained its inventor, Dr. Thomas G. Lang of the Naval Undersea Center in San Diego, "is really nothing more than a floating offshore oil platform built catamaran-style atop two oversized torpedoes powered by gas turbines. In the Kaimalino, two helicopter engines were used because they were cheaper."

The catamaran configuration provides a wide, stable base on which automobiles, airplanes, helicopters, freight and passengers can be accommodated. While the hulls travel through and beneath the water, the platform rides above the waves. Test runs proved the SSP's motion is relatively unaffected by the state of the seas.

"Original construction costs are higher," admitted Tom Hughes, civilian design engineer, "but not much."

The 500-ton SSPs would be ideal for Hawaii's inter-island needs, officials said.

Inventor Lang said he built his first hydrofoil while a teenager when he and his father converted their outboard at Lake Elsinore in Southern California. The 47-year-old Cal Tech graduate likes to show his faded color pictures of the Lang & Lang outboards zipping along in their early hydrofoils.

In 1951 Lang went to work for the Navy in San Diego, where he became its expert on torpedoes.

"I can't honestly say when the idea of the SSP first hit me," he said. "I started making a few crude drawings, then we produced a few models and everybody got more and more excited about the possibilities the more we got into it."

The Pearl Harbor Naval Shipyard drew up the plans and specifications for the Kaimalino. Construction was started in March, 1970 on the \$2.6 million hull, and the ship was launched three years later. After outfitting, she was brought to Hawaii under wraps in January, 1975.

The two gas turbines mounted aft drive the convertible pitch props by a series of chain drives. The torpedo tubes carry the fuel supplies underwater. A center work well enables the craft to carry out undersea research work.

State Transportation officials estimate the cost of each 500-ton SSP ferry at about \$10 million.

A ferry run of 96 miles between Nawiliwili and Honolulu would take about four hours. The longest inter-island run, 140 miles between Honolulu and Kawaihae on the big island, would take nearly six hours.

# Winn-Dixie 51<sup>ST</sup> ANNIVERSARY SALE!



WINN-DIXIE CELEBRATES ITS 51ST ANNIVERSARY BY OFFERING YOU MANY GREAT SAVINGS IN ALL DEPARTMENTS. SHOP WINN-DIXIE AND SAVE!

**Celebrates America!**

- PRICES GOOD THRU SAT., MAY 1ST
- NONE TO DEALERS
- WE RESERVE THE RIGHT TO LIMIT QUANTITIES

**we welcome FOOD STAMP SHOPPERS**

**WINN-DIXIE THE HOME OF TOTAL FOOD SAVINGS!**

**YOU SAVE 60c**  
PURE VEGETABLE  
**ASTOR OIL**

**89¢**

48-OZ. BTL.

WITH \$7.50 OR MORE ORDER (LIMIT ONE)

**YOU SAVE 50c**  
ALL GRINDS  
**ASTOR COFFEE**

**89¢**

1-LB. CAN

WITH \$7.50 OR MORE ORDER (LIMIT ONE)

**DEEP SOUTH SALAD DRESSING**

**59¢**

QT. JAR

YOU SAVE 16c

LIMIT ONE, PLEASE

**THRIFTY MAID MIX OR MATCH SALE!**

- CUT GREEN BEANS
- PORK & BEANS
- SLICED CARROTS
- WHITE POTATOES
- SLICED BEETS

**5**

16-OZ. (NO. 303) CANS

**\$1.00**

**THRIFTY MAID MIX OR MATCH & SAVE!**

- BARTLETT PEARS
- GRAPEFRUIT SECTIONS
- CRANBERRY SAUCE

**4**

16-OZ. (NO. 303) CANS

**\$1.00**

**YOU SAVE 50c**  
**LILAC LIQUID DETERGENT** 3 32-OZ. BTL. **\$1.00**

**ASTOR COFFEE CREAMER** 22-OZ. JAR **\$1.19**

**THRIFTY MAID GRAPE JUICE** 2 24-OZ. BTL. **\$1.00**

**BLUE BAY CHUNK LIGHT TUNA** 6 1/2-OZ. CAN **39c**

**ASTOR PARK BIRD SEED** 5-LB. BAG **79c**

**LILAC 1-PLY (11" X 9") SHEET PAPER TOWELS** 2 145-SHEET ROLLS **88c**

**PLAIN OR IODIZED ASTOR SALT** 26-OZ. BOX **15c**

**THRIFTY MAID SNACK PUDDINGS** PKG. OF 4 5-OZ. CANS **63c**

**CRACKIN' GOOD VANILLA WAFERS** 12-OZ. BOX **39c**

**LAND O' SUNSHINE BUTTER**

**89¢**

1-LB. CTN.

YOU SAVE 10c

WITH \$7.50 OR MORE ORDER (LIMIT ONE)

**"GOOD TO THE LAST DROP!"**

**MAXWELL HOUSE COFFEE** 2-LB. CAN **\$3.15**

**MAXWELL HOUSE COFFEE** 1-LB. BAG **\$1.39**

**ASSORTED FLAVORS CHEK DRINKS (REGULAR OR DIET)**

**7**

12-OZ. PULL-TAB CANS

**\$1.00**

**DIXIE DARLING SANDWICH BREAD**

**4**

24-OZ. LOAVES

**\$1.00**

YOU SAVE 88c

**YOU SAVE 20c**  
**ASTOR INSTANT POTATOES** 2-LB. CANISTER **\$1.49**

**YOU SAVE 25c ON DIXIE DARLING**  
**MACARONI & CHEESE DINNERS** 5 7 1/2-OZ. BOXES **\$1.00**

**THRIFTY MAID MANDARIN ORANGES** 4 11-OZ. CANS **\$1.00**

**THRIFTY MAID PINEAPPLE** 2 20-OZ. CANS **88c**

**DIXIE HOME TEA BAGS**

**99¢**

BOX OF 100

IT'S ICED TEA SEASON!

**DIXIE DARLING OUR OWN BETTER BAKERY PRODUCTS!**

- HAMBURGER BUNS 4 11-OZ. PKGS. **\$1.00**
- HOT DOG BUNS 4 11-OZ. PKGS. **\$1.00**
- ITALIAN SUBMARINE BREAD 2 8-OZ. LOAVES **49c**
- DUNKING STIX 2 10-OZ. PKGS. **88c**
- ANGEL FOOD CAKES 10-OZ. SIZE **69c**

**START YOUR DAY WITH SUPERBRAND GRADE 'A' EGGS**

LARGE MEDIUM

DOZ. **63c** DOZ. **59c**

**PAMPER'S NEW BORN DISPOSABLE DIAPERS** BOX OF 30 **\$1.79**

**STAY-FREE MAXI-PADS** BOX OF 30 **\$1.69**

**WATER MAID RICE** 3-LB. BAG **83c**

**STRAINED BABY FOOD** 4 1/2-OZ. JAR **9c**

**BEECH-NUT BABY FOOD** JUNIOR 7 1/2-OZ. JAR **16c**

**GERBER'S BABY FOOD** STRAINED 4 1/2-OZ. JAR **10c**

**GERBER'S BABY FOOD** JUNIOR 7 1/2-OZ. JAR **16c**

**STAY-FREE MAXI-PADS** BOX OF 12 **69c**

**BES PAK LEAF & LAWN BAGS** PKG. OF 6 **93c**

**PURE VEGETABLE CRISCO OIL** 24-OZ. BTL. **83c**

**Open Sunday Afternoons 12-7 P. M.**

**RECEIVES AWARD**  
CHAPEL HILL — June Celeste Hall of Winterville was the recipient of the McKesson and Robbins Award at a recent ceremony held at the School of Pharmacy at the University of North Carolina. She is the daughter of Mrs. Jennie B. Hall of Winterville.

# Winn Dixie... the beef people



YOU SAVE 52c PER LB.

Winn Dixie BRAND U.S. CHOICE

BRAND U.S. CHOICE BEEF

## FAMILY ROASTS

# 67¢

LB.

YOU SAVE 60c PER LB.

Winn Dixie BRAND U.S. CHOICE

BRAND U.S. CHOICE BEEF

## BONELESS TENDERLOINS

# \$2.19

(WHOLE 5-7 LBS. AVG.)

LB.

CUT FREE INTO FILET MIGNONS & TRIMMINGS

Oscar Mayer

### OSCAR MAYER BRAND SALE!

REGULAR OR

- BEEF FRANKS 1-LB. PKG. \$1.09
- REGULAR, BEEF OR THICK
- SLICED BOLOGNA 12-OZ. PKG. 89c
- SUCED
- VARIETY PACK 12-OZ. PKG. \$1.29
- FRESH
- PORK LINK SAUSAGE 1-LB. PKG. \$1.39

Winn Dixie GENERAL MERCHANDISE DEPARTMENT

CLAIROL LONG & SILKY CONDITIONER 4-OZ. SIZE **99c**

EDGE SHAVE CREAM (REGULAR OR SENSITIVE) 7-OZ. CAN **99c**

BUFFERIN TABLETS (TWICE AS FAST AS ASPIRIN) BTL. OF 36 **79c**

MURINE EYE DROPS .6-OZ. BTL. **\$1.19**

JOHNSON'S BABY POWDER 9-OZ. SIZE **99c**

WILKINSON'S STAINLESS STEEL RAZOR BLADES PKG. OF 5 **59c**

REVLON'S "MILK PLUS 6" SHAMPOO 8-OZ. BTL. **\$1.69**

WOODEN CLOTHES PINS PKG. OF 40 **79c**

ultra brite ULTRA-BRITE TOOTH PASTE 7-OZ. TUBE **99c**

VINYL GARDEN HOSES (50-FT. X 1-INCH) EA. **\$1.99**

Winn Dixie BRAND U.S. CHOICE BEEF

BONELESS

## SHOULDER ROASTS \$1.49

YOU SAVE 20c PER LB. LB.

Winn Dixie BRAND U.S. CHOICE BEEF

BONELESS

## STEW BEEF \$1.49

LB.

Winn Dixie BRAND U.S. CHOICE BEEF

BONELESS

## BOTTOM ROUND ROASTS \$1.79

YOU SAVE 20c PER LB. LB.

LUTER'S BONELESS

## BUFFET PICNICS \$2.19

(3 LBS. AVG.)

LB.

YOU SAVE 10c PER LB.

Winn Dixie BRAND U.S. CHOICE BEEF FAMILY PACK

BONELESS FAMILY STEAKS 5-LB. PKG. \$6.95

BRAND REGULAR, THICK OR BEEF

SLICED BOLOGNA 1-LB. PKG. 99c

Winn Dixie BRAND U.S. CHOICE BEEF FAMILY PACK

BONELESS RIB EYE STEAKS 5-LB. PKG. \$13.95

BRAND IMPORTED

SLICED COOKED HAM 12-OZ. PKG. \$1.99

BRAND FROZEN

BEEF STEAKETTES (SIXTEEN 2-OZ. SERVINGS) 2-LB. BOX \$1.99

BRAND SLICED SALAMI, LUNCHEON MEAT OR

PICKLE & PIMIENTO LOAF 1-LB. PKG. \$1.19

Winn Dixie BRAND U.S. CHOICE BEEF BONELESS

## SHOULDER STEAKS \$1.59

LB.

YOU SAVE 20c PER LB.

FRESH PORK COUNTRY STYLE

SPARERIBS LB. \$1.39 BACKBONES LB. \$1.29

SUNNYLAND THIN SLICED

HOTEL BACON 12-OZ. PKG. \$1.09

TURKEY QUARTERS

BREAST LB. 89c LEG LB. 59c

Winn Dixie BRAND U.S. CHOICE BEEF BONELESS

## SHOULDER STEAKS \$1.59

LB.

YOU SAVE 20c PER LB.

TYSON'S BRAND CORNISH

HENS 1-LB. 5-OZ. EA. \$1.19 PKG. OF 6 \$6.49

FROSTY MORN HOLIDAY TIME

FRANKS 2-LB. PKG. \$1.79

TURKEY

NECKS OR WINGS LB. 49c

SUNNYLAND FRESH (HOT OR MILD) 1-LB. ROLL 99c

FROSTY MORN "IMITATION" RED SMOKED SAUSAGE 3-LB. PKG. \$2.79

BRAND BEEF SAUSAGE 2-LB. ROLL \$1.75

SEAFOOD DEPARTMENT

ECONOMY FISH STICKS 2-LB. BOX \$1.09

TASTE-O-SEA BONELESS PERCH FILLET LB. 89c

TASTE-O-SEA FRENCH FRIED BONELESS PERCH FILLET LB. 89c

TASTE-O-SEA BONELESS TURBOT FILLET LB. 89c

TRAY PAK FISH KRUNCHEES 12-OZ. PKG. 89c

DAIRY DEPARTMENT

PALMETTO FARM PIMIENTO CHEESE SPREAD 1-LB. CUP \$1.19

CRACKIN' GOOD SWEET OR BUTTERMILK BISCUITS 6 8-OZ. CANS 59c

PALMETTO FARM HEAT & SERVE CHILI 8-OZ. CUP 39c

SUPERBRAND SOUR CREAM 1-LB. CUP 69c

YOGURT 2 5-OZ. CUPS \$1.00

SUPERBRAND COTTAGE CHEESE 2-LB. CUP \$1.49

DELI-BAKERY SPECIALS

FRESH MADE POTATO SALAD OR COLE SLAW LB. 69c

B.B.Q. FRYERS

- WHOLE LB. 99c
- HALVES LB. \$1.09

PLATE LUNCHES

4 OZS. SMOKED SAUSAGE OR 4 OZS. MEAT LOAF WITH 2 VEGETABLES & ROLL OR 2 HUSHPUPIES EA. \$1.29

FAMILY PACK BUCKET FRIED CHICKEN (9 CHOICE PIECES)

- 3 BREASTS
- 3 LEGS ALL \$3.89
- 3 THIGHS FOR

SLICED TO ORDER COOKED HAM LB. \$2.39

CHEESE OR PRUNE DANISH PASTRIES 2 FOR 59c

HOME STYLE BREAD 2 LOAVES 89c

- CHEESE BREAD LOAF 79c
- CINNAMON BREAD 1-LB. LOAF 69c

MINCE OR PUMPKIN PIES 22-OZ. SIZE \$1.25

BUY 1 & GET 1 FREE!

CREAM FILLED CHOCOLATE ECLAIRS EA. 39c

FRESH BAKED STRAWBERRY CAKES 7-INCH 1 1/2-LB. SIZE EA. \$2.39

PLEASE CALL FOR SPECIAL ORDERS! LOCATED AT THE SHOPPER'S MART OPEN SUNDAY AFTERNOONS 12 TO 7 P.M. PHONE 756-2956

CALIFORNIA RED RIPE

## STRAWBERRIES \$1.18

3 PINTS

SWEET AND JUICY!

HARVEST FRESH PRODUCE

HARVEST FRESH WHITE OR YELLOW CORN 9 EARS 98c

MIX OR MATCH! BELL PEPPERS OR CUCUMBERS 5 FOR 59c

HARVEST FRESH GREEN BEANS 3 LBS. \$1.00

HARVEST FRESH BOSTON LETTUCE 2 HEADS 49c

YOUNG & TENDER POLE BEANS 3 LBS. \$1.00

NEW CROP RED BLISS POTATOES 5-LB. BAG 89c

IDAHO SELECT BAKING POTATOES 4 LBS. 99c

HARVEST FRESH CRISP CARROTS 2-LB. BAG 35c

FOX DELUXE PIZZA

- CHEESE
- SAUSAGE
- HAMBURGER
- PEPPERONI

13-OZ. SIZE EA. **68c**

FARMLAND ENTREES

ALL VARIETIES 2-LB. SIZE EA. **99c**

ORCHARD HILL FRUIT PIES

- CHERRY
- PEACH
- APPLE
- BLUEBERRY

4 8-OZ. SIZE **\$1.00**

ASTOR MIXED VEGETABLES OR GREEN PEAS 10-OZ. 3 PKGS. \$1.00

DIXIANA COLLARD, TURNIP, OR MUSTARD GREENS 18-OZ. 2 PKGS. \$1.00

OLE SOUTH FRUIT COBBLERS 2-LB. SIZE \$1.29

BANQUET COOKIN' BAG ENTREES 5-OZ. 3 PKGS. \$1.00

OLE SOUTH 9-INCH PIE SHELLS PKGS. 3 OF 2 \$1.00

MINUTE MAID ORANGE JUICE 12-OZ. CAN 69c

TASTE-O-SEA PERCH FILLET 1-LB. PKG. 99c

TASTE-O-SEA FISH CAKES 8-OZ. PKG. 39c

SEA PAK HUSHPUPIES 16-OZ. 2 PKGS. \$1.00

DOWNYFLAKE WAFFLES 12-OZ. PKG. 59c

MORTON'S FRIED CHICKEN 2-LB. BOX \$2.49

STOUFFER'S POUND CAKES 11-OZ. SIZE 89c

ASTOR FRENCH FRIED POTATOES 2-LB. PKG. 79c

MORNINGSTAR FARMS BREAKFAST STRIPS, LINKS, PATTIES OR SLICES 8-OZ. PKG. 99c

TASTE-O-SEA FISH DINNERS 9-OZ. PKG. 59c

SUPERBRAND WHIPPED TOPPING

# \$1.00

13 1/2 OZ. CUPS

YOU SAVE 78c

Located At The Shoppers Mart

Manager—Wayne McKinney

Produce Manager—Wayne Radcliff

Market Manager—Charles McGrady

# Childnapping Laws Fail In Many Cases

By CHARLOTTE MELTON WASHINGTON (UPI) — "My ex-husband abducted my little boy..."

"I don't want to spend the rest of these children's young lives looking over my shoulder to see if he is there to snatch another, since nothing was done when he did it the first time."

This cry for help could have come from thousands of divorced wives or husbands whose custody of the children is thwarted when a former spouse decides to take the law into his (or her) own hands.

The problem is illustrated by a custody dispute over the two daughters of Pittsburgh banker Seward Prosser Mellon. A Pennsylvania court awarded custody to Mellon, but his former wife later won custody in a New York court.

Mellon claimed she was able to obtain the order by abducting the children when they were visiting her in North Carolina. She says the children willingly accompanied her to New York, where they were seized leaving her Brooklyn home by persons apparently working for their father.

Children often are moved from state to state just ahead of a pursuing parent. Sometimes, a parent exercising visiting rights refuses to give up the children.

Because courts in one state are not obliged to honor child custody court orders in another state, conflicting orders frequently result. In all this, the children suffer sometimes lasting psychological harm.

A uniform, nationwide law would allow the state with original jurisdiction to keep sole control of the case, and to use its contempt power to punish violators.

Just such a child custody act, fashioned by the National Conference of Commissioners on Uniform State Laws, is effective in 10 states.

Wisconsin passed its law a few weeks ago under prodding by Rep. William A. Steiger, R-Wis. Steiger had written state legislators and Gov. Patrick J. Lucey after he tried unsuccessfully to help two constituents, both of them fathers who had lost custody of their children because of their former wives' self-help efforts.

"There's a problem and there's an answer," Steiger said. "Once people think about it, I don't believe there'll be any trouble solving it."

Legislatures in Delaware, Ohio and Pennsylvania are considering child custody bills. A court ruling in Minnesota has the same effect as law. Other states with child custody laws are Michigan, California, Colorado, Hawaii, Maryland, Massachusetts, North Dakota and Oregon.

Prof. Brigitte M. Bodenheimer of the University of California Law School at Davis, who drafted the uniform act, feels optimistic.

"It goes back to Solomon," she said, referring to the Bible story of how the ancient Hebrews solved the dilemma of two women claiming the same child. "Only one can have custody."

"I'm hopeful now. We've had some bad experiences lately so that people are beginning to want to do something about it."

But, she added, "judges get involved, too, and attorneys get involved. It's very hard sometimes to say to a parent 'You go back where you came from.'"

Attorney Archibald Eccleston 3d of Baltimore, who represents Parents Without Partners, told UPI that childnapping has increased sharply with higher divorce rates and the greater mobility of Americans.

"It is flat-out plain damn silly for the government not to do something," Eccleston said. He noted that the House Judiciary Committee is considering legislation that would make child snatching by non-custodial parents illegal under the federal kidnaping act.

The measure, introduced by Rep. Charles E. Bennett, D-Fla., carries a maximum penalty of a year in jail and a \$1,000 fine.

"From the volume of mail I have received," Bennett said, "it is clear that child snatching is a major national problem."

But the Justice Department has informed Congress it does not want to get involved in custodial disputes under Bennett's bill, so a uniform state law appears to be the only solution.

"No act in my whole portfolio cries out for passage more than this one," says John M. McCabe, legislative director for the uniform laws conference. "There's a hole in the law. This plugs the hole."

## Comfort In Nonslip Tub

United Press International

Louis H. Ridgeway slipped as he was getting out of his tub two years ago and thought there had to be a better way to take a shower without risking life and limb on a slick, hard surface.

Ridgeway thinks he has found the way. His plastics and fiberglass company in Jonesville, S.C., is manufacturing a soft bathtub.

Its outer layer of soft vinyl is bonded to a half inch of foam that is supported by fiberglass for rigidity.

The shape of the tub is also different. One end is much deeper than the other.

"I thought the deepest part of the tub should be at the end where one's largest part sits," Ridgeway said in a telephone interview.

Prices range from about \$440 for a five-foot-long model to \$1,250 for a heart-shaped tub for two.

"We have had a tremendous reaction," Ridgeway said. "It kind of scares me; persons wanting to be distributors are waiting in line."

He said he took two years to design a tub that is both soft and long-lasting. It comes with a 10-year guarantee.

Ridgeway says it is almost impossible to slip in the soft tub.

## Then-- And Now Piggly Wiggly's Still The Value Leader

(1976)

(1916)

**The Piggly Wiggly**  
 79 Jefferson Avenue (Halfway Between Main and Front Sts. On Jefferson Ave.)  
**\$50.00 IN GOLD To Be Given Away ABSOLUTELY FREE!**  
**THE PIGGLY WIGGLY Wednesday Morning (Tomorrow) Between Ten O'Clock and Eleven—For a Beauty Contest**  
**\$50.00 In Gold Will Be Given Away As Stated Below—Only Ladies Will Be Eligible for the Prize Money**  
**The Contest Will Be Open Only from Ten O'Clock Till Eleven**  
 The Judges of the Winners Will Rule Entirely On Memory. See If They Have Good Eyes

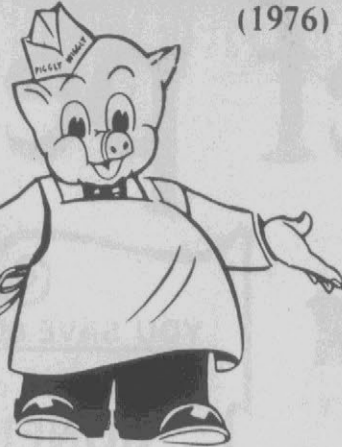

**DICKINSON AVE. STORE OPEN SUNDAYS 1 TO 6**

**Prices In Effective through Next**  
 QUANTITY RIGHTS RESERVED. NONE SOLD TO LOCATIONS TO SERVE YOU! 2105 DICKINSON

**FRESH DRESSED WHOLE**  
  
 FRESH CUT UP  
**Fryer Parts 4 LB. PKG. \$3.19**  
 WHOLE LEGS OR BREASTS

**COUPON** 32¢  
 (Coupon No. 2745-7)  
**2 LB. SIZE MAXWELL HOUSE COFFEE**  
**32¢ OFF WITH COUPON**  
 1 per family. Void after 5/1/76

**EMBERS CHARCOAL**  
 10 LB. BAG **89¢**

**DEL MONTE FRUIT COCKTAIL**  
 3 303 Cans **\$1.00**

**KRAFT Thousand Island DRESSING**  
 16 Oz. Bottle **69¢**

**FRISKIES CANNED DOG FOOD MEAT & LIVER FLAVORED**  
 5 15½-OZ. CANS **\$1.00**

**PET NON-DAIRY WHIP TOPPING**  
 9½ OZ. CARTON **49¢**

**BLUE BONNET Margarine (QUARTERS)**  
 3 LB. **39¢**

**BREAKSTONE YOGURT**  
 3 8-Oz. Cartons **\$1.00**

**CRISCO VEGETABLE SHORTENING**  
 3 Lb. Can **99¢**  
 LIMIT ONE WITH \$7.50 OR MORE FOOD ORDER

**GRADE A MEDIUM EGGS**  
 DOZ **59¢**

**WILSON'S CERTIFIED CHUCK STEAK**  
**89¢ LB.**

**MARTIN COUNTY HAM**  
 20 Lb. **Wholesale**

**HALF OR WHOLE PORK LOIN**  
 SLICED FREE! **\$1.00 LB.**

**GWALTNEY FRANKS** 12 Oz. PKG. **69¢**  
**FRESH NECK BONES** LB. **39¢**  
**FRESH PIG FEET** LB. **39¢**

**EDGEMONT BACON RANCH STYLE THIN SLICED** LB. **\$1.09**

**PRODUCE**  
**RED, RIPE TOMATOES** 3 CT. PKG. **29¢**  
 NEW CROP **RED P...**

**KRAFT ORANGE JUICE**  
 ½ Gallon **69¢**

**MARTHA WHITE SELF RISING FLOUR**  
 5 Lb. Bag **59¢**

**WHEN THE THINGS YOU NEED ARE NEEDED NOW, YOU NEED Busgo.**  
 Next time you need something fast, ask your supplier to send it Busgo.  
 Busgo is Trailways better way of shipping packages.  
 In most cases, you can get them within the same day.  
 Big things, little things, almost anything can go Busgo.  
 24 hours a day, 7 days a week, 365 days a year. So the next time you need something fast, ask that it be sent Busgo.  
**Busgo**  
 Trailways Package Express  
 In Greenville, call: 752-3483

**This Adv.  
Thursday  
Next Wednesday!**

... TO DEALERS. TWO CONVENIENT GREENVILLE  
... AVENUE AND 1212 NORTH GREENE STREET.

**D NORTH CAROLINA  
OLE FRYERS  
39¢**



**WILSON'S CERTIFIED CUBED  
Chuck Steak LB. \$1.49**

**COUNTY  
NTRY \$1.39  
MS**  
Whole 17 to  
Lb. Average  
SLICED  
Lb. FREE!



**19**  
GWALTNEY'S **ROLL SAUSAGE** HOT OR MILD LB. 89¢  
GWALTNEY'S **Bologna** LB. 99¢ LUNDY'S NO. 1 **Bacon** LB. \$1.19

**PORK Chitterlings** 10 LB. PAIL \$3.69

**JUICY, SWEET ORANGES**  
5 Lb. Bag 59¢

**POTATOES** 10 Lb. Bag 99¢

DEL MONTE WHOLE KERNEL  
OR GOLDEN CREAM  
**CORN**  
3 303 CANS  
**\$1.00**



DELICIOUS  
**COCA COLA**  
64 Oz. Bottle  
**79¢**



KEEBLER  
**CHEESE & ASSORTED  
6 SNAX 39¢  
PAXS**

KEEBLER CRACKERS  
**TOWN HOUSE**  
12-OZ. BOX **69¢**

GAIN  
**Detergent**  
King Size Box  
**\$1.89**



KRAFT REGULAR  
**BARBECUE SAUCE**  
18 Oz. Bottle  
**49¢**



SCOTT  
**PAPER TOWELS**  
JUMBO ROLLS  
**49¢**



DUNCAN HINES  
**CAKE MIXES**  
YELLOW - BUTTER YELLOW  
DEVIL'S FOOD - LEMON  
18 1/2-Oz. Box  
**59¢**



MAXWELL HOUSE INSTANT  
**COFFEE**  
10 Oz. Jar  
**\$2.57**



PIGGLY WIGGLY  
**BREAD**  
3 1 1/2 Lb. Loaves  
**\$1.00**



MEADOW GOLD  
**COTTAGE CHEESE**  
12 Oz. Containers  
**59¢**



PIGGLY WIGGLY  
**CUT GREEN BEANS** NO. 3-C 5 303 CANS **\$1.00**

BEST PAK (HEAVYWEIGHT)  
**TRASH BAGS** 8-Count Pkg. Buy One... Get One Free **\$1.29**

MERITA CINNAMON  
**COFFEE CAKE** 2 6 Ct. Pkgs. **\$1.00**

ALL STAR  
**Lime Or Orange Sherbert** 2 QUART CONTAINERS **\$1.00**



Two Convenient Greenville Locations To Serve You! 2105 Dickinson Avenue and 1212 North Greene Street. Quantity Rights Reserved. Priced Effective Thursday Through Next Wednesday.

**Mystery In Old Statues**



MASSIVE STONE EAGLE stands outside a tomb of an extinct Indian civilization in south-central Colombia. (UPI Photo)

By PIETER VAN BENNEKOM SAN AGUSTIN, Colombia (UPI) — For the past 25 centuries, a group of massive stone statues has been staring down at the Colombian landscape while hardly anyone knew or cared about them. All that is beginning to change. Built by an extinct but obviously highly civilized Indian tribe, the statues are spread over a wide area 6,000 feet up in the central Andes range near the source of Magdalena River, 375 miles southwest of Bogota. They had been discovered in three stages—in 1913-14 by German K. T. Preuss, in 1936-37 by Spanish archeologist Gregorio Hernandez de Alba and in 1971-72 by Colombian Luis Duque Gomez. The series of massive, masked statues around ancient graves represent a sort of watchmen, complete with primitive arms and some indication as to what kind of person lies in the grave they are guarding. Some carry arrows and harpoons, indicating that a great hunter or fisherman was interred under the massive stones. Another carries a skull, leading specialists to believe that grave was reserved for a priest who had the power of life or death and made human sacrifices. The tallest measures more than 21 feet although only the top 14 feet are above ground. Another statue, with a graphic description of a human birth complete with obstetrician, woman in labor and newborn baby, is more than 14 feet tall. With modern dating methods, a piece of petrified wood found in one of the cenotaphs has been X-rayed and placed at 555 B.C. The high level of civilization of the San Agustin culture is evident from the ceremonial fountain, the prize piece of the entire complex. Through intricate hydraulic engineering, the ancient Indians diverted the course of a small tributary to the Magdalena to let the crystal clear mountain spring water run through a series of bathtubs, canals and aqueducts. The sculptured fountain was discovered in 1913 by the German Preuss. Townsfolk came to do their washing in the royal bathtub, but the fountain is well protected now with a roof against possible damage by sun rays or rain and a guardian to keep out local laundry enthusiasts. Despite the recent discoveries, much remains underground because funds are insufficient to continue excavations. And little is known so far about the tribe which left behind these colossal monuments and then vanished, seemingly from the face of the earth. Not even the name of the Indians has been established and historians simply call them the "San Agustinos." The tribe also had some kind of script, a mysterious series of scratches with pictures, that no one has yet been able to decipher. Some graves have lids in the form of crocodiles, indicating the builders had links to far-away areas. No crocodiles are found within 1,000 miles of San Agustin. The sleepy town of San Agustin in south-central Colombia has only one dirt trail linking it with the outside world, but its archeological park now attracts more than 30,000 tourists annually, some 6,000 of them foreigners from all parts of the world. Grave robbers and culture poachers also have shown interest in the historical mystery. One of three hilltop statues had its nose smashed and the two parts of its face patched together with wire. A plunderer broke the face of the statue with a sledgehammer when he tried to separate the nose to see if there was any gold inside. In other areas of Colombia, gold has been found in the noses of pre-Colombian relics. Almost anyone in San Agustin can guide tourists to the homes of the poachers and grave robbers who have 2,500-year-old relics stashed away in a corner and offer them for sale for as little as \$10. "When you figure that some of the sites are accessible only after a day's horseback ride, you can imagine how big a task it is to guard all these places effectively," says a member of the local tourism police department.

**Bahama Flight Schedule Cut**

NASSAU, Bahamas (UPI) — Bahamasair, the national carrier, has reduced its schedule both within the Bahamas and between the islands and Miami in an economy move. Service between Nassau and Miami has been cut to three daily flights, from the five provided during the early winter season. The airline has also cut the number of flights between Nassau and Freeport and has suspended its daily service between Freeport and Miami. Service to the out-islands has also been reduced. The airline will introduce a weekend service between Freeport and Miami on a trial basis April 25.

**Have You Missed Your Daily Reflector?**

First Call Your Independent Carrier. If You Are Unable To Reach Him Call The Daily Reflector

**752-3952**

Between 6:00 And 6:30 P.M. Weekdays And 8 'Til 9 A.M. On Sundays.

# War Recalled By Survivor

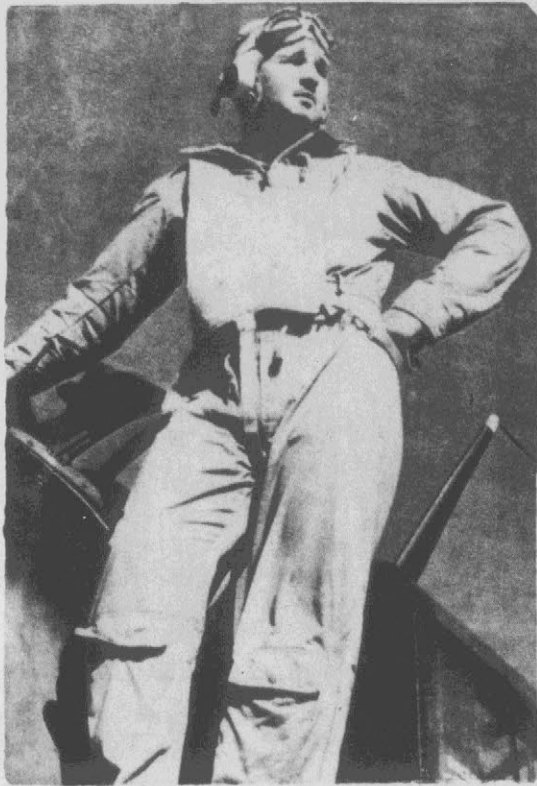

ED HECK stands on the wing of a B-29 torpedero plane similar to the one he piloted during the Battle of Midway in June, 1942. (UPI Photo)

By GEORGE BOOSEY  
TULSA, Okla. (UPI) — Only five of the 38 torpedo planes launched from U.S. aircraft carriers in the Battle of Midway in June, 1942 came back. Ensign Ed Heck was the pilot of one of them.

For his role in the crucial Pacific battle against the Japanese, Heck was awarded the Navy Cross, second only to the Congressional Medal of Honor. He made a career of the Navy, retiring in 1960 with the rank of commander.

Heck, now 57, is director of maintenance information services at the American Airlines Maintenance and Engineering Center in Tulsa and is helping organize the Combat Pilots Association, a new group headquartered at Los Angeles.

The CPA was started two years ago to "promote a strong and effective military aviation organization," Heck said. CPA members hope the organization eventually will become a lobbying force in Congress.

The organization has had two national conventions — called "Group Gropes" — where members get together and tell war stories.

The Battle of Midway is the most memorable for Heck. The Carthage, Mo., native was only 23 when the 38 torpedo planes undertook the mission against overwhelming Japanese forces seven months after Pearl Harbor.

"Most of them were shot down before we ever got to dropping range," he said. "They were shot down by Japanese fighters."

The planes swooped down, trying to get to within 50 or 100 feet of the water before launching their torpedos at the target ships. "You had to lead the ship," Heck said. "If your lead was incorrect, you missed the target. You had no homing capability."

And, Heck can also recall how delays kept his carrier, the Enterprise, from reaching Pearl Harbor on Dec. 7, 1941.

"The carrier was scheduled to be in the harbor early that morning, but there were delays," he said. "Therefore, we were off the coast of Oahu when the Japanese attacked. Some of the aircraft had been launched and arrived at Pearl Harbor about the time of the

attack and were shot down. "When the ship received word, we were, of course, put immediately on alert."

"My squadron stood by all day Dec. 7 for a launch to conduct a torpedo attack. Late that afternoon my squadron was launched along with others, dive bombers and fighter aircraft, for an attack on the Japanese fleet."

"However, we never made contact, for reasons unbeknownst to me. We went to where it was supposed to be, but it wasn't there."

Heck, who also served on carriers during the Korean War, joined the Navy Reserve in the fall of 1939.

"My objective in wanting to join was with the intent that after my three years with the fleet, I would go into commercial aviation," Heck said. "But, before I had completed my three years, World War II had started and I couldn't get out if I had wanted to."

But after the war Heck decided to remain in the Navy.

"World War II generated a lot of military pilots and the opportunity to go into commercial aviation was very poor," he said. "I decided I would prefer a Navy aviation career rather than a career in commercial aviation. With no regrets."

Heck said the CPA has a nationwide membership of 1,200 to 1,500, including about 30 members in the Tulsa and Oklahoma City areas.

"We feel we need 40 to 50 members to have a real effective chapter," he said. "We're a little shy of that."

The CPA's third annual convention will be held in November, probably in San Diego, Heck said. "Unfortunately, in my estimate, the title is misleading," he said.

Membership is not limited just to veteran combat pilots, but to anyone who underwent combat training, including all pilots, navigators and radar operators, Heck said. There also are associate memberships available to persons who never trained for combat but share the organization's goal of supporting a strong national defense.

"The reason for it is the organization is not limited to old fuds," he said. "We also want young bucks."



MEMBER OF THE FOODLAND SYSTEM

USDA INSPECTED

## FRYER PARTS

**BREAST WITH WING** LB. **65¢**  
**LEG WITH THIGH** LB. **59¢**

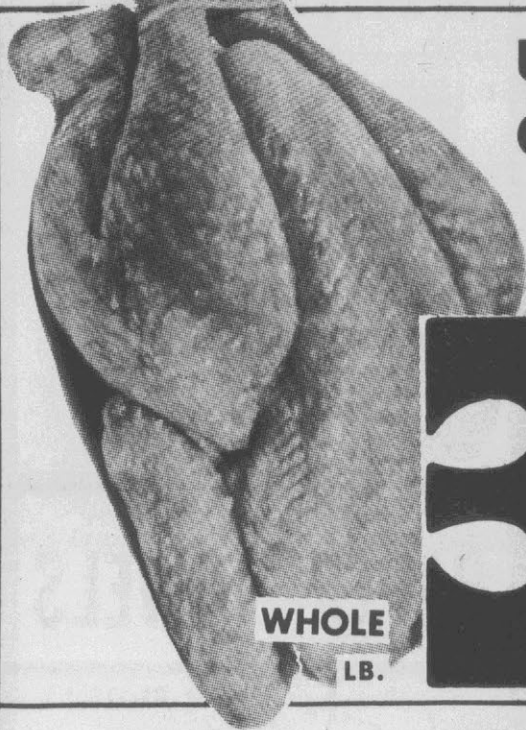

WHOLE  
LB.

USDA INSPECTED  
CAROLINA PRIDE

## FRYERS

**388¢**

ICEBERG  
**Lettuce**



**\$1.00**  
3 Heads

CRISP  
**GREEN BEANS**  
LB. **29¢**

RIPE MEXICAN  
**TOMATOES**  
LB. **49¢**

GOLDEN RIPE  
**Bananas**  
LB. **15¢**

LIBBY  
**Vienna Sausage**  
**\$1.00**  
3 5 Oz. Cans



COUPON  
DIXIE CRYSTAL  
**SUGAR**  
5-Lb. Bag **88¢**  
WITH THIS COUPON AND WITH \$7.50 FOOD ORDER EXPIRES MAY 1, 1976

KRAFT BAR-B-Q  
**Sauce**  
PLAIN, HOT OR ONION  
18 Oz. Size **59¢**

DUNCAN BUTTER GOLDEN  
HINES YELLOW-LEMON  
**Cake Mix** 19-Oz. Box **53¢**

SHORTENING  
**CRISCO** 3-LB. CAN **\$1.29**

WHITE CLOUD TOILET  
**TISSUE** 4-ROLL PAK **69¢**

HUNGRY JACK BUTTERMILK  
**BISCUITS**  
5 4 1/2-OZ. CANS **\$1.00**



**FOLDING GRILL**  
IN BOX  
24" Size **\$8.99**

HUNT'S TOMATO  
**SAUCE**  
5 8 Oz. Cans **\$1.00**

BLUE BONNET  
**Margarine**  
1-LB. PKG. **39¢**



GULF CHARCOAL  
**LIGHTER**  
32-OZ. SIZE **59¢**  
FOODLAND EVAPORATED  
**MILK**  
3 TALL CANS **89¢**

VEGETABLE  
**CRISCO OIL**  
24-OZ. SIZE **69¢**

LIPTON  
**Tea Bags**  
BOX OF 24 **99¢**



HUNT'S TOMATO  
**KETCHUP**  
3 14 Oz. Bottles **\$1.00**



STORE HOURS:  
MON. THRU SAT.  
8:00 A.M. TO 9:00 P.M.  
OPEN SUNDAY  
1:00 P.M. TO 6:00 P.M.

**SHOP-EZE**  
WEST END SHOPPING CENTER  
MANAGER: JAMES WILLIAMS

Two Convenient Foodland  
Locations Serving You  
In The Greenville Area

### CROSSWORD PUZZLE

- ACROSS
- Thin cake
  - Rope fibers
  - Turkish hospice
  - Advantage
  - Lawmakers
  - Eel
  - S-shaped curve
  - Palm leaf
  - Water bird
  - Sultan's decree
  - Flattery: slang
  - Thorax
  - Nod sleepily
  29. Protective head covering
  31. Out of practice
  32. Guido's second note
  33. Interdict
  35. The "I"
  37. Spanish title
  38. Tangled mass
  41. Specially
  43. Walk with vigor
  45. Rocky Mountain pine
  46. Reviewer
  47. Exerted energy
  48. Early life

ROBINET ARAR  
AVERAGE SORE  
SALACOT SKIP  
ELL KLAM SO  
BE REBUTS  
DILUTED ALAE  
ERER ESTATES  
TRINAL OS  
RI SPAT LED  
USEE ONEGITE  
DOOR UNMORAL  
ERSE TESTATE

### SOLUTION OF YESTERDAY'S PUZZLE

- DOWN
- Noted Zionist leader
  - City in Iowa
  - Enthusiastic followers
  - Period
  - Answered
  - Amateur actor
  - Bacchanalian cry
  - Essential parts
  - Concert artist
  - Subtle
  - Tissue
  - Total
  - Theory
  - Spirit of chivalry
  - Rumanian coin
  - Tea
  - Non-conformist
  - Fashionable
  - Belonging to us
  - Spread to dry
  - Autumn pear
  - Indian
  - Curassow
  - Entrance
  - Technology: abbr.
  - Health resort
  - Result
  - Coffee



# SAVINGS GROW WILD

QUANTITY RIGHTS RESERVED — NONE SOLD TO DEALERS

OSCAR MAYER ALL BEEF  
**BOLOGNA**  
8 Oz. Pkg. **69¢**

**PORK CHOPS**  
FIRST CUT LB. **79¢**

**CENTER CUTS** Lb. \$1.39  
ONE-QUARTER  
**PORK LOIN**  
(Sliced) LB. **\$1.19**

SAUSAGE  
**SAUSAGE**  
1 Lb. Roll **89¢**

SMITHFIELD  
**BACON**  
LB. **\$1.29**

OSCAR MAYER ALL MEAT  
**FRANKS**  
1-Lb. Pkg. **\$1.09**

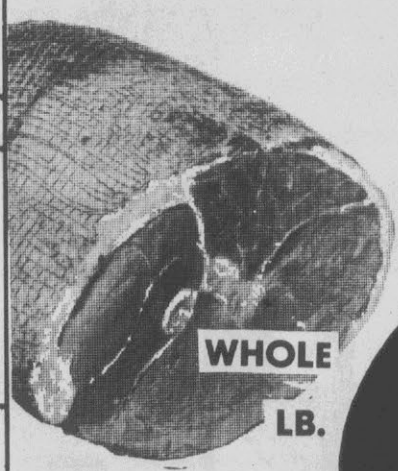

**SMOKED PICNICS**  
WHOLE LB. **67¢**  
SLICED LB. **75¢**

FOODLAND WHITE  
**Bread**  
3 1 1/2 Lb. Long Loaves **\$1.00**

ALUMINUM FOIL  
**REYNOLDS WRAP**  
25' Roll **29¢**

HUNGRY JACK BUTTER TASTIN  
**BISCUITS**  
5 4 1/2-OZ. CANS **\$1.00**

FOODLAND WHITE, YELLOW OR DEVIL'S FOOD  
**CAKE MIX**  
19 Oz. Box **49¢**

Hungry Jack Instant  
**Potatoes**  
16 Oz. Box **69¢**

LIPTON INSTANT  
**TEA**  
4 Oz. Jar **\$1.89**

Laundry Detergent  
**GAIN**  
25¢ Off King Size **\$1.99**

POWDER DETERGENT 10c OFF  
**CHEER** GIANT SIZE **\$1.09**

PILLSBURY — ALL FLAVORS  
**FROSTING**  
16 Oz. Can **79¢**

RICELAND REGULAR  
**RICE** 1-LB. PKG. **59¢**

LIBBY'S  
**Potted Meat**  
5 3-OZ. CANS **\$1.00**

KRAFT SQUEEZE PARKAY  
**Margarine** 16-OZ. BOTTLE **59¢**

SEA-PAK FROZEN FOODS  
**Onions Rings** 8-OZ. PKG. **39¢**

SOFT DRINKS  
**PEPSI-COLA** 64 OUNCES 64 **69¢**

FOODLAND  
**APPLE SAUCE**  
4 303 CANS **\$1.00**

SEA-PAK  
**HUSH PUPPIES**  
16-OZ. PKG. **49¢**

DULANY TINY GREEN  
**LIMAS OR PEAS**  
10-OZ. PKG. **49¢**

MAXWELL HOUSE  
**COFFEE** ALL GRINDS  
3 Lb. Can **\$4.59**  
1-LB. BAG \$1.39

Morton pot pies  
**Pot Pies**  
Beef, Chicken Or Turkey  
8 Oz. Pkg. **\$1.00**

STOKELY GOLDEN  
**CORN**  
Whole Kernel Or Cream  
303 CANS **\$1.00**



**DEAD END HIKE**—Members of the Alaska House of Representatives have dug into their own pockets to start a fund for Paul Roberts. Roberts, shown here at the start of a 750-mile hike from Anchorage to Keno Hill in the Canadian Yukon, began his trek to win a \$6,000 bet he made with Alaskans in a bar. They said the Honolulu resident wasn't as hardy as native Alaskans. When Roberts reached Keno Hill, he found an envelope containing two dollars and a cruel note. (AP Wirephoto)

## Parisian Spring Finds Natives A Bit Morose

By ALINE MOSBY  
PARIS (UPI) — That annual springtime spectacular, April in Paris, has opened again. This year the local audience appears morose.

The gloomy grayness of the Paris winter is gone. The chestnut trees have exploded into soft greens along the River Seine and the "grands boulevards."

Cafe owners have put tables and chairs back on the sunny sidewalks and Parisians are quietly resuming coffee or wine sipping and people watching. Windows are flung open and canaries sing in cages on window sills.

The flower stand is back on the corner next to the Opera house. Instant yellow and red flower beds have been packed into gardens around the Eiffel tower and other monuments.

Japanese tourists, cameras at the ready, troop around the dazzling fountains on the Place de la Concorde, turned on again after their winter silence.

Swedes and Dutch and Germans crowd into the Louvre and American youths are back with their guitars in front of Notre Dame cathedral.

The first pink-tipped white asparagus, fat strawberries and tiny melons of the season are arranged in the open street markets that have flourished in Paris neighborhoods since the Middle Ages.

Despite the spring sweetness, Parisians are protesting about life more than usual. Students have been taking to the streets with signs and rocks to agitate against university reforms, designed to make more of them into practical job earners instead of specialists in medieval poetry.

Newspapers report that their readers are alarmed over a government proposed capital gains tax law — France's first — even though it is aimed mainly at building and land speculators.

President Valery Giscard d'Estaing's third reform for spring is worker participation in industry management, but even the unions protest that, apparently because it's a capitalist not Communist president trying to install it.

The president also launched another of his stubborn campaigns to try to shake the French loose from their tradition-bound society by recognizing workers as middle-class. The government put up posters around town saying, "Priority to Laborers."

The poster photographs show a rugged, handsome fellow who looks like a cigarette ad hero except that he wears a steelworker's helmet instead of a cowboy hat.

But at least the sun sparkles on the polluted but peaceful River Seine an hour longer than in past centuries.

The French, slow to accept any change in their habits, have accepted Giscard's new daylight savings time to save electricity and oil bills.

The European community could not agree on even this small innovation so France's neighbors are starting summer hours in different months and France stands alone with its time change, causing confusion at airline and train terminals.

The newly-emerged April sidewalk cafe watchers note that tight blue jeans are back in style after a one year of being eclipsed by skirts.

The "in" top to go with them is the traditional blue-and-white striped Brittany fisherman's sweater which buttons across the shoulder.

The "in" drink now among young swingers is absinthe, potent and illegal, with a champagne chaser.

Brigitte Bardot has given up films to devote her life to protecting animals, but the big evening pastime still is the cinema.

Paris has more movie houses per capita than other capital, possibly because French television is more for patient, intellectual adults than for people seeking popular entertainment.

The most attended films in Paris are "Police Python 357," a French gangster movie, and the American "One Flew Over a Cuckoo's Nest."

The scandal of the theatrical world was the showing of the ballet to Claude Debussy's "Afternoon of a Faun" at the Paris opera in two versions the same night: the 50-year-old one by the Russian Nijinski and the 1953 version of American Jerome Robbins.

Again, the French do not like tampering with tradition.

The favorite television show is "Le Petit Rapporteur" (The Little Reporter), which millions of French watch while eating their Sunday dinner.

Six news reporters spoof the current news or cover offbeat odd stories with camera crews.

One week a reporter flew off in medieval costume, feather in cap, mandolin and all, to try to rescue poor Princess Margaret from her husband-less castle.

Another week the show hopped to New York where a "Petit Rapporteur" asked New Yorkers to walk down steps to prove that not every American keeps falling down like President Gerald Ford.

### Retail Ads See Revenue Growth

NEW YORK (UPI) — Retail advertising was first in bringing in newspaper advertising revenue during last year's fourth quarter, according to the Newspaper Advertising Bureau. Revenues from retail ads were at a \$5.3 billion annual rate during the period, a gain of 11.4 per cent from the final quarter of 1974. Classified ads, second, rose 10.5 per cent to a \$2.6 billion annual rate.

STORE HOURS:  
MON. THRU THURSDAY  
8:00 A.M. TO 7:00 P.M.  
FRI.-SAT.  
8:00 A.M. TO 8:30 P.M.  
CLOSED SUNDAY

**SPAIN'S**  
1414 CHARLES STREET  
OWNER: ALTON SPAIN

Two Convenient Foodland  
Locations Serving You  
In The Greenville Area

COUNTRY  
**HAMS**  
 "Peanut City"  
  
 LB. \$ **1.39**

GRADE A WHOLE  
**FRIYERS**  
  
 LB. \$ **1.39**

Gwaltney Bacon 12 Oz. Pkg. \$ **1.09**

**OVERTON'S**  
 INC.  
**SUPERMARKET**  
 3rd AND JARVIS ST.  
 We Reserve The Right To Limit Quantities.

OVERTON'S FINEST  
 Ground Beef 3-Lb. Package Or More LB. **85¢**

Morrell Pride ROUND  
**STEAK**  
 FULL CUT  
  
 LB. \$ **1.19**

Prices Effective  
 Wednesday Thru Saturday.

Morrell Pride BEEF  
**LOINS**  
 Cut and Wrapped FREE  
 60 Lb. Average \$ **1.09**

Sliced — 7 to 9 Chops  
 1/4 PORK LOIN LB. \$ **1.29**

10 Lb. Freezer Specials  
 35 to 40 Chops  
 Pork Chops ----- \$12.50  
 Beef Patties Box of 50 ---- \$8.90  
 100 Percent Satisfaction Guaranteed  
 Smoked Sausage \$8.90

"You Determine The Amount"  
 Pork Loins Half or Whole or Less LB. \$ **1.09**

Hungry Jack  
 mashed potatoes  
  
 2 Lb. Box \$ **79¢**

LOCAL FRESH  
**STRAWBERRIES**  
  
 Pint \$ **39¢**

Safeguard  
  
 Bath Size \$ **29¢**

Wisk Detergent Quart Size **99¢**

VINE RIPENED  
**TOMATOES** LB. **39¢**

GRADE A PITT COUNTY  
**MEDIUM EGGS** Dozen **59¢**

Green Cabbage  
  
 LB. \$ **1.00**

RED POTATOES  
  
 10 Lb. Bag \$ **1.19**

Charmin  
  
 4 ROLL PKG. \$ **69¢**

Wesson Oil 38 Oz. Size \$ **1.19**

WHITE Grapefruit 5 Lb. Bag **59¢**

LIPTON TEA BAGS 100 Ct. \$ **1.19**

Del Monte  
 BRAND  
 QUALITY  
  
 2 1/2 Size Can \$ **49¢**

Yellow Corn  
 6 EARS \$ **59¢**

Tide  
  
 GIANT SIZE \$ **1.19**



# DO YOUR OWN HOME IMPROVEMENTS WITH MOORE'S SALE PRICED MATERIALS!

PROTECT YOUR NEST - WHITE ALUMINUM GUTTER **359**  
See page 10 10' Sect.

BUILD A DEN IN YOUR ATTIC - 4' x 8' WALL PANELS **259**  
See Page 16

STOP HEAT LOSS WITH INSULATION **620** roll  
See Page 5

FROM CEILING TO FLOOR TO DOORS, YOU'LL FIND IT AT MOORE'S!!

BATH, KITCHEN AND HALL - WE'VE GOT THE PAINT FOR YOUR WALLS  
SEE PAGE 12 **299** gal.

A KITCHEN DESIGNED WITH THE COOK IN MIND **\$179**  
See Page 18  
60" Starter Group

DELIVERY AVAILABLE

THE SUPER LOW SALE PRICES IN THIS CATALOG ARE GOOD THRU SAT. MAY 22ND.

REMEMBER THOSE COLD WINTER FLOORS - CARPET 'EM NOW WITH OZITE DURAVAL INDOOR-OUTDOOR CARPETING **219** sq. yd.  
See Page 7

Ed. 1-2



VOLUME PRICES NOW AVAILABLE, SEE OUR MANAGER FOR DETAILS

GREENVILLE, N.C.

329 WEST GREENVILLE BLVD.

PHONE (919) 756-5187

Open Mon. thru Thurs. 8:00 a.m.- 6:00 p.m.

Fri. 8:00 a.m. - 9:00 p.m., Sat. 8:00 a.m. - 5:30 p.m.



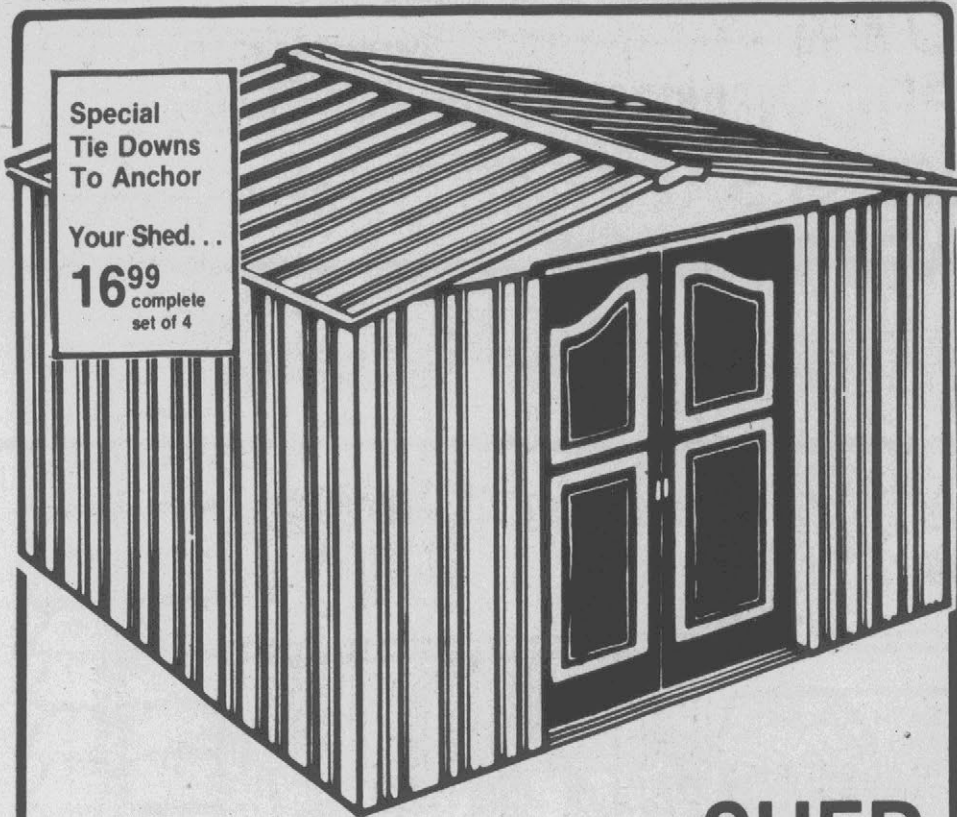

Special Tie Downs To Anchor

Your Shed...

**16<sup>99</sup>** complete set of 4

326298

# SHED YOUR STORAGE PROBLEMS

10 X 7

**\$119**

unassembled

The Greenbriar - Pale Green enamel finish over galvanized metal, with Avocado trim. Distinctive Provincial design double sliding doors open to 51"; are padlockable. Interior dimensions: 115 1/4" wide X 79 1/4" deep X 72 3/4" high at the peak.

**10 X 10 GREENBRIAR . . . . . \$129**

326280, Int. dim.: 115 1/4" w. X 111 1/4" d. X 72 3/4" peak.

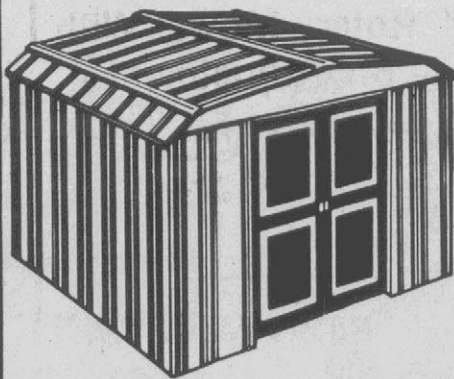

**10 X 10 Building With Smart Gambrel Roof Styling. . .**

Gambrel roof. Avocado Green finish w/White trim over galvanized steel. Int. dim.: 115 1/4" w. X 111 1/4" d. X 75 3/4" peak. 326223

**\$179**

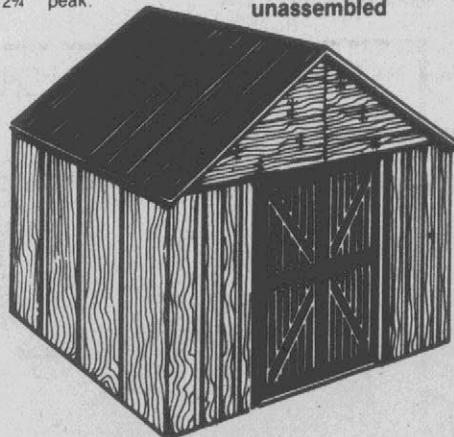

**OUR BEST! 10 X 10 Weathered Barn Building**

92" interior peak with 64" side walls. All galvanized steel with "weathered Barn" enamel finish. Int. dim.: 118 1/4" w. X 111 1/4" d. 326272

**\$199**



**Your Choice - Round Or Square Point Shovel**  
Reg. 5.49!

**4<sup>88</sup>** each

Heavy duty steel blade with rolled shoulders for easier digging, sturdy lacquered wood handle.

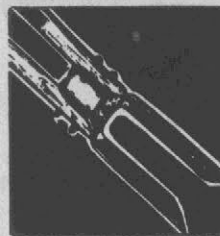

**Long Handle Post Hole Digger Sale. . .**  
Reg. 13.59!

**9<sup>99</sup>** each

9" X 5 1/2" enameled steel blade shaped for easy soil penetration, regardless of conditions. Ash handles.



**Landscape Stones For New Lawn Beauty**  
Reg. 1.29!

**99¢** 50 lb. bag

Mulch around roots while you create professional landscaping results with white landscape stones.



**Our Economical 1/2" X 50' Garden Hose**  
Reg. 2.49!

**1<sup>97</sup>** each

Durable, flexible plastic with solid brass couplings. Grass Green.

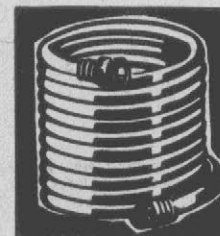

**5/8" X 50' Rubber & Vinyl Garden Hose**  
Reg. 7.49!

**5<sup>97</sup>** each

Reinforced hose built for years of service. Solid brass couplings. Grass Green.



**Choice - Brown Jersey Or White Knit Gloves**  
Reg. 99¢

**77¢** pair

All purpose - Satisfaction guaranteed or your money back! Men's size only. Choice of Brown 044354 or White 044362

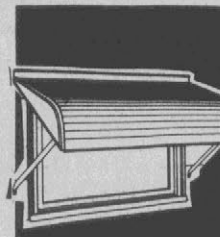

**48" Steel Window/Door Awning Sale. . .**  
Reg. 9.99!

**6<sup>99</sup>** each

White enameled awning shelters window or doorways, reduces fading & glare. Buy now at big savings!



Dynamark 3 1/2 H.P.  
Garden Tiller. . .  
302307

**\$199** 5 H.P. TILLER  
**\$233** 302315

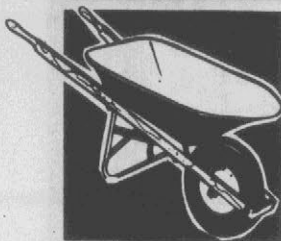

Heavy Duty "Big 4"  
Wheelbarrow. . .  
336123

**39<sup>99</sup>** each  
Big 4 features an extra deep, seamless steel tray - holds 4 cubic foot heaped. Pneumatic rubber tire.



3 Cu. Ft. Garden  
Wheelbarrow. . .  
336149

**14<sup>88</sup>** each  
1 pc. handles give support to entire length of tray. Green & White enamel finish, with rubber tire.

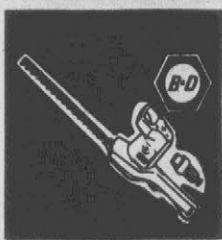

Black & Decker Single  
Edge Hedge Trimmer  
080580

**18<sup>88</sup>** each  
#8104  
The deep cutting pockets of the 13" blade grips foliage for quick & easy trimming & shaping shrubbery.

Double Edge Hedge Trimmer (#8114) . . . . 22.88

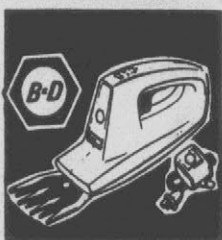

Black & Decker  
Cordless Grass Shears

**14<sup>99</sup>** each  
#8282  
3" cutting area with 6 scissor-like blades make 6,000 cuts per minute! Rechargeable nickel cadmium batteries.

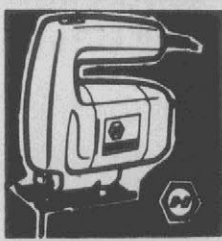

Black & Decker  
Jig Saw Sale

**11<sup>88</sup>** each  
#7504  
Makes straight, curved & scroll cuts in wood, metal, plastics and other materials. Includes wood cutting blade.



Black & Decker 7 1/4"  
Circular Saw. . .  
080655

**22<sup>88</sup>** each  
#7301  
1.25 H.P. motor with exhaust to keep sawdust off cutting line. Bevel & depth adjustments. 7 1/4" blade included.

## 8 H.P., 36" Cut Rider Mower With Key Ignition Start And New Rear Grass Discharge -

NEW  
1976  
MODEL!

**\$633**

302281



10 H.P.  
RIDER  
**\$659**  
302299

Dynamark's new rear discharge design gives greater mower stability & maneuverability - Lets you cut close to flower beds and shrubs without covering them with ugly grass clippings! The many other features include an E-Z fill fuel tank with gas gauge, dual sealed beam headlamps, 12 volt battery operated starter, foam padded contour seat, fully pneumatic tires, disc brake and much more. See this great labor-saving machine now at Moore's!

## 3 H.P., 20" Rotary Mower With 1" To 3" Height Adjustment

**\$74**

Ideal for smaller lawns - 3 H.P. Briggs & Stratton engine with recoil starter, safety deflector chute, protective rear foot guard & more. 302257



## 22" Rotary Mower With 3.5 H.P. Engine. . .

**\$84**

Step up to this 22" model to shorten your lawn mowing time! 3.5 H.P. Briggs & Stratton engine with stone deflector chute, rear foot guard & more. 302265



## All You Add Is Water - Quikrete Concrete Mix From Moore's . . .

Patching, grouting, laying bricks and blocks, sidewalks, foundations - Save big money and do it yourself the simple, economical Quikrete way! Just add water to Quikrete's scientifically blended mix, stir, and you're ready to go to work on most any masonry job around your home. Why not build a barbecue pit for summer cook-outs this weekend?

**1.36**  
68 lb. bag

Mortar Mix . 1.59 60 lb. bag Sand Mix . . . 1.59 60 lb. bag

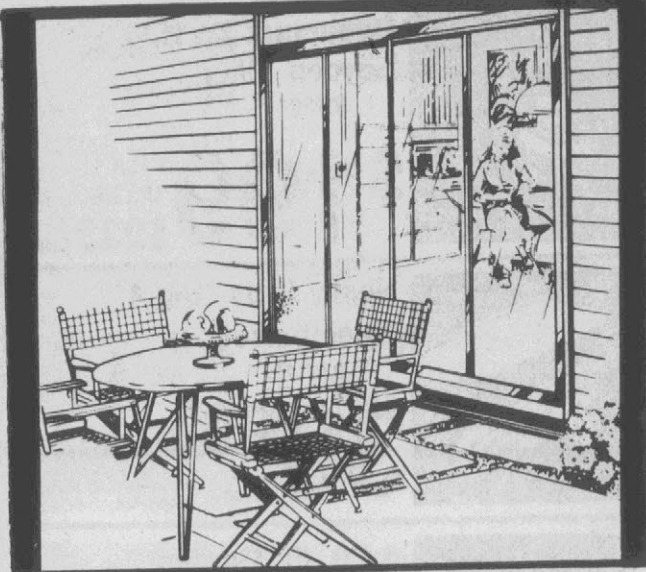

Bronze Finish, Bronze  
Safety Glass Patio Door

**145<sup>95</sup>**  
each

72" X 80" reversible door key locks for security. Prefinished Bronze aluminum frame with Bronze tinted, insulated glass blocks sun heat while flooding rooms with natural light. Screen panel included.

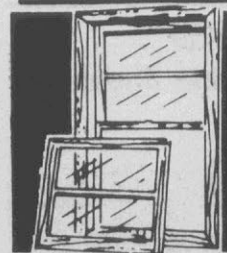

3' X 3' 2"  
Wood Window

**21<sup>30</sup>**  
each

Prehung & preglazed  
Toxic treated wood frame  
resists decay & termites!

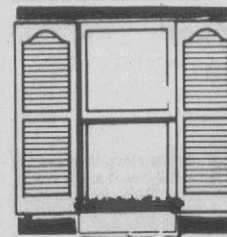

Prefinished, Molded  
Exterior Shutters

14" X 39"

**10<sup>99</sup>** pair  
14" X 47" . . . 12.99 pr.  
14" X 55" . . . 14.79 pr.  
Choice of  
Black Or White

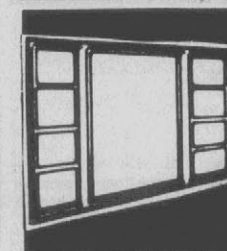

2' X 4' X 2' X 4' 6" Wood  
Picture Window

**115<sup>25</sup>**

Double hung glazed  
toxic treated frame  
Ready to install  
20" X 48" X 20" X 46" . . . . . 99<sup>95</sup>



### Triple Track Aluminum Storm/Screen Windows

# 1249

each

Self-storing, all aluminum screen & storm windows end seasonal storm window & screen changes. Wool pile weatherstripped with removable panels for easy cleaning from inside your home. Stock sizes to 100 United Inches.

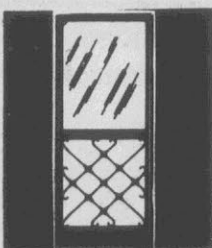

### Maintenance-Free Aluminum Screen Door

32" or 36" X 80"

# 1595

each

NEW! "No rattle" expando riveted grill protects screen panel! Sturdy 2" frame with 3" push bar. Latch locks.

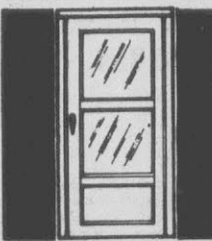

### Natural Aluminum Storm & Screen Door

# 3295

each

2 self-storing safety glass panels, plus 1 screen. Prehung unit simplifies installation. 32" or 36" X 80"

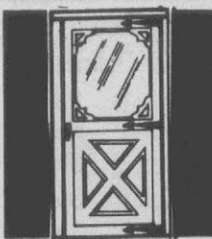

### Tempered Glass Cross Buck Storm Door. . .

# 3995

each

Prehung door in right or left opening styles. Includes 1 safety glass, 1 screen panel. 32" or 36" X 80"

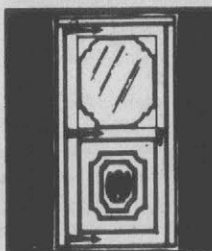

### Eagle Design Storm And Screen Door. . .

# 4995

36" X 80"

Prehung for simplified installation. Embossed design in solid aluminum with White & Black enamel finish.

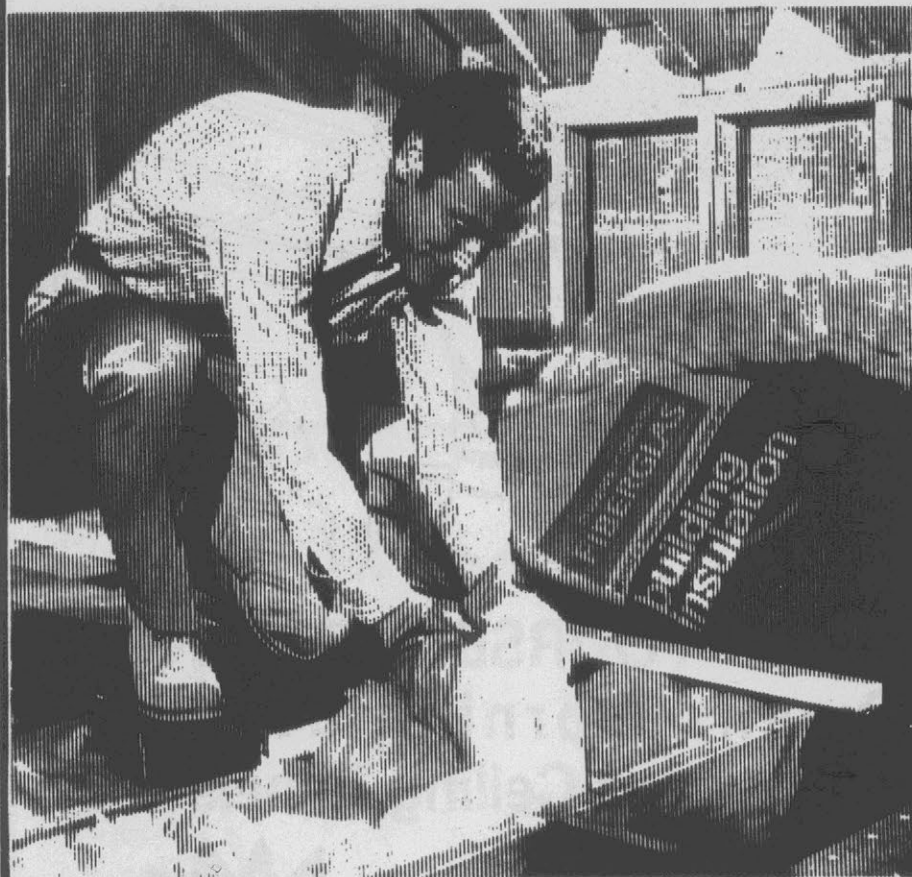

OWENS CORNING  
**FIBERGLAS**

## Do It Now - Insulation Is Cheaper Than Soaring Gas, Oil And Electric Bills. . .

6" Attic Insulation

# 620

roll

Do something nice for yourself - and important in conserving the world's dwindling fossil fuel supply - Add year-round comfort to your home that'll never wear out with Owens-Corning Fiberglas insulation! You'll save fuel and money. . . a lot of money! Lightweight Fiberglas is clean to handle and easy to install with a staple gun. Come in today for the insulation thicknesses to meet your needs. . . "Every day you wait, it's money through your roof!"  
231944 231977 6" X 15" X 40 sq. ft.

### 6" KRAFT BACK FOR CEILINGS . . . . . 6.68

Owens-Corning Kraft Back for substantial savings in previously uninsulated walls & attics. 6" X 15" X 40 sq. ft.

### 3 1/2" KRAFT BACK FOR WALLS . . . . . 6.30

3 1/2" Kraft Back in walls and under floors stops heat loss, deadens outside noises. 3 1/2" X 15" X 70 sq. ft.



## DO-IT-YOURSELF CEILINGS! Owens-Corning 2 X 4 Foot Suspended Ceiling Panels As Low As...

Pebble White ..... 1.69 ea.  
Sculptured ..... 1.99 ea.

Many Owens-Corning textured acoustical ceiling panels are designed to absorb up to 70% of the noise hitting their surface. These flexible panels will keep their new look for years because they're washable, and won't warp. Easily installed 2' X 4' ceiling panels are a great way to hide ugly pipes, duct work & wiring while reserving maintenance access!

"Adobe"  
**139**  
each  
2' X 4'  
Panel

### 3 EASY STEPS TO NEW OVERHEAD BEAUTY AT YOUR HOUSE



1. Carefully measure entire room. Nail up Wall Angles. Attach Suspension Wire. Main Tees should run perpendicular to wall joists.



2. Connect network of Wall Angles, Suspension Wires, Main Tees and Cross Tees, and drop in your ceiling panels.

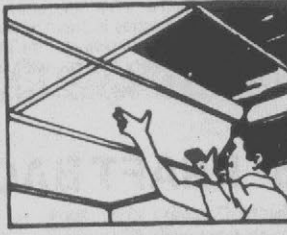

3. Your new suspended ceiling is completed! It can even be as close as 2" to your present ceiling. Get complete, illustrated do-it-yourself instructions FREE at Moore's!



2' X 4' Decorator White  
Lay-In Ceiling Panels

**89¢**  
each

New washable White suspended ceiling panels make remodeling even more reasonable for Do-It-Yourselfers!

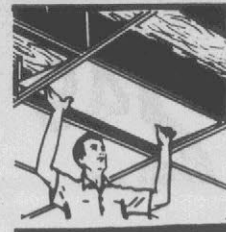

Celotex 2' X 4' Suspended  
Ceiling Panels...

Rondelay PlastiGard .... 1.69 ea.  
Bahia PlastiGard ..... 1.69 ea.  
Sonata Acoustical ..... 1.79 ea.  
Sculptured ..... 1.29 ea.

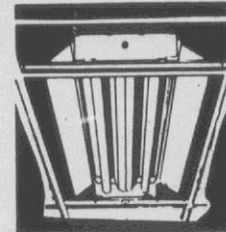

Fluorescent Lights For  
Suspended Ceilings

**1253**  
2 tube

4 Tube .. 19.80  
2' X 4' recessed lighting especially designed for suspended ceilings. Less bulbs.



All Your Suspended  
Ceiling Grid System Needs

2' Cross Tee ..... 25¢  
4' Cross Tee ..... 47¢  
12' Main Tee ..... 1.31  
12' Wall Angle ..... 86¢  
36" Hanger Wire ..... 1.61



Celotex 12" X 12" Washable  
White Ceiling Tiles

**14¢**  
each

Economy plus! These attractive ceiling tiles will stay new looking longer because they're washable.



12" x 12" Ceiling Tiles...  
High Style - Low Prices

Sculptured ..... 19¢ ea.  
Bahia PlastiGard ..... 24¢ ea.  
Rondelay PlastiGard ..... 24¢ ea.  
Sonata Acoustical ..... 26¢ ea.

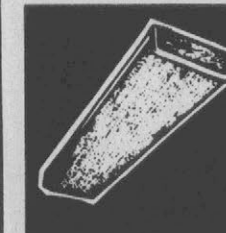

Surface-Mount Light  
For Any Ceiling...

2' x 4'  
**1875**  
each

Non-glare light diffuser gives great illumination for kitchens, rec rooms, sewing areas, 2 bulb fixture (less bulbs).

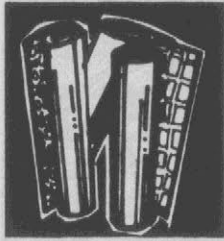

**Congoleum®  
Shinyl Vinyl® Flooring**

**2.99**  
sq. yd.

Cushioned "no-wax"  
surfaces in your choice of  
festive colors & patterns.  
12' widths.

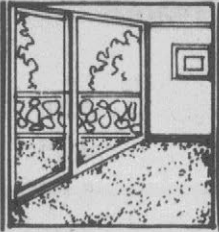

**Ozite Indoor  
Outdoor Carpeting**  
Reg. 2.89!

**2.19**  
sq. yd.

The outdoor living season  
is here! Lay rot & mildew  
resistant Duraval above  
or below grade, indoors  
or out - and enjoy it!



**NEW! Ozite Nylon  
"Pattern Mill" Carpet**

**3.99**  
sq. yd.

100% nylon for hard wear,  
easy care! Patterned  
design in choice of  
colors, 12' widths. Built-in  
foam padding.



**Foam Padded "Rough  
Shod" Level Loop Carpet**

**3.99**  
sq. yd.

Commercial grade Nylon  
is static & soil resistant,  
softly foam padded. 3  
colors, 12' widths.



**NEW! Amtico "Sunbeam"  
Self-Adhering Floor Tile**

**59¢**  
each

12" X-12"  
NO WAXING! 6 festive  
colors & patterns to  
choose from in self-  
sticking vinyl floor tile.



**Self-Adhering 12" Vinyl  
Asbestos Floor Tiles**  
Reg. 38¢!

**33¢**  
each

Just peel off the protec-  
tive backing and press in  
place. Several decorator  
colors & patterns to  
choose from.



**Vinyl Floor & Wall  
Adhesive Sale...**  
Reg. 3.99!

**3.29**  
gallon

Double Face  
Carpet Tape  
Reg. 2.39 ..... 1.88  
1½" X 42' Roll  
For use on above-grade  
suspended sub-floor  
installations. Coverage  
120 - 250 sq. ft per  
gallon. 054932

# Congoleum

**NO WAX**

**EASY  
TO  
INSTALL!**

**OUR  
BEST!**

**Congoleum® Cushionflor® Supreme®  
Shinyl Vinyl® Flooring Goes Down  
Easy, And Never Needs Waxing...**

**Regularly 5.89!**

**3.99**  
sq. yd.

Cushionflor Supreme® softly cushioned, non-porous Shinyl Vinyl® surface provides long-lasting beauty and no-wax ease of maintenance anywhere in your home! Top fashion colors & patterns to choose from in big 12 foot widths for seamless beauty in most rooms. Lay Cushionflor Supreme® above or below grade - Start enjoying this quiet comfort in your home now - and save!

## WHY? SHOULD YOU USE PRESSURE TREATED LUMBER...

- ★ BECAUSE IT'S ECONOMICAL
- ★ IT'S PROTECTED AGAINST ROT & DECAY
- ★ IT'S PROTECTED AGAINST TERMITE, BEETLE AND WOOD BORER DAMAGE
- ★ IT'S LIGHTWEIGHT AND EASY TO HANDLE
- ★ IT'S CLEAN & ODOR-FREE

## DID YOU KNOW THAT YOU CAN CONSTRUCT YOUR OWN...

- PATIO DECKS
- BOARDWALK
- RAILINGS
- TABLES
- FENCES
- LATTICE
- BENCHES
- PLANTERS
- UTILITY BUILDINGS
- RETAINING WALLS AND MUCH, MUCH MORE FROM OUR LARGE SELECTION OF SIZES IN PRESSURE TREATED FRAMING LUMBER!

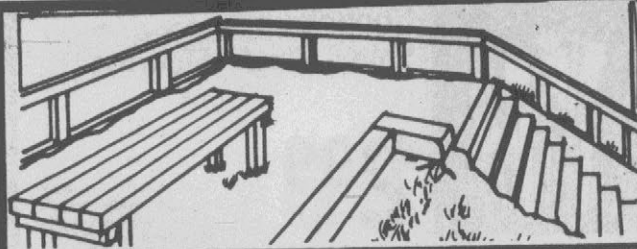

### Pressure Treated

4X4-8'	3.36
4X4-10'	4.15
4X4-12'	5.04

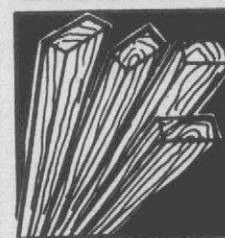

### Pressure Treated

2X4-8'	1.50
2X4-10'	1.87
2X4-12'	2.32



### Pressure Treated

2X6-8'	2.08
2X6-10'	2.60
2X6-12'	3.50



## 8 Foot Section Round Rail Fencing

**650**  
3 pc. sect.

Durable, rustic Canadian Whitewoods round rail fencing is a pretty, practical way to add privacy to your home. Shaped rail ends fit snugly into predrilled posts.

10' Section Round Rail 7.50

4' X 8' Stockade Fence Panels

**1688**  
sect.

6' X 8' Panel .... 23.88  
6' Stockade Post .... 2.50  
8' Stockade Post .... 2.98



## Landscape Timbers For Your Lawn...

**349**  
each

Each post shaved to a uniform 3 1/2" X 4 1/2" X 8' and treated with Pontechlorophenol to retard decay & insect damage.



Use Your Master Charge Or Your BankAmericard and

**"CHARGE IT!"**

**PRICES SUBJECT TO CHANGE - EITHER DOWN OR UP...**

Due to the instability of the current market, the prices in this catalog may have to be changed without notice. Building material prices may never be this low again, so don't put off those home improvements you've been planning - Do it now, and do it for less with materials from Moore's!



### Utility Grade 2 X 4 Studs Now Only

**59¢**  
each

End trimmed, dry utility grade studs are ideal for home repair projects; most interior work!

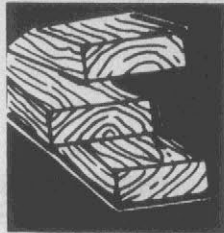

### Premium 2 X 4 Studs. . .

**1.25**  
each

Kiln dried Premium studs suitable for any building purpose. Buy now & save!

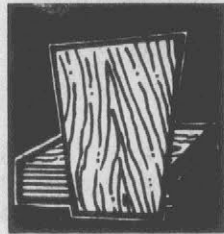

### 4' X 8' X 1/4 Inch Interior Plywood

**5.88**  
sheet

Excellent for hobbies & crafts, cabinets, partitions and much more! Touch sanded G1S lauan.

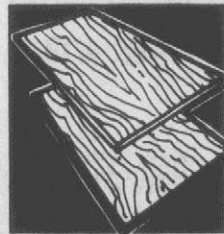

### Sanded Exterior Grade Plywood

**9.95**  
sheet

4' X 8' X 1/2" . . . 12.25  
4' X 8' X 3/4" . . . 15.25

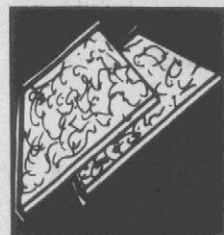

### 4' X 8' X 5/8 inch Particle Board Underlayment

**4.75**  
each

Easily sawed or nailed, particle board is grainless; can't warp, won't delaminate or split when properly installed.

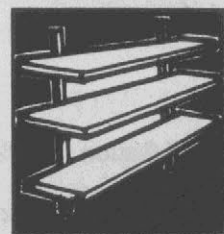

### 1 X 12, #3 Ponderosa Pine Shelving. . .

**36¢**  
foot

Strong, kiln-dried Ponderosa Pine shelving makes attractive, useful shelving anywhere! Paint, stain or leave natural.

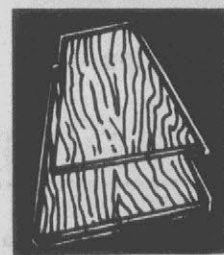

### 4' X 8' X 3/8 inch CD Sheathing Plywood

**5.40**  
sheet

4' X 8' X 1/2" **6.65**  
sheet

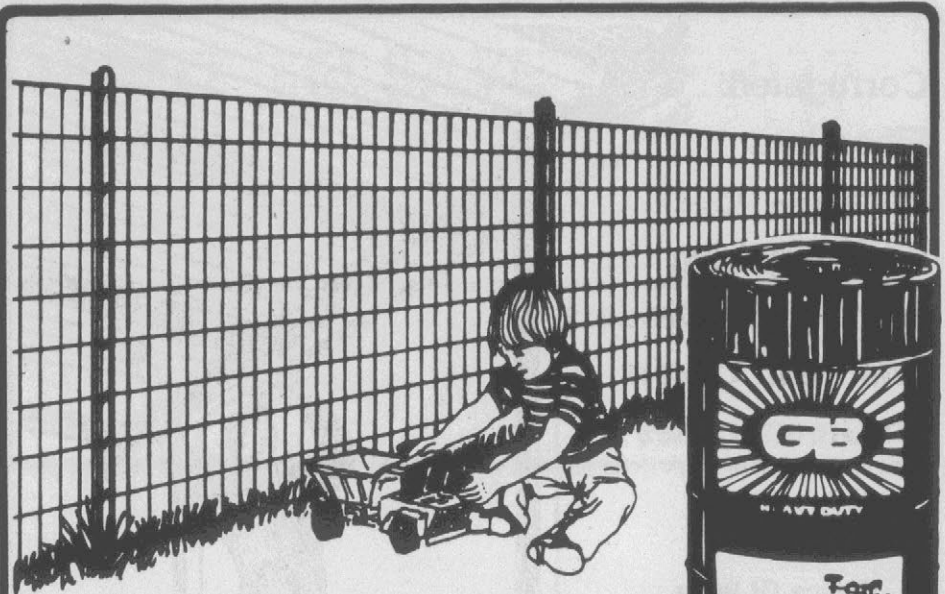

## Keep The Children In & The Animals Out With 2" X 4" Welded Squares Of Galvanized Fencing

Smooth edges & completely galvanized to resist rust. Ideal for limiting the adventures of small children & pets, and protects your property from unwanted 2 and 4 footed visitors!

**15.99**  
36" High  
50' Roll

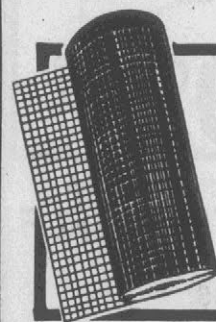

### 2" X 2 5/8" Squares - VINYL GARD Fencing Vinyl Coated To Last For Years. . .

**21.49**  
36" X 50'

Rustproof! Thick vinyl coating over galvanized wire is bonded on - won't chip or peel! No sharp edges - ideal for fencing in a play area for the children.

### 60 Inch High Green Painted Fence Post. . .

**1.69**  
each

### 24" X 75' Galvanized Poultry Netting - 1 Inch Mesh. . .

**12.29**  
roll

Baked enamel finish rustproofed by phosphate etching. 3" X 3 3/4" riveted anchor plate. Clips and 3/16" holes spaced 6" apart.

Completely galvanized for longer life, with extra support wires to reduce sagging. Excellent for enclosing poultry runs, gardens, etc.



**Corrugated  
Fiberglass  
Panels - Ideal  
For Everything  
From Room Dividers  
And Patio Covers  
To Greenhouses**

Choice Of White,  
Green Or Clear

**336**  
26" X 8'  
Panel

26" X 10' Panel .....4.20  
26" X 12' Panel .....4.99  
Aluminum Nails With  
Neoprene Washers,  
Box Of 100 .....1.75

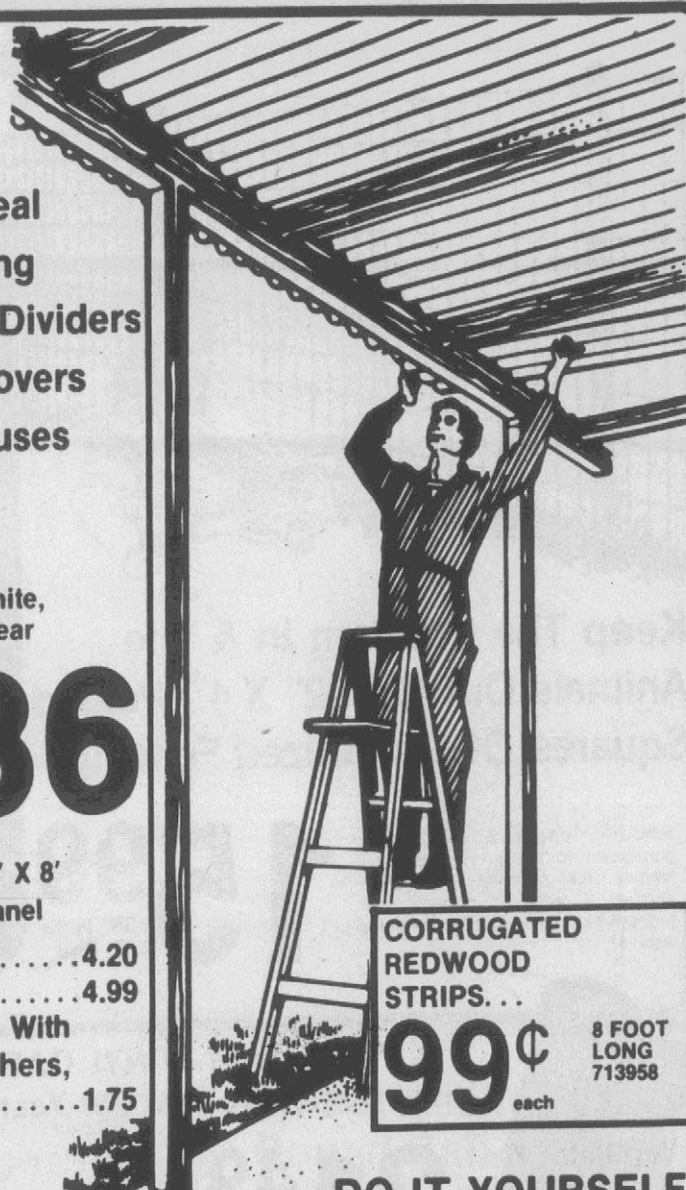

**CORRUGATED  
REDWOOD  
STRIPS...**  
**99¢** each  
8 FOOT  
LONG  
713958

**DO-IT-YOURSELF**

**FOOTINGS:**

Establish footings for supporting 4 X 4 posts at the desired distance from house and 12" less than the length of your plastic panels. Set concrete 8" square & embed 1/2" X 12" steel dowels to project 6".

**HEADERS:**

These vary according to the exterior surface material of your home. Refer to your local building code, then pick up our easy-to-follow illustrated (FREE) instructions!

**RAFTERS AND BRACES:**

Cut rafters to permit 2" to 10" overhang, and notch out approximately 2" to rest flat on front header. Space to fit paneling width, then nail down front & back. Space cross braces every 3'. Paint or stain to suit.

**FIBERGLASS PANELS:**

Easy to saw, 26" wide panels are corrugated for strength - highly impact & weather resistant for long life. Alsynite/Structoglas panels feature excellent light diffusion too - blocks up to 98% of the sun's ultraviolet rays for real fade protection!

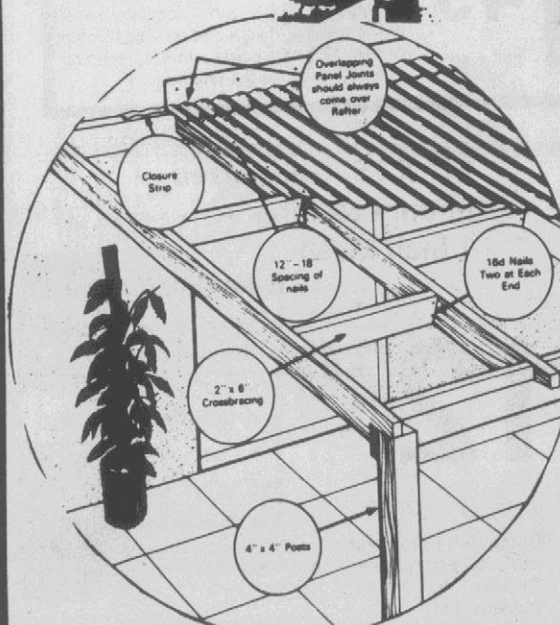

**90# Mineral Surface  
Roll Roofing...**

100' roll

**799**

**57# Smooth  
Surface  
649**



**Asbestos Fiber Roof  
Coating...**

**599**  
5 gallon

**Plastic Cement  
1 Gallon ..1.88  
5 Gallon ..6.49**



**Aluminum Farm  
Roofing & Siding**

**2428** 4' X 8' .. 8.05  
sq. of 4' X 10' .. 10.10  
metal 4' X 12' .. 12.14



**WHITE Aluminum  
Guttering - Reg. 4.12**

041038

**359**  
10' Sect.

K-style Solid aluminum  
prefinished in White  
enamel. Won't rust or rot  
out. Lightweight 10'  
sections easy to install!



**4' X 8' X 3/8" Gypsum  
Wallboard Sale...**

**189**  
271007

**4' X 8' X 1/2"  
1.99** 271080



**Wallboard Joint  
Compound...**

**289**  
1 gallon

**5 Gallon . 6.99  
250'  
Tape ....1.06**



**For Walls/Ceilings  
1 X 2 Furring Strips**

**36¢**  
8'  
long

Level walls & ceilings  
before paneling or tiling  
Also strip framing for  
pictures, many other  
uses!

**1 X 3 - 8' 54¢ea.**

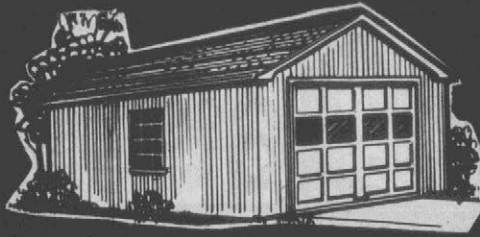

**Protect Your Car With A  
New Garage From Moore's -  
Complete With Preassembled  
Panels And Trusses, Doors  
& Hardware. . .**

**"THE MONMOUTH"**

One Car Garage

**\$1,099**

Our preassembled wall panels and trusses make it possible to build the Monmouth yourself at big savings! 14' X 22' Monmouth includes a wood frame overhead door with hardware, 2 X 4 stud framing, (16" on-center framing design,) handy walk-out side door, double hung wood window, brand name asphalt shingles, primed hardboard siding - high quality materials throughout. Take advantage of Moore's low price to add the convenience & value of a new garage to your home!

**"THE ASBURY"**

Two Car Garage

**\$1,599**

Now you can have the space you need for both cars - or one car plus storage area, a workshop or playroom - Asbury is the garage that leaves you room to grow in! 22' X 24' Asbury includes 2 wood frame overhead doors with hardware, 2 x 4 stud framing, (16" on-center framing design,) handy walk-out side door, 2 double hung wood windows, brand name asphalt shingles, primed hardboard lap siding - high quality materials throughout. Buy it now at this low Moore's price!

# WANT TO SAVE ENERGY AND LIVE MORE COMFORTABLY?

**It's Easy! Ventilate Your  
Home Properly With A  
Leigh Ventilator System. . .**

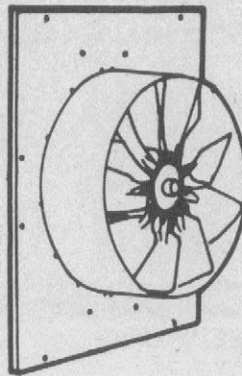

049353

**NEW! Gable-Mount  
Ventilator Kit. . .**

**24<sup>95</sup>**  
MODEL  
511

This Leigh Model 511 features a 10" fan blade to quietly cool the living areas of your home as much as 15 degrees, and the adjustable thermostat makes it all automatic! Easily installed in attic window or gable louver.

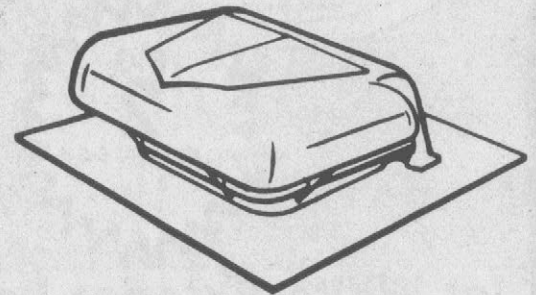

049361

**POWER ROOF  
VENTILATOR KIT. . .**

**36<sup>95</sup>**  
MODEL  
409

This Leigh Model 409 power roof vent is controlled by a thermostat to automatically turn on as soon as the heat in the attic gets above a temperature you select. Once it's on, the vent will remove 580 cubic feet of air per minute until the preselected temperature is reached.

**Is Your Home Properly Ventilated? (9 Out Of 10 Aren't)**

If your house can't "breathe" properly, you have moisture problems! Poor ventilation can cause your house to deteriorate. In addition, proper ventilation has important comfort and money-saving benefits. . . Many homeowners are finding the high cost of energy prohibits the full-time use of air conditioning units. Proper ventilation of your attic will reduce these operating costs significantly. And in non-air conditioned homes, proper ventilation is an inexpensive answer to greater summer comfort! Visit Moore's today and see at a glance how easily a Leigh Ventilator can be installed to operate in your home from our mounted display models.



**THE LEIGH VENTILATOR  
SYSTEM IS CERTIFIED BY  
THE  
HOME VENTILATING INSTITUTE**





**BIG  
2  
GALLON PAIL**



## Jet White Exterior Latex House Paint - In Reuseable Pail Regularly 13.98!

Buy Evans Jet White - Probably the whitest White your house has ever been painted! Evans Jet White Latex is chalk resistant, and resists blistering and peeling for longer life. Applies easily with brush, roller or spray, dries quickly to a uniform sheen that's free of lead hazards. Use over wood, metal, hardboard or masonry. Save money by buying Jet White now, in handy, reuseable 2 gallon plastic buckets!

**11.59**  
2 Gallons



## PAINT ACCESSORIES

LATEX CAULKING, 11 oz. tubes, 038299	Reg. 99¢	Sale 79¢
OIL BASE CAULKING, 11 oz. tubes, 056028	Reg. 49¢	Sale 2/75¢
CAULKING Gun, 056044	Reg. 1.89	Sale 1.59
SPACKLING PASTE, quart, 038836	Reg. 1.99	Sale 1.19
PLASTIC PAINT PAIL, 11 quart, 046516	Reg. 1.19	Sale 85¢
BATHTUB CAULKING, 5 oz. tubes, 044974	Reg. 1.19	95¢

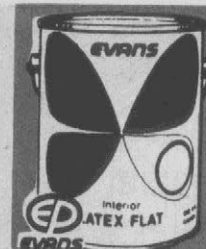

### Deluxe Latex Flat Wall Paint

Regularly 7.99!

**6.99** gal.  
Choose from White & 12 pretty colors. 1 coat coverage that dries fast to a scrubbable, stain-resistant finish!  
051201 - 051656 - 054809 - 054783



### Regular Interior Flat Wall Latex

Regularly 5.99!

**4.99** gallon  
Choose from White & 6 popular pastel colors. Easy to apply with brush or roller, dries fast to a washable finish!



### Dripless Ceiling Or Flat Wall Paint - White Only

052886 052860

**2.99** gallon  
Easy to apply, fast drying, easy soap & water clean-up, free of lead hazards. Your choice of ceiling or wall White.

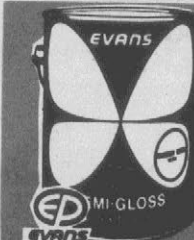

### Deluxe Interior Latex Semi-Gloss

Regularly 9.99!

**7.99** gallon  
Choose from White & 12 colorfast hues. 1 coat coverage that dries fast to a scrubbable, stain-resistant finish!  
050492 - 051144 - 054767 - 054742



### Regular Interior Semi-Gloss Latex

Regularly 6.99!

**4.99** gallon  
Fast drying decorator soft-sheen finish dries washable and free of lead hazards. Easy soap & water clean-up. White only. 053041

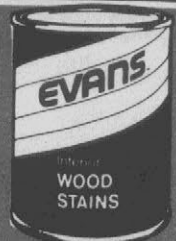

### Deluxe Latex Wood Stains - 7 Colors And Natural.

	Reg.	Sale
Half Pints	1.39	99¢
Pints	1.89	1.49
Quarts	2.99	2.49



### Quick-Dry Enamels In 12 Colors...

	Reg.	Sale
Half Pints	1.59	1.19
Pints	2.69	1.99
Quarts	4.59	3.88



**Jet Exterior House  
Paint - White And  
4 Colors**

**5<sup>99</sup>**  
gallon

Regularly 6.99!

Chalk-resistant Jet Latex also resists blistering & peeling. Choice of Jet White, Red, Brown, Green or Gold.



**Porch & Floor Enamel:  
Choose From 5 Colors**

**7<sup>99</sup>**  
gallon

Regularly 8.99!

Very durable alkyd finish resists heavy wear over wood, metal or concrete. Suitable for use indoors or out.



**Latex Patio & Deck  
Paint - 5 Colors**

**6<sup>99</sup>**  
gallon

Regularly 7.99!

Durable latex finish resistant to wear, abrasion & inclement weather. Use indoors or out over wood, metal or masonry.



**NEW Pentolife  
Deep Treat Wood  
Preserver**

**3<sup>99</sup>**  
gallon

Regularly 4.99!

Dries clear over any previously unfinished wood - Controls rot, wood-boring insects, warping, swelling & shrinking!



**Redwood Latex  
Stain - Reg. 3.99!**

**1<sup>44</sup>**  
qt.

Gallon ..... 2.99  
Oil Base Redwood Stain  
Reg. 4.99 ... Sale 4.39

For interior or exterior use - Gives authentic redwood appearance to any wood.



**Deluxe Clear Gloss Or  
Satin Polyurethane**

**2<sup>59</sup>**  
qt.

Regularly 3.29!

Dries to a tough, clear plastic finish that resists abrasion. Excellent for floors & furniture. Use indoors or out.



**Premixed Masonry  
Waterproofing...**

**5<sup>99</sup>**  
gallon

Regularly 7.75!

White plus 8 premixed colors. Use indoors or out over previously unpainted masonry to prevent dampness below grade.

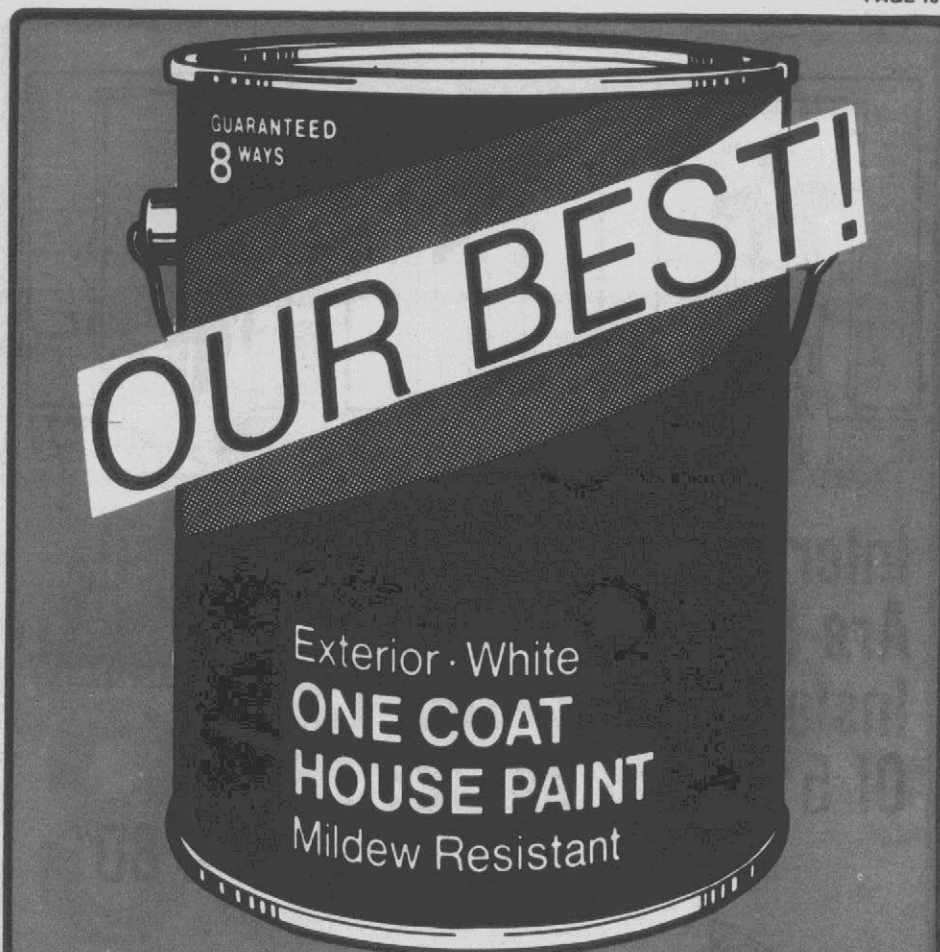

**Deluxe Exterior 8 Year Latex House  
Paint In White And 10 Colors...**

Regularly 9.99!

**7<sup>99</sup>**  
gallon

Choose from 10 beautiful colors plus non-yellowing bright White! Evans' best is mildew, fade & chalk resistant, and conditionally guaranteed for 8 year durability - It's the ideal house paint for people who hate to paint!

**PAINT ACCESSORIES...**

**ALUMINUM EXTENSION  
LADDERS... 16 FOOT**

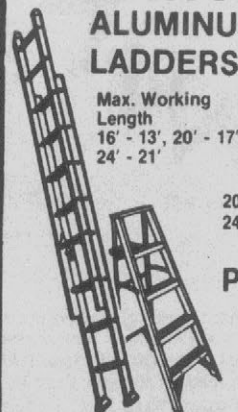

Max. Working  
Length  
16' - 13', 20' - 17'  
24' - 21'

**19<sup>95</sup>**  
Reg.  
27.95!

20' ..... 29.95  
24' ..... 39.95

**ALUMINUM STEP  
LADDERS...**

**13<sup>29</sup>**  
Reg.  
18.95!

5 Foot... 18.95!

6 Foot ..... 15.29

**PAINT THINNER**

**2<sup>39</sup>**  
Reg.  
2.99! gal.

**1 1/2" PAINT SCRAPER  
W/BLADE**

**1<sup>89</sup>**  
Reg.  
2.19! each

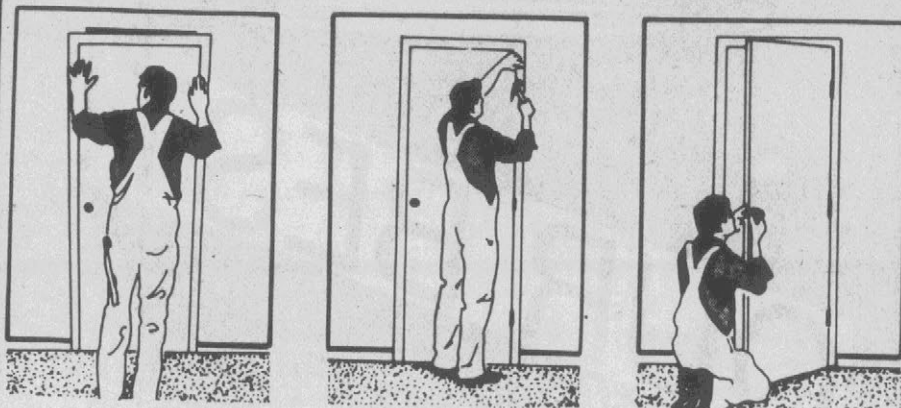

Interior Lauan Door Units  
Are Prehung For Easy  
Installation... Your Choice  
Of 5 Sizes - 24", 28", 30"  
32" Or 36" X 80"

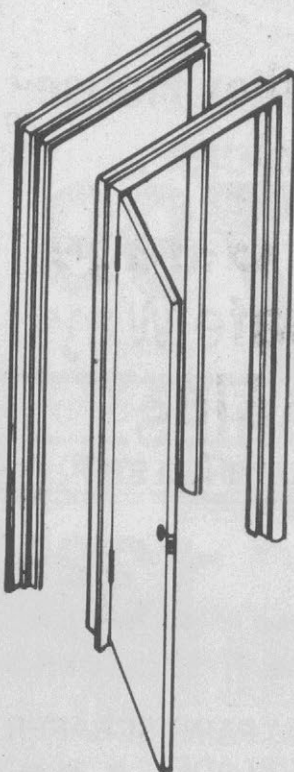

SALE  
**2845**  
each

Moore's prehung flush interior door units take the guesswork out of framing for a sure, square fit every time! Presanded, hollow-core lauan veneer surfaces are ready to paint or stain to suit yourself. All kiln-dried materials, honeycomb reinforced for strength. Door 1 3/4" thick. (Less lockset)



Wood Louvered  
Bifold Doors...

24" X 80"	22.65	30" X 80"	25.10
32" X 80"	25.85	36" X 80"	26.30
48" X 80"	42.35	60" X 80"	47.95
72" X 80"	51.40		

Smoothly sanded, ready to paint or stain.

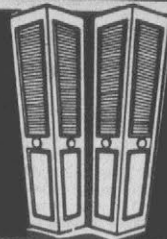

Prefinished Steel  
Bifold Doors Only...

24" X 80"	25.75	30" X 80"	28.45
36" X 80"	30.45	48" X 80"	41.55
60" X 80"	46.85	72" X 80"	50.75

Ternes Slimfold door units feature unique interchangeable tracks to assure you of carpet clearance now - and later!



Interior Flush Lauan  
Doors Priced At...

24" X 80"	8.95	28" X 80"	10.50
30" X 80"	10.50	32" X 80"	10.95
36" X 80"	11.95		

Reinforced, hollow core doors are sanded smooth, ready to stain or paint to suit. Great as desk or table tops too!



36" X 80" Solid Prehung  
Fir Exterior Door

**9085**  
each

F-66

Solid wood exterior door features 6 raised panels, quality dowelled construction. Ready to finish.



Style #21 Exterior  
Lauan Door...

36" X 80" ..... 31.90

**3115**  
32" X 80"

Modern style with 3 glazed safety glass panels. Reinforced hollow core, ready to finish. (Less hardware)



Style #23 Exterior  
Lauan Door...

36" X 80" ..... 33.55

**3250**  
32" X 80"

Modern style with 3 glazed safety glass panels. Reinforced hollow core, ready to finish. (Less hardware)

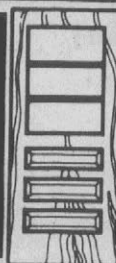

Style #318 Prehung  
Fir Exterior Door

**8735**

32" X 80"

Solid fir/hemlock paneled door comes preglazed with 3 safety glass panes. (Less lockset)

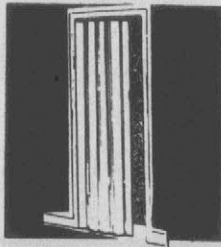

32" X 80" Steelite  
Folding Door

**1145**  
each

Accordion folding steel parts  
inside, simulated woodgrain  
vinyl laminate finish outside -  
Saves space beautifully!

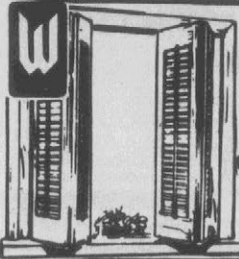

Prehinged Interior  
Shutter Set

**1095**  
set of 4

Solid pine construction with  
movable louvers. Sanded  
smooth, ready to finish to suit.  
29" X 20"

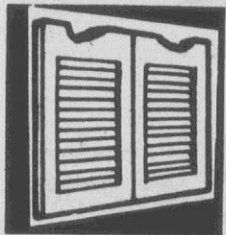

30" X 39" Sanded Pine  
Cafe Doors. . .

**1395**  
pair

32" X 39" ..... 14.75 pr.  
36" X 39" ..... 15.95 pr.



Unfinished Wood  
Mouldings. . .

Base .....	28¢ ft	Bed .....	16¢ ft.
Casing .....	18¢ ft.	Corner .....	18¢ ft.
Cove .....	8¢ ft.	Crown .....	22¢
Quarter Round .....	6¢ ft.		



Aluminum Screens  
To Keep Insects Out

24" X 76" .....	1.95	28" X 76" .....	2.12
32" X 76" .....	2.28	36" X 76" .....	2.65
28" X 25' .....	5.99	32" X 25' .....	7.39
36" X 25' .....	8.29		



4' X 8' X 1/4"  
Natural Aspenite  
Decorative Panels

**599**  
each

Decorative wood chip panels nail & saw  
easily. Great interior or exterior building  
material for paneling, fencing, etc. Unsanded  
- Finish to suit.



## 4 Section, 4 Panel Garage Door With 4 Glazed Panels

Counter balanced operation is easy on the back! Door folds in 4 sections, with 4 recessed panels in each section & 1 section glazed for natural garage interior illumination. Tough 1 3/4" wood framing. Includes Nu-Tite slanting tracks; cylinder lock & keys; all necessary installation hardware.

**8850**  
8 X 7  
foot

9 X 7 FOOT GARAGE DOOR ..... 93.55  
GARAGE DOOR WEATHERSTRIP ..... 4.89

**Genie®** Automatic Garage  
Door Operator - A Safe Way  
To Get In When It's Unsafe  
To Get Out

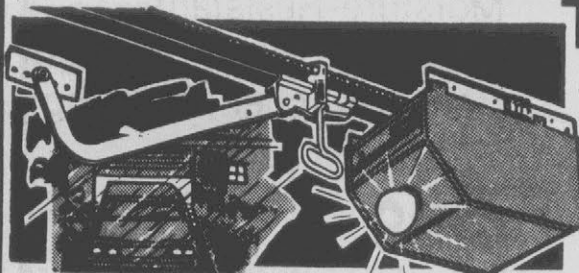

**10995**  
200 SR

You'll never have to get out of your car to get into your garage again... never have to slish through the rain or fear the dark to fight that heavy garage door. Genie does all the work for you - even turns on a light to welcome you home - all at the touch of a button on a pocket-sized, hand-held transmitter. Model 200 SR's chain-driven, 1/4 H.P. opening system is a practical way to pamper yourself!

**DELUXE WORM SCREW MODEL GS 450 ..... 149.50**

Genie GS 450's precision-ground 33/64" triple threaded worm screw completely eliminates stretch & wear adjustments required in other types of units. Husky 1/3 H.P. motor.



## Prefinished Paneling On A Budget - Economically Priced Foxcraft

Hurry for this low sale price on Moore's "Foxcraft" - simulated woodgrains prefinished on wood fiber substrate panels with toned, random board-width grooving effect for added wall interest. Medium woodtoned finish is a great look for such a modest price! 4' X 8' X 5/32". Recommended for above-grade installation.

**259**  
704098



## Moisture-Resistant Melamine Plastic Coated Bath & Kitchen Paneling

**699**  
782268

### Gold Flecked White

Prefinished, decorative printed, plastic-faced hardboard panels are tempered for flexibility & highly resistant to scuffs, abrasion, corrosion and temperature extremes. 4' X 8' X 1/4"

Gold Lace White, Blue, Aztec Fern & Aztec Sun  
782243, 782219, 782292, 782334 ..... 7.99 ea.  
Adventure Yellow, Blue, Gold & Black  
728550, 728568, 728576, 728584 ..... 8.99 ea.



## NEW! HAZELWOOD

**399**  
771485

Great new look! Paper overlay simulated woodgrains prefinished on wood fiber substrate panels. 4' X 8' X 5/32"



## CHESTERFIELD PECAN

**449**  
771527

NEW! Elegant simulated pecan woodgrains prefinished on vinyl surfaced wood fiber substrate panels. 4' X 8' X 5/32"



## WARWICK OAK

**499**  
719716

Light toned simulated oak woodgrain plywood paneling gives authentic look at a budget price! 4' X 8' X 3/8"



## VINTAGE BIRCH

**575**  
760157

The golden glow of realistic simulated birch woodgrains prefinished on plywood paneling. 4' X 8' X 5/32"



## SUNRAY GOLD

**599**  
777037

Gold simulated woodgrains on White create wall interest in this decorative printed plywood paneling. Washable. 4' X 8' X 5/32"



## BRANDY BIRCH

**699**  
722439

Lustrous light-toned simulated birch, authentically prefinished on plywood panels & random grooved. 4' X 8' X 1/4"

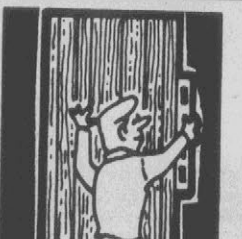

## NATURAL PECAN

**699**  
701557

You'll love the grainy patterns of this realistic simulated woodgrain prefinished on plywood panels! 4' X 8' X 5/32"



## FREE DO-IT-YOURSELF LITERATURE...

Save money by installing your own paneling, ceiling tile, vinyl flooring, bath fixtures, insulation and lots more - Just ask for our FREE illustrated step-by-step project instructions the next time you visit Moore's. We like to make it easy for you to save money!



### WESTMINSTER OAK

**569**  
719773

Bleached off-white oak simulated woodgrains prefinished on plywood paneling. Ideal for darker rooms. 4' X 8' X 5/32"



### ALBERMARLE WALNUT

**619**  
719856

Dark-toned, fine grained simulated walnut woodgrains prefinished on plywood panels. elegantly distressed. 4' X 8' X 5/32"



### PORTSMOUTH BIRCH

**649**  
719849

The glowing, character woodgrains of birch, skillfully prefinished on lauan plywood panels. 4' X 8' X 5/32"



### MAPLEHILL ELM

**655**  
719922

Vintage wood coloring to enhance any decor in prefinished, simulated woodgrain plywood panels. 4' X 8' X 5/32"



### FONTANA ELM

**799**  
719997

Scandinavian honey-toned simulated woodgrains on plywood panels. Character graining you'll love to live with! 4' X 8' X 5/32"



### Insulate Under Wood With Poly Panels

002145

**299**  
27.25 sq. ft. pack

3/4" X 13 1/2" X 48" polystyrene panels are designed to fit between furring strips, prevent heat loss & eliminate dampness.



## Praline Pecan Prefinished Panels For Your Living Room, Dining Room, Any Room...

Simulated pecan woodgrains artfully printed on lauan plywood panels, with a rich random board-width grooving effect that belies its modest price. Moore's new Praline Pecan gives new beauty to old or new walls, with maintenance-free enjoyment built in! 4' X 8' X 5/32"



### COMPLETE LINE OF PANELING ACCESSORIES IN STOCK...

Adhesive, color-toned finishing nails - plus an excellent selection of prefinished and ready to finish mouldings in the most wanted profiles. We've got everything for you to do your first paneling job like a pro!

### SPECIAL PURCHASE WOOD MOULDINGS

**5¢**  
lin. ft.

**MANY PROFILES TO CHOOSE FROM**

# OAK CABINETS

## Coronation

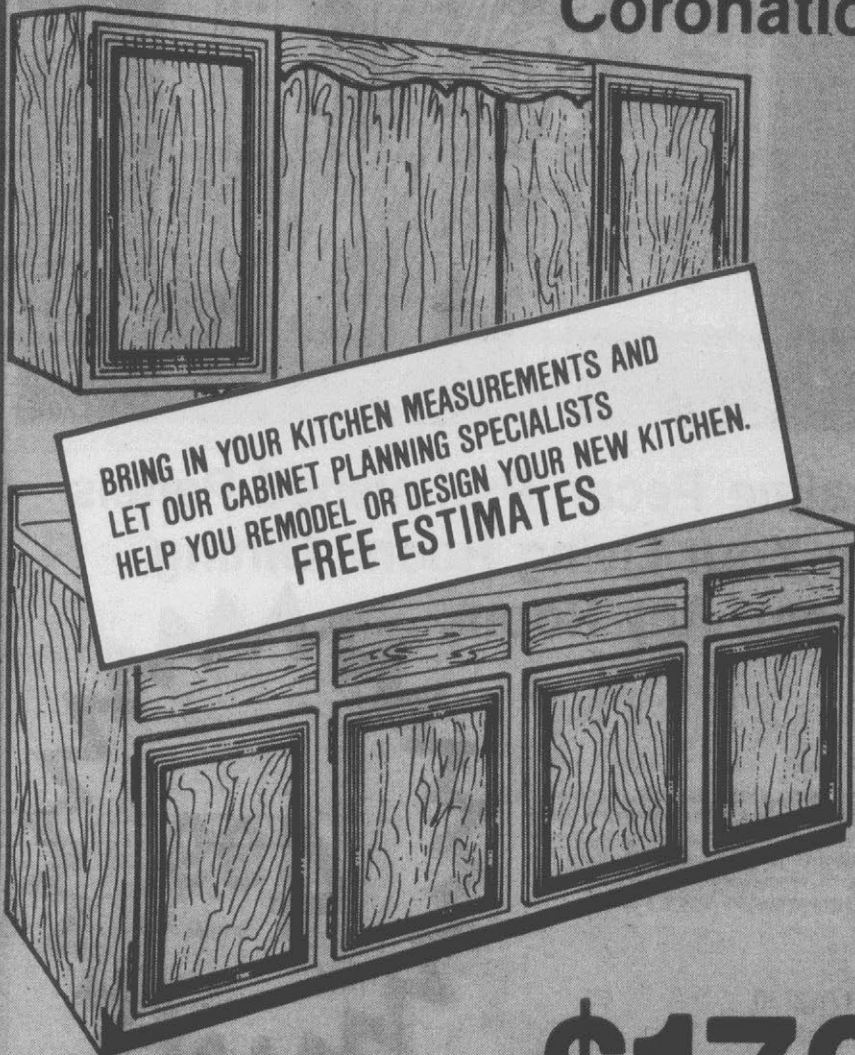

BRING IN YOUR KITCHEN MEASUREMENTS AND  
LET OUR CABINET PLANNING SPECIALISTS  
HELP YOU REMODEL OR DESIGN YOUR NEW KITCHEN.  
FREE ESTIMATES

### 60" STARTER KITCHEN

Solid oak front frames with distinctive sunken panel doors, self-closing hinges and scratch & stain resistant vinyl side panels. This handsome Starter Group includes 2 single door wall hung cabinets with connecting valance, and a 2 drawer, 4 door base. Countertop extra.

# \$179

#### Wall Cabinets



W3230 . Reg. 36.59 . . . 30.98  
W1530 . Reg. 39.19 . . . 33.15  
W1930 . Reg. 40.95 . . . 34.59  
W2430 . Reg. 46.75 . . . 39.65  
W3030 . Reg. 57.89 . . . 48.98  
W3630 . Reg. 63.79 . . . 53.98  
W4830 . Reg. 76.55 . . . 64.85

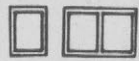

W3018 . Reg. 46.75 . . . 39.65  
W3618 . Reg. 50.19 . . . 42.50  
W3015 . Reg. 40.95 . . . 34.59  
W3615 . Reg. 43.90 . . . 36.75  
Corner Wall Cabinet  
CW2430 . Reg. 66.39 . . . 56.19

#### Base Cabinets

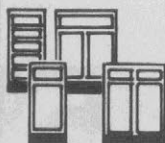

DB12 . Reg. 73.19 . . . 61.95  
DB15 . Reg. 74.85 . . . 63.39  
DB18 . Reg. 79.95 . . . 67.69  
UB60 . Reg. 128.45 . . . 108.19  
UB72 . Reg. 139.49 . . . 118.19  
B12 . Reg. 54.45 . . . 46.10  
B15 . Reg. 56.15 . . . 47.55  
B18 . Reg. 59.49 . . . 50.45  
B24 . Reg. 66.35 . . . 56.19  
B30 . Reg. 83.35 . . . 70.60  
B36 . Reg. 87.99 . . . 75.60  
B48 . Reg. 99.49 . . . 84.29  
CAR36 . Reg. 128.45 . . . 108.79

#### Peninsula Cabinets

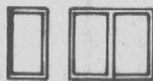

Peninsula Wall Cabinets  
PW3030 . Reg. 89.49 . . . 74.95  
PW3018 . Reg. 74.89 . . . 63.39



Peninsula Base Cabinets  
PB18 . Reg. 89.29 . . . 75.65  
PB36 . Reg. 132.69 . . . 112.39

#### Oven Cabinets



OV27  
Regularly 151.95  
Sale . . . 129.59



#### Sink/Range Bases



SB30 . Reg. 68.89 . . . 58.35  
SB36 . Reg. 73.99 . . . 62.69  
SB42 . Reg. 78.25 . . . 66.29

#### Utility Cabinets



UT1824  
Regularly 115.69  
Sale . . . 110.25  
UT2424  
Regularly 129.99  
Sale . . . 110.25  
Wall or Ceiling  
Fan w/Switch  
8 inches -  
Regularly 45.95  
Sale . . . 40.95

#### Counter Tops

6' . . . . . Reg. 24.95 . . . 22.69  
8' . . . . . Reg. 34.95 . . . 30.95  
10' . . . . . Reg. 41.75 . . . 37.79  
12' . . . . . Reg. 49.85 . . . 45.35  
Counter Top End Caps  
No. 936393  
Reg. 1.49 . . . . . 1.09  
No. 936401  
Reg. 1.49 . . . . . 1.09

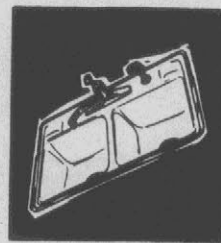

Satin Finish Stainless  
Steel Sink Sale. . .

622225  
22" X 33"

**25<sup>95</sup>**  
less faucet  
& strainers

BAR SINK  
WITH  
FAUCET  
**26.96** 622043

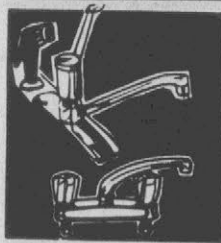

Single Lever Sink  
Faucet With Spray

065292

**24<sup>95</sup>**  
each

WASHERLESS  
SINK FAUCET  
WITH SPRAY  
**19.95** 069666



1 1/2" J-Bend Sink  
Trap Repair Unit

073726

**1<sup>95</sup>**  
each

57 PC.  
FAUCET  
WASHER KIT  
**1.49** 118570



1/3 H.P. Waste  
Disposer - Reg. 32.95

960005

**19<sup>99</sup>**  
each

1/2 H.P.  
DISPOSER  
REG 54.95  
**39.95** 959999

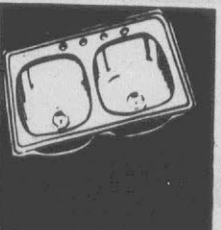

White Enameled Steel  
Sink Sale. . .

621102

**17<sup>88</sup>**  
22" X 33"

BASKET  
STRAINER  
**2.25** each

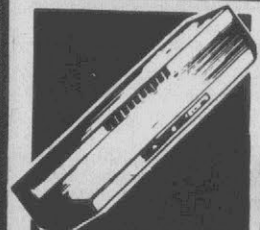

30" Duct Or  
Ductless Range Hood

**24<sup>95</sup>**  
each

Choose From Gold,  
Fashiontone Copper,  
White Or Avocado.

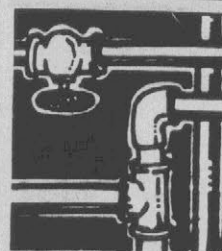

Hot & Cold Plastic Pipe  
- Easy To Cut & Install

**1<sup>49</sup>**  
1/2" X 10'

1/2" X 10' Type L  
Copper Pipe . . . . . **3.99** each

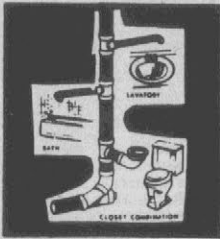

### Pipe & Fittings To Rough In A 3 Pc. Bath...

069997

# 44<sup>95</sup>

Complete plastic pipe & solvent weld material to rough in an average bath drain, waste and vent system.

pack

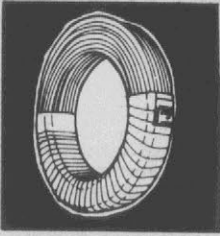

### NSF Approved Coil Plastic Pipe...

076291

# 588

1/2" X 100'  
100 PSI

Clamps together at joints - no solvent required. Suitable for human & livestock drinking water passage. (Cold water only.)

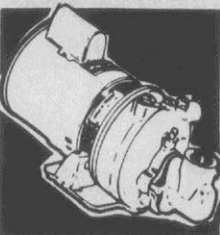

### 1/3 H.P. Well Pump For Your Water Needs

640102

# 89<sup>95</sup>

less tank

Split capacity stator starts pumping water, immediately - no waiting for warm up! Delrin® impeller for longer life.

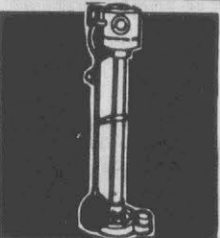

### 1/3 H.P. Sump Pump With Iron Base

060434

# 39<sup>95</sup>

each

**PUMP CHECK VALVE**  
3.88 060434



### 10 Inch Frostproof Exterior Faucet

066852

# 599

each

Valve stops water from inside wall to prevent freezing. 3/4" standard hose bibb connection.

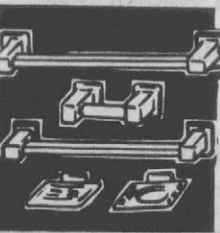

### 5 Piece Chrome Bath Set...

# 688

set

Polished chrome set includes soap dish, paper holder, toothbrush & tumbler holder and 2 towel racks.

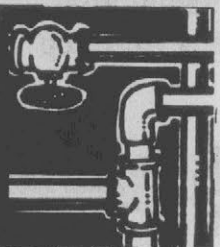

### PVC Pipe In Handy 10' Lengths

1 1/2" X 10'	2.50
2" X 10'	3.35
3" X 10'	7.10
4" X 10'	9.95

# ADS PIPE

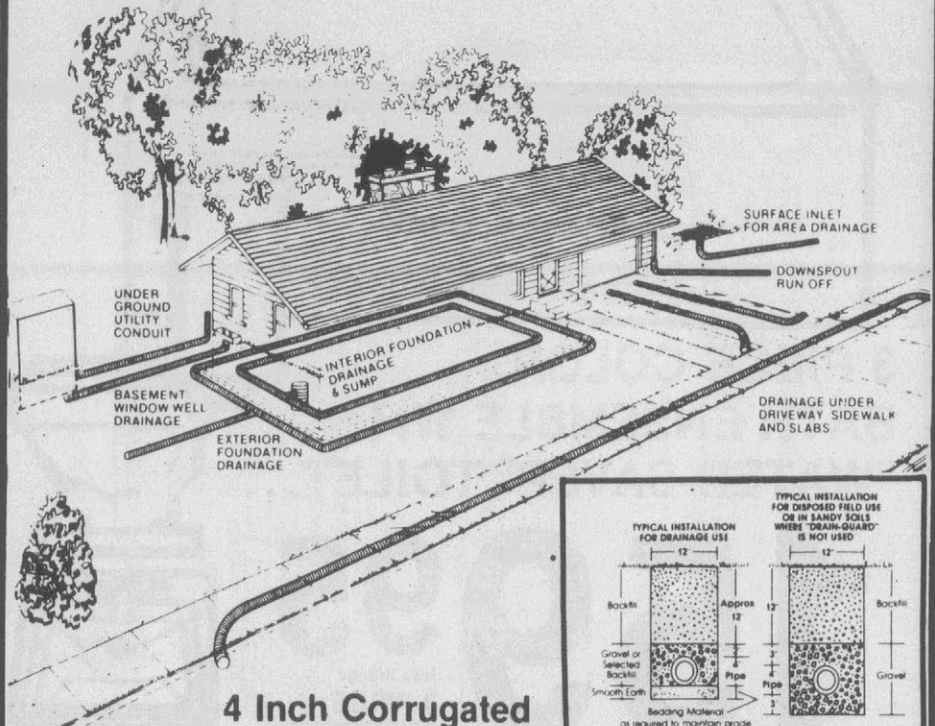

## 4 Inch Corrugated Plastic Drainage Pipe Lays Around Corners Without Costly Fittings

Solid or Slotted

Sold in 250' Coils.

10' Section ... 2.20

# 22¢

lin. foot

### COMPLETE LINE OF FITTINGS AVAILABLE



**4" DOWNSPOUT ADAPTER**

# 118

each

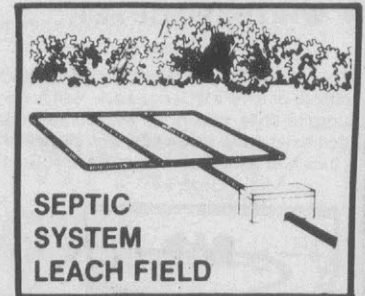

**SEPTIC SYSTEM LEACH FIELD**



#### EASY TO INSTALL

Save time and labor. A coil of 4" tubing weighs only 70 lbs. No special tools or fittings required. No waste, just cut to length required.

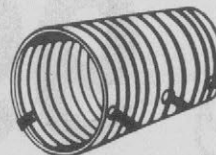

#### ASSURED EFFLUENT FLOW.

Uniformly sized and spaced drilled holes for effective out-flow of effluent. Promotes leaching action.

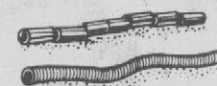

#### FLEXIBLE: SHIFTS WITH THE GROUND

No costly call backs because of failure of drainage system from misalignment clogging or blowouts.



#### LONG LIFE

Will not deteriorate Not affected by freezing, thawing, alkalis or chemicals in soil or effluent.



3 PIECE COLOR  
BATH ENSEMBLE WITH  
"WATER-SAVER" TOILET...

**159<sup>95</sup>**  
less fittings  
3 PIECE  
ENSEMBLE

• WHITE 3 PIECE SET ..... 139.95

This deluxe 3 piece ensemble includes a modern porcelained steel 5' tub, your choice of a 19"x17" ledge back, wall hung vitreous china lavatory or a 19" round drop-in style, plus Borg/Warners water and money saving new Artesian toilet combination. Artesian operates efficiently on only 3½ gallons of water per flush! Choice of Avocado, Blue or Harvest Gold.

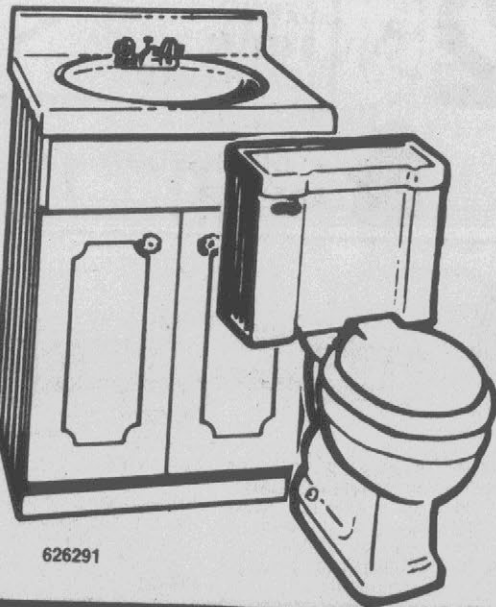

WHITE POWDER ROOM  
SET NOW ONLY...

**99<sup>95</sup>**  
2 pc.  
set

Includes dependable reverse trap closet combination and smart Provincial style vanity with laminated plastic finished cabinet & top, plus bowl, faucet & pop-up trim.

626291

Ed. I-1 &amp; I-2



Pulsating Shower  
Massage...

099770

**24<sup>88</sup>**  
w/hose

Flexible 59" metal hose permits hand operation or stationary installation. Adjustable connector w/gaskets included.

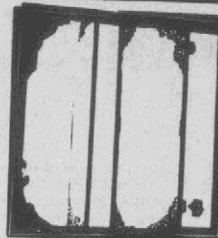

2 Door Safety Panel  
Tub Enclosure...

**22<sup>88</sup>**  
each

stalls without drilling! patterned plastic panels eliminate the dangers of shattering glass.



"CHILD SAFE" Tempered  
Glass Tub Enclosure

**29<sup>95</sup>**  
each

Choice of Swan or hammered glass pattern. Aluminum frame fits standard 5' tub.



Tub/Wall Kit Includes  
Moulding & Panels

630053

Gold Pattern

**29<sup>95</sup>**  
precut  
kit

LIGHTHOUSE  
MURAL  
**34.95**

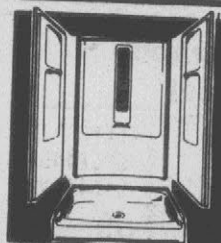

4 Piece, 36" Shower By  
Owens-Corning...

603944

**179<sup>95</sup>**  
each

4 piece Fiberglass-reinforced plastic shower cabinet installs without messy tile or grouting. Bone or White.

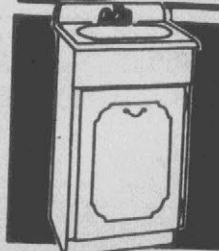

17" X 20" Commode  
Vanity With Top...

999904

**38<sup>88</sup>**  
Reg.  
59.95!

Vinyl laminate over particle board cabinet with cultured marble top. (Less faucet & pop-up trim.)

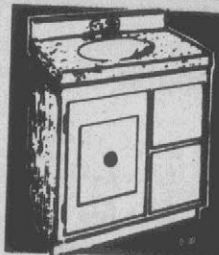

19" X 25" Vanity With  
Drawer Stack And Top

999862

**68<sup>88</sup>**  
Reg.  
85.95!

Unusual design features 2 handy drawers plus behind-door storage, elegant cultured marble top. (Less faucet & pop-up.)



**SPECIAL PURCHASE**  
Sculptured Gold Frame  
Surface Mount  
Medicine Cabinet

ONLY

**12<sup>88</sup>**  
each

Antiqued gilt frame won't chip or crack. Gold cabinet body features welded steel construction, 2 shelves. 14" X 18".



**Overhead Light, Twin  
Sliding Mirror Cabinet**

065755

**19<sup>95</sup>**  
each

24" X 20 1/2" surface-mount White enameled steel cabinet with glass shelf, built-in electrical outlet.



**Adjustable Shower  
Head Saves Water. . .**

119800

**3<sup>29</sup>**  
each

**SHOWER ARM  
AND FLANGE**  
1.99 118315



**Rubber Waste Disposer  
Splash Guard**

118349

**88<sup>¢</sup>**  
each

**BATHTUB  
STOPPER  
& CHAIN**  
59<sup>¢</sup> 118322



**12 Piece Toilet  
Tank Repair Kit. . .**

**4<sup>29</sup>**  
each

This new 12 piece kit contains complete replacement parts to make your toilet work like new again! Instructions included.



**Silicone Tub Caulking -  
White, Clear Or Colors. . .**

**1<sup>49</sup>**  
3 oz. tube

**WHITE OR  
CLEAR**  
2.89 12 oz.

# WATER HEATERS

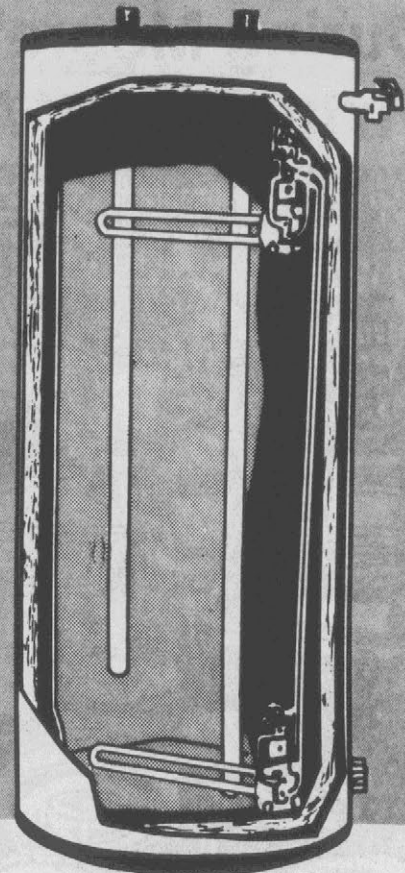
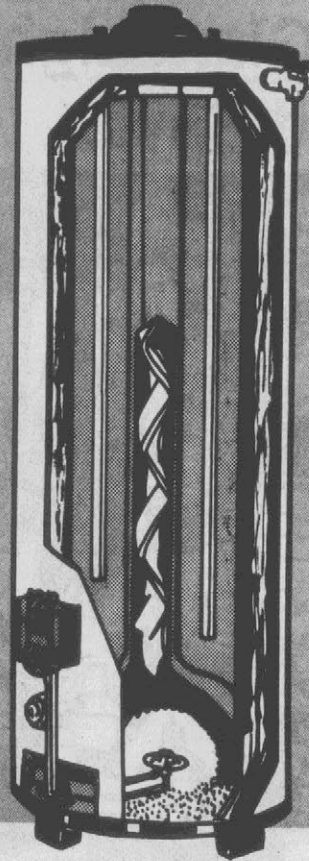

## YEARS OF HOT WATER ON SALE NOW!

30 GALLON GAS

**79<sup>95</sup>**  
each

50 GALLON ELECTRIC

**89<sup>95</sup>**

**1. FACTORY INSTALLED NIPPLES**

All heaters equipped with special water heater nipples for longer heater life. No special fittings to buy.

**2. T & P RELIEF VALVE INCLUDED**

All our hot water heaters come complete with temperature — pressure relief valve included.

**3. HEAVY STEEL TANK**

Heavy gauge steel is automatically formed, rolled and welded to assure continuous seam for glass lining. Each tank pressure tested.

**4. PROTECTIVE MAGNESIUM ROD**

Inhibits corrosion of tank interior for long, trouble free service.

**5. SPECIAL INTAKE TUBE**

Flows incoming cold water to bottom of tank, eliminates mixing of cold water with hot.

**6. BAKED ENAMEL FINISH**

A uniform, mirror-gloss finish that harmonizes with other appliances. Easy to keep clean.

**7. FIBERGLASS INSULATION**

A thick wall of non-sag, mildew proof insulation completely envelops the sides and top of tank.

**8. FULLY AUTOMATIC CONTROLS**

Provides exact temperature you may require. Fast acting surface mount thermostats for automatic temperature control. Factory installed sensitive energy cut off for safety to prevent overheating.

# PLUG - IN...

## During Moore's Giant Light Fixture Sale, And Save...

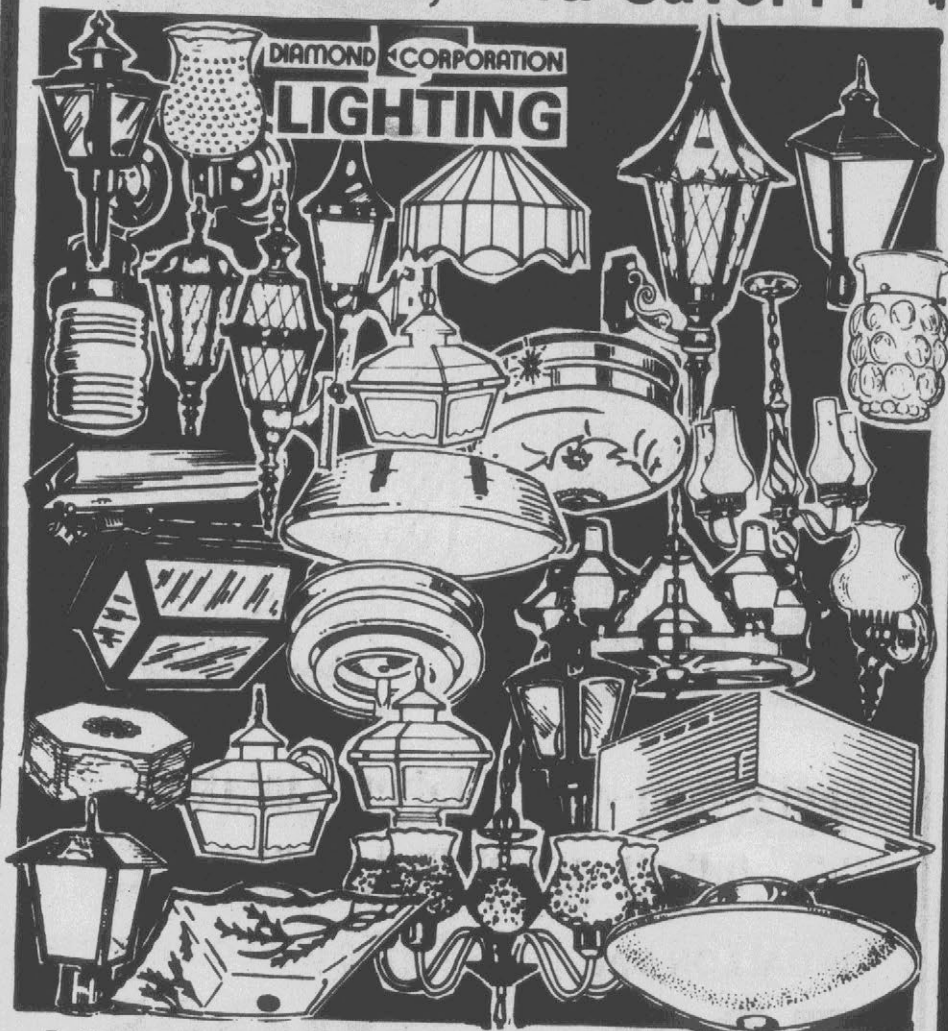

### All Light Fixtures Now

# 15% OFF

OUR REGULAR  
LOW PRICES!

Visit Moore's Lighting Department for terrific savings on every fixture in stock during this special sale! You're sure to find just what you're looking for in our wide selection of styles - indoor, outdoor, period lanterns, tiffany chain lamps, recessed fixtures, rustic wood & copper designs, crystal chandeliers - and all priced at 15% off. Come in and choose your favorites now, and save!!

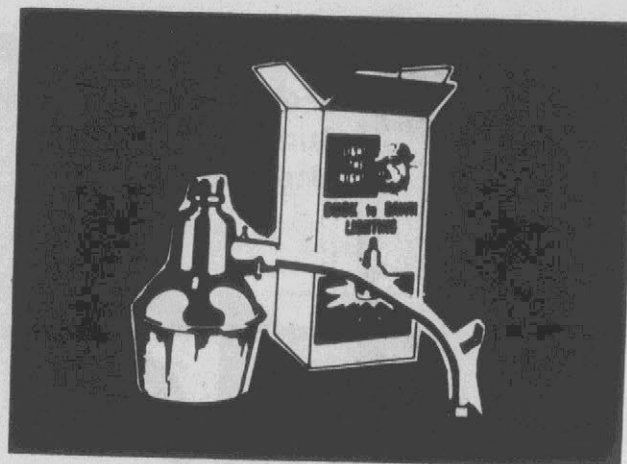

### Norelco® Dusk To Dawn Security Light

## 32<sup>95</sup><sub>each</sub>

Turns on/off automatically. Self-ballasted mercury lamp provides up to 12,000 hours of maintenance-free operation!

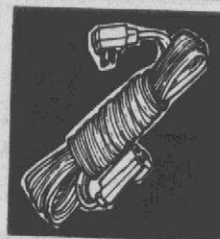

### U.L. Listed, 14/3 Extension Cord...

019315

## 5<sup>99</sup><sub>25'</sub>

50' Cord  
019307 ..... 9.88  
100' Cord  
019299 ..... 17.76

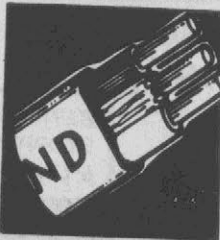

### Romex 12/2 Cable With Ground...

12/2, 250' Roll ..... 19.25

14/2, 250' Roll ..... 14.85



### U.L. Listed Smoke Detector...

## 37<sup>88</sup><sub>each</sub>

Contactless AC powered horn could save your life with it's loud warning at the first whiff of smoke! Plug-In or Wire-In

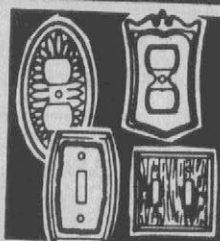

### All Decorator Wall Plate Covers...

SAVE

## 20% OFF ALL COVERS IN STOCK!

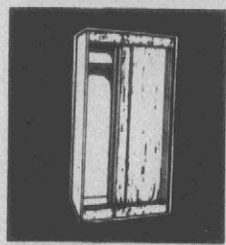

### Free-Standing Particle Board Wardrobe

**4288** 36" X 24" X 66" unit features an attractive simulated woodgrain finish inside & out. Sliding doors.  
Reg. 69.95



### Ready To Finish Deacon Storage Bench

391011

**1988** Handy storage/seating in solid pine. Ready to assemble & finish to suit!  
Reg. 21.98!



### 4 Shelf Ready To Finish Bookcase

391029

**1188** 24" X 36" X 8 1/2" deep. solid pine - Great storage/display for books or collections. Unassembled.  
Reg. 13.78!



### Ready To Finish 3 Drawer Pine Chest

391045

**2188** 24" X 29" X 14" deep. Includes drawer pulls. Ready to assemble & finish to suit!  
Reg. 24.98!



### 4 Drawer Pine Student Desk, Ready To Finish

391037

**2488** Compact 28" X 33" X 13 1/2" size designed to fit modern rooms - Great for kitchens or children's rooms. Unassembled.  
Reg. 27.98!

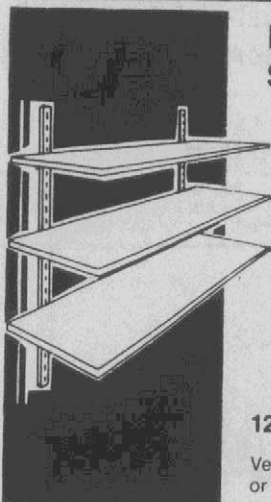

### PARTICLE BOARD SHELVING

**149**  
12" X 8'

12" X 4' . . . 69¢    8" X 4' . . . 49¢

Very durable shelving, smooth to touch. Paint or leave natural to suit.

## THE "SHELFISH" WAY TO ADD EXTRA SPACE IN YOUR HOME...

### READY TO FINISH LAUAN SHELVES

8 X 36 INCH	1.79
10 X 24 INCH	1.49
10 X 36 INCH	2.19

Plus many other sizes at similar savings!

8 INCH X 24 INCH

**69¢**  
each

### PREFINISHED SHELVING

8 X 24 INCH	1.19	10 X 36 INCH	2.69
8 X 36 INCH	1.99	10 X 60 INCH	3.39
10 X 24 INCH	1.79	12 X 24 INCH	1.99

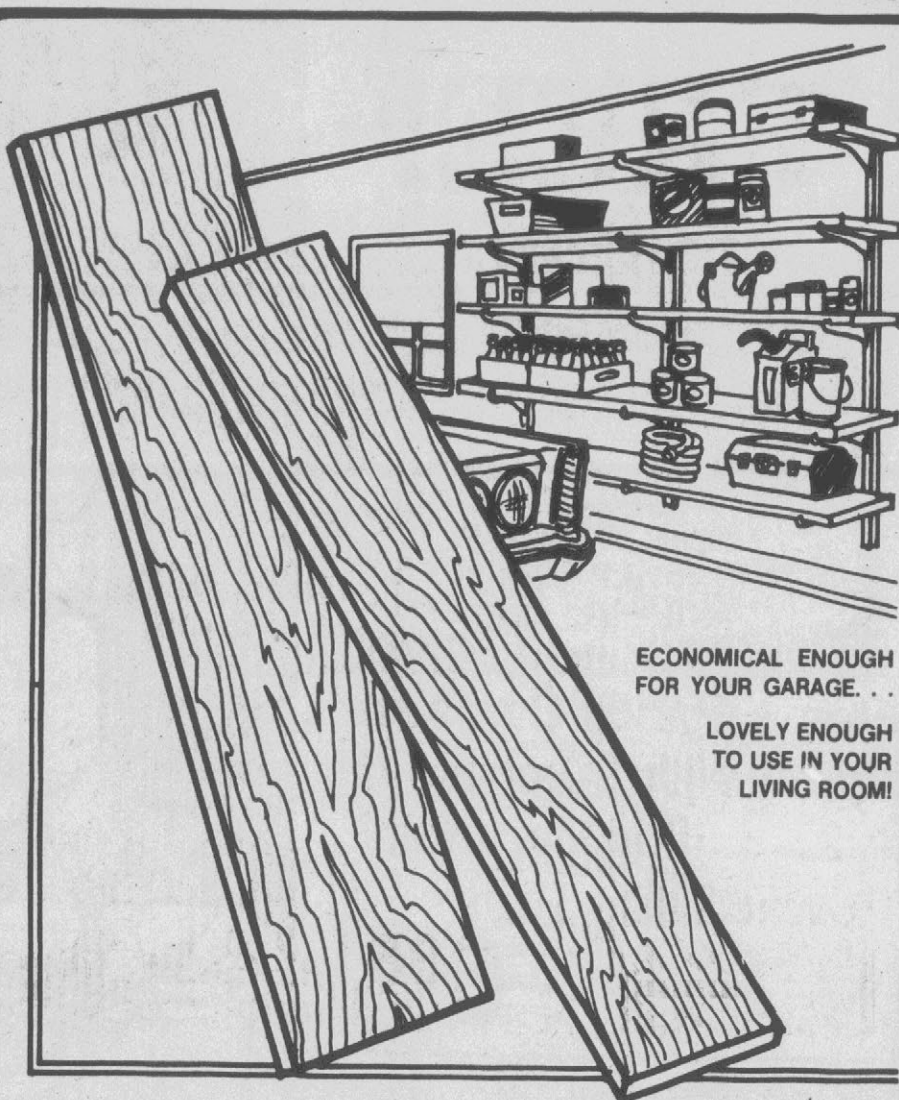

ECONOMICAL ENOUGH FOR YOUR GARAGE. . .

LOVELY ENOUGH TO USE IN YOUR LIVING ROOM!

# FREE!

## Lufkin®

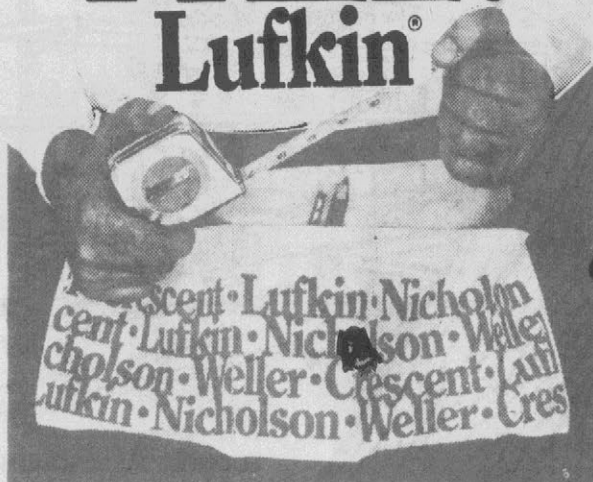

Free - Handy Carpenter's Apron With Purchase Of A 25' Lufkin Mezurlok® Power Tape Rule

Easy-to-read Yellow epoxy coated steel blade opens to 25' X 3/4". Lightweight unit with handy toggle lock. Buy yours now at big savings and get a FREE canvas carpenter's apron! **\$9.97 VALUE**

**6.88** each

### Lockset Sale...

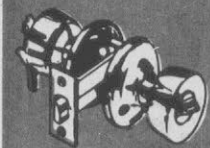

Passage Lock .....	2.88
Bedroom .....	3.99
Bathroom .....	4.19
Entrance .....	6.99

### Hand Tool Sale...



24 Inch Wrecking Bar .....	1.99
26", 8 Pt. Nicholson Saw .....	4.88
Stanley Mitre Box .....	8.69
24" Pine Level .....	4.29

Steel Work Bench Legs - Save \$4.10!

044651

**8.88** pair

30" legs include stretchers for added strength & easy shelf construction - Makes it easy to build a work-bench!

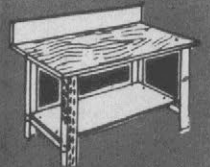

# BURGLAR PROOF YOUR HOME!

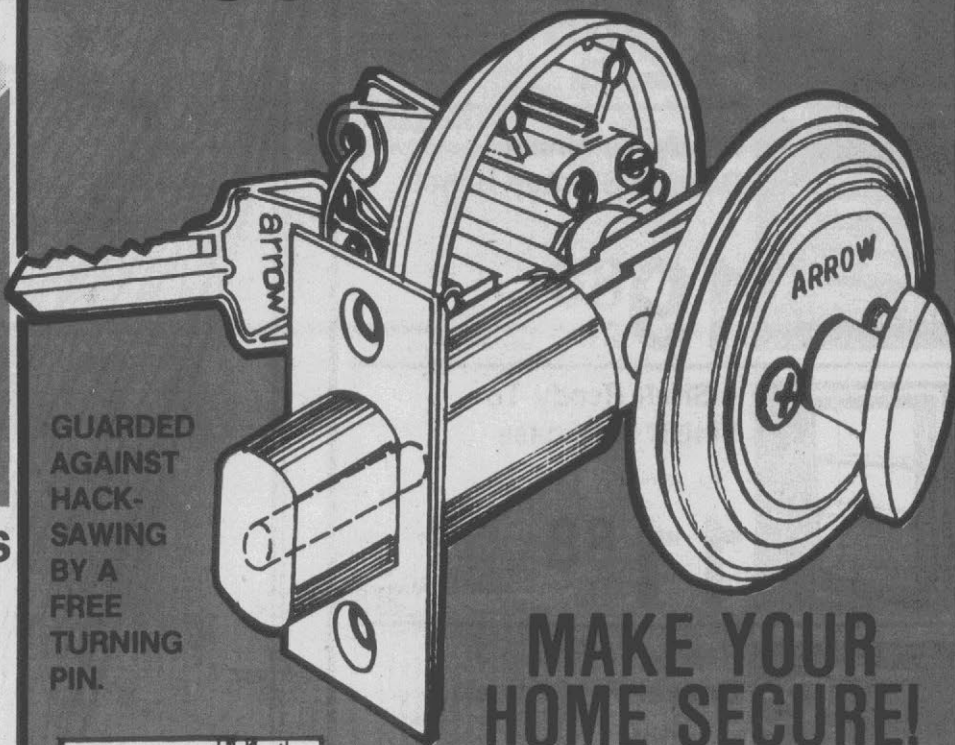

GUARDED AGAINST HACK-SAWING BY A FREE TURNING PIN.

## MAKE YOUR HOME SECURE!

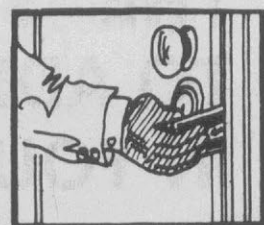
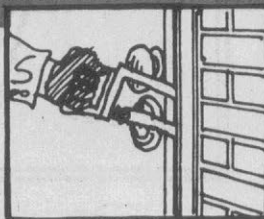

## KEY LOCKS ONE SIDE...

Regularly 6.98!

Bright Brass finish - Key locks outside, knob locks inside. A great buy in security for your home - Compare!

**4.99** each

## KEY LOCK BOTH SIDES... 8.88

Regularly 9.98!

# Lumber Is Moore's No. 1 Business

If The Item You Want Is Not Stocked In the Moore's Store Near You, They'll Be Glad To Order It For You. All Items Not Stocked In All Stores.

**WE NOW STOCK SALT TREATED LUMBER!!**