Weather
Mostly cloudy with occasional showers tonight and Saturday.

THE DAILY REFLECTOR

INSIDE READING
Page 3—See No Conspiracy
Page 6—Obituaries

TRUTH IN PREFERENCE TO FICTION

93rd YEAR NO. 160 GREENVILLE, N.C. FRIDAY AFTERNOON, JULY 5, 1974 12 PAGES TODAY PRICE 10 CENTS

Peaceful But Hot Fourth Of July Observed Here

By STUART SAVAGE
Reflector Staff Writer

The Jaycee-sponsored Fourth of July celebration yesterday highlighted an otherwise peaceful, but hot Independence Day in the Greenville area.

Allen Hahn, co-chairman of the Jaycee celebration project with Connally Branch, said "there must have been 5,000 people gathered at one time . . . at the fire works display" which concluded an afternoon and evening program that included such activities as sack races, greasy pole climbs, egg tossing contests, hog calling, watermelon seed spitting, fishing contests and other activities.

In addition, several bands performed and Greenville Firemen and Rescue Squad personnel displayed equipment and gave demonstrations of their skills.

According to Hahn, "a lot of work went into the project, but it was well worth it. We appreciate the cooperation of every single person who helped in this endeavor."

"Everyone seemed to have a good time . . . and that's what the celebration was all about," the Jaycee said. "There were no accidents . . . no one got hurt . . . everything went real well."

Law enforcement agencies in the county, including the Highway Patrol, reported no major traffic accidents occurred yesterday. And Greenville Police and Pitt County Sheriff's Department spokesmen said their departments had routine days, with no major crimes or unusual complaints reported.

And firemen throughout the county, too, had a light day. Greenville fire officials said city firemen fought no fires, while County Fire Marshall Bobby Joyner reported only three fires in the county—two tobacco barn calls (one at 10:23 a.m. and the other at 3:52 p.m.) East of Greenville off U.S. 264, and a car fire at 1:52 p.m. near the intersection of U.S. 264 and U.S. 13.

Although it was the Fourth of July, East Carolina University students were faced with classes as usual, but many found time to travel to beaches or take part in the Jaycee's Independence Day celebration just the same.

Most Greenville businesses were closed yesterday, although a few stores, including a number of grocery stores, did remain open for the day for the convenience of their customers.

GIANT FLAG FLIES OVER GREENVILLE'S 4TH—Greenville citizens gather on Reade Street yesterday for the annual Jaycee sponsored Fourth of July celebration. This aerial photograph was made from atop the city's Snorkle fire engine. (Reflector Photo by Tommy Forrest)

Beach Disorder

ATLANTIC BEACH, N.C. (AP)—Between 400 and 500 young Independence Day holidaymakers shouted in abandon and caused a disturbance early today, police reported.

Authorities said it started after there was streaking by boys and one or two girls. Then there were some fights and rock throwing, the police said.

The disturbance first centered on the amusement area, called The Circle, and then moved to the beach before it was contained. It lasted about two hours, until 3 a.m.

Police said about a dozen young persons were arrested on charges of disturbing the peace and other charges.

The five Atlantic Beach policemen on duty were augmented by deputies from the Cartaret County Sheriff's Department, state highway patrol and military policemen from the Cherry Point Marine Air Station.

Atlantic Beach is on the middle North Carolina coast on an island across Bogue Sound from Beaufort and Morehead City.

Stood By 2 Enemy Flags

By JAMES GERSTENZANG
Associated Press Writer

WASHINGTON (AP) — With a Viet Cong flag to his right, a North Vietnamese flag to his left and the White House behind him, former prisoner of war John Young shouted his thanks to those Americans who demonstrated against the Vietnam war.

"The only thing that brought us home was the struggle of the Vietnamese people and the American people in the streets," he said Thursday at a rally that attracted about 1,700 persons.

The rally, organized by the Vietnam Veterans Against the War-Winter Soldier Organization, capped four days of demonstrations at the Veterans Administration, Justice Department, Court of Military Appeals and Capitol.

The demonstrators demanded amnesty for war resisters, improved veterans benefits and care, an end to aid to South Vietnam and Cambodia and the removal of President Nixon from office.

There was no violence reported during the four-mile march Thursday from the Capitol Mall to the Lincoln Memorial and back, with a stop for the rally on the Ellipse near the White House

Praising the antiwar movement and criticizing Nixon, Young, of Arlington Heights, Ill., said:

"If Nixon did anything for us, it was that he kept us in North Vietnam four years longer than we should have been there. It's his turn to do some time in a detention camp."

Seven former prisoners, including Young, took part in the week of demonstrations.

Alphonso Riate of Los Angeles, another former prisoner, told the crowd:

"We are here to make it known we are struggling for the rights of veterans and for the right of all Americans to return to their country with unconditional amnesty."

Sam Schorr, one of the coordinators of the march, said that although 6 per cent of all Americans are out of work 10 per cent of the veterans are unemployed. Jobs available through the Veterans Administration are menial ones such as janitors and laundry helpers, he said.

Some of the marchers wore green Army fatigues.

Some wore bandages covering wounds received in a clash Wednesday with policemen near the Capitol.

As the marchers circled the Lincoln Memorial, they mingled with Independence Day tourists and visitors to a nearby exhibit on American folklife.

Some of the tourists picked up the group's chant and some took snapshots as the marchers raised their arms in the clenched fist salute.

Another group, calling itself the Second American Bonus March after a group that marched on Washington during the summer of 1932 seeking improved benefits, attracted fewer than 50 persons to a rally on the opposite side of the White House from the Ellipse.

Jobless 'Steady'

WASHINGTON (AP) — The nation's unemployment rate held steady at 5.2 per cent in June, maintaining about the same level it has hovered at so far this year, the Labor Department reported today.

The annual influx of students into the job market drove the unemployment rate up faster than employment, but after adjustment for seasonal variations the increases balanced out.

Seasonally adjusted unemployment stood at 4.8 million, up by 46,000 from May. Employment rose by 194,000 to 86.2 million persons.

The administration had been braced for a six per cent unemployment rate over the first half of the year as officials attempted to bring inflation out of the economy.

REFLECTOR HOTLINE

752-1336

Hotline gets things done for you. Call 752-1336 and tell your problem or your sound-off or mail it to **Hotline, The Daily Reflector**, Box 1967, Greenville, N.C. 27834.

Because of the large numbers received, **Hotline** can answer and publish only those items considered most pertinent to our readers. Names must be given, but only initials will be used. Transcribing is done once a day, but the phone service is available 24 hours a day.

SEEKING FULL PAYMENT

On April 9, 1973 I slipped and fell in the Big Star Food Store here in Greenville. I went to the doctor and had a broken wrist set. He also prescribed some medication and later physical therapy. The whole bill came to $250. The insurance company is offering to pay only $105. I feel they should pay the entire medical bill, so I would not accept the $105. My husband had to borrow money from the bank to pay the bill. Shouldn't the insurance company pay the entire bill? Mrs. L.B.F.

The food store is not liable for the entire bill since they were not proven liable for the fall, according to James Harrington of the Underwriters Adjusting Co. of Raleigh. You stated there were no witnesses to the incident, and that you yourself did not know what had caused you to fall. No material was found afterward that could have caused the fall, you indicated.

Underwriters Adjusting Co. offered to pay your emergency medical bill, amounting to $105 last year. According to Harrington, this offer is still good. He told **Hotline** that if you would write him personally he would send a check to you immediately.

CONSUMER PROTECTION ADDRESS

I would like to know the address of the Consumer Protection Division of the N.C. Attorney General's office. F.P.

This address is Consumer Protection Division, N.C. Dept. of the Attorney General, Box 629, Raleigh, N.C. 27602.

NEEDS TIME OFF

At the Black and Decker Plant in Tarboro, I sometimes work 19 days straight without a day off. I'm 60 years old, and since my husband is disabled, I really need to work. Don't labor laws require a day off every so often. T.O.B.

Federal labor laws make no restriction on the number of hours worked by any person 18 or older. Your employer is covered by federal laws, since it is engaged in the manufacture of goods shipped in interstate commerce, Evelyn Crump, secretary to the N.C. Deputy Commissioner of Labor, said, so North Carolina labor laws do not apply. Where state law does apply, labor is restricted to 10 hours a day, 56 hours a week, with no more than 50 hours without time-and-a-half pay, she said.

PAST DATE USED

A HOTLINE item used yesterday was out of date—it said construction of Greenville's swimming pool was to begin June 16. The contractor should have equipment and materials on the site Monday, and a groundbreaking is tentatively set for next Thursday, City Manager Bill Carstarphen said.

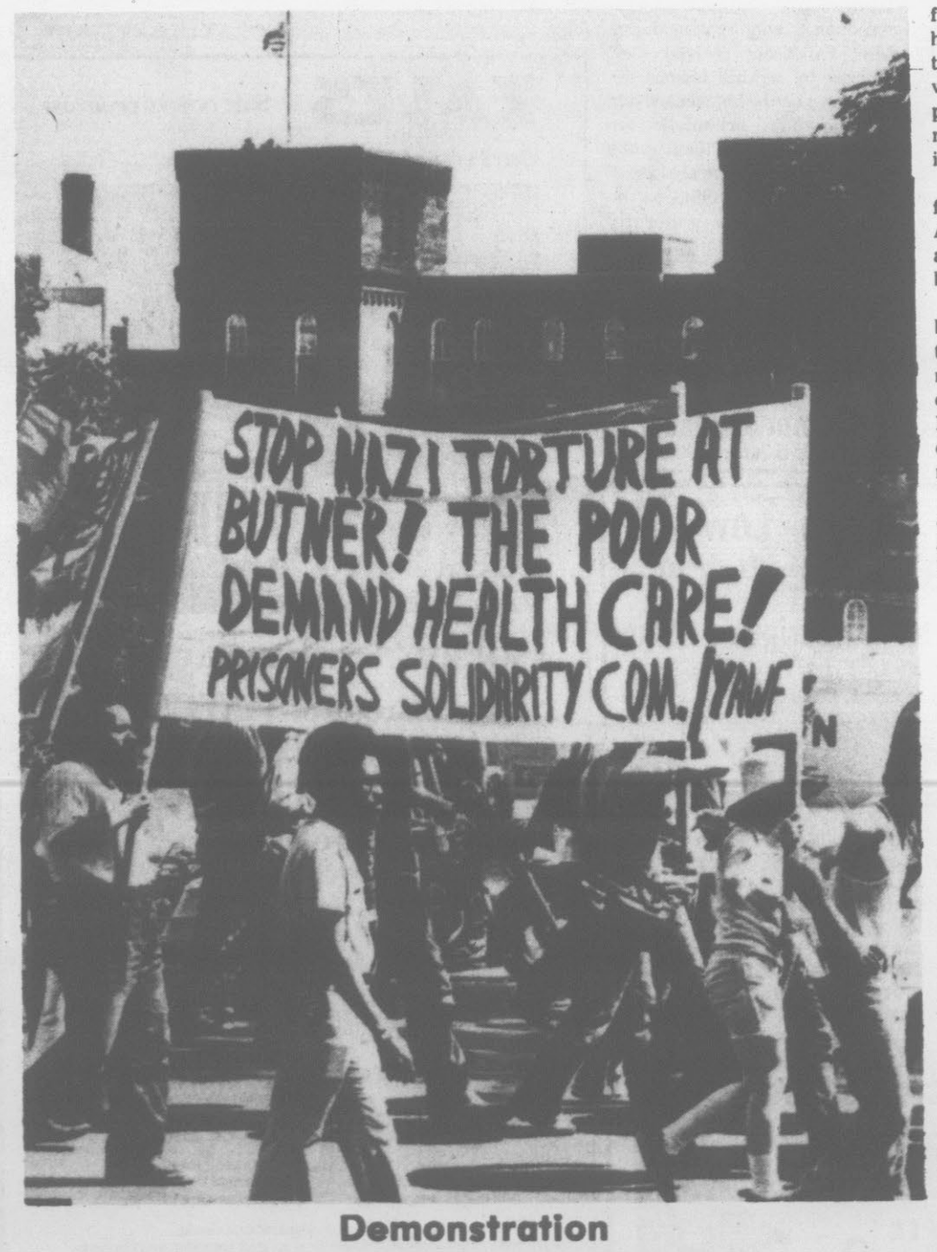

Demonstration

MARCHERS PARADE PAST PRISON—North Carolina's Central Prison forms a backdrop for some of the marchers Thursday as they paraded through Raleigh protesting the death penalty laws of the state. Butner referred to in the sign carried by the marchers is the new federal behavioral center construction at Butner. N.C. (AP Wirephoto)

'Arsenal' Stolen At Guard Armory

LOS ANGELES (AP) — Enough weapons and ammunition to outfit a full Army company have been stolen from a National Guard armory in suburban Compton, authorities reported today.

"It is frightening to think that this (arsenal) would fall into the wrong hands," said Compton Police Sgt. W.H. Williams. "It appears that the theft was a highly organized thing."

Police and FBI agents refused to speculate on who may have been responsible for the theft. But authorities said they were investigating routinely the possibility that a terrorist or radical group may have been involved.

The firing pins were missing from the stolen weapons, the Army said, but police officials added that replacements could be obtained easily.

A list of missing items issued by military authorities included thousands of rounds of ammunition, eighty M16 rifles, seventy M60 machine guns, eight M79 grenade launchers, one .45-caliber automatic and 15 bayonets.

Ammunition taken from the armory Wednesday was listed as 3,360 rounds of 5.50-caliber bullets, 1,000 rounds of 7.58-caliber bullets, 45 rounds of .45-caliber shells, 40 grenades, 16 smoke grenades and 100 riot grenades. They said 75 gas masks also were missing.

An FBI agent said the quantity of weapons and ammunition could fully equip an Army combat company.

Investigators said entry to the armory was through a side door and a vacuum drill was used to pierce the weapons vault, which an armory sergeant recalled locking at 10 a.m. Wednesday.

An Army official said that the firing pins had been removed before the weapons were placed in storage in a vault. The pins were kept in another vault, which apparently was not entered.

Lt. Col. Andrew Wolf, public relations officer for the Military Department in Sacramento, said in a telephone interview that this is standard practice when armories are left unattended.

Wolf said the Army could not afford to post round-the-clock security guards at state armories and they are usually left unattended after normal business hours.

There were no Army personnel at the Compton armory — where, ironically, a silent alarm system is currently being installed — from Wednesday morning until Thursday night, when the theft was discovered, officials said.

Ambassador To Turkey Recalled

ANKARA, Turkey (AP) — An informed source said today U.S. Ambassador William Macomber has been recalled to Washington for consultations because of indignation in America over Turkey's recent decision to lift a ban on opium poppy cultivation.

The source said consultations would include the entire range of U.S. relations with Turkey.

There was no immediate confirmation from U.S. officials.

Turkey banned opium poppy cultivation in 1971 under strong pressure from the United States which claimed at the time that most of the heroin reaching U.S. addicts was of Turkish origin.

STEPS DOWN

RALEIGH (AP) — Deputy Atty. Gen. Beverly Lake Jr. stepped down today as an active candidate for the Democratic nomination for attorney general.

Foes Of Death Penalty Stage Orderly March

RALEIGH, N.C. (AP) — A crowd that police estimated totaled about 4,000 persons marched without incident through the North Carolina capital protesting the death penalty.

Black militant Angela Davis, who cochairs a group that calls itself the National Alliance Against Racist and Political Repression, led the Independence Day march. It was held to spotlight the state's Death Row population, highest in the nation.

Miss Davis estimated that the crowd totaled 10,000 persons.

In addition to protesting the state's Death Row population of 45—almost half the nation's total—the march Thursday called attention to the state's total prison population of more than 12,000, highest per capita in the nation, and to statistics showing that fewer North Carolina workers are in labor unions than in any other state.

After meeting at a downtown auditorium, where marchers were welcomed by Raleigh's black mayor, Clarence Lightner, the crowd walked to the Capitol.

Miss Davis and the Rev. Ralph David Abernathy of the Southern Christian Leadership Conference spoke to the crowd at the Capitol, then the march moved on, past Central Prison where men condemned to die are housed.

Other speakers included Clyde Bellecourt of the American Indian Movement.

The prime cause of tension during the march was a group of 12 pickets from segregationist groups including the American Nazi party, the Ku Klux Klan and the Rights of White People.

There were jeers at the segregationists but no incidents.

Miss Esther Morris Is Bride

Miss Esther Slay Morris became the bride of James Randolph Fullwood Saturday at 3:00 p.m. at the Sycamore Hill Baptist Church in a candlelight ceremony.

The Rev. B. B. Felder, pastor of the bride, performed the double ring ceremony.

The bride is the daughter of Mrs. Laurine Morris of Greenville. Parents of the bridegroom are Mr. and Mrs. Alton Keith of Burgaw.

A program of nuptial music was presented by Mrs. Selina L. Davenport, organist, Mrs. Barbara G. Woodard and Mrs. Ella Harris, soloists. The wedding was directed by Mrs. Josetta G. Williams.

In the center of the background of the church was a heart candelabra with burning tapers flanked by tall standards of emerald greenery and tiered candelabra with bouquets of white gladioli and mums with baby's breath. In the choir loft was a fifteen branch semi-circle candelabra and emerald greenery.

Given in marriage by her brother, Barney Morris, the bride wore a formal length gown of white organza designed with a split mandarin neckline outlined in ruffled organza and trimmed in a floral Venise lace. Matching lace enhanced the sheer tucked organza bodice and extended over the empire waistline. The full sheer sleeves featured appliques of Venise lace with lace cuffs edged in ruffled organza. Tiny floral appliques trimmed the modified A-line skirt with a deep ruffle flounce of organza bordered in Venise lace which extended to an attached chapel train.

She wore a bouffant illusion veil attached to a profile headpiece of Venise lace petals centered with pearls. She carried a colonial bouquet of white phalaenopsis orchids, miniature carnations, and baby's breath tied with white satin long streamers.

Mrs. Ernestine M. Dixon, of Fayetteville was her sister's matron of honor. She wore a formal length gown of ice pink dotted swiss over pink taffeta designed with a portrait neckline outlined in ruffled white cluny lace. The empire waistline was encircled with matching lace. The lone full sheer sleeves featured fitted cuffs trimmed in cluny lace. A deep ruffle flounce trimmed in cluny lace edged the full skirt. She wore an ice pink satin loop bow headpiece with streamers. She carried pink mums nestled in nylon tulle and baby's breath tied with pink, green, and white bows.

Bridesmaids were Mrs. Alma M. Marsh, sister of the bride, Miss Ann Deloris Battle, cousin of the bride of Greenville, Mrs. Lafayette F. Fredericks of Warsaw and Miss Demetrius Keith of Burgaw, sisters of the bridegroom, Miss Marilyn Floyd of Greenville, Miss Rebecca Newsom of Fremont, and Mrs. Brenda B. Harper of Washington, D.C. Their gowns were styled identically to the matron of honor in mint green. Their headpieces were white satin ribbon loop bows with streamers. They carried white mums and baby's breath tied with green, white and pink bows.

Flower girls were Andrenette and Sherylynette Battle. They wore formal gowns of white and carried baskets filled with petals tied with bows matching the attendants.

Maurice Woodard of Greenville was ring bearer. He carried a white satin pillow with a spray of pink and white flowers.

Arlester Fullwood of New York, N.Y., served his brother as best man. Ushers were Lindbergh Morris, brother of the bride, Alton and Lorenza Keith, brothers of the bridegroom, of Burgaw, McKennie Pickett of Durham, S.B. Franklin of Burgaw, Nathaniel Johnson and S.B. McIntyre of Wilmington.

For her daughter's wedding, Mrs. Morris chose a mint green formal length ensemble with matching accessories. The bridegroom's mother chose a blue formal length dress and a wide brimmed picture hat with matching accessories. Both mothers wore carnation corsages.

Mrs. Celia Morris, grandmother of the bride, was remembered with a corsage of white carnations.

The bride is a graduate of C.M. Eppes High School and is a 1972 graduate of North Carolina Central University, Durham. She is employed by the Wayne County Schools.

The bridegroom is a graduate of Jones High School, Burgaw, and is a 1970 graduate of North Carolina Central University. He served with the U.S. Army and is employed with the North Carolina State Department of Probation as a probation officer in Wilmington.

Following the ceremony, Mrs. Laurine Morris entertained at a reception at the Ramada Inn. Mrs. S.L. Davenport introduced the guests to the receiving line and Mrs. Jackie McGinnis presided at the guest register.

Others assisting at the reception were Mr. and Mrs. Donald Dixon, Mr. and Mrs. Alton Harris, and Mr. and Mrs. Sherman Fredericks.

The couple left on a wedding trip to Miami, Fla.

MRS. JAMES RANDOLPH FULLWOOD

Engagement Announced

MISS JOYCE BULLOCK . . . is the daughter of Mr. and Mrs. James Ottis Bullock of Stokes, who announce her engagement to Robert Alpha Pollock, son of Mr. and Mrs. William Alpha Pollock of Kinston. The wedding will take place Aug. 31.

Inner Beauty Hidden By An 'Ugly Exterior'

By Abigail Van Buren

© 1974 by Chicago Tribune-N. Y. News Synd., Inc.

DEAR ABBY: Regarding that "Double Ugly" guy who says ugliness is a curse because no one wants to associate with physically ugly people. You said, "Ugliness—like beauty, lies in the eye of the beholder. The qualities that make one loved and wanted have nothing to do with the way one's face is formed. Honesty, patience, kindness, generosity—all the virtues—can be developed. A beautiful character counts for more with people who count than physical beauty."

Abby, you missed the whole point. This ugly person should seek out the blind for friends. He should volunteer to help in a school for the blind, or get a job there.

They say if a deaf lion roars in the desert, there is no sound. Nothing looks ugly to those who cannot see, so forget all that rot about developing honesty, kindness and a beautiful character, and give the poor guy some practical advice. He might find what he's looking for in the world of the sightless. PRAGMATIST

DEAR PRAG.: Who says: "If a deaf lion roars in the desert, there is no sound?" Just because the lion can't hear the sound he makes, doesn't mean it's nonexistent.

To suggest that physically ugly people should seek out the blind in order to be loved is an insult to the sightless. Although they are unable to see physical ugliness, they re better able to "see" those qualities which are far more intrinsic to a person's real worth than physical beauty.

So if a physically ugly person has an ugly character, he should stay away from the blind—for they may "see" him better than those with 20-20 vision.

DEAR ABBY: In reply to Double Ugly: I have never met an ugly person I didn't like. They have personality plus!

When I was a young girl, I learned the little fellows with the big freckles and the stringy red hair that hung in their yellow-green eyes were the ones to ask a favor of. The handsome guys were too busy thinking about themselves.

Mr. Ugly, I like you already, for you have shown a lot of character and humility by asking for help with your problem. That is beauty right there! So you see, you aren't as ugly as you thought you were. ONE WHO KNOWS

DEAR ABBY: When I first saw this nurse, I said to myself: "That has got to be the ugliest woman I've ever seen!" She was shaped like a pear, had a pockmarked complexion, an enormous nose and buck teeth, and she wore thick glasses.

But an hour later, after watching her work with disturbed children, and observing her gentle, patient, kind, loving personality, I completely forgot about her looks.

Everyone who knew her adored her. She had the disposition of an angel and a way of bringing out the best in people. If I had to name the most beautiful woman I've ever met, I would have to say that nurse wins, hands down. CAPTIVATED

Cooking Is Fun

By CECILY BROWNSTONE
Associated Press Food Editor

ITALIAN SUPPER
Beans with Tuna
Tortellini or Other Pasta
with a Favorite Sauce
Salad Italian Bread
Pere Elena Beverage

BEANS WITH TUNA

Favorite Florentine appetizer.

16-ounce can small white beans, rinsed and drained
4 tablespoons olive oil
Pepper mill
3½-ounce can tuna in olive oil
½ of a medium red onion, sliced paper-thin and separated into half-rings

Spread beans over a round (about 9 inches) serving plate. Dribble oil, then grind pepper over beans. Break up tuna fine as you remove it from the can and scatter over the beans; add any oil in the can. Scatter onion rings over the tuna. Serve at room temperature with crusty bread and sweet butter. Makes 6 servings. (If home-cooked beans are used, you will need 1¾ cups.)

Anniversary Celebrated

MR. AND MRS. JOHN I. OUTTERBRIDGE—of Greenville were honored on Saturday, June 8, at a family reunion held in conjunction with their golden anniversary.. Hosts and hostesses were their children, Mr. and Mrs. Frank Wilson Jr. of Neptune, N. J., Mr. and Mrs. John W. Outterbridge of Pasedena, Calif., Mr. and Mrs. Warren Outterbridge of Greenville, Mrs. Gloria Nicholson of Washington, D. C., Mr. and Mrs. Freddie Outterbridge of Falkland, Mr. and Mrs. Marvin Outterbridge of Greensboro, Mr. and Mrs. Frederick Parks of Goldsboro and Mr. and Mrs. Robert Outterbridge of Capitol Heights,

---

Groundcovers such as English ivy, periwinkle and pachysandra can help prevent soil erosion.

Editor Advocates Freedom

MIDDLETOWN, Conn. (AP) — Editor, writer, and mother of four children Harriette Rhawn Behringer wants it known that the women's movement is not for women only.

"It is not a movement for women, but one for freedom and human dignity," said the editor of Alert, a 22,000 circulation women's legislative review published here monthly.

"Husbands and friends of women in the movement are ardent supporters of our work. We look upon men as friends, and we must destroy the myth that women in the movement are hostile to men," she said.

Ms. Behringer, a title she prefers, had edited Alert during a year's leave of absence from Xerox Corp. as part of the company's social service program.

"We don't just represent militant feminists, but a broad spectrum of women from every geographic area of the state," she said in an interview.

Alert concentrates most of its efforts on politics because "women have learned where the decision makers live and that's politics," she said.

"With strength of numbers, women in Connecticut can establish power — a word foreign to women."

Ms. Behringer said Alert's efforts during the 1973 General Assembly session helped create a state Commission on the Status of Women, helped change laws penalizing pregnant working women and helped ratify the federal equal rights amendment after it was defeated by the assembly in 1972.

"We have a long way to go, but it indicates the strength of dedicated feminists in the state," she said.

Ms. Behringer said she is also attacking the problem of human dignity by writing for children.

"Sex stereotyping is crippling too many talented women who are ignored by industry," she said, adding that it is important for youngsters to see the woman they read about in interesting roles.

In her book "When I Grow Up," men and women swap jobs so youthful readers will not associate one occupation with one sex or the other.

"We must make parents aware that the sex stereotypes exist in textbooks so that school districts will not purchase sexist materials. The image of reality for a child comes from parents, friends, school, TV and books," she said.

If your house is near a noisy road, plant shrubs and tall evergreens to screen out the sights and sounds of motor traffic.

Anniversary Celebrated

THE REV. AND MRS. OLA L. PORTER—of Greenville celebrated their golden wedding anniversary Sunday. They were honored at a reception given by their children. The couple has four children, 10 grandchildren and five great grandchildren.

CORRECTION

In Wednesday's issue of The Daily Reflector, the engagement write-up of Janet Marie Jones to Gary McGowan listed Miss Jones as Mrs. Jones.

New potatoes are harvested and sold before their skin has set. They have feathery thin skin and are more perishable than regular potatoes.

Teacher Tries Role Reversal On Students

ROTTERDAM, Netherlands (WNS)—Teacher Bep Vanderhof had no trouble getting her previously mediocre students to pass examinations with flying colors. "They were bored with traditional, uninspired instruction," she explained, so Miss Vanderhof revived their interest by writing lessons upside down on the blackboard and "giving them arithmetic answers, then having them make up problems to fit the answers." She said, "Let the child be the teacher, and he generally becomes intersted in learning."

Baldree-Northey Vows Exchanged Recently

MACON, Ga.—Miss Gail Patricia Northey, daughter of Mr. and Mrs. James C. Northey of Ft. Lauderdale, Fla., and Allen Baldree, son of Mrs. Nellie M. Baldree of Maury, N.C., were married Saturday, June 22, at Ingleside United Methodist Church.

The ceremony was performed by the Rev. Freddie Wheeler.

Miss Lee R. Calhoun of Montgomery, Ala., was maid of honor. Bridesmaids were Miss Janis L. Lane of Tampa, Fla., Mrs. Jane C. Koger of Gainesville, Fla., Miss Bernae R. Holton of Macon and Miss Susan Teasley of Atlanta.

Junie Harrell of Macon was flower girl and the bride's cousin, John L. Brown, of Ft. Lauderdale, was ring bearer.

The bride's brother, Glenn J. Northey of Ft. Lauderdale, was best man. Ushers were Clint Castleberry and Douglas E. Funk, both of Atlanta, Paul Feemster of Raleigh, N.C., and Robert R. Southard of Burlington, N.C.

After the ceremony, a reception was held in the church social hall.

The couple will live in Savannah.

HER COLLECTION

AMSTERDAM, Netherlands (WNS) — Betsy Van Loon, 11, was named treasurer of a Girls' Lib school committee to get financial contributions from boys for a campaign for coeducational sports teams. At the end of two weeks, she reported, "The amount collected up to 11 a.m. this morning was nil, which is very low."

Mrs. Allen Baldree

Couple Weds In Ceremony

The marriage of Elsie Leigh Sutton of Wilson to Ellet Adkins Jr. of Huntington, W. Va., took place Friday, June 28.

The ceremony took place at 11:00 a.m. in Pearisburg, Va. conducted by the Rev. Thomas Sexton.

After a wedding trip, the couple will reside in Huntington, W. Va., and Wilson.

FLEA MARKET

Saturdays at [illegible] S. Memorial Drive. Opposite N.C. Equipment Company. You may sell or you may buy.

We will be CLOSED July 5th & 6th

Best's
402 Evans St. 752-3175

Fresh Rolls
Diener's Bakery
815 Dickinson Ave.

Extra Low Discount Prices On Our Prescription Drugs
Jack L. Tyler
Pharmacist, Owner

Shop and Save the Big Value way, Low Discount prices everyday. Have your doctor call your next prescription or transfer your regular prescriptions to Big Value Discount Drugs. We appreciate the opportunity to serve you. You will agree when we say our prices are all Low and Discount too. Compare!

BIG VALUE DISCOUNT DRUG STORE
2800 E. 10th St.
East 10th St.
Shopping Center
Phone 758-2181
OPEN 9 A.M. - 9 P.M.
"Dependable Discount Prescription Service"

ZALES JEWELERS Sale now in progress
Our People Make Us Number One

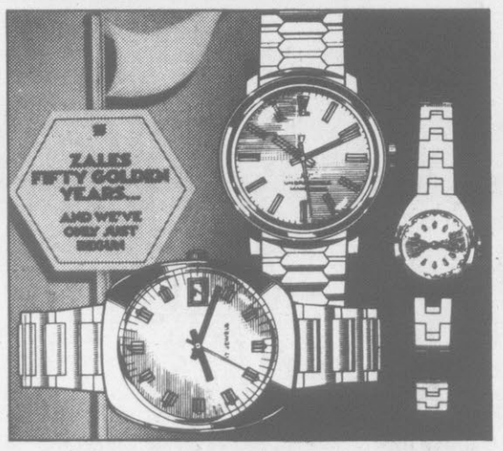

Golden Anniversary Sale
Select Group of WATCHES and DIAMOND WATCHES
Save 10% to 33⅓% off regular prices

Examples of Savings

	Reg.	Now
Ladies 14K White Gold Famous Name Brand Diamond Watch	$150.00	$100.00
Ladies Yellow Gold Baylor Bracelet Watch	59.95	40.17
Mans Yellow Gold Baylor Calendar Automatic Watch	75.00	50.00
Mans Yellow Gold Baylor Watch	45.00	30.15

Zales 50 Golden Years and We've Only Just Begun.
Zales Revolving Charge • Zales Custom Charge
BankAmericard • Master Charge
American Express • Diners Club • Carte Blanche • Layaway
Sale prices effective on selected merchandise.
Entire stock not included in this sale. Original price tag shown on every item.
All items subject to prior sale. Items illustrated not necessarily those on sale.
Illustrations enlarged
Pitt Plaza (Open Mon. thru Sat., 10 A.M. to 9 P.M.) Phone 756-0141

ONE 8x10 PORTRAIT IN BEAUTIFUL COLOR

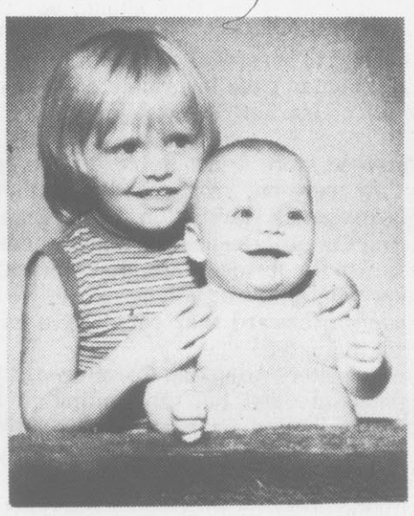

88¢

SATISFACTION GUARANTEED

All ages: Babies, children and adults
One sitting per subject
Additional subjects—Groups or individuals in same family—$1.00 per subject
No proofs—Choose from finished professional portraits (poses—our selection)
You may select additional portraits offered at low prices

NO EXTRA CHARGES

JULY THURS. 4th FRI. 5th SAT. 6th

Photographer on duty 10 a.m. to 8 p.m.

CLARKS
THE BEST NAMES IN THE WORLD. AT A BARGAIN.
WEST END SHOPPING CENTER

NAACP Attacks Police Tactics In 'Zebra' Case

By BILL CRIDER
Associated Press Writer

NEW ORLEANS (AP) — The stop and frisk search of black men during San Francisco's tense "Zebra" manhunt was condemned by the NAACP convention as dangerous overreaction by police.

Undertaken in a drive to end terrorist-style murders of whites by blacks, such searches were later ruled unconstitutional by a federal judge.

"The lawless acts of the police created such an intolerable condition of tension and apprehension in the black community that it could have led to an explosion of enormous dimensions," a resolution said.

It was among resolutions approved by the 3,070 delegates by voice vote during the last two days of the five-day 65th annual convention, which ends tonight with a banquet.

Zebra was a police code name for a special radio frequency used in coordinating police action whenever a new sidewalk shooting jolted the city.

In motiveless attacks spread from last December to April, 12 whites were slain and 8 maimed. Police said that in each instance the attacker was identified as a black man.

Nathaniel Colley, a Sacramento, Calif., lawyer who won the U.S. District Court injunction against the Zebra stop and frisk, said authorities knew such searches were illegal when they were ordered.

"It was really a search for evidence, they were looking for a .38 pistol," he told a convention workshop. "They knew this was an unconstitutional search."

In other resolutions, the NAACP demanded a moratorium on mental tests where most blacks score lower than whites.

Standardized tests are misleading when they have not been corrected for cultural bias, the delegates said.

Such tests result in "a disproportionately large number of black students being misplaced in special education classes and denied admissions to higher education opportunities."

The resolution urged the use of "all administrative and legal remedies to prevent the violation of students constitutional rights through the misuse of tests..."

President Nixon's administration again drew fire for "continuing to fan the flames of racism with code words such as, 'neighborhood schools' and 'forced busing.'"

"The continued use of these cliches have given encouragement to the proponents of segregated schools to the extent that they have become more blatant in their discriminatory practices and more recalcitrant in their actions," the resolution said.

Find No Conspiracy Evidence

ATLANTA, Ga. (AP) — The Justice Department said Thursday there is no evidence of a conspiracy in last Sunday's shooting death of Mrs. Alberta King, but Hosea Williams said he is unconvinced.

Williams is president of the Atlanta chapter of the Southern Christian Leadership Conference.

Meanwhile, Mrs. King's family spent a quiet Fourth of July reading some of the hundreds of telegrams which have poured in from around the world expressing sympathy.

In Washington, Deputy Asst. Atty. Gen. K. William O'Connor said he has asked the FBI to call off an investigation of a possible conspiracy, saying "the evidence did not support any concept of conspiracy."

Marcus Wayne Chenault, 23, of Dayton, Ohio, has been charged with killing 69-year-old deacon Edward Boykin and Mrs. King, 70, mother of slain civil rights leader Martin Luther King Jr., in a shooting spree at Ebenezer Baptist Church in Atlanta.

"There isn't any group of consequence with which Mr. Chenault is associated other than a very small religious organization in Winchester, Ky. It's a group of four or five people which has no bearing on this case," O'Connor said.

Williams said Thursday that although he disagreed with the Justice Department's decision, he was not surprised.

"They've done the same thing before," he said, mentioning rulings on the assassinations of John and Robert Kennedy.

"And I'll bet my life that (James Earl) Ray, if he did pull the trigger, was not acting alone when he shot Dr. King," Williams said.

Referring to Chenault, he said, "I certainly don't think this gentleman acted alone. I think there is an effort to stop the movement, to wipe it out and bring an end to those who openly oppose our present system."

Williams said he was in the Atlanta jail from an arrest during a protest march when Chenault was brought in.

SCLC President Ralph David Abernathy was also present when Chenault told them, "You all just keep those reverends in front of your names; the boys will get all of you," Williams quoted Chenault as saying.

Mrs. King was gunned down Sunday as she played the organ in her husband's church.

Martin Luther King Sr. was holding up well Thursday and said he plans to deliver the sermon this Sunday in his church, a family spokesman said.

A constant stream of friends filled his ranch-style red brick home Thursday, as well-wishers continued to mourn the family's latest tragedy.

STONES WON'T ROLL TO U.S. in '74

NEW YORK (AP) — Atlantic Records has received word from London that the Rolling Stones have not made and are not making any definite plans to come to the United States this year.

The Stones are working on an album in London.

FREE FILM

Get one FREE roll of instamatic 126 or 135 color film each time you bring in a roll of color print film for developing.

Art & Camera Shop
526 S. Cotanche St.
Plaza Camera
Pitt Plaza Shopping Center

Face Arrest In S. Africa

JOHANNESBURG, South Africa (AP)—Two Pretoria businessmen may be arrested if they return to South Africa before their scheduled trial in Charlotte, N.C., in October on charges of smuggling 912 pounds of marijuana into the United States.

"If either of those two men sets foot in South Africa, the Americans most probably would not get them back from us," said Koen van Tonder, chief of South Africa's police drug squad.

Vor. Tonder declined Thursday to specify what might be done with the men, Nicolaas Heyns and Keith Foster. He said publicity might "surely give the two a clear indication or our intentions, and we don't want this."

The two were released on bonds of $30,000 each last Tuesday in Charlotte. American authorities gave them permission to travel to South Africa provided they return to Charlotte for the trial.

Heyns told newsmen in Charlotte that they planned to return to South Africa. But it was not known whether he was aware of possible arrest in his home country.

Two men from Myrtle Beach also are charged with participating in the alleged smuggling of the marijuana from South Africa.

New Outdoor Drama Opens

SNOW CAMP, N. C. (AP)—"Sword of Peace," born of a four-year community effort and now North Carolina's newest outdoor drama, opened Thursday night to a capacity audience.

"The miracle is that we're even opening at all," said Jim Toland, general manager of the drama which will be staged Thursday, Friday, and Saturday nights through August in an 850-seat amphitheater constructed by citizens of this tiny Alamance County community at the crossroads of nowhere.

Dignitaries on hand for the premiere included Gov. Jim Holshouser, former Gov. Bob Scott, of Alamance County, and Rep. L. Richardson Preyer, D-N. C., from Greensboro.

The play depicts the area's Quaker ancestors and the battle with their consciences over taking up arms in the American Revolution or holding to their firm belief in nonviolence.

SALES OF METERED WATER INCREASES

NEW YORK (AP) — By 1995, every person in the U.S. will be buying metered water, predicts Rockwell International Corp., largest producer of domestic water meters in the nation. Currently, there are 40 million domestic water meters in use. One meter serves four people, on the average.

OPEN 9:30 A.M. to 9:30 P.M.
MONDAY THRU SATURDAY

CLARKS
THE BEST NAMES IN THE WORLD. AT A BARGAIN.
WEST END SHOPPING CENTER

mid-year clearance

SAVE UP TO... 40% OFF OUR REGULAR LOW PRICES!

Prices Effective Friday, July 5th Thru Saturday, July 6th.

Men's
DOUBLE KNIT PANTS — Solids & Checks, Sizes 30 to 44 — Reg. to 13.99 — 10.00
MENS WALK SHORTS — Assorted Sizes & Styles — Reg. 6.49 — 4.00
MENS SPORT SHIRTS — Short Sleeve, Assort. Sizes & Colors — Reg. to 5.99 — 2.00 to 3.50
MENS WORK JEANS — Sizes 30 to 40 — Reg. to 7.99 — 2.00 to 6.00

Ladies'
Walk Shorts — ASSORTED SIZES & COLORS — Reg. to 6.99 — 1.50 to 4.00
LADIES Short Sets — 2 PC. ASSORT COLORS & SIZES — Reg. to 8.99 — 3.00 to 5.00
LADIES Swim Suits — 2 & 3 PC. IN ASSORTED STYLES & SIZES — Reg. 12.49 — 6.00 to 8.00
LADIES Straw Handbags — WHITE & BROWN, WITH LEATHER TRIM — Reg. to 4.99 — 2.00 to 3.00
LADIES Loungers — MIXED STYLES & COLORS FOR EVENING LOUNGING — Reg. to 9.99 — 4.00 to 7.00
Baby Doll Gowns — SOME MINI GOWNS IN ASSORT COLOR AND PRINTS — Reg. to 6.99 — 1.50 to 4.00
LADIES Pajamas — ASSORT. STYLES & COLORS. SIZES ASSORTED — Reg. to 7.99 — 1.50 to 4.00

Children's
GIRLS 2/4 SHORT SETS — Assort. Colors & Styles — Reg. to 4.99 — 1.50 to 3.00
GIRLS 7/14 SWIMWEAR — 2 or 3 pd. Sets in Wide Range of Colors & Sizes — Reg. to 4.99 — 2.00 to 3.00
GIRLS 7/14 SLACKS — Wide Selection of Styles & Colors — Reg. 6.49 — 1.50 to 4.00
GIRLS 3/6X SHIRTS — Assort Colors & Styles — Reg. 3.49 — 2.00
INFANTS TENNIS DRESS — Assorted Styles & Sizes — Reg. 3.49 — 2.50
INFANTS JACKETS — Summer Weight. Assort. Sizes & Colors — Reg. to 3.99 — 2.50 to 3.00

Domestics
BATHROOM SETS — Reg. 5.99 — 3.99
WIDE SELECTION OF:
BATH TOWELS — Reg. 1.99 — 1.29
HAND TOWELS — Reg. 1.29 — 99c
BOLSTER PILLOWS — Stripes, Solids & Plaids — Reg. 2.29 — 1.50
TOSS PILLOWS — Round, Square, Some With Ball Fringe — Reg. 2.29 — 1.50

Down Old Regimentation Road

It is becoming increasingly clear that our society is headed straight down Regimentation Road, and nobody seems to give a hoot because that's obviously what Americans want.

Every time we (and that includes you-all) elect lawmakers at any given level, our lawmakers appoint law-givers otherwise known as Commissions to improve our quality of life. Over a period of several lifetimes, we're knee-deep . . . hip-deep, no, neck-deep in commissions that have to justify their existance or forever meet the paymaster with an apologetic air.

Our indignation over commission-creating is no sudden thing. It has been smouldering for years, and only was fanned into a roaring, all-consuming and all-inclusive flame of pure outrage by the U. S. Consumer Product Safety Commission's bicycle safety standards.

The "standards" insult every bicycle-maker and bicycle-buyer by incorporating well-known safety-factors as though they had been just discovered. Lights and reflectors for night-bikers are already required by communities; sturdy frames and adequate brakes have long been part and parcel of consumer-demand; and so are round, durable wheels and chain guards.

And, Great Day In The Morning! The "standards" require operating and maintenance instructions, as well as a label reading "Meets U. S. Consumer Product Safety Commission Safety Regulations for Bicycles". It is surprising no mention was made of requiring handlebars on each product . . . somehow that was overlooked.

Just wait. The next regulation is going to require dull tines on table forks and non-slip handles. The width and lenth will be prescribed by law, and each fork must have a "label".

Hogwash!

Anti-Climax To Juan Peron's Stormy Career

The death of Juan Peron ends an era in Argentina.

His final return to the South American country and election as president was an anti-climax to his career.

Peron seized power in 1943 and led a group of army officers with pro-Axis leanings which made him decidedly unpopular in North America, then locked in combat with the Axis powers.

A military coup toppled Peron and he spent 18 years in exile. His popularity continued, however, and when he returned to Argentina he was re-elected to office. By then it was too late to regain his iron control of the nation. He was too old and too sick and death overtook him this week.

It all leaves the immediate political future of Argentina unclear.

"Aha! Look, everybody! Partisanship has reared its ugly head!"

A Vast Office Awaits

By MARGARET GENTRY
Associated Press Writer

WASHINGTON (AP)—After 21 years of planning and construction, the FBI is preparing to move in September to a gigantic and costly new building towering over a full block of Pennsylvania Avenue.

The moving itself may take as long as eight months, FBI officials said.

When the transition is complete, the FBI's vast headquarters operations will be housed in one building for the first time and the building itself will become Washington's biggest monument to the man who dominated the agency for four decades, the late J. Edgar Hoover.

Named for Hoover after his death, the building was authorized by Congress in 1962, but it took another six years before construction began.

Sprawled halfway between the White House and the Capitol, the sand-colored concrete structure sits across the avenue from the FBI's parent agency, the Justice Department.

FBI executives and much of the headquarters staff currently use offices in the Justice Department building. But computer systems, the fingerprint division and some other operations are in eight buildings scattered around Washington.

Currently, the FBI must move hundreds of records from one location to another daily. The records, encased in locked metal boxes, are shuttled under guard in vans.

Thomas Jenkins, deputy associate FBI director in charge of administration, said no files have been lost or stolen in the shuttle service, "but you always run that chance the more you have to move them."

Jenkins said the new quarters will enable the FBI to increase its daily tourist capacity from 3,500 to 5,000.

The FBI tour is a popular attraction for Washington visitors, especially in the summer, when long waiting lines often form.

"We feel bad when we have to cut them off out there on 10th Street and they've come all the way from Seattle," he said.

Jenkins and Assistant Director Eugene Walsh said the structure's cost amounts to $126 million, more than double that first estimated by Congress a dozen years ago.

Constructed in one 11-story section and another seven-story section, the building will accommodate about 7,400 employes and contains underground parking for about 500. The structure surrounds a landscaped open courtyard with a fountain.

More Called To Advisory Roles

By BILL NOBLITT

RALEIGH—More North Carolina citizens will be called on to serve their state as advisors than have in the past as governmental reorganization continues.

An example is found in the Department of Natural and Economic Resources which is just entering into a year-long period of change following approval by the General Assembly of a plan for reorganization.

Perhaps the most significant shift will be in terms of citizen membership on the various commissions, councils, and committees which oversee the numerous activities of Natural and Economic Resources.

Overall supervision will come from the Board of Natural and Economic Resources, which in some ways replaces the old Conservation and Development Board, but is much broader in scope.

Cut Lines

At the heart of the new board's responsibility is a coordinating forum to keep tabs on running situations in which problems of development, planning, programs, and environmental impact cut across the bureaucratic lines of the department.

This broad outlook, state officials hope, will provide an open forum to consider all the aspects of where ought an industry of major land development project locate, what will be the impact on a community and what will a community have to do to provide supports, what will the environmental impact of development be, and so on.

That board will be made up of 25 members. Secretary James E. Harrington will serve as chairman. Ten members will be appointed by the governor. The other 14 will consist of the chairman and one member from each of seven commissions operating in various areas of Natural and Economic Resources.

In each commission, membership will be structured by statute to provide what the Legislature hopes will be a cross-section of people knowledgeable and interested in the various areas of activity.

This is the first time that the law will dictate the kinds of people named to the government boards. In the Environmental Management Commission, for instance, there must be a physician, a board of health professional, someone from agriculture, an engineer, a fisherman, a ground water expert, representatives of municipal government.

In Marine Fisheries, there must be a commercial and a sports fisherman, an ecologist, a coastal land developer, a seafood processor, etc.

Varying Backgrounds

In each case, Harrington noted, the law requires a makeup of different backgrounds, and "that's an improvement, especially where you have regulatory functions."

Harrington said he is deliberately outlining important functions for the commissions, and the host of smaller councils and committees, so that members will have a sense of participating.

"We have to give them some strong responsibility, and where that is not provided by law, we are providing it by department regulation.

"Otherwise, how would we get the qualified people. . .we have to give them responsibility sufficient to interest and attract people qualified to serve, otherwise, who would want to come up here to Raleigh one day a month and listen to a lot of talk. . .why bother, it's not worth the pay."

An example of the move in that direction, he said, will be a regulation giving the Parks and Recreation Council authority to name the state parks.

In addition to the board and the commissions outlined, there are councils operating in specific areas such as forestry, parks and recreation, community and econimic development, earth resources, the state zoo, air and water quality, water safety, commercial and sports fisheries.

Soviet Uneasy Over President

By ROWLAND EVANS and ROBERT NOVAK

MOSCOW—Permeating every aspect of the murky summit meeting here is deep Soviet uncertainty over the future of President Nixon, the central topic of conversation by eveyone here—except Mr. Nixon and the Soviet leaders themselves.

The President's calculated and self-serving efforts to enshrine detente as a special Nixon creation—its future coexistent with his own—has both embarrassed and angered his Soviet hosts. A leading Western analyst called it "outrageous."

Indeed, the real reason for the extraordinary change in the official translation of Mr. Nixon's celebrated toast to Communist party leader Leonid Brezhnev at the state dinner last week, which credited detente to his "close personal relationship" with Brezhnev, was that it appalled and offended Brezhnev himself. It appeared to elevate Brezhnev to heights unacceptable to the Communist party hierarchy.

Although Brezhnev is now at the peak of his personal prestige and power, the cult of the individual went out with Nikita Khrushchev. Far more important, however, is the fact that detente became an object of highest Soviet policy not by any Brezhnev whim but by decree of the 24th Party Congress in April 1971.

The translation changed Mr. Nixon's phrase "close personal relationship" with Brezhnev to "relations between us." As one well-informed Soviet expert told us: "We have never based any foreign policy ever on the claim of a personal relationship and we do not intend to start now."

No word of this Soviet displeasure was allowed to sift through to Mr. Nixon. Indeed, every public pronouncement uttered by Soviet leaders here is carefully screened to avoid any semblance of veiled criticism of the President. That is a measure of the delicacy with which the Kremlin has approached its 1974 negotiating sessions with a President who is here today—but may be gone tomorrow.

Yet, beneath this placid surface, the party's ruling establishment is asking critical questions about Richard M. Nixon and the future of detente. For example, it is felt that since Mr. Nixon's 1972 pledge for vast U.S. trade credits to the Soviet Union, and his promise to extend tariff equality to Moscow, are still unfulfilled because of congressional resistance, he should have brought a congressional delegation with him to the summit. But in fact, the President was not about to share any summit glory with the Democratic Congress.

More important, it is now being widely but privately said that Mr. Nixon should have explained the pitfalls of congressional politics before he promised so much in the way of expanded trade two years ago. Although no word of Communist party disenchantment has seeped into the tightly controlled party press about the abysmal failure of the U.S. to deliver on those Nixon promises, there is profound regret within the top leadership. That regret could boomerang on Brezhnev if the trade stalemate continues much longer.

Moreover, a feeling of unease is beginning to permeate high party levels about the continuing instability of the American government, including published reports in the American press about dissension between Mr. Nixon and his Secretary of State. Kissinger is regarded here as critically important to the process of detente.

The attack on Kissinger by liberal Democrats and "other powerful elements" in Washington, in the words of one theoretician here, is beyond comprehension in this country of monolithic bureaucratic solidarity. Coupled with the President's failure to speak out for Kissinger, this both disturbs and distracts Soviet leaders.

None of this means that detente has been weakened as fundamental Soviet policy. To the contrary, the mere fact that the leadership here is treating this third summit with exquisite delicacy and making so obvious a public effort to ignore Mr. Nixon's vulnerability points the other way: Detente is still perceived as vital to Soviet interests stretching far beyond the end of Richard Nixon's presidency.

But the mood is uneasy, the atmosphere murky and the accomplishments meager. As

(Continued on page 5)

By ART BUCHWALD

Need More Potentates

PARIS—"There's your problem," said Francois as an Arab sheik walked by the bar at the Hotel George V.

We were talking about the economy in Europe, and Francois was trying to explain it to me.

"You mean there are too many Arab sheiks?" I asked him.

"No, I mean there are not enough sheiks—oil sheiks to be specific. This shortage of Arab potentates is killing everyone."

"How's that?"

"It's called recycling. When you Americans once had money, you came by the millions to Europe and spent it here. When you ran out of money and the Japanese had it all, they came here to spend it. We always complained about tourists, but it was one of the best ways to keep the money in circulation.

"Now," said Francois sadly, "the Arabs have all the money and there are not enough of them to spread it around."

"I thought there were a lot of Arabs in the world," I said.

"There are," replied Francois, "but they are not the right kind. Only a few of them have any of the oil money. The king of Saudi Arabia, for example, who must have made $21 billion onoil this year, has about 132 sons and nephews. That means each son or nephew would have to spend $160 million for the rest of us to get even."

ART BUCHWALD

"That would be tough to do," I admitted.

"Most of the oil sheiks leave their wives at home, so you don't get any business at Dior, Balenciaga or Givenchy. They don't buy any art, and they're not known for their wine consumption. What can they spend their money on?"

"Post cards?"

"Exactly. Even if they ate at Maxim's twice a day, they wouldn't be able to use up al the money that's rolling in. The other oil sheikdoms are no better. I would say at the maximum there are about 1,000 Arab families who are responsible for recycling $40 billion a year. There is no way they can do it."

"What's the answer, Francois?"

"The oil kingdoms have to produce more Arabs. We have to start a population explosion program in Saudi Arabia, Abu Dabi, Bahrain and Kuwait so the royal families will give birth to more princes."

"Won't that take time?" I asked.

"Maybe, but if they start now at least we'll have a change in the '80s when our oil bill will be somewhere around $100 billion."

(Continued on page 5)

Other Editors Say

Budget Reform?

(Rocky Mount Telegram)

The need for congressional budget reform is so obvious that Sen. Sam Ervin considers the Congressional Budget and Impoundment Control Act of 1974 one of the most important pieces of legislation he has ever worked on. It was passed last week by unanimous vote of the Senate.

The Joint Study Committee on Budget Control began its work on the problem before legislation was even introduced. To a large extent, then, the new act is the outgrowth of the committee's work. By the same token, the Committees on Government Operations and Rules and Administration in the Senate have done significant work in the formulation of the bill which passed the Senate last March.

There were a host of issues to resolve, the most important of which were the type of congressional budget to create, the timetable for the congressional budget process, the manner in which authorization bills are to be handled in the future, the nature of the annual budget resolutions, and the method by which the congressional budget actions are to be reconciled before the start of each fiscal year. In Ervin's opinion, these issues have been resolved.

For example, the highly controversial issue of impoundment of appropriated funds by the President is dealt with by a compromise. The impoundment title—Title X of the new act—is based on the assumption that the President has no power under the Constitution to impound lawfully appropriated funds in the absence of a delegation of such authority by Congress.

However, it recognizes that there are indeed times when the proper exercise of the executive function might make the deferral or rescission of budget authority the best public authority. In order to meet these specific situations, the title deals with various types of executive actions and places restrictions on each.

The Tar Heel senior senator believes the congressional budget procedures in the new act are workable. They constitute the first major reform of the method of authorizing and appropriating funds in more than half a century. And while the new act does not guarantee fiscal responsibility, it does make that goal at least attainable.

Love is skin-deep. Give Blood.

the good neighbor.
The American Red Cross
advertising contributed by the public good

The Daily Reflector

INCORPORATED
209 Cotanche Street, Greenville, N.C. 27834
Established 1882
Published Monday Through Friday Afternoon and Sunday Morning

DAVID JULIAN WHICHARD, Chairman of the Board
JOHN S. WHICHARD—DAVID J. WHICHARD
Publishers
Second Class Postage Paid at Greenville, N. C.

SUBSCRIPTION RATES
Payable in Advance

Home Delivery By Carrier or Motor Route Monthly $2.50

By Mail

One Year	$30.00
Six Months	15.00
Three Months	7.50

MEMBER OF ASSOCIATED PRESS
The Associated Press is exclusively entitled to use for publication all news dispatches credited to it or not otherwise credited to this paper and also the local news published herein. All rights of publications of special dispatches here are also reserved.

UNITED PRESS INTERNATIONAL

Advertising rates and deadlines available upon request.
Member Audit Bureau of Circulation.

Strength For Today

LEIGHT AT THE END OF THE TUNNEL

When the city of Jerusalem was besieged by the Babylonians and its fall was imminent, the prophet Jeremiah bought from a relative a parcel of land on which the invading army was at the time encamped. Amid the solemn ritual of purchase he recorded that the time would yet come when he would possess that land.

It was a noble gesture of hope on the part of a man who beleived that God is never defeated. The Almighty had a purpose to work out through his chosen people, and their captivity and the destruction of Jerusalem was an incident in that plan. This people had fallen into evil ways and needed to be disciplined. But Jeremiah was certain that someday God would lead his people back to rebuild their city.

It takes great faith and courage to look beyond the ruin of today and envisage a bright tomorrow. As we contemplate the somber future which we today may face, we might remember and act upon the faith of Jeremiah.

by Elisha Douglass

The Knee-Jerk On Wall Street

By JOHN CUNIFF
AP Business Analyst

NEW YORK (AP) — With almost the same automated response that allows its new SX70 camera to produce a color picture right before your eyes, the stock of Polaroid Corp. declined more than 30 per cent in one day this week.

The loss was predictable. Figuratively speaking, the events of Tuesday were set in motion when the shutter was snapped by a company announcement Monday.

Late that day Polaroid announced that its net income for the second quarter of the year would be about 8 cents a share, compared with 26 cents a share in the comparable quarter a year earlier.

Such news tavels fast.

Polaroid is of particular interest to the big institutions.

These pensions and mutual funds, bank trusts, insurance companies and the like, have huge investments in Polaroid, which is considered a glamour stock, an action stock.

That so many institutions should choose Polaroid is no mystery. They think alike.

They also know to a great extent what each institution holds. And since they know the thinking process also, they have an excellent understanding of what their friendly competitors are likely to do.

They knew exactly the reception that the Polaroid statement would receive. It practically flashed a neon "sell" sign over Wall Street, and so began the scramble to unload before the other guy.

So heavy was the influx of sell orders that trading in Polaroid couldn't begin until nearly 12:30 Tuesday afternoon. By the close of trading it was down to $24.25 from its Monday close of $35.62. It had gained $1.25 Monday.

It wasn't the first time a glamour stock suddenly was stripped of its cosmetic allure. Numerous instances of kneejerk institutional activity can be found over the past seven or eight years.

The fact is that trading activity on some days now is 70 per cent by institutions. The individual investor, so necessary to provide the variety of opinion that keeps prices from lurching, is almost out of the market.

CROSSWORD PUZZLE

ACROSS

1. Pitfall
5. Grampus
8. Size of writing paper
11. Loki's daughter
12. Bumblebee
13. Literary scraps
14. Era
16. Tabby's treat
18. Seasickness
20. Twin crystal
21. Spanish hero
22. Greensward
24. Bock
25. Syllable of hesitation
26. Ivy League college
28. Train
29. Plural ending
31. Molt
33. Dawn goddess
34. High in the scale
35. Arab
37. Over there
39. Unprincipled
41. Furlough
42. Steep
43. Promissory note
45. Long time
46. Prior to
47. Distress signal
48. Writes

DOWN

1. Therefore
2. Mend
3. Audible
4. Mocassins
5. Alleged force
6. Fabulous bird
7. Study hard
8. Annul
9. Infirm
10. Document
15. Ancient slave
17. Index
19. Penthouse
23. Pester
26. Tree
27. Antiseptic
28. Faraway
29. Football team
30. Accent
31. Trap
32. Blind poet
34. Saying
36. Podium
38. Low tide
40. Card game
44. You and me

LAB		NOD		ADAM							
ERA		IVA		MYNA							
ANNEXED				BEAN							
DOCTORATE											
		ANT		ORGAN							
ORAL		AGO		ULU							
RID		AXE		OMEN							
BOOTS		RUB									
		WHIMSICAL									
ANTI		CANTATA									
SOWN		ONE		VIM							
PROS		NEA		ESP							

SOLUTION OF YESTERDAY'S PUZZLE

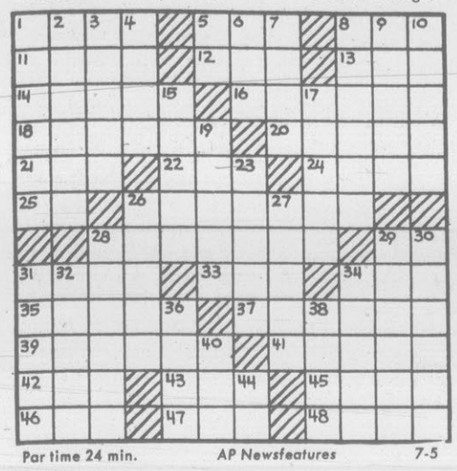

Par time 24 min. AP Newsfeatures 7-5

Cadet Plans To Defend His Secret Marriage

LEXINGTON, Mass. (AP) — Donald M. Boyd goes before a board of officers at West Point, N.Y., today in his attempt to graduate from the U.S. Military Academy despite being married while enrolled there.

Boyd, 23, from Lexington, was married secretly in his junior year at the service academy. The marriage was revealed in an anonymous letter to his superiors two weeks before he was to graduate from West Point last month.

Boyd was barred from receiving his diploma and commission as a second lieutenant. West Point officials said he was dismissed not because he married but because he violated the academy's honor code by lying about his marital status.

"But I never lied," Boyd said. "I never said anything until I was asked, and then I admitted it."

Boyd has filed suit in U.S. District Court in New York, saying the West Point regulation forbidding marriage is unconstitutional because it denies him a fundamental right. His attorney, Steven Hyman, was successful last year in having a marriage ban at the U.S. Merchant Marine Academy at Kings Point, N.Y., declared unconstitutional.

"I realized that the rule existed, but I felt all along that it was unconstitutional," Boyd said. "I still performed to a high level of excellence. Being married had nothing to do with my qualifications as an Army officer."

"Why bow my head now and say 'I was a bad boy. I got married.' What kind of man would do that?"

His 21-year-old wife, Jodi, said, "He probably did better after he was married. An officer is supposed to be a responsible human being. Don actually took on more responsibility by getting married. Many of the cadets there never learn to think for themselves."

The young couple has an 11-month-old daughter, Christin.

The Boyd family lives in a house in Lexington.

Gas Dealers Are Happier

CHARLOTTE (AP)—Last winter, gasoline station owners were angry and frightened at what the energy crisis might to do their business. Now they are enjoying shorter hours and higher profits.

One of them, Dan Queen of Charlotte, says that right now the service station business is the best it's ever been.

Dealers in the Carolinas say three reasons are contributing to their higher profit margins.

1. The Nixon administration has allowed dealers to tack three cents more profit onto the price of each gallon of gasoline.

2. Shorter hours, a necessity during the crisis, have continued. Most dealers have come to enjoy nights and weekends with their families. And they have come to realize that shorter hours mean lower overhead.

3. And promotional gimmicks, such as trading stamps and free drinking glasses, that the oil companies used to push on the dealers, are a thing of the past. Such gimmicks used to cost dealers up to a penny a gallon.

The average service station in North Carolina sells about 25,000 gallons of gasoline a month. So the increase of three cents a gallon means added profits of $9,000 a year.

Thornsby. . .

"And then you wrote, 'just think how romantic it'll be to be alone in our own little house'. . ."

Inflation Drains Church Wealth

YORK, England (AP) — Inflation is draining away the wealth of the Church of England, but this enforced poverty may lead to spiritual enrichment, the next Archbishop of Canterbury said today.

Dr. Donald Coggan, the present Archbishop of York who succeeds Dr. Michael Ramsey in November as spiritual leader of the church and of the worldwide Anglican Communion, cited a newspaper editorial that said Britain is facing an "inflationary disaster."

"These are grave and weighty words, and we neglect them at our peril," he told the General Synod of the church at the opening of its summer session.

"That the church in the coming years will be stripped of much of its possessions through the exigencies of the economic situation is almost certain. But must this be regarded as an unmitigated disaster?

"Could it not be a case of God stripping His church for action? May it not be a means of revelation, a call to hear what the spirit is saying to the churches?"

The archbishop decried selfishness, the lack of a sense of vocation in many jobs and "an educational system which overdevelops the acquisitive and competitive instinct, rather than eliciting the wide variety of gifts which can be found in any given classroom full of children."

A number of churches in England have had to sell their gold and silver plate in recent months, both to maintain their parish work and the church buildings. The treasures are legacies and selling them has caused much controversy.

Some clergymen are agitating publicly for sizable increases in their low salaries. The financial officials of the church say the pay can be raised only by the laity digging deeper into their pockets for their parish priests.

Experiments Begun By Salyut 3 Cosmonauts

MOSCOW (AP) — Two Soviet cosmonauts began carrying out experiments today inside the Salyut 3 space station after successfully docking their Soyuz capsule to the orbiting laboratory, Tass reported.

The Soviet news agency said the mission commander, Col. Pavel Popovich, and his flight engineer, Lt. Col. Yuri Artyukhin, took over the controls aboard Soyuz 14 for the last 325 feet to the linkup with the 18-ton Salyut. The earlier part of the approach was controlled from the ground.

The exact time of docking was not revealed, but Tass said it occurred today. There was no indication how long the two men would stay aboard the space station or when they would return to earth.

Salyut was launched on June 25, and the cosmonauts were sent up from the Baikonur space center in Kazakhstan Wednesday night in an effort to carry out the Soviet Union's first wholly successful operation involving a manned space station. The 1971 flight of Salyut 1 ended in disaster when its three crewmen were killed on the trip back to earth. The second Salyut was sent into orbit in 1973, but no crew was put aboard, and the station apparently broke up.

Tass said Popovich and Artyukhin, both 44, were feeling well and had begun to carry out their program of experiments aboard the station.

According to Tass, the work program includes studies of the earth's surface, the atmosphere, outer space, the effect of space flight on the cosmonauts and testing of the space station's "improved design and onboard systems and equipment."

The cosmonauts also are checking on the performance of the Soyuz spacecraft, which is to link up with a U.S. Apollo spaceship in the joint Soviet-American mission in July 1975. The last Soyuz mission was last December, when two cosmonauts orbited the earth for eight days in Soyuz 13.

An American crew for the joint mission now is training at the cosmonaut center near Moscow, and a spokesman for the group, Jack Reilly, reported about noon Thursday he had been told the Soyuz-Salyut linkup had been accomplished. Later in the day he said the Russians had informed him of the launching of the cosmonauts, not the docking. He said he could not explain the mixup.

Slow Smoker

CHAPEL HILL (AP)—A Chapel Hill doctor kept his pipe lit for 70 minutes Thursday to claim first place in the fifth annual North Carolina Pipe Smoking contest.

Eric Wuldsburg, this year's winner, was four minutes short of the state record of 74 minutes set last year. The world record for pipe smoking, set in Finland, is four hours and seven minutes.

Contestants must keep 3.3 grams of tobacco alight for as long as possible with two matches. Both matches must be used within the first five minutes of the contest.

Wuldsburg's comment on winning: "I feel awfully woozy."

Music Fans Visit Nashville

Forty-six Eastern North Carolina country music fans visited Nashville, Tenn., hosted by WFAG Radio of Farmville, Friday through Sunday.

The group took a tour of Nashville and spent eight hours at the new Opryland USA plus viewing the Grand Old Opry presentation.

The "Howdy, Nashville" tour was directed by Gene Gray, manager of WFAG, and John Moore, the station's program director.

Holiday Traffic Toll Rises To 8

By The Associated Press

Two Robeson County teenagers were run over and killed early today while lying in a road to bring North Carolina's July 4 holiday weekend traffic toll to eight.

The deaths pushed the state's traffic toll for the year to 698 compared with 917 in the same period of last year.

The Highway Patrol said two 16-year-old youths, Kenneth Hardin and Frankie Lane Locklear, both of Rt. 1, Pembroke, were killed while lying in a rural road six miles west of Pembroke.

One person was killed and two others were seriously injured when a car from Plainview, Tex., ran off Interstate 40 at Kernersville early today. Identities of the victims were not released immediately.

A 29-year-old Erwin man, Ralph Adair Rea, was killed when his car ran off a street and hit a utility pole at Erwin.

A head-on collision on a rural road six miles west of Selma killed Alonzo Harper Jr., 61, of Rt. 2, Clayton.

Three other deaths had been reported previously.

To protect plantings on slopes, cover the seedbeds with mulch and tie it down.

Do Your FALSE TEETH Drop, Slip, or Fall?

Don't keep worrying about your false teeth dropping at the wrong time. A denture adhesive can help. FASTEETH® gives dentures a longer, firmer, steadier hold. Makes eating more enjoyable. For more security and comfort, use FASTEETH Denture Adhesive Powder. Dentures that fit are essential to health. See your dentist regularly. Adv.

Traded Two Lives In Water Rescue

RUSKIN, Fla. (AP) — "Two lives were traded for two others," a relative said after two young men drowned while helping save two other kin from deep water during a family Independence Day picnic.

Donald L. Thompkins, 17, and his brother-in-law, Lee Oliver Wilson, 20, drowned while helping to save Donald's brother, Timothy Thompkins, 9, and the Thompkins youths' uncle, James Rose, 27.

The Thompkins family—cousins, uncles, mother, brothers, sisters—gathered Thursday to celebrate the holiday with good food, swimming and games at E.G. Simmons Park near the tiny town of Ruskin, about 15 miles south of Tampa.

"But tonight we're a sad family," said Gloria Thompkins, 19, a sister.

Rose and Timothy had waded too far out in a man-made canal and stepped over a 20-foot dropoff, a sheriff's spokesman said.

Donald Thompkins and Wilson heard the cries for help, dove into the deep water, and gave the other two a shove. In doing so, both men went under.

"We never saw them again," Gloria said. "We can't understand how it happened. They never even came up again. We couldn't help them. None of us knew the water dropped off so deep like that.

"My brother jumped in to save my uncle and little brother and then my brother-in-law jumped in to help. I went in to help. That was all."

Gloria and two other relatives who also went in were able to pull Rose and young Timothy to safety. The bodies of the victims were recovered later by sheriff's divers.

Lt. David Mitchell of the Hillsborough County sheriff's office said the two drowning victims apparently couldn't swim well enough to save themselves.

TV Report On Breast Cancer

The newest and most complete report on breast cancer even shown on television has been scheduled by Station WNCT-TV, Greenville.

The American Cancer Society's new film, "Breast Cancer: Where We Are" will be seen on Channel 9 Sunday at 12:00 noon.

Actress Jennifer O'Neill was selected to narrate this film after her own personal experience with fear of breast cancer. Because of its great importance to women, the American Cancer Society urges everyone and especially women to watch this film.

Dissident Ends Hunger Strike

MOSCOW (AP) - Political dissident Andrei Sakharov said Thursday night he was ending a six-day hunger strike for medical reasons. He said he lost 17.6 pounds and complained of failing eyesight and feeling dizzy after six days of taking only water.

Sakharov began his hunger strike to protest treatment of political prisoners in Russia and to give force to an appeal made to President Nixon and Soviet leader Leonid I. Brezhnev on the eve of their Moscow summit.

Buchwald Col...

(Continued from page 4)

"How do you persuade the Arab sheiks to have more children?" I asked Francois.

"You give them free 'birth explosion pills. You set up an Unplanned Parenthood Agency where you counsil them on the joys of having very large families. You persuade the sheiks that the more mouths they have to feed the easier it will be for them to get rid of their money."

"It sounds like a dream to me, Francois."

"Perhaps," he replied, "but if it works I can see the day when there will be nothing but Arab princes walking down the Champs Elysees. The Place de la Concorde will be filled with Cadillacs; the Folies Bergere will be jammed with burnooses, and there will be so many sheiks in Paris that Frenchmen will scrawl in chalk on their walls, 'ARABIANS GO HOME!' "

The Arab sheik came into the bar with three bodyguards. They ordered Coca-Colas.

Francois whispered to me, "You see what I mean? How can you recycle a $21 billion oil bill when all they buy is four Coca-Colas?"

Evans-Novak. .

(Continued from page 4)

one leading Americanologist told us: "The cream is off the top of the bottle and we are trying hard to keep the milk from going sour."

Come to Church

CHRISTIAN SCIENCE CHURCH
Fourth at Meade Street
11:00 a.m.—Sunday Service
11:00 a.m.— Sunday School
7:45 p.m. Wed.—Evening meeting
2:00-4:00 p.m. Tues., Wed., & Fri.—Reading Room, 400 S. Meade Street

ST. PAUL'S EPISCOPAL CHURCH
The Rev. Lawrence P. Houston, Jr., Rector
The Rev. Joseph W. Arps, Jr., Curate
The Fourth Sunday after Trinity
7:30 a.m.—Holy Communion
10:00 a.m.—Holy Communion
7:45 p.m. Mon.—NO Vestry Meeting
Wed.—No Communion at Nursing Home
Thurs.—NO Holy Communion at Church

JARVIS MEMORIAL UNITED METHODIST CHURCH
510 S. Washington Street
Ministers: James H. Bailey, John A. Farmer, Adrian E. Brown
Director of Music: Robert K. Rausch
9:00 a.m.—Holy Communion (Communion Meditation: "What Changes Is You, Not the Bread and Wine")
9:30 a.m.—Church Library Open
9:45 a.m.—Church School and Nursery
10:20 a.m.—Chancel Choir rehearsal
11:00 a.m.—Holy Communion (Communion meditation: "What Changes Is You, Not the Bread and Wine")
3:00-5:30 p.m.—Youth Center-FH
5:30-6:30 p.m.—UMYF Program—"Metamorphosis—A Life Process" Leaders: Kitsey Bailey and Donna Blackwell
9:30 a.m. Mon.—Adult Bible Study, Parlor—Mr. Bailey, leader
6:30 p.m.—PUTT-PUTT GOLF for Youth (grades 7-12)
6:30 p.m. Tues.—Bennett College Dinner-FH
7:30 p.m.—UMYF Counselors
8:30 p.m.—"Faith It" Youth Bible Study
10:00 a.m. Wed.—Prayer Group
7:30 p.m.—Chancel Choir rehearsal

ST. PAUL PENTECOSTAL HOLINESS CHURCH
9:45 a.m.-12:00 noon—Nursery (ages 0-1)
9:45 a.m.—Sunday Bible Study
11:00 a.m.—Toddler's Church (ages 2-4)
11:00 a.m.—Children's Church (ages 5-7)
11:00 a.m.—Junior Church (ages 8-12)
11:00 a.m.—Morning Worship (Holy Communion)
6:00 Choir practice
7:15 p.m.—Evening Worship
8:00 p.m. Tues.—Youth Recreation
7:30 p.m. Wed.—Prayer and Praise for adults
7:30 p.m.—Bible Study for youth of all ages
Sunday-Friday—Youth Camp, Falcon, N.C. ages 7-10.

SELVIA CHAPEL FWB CHURCH
1701 South Green Street
Rev. J.B. Taylor, Pastor
8:00 p.m. Fri—Senior Choir Rehearsal
8:00 p.m. Sat.—Tot Choir Rehearsal
9:45 a.m. Sun.—Sunday School
11:00 a.m.—Morning Worship
7:30 p.m. Tues.—Gospel Chorus Rehearsal
7:30 p.m. Wed.—Prayer Meeting

UNIVERSITY CHURCH OF CHRIST
Greenville & Crestline Blvd.
Lawrence R. Kepler, Minister
10:00 a.m.—Sunday School
11:00 a.m.—Morning Worship & Communion
7:30 p.m.—Evening Service
8:00 p.m. Mon.—Choir Rehearsal
7:30 p.m. Wed.—Prayer Meeting
7:30 p.m.—Youth Meetings
6:30 p.m. Thurs.—Church Board Meeting

OUR REDEEMER LUTHERAN CHURCH
1801 South Elm Street
R. Graham Nahouse, Pastor
The Fifth Sunday after Pentecost
8:30 a.m.—The Service
9:45 a.m.—Church School
11:00 a.m.—Holy Communion
6:30 p.m.—Youth Ministry

OAKMONT BAPTIST CHURCH
E. Gordon Conklin, Pastor
1100 Red Banks Road
9:45 a.m.—Sunday School
11:00 a.m.—Morning Worship
8:30 p.m. Tues.—Oakmont vs. Trinity (Field 2)
8:00 p.m. Wed.—Ice Cream Social at church
7:30 p.m. Thurs.—Oakmont vs. St. James (Field 1)

MEMORIAL BAPTIST CHURCH
1510 Greenville Boulevard
C. Norman Bennett, Jr., Minister
9:45 a.m.—Sunday School
11:00 a.m.—Morning Worship Rev. Percy B. Upchurch, guest minister
7:00 p.m.—Youth
7:30 p.m. Mon.—Evening Bible Study Group
9:45 a.m. Tues.—Morning Current Mission Group with Mrs. Dot Paschal at her river cottage.
7:30 p.m. Wed.—Mid-Week Worship led by Baptist Women
7:30 p.m.—Deacons
8:00 p.m.—Senior Choir Practice

2 Eggs Or 3 Hot Cakes With Ham, Bacon or Sausage. $1.05
Carolina Grill
Any order for take out
Open 5:30 A.M.-3 P.M.

TERMITES OR ANTS?
Don't be half sure. Call a professional pest control operator for an inspection today
The potential damage to property from termites can exceed the damage from tornadoes, hurricanes and fire. This is why termite protection is as important as a homeowner's insurance policy.
N.E. MOORE
Pest Control Inc.
752-6440

YOUR Independent INSURANCE AGENT SERVES YOU FIRST
Dependable Service Since 1907
All Forms of Insurance
MAB Moseley Brothers Agency 200 West 4th
Moseley Brothers Agency
200 West 4th Street
Phone 752-3070
David Felmet Mgr.
Linda Whitaker Georgie Hall

KEEPING IN STEP

You don't have to be "square" to go to church. The image of dour individuals with "holier-than-thou" attitudes is as old fashioned today as people dancing the minuet.

Take the Adamses, for example. They aren't youngsters, to be sure, but they are very much in step with the times, and their home is a haven for teenagers. Mr. Adams is a lawyer, who works with kids who have been in trouble. Mrs. Adams is on the local school committee and also helps the Girl Scouts.

The Adamses like to walk to church each Sunday and to discuss the sermon on the way home. Their minister is "with it" too—he strives to counsel his parishoners on the dilemmas that confront Christians today.

The Adamses, their minister, their church—all a part of today.

Are you?

Scriptures Selected By The American Bible Society

Copyright 1974 Keister Advertising Service, Inc., Strasburg, Virginia

Sunday	Monday	Tuesday	Wednesday	Thursday	Friday	Saturday
I Corinthians 2:1-5	Mark 1:29-39	I Corinthians 9:16-23	I Corinthians 15:1-11	Luke 5:1-11	Psalms 119:17-34	I Corinthians 2:6-10

This series of ads is being published each week in The Reflector and is being sponsored by the following individuals and business establishments:

Pitt FCX Service
Farmer's Headquarters
Corner Line and Chestnut Street

Home Savings and Loan Ass'n
Deposits Insured up to $20,000
543 Evans Street—Phone 758-3421

Home Furniture Store, Inc.
Phone 752-2879
Free Parking Behind Store
Corner of 8th St. and Dickinson Ave.

Biggs Drug Store
Prescriptions Carefully Compounded
300 Evans Street—Phone 752-2136

Stock And Market Reports

RALEIGH (AP)—(NCDA)—North Carolina f.o.b dock broilers: Market slightly weaker, supplies adequate and demand good. Weights irregular, but mostly desirable.

The North Carolina f.o.b. dock weighted average price for less than truck-lot loads of size plant-grade broilers to be picked up at dock next week is 37.48 cents per pound. Estimated slaughter of broilers and fryers today is 786,000.

North Carolina Hens: Market tone steady for next week. Supplies heavy-type are fully adequate and demand fair. Too few sources reporting to release prices.

RALEIGH (AP)—(NCDA)—North Carolina hog prices were steady to $1.00 higher. Tops of 37.50-38.00 at Rocky Mount; 35.50-36.00 at Tarboro and Bethel; 40.00 at Clinton, Fayetteville, Dunn, Elizabethtown, Pink Hill, Pine Level, Chadburn, Ayden, Laurinburg, Benson.

By CHET CURRIER
AP Business Writer

NEW YORK (AP) — The stock market slipped quietly lower today in extremely slow holiday weekend trading today.

First-hour turnover on the New York Stock Exchange was the lightest in more than 2½ years as many investors took an extended Independence Day holiday.

The 11:30 a.m. Dow Jones average of 30 industrials was down 3.21 at 789.66, a little more than a point above the three-year closing low of 788.31 it reached last Dec. 5.

Losers led gainers by 3-to-2 on the Big Board.

Adding to the post-July 4 lull was the rapid spread of another quarter-point increase in banks' prime lending rate, to a record 12 per cent.

The increase was begun by a few banks on Wednesday, and by late this morning most major banks across the country had joined in it.

Analysts said there was still no evidence of a letup in the interest-rate pressures that have plagued the stock market since early spring.

Polaroid, up ½ at 24⅜, was the Big Board volume leader again today. Earlier this week the issue fell sharply after the company projected sharply lower second-quarter earnings.

Golds lost ground in the wake of Thursday's slide in bullion prices, which hit a five-month low in world markets before rallying slightly today.

ASA Ltd., was down ⅞ at 76, Homestake lost a point to 38¼, and Dome Mines slipped ¼ to 45⅜.

The NYSE's 11 a.m. composite index of about 1,500 common stocks stood at 43.68, down .19.

At the American Stock Exchange, Marinduque Mining B was the most-active issue, up ¼ at 3⅞. The Amex market-value index was down .23 at 76.50.

NEW YORK (AP) — Midday stocks

	High	Low	Last
Akzona	17	17	17
AllisChal	8	8	8
Alcoa	43½	43½	43½
AmAirlin	8¼	8¼	8¼
AmBds	34⅜	34⅜	34⅜
AmCan	26	25⅞	26
AmCyan	19⅜	19⅜	19⅜
AmMotors	5¾	5⅝	5⅝
AmT&T	45⅛	45	45⅛
BabckW	17¾	17¾	17¾
Beat Fd	18⅜	18⅜	18⅜
Beth St	30¼	30¼	30¼
Boeing	16½	16⅜	16⅜
Borden	19	19	19
Burl Ind	20	20	20
CaroPw	14	13⅞	13⅞
Celanese	30	30	30
ChesOh	45¾	45¾	45¾
Chrysler	15⅜	15⅜	15⅜
CocaCol	100¾	100¼	100¾
ContCan	23⅛	23⅛	23⅛
Delta Air	44⅝	45⅝	45⅝
DowChem	65	64⅞	65
DukePower	12¾	12¾	12¾
duPont	160	159¾	159¾
EasKod	101¾	100¾	100⅞
EasAirLin	5¾	5¾	5¾
Esmark	26½	26½	26½
Exxon	70⅜	70¼	70¼
Firestone	16¼	16¼	16¼
FlaPow	17¾	17¾	17¾
FlaPwL	16½	16½	16½
FordM	49¼	49⅛	49⅛
FordMcK	11¼	11⅛	11¼
GenDynam	22⅛	22⅛	22⅛
GenElec	47⅜	47¼	47⅜
GenFoods	22⅞	22¾	22¾
GenMills	49⅛	49⅛	49⅛
GenMot	48⅛	48	48⅛
GenTelEl	21⅞	21¾	21¾
GaPac	36⅛	36	36
Goodrich	18⅞	18⅞	18⅞
Goodyear	16⅜	16⅜	16⅜
Grace	23⅛	23	23⅛
Greyhd	13⅞	13⅝	13⅞
GulfOil	19⅝	19½	19⅝
IBM	209⅛	209	209
IntHarv	23	23	23
IntT&T	19½	19¼	19¼
IntPap	47½	47½	47½
JonLau	17⅝	17⅝	17⅝
KraftCo	40⅛	40⅛	40⅛
Kresge'S	32⅝	32⅝	32⅝
LiggMy	26⅝	26⅝	26⅝
LockHdAir	4⅛	4⅛	4⅛
Loews	14⅜	14⅜	14⅜
Marcor	24¾	24⅝	24¾
MeadCP	15	15	15
MinnMM	70⅜	70¼	70¼
MobilO	39¼	39	39¼
Monsan	62⅜	62⅛	62⅛
Nabisco	32⅞	32⅞	32⅞
NatDistil	12⅞	12⅞	12⅞
PEnney	72⅛	72	72⅛
PepsiCo	59⅜	59⅛	59⅜
PhilMor	53½	53¼	53½
PhillPet	46¾	46⅝	46⅝
Polaroid	24⅜	24¼	24⅜
ProctGm	99¼	99	99¼
RalstonP	43¼	43	43
RCA	15	14¾	14⅞
RepStl	22¾	22¾	22¾
Revlon	56	55¾	55¾
ReynInd	42¼	42	42¼
RoyCCola	11⅝	11⅜	11⅜
StRegisP	27⅛	27	27⅛
OwenIll	39	39	39
Rockwell	25⅞	25¾	25⅞
ScottPap	13⅝	13⅝	13⅝
SeaCstLin	21⅝	21⅝	21⅝
SearR	81½	81⅜	81⅜
SouthCo	13⅜	13¼	13¼
SouRy	39⅜	39⅜	39⅜
SperryR	37⅛	37	37⅛
StdBrds	52⅛	52⅛	52⅛
StOilCal	26¾	26⅜	26¾
StOilInd	82	81⅝	81¾
Stevens	13⅜	13¼	13⅜
Texco	24⅞	24¾	24¾
TexEt	20½	20⅛	20½
TexasGlf	29⅜	29¼	29⅜
UMC Ind	10⅛	10	10
UnCarbide	39½	39	39¼
UnOilCal	34¾	34⅜	34½
Uniroyal	7⅝	7½	7⅝
USSteel	44⅜	44⅛	44⅛
Wachovia	16⅜	16⅜	16⅜
WestgEl	13	12⅞	12⅞
Weyerhs	39⅝	35½	35½
Woolwth	13⅝	13½	13⅝
XeroxCp	109½	108¼	108¼

Following are selected 11 a.m. stock market quotations:

Burroughs	96½
United Telecommunications Pfd.	16¾
Heublein	41¾
Jeff-Pilot	23
Tri South	8⅞
Wickes	12⅛
Wachovia Realty	8⅞
Eckerds	11½
Central Soya	13⅝
Hardees	5
Integon	7¼
Fieldcrest	14⅛
Hatteras Income	15¼
OVER THE COUNTERS	
Combined Insurance	7⅝-⅞
Franklin Life	14¼-⅝
NCNB	16-½
Piedmont Air	4¾-5¼
Little Mint	1-⅜
Conner Homes	1-⅜
Guardian Care	3¼-¾
Planters Bank	24½-27
Daniel International Corp.	19¾-20½

Giant Pizza Had Buyers

COLUMBUS, Ohio (AP) — They came, they bought, they ate and in two hours what was billed as the world's largest pizza was no more.

About 200 July 4th revelers attacked the monster pizza, which measured 30 feet, 10 inches across. It consisted of 471 pounds of dough, 221.9 pounds of tomato sauce, 290.5 pounds of cheese and 75.1 pounds of pepperoni.

It yielded about 6,000 normal-sized slices that were sold for 40 cents each. That adds up to $2,400. Sponsors said they hoped to show a net profit of about $2,100 for the Clintonville Residents Association, a north-side Columbus neighborhood group.

Nine local pizza parlors put the pizza together with military precision.

The first batch went into the oven at 12:10 p.m. By 1 p.m. it was being assembled on a bandstand-like platform at Clintonville Park. Alcohol heaters kept the creation warm.

The pizza makers proclaimed it the "world's largest pizza," according to the Guinness Book of World Records.

Seeks Data On Women's Role

Help is needed from Greenville citizens in unearthing information about the role of women, past and present, in the town's history.

The Political History Committee of the Greenville Bicentennial Commission is asking for contributions dealing with women's work in any field—education, medicine, church, politics, the arts, etc.

Items wanted in addition to factual information on women and their work, are old family pictures, music, historical costumes and other things that can be used to illustrate a visual mini-pageant presentation during bicentennial celebrations.

Anyone who can help in any way is asked to call Mrs. Thomas Hanifer at 756-0657.

The Meeting Place

FRIDAY

7:30 p.m.—Redmen meet

7:00 p.m.—Reunion of former students of Greenville Industrial School and C.M. Eppes School will be held at the Bachelor Benedict Club

8:00 p.m.—Alcoholics Anonymous meets at Ayden Christian Church. Telephone 746-6242 or 746-3323

8:00 p.m.—The Pastor's Aid Club of Sweet Hope FWB Church will meet at the home of Joyce Green in Grimesland.

SATURDAY

1:30 p.m.—Regular Saturday duplicate bridge game at First Federal

AID TO EGYPT

BONN, Germany (AP)—West Germany has promised $200 million worth of capital aid to Egypt over the next three years in agreements singed today by foreign ministers Ismail Fahmy of Egypt and Hans-Dietrich Genscher of West Germany.

ANNUAL PROGRAM

The annual Women's Day program will be held Sunday at Well's Chapel Church of God in Christ, beginning at 3 p.m. Pastor for the service will be Bishop Wyoming Wells.

HHH Campaign Finances Said Studied

NEW YORK (AP) — The finances of Sen. Hubert H. Humphrey's 1968 and 1972 presidential campaigns are under investigation by special Watergate prosecutor Leon Jaworski, according to CBS television.

The network also reported Thursday that sources in Jaworski's office said investigators were concentrating on contributions to the Minnesota Democrat from figures in the dairy industry.

A Senate Watergate committee report has said Humphrey got $200,000 from the same dairy sources who contributed to President Nixon's re-election campaign. Humphrey expressed the belief that he had not done anything wrong.

In an interview at his Waverly, Minn., home Humphrey told CBS he lived in Wright County, the largest dairy county in the nation.

"For one to say that the contribution in the dairy cooperative to Hubert Humphrey was buying a bill or a vote would be the same thing as saying a contribution in Texas from an independent oil company was buying a vote," said Humphrey.

Humphrey also denied reports that he accepted $50,000 in cash from Howard Hughes in exchange for helping the billionaire industrialist halt underground nuclear testing in Nevada, where Hughes has extensive holdings.

"Mr. Hughes' man, Mr. Maheu, did present the case to me," Humphrey said. "I sent it to the Atomic Energy Commission. The AEC ruled against it and that was the last of it." Robert A. Maheu formerly headed the Nevada operations owned by Hughes.

Humphrey said charges of other corporate contributions also were being investigated "and properly should."

Asked about his donation to his 1972 campaign of $110,000 of his own money that was held in a blind trust, he said:

"I felt when I gave my own money I was doing something that was a sacrifice and so help me, I've really been in a kind of tizzy about it. I'd never believe that anybody would be criticized for giving his own money to his own campaign, except possibly by your wife."

Managing the trust was Dwayne Andreas, a Minneapolis financier and close friend of Humphrey who goes on trial next week on charges related to alleged illegal contributions to the Minnesota Senator's 1968 campaign.

The government has alleged that Andreas, board chairman of First Interoceanic Corp., contributed $100,000 in Humphrey's behalf to four Illinois organizations through the firm.

Obituaries

Britt

SNOW HILL—Funeral services for Mrs. Fannie L. Britt will be conducted Sunday at 1:30 p.m. at the Lewis Chapel Church by the Rev. R.L. Willis. Burial will be in St. James A.M.E. Zion Church Cemetery.

A Greene County native, she spent her life here and was a member of Lewis' Chapel. Surviving her are a son, James Moye of the home; four brothers, James Fields of Greenville, Willie Fields of Hookerton, Fred Fields of Newport News, Va., and Charlie Fields of New York, N.Y.; five sisters, Mrs. Danzell Dupree of Snow Hill, Mrs. Novella Fleming and Mrs. Nellie Mae Lunsford, both of Durham, and Mrs. Eva Burney and Mrs. Connie Phillips, of Farmville, three stepdaughters, Mrs. Bertha Jones, Mrs. Alberta Miller, and Mrs. Louise Lewis, all of Washington, D.C.; three stepsons, Willie Lee and Alfonzo Britt, both of Goldsboro, and Leroy Britt of Washington, D.C.; her stepmother, Mrs. Chaney Fields of Washington, D.C.; four grandchildren; and three step grandchildren.

The family will receive friends at Phillips Brothers Mortuary Saturday from 8:30 to 9:30 p.m.

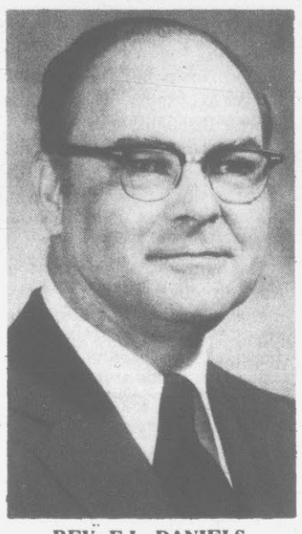

REV. F.L. DANIELS

Daniels

The Rev. Forrest L. Daniels, pastor of St. Paul Pentecostal Holiness Church died suddenly Thursday afternoon at his home.

Funeral services will be conducted Sunday at 3 p.m. at his church. Burial will be in Wayne Memorial Park in Goldsboro. The body will be brought to Wilkerson Funeral Home from Royal Hall Funeral Home in Clinton Saturday.

He joined the N.C. Conference of the Pentecostal Holiness Church in 1951 and had served pastorates in Sampson, Wayne and Pitt Counties.

Among his survivors are his wife, Mrs. Marie Elkins Daniels of the home; four sons, Forrest L. Daniels Jr. of Clinton, the Rev. Larry B. Daniels of Goldsboro, Orlando J. Daniels of Calypso, and William C. Daniels of Greenville; a daughter, Miss Nancy Jean Daniels of the home; and four grandchildren.

Dyer

Mrs. Beulah Ward Dyer, wife of John Dyer of 1918-A Norcott Circle, died Wednesday in Pitt Memorial Hospital.

Funeral services will be conducted Sunday at 1 p.m. at Sycamore Hill Baptist Church by the Rev. B. B. Felder, her pastor. Burial will be in Brown Hill Cemetery.

Mrs. Dyer was a native of Pitt County and spent most of her life here. She was a member of Sycamore Hill Baptist Church.

Surviving are her husband, John Dyer of the home, a stepdaughter, Miss Barbara Ann Dyer of Philadelphia, Pa., two stepsons, William Earl Dyer and Charles Dyer, both of Newark, N.J.; three sisters, Mrs. Lillie M. Ward of Falls Church, Va. and Mrs. Mamie Briley and Mrs. Maggie Simmons both of Greenville; a brother, Jesse Ward of Elington, N.C.

Family visitation will be held Saturday from 7 to 8 p.m. at Flanagan & Parker Funeral Chapel.

Fields

FARMVILLE—Funeral services for Mr. Clarence Milton Fields Sr. of Farmville who died in Pitt Memorial Hospital Wednesday, will be conducted Sunday at 2 p.m. at St. Stephens AME Zion Church. The Rev. J.E. Aldridge will officiate, with burial to follow in Sunset Memorial Park.

Mr. Fields was a member of St. Stephens AME Zion Church where he served on the senior usher board. He attended H.B. Sugg School and Bull City Bible College in Durham.

He is survived by his wife, Mrs. Louise Fields of the home; three sons, Clarence Milton Jr. and Reginald both of the home, and Berkley O'Neal of New York City; three sisters, Mrs. Lula Fields Walker of California, Mrs. Dorothy Fields Jarman of Chester, Pa., and Mrs. Helene Fields Mayes of Stamford, Conn.; six brothers, Willie of Stamford, Conn., Claude Jr. of Boston, Mass., Glasco of Long Island, N.Y., Edward of Garysboro, N.C., Lester of Norfolk, Va., and Walter C. of Greenville.

The body will be at Joyner's Mortuary after 5 p.m. Saturday and one hour prior to the funeral. Visitation will be from 7 p.m. until 9 p.m. Saturday.

Harris

Funeral services for Mr. Benjamin Harris, who died Tuesday in New York, will be conducted Sunday at 2 p.m. at Selviah Chapel FWB Church by Rev. J. B. Taylor. Burial will be in Brown Hill Cemetery.

Mr. Harris was a native of Pitt County and spent most of his life in the Greenville community.

Surviving him are his parents, the Rev. Nahum and Mrs. Eva Harris of Greenville.

The body will be at Flanagan & Parker Funeral Home. Family vistation will be from 8 to 9 p.m. Saturday.

Jones

Mr. James Jones a prominent citizen of Ayden, of Pitt County died Thrusday after an extended illness at Cherry Hospital in Goldsboro. Funeral Services will be conducted Sunday at 6 p.m. at the Norcott and Comapny Memorial Chapel in Ayden with the Elder J.C. McCarter Officiating. Interment will follow in the Ayden Cemetery.

Mr. Jones was the son of the late Mr. and Mrs. John Henry Jones. He was born and reared in the Maury Community of Greene County but had made his home in and around Ayden for the past 35 years and was a member of Saint Paul Disciples Church of Christ in Ayden.

He is survived by his wife Mrs. Francis Kornegay Jones of the home; and one brother, Jesse Jones of Ayden.

Mr. Jones will be at the Norcott and Company Memorial Chapel in Ayden from 6 p.m. Saturday until the hour of the funeral. Family visitation at the Chapel will be from 8 to 9 p.m. Saturday.

Mewborn

PORTSMOUTH, Va.—Mr. Matthew Mewborn of 344 Project Drive, Portsmouth, Va. formerly of Grifton, died early this morning at the Mary View Hospital in Portsmouth. He was the husband of Mrs. Amanda Mewborn and the son of the late Walter and Harriet Moore Mewborn, and the brother of Mr. Robert Mewborn of Grifton.

Funeral arrangements are incomplete at Norcott and Company Funeral Home in Ayden.

Mozingo

FARMVILLE—Mrs. Nannie Amelia Smith Mozingo, 81, died early this morning in the Greenville Nursing Center. Funeral arrangements are incomplete.

A lifelong resident of this community, she is survived by three sisters, Mrs. A.J. Taylor of Bethel, Mrs. Luther Mozingo of Farmville, and Mrs. Carlton Jackson of Greenville.

The family will receive friends tonight from 7:30 to 9 p.m. at the Farmville Funeral Home.

Parker

Jarvis William Parker of Greenville died Tuesday enroute to Pitt Memorial Hospital.

A Washington, N.C. native, he had lived in Greenville since 1921. A member of Philippi Christian Church, he was a veteran of World War I and an honorary member of the American Legion and the Veterans of Foreign Wars.

He is survived by his wife, Mrs. Sylvia Parker of the home; five sons, Adolph and David Parker, both of New York City, Marvin Parker of Bridgeport, Conn., Lee and Clayton Parker, both of Greenville; four daughters, Mrs. Doris Perkins and Mrs. Eula Weston, both of Greenville, Mrs. Margie Armstead of Bridgeport, Conn. and Mrs. Betty Loftin of Washington, D.C.; two sisters, Mrs. Martha Clemons of Bridgeport, Conn. and Mrs. Mary Smith of Greenville; a brother, Robert Parker of Greenville; 12 grandchildren; and two great grandchildren.

Funeral services will be conducted Sunday at 4 p.m. at Philippi Christian Church by the Rev. E.L. Williams. Burial will be in Brown Hill Cemetery.

Visitation hours will be Saturday from 7 to 8 p.m. at Phillips Brothers Mortuary.

Wilson

NORFOLK, Va.—Mr. David Wilson of Norfolk, Va. formerly of Ayden, died Monday at Norfolk General Hospital Virginia after a lingering illness. Funeral services will be conducted Monday 12 noon at Graves Funeral Chapel, 1653 Church Street, Norfolk. Interment will follow in the Calvary Cemetery.

Mr. Wilson was the son of the late Rev. Shepard Wilson and Mary Jenkins Wilson. He was born and reated in Greene County and lived a number of years in the Ayden Community, but had made his home in Norfolk for the past 45 years. He was a former member of Little Creek F.W.B. Church.

He is survived by his wife Mrs. Ethel O'Neal Wilson of the home; one daughter Mrs. Silver Dail Jackson of Brooklyn, N.Y.; one son Mr. Woodrow Wilson of Washington D.C.; two sisters Mrs. Josephine Reaves and Mrs. Annie Braxton both of Ayden, N.C.; three brothers Mr. Jethro Wilson of Brooklyn, N.Y.; Mr. Benjamin Wilson of Jacksonville, N.C., and Mr. Samuel Wilson of Sodus, N.Y.

Mr. Wilson will be at the Graves Funeral Chapel from 6 p.m. Sunday until one hour prior to the funeral. The family visitation at the Chapel will be from 8 to 9 p.m. Sunday.

The family will be at the home of Mr. Levi Wilson, 244 Dexter Street, Chesapeake, Virginia 23324. Messages of sympathy may be sent to Graves Funeral Home, 1653 Chruch Street, Norfolk, Virginia 23504 or Mrs. J.M. Reaves 1218 South Lee Street Ayden.

Kissinger Still Travels

PARIS (AP) — Secretary of State Henry A. Kissinger briefed France's president at breakfast today on President Nixon's summit talks in Moscow, then rushed to Orly Airport to fly to Rome for talks with Italian President Giuseppe Leone and Pope Paul VI.

"We discussed international relations as well as Franco-American relations and relations between the United States and Europe in a very friendly, constructive, open and warm atmosphere," Kissinger said after his 80-minute session with President Valery Giscard d'Estaing at the Elysee Palace.

He met Thursday evening with Foreign Minister Jean Sauvagnargues.

Kissinger is touring West European capitals to tell America's allies what transpired at the Moscow summit and to assure them Nixon made no secret agreements with the Soviet Union.

Charge Driver In Collision

Nan Boyer Goodwin of Raleigh was charged with failing to see her intended movement could be made in safety following investigation of a 4:20 p.m. collision yesterday at the intersection of Tenth and Elm Streets.

Police said the Goodwin car collided with a vehicle driven by Peggy Ann Youngblood of Albemarle, causing an estimated $1,000 damage to the Youngblood car and about $800 damage to the Goodwin vehicle.

No injuries were reported.

Palestinian Weapons Request Meets Veto

By The Associated Press

The Lebanese government vetoed a Palestinian request to the Arab League for $20 million worth of antiaircraft missiles and other heavy weapons to protect refugee camps in Lebanon against Israeli air attacks, Beirut newspapers reported today.

The reports said Premier Takiedden Solh told the emergency meeting of the 21-nation league in Cairo Wednesday and Thursday that any defense system contributed by the other Arab states would have to be placed outside the camps and put under control of the Lebanese army.

The Lebanese delegation countered with a $1 billion armament plan, the papers reported.

Mahmoud Riad, the league's secretary-general, announced Thursday night that the Cairo meeting adopted resolutions "capable of confronting the situation in Lebanon."

But the Beirut papers said the dispute between the Lebanese government and the Palestinian guerrilla leaders forced the meeting to postpone a decision on any concrete action until an Arab summit meeting in Morocco in September.

The Palestinian guerrillas completely control the refugee camps in Lebanon under an agreement reached with the government after civil war in 1969 between the guerrillas and the Lebanese army.

Many Lebanese complain that this has resulted in the establishment of "states within a state," and tension between the Palestinians and the Lebanese often is high.

Riad said the Arab League meeting rejected the Palestinians' call for a renewal of the oil embargo against the United States.

He declined to give details of what financial, political and military support the resolutions promised but said they were "aimed at reaffirming Arab solidarity with Lebanon and defending its lands and national sovereignty and consolidating its positions against Israeli aggression."

Solh said his goverment was satisfied with the outcome. But Zuhair Mohsen, the Palestine Liberation Organization's representative, was skeptical.

"Arab League countries have adopted thousands of resolutions," he commented to newsmen. "What matters is their implementation. So let us wait and see."

Elsewhere:

President Hafez Assad of Syria said his government and Egypt's will attend the Geneva peace conference with the intent of making it a success, but both countries will be ready to renew the war against Israel.

Palestinian sources in Beirut reported that an old foe of Israel, the former Grand Mufti of Jerusalem, Haj Amin el Husseini, died Thursday of a heart attack. He was 77 and had been ill for some time in the American University Hospital in the Lebanese capital.

Haj Amin was the political and religious leader of the Moslems in Palestine between the two world wars and organized or took a leading part in conspiracies and revolts against British and French influence in the Middle East and Jewish emigration to Palestine.

Plan Herbicide To Stop Weed

RALEIGH (AP)—Plans to apply a herbicide to the waters of Kitty Hawk Bay and Currituck Sound in an effort to rid the waters of an exotic weed were announced today by the state Department of Natural and Economic Resources.

It said a helicopter next Tuesday will drop granules of the herbicide 2,4-D on 900 acres of water to stop the spread of Eurasian water milfoil, a long green weed which covers the water and makes navigation difficult.

A department spokesman said the chemical is not harmful to humans or animals unless ingested directly in large amounts.

Officials attributed the growth of the weeds to "rapid and uncontrolled growth in the numbers and density of septic tanks and associated water disposal systems in the area."

Two Engines Stolen In Night

Investigation into the theft Thursday night of two gasoline engines off of mechanical cucumber pickers near the Pitt-Edgecombe County line is continuing by the Pitt Sheriff's Department.

The engines, valued at $100 each, were reported stolen from a farm located east of Conetoe. The owner, Eugene James of Rt. 4, Box 360, Tarboro, reported the thefts at 8:06 this morning.

Sheriff Ralph Tyson said that the department is also investigating the larceny of six or seven other gasoline engines from equipment in the Bethel, Pactolus and Stokes areas.

Romance Began With Friction

SALT LAKE CITY (AP) — She thought he was conceited. He thought she was giving him a rough time and decided to fight back.

That's how the courtship of Alan Osmond, of the singing Osmond Brothers, and Suzanne Pinegar, a college cheerleader, got started.

The two have now announced their engagement and plans to marry on Aug. 3.

Helps Solve 3 Biggest
FALSE TEETH
Worries and Problems
Consider a denture adhesive. FASTEETH® Powder does all of this: 1) Helps hold uppers and lowers longer, firmer, steadier. 2) Holds them more comfortably. 3) Helps you eat more naturally. Why worry? Use FASTEETH Denture Adhesive Powder. Dentures that fit are essential to health. See your dentist regularly.
Adv.

CHINESE & American Cuisine
Golden Dragon Restaurant
2217 Memorial Drive South (West End Circle)
Greenville, N.C. 756-3844
BUSINESSMAN LUNCHEON SPECIAL
Complete Chinese Dinner (Tues.-Friday) $1.75
SUNDAY LUNCHEON SPECIAL
A Selection of 12 Delicious Chinese Dishes $2.45
FREE EVERY SUNDAY
Chicken Egg Drop Soup, Fried Won-ton, & Chicken Bong Bong Wing.
Every Order is Freshly Cooked and Very Delicious
Party Room-Take Out Orders Available
Large Parking Area in the back
Hours: Lunch 11:00 A.M.-2:00 P.M.
Dinner 4:30 P.M.-10:00 P.M.

Sylvania
GOOD TIME MACHINES

The 52 week vacation that won't run out of gas
Sylvania 95% solid state portable color model CX2171 with Color Bright 85® picture tube and AFC push-button fine tuning. ® GTE Sylvania Incorporated.
Only $339.00 Reg. $399
FISHER'S
Appliance & Furniture Corp.
Telephone 752-3609

Sports **THE DAILY REFLECTOR** Classified

FRIDAY AFTERNOON, JULY 5, 1974

Snow Hill Eliminates Greenville, 5-0

Snow Hill came back to take its second straight 5-0 victory over Greenville's American Legion team last night, to take a come-from-behind series win over the locals.

Greenville had won the opening game of the series for a 1-0 lead in the best-of-three affair. But Snow Hill came back with a 5-0 win on Wednesday, evening things up.

Monte DeRatt tossed the victory for Snow Hill, scattering eight hits. Despite the fact that Greenville got off several threats, they were unable to crack the ice against Snow Hill, and were thus eliminated from further play.

Chris Manning started and got the loss for Greenville, while Wesley Deal and Vic Corey both came on in relief.

Snow Hill got off a threat in the first when Richard Lancaster walked and moved up on an out.

Greenville also got a threat in the first, when Al Heath doubled and Griff Garner was hit by a pitch. Robert Brinkley reached on a bunt single, loading the bases, but Macon Moye hit into a fielder's choice that got Heath trying to score. A liner was then turned into a double play to end the threat.

Both teams also threatened in the second, with Jerry Carraway reaching on a two-base error for Snow Hill, and Jerry Griffin singling, stealing second and taking third on Manning's infield hit.

Greenville also had a chance in the third when Heath singled and Garner was again hit by a pitch, but again a double play got Snow Hill out of trouble.

In the fourth, Snow Hill pushed over the first two runs of the game. DeRatt singled and moved up on a sacrifice. Carraway reached on an infield hit and Terry McFatter followed with a triple to center, driving in both DeRatt and Carraway.

Snow Hill didn't offer another threat until the seventh, when they pushed over their other three runs. McFatter led off with a walk and was sacrificed up. John McKeel reached on an error, and a hit by Lancaster brought in McFatter. Tommy Herndon singled in McKeel, and moved Lancaster to third. The two worked a double steal, scoring Lancaster with the fifth run.

Snow Hill put men as far as second in the eighth and ninth, but couldn't score again.

Greenville moved Manning as far as second in the fifth when he and Heath walked. Then in the sixth, Moye singled and Keith Jones walked. In the seventh, Mike Belton singled and Garner was hit by a pitch for the third time, putting a man in scoring position again.

Kelly Heath singled and Randy Potter was hit by a pitch in the eighth, and Garner—hit for the fourth time—started the ninth, moving to second on Brinkley's walk.

But after the second, Greenville never got a man past second base, ending their hopes of advancing in the playoffs.

Snow Hill moved into the second round of the playoffs now, facing regular season Area I East winner, Rocky Mount

Snow Hill	000	200	300—	5	7	0
Greenville	000	000	000—	0	8	4

Saturday's Sports
Baseball
Little League
City Tournament (if needed)
Sr. Babe Ruth
Taff Office at Fire Fighters
University Kiwanis at Farmville

Driver Charge Dirty Tricks

By F.T. MacFEELY
Associated Press Writer

DAYTONA BEACH, Fla. (AP) — David Pearson admits he needed a trick to win the Firecracker 400 stock car race for the third straight time Thursday.

Richard Petty called it a dirdirty trick.

Pearson, 39, the gray fox of racing, and Petty, 37, the king to NASCAR fans, are both million-dollar career winners and respected for their courtesy and concern for safety.

But each accused the other of unsportsmanlike conduct as they jockeyed through the last of 160 laps around the 2.5-mile Daytona International Speedway.

Passing the grandstands—filled with a record crowd of 65,000—going into the final lap, Pearson suddenly cut the throttle of his Mercury, with Petty's Dodge right on his rear bumper.

"I never thought he'd let off that quickly with somebody so close behind," Petty fumed. "I had to let off. Otherwise I couldn't have turned the steering wheel fast enough to miss him."

Pearson complained that Petty tried to drive him into the pits in a sprint to the finish line off the final turn.

"I gave him a lane," countered Petty, not mentioning that it was the asphalt track apron he left open.

Pearson, using the familiar slingshot technique off the high bank, managed to cross the finish line a little more than one-half car length in front and $18,000 richer. Petty had to settle for $10,925 and second place for the fourth straight year.

Although it was a two-car race on the last lap, Buddy Baker in a Ford and Cale Yarborough in a Chevrolet had been contenders to that point. They finished in a dead heat for third, as not even a photo could separate them at the finish. Because of qualifying and equipment money, Baker had the bigger payday of $6,087 to Yarborough's $5,912.

Bobby Allison, taking a one-race ride in Roger Penske's Matador, was one of nine drivers who held the lead at various times and was very much in contention until valve trouble in the last 30 miles dropped him to fifth place for $4,650.

At 138.302 miles per hour, it was the slowest Firecracker 400 ever run.

Indianapolis 500 winner Johnny Rutherford, starting next to last, smacked the outer concrete wall along the west turn when his Chevrolet engine exploded after only seven laps. He was taken the hospital and checked but was uninjured.

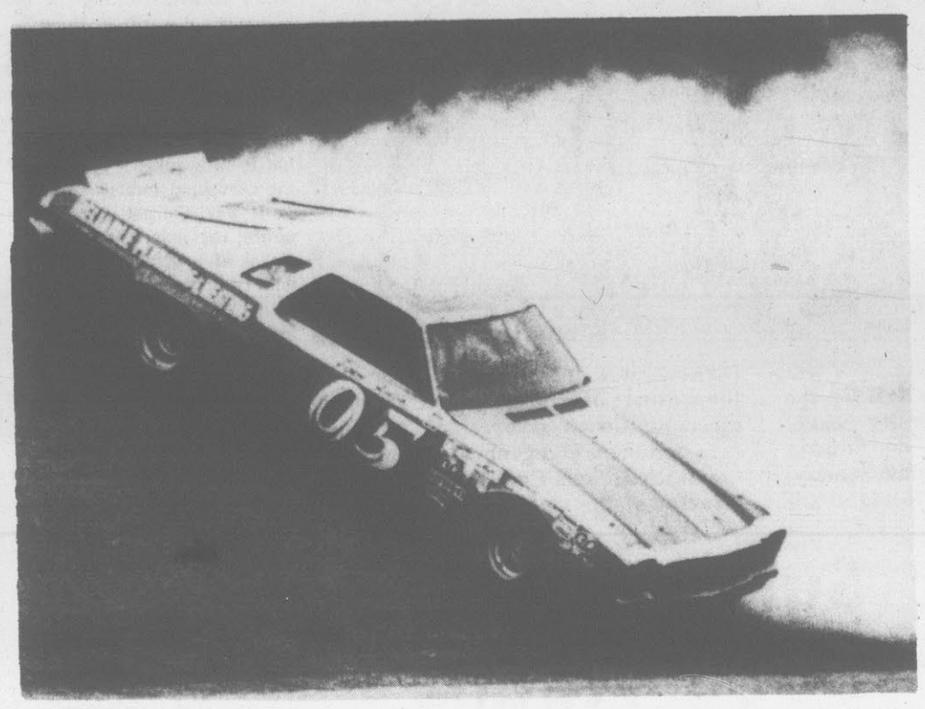

SPINOUT—David Sisco of Nashville, Tenn., in car 05 spins out in the second turn Thursday during action in the Firecracker 500 at Daytona Speedway. He was unhurt and returned to the race. David Pearson took the victory in the annual July 4 event. (AP Wirephoto)

Picket Sign Unusual For 'Horn' To Carry

By WOODY PEELE
Reflector Sports Editor

For a number of years now, when the fall season came around, Les Strayhorn looked forward to carrying the football.

But right now, he's wondering if he's going to be carrying a picket sign instead.

Strayhorn, who completed his playing time at East Carolina following the 1972 season, signed with the Dallas Cowboys as a free agent. During the 1973 year, he impressed the Dallas coaching staff, and eventually worked his way up to the number two tailback slot behind All-Pro Calvin Hill.

But with the NFL veterans out on strike, Strayhorn isn't quite sure what to expect when he gets to Dallas.

"I was planning to leave last Tuesday," he said, "but it looks like it's going to be this weekend before I get away. I'm going to go down to Dallas and see what the other veterans are doing. I'll talk to them and see what to do.

"But I've got a feeling that this strike is going to last for a while," he added. "It should be interesting. It certainly is a new experience for me."

"The Horn" as he was called while an undergraduate at East Carolina, says that he's had nothing but encouragement from the Dallas management during the past year. "They told me that they expect to play me a whole lot more during the coming year. And I'm really looking forward to starting—when we do start."

Physically, Strayhorn doesn't feel that there is a great deal of difference between collegiate and professional football. "But mentally, there is a lot of difference. The professional offenses and defenses are a whole lot more complex," he said. "They have many more options. They got into a lot more detail in their scouting and in their preparation for the coming games."

As a rookie, Strayhorn went into training camp a little unsure of himself. "I was uneasy around the veterans," he admitted. "But when I got to know them, I realized that they were okay guys. I got a lot of help from Hill and (Walt) Garrison and some of the others."

While he ran behind Hill most of the time, Strayhorn was switched to fullback to run behind Garrison part of the time also. "I had to learn both assignments, and sometimes it got to be a little confusing. I was doing what I was supposed to do at one position while I was running another. It's a lot different than running the two positions in college."

This year, however, Strayhorn expects to spend most of his time in the fullback slot, to polish it. But he's not sure who'll be the number one man. "I don't know Garrison's situation. I presume that he's back with Dallas, but I don't know (about the World Football League). I'm going all out for the spot. But it's tough to assume anything."

Strayhorn said that he had been contacted by the WFL, but showed them no encouragement, and that they soon dropped their attempts to woo him away from Dallas.

This year, two of Strayhorn's former teammates, Carlester Crumpler and Carl Summerell, move from East Carolina into the pro ranks, at Buffalo and New York (Giants) respectively. The Horn has talked with them about their reporting, and given them some pointers.

"Mainly, I told them to do their best at all times. You only have a short time to impress the coaches. If you don't do it when you get the chance, you're usually not around for a second chance," he said.

Strayhorn hopes to see Summerell this year, since Dallas and the Giants play twice, but Buffalo isn't on the schedule. "I think they ought to go on and report," he added. "They've got too much at stake to stay out."

The big back also has talked with Dallas about some of his other former teammates, as pro prospects. "But they (Dallas) have such a fine scouting system, I doubt if I could help them much," he added.

So for the next few weeks, it seems, Strayhorn will join the other veterans waiting outside the training camp of the Cowboys. "We'll be working to keep in shape, I'm sure. I've been working all summer, and I'm sure they have too. We'll all want to be ready to play right away when the strike is over.

"And I look for Dallas to have another good year. We have some losses, but we have some good rookies coming in. I figure I'll have 10 or 11 trying for my spot, so it's going to be interesting," Strayhorn said.

"It was an exciting first year. I can't pick out any moment that stands out, really. It was one very good experience, and I'm looking forward to another big year."

Pirates Sign Top Netters

Randy Bailey and Jeff Sutton of Kinston, ranked second in the state of North Carolina in high school tennis doubles, have signed grants-in-aid with East Carolina University, according to tennis coach Wes Hankins.

Bailey and Sutton, who advanced to the doubles finals in the state playoffs this past spring, are rated by Coach Hankins as "a very strong addition to our tennis team and what we are trying to build in 1974-75. As a doubles team, Randy and Jeff will be very solid and it is important to point out that they will also be key additions to our program as singles players."

Bailey, a Kinston High School prep performer, played No. 1 in singles for four years and won the conference championship in 1974. In doubles play in 1972, Bailey won the state high school doubles title as a sophomore. He has been ranked as high as eighth in the state in doubles. This past season, Bailey and Sutton compiled a 23-2 doubles match record.

Sutton holds a share of doubles titles in the Elizabeth City Invitational (1973), the New Bern Invitational (1973) where he also finished second in the singles competition and in the Kinston Invitational (1973).

"Doubles play is very, very important to a tennis team," Coach Hankins reasons. "Many people don't realize that many matches are decided by the doubles competition. Two years ago when East Carolina posted a 7-11 record after dropping the first seven matches, we built up a winning streak with the help of good doubles play.

"That should show how important Randy and Jeff are to our tennis program. We are building what I think looks like an excellent team. Randy and Jeff are certainly key additions because of not only their ability, but also because they are excellent area products who will be with us for four seasons."

N.S. Dads Win Game

The North State League's Dads downed the Tar Heel League Fathers, 10-9, in the annual Pops' All-Star game held during the Moose Field Day activities yesterday at Elm Street Park.

The North State League took the lead in the first, scoring six runs. Bob Dough led off with a home run, and Spencer Hill singled. Charles Camp hit another homer. George Williams reached on an error and Drew Rumbley singled. Mike Vinson singled, and an error let Williams score. Jim McGee singled in Rumbley and Horace Topping sacrificed to score Vinson.

The Tar Heel Dads came up with five runs in the third to close the gap to 6-5. Tom Jamieson homered, and Barry Shank hit a round-tripper. Seth Jones walked and Jimmy Tyson homered. Henry Cayton finished it up with another homer.

In the fourth, the Tar Heels took the lead with three more runs, making it 8-6. Larry Carter reached on an error and Rusty Neal singled. An error let Carter score. Allan Stocks reached on an error and Ralph Vincent walked. James Riley reached on an error, scoring Neal and Stocks.

The North State came up with two in the fifth to tie it up. Charles Coburn singled and Dan Mills homered for an 8-8 deadlock.

They added two more in the sixth to lead 10-8. Tom McGlohon singled and Emmett Koonce homered.

The Tar Heel fathers added one in the sixth, but fell just short, 10-9. The run came on a homer by Neal.

Church League
American Division

	W	L
Oakmont	10	3
St. James	10	4
St. Gabriel	10	4
Memorial Baptist	8	6
Presbyterian	7	7
Trinity	7	7
1st Christian	4	10

Evert Trying For Win Again

WIMBLEDON (AP) — Teenager Chris Evert won the women's singles title at the Wimbledon Tennis Championship today by beating Russian Olga Morozova 6-0, 6-4.

WIMBLEDON, England (AP) — Jimmy Connors and amazing Ken Rosewall marched into the men's singles final at Wimbledon today with sizzling displays of tennnis.

The 21-year-old Connors, 21, of Belleville, Ill., the No. 3 seed in the tournament, gained his first Wimbledon final by beating unseeded Dick Stockton, 24, of Dallas, 4-6, 6-2, 6-3, 6-4.

Rosewall, the gritty little 39-year-old Australian, reached his fourth Wimbledon final—he has never won the title—with a 6-8, 4-6, 9-8, 6-1, 6-3 victory over Stan Smith of Sea Pines, S.C., who is coranked with Connors as the top men's player in the United States.

The men's matches were played simultaneously today before a large crowd at the aged tennis complex, and preceded the women's final between Connors' fiancee, Chris Evert, 19, of Fort Lauderdale, Fla., and Olga Morozova of the Soviet Union.

Miss Evert entered her second straight final here with a reputation as the "ice dolly" as she met her "very good friend" and doubles' partner, Mrs. Morozova. Miss Evert lost to Billie Jean King in the final last year.

Mrs. Morozova, 24, the wife of a Moscow electrical engineer, upset both Ms. King and Britain's Virginia Wade to become the first Russian to reach a Wimbledon final. Her name in Russian means "frost" and she too has nerves of ice.

In today's men's semifinals, third-seeded Jimmy Connors of Belleville, Ill., faced unranked Dick Stockton of Dallas and fourth-seeded Stan Smith of Sea Pines, S.C., took on ageless Australian Ken Rosewall, seeded No. 9.

Miss Evert reached the finals with a convincing 6-2, 6-3 victory over Australia's Kerry Melville. Mrs. Morozova had more trouble, coming from behind to beat Miss Wade, 1-6, 7-5, 6-4.

Chris Evert was talking to newsmen when she learned her finals opponent was to be Mrs. Morozova. The Florida girl was clearly disappointed.

"Olga is going to be very tough," Miss Evert said. "She is so consistent and so full of control of herself ..."

Mrs. Morozova returned the compliment, praising Miss Evert as a cool customer "twice over."

She said she had lost to Evert four times this year, "but these matches were on clay. It's easier playing her on grass because the bounce is faster," the Russian added. "But with Chrissie, you have to play the points all the time."

Miss Evert said she met Olga at the French championships in 1973 and "We hit it off immediately. She is quiet and I'm the quiet type. We began practicing together and became very good friends. We play very well together, we complement each other."

Miss Evert and Mrs. Morozova, the top-seeded pair left in the women's doubles, were to play a semifinal match together Friday after they compete for the singles title.

Both losing semifinalists in the ladies singles—Miss Wade and Miss Melville, predicted Chris Evert would take the title.

Others refused to count Mrs. Morozova out. Miss Evert said the Russian has "an American game. She has a good serve and rushes the net and volleys well."

Mrs. Morozova was delighted to be in the final. "I called my husband last night after beating King," she said in flawless English. "He was thrilled. He'd love to come here and see me but it isn't possible. There isn't time to get a visa.

"In Russia everyone thinks of Wimbledon as the world championships and my husband told me everyone was talking about my win over King.

Sports Briefs

ST. PAUL, Minn. (AP) — The Minnesota Fighting Saints of the World Hockey Association Thursday named the Johnstown, Penn., Jets of the North American Hockey League as their farm team.

Last season, Saints minor leaguers were assigned to the Sun Coast Suns team at St. Petersburg, Fla., until that club was disbanded midway through the season.

MUNICH (AP) — Pele, the former Brazilian World Cup soccer star, rode through the streets of Munich Thursday in an open carriage drawn by 10 horses, a traditional Bavarian custom for honoring important guests.

Bench Stars Help Cagers

By JOHN R. SKINNER
AP Sports Writer

CAGUAS, Puerto Rico (AP) — Coach Gene Bartow says he feels like he has two John Havlicek's on the bench of the U.S. squad which has breezed through its first two games in the World Basketball Championships.

Bartow's super substitutes are 6-foot-11 Joe Meriweather of Southern Illinois and 6-3 guard Luther Burden of the University of Utah. They made their presence felt for the second straight time Thursday night as the Americans trounced Spain 114-71.

Havlicek played the role of relief man in his early years with the professional Boston Celtics before switching to a starting role. And, Bartow says, "Meriweather and Burden are starters—they just don't start.

"In international competition, you just have to have two or three players that come in with strong relief efforts."

Burden pumped in 22 points as he hit eight of 15 field goal shots and all six foul attempts against Spain. Meriweather had nine points and his four rebounds fail to adequately show his worth underneath the basket.

He has been an intimidating defender when in the game.

Lucas scored 25 points to top the U.S. squad against Spain and led a spurt which gave the Americans a 10-2 lead. Spain never threatened. The Spaniards, nearly as big as the Americans, had downed Argentina 96-89 in the opening round.

The U.S. club showed a whopping 41-21 edge in rebounds. And the defense that Bartow praised was responsible for numerous steals and turnovers.

The victory assured the U.S. a spot in the finals which begin Sunday and continue through July 14.

The two top teams in each of three divisions advance into the round-robin finals along with defending champion Yugoslavia and host Puerto Rico.

The U.S. squad plays its final qualifying game tonight against Argentina, which beat the Philippines 111-90 Thursday night. The U.S. beat the same team 135-85 the night before.

The United States is seeking only its second title in seven attempts in this world event. Also assured spots in the finals are the Soviet Union, Cuba and Canada.

Left Out

Two members of the Home Builders team, the Babe Ruth League champions, were not present when their picture was made, and their names were left off the list given the Daily Reflector at the time. Not pictured were Ronnie Chapman and Greg Guthrie.

SAAD'S SHOE SHOP
Work Guaranteed
Located College View Cleaners Main Plant, Grande Avenue

A FAMILY RESORT
AT HOME
Candlewick
Swim And Tennis Club
Old Stantonsburg Rd.
• Available Memberships
• Summer Subscriptions
• Weekly Passes
• Swimming Instructions ($1.00 per lesson)
• Tennis Instruction ($1.50 per lesson)
CALL
756-4084 or 756-0761

STATE FARM INSURANCE
A "good neighbor" who can protect your
Wheel Estate
A State Farm MobileHomeowners Policy protects your mobilehome, its contents and includes personal liability coverage, all in a single, low-cost package. Call me for all the details.
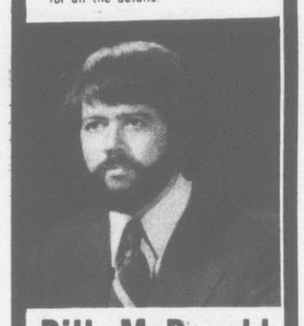
Bill McDonald
East 10th St. Ext.
Phone 752-6680
Greenville, N. C.
State Farm General Insurance Company
Home Office: Bloomington, Illinois

FAMILY NITE FIESTA
Every Tuesday & Saturday
5 to 10 P.M.
ONLY $7.50 PLUS TAX
Includes 20¢ Beverages
ACAPULCO DINNERS FOR PARENTS
AND CHOICE OF
TACOS, SLOPPY JOSE, KORN DOGS, CHICKEN OR SEAFOOD WITH FRENCH FRIES
FOR ALL CHILDREN UNDER 18
ENJOY DELICIOUSLY DIFFERENT
Mexican FOOD
at
TIPPY'S TACO HOUSE
Greenville Boulevard
(adjacent Peppi's Pizza)
756-6737

Pat Dye Show Set For WNCT

The "Pat Dye Show," a fresh and informative 30-minute postgame coaches show will be aired by Greenville's WNCT-TV (Channel 9) this fall, beginning Sunday, Sept. 8 at 7 p.m.

The show, a "vital tool" according to first year head coach Dye, has the special distinction of being the only football coaches' show in the state to be aired in prime time, at 7 p.m. on Sunday. It will also be carried by Raleigh's WRAL-TV although no air time has been established. WNCT-TV, a CBS affiliate, is currently working on a network for the show involving North Carolina, Virginia and possibly South Carolina.

"I was very impressed with WNCT-TV and their enthusiasm towards East Carolina," Dye said in making the announcement. "I believe they want the same things — do—a first class, informative, interesting show which will show East Carolina and East Carolina football at its best. I believe these shows are vitally important because as I have said so many times, I want to build a program here with a heart in eastern North Carolina. This show will help us reach into the homes of our fans and residents so that they can see what we are doing close up."

The weekly show which will begin with a preview of the opening game against Bowling Green on Sept. 14 (Sept. 8 airing) will feature comments from Coach Dye on the previous days game, a look ahead, a look at the Southern Conference, visits from assistant coaches and players, and the game highlight footage shot this year with an expanded film crew covering the game from the field and from the stands.

The host of the show will be WNCT-TV Sports Director Jim Woods, a veteran of 24 years in the broadcasting business. Woods will also serve as the "Voice of the Pirates" on the expanded 20 station Pirate Sports Network which will cover eastern North Carolina from Durham to the East Coast.

The "Pat Dye Show" marks the third coaches show for Woods. He was the host when WNCT aired the Clarence Stasavich TV shows and the Earl Smith shows (baseball).

Future announcements concerning station additions and special added features are expected as football season draws closer.

PAT DYE SHOW SET—WNCT-TV will air the Pat Dye Show this fall for the new East Carolina University coach. The show will be seen on Sunday evenings at 7 p.m. beginning Sunday, September 8. From left to right are Blake Lewis, local sales manager of the station; Jim Woods, WNCT sports director; Coack Dye; Hank Tribley, vice-president and general manager of the station; and Ed Fields, program director of the station.

Hegan's Two Howers Spark Milwaukee Win

By KEN RAPPOPORT
AP Sports Writer

There's no place like home plate for Mike Hegan.

"Everybody wants to play," Hegan says. "I think a guy who's satisfied sitting on the bench is not worth anything."

An uneasy bench rider most of his major league baseball life, Hegan played an entire game for a change Thursday and contributed a productive bat to Milwaukee's 15-3 rout of the Cleveland Indians.

"It was like getting a birdie on the 18th hole," said a happy Hegan after driving in five runs with two homers. "You want to go out and do it every day. You look forward more to coming to the ballpark the next day when you do something like this, and that feeling usually carries over for the next couple of weeks."

Hegan, a baseball vagabond, is making his second appearance with Milwaukee. Along with the Brewers, the first baseman has played with the old Seattle Pilots, the Oakland A's and New York Yankees.

He got into the game against Cleveland only because regular George Scott was injured.

In the other American League games, the New York Yankees beat the Detroit Tigers 6-4; the Baltimore Orioles trimmed the Boston Red Sox 10-6; the Chicago White Sox bombed the Kansas City Royals 11-3; the Minnesota Twins defeated the Texas Rangers 3-1 and the Oakland A's turned back the California Angels 9-4.

Yanks 6, Tigers 4

Walt Williams' sacrifice fly, his first run batted in of the season, drove in the go-ahead tally in a three-run ninth inning that lifted New York over Detroit.

Orioles 10, Red Sox 6

Bobby Grich drove in three runs, one with his 13th homer, as Baltimore rolled past Boston to sweep their three-game series.

White Sox 11, Royals 3

Bill Melton drove in four runs on a solo homer and two singles as Chicago whipped Kansas City.

Twins 3, Rangers 1

Larry Hisle's two-run homer capped a three-run rally in the ninth inning, carrying Minnesota over Texas.

A's 9, Angels 4

Vida Blue fired a five-hitter and Joe Rudi laced four hits, including a two-run homer, as Oakland completed a four-game sweep of California.

National League scores: Montreal 2-2, Pittsburgh 1-3; New York 5-2, Philadelphia 3-6; Chicago 3, St. Louis 2; Los Angeles 3, Cincinnati 2; San Francisco 9, San Diego 2 and Houston 4, Atlanta 3 in 10 innings.

Rookies Caught In The Middle

By NICK ALLEN
Associated Press Writer

SAN DIEGO (AP) — Picketing members of the National football League Players Association were waiting today to see whether their talks with San Diego Chargers rookies and free agents would convince any of them to leave training camp.

"Both sides have their points, and we're caught in the middle," one free agent at the Chargers' camp said Thursday after talking with about 30 striking members of the Players Association.

The association, which went on strike Monday and threw up a picket line two days later, hoped the rookies would leave camp, making it impossible for the chargers to play exhibition games, and that rookies at other NFL training camps would follow suit.

But while some said they were thinking about quitting the camp, they all appeared for the first practice session after their talks with the strikers outside the training grounds.

The team's 53 rookies and free agents first met for an hour in the training center with association executive director Ed Garvey, president Bill Curry of the Houston Oilers and Chargers player representatove Joe Beauchamp.

Chargers owner Eugene Klein had agreed Wednesday to let the three onto the U.S. International University campus, site of the training camp, for one meeting.

After the meeting, the rookies and free agents walked down the hill and talked to about 30 other picketing vets, who originally tried to go onto the campus but were stopped when the Chargers officials protested.

"I thought about the issues and made my decision before I came to camp," said quarterback Jesse Freitas, the Chargers No. 6 draft choice. He conceded that at least some of the rookies and free agents probably would quit training in the next few days. Several free agents, who asked not to be identified, agreed, as did picketer Ray May of the Denver Broncos.

The strikers argued that the strike would be settled more quickly if the rookies and free agents pulled out of camp because management would not even be able to field a "pickup game."

They said the Chargers hopefuls will only be able to prove their talents against veterans, not against other inexperienced players, and added that the teams would practice the rookies until the veterans returned, when they would have to make cuts and the veterans would take over. Only five draft choices and one free agent will make the Chargers, Norman predicted.

Meanwhile, the general counsel of the NFL management council, Sarge Karch, said it would be "surprising if there is no call from the federal mediation service in the next week or two." Both sides said that if a call were issued they would return to the bargaining table immediately.

A federal mediator called a halt to talks between players and management on June 26 when it became apparent there would be no immediate agreement on the 63 demands the players made March 16.

Demands include elimination of the option clause and the waiver system and removal of the NFL commissioner from injury grievance procedure.

Dodgers Sure Collapse Won't Happen Again

By HERSCHEL NISSENSON
AP Sports Writer

The Los Angeles Dodgers are out to prove they're not riding a bicycle built for two collapses in a row.

"Down with the Big Red Machine," said second baseman Dave Lopes after a two-run ninth-inning rally Thursday that produced a 3-2 victory over Cincinnati and dropped the defending National League West Division champion Reds a whopping 9½ games behind the runaway Dodgers.

"This is the year of the Little Blue Bicycle," Lopes added, referring to the Dodgers' color. "We blew it last year and we haven't forgotten. It won't happen again."

Los Angeles' biggest lead over the second-place Reds a year ago was 8½ games on July 17.

In other National League action Thursday, the Chicago Cubs edged the St. Louis Cardinals 3-2, the Montreal Expos nipped the Pittsburgh Pirates 2-1 in the opener of a doubleheader but dropped the nightcap 3-2, the Philadelphia Phillies lost their opener to the New York Mets 5-3 and then ended an eight-game losing skid by taking the nightcap 6-2, the Houston Astros shaded the Atlanta Braves 4-3 in 10 innings and the San Francisco Giants trounced the San Diego Padres 9-2.

Cubs 3, Cardinals 2

Rookie Andre Thornton's double keyed a three-run fourth inning and Chicago held on to beat St. Louis.

Expos 2-2, Pirates 1-3

Richie Zisk doubled home the tying run in the eighth inning of the nightcap against rookie Dennis Blair after an intentional walk to Willie Stargell, and Bob Robertson followed with a game-winning sacrifice fly.

Pepe Frias drove in the deciding run for Montreal with a fluke double in the seventh inning of the opener.

Mets 5-2, Phillies 3-6

Wayne Twitchell, making only his second start of the season since knee surgery, pitched a five-hitter to help the Phillies end an eight-game losing streak in the nightcap. New York's Cleon Jones drove in four runs and John Milner homered in support of Jon Matlack's 10-strikeout pitching in the opener.

Astros 4, Braves 3

Cesar Cedeno doubled home the winning run in the 10th, off Tom House after a leadoff single by Roger Metzger.

Giants 9, Padres 2

Gary Matthews hit a tie-breaking two-run homer in the fourth inning, Ed Goodson drilled a three-run shot in the seventh and Tom Bradley registered his first victory since June 4.

American League scores: Baltimore 10, Boston 6; Milwaukee 15, Cleveland 3; New York 6, Detroit 4; Chicago 11, Kansas City 3; Minnesota 3, Texas 1 and Oakland 9, California 4.

Jackson, Carew Tops

NEW YORK (AP) — Oakland slugger Reggie Jackson and Minnesota second baseman Rod Carew continue to dominate the voting by fans for the American League's starting lineup for major league baseball's All-Star Game July 23 in Pittsburgh, according to figures released today by the commissioner's office.

With just three days left in the voting, Jackson leads all comers with 1,524,790 votes. New York's Bobby Murcer has moved ahead of Detroit's Al Kaline for second place among outfielders. Murcer has 614,923 votes to Kaline's 562,187.

Carew maintains a huge lead over runner-up Cookie Rojas of Kansas City, 1,187,760 to 445,081.

Boston's Carlton Fisk, sidelined last week with a knee injury, leads the catchers with 718,129 ballots to 487,054 for New York's Thurman Munson.

Chicago slugger Dick Allen tops Boston's Carl Yastrzemski at first base, 697,851 to 471,978. Oakland's Bert Campaneris holds a wide lead over Detroit's Ed Brinkman at shortstop, 986,-512 to 393,783.

Brooks Robinson, Baltimore's veteran third baseman, leads runner-up Sal Bando of Oakland, 684,334 to 429,475.

Balloting ends Sunday.

Scoreboard

By The Associated Press

National League

East	W	L	Pct.	GB
St. Louis	41	36	.532	—
Montreal	37	37	.500	2½
Philaphia	39	40	.494	3
Pittsburgh	35	41	.461	5½
Chicago	33	43	.434	½
New York	33	45	.423	8½
West				
Los Angeles	55	25	.688	—
Cincinnati	45	34	.570	9½
Atlanta	43	38	.531	12½
Houston	41	40	.506	14½
San Fran	36	46	.439	20
San Diego	36	49	.424	21½

Thursday's Games

Montreal 2-2, Pittsburgh 1-3
New York 5-2, Philadelphia 3-6
Chicago 3, St. Louis 2
Los Angeles 3, Cincinnati 2
San Francisco 9, San Diego 2
Houston 4, Atlanta 3, 10 innings

Friday's Games

Atlanta (Morton 10-6 and Niekro 8-7) at Chicago (Frailing 5-7 and Bonham 6-11), 2
Los Angeles (Downing 2-2 and Zahn 0-0) at Montreal (Renko 5-8 and Montague 12), 2, N
San Diego (Greif 2-10) at Philadelphia (Carlton 9-7), N
St. Louis (Foster 4-5) at Cincinnati (Norman 8-6), N
San Francisco (Barr 4-3) at New York (Koosman 8-5), N
Pittsburgh (Ellis 3-6) at Houston (Wilson 4-6), N

Saturday's Games

Atlanta at Chicago
San Francisco at New York.
St. Louis at Cincinnati, N
San Diego at Philadelphia, N
Los Angeles at Montreal, N
Pittsburgh at Houston, N

Sunday's Games

Atlanta at Chicago, 2
St. Louis at Cincinnati, 2
Los Angeles at Montreal, 2
San Diego at Philadelphia
San Francisco at New York
Pittsburgh at Houston

American League

East	W	L	Pct.	GB
Boston	43	35	.551	—
Cleveland	42	35	.545	½
Baltimore	41	36	.532	1½
Detroit	41	37	.526	2
Milwaukee	37	39	.487	5
New York	36	42	.462	7
West				
Oakland	45	35	.563	—
Kansas City	39	38	.506	4½
Texas	41	40	.506	4½
Chicago	38	38	.500	5
Minnesota	34	44	.436	10
California	32	50	.390	14

Thursday's Games

Baltimore 10, Boston 6
Milwaukee 15, Cleveland 3
New York 6, Detroit 4
Chicago 11, Kansas City 3
Minnesota 3, Texas 1
Oakland 9, California 4

Friday's Games

Chicago (Bahnsen 7-9 and Gossage 0-2) at Detroit (Coleman 6-9 and Lagrow 6-7), 2
Minnesota (Albury 4-7 and Goltz 1-4) at Milwaukee (Slaton 7-9 and Wright 7-10), 2, N
Kansas City (Briles 0-2) at Boston (Wise 3-3), N
New York (May 1-2) at Texas (Brown 7-5 or Clyde 3-4), N
Cleveland (Peterson 6-4) at California (Ryan 10-7), N
Baltimore (Cuellar 10-4) at Oakland (Hunter 10-8), N

Saturday's Games

Kansas City at Boston
Chicago at Detroit
Minnesota at Milwaukee
Baltimore at Oakland
New York at Texas, N
Cleveland at California, N

Sunday's Games

Chicago at Detroit
Kansas City at Boston
Minnesota at Milwaukee
Baltimore at Oakland
Cleveland at California
New York at Texas, N

U.S.-Russian Meet Beginning

DURHAM, N.C. (AP)—The 12th annual U.S.-USSR track and field meet was scheduled to begin today in Durham with a 60 per cent chance of rain predicted and the absence of several top American stars.

Opening ceremonies are set for 3:57 p.m. EDT at Duke University's Wallace Wade Stadium with track events starting at 4:35 p.m.

U.S. head coach Jimmy Carnes of the University of Florida was not predicting an American victory, but Russian coast Igor Ter-Ovanesyan said, "The American men's team and Russian women's team have more advantages to win."

Ter-Ovanesyan said the sprints, middle distances and the Americans' "better form" were the factors in his prediction.

Several Soviet athletes had complained of the heat and humidity during practices, saying they were unused to it.

The U.S. team's top show in the sprints probably will be when world co-record holder Steve Williams runs the 100-meter dash. With Soviet double Olympic champion Valeriy Borzov running only the 200-and 440 yard relay, Williams is a solid favorite in the event.

Williams will not compete in the 200, scheduled for Saturday, or the relay, so the world's top sprinters will not compete against each other in this meet.

Running against Williams in the 100 will be Tennessee's Reggie Jones, the NCAA champion, and Aleksander Kornelyuk and Yuriy Silov.

North Carolina Central's Charles Foster, will run the 110-meter high hurdles and the 440-yard relay. Foster, unbeaten in competition this year, has won the NAIA, NCAA and AAU championships and is favored to beat teammate Tom Hill and Soviets Aleksander Moshias Hvil and Yevgeniy Macepa in the high hurdles.

Ter-Ovanesyan has moved 800-meter specialist Yevgeniy Arzhanov to the 1,500 meters to challenge Tom Byers and Mike Slack. Byers won the juniors meet against the Russians last week in Austin, Tex. but Arzhanov is favored.

Had Arzhanov run in the 800, he would have faced stiff competition from the U.S.'s Rick Wohlhuter on Saturday.

Men's finals in the hammer, 400, pole vault, triple jump, shot put and 10,000 meters also are scheduled for today. The Soviets are favored in the hammer, triple jump and 10,000, while the U.S. should take the 400 (Maurice Peoples or Darwin Bond) and the shot put (Jesse Stuart).

Women's finals scheduled are in the high jump, 100, 400, 1,500, discus and 440 relay.

Debra Sapenter, who tied the women's world 440-yard record at the AAU meet, will face Soviet Olympian Nadezhda Ilyina in the 400.

The Russians have won the last two meets with the United States and Soviet officials say 90 per cent of that country's best track and field athletes are participating.

Meet officials predict a crowd of about 34,000.

Ed Sneed Ups Milwaukee Lead

By BOB GREEN
AP Golf Writer

MILWAUKEE (AP) — "Of course," Ed Sneed said, surveying the scoreboard that showed him three shots clear of the field in the $130,000 Milwaukee Open Golf Tournament, "you start thinking about winning.

"It's the thing that comes to mind. It's almost impossible not to think about it. But there's another 36 holes to go. I've got to just try and play as well as I did the first two rounds."

Sneed, riding a hot putter that has taken only 55 strokes in two rounds of play, put together a five-under-par 67 in Thursday's second round and extended his lead to three strokes midway through this chase for a $26,000 first prize.

His 133 total, 11 under par, as within one stroke of the best 36-hold total of the year on the pro tour, and left him well ahead of former Masters champion Tommy Aaron, alone in second with a pair of 68s and a 136 total.

Cesar Sanudo followed with 68—138 and Bob Zender and 70—139.

Lee Trevino moved into contention with a 69—despite a double bogey five—and was tied at 140 with Dave Hill, Chuck Courtney and Curtis Sifford.

Hill's 67 matched the best round of the windy day on the 7,010-yard, par-72 Tuckaway Country Club course. Courtney had a 69 and Sifford 72.

Sam Snead, still a challenger at age 62, had another 71 and a 142 total. Hubert Green, a three-time winner this season, also was at that total after a second-round 70.

Sneed, who scored the only victory of his six-year pro career last fall in the Kaiser Open, chipped in from 30 feet for a birdie on his first hole.

AND LOUIS IS DOWN

NEW YORK (UPI) — Joe Louis, who held the world heavyweight championship longer than any other boxer, was floored 11 times during his career.

Former Yankee Owner Is Dead

ROCHESTER, Minn. (AP) — Del E. Webb, who parlayed his passions of baseball and carpenting into ownership of the New York Yankees and a hotel and construction empire, died Thursday at 75.

The Mayo Clinic, which made the announcement, was not authorized to release the cause of death, but a spokesman for his family in Phoenix said he had undergone surgery for lung cancer in March and died of complications after returning to the Clinic.

He died at Rochester Methodist Hospital.

Webb, once a semi-professional baseball player, was an owner of the Yankees when the "Bronx Bombers" were the most successful team in baseball.

He was born in Fresno, Calif., and spent much of his youth doing the two things he loved most—working with a hammer and playing baseball.

When his father's contracting, sand and gravel business failed, Webb quit school to work as a carpenter during the week and to pitch semi-professional baseball on Sunday.

His baseball career was ended in the mid-1920s by typhoid fever and he moved Phoenix for the dry climate.

A year later, in 1928, he opened a modest construction business which turned into a multimillion dollar enterprise.

In 1945, he returned to baseball by joining the late Dan Topping and Larry MacPhail in purchasing the Yankees. Two years later, Topping and Webb bought out MacPhail. They sold 80 per cent of the team in 1964 and sold the remainder of their interest to the Columbia Broadcasting System in 1966.

During Webb's tenure as a club owner, the team was the most dominant in baseball, winning 15 American League pennants and 10 World Series.

His assets included hotels, gaming casinos, office buildings and land developments, mostly in California, Arizona, Nevada and Hawaii.

HEIL
The best in Heating & Cooling equipment.
For your needs
Phone 752-3042

Have You Missed Your Daily Reflector?
First Call Your Independent Carrier.
If You Are Unable To Reach Him
Call The Daily Reflector, 752-6166
Between 6:00 And 6:30 P.M.
Weekdays And 8 'Til 9 A.M.
On Sundays.

LIVE ENTERTAINMENT?
YOU BET!!
FRIDAY, JULY 5
WALTER PLUMMER
SATURDAY, JULY 6
MITCH BOWEN BAND
WEDNESDAY, JULY 10
WALTER PLUMMER
COMING JULY 26!
THE SWINGMASTERS
THE PADDOCK CLUB
1008 Dickinson Ave. 752-6517
Private Membership Club

Living Insurance from Equitable call

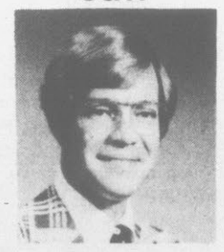

Marvin C. Buck
Coffman Building
Telephone 758-3522
THE EQUITABLE
The Equitable Life Assurance Society of the United States, New York, N.Y.

FOR RESALE AT PUBLIC AUCTION
PITT COUNTY COURTHOUSE
GREENVILLE, NC
12:00 NOON
FRIDAY, JULY 12, 1974

VALUABLE FARMLANDS

TRACT I — Located at intersection NC hwy 11 and Old Snow Hill Road (County RD 1122) on North Edge of Ayden City Limits
PARCEL "A" East Side NC 11, containing approximately 4.9 acres wooded
PARCEL "B" West Side NC 11, containing approximately 6.26 acres cleared and 2.9 acres wooded.

ALLOTMENTS:
Tobacco
Acres 2.33
Pounds 4001
Corn
Acres 2.90

TRACT II — Lots 17, 18, 19, 20, 21 Located S.E. Corner intersection of "Power" and "East Avenue."

Lot 23 located approximately 200 ft. N. of intersection of Peach Tree Street and West Avenue

These properties are a part of the property allotted to Vonnie Ruth Hart in the Division of the John S. Hart Property described per map of Harding & Rivers, Engrs. Recorded Book 2, Page 35, Pitt County Registry Entitled "Division of Lands of John S. Hart Property."

*Terms: Starting bid of $29,700. A cash deposit of 10 percent will be required on date of sale. The sale will be made subject to a raised bid of 10 percent within 10 days of sale. Balance of purchase price will be required on the delivery of deed. Deed delivered within 30 days of acceptance of final bid. Certain portion of these properties sold subject to existing leases - details available upon request.

SELLER RESERVES THE RIGHT TO REJECT ANY AND ALL BIDS

Wachovia Bank & Trust Co., NA
Attorney-In-Fact for Heirs
Vonnie Ruth Hart
P.O. Box 1767
Greenville, North Carolina

FORECAST FOR SATURDAY, JULY 6, 1974

CARROLL RIGHTER'S HOROSCOPE

from the Carroll Righter Institute

GENERAL TENDENCIES: A wonderful Saturday to be sociable, so contact friends and acquaintances and make arrangements. Decide what your personal desires are also and make inroads into gaining them. Fine for any humanitarian interests.

ARIES (Mar. 21 to Apr. 19) Attend group affairs and make big headway either socially or businesswise. Listen to what a good friend has to suggest for your betterment.

TAURUS (Apr. 20 to May 20) Show your finest abilities to bigwigs who can help you commercialize on them. A civic outlet could prove very helpful, also. Don't talk too much and reveal secrets.

GEMINI (May 21 to June 21) Study new outlets. Get into discussions with some new friend who is an expert in one of them. Make excellent new future plans.

MOON CHILDREN (June 22 to July 21) Use your intuition to know which direction to take for future growth. Show more thoughtfulness for mate. A pretty gift paves the way to greater understanding.

LEO (July 22 to Aug. 21) Listen closely to partner and you can come to a fine meeting of minds for future success. A public affair develops that can be handled well.

VIRGO (Aug. 22 to Sept. 22) Get into the activities that bring you greater well-being. Tackle problems in a most positive way. Buy new, charming and up-to-date clothes.

LIBRA (Sept. 23 to Oct. 22) Ideal day to get together with good pals for amusements. Show mate a good time, also. Get those creative talents working and make a fine impression.

SCORPIO (Oct. 23 to Nov. 21) Concern yourself with kin. Make changes to improve conditions and add comfort. Get rid of whatever has caused trouble at home.

SAGITTARIUS (Nov. 22 to Dec. 21) Handle correspondence, transportation matters wisely. Don't neglect errands that are important and shopping for what you really need. Invite pals in for fun in early p.m.

CAPRICORN (Dec. 22 to Jan. 20) Plan how to increase income. Handle money wisely. Seek an expert if in doubt about anything. Be balanced.

AQUARIUS (Jan. 21 to Feb. 19) Contact friends early and get out to recreations together. Look into some new outlet that is interesting to you, but don't spend too much.

PISCES (Feb. 20 to Mar. 20) The private type of enjoyments are best for you now. Assist a good pal who is having difficult sledding. Seek happiness and you shall find it.

IF YOUR CHILD IS BORN TODAY . . . he or she will like people and can do best work and be happiest when with others, so permit early to have many playmates. Anything that has to do with personal relationships, personnel work, philanthropic work is especially fine in this chart. Slant education along such lines. Teach early to be conservative. Sports are particularly good here, and there is a deep religious feeling.

"The Stars impel, they do not compel." What you make of your life is largely up to YOU!

Carroll Righter's Individual Forecast for your sign for August is now ready. For your copy send your birthdate and $1 to Carroll Righter Forecast (name of newspaper), Box 629, Hollywood, Calif. 90028.

((c) 1974, McNaught Syndicate, Inc.)

PLAZA CINEMA

756-0088 • PITT-PLAZA SHOPPING CENTER

NOW SHOWING! THIS IS THE YEAR OF GATSBY!

The Great Movie SUMMER of '74

gone is the romance that was so divine.

Paramount Pictures presents ROBERT REDFORD and MIA FARROW

THE GREAT GATSBY

PG ORIGINAL SOUNDTRACK AVAILABLE ON PARAMOUNT RECORDS AND GRT TAPES. A Paramount Picture

*Copyright c 1924 by Irving Berlin Copyright Renewed 1951 In Color Prints by Movielab

ADULT & JR. ADM. $2.00 • CHILDREN UNDER 12 $1.00

Shows Daily At 1:30-4:10-6:50-9:30 • Doors Open 1:00 P.M. • All Passes Void This Engagement

ACRES OF FREE PARKING

NEXT BIG HIT! "THE THREE MUSKETEERS"

PARK

NOW SHOWING! NO BALONEY!

The Great Movie SUMMER of '74

YOU IS COLD MEAT IF YOU MESS ROUND WITH TRUCK! HE'S BIG-BAD-AND-BLACK AND HIS CANNON IS MEAN!

ISAAC HAYES "IS TRUCK TURNER"

He's a skip tracer, the last of the bounty hunters.

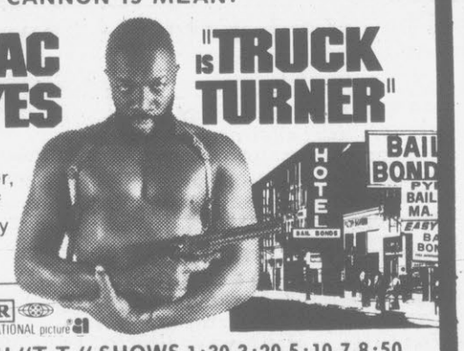

color by Movielab R an AMERICAN INTERNATIONAL picture

TOUGH "T.T." SHOWS 1:30-3:20-5:10-7-8:50 DOORS OPEN 1 P.M.

752-7649 • DOWNTOWN GREENVILLE

LATE SHOW FRI. & SAT. NIGHTS 11:15 P.M. • ALL SEATS 1.75

THE HENDRIX EXPERIENCE IS HERE!

A new film—Hendrix at his peak. The historic Berkeley Concert, Memorial Day 1970. With Mitch Mitchell and Billy Cox. Fly High.

JIMI PLAYS BERKELEY

Directed by Peter Pilafian, in color from New Line Cinema. "A must see for all Hendrix fanatics and rock music fans" N.Y. Herald

NEXT: "CANDY STRIPE NURSES"

Scores Injured In Carowinds Mishap

CHARLOTTE (AP)—At least 41 persons were injured Thursday at the Carowinds theme park near Charlotte when a shuttle tram they were riding struck a steel monorail pillar.

Most of those hurt suffered only minor injuries but a Statesville child, 11-year-old Danette Forsyth, was hospitalized with a possible fracture of the jaw, according to Charlotte Memorial Hospital spokesmen.

The child's father, Richard Forsyth, 34, received a cut on his leg which required stitches and the mother suffered cuts on her knees, according to hospital spokesmen.

The accident occurred shortly after noon in the Carowinds parking lot as the three-unit tram carried an estimated 75 passengers from the parking lot to the entrance.

Officials identified the driver as Jennifer Covington, 16, of Charlotte, a summer worker at the park. She suffered a blow on the head.

At the hospital emergency room, Miss Covington said she was turning the tram when her vision momentarily was blocked by a large sideview mirror.

The monorail which winds through the park was not damaged by the accident and continued to operate.

TV Log

WNCT-TV Ch. 9

FRIDAY
7:00 Truth or
7:30 Tell Truth
8:00 Movie
11:00 Final Report
11:30 Movie

SATURDAY
8:00 Bear Bunch
8:26 In The News
8:30 Sabrina
8:56 In The News
9:00 Scooby Doo
9:56 In The News
10:00 Fav. Martians
10:26 In The News
10:30 Jeannie
10:56 In The News
11:00 Speed Buggy
11:26 In The News
11:30 Josie
11:56 In The News
12:00 Pebbles
12:26 In The News
12:30 Fat Albert
12:56 In The News
1:00 Film Fes.
2:00 Banana Splits
2:30 Green Acres
3:00 Perry Mason
4:00 Tennis
5:00 Mayberry
5:30 Arthur Smith
6:00 P. Wagoner
6:30 News
7:00 Hee Haw
8:00 The Family
8:30 M-A-S-H
9:00 M. T. Moore
9:30 B. Newhart
10:00 C. Burnett
11:00 News
11:30 Classics

WITN-TV Ch. 7

FRIDAY
7:00 NYPD
7:30 Nash Mus
8:00 Sanford & Son
8:30 Brian Keith
9:00 Movie
11:00 News
11:30 Tonight
1:00 Special
2:30 News

SATURDAY
7:30 Across Fence
8:00 Lidsville
8:30 Addams Fam
9:00 Emer+4
9:30 Inch High
10:00 Sigmund
10:30 Pink Panther
11:00 Al Alberts
12:00 The Jetsons
12:30 Go
1:00 Jeannie
1:30 Today's Health
2:00 Baseball
5:00 Flying Nun
5:30 NFL Action
6:30 News
7:00 Welk
8:00 Emergency
9:00 Movie
11:30 News
12:00 High Chap
1:00 Chris Close
1:15 AA
1:25 News

WCTI-TV Ch. 12

FRIDAY
7:00 Andy Griffith
7:30 Ozzie's Girls
8:00 Brady Bunch
8:30 Marlo Thomas
9:30 Odd Couple
10:00 Toma
11:00 News 12
11:30 Entertainment
1:00 News

SATURDAY
7:45 Telestory
8:00 Bugs Bunny
8:25 Schol Rock
8:30 Yogi
9:00 Friends
9:55 Schol Rock
10:00 Lassie
10:30 Goober
10:55 Schol Rock
11:00 Brady Kids
11:30 Miss Magic
11:55 Schol Rock
12:00 Movie
1:00 Bandstand
2:00 Soul Train
3:00 Animal Wld.
3:30 Sports
4:00 Tennis
4:30 NFL
5:00 Sports
6:30 Reasoner
7:00 Take Five
7:05 Wrestling
8:00 Partridge
8:30 Movie
10:00 Owen Marshall
11:00 News
11:15 Rock Concert
12:45 Cinema

WUNK-TV Ch. 25

FRIDAY
7:00 TBA
7:30 Electric Co.
8:00 Wash. Week
8:30 NC Week
9:00 Appalachia

SATURDAY
8:30 Mr. Rogers
9:00 Sesame St.
10:00 Electric Co.
10:30 Mr. Rogers
11:00 Sesame St.
12:00 Electric Co.
12:30 Zoom

MEADOWBROOK

ENDS TONIGHT

The Laughing Policeman

R COLOR BY DE LUXE

SATURDAY ONLY "BIG JAKE" WITH JOHN WAYNE

ALSO

MGM presents ROY ORBISON The Fastest Guitar Alive In METROCOLOR

GOREN ON BRIDGE

BY CHARLES H. GOREN

© 1974, The Chicago Tribune

Both vulnerable. South deals.

NORTH
♠ K 9 4
♡ K 10 5
◇ A 9 5
♣ K 7 4 3

WEST
♠ Q 7 5
♡ 9 8 2
◇ J 4 3
♣ Q J 10 9

EAST
♠ J 8 6 2
♡ Q 7 6 4
◇ Q 8 7 2
♣ 8

SOUTH
♠ A 10 3
♡ A J 3
◇ K 10 6
♣ A 6 5 2

The bidding:

South	West	North	East
1 NT	Pass	3 NT	Pass
Pass	Pass		

Opening lead: Queen of ♣

The bridge activist takes every finesse in sight in the firm belief that they are foreordained to succeed. However, on many hands, a more passive approach to play can earn unexpected rewards.

With a full opening bid opposite his partner's one no trump opening, North did not expect his partner to have any problems collecting nine tricks at no trump. Unfortunately, the North and South hands were mirror distributions, with the result that declarer had no long suit to establish once the opening lead made a break in his combined eight-card holding unlikely.

West led the queen of clubs, and declarer could count eight top tricks. The chances of a 3-2 break in clubs were dimmed by the opening lead, and it appeared that declarer would have to rely on the heart finesse for his contact. But that line had a great disadvantage — declarer could take the heart finesse either way, and he did not relish the idea of risking the contact on his ability to locate a queen.

Fortunately, both the North and South hands were loaded with intermediates—tens and nines which, tho given no value in the point count, are often the difference between success and failure in a close contact. Declarer decided to put them to full use.

He won the first trick with the ace of clubs, and continued with a club to the king. He did not even mind that East discarded a low heart on the trick. South simply continued with a third round of clubs, allowing West to win the trick as East sluffed a diamond. West cashed his remaining club as East pitched a spade, but he was merely delaying the inevitable. He now had to break a suit for declarer, and South did not mind which—he intended playing for split honors in whichever suit West attacked.

West did the best he could by shifting to the queen of spades, trying to create the impression that he held the jack as well. But declarer was not swayed from his course. He won in dummy with the king and led a low spade to the ten. When this won, he had his ninth trick in. It was only fitting that he should take a right position in hearts, playing East for the queen, to make an overtrick.

Prince Fined And Grounded

BULLINGTON, England (AP) — Prince Michael of Kent won't be driving as planned in an auto rally next week. The prince, cousin of Queen Elizabeth II, has become the first member of Britian's royal family to appear in court.

Prince Michael, 13th in line to the British throne, was fined $120 and ordered not to drive for three months after admitting on Thursday that he had driven his Ferrari at speeds up to 110 miles an hour.

Michael entered his guilty plea by letter, but was ordered by magistrates to appear in court. He did so, and a spokesman for Buckingham Palace said it was the first time a blood relative of Queen Elizabeth II had appeared in the dock.

264 PLAYHOUSE THEATRE

6 Miles West Of Greenville On U.S. 264 (Farmville Hwy.) Phone 756-0848

NOW SHOWING At Your Adult Entertainment Center

Willing young coeds eager to do anything to get ahead

Swinging Sorority IN COLOR ADULTS ONLY

Call For Show Times 756-0848

TICE DRIVE-IN THEATRE

NOW PLAYING THRU JULY 10TH

No one's faster than Crazy Larry, except Dirty Mary!

dirty Mary crazy Larry

PETER FONDA and SUSAN GEORGE as 'DIRTY MARY CRAZY LARRY' co-starring ADAM ROARKE and VIC MORROW as Franklin • produced by NORMAN T. HERMAN associate producer MICKEY ZIDE • directed by JOHN HOUGH screenplay by LEIGH CHAPMAN and ANTONIO SANTEAN based on the novel "THE CHASE" by RICHARD UNEKIS music by JIMMIE HASKELL • color by DELUXE PG

ALSO "VANISHING POINT" RATED GP

abc southeastern Theatres

Luxurious PITT 505 EVANS STREET

2nd SMASH WEEK

NOW PLAYING

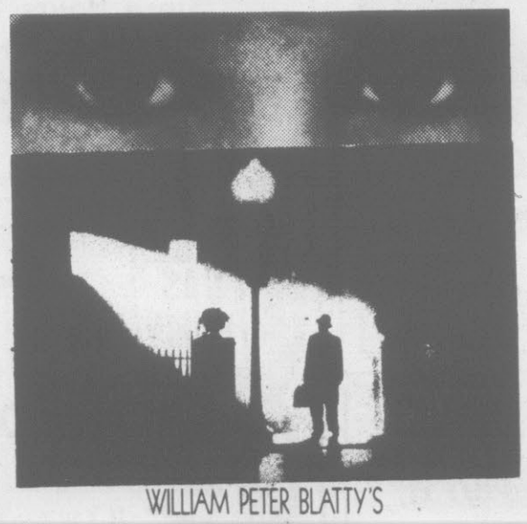

NOTICE: No one will be seated after feature begins. House will be cleared after each complete showing.

WILLIAM PETER BLATTY'S THE EXORCIST

R RESTRICTED Under 17 requires accompanying Parent or Adult Guardian

Weekdays: 6:29-9:00
Sat. & Sun. 3:58-6:29-9:00

Management Does Not Recommend For Persons Under 17

All Passes Including Season and ABC Guest Void

All Seats $3.00

Reflector Classified 752-6166

PUBLIC NOTICES

NOTICE TO CREDITORS
State of North Carolina
County of Pitt

The undersigned, having qualified as Administratrix of the Estate of John Albert Lang, Jr., deceased, late of Pitt County, North Carolina, this is to notify all persons having claims against said estate, to present them to the undersigned on or before the 5th day of January, 1975, at 112 East Third Street, Greenville, North Carolina or this notice will be pleaded in bar of their recovery. All persons indebted to the said estate will please make immediate payment to the undersigned.

This the 3rd day of July, 1974.
CATHERINE GIBSON LANG
Administratrix
H. Horton Rountree, Attorney
for the Estate of
John Albert Lang, Jr.
Greenville, N.C.
July 5, 12, 19, 26, 1974.

NOTICE
North Carolina
Pitt County

Under and by virtue of the power and authority conferred upon me by Section 28-73 of the General Statutes of North Carolina as Executrix of the Estate of Ella Ross Harris, deceased, the undersigned Executrix will, on Wednesday, July 17, 1974 at the residence of T.R. Crandall, Route No. 1, Robersonville, North Carolina, at 12 o'clock noon, or as soon thereafter as possible, offer for sale to the highest bidder or bidders for cash, the following described articles of personal property, to-wit:

One 1974 two door Ford Pinto automobile, Title Number 12624401, Serial No. 4T10Y129975

One 1970 Coburn House Trailer, Title Number 9869762A, Serial No. 32X123808

One Sears Kenmore used automatic washer

One Sears Kenmore used portable dryer

This 28 day of June, 1974.
Mrs. Larry Snipes,
Executrix of the estate
of Ella Ross Harris
Estate
Peel and Peel
Attorneys at Law
Williamston, N.C. 27892
July 5, 12, 1974

NOTICE

Having qualified as Administratrix of the estate of Bertha E. Savage, late of Pitt County, North Carolina, this to notify all persons having claims against the estate of said deceased to present them to the undersigned Administratrix within six (6) months from date of the first publication of this notice or same will be pleaded in bar of their recovery. All persons indebted to said estate please make immediate payment.

This 17th day of June, 1974.
Lillian Elks
500 Contentnea Street
Greenville, N.C.
Administratrix of the Estate of
Bertha E. Savage, Deceased.
June 21, 28; July 5, 12, 1974

NOTICE TO CREDITORS

Having this day qualified as Executrix of the estate of James A. Chauncey, deceased, late of Pitt County, N.C., this is to notify all persons having claims against the estate of the said deceased to exhibit the same, duly itemized and verified, to the executrix, Mrs. Cassie W. Chauncey, at Route 5, Box 276, Greenville, N.C. 27834, on or before the 15th day of December, 1974, or this notice will be pleaded in bar of their recovery. All persons indebted to said estate will please make payment to the said Executrix.

This the 10th day of June, 1974.
(Mrs.) Cassie W. Chauncey
Executrix
R. B. Lee, Attorney
P.O. Box 124
Greenville, N.C.
June 14, 21, 28; July 5, 1974

NOTICE TO CREDITORS

Having qualified as Administrator C.T.A. of the Estate of Norma Hines Stokes, late of Pitt County, North Carolina, this is to notify all persons having claims against the Estate of Norma Hines Stokes to present the same to the undersigned on or before December 14, 1974, or the same will be pleaded in bar of their recovery. All persons indebted to said estate will please make immediate payment.

This the 14th day of June, 1974.
WILLIAM CALVIN STOKES,
Administrator C.T.A. of the
Estate of Norma Hines Stokes
Post Office Drawer 99
Greenville, North Carolina 27834
Speight, Watson and
Brewer, Attorneys
June 14, 21, 28; July 5, 1974

NOTICE OF SERVICE OF PROCESS BY PUBLICATION IN THE GENERAL COURT OF JUSTICE DISTRICT COURT DIVISION
North Carolina
County of Pitt
WACHOVIA BANK AND
TRUST COMPANY
VS.
CLARENCE WHITLEY
TO: CLARENCE WHITLEY

Take notice that a pleading seeking relief against you has been filed in the above-entitled action and that the nature of said action is a suit on a retail installment contract. The nature of the relief being sought is as follows: Plaintiff prays that it recover of you the balance due under the contract with interest thereon from the 14th day of November, 1973, and reimbursement for court costs.

You are required to make defense to such pleading not later than August 2, 1974, and upon your failure to do so the party seeking service against you will apply to the Court for the relief sought.

This the 17th day of June, 1974.
GAYLORD AND SINGLETON
by Mickey Herrin
ATTORNEY FOR PLAINTIFF
206 S. Washington Street
P.O. Box 545
Greenville, N.C. 27834
Telephone: 758-3116
June 21, 18; July 5, 1974

NOTICE

Having qualified as Administratrix of the estate of Esther Clark Greene, late of Pitt County, North Carolina, this is to notify all persons having claims against the estate of said deceased to present them to the undersigned Administratrix within six (6) months from date of the first publication of this notice or same will be pleaded in bar of their recovery. All persons indebted to said estate please make immediate payment.

This 17th day of June, 1974.
Lillian Elks
500 Contentnea Street
Greenville, N.C.
Administratrix of the Estate of
Esther Clark Green, Deceased.
June 21, 28; July 5, 12, 1974

NOTICE

Having qualified as Administratrix of the estate of Lizzie B. Cox, late of Pitt County, North Carolina, this is to notify all persons having claims against the estate of said deceased to present them to the undersigned Administratrix within six (6) months from date of the first publication of this notice or same will be pleaded in bar of their recovery. All persons indebted to said estate please make immediate payment.

This 4th day of June, 1974.
Lucille C. Cannon
619 Park Avenue
Ayden, N.C.
Administratrix of the Estate of
Lizzie B. Cox, Deceased.
June 28; July 5, 12, 19, 1974

Classified Ads

AUTOMOTIVE

Auto for Sale

Having Engine Trouble? See "The Engine People"
Auto Specialty Co.
917 W. 5th St.
758-1131

CADILLAC 1965, excellent condition. Sacrifice. $350. 752-5692.

CHEVROLET STATIONWAGON 1968, air, AM-FM radio, in good running condition, clean. $750. Call 756-1076 after 6 p.m.

DATSUN '66 in fairly good condition. $125. Call 752-4736.

'70 DODGE CORONET 440. Air conditioning, power steering, vinyl top, 2 door hardtop. Best offer. 756-0975.

DODGE DEMON 1972, 240, gold, black vinyl top, black interior, headers, Crager rims, Eldebrock intake, 700 dual pump Holley. 746-6659.

GUARANTEED Engine transmission, body parts, Free parts locating service.
Crisp Auto Salvage
Phone 752-2572 N. Greene St.
(Back of Riverside Restaurant)

HASTINGS FORD has daily rentals at reasonable prices. Call 758-0114.

FORD 1966—$150. Call 756-6682 after 5:30 p.m.

LE MANS '68 AND '66 VW, good condition, can be seen at Hillcrest Trailer Court, Lot 6. Ask for Richard Hawkins.

LE SABRE BUICK, 1972. 10,000 miles, 4 door sedan, air, full power. Like new. Green with cream vinyl top. 756-5621.

LE MANS PONTIAC, 1967, air. Good condition. 753-4681.

MAZDA RX2 COUPE, 1973, air, 4 speed, very low miles. Call 756-3177.

MONTE CARLO 1974, blue, 2 door hardtop, white vinyl roof. Full power, great condition, 8,000 miles. 18 month warranty. 756-5621.

MUSTANG 1967, in good condition. $650. 746-3351.

MUSTANG II 1974, 4 speed with 7,000 actual miles. Priced to move at $2795. Come see at Holt Olds 756-3115.

PONTIAC GTO CONVERTIBLE 1966. Excellent condition, phone 758-0570 after 5 p.m.

PONTIAC '65 LE MANS. Air. One owner. $500. 752-5180.

TR3 TRIUMPH ROADSTER CONVERTIBLE, 1963 excellent condition, $300. 752-5692.

VEGA '74, 4 speed with air, custom interior. $2950. 9,000 miles. 752-7926 after 6.

VW '71 with air condition. Very clean. Reasonably priced. Call after 5 p.m. 758-3423.

VOLKSWAGEN 1966. Call 758-2637.

VOLKSWAGEN 1968, rebuilt motor, good condition. $800. Call 758-2873.

Boats & Equipment

42' WORK BOAT FOR sale. Completely equipped with nets. For more information, call 758-3276, nite 758-1505.

Cycles For Sale

1974 HONDA CL 125, plus helmet. 3 months old, 550 miles. Must sell. $600 or best offer. Call 758-5619 after 5 p.m.

1974 YAMAHA 100: will trade for something of equal value. Call 752-3609 or 752-2993.

'73 YAMAHA TX 500, 2400 miles, $1150. Call 756-6639 or 756-1008.

1972 SL 350 Honda. In good condition. 752-0777.

Trucks For Sale

FORD PICKUP '74, V8, automatic transmission. Call 756-4150.

VW VAN, good condition, curtains, carpet, $400. Apply Village Green, apartment 25, at 6 p.m.

1 INTERNATIONAL 4 wheel drive Scout. 1965 model. Call between 5 & 8 p.m. 756-4564.

FOR SALE: 1962 Chevy pick-up, $400. Call 758-1817 after 6 p.m.

FORD PICK UP '71, with new 6 cylinder motor. Phone after 5 p.m. 758-3423.

Dogs & Pets

AKC REGISTERED 7 months old Doberman Pinscher puppy for sale. Call 746-6157 after 6.

FREE FLUFFY KITTENS to good home. Call 752-6038.

OLD ENGLISH SHEEPDOG puppies; AKC registered, 8 weeks old, 4 males, 3 females. Kinston, 523-8221.

AKC BRINDEL GREAT DANE puppies with black masks, 4 weeks old. Can be seen at 1407 Ragsdale Road. Call days 752-7171 at nights 752-4632, weekends, anytime 752-4632.

AKC REGISTERED St. Bernard puppies for sale. $75 each. Call 746-4374.

FREE TO GOOD country home, 3 year old black and white male Springer Spaniel. Call after 5, 758-5275.

AKC REGISTERED German Shepherd puppies. 3 females, 2 males. 4½ weeks old. 756-4904.

SIAMESE KITTENS, females only. $12.50 each. Call 756-2459.

BEAUTIFUL TOY poodles AKC Registered. 2 apricot males, 1 apricot female, 1 black male, 8 weeks old. 758-2590.

EMPLOYMENT

Help Wanted

NEED 1 EXPERIENCED mechanic, 1 experienced man to run body shop. Make own estimates, do all phases of body work and paint. Contact Kelly Dixon or Fran Stoddard, Grubbs Chevrolet, Ayden, 746-3141.

MEAT WRAPPER NEEDED. Also taking applications for a meat cutter. Top wages and benefits. Apply in person at Overton's supermarket, 3rd. and Jarvis St.

Help Wanted

HELP WANTED. Relief and night clerk. Older person preferred. Apply in person, Olde London Inn.

WANTED MAN OR WOMAN over 25 to sell insurance. Debit work. Free hospitalization and life insurance. Salary plus commission. Will train. Write Box 652, Greenville, N.C.

Appliance Service Man

Liberal benefits, paid vacation, paid sick leave, free life insurance, liberal discounts.
Send complete resume to:

Appliance Service Man
P.O. Box 1967
Greenville, N.C. 27834

NEEDED PLANT maintenance-mechanic experienced in piping, pump maintenance and general mechanical work required. 752-7166.

JOB OPENINGS at airport. 1—Clerical bookkeeping duties. 2—Line man for fueling planes and other responsible duties. Contact Ed Lee for interview, 758-4587.

NATIONAL BOAT WORKS, Inc. is now accepting female applications for production workers. Work will be in the lamination department. Apply National Boat Works, Inc. Grady White Boats, 752-2111, Eastern Bypass, Greenville.

WANTED: Grounds maintenance man for immediate employment, experience necessary. Apply National Boat Works, Inc. Grady White Boats, 752-2111, Eastern Bypass, Greenville, N. C.

TV Service Man

Liberal benefits, paid vacation, paid sick leave, free life insurance, liberal discounts.
Send complete resume to:

TV Service Man
P.O. Box 1967
Greenville, N.C. 27834

POSITION AVAILABLE for female as clerk-typist. Major medical benefits, paid vacation, sick leave, life insurance, VA approved. Apply in person at 511 Dickinson Avenue.

Wanted
Manager Trainee

Must have car. Starting salary, $400 plus mileage. Must be energetic and willing to work. Apply in person at:

Great Southern Finance
405 Evans Street
Greenville, N.C. 27834

INDIVIDUAL with bookkeeping background. Salary depending on experience. 5 day work week. For appointment, phone 756-3180.

AVON

I HAVE AN OPEN TERRITORY IN Rocksprings. It can be yours. As an Avon Representative you'll earn good money, choose your own hours. Sounds interesting? Call 758-2444.

CLASSIFIED DISPLAY

Spinet-Console Piano

Wanted: Responsible party to purchase spinet piano on low monthly payments. Can be seen locally. Write Sales Manager, P.O. Box 276, Shelbyville, Indiana 46176

VEGETABLES
PICK YOUR OWN
BUSH BUTTER BEANS

Pole butter beans will be ready July 4th.

Alfred J. "Jim" Wilde
USN (RET)
YOUR
"FRIENDLY FARMER"

Help Wanted

MAN AT LEAST 18 years of age with some high school. Permanent employment. Experience not necessary. Willing to learn tire retreading. Apply in person to David L. Elks or James E. Sutton at Sutton's Service Center, Inc., 1105 Dickinson Ave., Greenville, N.C.

ENGINEER—company in immediate need of personnel experienced in quantity take off requisitioning of all types of construction material and other engineering related duties. Permanent position offered. Initial assignment would be in Eastern North Carolina. Top fringe benefits program. Degree desirable but not necessary. Send resume to Tidewater Construction Corp., P.O. Box 826, Plymouth, N.C.

MATURE MEN to work as cashiers 12 a.m.-7 a.m., full time or part time. Apply in person to Sue McCalip at Happy Store on 14th St. between 3 p.m. and 5 p.m.

SALES POSITION. Great sales position open for a new account sales representative to open new accounts. Many company benefits and good base salary with opportunity of commission earnings. Must furnish own car, we pay car allowance. Call 752-7602 Stewart Sandwiches, Inc. 821 Dickinson Ave.

AN EXCELLENT SALES SERVICE job is opening up in this area. We employ both men and sales ladies. To arrange interview call 756-4810.

WANTED—Secretary for a small office. Must be an above average typist for this position, preferably 60 words per minute. Shorthand helpful but not required. Record keeping, payroll and telephone experience helpful. Send resume to P.O. Box 714, Greenville, N.C.

WANTED: One man with driver's license to work in roofing work. Good pay year round with or without experience. Call after 5 p.m. 758-3423.

ROUTE SALESMAN wanted with Lance, Incorporated, a snack foods company in the Nags Head, N.C. area. Must be willing to relocate and furnish own truck. Company provides all other equipment. Write Robert S. Alexander, 113 Westhaven Road, Greenville, N.C. 27834 for job application.

AMBITIOUS PERSON to manage our office. Must have knowledge of bookkeeping and typing ability. 35 hours per week. Monday-thru Friday. Well established Greenville business. Send resume to: "Office Manager" P.O. Box 1967, Greenville N.C. 27834.

Work Wanted

SEWING MACHINE repairs, free pick up and delivery, 27 years experience. 752-2083.

WOULD LIKE BABYSITTING job, 7 days a week. Call 756-1921.

Livestock

FOR SALE—quarter horse and saddle. Gentle enough for child over 10 years old. Phone 758-4468.

Miscellaneous For Sale

GARAGE SALE—Furniture, books, odds and ends for sale. Saturday, July 6, 10 a.m. 707 Sunrise Park Drive in Ayden. Free lemonade.

FOR SALE—Red Irish potatoes, any amount. Call 756-0330.

BIG OLD FASHION pot for sale. $40. Call 756-6066

FOR SALE Raw peanuts shelled or unshelled at Keel Peanut Company Memorial Drive.

WHEELCHAIRS, walkers, crutches for sale or rent. Also other convalescent aids. Call 752-2136.

WE UPHOLSTER ANYTHING. Thousand of yards of fabric and foam cushioning. Jacksons Cleaning & Upholstery, Dickinson Ave., 758-3276 day or 758-1505 night.

FILL DIRT, TOP soil and sand for sale. Call 746-3461.

CARPET SAMPLES for sale. 2 samples $1.50. Larry's Carpetland. 3010 East 10th Street.

CLASSIFIED DISPLAY

WANT TO SELL YOUR BUSINESS?

Contact us—in strictest confidence. We may have a buyer. Phone 291-4180 or write:
The Market Place, Inc.
Business Brokers
P.O. Box 1457
Wilson, N.C. 27893

Miscellaneous For Sale

CARRIER AIR conditioner, 5,000 BTU, 5 years old. Excellent condition. $15 or best offer. 756-2676.

SURPLUS FURNITURE for sale. We need the room! Living room suites, $50 each. 4 chair dinette suites, $35 each. Hardrock maple suites with twin beds, $200 each. Spanish, bedroom suites, $170 each. Call 756-5234.

RENT A STEAMEX carpet cleaner. Deep clean your carpet with steam. Larry's Carpetland, 310 E. 10th St., Greenville.

NEED STORAGE? 5'x8' thru 12'x48' Harrelson Portable Buildings, 756-4030. Across from Union Carbide.

1973 GEM TOP cover fits El Camino. $300. See at Pitt Marine Sales or call 756-5225.

SPECIAL!

SENTRY SAFE
For Fire Protection
$89.50 up
Taff Office Equipment Co.
752-2175 569 S. Evans St.

SPECIAL SALE on odds and ends, sheets and towels, 30-40 percent off regular price. The Linen Closet, 3008 E. 10th St.

LEADING RUG manufacturers use and recommend the Hoover for thorough removal of all types of dirt and long life of their rugs and carpets. See Smith Electric Company for sales and service. 415 Evans St., Greenville,

FOR SALE—8 snack vending machines. Will sell $125 each or all 8—$800. 792-4089 Williamston, N.C.

FREE: 5-V galvanized metal just by taking down old building. For more details call 756-5187.

LITTLE'S NURSERY. Blueberries, pick your own. 756-3626, 264 West of Greenville.

POULAN 14" blade, like new. Carrying case, valid warranty, used less than 2 hours. $150 gets chain saw, case, fuel and can. Call 756-1243 after 6, 752-5110 days.

Lost & Found

LOST: White mixed Pekingese female mutt near Brook Valley. Call 752-6836.

LOST: 4 month old kitten, white with grey and brown stripes. Brown flea collar. Answers to Commander. Lost West 4th St. Reward. Call 752-0549.

MOBILE HOMES

Mobile Homes For Rent

SPECIAL SUMMER RATES, 57x12, $85. 50x12, $80. 2 bedrooms, $70, 12x60, 2 bedrooms, 2 baths, washer and dryer, $125. Also spaces for rent. Call 758-3644.

MOBILE HOME for rent in Hicks Dail Trailer Court in Ayden. Call 746-6892.

2 AND 3 BEDROOM, mobile homes, central heat and air. Call 752-3286, nights 825-5391.

CLASSIFIED DISPLAY

If you have a good clean used car, any make or model to sell, Come to:
Brown & Wood, Inc.
1205 Dickinson Ave. 752-7111

SPECIAL

1973 GRAN TORINO STATIONWAGON
10 passenger, fully equipped
WAS $3995 THIS WEEK ONLY $3395

A large selection of cars and trucks to choose from
UNIVERSITY AUTO SALES
103 East Greenville Blvd., Greenville
Preacher Edmundson
SALESMEN
Preacher Edmondson
Bob Blanton
James Lloyd

NOT FOR EVERYONE

There is an opportunity for the right person for a secure future with unlimited earnings as an insurance underwriter with the third largest company in the United States.

Call 758-3522

NOW LEASING
Kings Row
APARTMENTS

one and two bedroom garden type apartments with wall-to-wall shag carpet, drapes, color co-ordinated appliances, dishwasher, garbage disposal, decorator selected vinyl wall coverings, walk-in-closets, totally electric

Located just off East 10th Street — Turn at Hardee's
Phone 752-3519

We are proud to announce that the Robo Car Wash located on Memorial Drive has now reopened. Come by and try our new brush wash today!

Robo Car Wash Of Greenville
3002 Memorial Drive
Greenville, N.C.

Mobile Homes For Rent

12x45 2 BEDROOM mobile home. Washer, air conditioner, utility shed. $85. Married couples only. 756-0879.

12x60 2 BEDROOM, air, washer, private lot, couples preferred. 752-2588.

MOBILE HOMES for rent with washer & air conditioning. Call 756-4988.

NEW 12x60 3 bedroom mobile home, washer, dryer, air conditioner. Call between 8 a.m. and 5 p.m. 752-1488, ask for Ward.

12x65. Available August 8. $120 a month plus deposit. Prefer couples. Call 752-6963.

Mobile Homes For Sale

12x48 2 BEDROOM, full length screened porch with storm shutters. Set up on nice corner lot Swans Point. 825-8511, 825-8441.

1956 MOBILE HOME. 8x50, excellent condition. $850. 753-4287.

12x45, 1970 American, furnished, air conditioned. Call 758-0286 after 4:30 p.m.

MOBILE HOME for sale or rent, 3 bedroom, furnished. Phone 752-5239.

1974 KINGSWOOD, 3 bedroom, assume payments. Call 746-6892.

Opportunity

BICYCLE DEALERSHIP available with factory training. Country's number 1 rated bicycle. Hand crafted and precision built. With over 50 years experience. For information on authorized bicycle dealership call 704-375-3388 or write Mr. Watt, 114 N. Myers St., Charlotte, N.C. 28202.

Professional

HOME IMPROVEMENTS are our business. For free estimates and cost, call 756-6462 or 756-5958.

SKILLED CARPET laying, reasonably priced. Call 752-2405, Reese and Ricks Furniture Co.

REAL ESTATE

20 ACRES WOODLAND. Located 3 miles West of Greenville. $22,500. Call 756-1876.

Buying or Selling, For Best Results Try Our "Personal Service"
D. G. Nichols Agency
REALTOR 752-4012 Anytime

JEANNETTE COX AGENCY, Realtor, Exclusive agents of Beautiful Cherry Oaks. Call 752-7807.

FOR BETTER BUYS in real estate, see or call E.H. Williford, Realtor, 313 Cotanche Street, 758-3911. List your property with us.

CLASSIFIED DISPLAY

Keypunch Operator

Experience desired; but will train if necessary. Apply in person only to:

Carolina Leaf Tobacco Co.
Greene St. Ext.
Greenville, N.C.

Farms For Sale

BY NOW YOU SHOULD KNOW the best home buys are in the Classified Ads.

22 acres, all cleared, 3,000 lbs. tobacco, located 14 miles SE of Greenville in Pitt Co. $19,500 financing maybe arranged at $1,000 down
Phone 756-3925

Farms Wanted
Acreage, farms and woodland. Any Size
APPRAISALS NEEDED
CARL DARDEN
BOWEN REALTY
752-7194 or 758-1983 eves.

House For Sale

FOR SALE BY OWNER—3 bedroom, brick home in Ayden with central air, carpet throughout, dishwasher, built-in desk and bookshelves in one bedroom, bath and ½. Well landscaped. Possible 7½ per cent loan assumption. Phone 746-6293.

CLAREMONT Subdivision, 113 Martha Loop, Farmville. 3 bedrooms, living room, kitchen-den combination, 1½ baths. Call Paul E. Rasberry 753-5903 after 5 p.m.

NEAR CAMPUS—Three bedrooms, 2 baths, country kitchen with large eating area. $25,000. Estate Realty Co., 752-5058; Joyce Shackleford, 752-1978.

COLLEGE COURT: By owner, 3 bedrooms, 1½ baths, kitchen-den combination, panelled garage, central air, storm windows and doors, redwood fence, well landscaped home. Call 752-6062.

BRICK HOUSE located at 205 N. Library St. Priced to sell. Freshly painted. 4 bedrooms or 3 bedrooms with den, 1 bath, kitchen, dining room, living room with fireplace, large air conditioner window unit, partially fenced in backyard. Will not be on market long at this price. $23,500. Call Stallworth Realty, 758-1183.

CLASSIFIED DISPLAY

ROOFING
STORM WINDOWS
DOORS & AWNINGS
C. L. LUPTON CO.
752-6116

House For Sale

520 EAST 2ND, Ayden, 5 bedrooms, 2 baths, formal dining, large lot, garage with apartment. $35,900. Bill Williams Real Estate. 752-2615.

LARGE, ATTRACTIVE, older home with many possibilities for a family who needs plenty living space. Call 946-0297 Washington, after 5 p.m.

LAKE GLENWOOD—By owner, two year old brick house featuring three bedrooms, 2 ceramic tile baths, living room, dining room, family room with fireplace, kitchen with separate dining area, double carport. Phone 758-7182 before 5 p.m. and after 5 p.m. phone 758-2984.

COULD BE... that this is the cutest 3 bedroom brick home in town. 1½ baths, den with fireplace, carpet, central air, chain-link fence and utility room. Lily Richardson Agency 752-6535.

$38,500 ATTRACTIVE: This nice home wants to belong to a happy family who is looking for a 4 bedroom home. It is situated on a large lot in a prestige neighborhood. 2½ baths. Call today for appointment. Lily Richardson Agency 752-6535.

BROOK VALLEY by owner—4,400 square feet, 5 bedroom, 4½ baths, living room, dining room, dinnette, garage, deck, air, carpet, den and recreation room. Will take your house in trade. Call 756-4931 for appointment.

OUTSIDE CITY LIMITS—3 bedrooms, 1½ baths, laundry room, living room with fireplace, fully carpeted; located on Belvoir Hwy. FHA-VA financing available. Estate Realty Co., 752-5058 or Joyce Shackleford 752-1978.

Lots For Sale

45 ACRES, all cleared, 3½ miles southeast of Black Jack. 756-1876.

BEAUTIFUL LOTS FOR sale. Located in Country Club Acres, Ayden, Glenwood Lake and Oakdale in Greenville. Call Thomas Realty Company 756-5166

90 ACRES WOODLAND located 3½ miles southeast of Black Jack. 756-1876.

APPROXIMATELY 1 acre lot on paved road near Grimesland $1,850. Owner will finance 756-1876.

CLASSIFIED DISPLAY

Registered Nurse for office surgical practice. Experience as floor nurse, intensive care, recovery room, emergency room and operating room beneficial. Desire someone seeking long term employment with opportunities for advancement, increasing responsibilities and benefits. References required. Applications held in confidence. Mail resume to P.O. Box 280, Greenville, N.C. 27834.

The Real Estate Corner

FARM FOR SALE—38 acres, all allotments, 3½ acres of tobacco, excellent location on Hooker Road. Ideal for development. $152,000.

MOBILE HOME PARK—8 spaces located behind Parkers Chapel Church on the Pactolus Highway. $12,500.

MOBILE HOME PARK—6 miles from Greenville, 15 spaces, nice lots. $17,500.

D.G. Nichols Agency
752-4012 Anytime

Moving To The Greenville, N.C. Area?

Do your research before you come. Write or call for free relocation kit containing information on taxes, school, government structure, city facilities, plus maps of the Greenville area.

The Louis Clark Agency, Inc., Realtors
P.O. Box 6085
Greenville, N.C.
752-4173
Members of
Inter-City
Relocation Service

Branch Trading Post
Highway 264 East
Red Hot Tire Sale

New & Used Tire Bargain Prices Oil Change & Grease Job $8.25 Plus Tax
Includes oil filter.
Tires Repaired $1.00 except mags
Hours Tire Department Mon.
Thru Fri. 8 AM-5:30 PM
Gas Regular 52.9
Store Hours 7 AM - 11 PM
7 days a week
BRANCH GENERAL STORE
For Hardware seven days a week
Highway 264 East

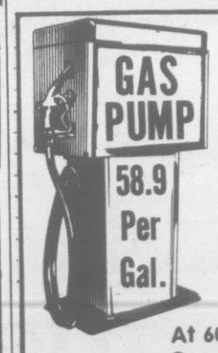

HELP!
SAVE YOUR FAIR SHARE

If You Are Getting 15 Mi. Per Gal. At 60c A Gal. Now, Why Not Get 1972-73 Gas Prices By Getting Up To 30.8

PARTS SALES SERVICE — UP TO 30.8 M.P.G. — FOR IMMEDIATE DELIVERY

MAZDA 808
SPORT COUPE
ONLY $2995.00 ★

4 cycl. OHC - front disc brakes, power assist - tinted glass - reclining bucket seats - 4-speed syncromesh manl. trans. - whitewall tires - full wheel covers - full nylon carpets - locking fuel filler dr. - flow thru ventilation - trip odometer - tachometer - clock wood grain steering wheel - wood grain shift knob - cig. lighter - tool kit - heater & defroster - rear window defoger - tax & dealer prep. & del. freight and dealer acc. not included.

MAZDA OF GREENVILLE
PH. 756-7233

RENTALS

Apartment For Rent

APARTMENT HUNTERS inquire at The Old London Inn, 2710 Memorial Drive. Most reasonable rates in town, daily, weekly or monthly.

2 BEDROOM unfurnished apartments. Call M. E. Sutton or C. L. Thigpen, Jr. 752-6121.

OAKMONT SQUARE APARTMENTS

2 bedroom townhouses furnished or unfurnished
6 closets, fully carpeted, disposal, dishwasher, range, refrigerator, air
Near Pitt Plaza Shopping Center, schools, churches, and university

1212 Redbanks Rd.
Tel.: 756-4151

picnics can be fun!

Picnics are a delight. But if you have to drive bumper-to-bumper on a hot week-end maybe the fun is gone.

Why not take advantage of the pleasant picnic areas on your home grounds here at STRATFORD ARMS? Real pleasant. And we also have lovely 1-2 and 3 bedroom apartments plus swimming, sports, facilities for kids!

Come and look.

Greenville's Mark of Distinction

STRATFORD ARMS apartments

J. DIAZ, Broker
1900 S. Charles St.
Tele. (919) 756-4800

BETHEL: DUPLEX beautiful 1 bedroom furnished apartment, central heat, near Burroughs Wellcome. Reasonable $90. 752-3376.

Ultimate In Apartment Living

1, 2 and 3 bedrooms, washer - dryer hookups, pool, club house. Only 5 blocks from East Carolina University.

Check everywhere else first, then call

TAR RIVER ESTATES
1401 Willow St.
752-4225

FEATURING Hotpoint KITCHEN APPLIANCES

CLASSIFIED DISPLAY

FOR RENT
MOBILE HOME SPACES

Beautifully landscaped lots, city water and sewer, paved streets and parking pads, concrete patios and walks, underground utilities, recreational area, area lights, swimming pool. Also spaces for 24 wides.

Colonial Park

Highway 13 - Across from Burroughs-Wellcome.

Phone
758-4413
Earl Rayfield

LADIES

Fill that freezer with Silver Queen

SWEETCORN

Taking orders now.
Charlie Harris
Phone
752-6404

SAVE
6 MINUTES AWAY
GRUBBS
CHEVROLET
Ayden, N.C.
USED CAR WARRANTY

12 month or 12,000 mile warranty on parts and labor. Low down payment and low monthly payments with no collision on used cars.

Apartment For Rent

2 FURNISHED air conditioned apartments for rent. Call 758-3276, nights 758-1505.

APARTMENT HUNTERS LOOK! Grier Rental Agency has a listing of the best in Greenville. Check with us First! 752-5700.

STADIUM APARTMENT, 904 E. 14th St., adjoins ECU campus, furnished, complete modern, central heat and air. $115 per month. 752-5700, 756-4671.

RIVER BLUFF APARTMENTS

- One and two bedroom apartments
- All electric appliances
- Central air conditioning
- Shag carpet
- Swimming pool opening in June
- Large play area for children

Check River Bluff before you rent anywhere.
Now under new management.

STOCKTON - WHITE &CO.
Information center Apt. 93
Located off E. 10th St.
On River Bluff Road 758-4015

Beautiful two bedroom garden apartments for immediate occupancy.

GreeneWay Apartments

Adjacent Greenville Golf & Country Club

NEW! NOW!

One bedroom plus panelled den.

PLUS

NEW Vinyl Wallcovering in kitchens and baths.

PLUS

NEW Polished Grass Doorknockers with Security Viewers

PLUS

NEW Landscaping & New Exterior Painting

PLUS

NEW exciting play equipment

PLUS

For a limited time, special arrangements if you need only one bedroom.

PLUS

ALL UTILITIES included with rent on some units.

PLUS

FABULOUS NEW MODEL

PLUS, Of Course:

Air conditioning, Pool, Wall to Wall Carpeting, Total Draperies, Patios & Balconies, Double sinks with Disposal, Dishwashers, Closets Galore, and MUCH MORE!

Furniture Available

RENTAL OFFICE OPEN

Apt. No. 76, Clubway Drive
Just off Country Club Drive

Daily 10-12, 1-6:30, Weekends 1:30-6:30

756-6869

Drucker & Falk Management

CLASSIFIED DISPLAY

Apartment for Rent

ELM VILLA 208 South Elm Street. One bedroom apartment, completely furnished, carpeted, central heat, air and utilities. Call 752-3376.

WANTED ROOMMATE to share 2 bedroom townhouse apartment. Call Doug at 758-0656.

PLUSH COUNTRY CLUB apartments. Two bedrooms, wall-to-wall carpet, draperies, kitchen appliances and water. Rent furnished or unfurnished. Call 756-5234.

Cherry Court

Come see the most luxurious apartments in Greenville. From chandelier to sauna baths to trash compactors, plus fabulous pool and club room. We assure you the best of everything.

752-1557

Drucker & Falk Management

GENERAL ELECTRIC

"A New Direction For Finer Living"

Eastbrook APARTMENTS

Two bedroom luxury apartments with optional dens and all the new amenities including wall to wall carpeting, draperies, dishwashers, individual air conditioning and heating AND MORE.

RECREATION? YES!
Pool, Clubhouse, Tennis Courts.
Model Open
Daily 9-12, 1-5:30
Saturday & Sunday
1:00-5:30
Utilities Included

201 Eastbrook Drive. Off Greenville Boulevard. (US 264 By-Pass) just south of Tenth Street, convenient to ECU and everything.

DRUCKER & FALK
758-4012
AN ACCREDITED MANAGEMENT ORGANIZATION

Carriage House Apartments

New Bern highway, just south of Pitt Plaza. Two bedroom townhouses with all electric kitchens, swimming pool, and quiet gracious living.

Call 756-3450

CLASSIFIED DISPLAY

Apartment for Rent

ONE 2 BEDROOM duplex apartment furnished. $75 a month. Call 756-1900.

FEMALE ROOMATE wanted for 2 bedroom furnished apartment. 752-3553.

House For Rent

HOME NEAR AYDEN, 6 rooms, 1 bath. Married couples only. $60 per month. 746-3287.

3 BEDROOMS, 2 baths, den with fireplace, formal dining room, central air, located in quiet neighborhood, convenient to all schools, shopping and university. $245 a month plus utilities. Deposit and references required. Available July 22. 756-4324.

3 BEDROOM, 2 full ceramic tile baths, brick house, only 3 years old. $185. Available immediately. Call 753-3432.

4 BEDROOM HOUSE, college students preferred, furnished. 752-3225.

FURNISHED HOUSE for rent. College boys. Call 752-2862.

Office Space For Rent

OFFICE SPACE FOR rent. One and two room suites, ample parking, prestige location, telephone answering service. Call 756-5166.

NEW DOWNTOWN OFFICES for rent. Available at Georgetown Shops next to ECU. Heat, air condition, fully carpeted. Janitor service available on request. 758-2525.

BOWEN BUILDING—1000 square feet of modern office space. Next to Wachovia. All services and parking included. $4 per square foot. Call Joe Bowen, 752-7194.

CLASSIFIED DISPLAY

Office Space For Rent

OFFICE SPACE IN Wilcar Building, parking, janitorial service, any amount. Call 752-1020.

OFFICES FOR RENT, 1000 square feet, wall to wall carpet and draperies, a complete kitchen, all water furnished free. $150 per month, 756-5234.

OFFICE SPACE for rent. Easily accessible to by-pass. Individual offices or suites. Parking. Southside office building. Up to 3000 square feet. Phone 752-4012 or 756-1493.

OFFICE OR SHOP space, 15 x 30, heat, air conditioned, utilities furnished, 108 W. 10th Street. Call Photo Art Studio, 758-2579.

Resort Property

ATLANTIC BEACH cottage. Available July 6-13, 20-27. August. 746-6448.

ATLANTIC BEACH—Second row, air conditioned cottage. Sleeps 9. $150 per week. Available July 13. 752-2679.

WANTED

Wanted To Buy

WANTED: disc tiller, prefer 8 or 10 blade size. Call 752-7877.

WANTED—used mobile homes. Phone 946-4115, Washington, N. C.

Wanted To Rent

WANT TO RENT 3 or 4 bedroom house in or near Greenville. Family of 5, no pets. Need house in August. Call between 8 and 5 weekdays, 752-1100.

CLASSIFIED DISPLAY

Used Bike Specials

1973 Yamaha RD250cc	Cherry Condition
1973 Honda CL350cc	Excellent Condition
1973 Suzuki MT50cc	Good Condition
1972 Honda SL125cc	Good Condition
1972 Triumph 250cc	Excellent Condition
1971 Honda SL70cc	Good Condition

"Texas Topper Country"

The Iron Horse Suzuki

Dickinson Ave. 752-7994

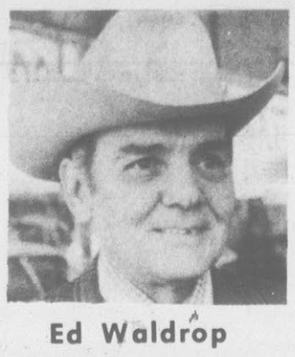

Ed Waldrop

Cliff Frelke

Most of these cars have automatic transmission, power steering, air conditioning and a radio.

Stock Number		
P223	1973 Cougar	$3295
RP 216	1973 Mercury Monterey	$3195
RP 225	1973 Hornet Hatchback	$2995
P229	1973 Chevrolet Impala	$3295
P230	1973 Mercury Colony Park Wagon	$3995
4299-A	1973 Nova 4 DOOR	$3195
4049-A	1973 Gran Torino 2 DOOR	$3595
XP—11	1972 Heavy Chevy	$2650
P222	1972 Capri	$2395
4085-A	1972 Ford LTD	$2695
4098—A	1972 Dodge	$1595
4195—A	1972 Datsun 2 door	$1795
P228	1971 Audi 4 door	$3195
4166-A	1971 Cougar Convertible	$2195
43—X	1970 Opel GT	$2195
RP—219	1969 Pontiac Firebird	$1095
RP—200	1969 Olds 88 4 door	$995
4027—A	1969 Buick Riviera	$1195
3362—A	1969 Buick LaSabre 4 door	$1095
4143—B	1969 Chevrolet Impala	$695
3294—A	1968 Montego 4 door	$595
RP—217	1968 Cadillac 4 door	$1495
R5B	1968 Lincoln 4 door	$895
RP210	1967 Plymouth 4 door	$795
3376—B	1966 Lincoln 4 door	$695
XP—12	1966 Caprice	$795
RP201—A	1965 Mercury 4 door	$495
4237—B	1961 Comet	$295
	TRUCKS	
42—X	1972 International	$2195

Rod Moore Clyde Carroll
Van Johnson Mike Hays
John Wharton Earl Riggs

"TEXAS TOPPER COUNTRY"

SMITH WALDROP MOTORS

Dickinson Ave. 756-5077

This could be You!

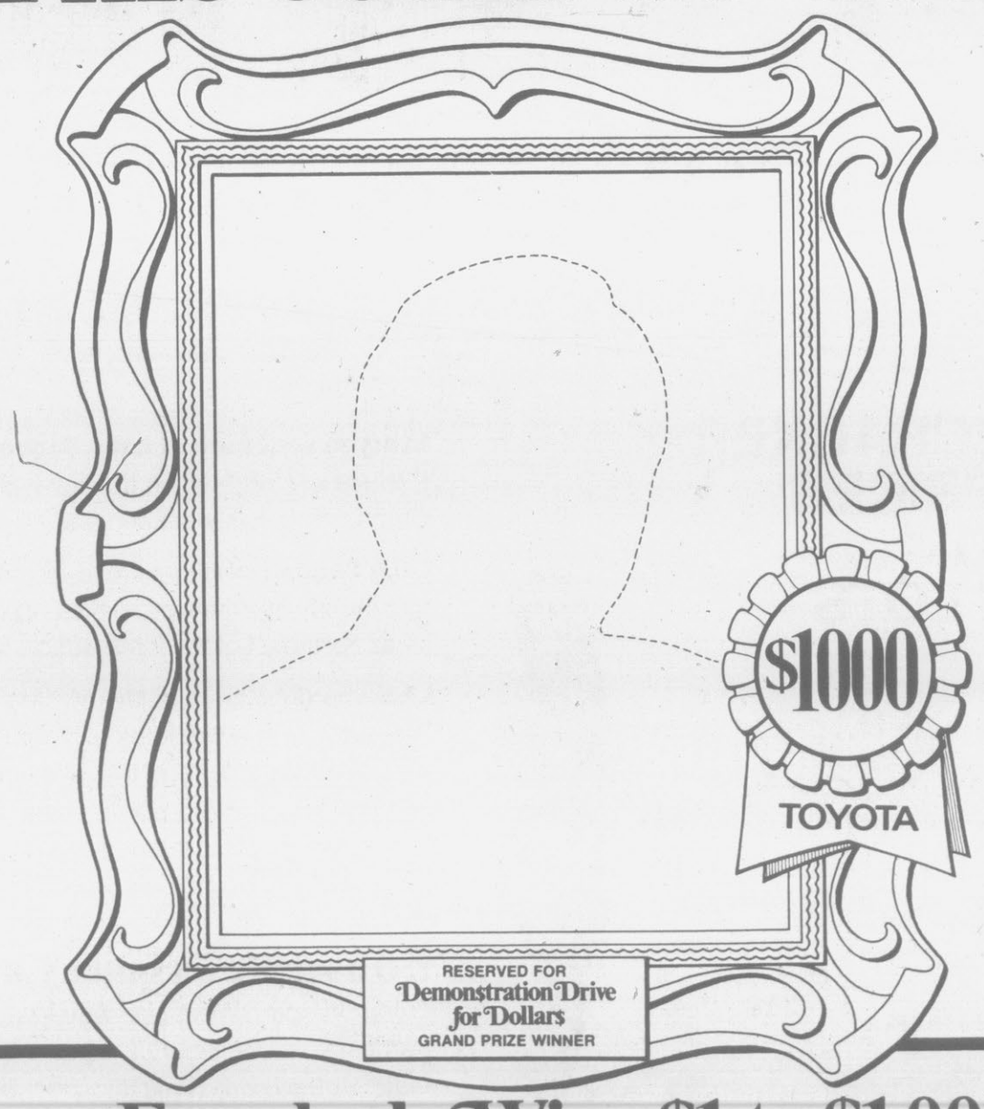

Everybody Wins $1 to $1,000 when they play...TOYOTA Demonstration Drive for Dollars TMC1973

TAKE THE RIDE THAT PAYS!

at TARHEEL TOYOTA, INC.
109 TRADE ST. 756-3228

NO PURCHASE NECESSARY

BRING THE CARD YOU RECEIVED IN THE MAIL

"Contest ends August 15, 1974 or when $5,000 in cash prizes have been awarded by participating dealer."

Popular Guide For Vestrymen

NEW YORK (UPI) — One of the most popular books for leaders of the Episcopal Church is a 64-page publication, "A Vestryman's Guide," which describes duties of the vestry, explains parish structure, programs, administration, excerpts from canon law and other information on church organization and statistics.

The manual, sponsored by the Episcopal Church Foundation and published by The Seabury Press, offical publishing house of the Episcopal Church, is now in its fourth printing. Since its initial publication in 1972, more than 33,000 copies have been placed in the hands of vestrymen and other interested persons in more than 7,000 parish vestries in the United States.

PUBLIC NOTICE

NOTICE OF SERVICE OF PROCESS BY PUBLICATION IN THE GENERAL COURT OF JUSTICE DISTRICT COURT DIVISION

State of North Carolina
Pitt County
DEBRA ANN LANGLEY VANDIFORD
VS.
ROGER BRYANT VANDIFORD
TO: ROGER BRYANT VANDIFORD

Take notice that a pleading seeking relief against you has been filed in the above-entitled action.

The nature of the relief being sought is as follows: By plaintiff for the purpose of obtaining absolute divorce from the bonds of matrimony.

You are required to make defense to such pleading not later than the 14 day of August, 1974, and upon your failure to do so the party seeking service against you will apply to the court for the relief sought.

This the 2nd day of July, 1974.

JAMES, HITE,
CAVENDISH & BLOUNT
BY: -s- M.E. Cavendish
OF COUNSEL FOR PLAINTIFF
P.O. Drawer 15
Greenville, N.C. 27834
Telephone: (919) 758-5797

July 5, 12, 19, 1974

NOTICE OF PUBLIC HEARING ON CBD URBAN RENEWAL AREA, PROJECT N.C. R-66, GREENVILLE, N.C.

The Redevelopment Commission of the City of Greenville, North Carolina will hold a Public Hearing on a proposed amendment to the Central Business District Redevelopment Project at 8:00 on July 22, 1974, in the City Council Chambers, City Hall, West Fifth Street, Greenville, North Carolina. The Redevelopment Area designed as appropriate for the Urban Redevelopment Project is identified as follows:

Beginning at the intersection of the south right-of-way of Second Street and the west right of way of Greene Street and running west with the south right-of-way of Second Street 132 feet to a property corner; thence south along the rear lot lines of the properties facing the west side of Greene Street approximately 233 feet to the northwest corner of a lot facing the north side of Third Street, which is the second lot west of Greene Street; thence south along a property line 105 feet to the north side of Third Street; thence continuing southward approximately 50 feet to the south right-of-way line of Third Street; thence west along the south right-of-way line of Third Street approximately 50 feet to a property corner; thence south along a property line approximately 160 feet to a property corner; thence east along a property line approximately 65 feet to a property corner; thence south along a property line 150 feet to the north right-of-way line of Fourth Street; thence west along the north right-of-way line of Fourth Street approximately 15 feet to a point which is the northward extension of the western property line of the lot at the southwest corner of Greene and Fourth Streets; thence south across Fourth Street and along the rear lot lines of the properties facing on the west side of Greene Street, the same being an irregular line, approximately 310 feet to a property corner; thence west along a property line approximately 46 feet to a property corner; thence south along a property line approximately 90 feet to a point in the north right-of-way line of Fifth Street; thence west along the north right-of-way line of Fifth Street and said line extended across Pitt Street approximately 135 feet to the intersection of the west right-of-way line of Pitt Street with the north right-of-way line of Fifth Street; thence southwest to the intersection of the west right-of-way line of Pitt Street with the south right-of-way line of Fifth Street; thence south along the west right-of-way line of Pitt Street and said line extended across Bonners Lane approximately 420 feet to a point; thence east approximately 40 feet to a point on the east right-of-way line of Pitt Street; thence south along the east right-of-way line of Pitt Street 200 feet to a property corner; thence east along a property line approximately 113 feet to a point; thence south along a line which is parallel to the west side of Greene Street and approximately 164 feet from said west side of Greene Street approximately 29 feet to a point on a property line; thence in a southeasterly direction along a property line approximately 40 feet to a property corner on the north side of an alley; thence in a southwesterly direction along the north side of an alley approximately 55 feet; thence in a southeasterly direction across said alley along a property line approximately 90 feet to a point on the northwest right-of-way line of Dickinson Avenue; thence in a northeasterly direction along the northwest right-of-way line of Dickinson Avenue approximately 35 feet to a point; said point being on an extension of the southwestern right-of-way of Eighth Street; thence in a southeasterly direction across Dickinson Avenue approximately 40 feet to the intersection of the southeastern right-of-way line of Dickinson Avenue and the southwestern right-of-way line of Eighth Street; thence in a southeasterly direction along the southwest right-of-way line of Eighth Street approximately 559 feet to the western right-of-way line of Washington Street; thence south along the west right-of-way line of Washington Street approximately 65 feet; thence east across Washington Street and along the rear property line of the lots facing on the south side of Eighth Street approximately 150 feet to a property corner; thence south along the rear lot lines of the lots facing on the west side of Evans Street 165 feet to a property corner; thence east along a property line approximately 60 feet to a property corner; thence south along the rear lot lines of the lots facing the west side of Evans Street and across Ninth Street approximately 135 feet to a point on the south right-of-way line of Ninth Street; thence west along the south side of Ninth Street approximately 7 feet to the northwestern corner of the lot on the southwestern corner of the intersection of Ninth and Evans Streets; thence south along a property line 82.5 feet to a property corner; thence west along a property line approximately 50 feet to a property corner; thence south along a property line 82.5 feet; thence east along a property line approximately 7 feet to a property corner; thence south along a property line approximately 56 feet to a property corner; thence east along a property line approximately 30 feet to a property corner; thence south along a property line approximately 31 feet to a property corner; thence east along a property line approximately 10 feet to a property corner; thence south along a property line and along said line extended approximately 150 feet to a point on the south right-of-way line of Tenth Street; thence east along the south right-of-way line of Tenth Street approximately 32 feet to a property corner; thence south along a property line 82.5 feet to a property corner; thence East along a property line 99.6 feet to a point on the west right-of-way line of Evans Street; thence east across Evans Street and along the property line approximately 159 feet to a property corner; thence north along a property line and along said property line extended approximately 155 feet to the north right-of-way of Tenth Street; thence east along the north side of Tenth Street approximately 13 feet to a property corner the same being the southeast corner of the lot at the northeast corner of the intersection of Tenth and Evans Street; thence north along the rear lot lines of the lots facing on the east side of Evans Street 165 feet to a property corner; thence east along a property line approximately 8 feet to a property corner; thence north along a property line 82.5 feet to a property corner; thence west along a property line approximately 25 feet to a property corner; thence north along a property line and along said property line extended approximately 132.5 feet to a point on the north right-of-way line of Ninth Street; thence east along the north side of Ninth Street approximately 10 feet to a property corner the same being the southeast corner of the lot at the northeast corner of Ninth and Evans Street; thence north along a property line 82.5 feet to a property corner; thence east along a property line approximately 32 feet to a property corner; thence north along a property line 82.5 feet to a property corner; thence east along a property line approximately 55 feet to a property corner; thence north along the rear lot lines of the lots facing on the east side of Evans Street approximately 95 feet to a property corner; thence north along a property line 70.5 feet to the south right-of-way line of Eighth Street; thence east along the south right-of-way line of Eighth Street approximately 370 feet to a point 10 feet east of the intersection of the east right-of-way line of Cotanche Street and the north right-of-way line of Eighth Street; thence north along the proposed east right-of-way line of the proposed Downtown Loop approximately 1080 feet to the intersection of the proposed right-of-way with the existing southern property line of a lot facing the south side of Fifth Street; thence northeast approximately 210 feet along a property line to a property corner; thence north along a property line 10 feet to the south right-of-way line of Fifth Street; thence west along the south right-of-way line of Fifth Street approximately 255 feet to the west right-of-way line of Reade Street; (from this point on to the point of beginning, the boundary is coterminous with the boundary of Project N.C. R-15) thence north along the west right-of-way line of Reade Street approximately 388 feet to the south right-of-way line of Fourth Street; thence west along the south right-of-way line of Fourth Street approximately 174 feet to a point approximately 95 feet east of the eastern right-of-way line of Cotanche Street; thence north across Fourth Street and along the east property line of the parcel northeast of the intersection of Cotanche and Fourth Streets approximately 128 feet to a property corner; thence east along a property line approximately 41 feet to a property corner; thence north along the rear property lines of lots facing the east side of Cotanche Street approximately 132 feet to a property corner; thence east along a property line approximately 60 feet to a property corner; thence north along a property line approximately 121 feet to a point 5 feet south of the south right-of-way line of Third Street; thence west parallel with the south right-of-way line of Third Street approximately 64 feet to a point; thence north across Third Street and along the rear property lines of the lots facing on the east side of Cotanche Street approximately 223 feet to a property corner; thence east along a property line approximately 137 feet to a corner; thence northerly approximately 50 feet to a corner; thence westerly approximately 79 feet to a corner; thence northerly approximately 56 feet to a corner; thence westerly approximately 59 feet to a corner; thence northerly approximately 55 feet to a corner which is located in the southern right-of-way line of Second Street and is the northeastern corner of the parcel located southeast of the intersection of Second and Cotanche Street; thence westerly along the southern right-of-way line of Second Street across Cotanche and Evans Streets approximately 496 feet to the western right-of-way line of Evans Street; thence southerly along the western right-of-way line of Evans Street approximately 165 feet to the northern property line of the Pitt County Courthouse property; thence westerly approximately 161 feet to a property corner; thence northerly approximately 85 feet to a property corner; thence westerly approximately 96 feet to the eastern right-of-way line of Washington Street; thence northerly with said right-of-way line approximately 83 feet to the southern right-of-way line of Second Street; thence westerly approximately 355 feet to the western right-of-way line of Greene Street, being the place of beginning.

The purpose of such hearing is to consider a proposed amendment to include additional land in the Urban Redevelopment Project under North Carolina Urban Redevelopment Law, Section 160-454 through 160-474, General Statutes of North Carolina with Federal Financial Assistance under Title I of the Housing Act of 1949, (Public Law 17), 81st Congress as amended. The general scope of the project consists of the acquisition of land in the project area, the demolition or removal of buildings and improvements, the installation, construction or reconstruction of streets, utilities and other site improvements, and the sale or lease of project land for redevelopment by private enterprise or private agencies as authorized by law. At the hearing, the proposals and plans as well as other elements of the project will be open for discussion. The redevelopment proposals with such maps, plans, contracts or other documents as form a part of said proposal will be available for at least ten days prior to the hearing at the Office of the Redevelopment Commission of the City of Greenville, located at 319 South Evans Street.

Any person or organization desiring to be heard will be afforded an opportunity at said hearing.

By order of the Redevelopment Commission of the City of Greenville, North Carolina.

Billy B. Laughinghouse
Chairman

July 5, 12, 1974

Don't Wait!!

Termites Are Active in Greenville. Don't Wait until They have done Their damage.

Call

IVEY COWARD CO. INC. Complete PEST CONTROL

Today 752-5175

For Free Estimate & Inspection

The Company you can trust. Serving Pitt County for Over 24 Years.

Lake Sagamore will celebrate the 4th of July

on Saturday and Sunday, 6th and 7th of July

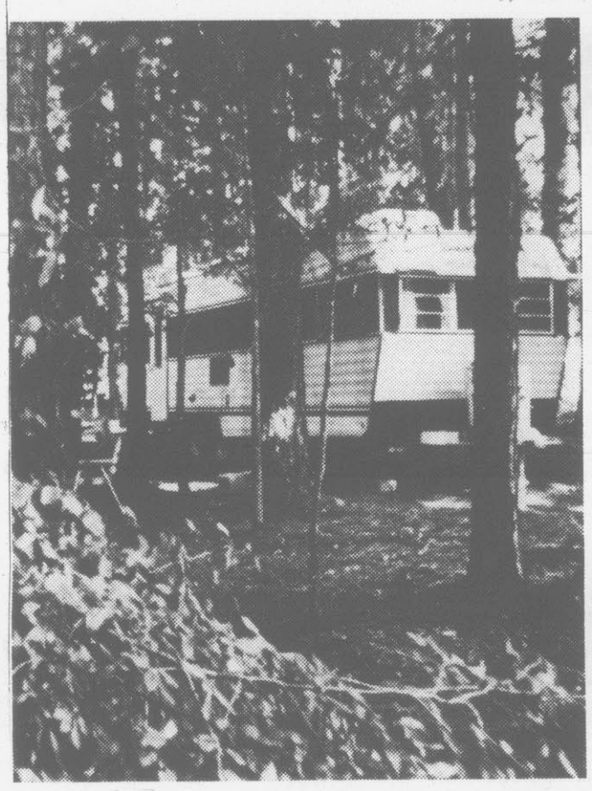

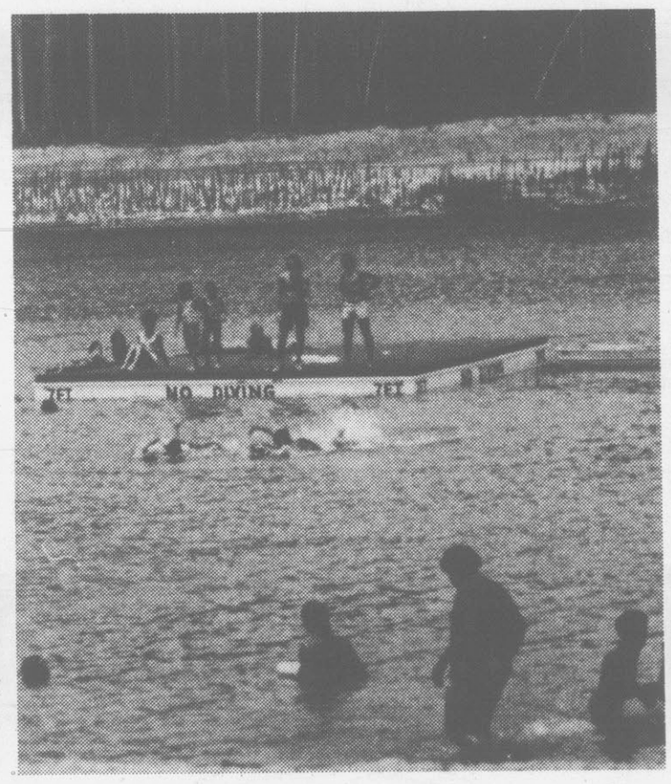

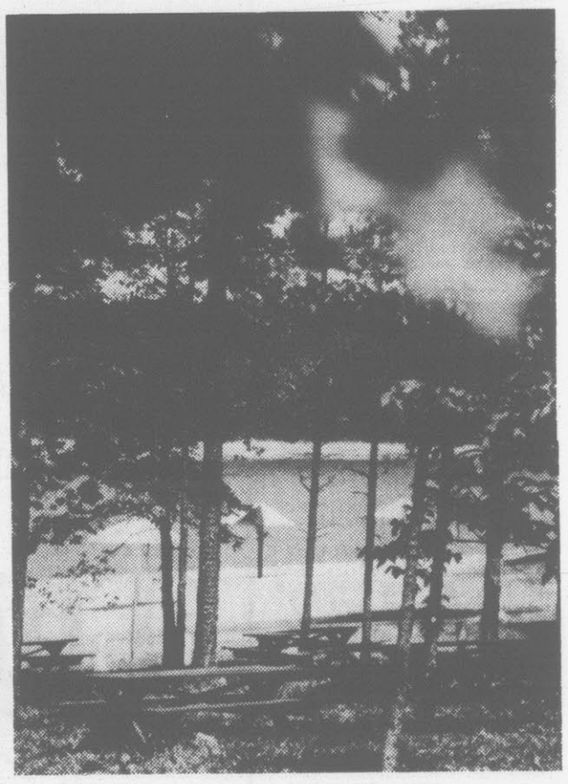

North Carolina's newest lake now close to overflowing

SPECIAL FIRECRACKER 4th OF JULY PRICES ON SELECTED WATERFRONT LOTS

George Boisvin, Well Known Master Magician, Will Put On Four Magic Act Performances Each Afternoon . . . Don't Miss This Great Show.

FREE American Flags For The Kids (while they last)

FREE Hot Dogs and Pepsis For Everyone

Everyone out here at Lake Sagamore is trying to guess when the lake will fill — when the first water will trickle over the spillway. Come on out this weekend and guess along with us.

Lake Sagamore is that close-in year-around vacationland community that lives by a lake . . . **just 25 miles from Raleigh**, four miles northeast of the intersection of highway 98 and 39 at Bunn.

Live where the air is fresh and clean — where the pace is slow and easy. **Live** a weekend, a summer or a lifetime — where the view is spectacular and the folks are friendly. Enjoy the good things in life — in privacy — water skiing, swimming, boating, fishing, or just plain taking life easy lying in the shade under a big oak tree. Come on out today — and start the rest of your life off with a BANG!

Bonadelle Private Campsites

Enjoy Camping Whenever You Want With Your Own Private Campsite In Our Beautiful Resort Community.

Obtain HUD property report from developer and read it before signing anything. HUD neither approves the merits of the offering nor the value, if any, of the property. **People of all races welcome as purchasers.**

LAKE SAGAMORE

Bunn, North Carolina 27508

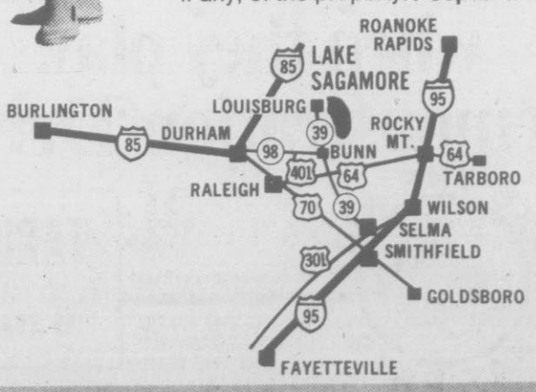

Miles to Lake Sagamore Recreation Center from:

Raleigh 25	Goldsboro 61
Durham 41	Fayetteville 91
Rocky Mount 30	Louisburg 16
Roanoke Rapids 65	Henderson 35
Wilson 38	Sanford 75
Tarboro 49	Bunn 4

WATERFRONT LOTS