Weather
Cold tonight. Sunny and cool Saturday.

THE DAILY REFLECTOR

TRUTH IN PREFERENCE TO FICTION

93rd YEAR NO. 46 GREENVILLE, N.C. FRIDAY AFTERNOON, FEBRUARY 22, 1974 16 PAGES TODAY PRICE 10 CENTS

INSIDE READING
Page 3 — Change of Heart
Page 6 — Gasoline Chaos
Page 8 — Obituaries

TWO LIVES LOST. . .The home of Linwood Cannon was heavily damaged by fire early this morning. The fire which is still under investigation took the lives of Cannon and his wife Reamona. The Cannon's three children escaped injury. Coroner E. W. Harvey and Pitt County Fire Marshal Bobby Joyner look at a portion of the room where the fire apparently started. (see right photo) (Reflector Photos by Tommy Forrest)

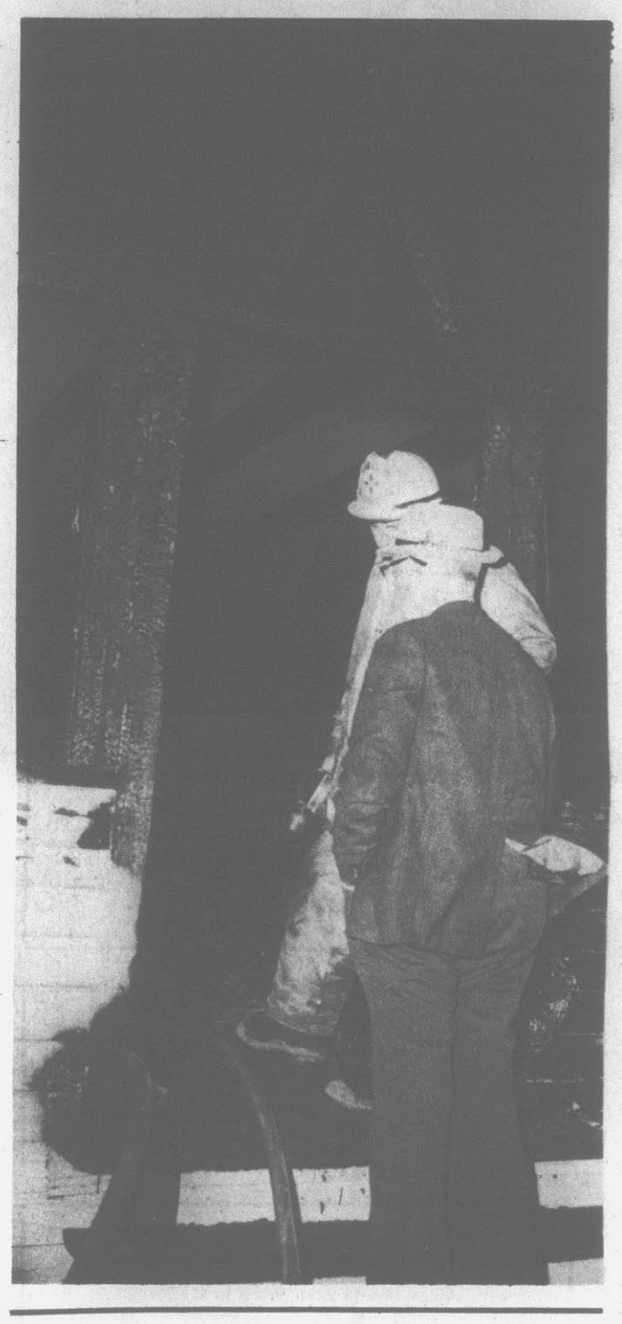

Showdown Vote On Med School Tuesday

RALEIGH (AP)—A showdown vote on the East Carolina University medical school in the North Carolina legislature has been postponed.

The vote, originally scheduled for today in the House and Senate Appropriations Committees, is now scheduled for Tuesday.

Sen. Ralph Scott, D-Alamance, in announcing the postponement, said several legislators had asked him for a delay because they did not expect to be in Raleigh today.

Rep. Carl Stewart, D-Gaston, chairman of the House committee, said he knew of several legislators who did not want to vote on the measure until after the re-election filing deadline, which is Monday.

The committees will be voting on several bills to overrule the University of North Carolina Board of Governors and expand the current one-year medical education program at ECU.

Thursday, a handful of committee members attended the last of three public hearings on the issue.

They heard the Rev. Coy Privette, a Kannapolis minister, put the anti-liquor Christian Action League on record in support of ECU expansion.

Privette said his church group, which previously has confined itself to liquor questions, was taking an interest in ECU because, "Jesus had a lot more to say about healing than he did about liquor."

He said ministers across the state are familiar with the problems members of their congregations face because they cannot find doctors.

Privette recounted the history of medical education expansion in the state, noting that the established schools and medical societies have always opposed new facilities.

"The news clippings of 1946 sound much like today's" he said. But in 1946, the opposition was to expansion of the medical school at UNC Chapel Hill from two to four years.

Medical educators from Chapel Hill are now among the leading opponents of ECU expansion.

Several doctors from eastern North Carolina spoke in favor of the board's proposal for an expanded system of Area Health Education Centers rather than a degree-granting school at ECU.

Dr. Lawrence M. Cutchin of Tarboro said the AHEC proposal was a faster and less expensive solution to the shortage and maldistribution of doctors than ECU expansion.

"Let us not squander limited resources because of the pride of one institution and one community," he said.

Two Died In Early Blaze

By STUART SAVAGE
Reflector Staff Writer

AYDEN—A Route 2, Ayden couple died early this morning in a fire that caused extensive damage to their home near Cannon's Cross Roads. Three other people in the house escaped uninjured.

Pitt County Coroner and Medical Examiner E. W. Harvey identified the victims as Linwood Earl Cannon, 42, and his wife, Reamona Reel Cannon, 41.

He said the couple died of smoke inhalation and burns. They were found on the floor of their bedroom after heavy flames and smoke, which prevented their rescue, were brought under control by firemen.

The blaze was reported at 12:26 a.m. and fire units from Ayden, Grifton and Winterville responded.

Investigators said the Cannon's daughter, Judy, 19, awoke, smelled smoke, and called her 22-year-old brother, Glenn, from his bedroom across the hall from hers.

Harvey said the young man went toward the rear of the house in an effort to get his parents but smoke prevented him from gaining access to the bedroom and adjoining den at the rear of the dwelling.

Almost overcome by smoke, the young Cannon retreated to the outside, then entered the dwelling again and was driven out by flames the second time, Harvey noted.

Both Cannon children, and 18-year-old Emma Joyner, a guest in the house, escaped from the burning dwelling uninjured.

Pitt County Fire Marshall Bobby Joyner said the fire apparently started in the den, adjacent to the Cannon's bedroom.

He said cause of the blaze is under investigation.

Neighbors in the community this morning made a request for money to help the Cannon children.

Mrs. David Harold Smith of Route 2, Ayden said neighbors wanted to "start a fund to help the two children. The children were left with nothing. . .nothing at all. . .no money in the bank."

Mrs. Smith said donations may be sent to her, with checks made payable to the "Cannon Gift Fund."

Hijack Attempt Kills 3

BALTIMORE, Md. (AP) — Three persons were killed today during an apparent hijacking attempt at Baltimore-Washington International Airport, the Federal Aviation Administration said.

A gunman and an airport security guard were shot and killed at the scene. The copilot of the Delta DC9 that was the target of the hijacker died about three hours later at a Baltimore hospital, the hospital said.

The plane's pilot was seriously wounded in the shooting, according to Anne Arundel County police, and was undergoing surgery.

A stewardess who jumped from the plane during the incident hurt her back, authorities said, adding that the plane's passengers escaped injury.

Police said an unidentified object was under a bomb blanket at the edge of the runway. It was not immediately known whether the object had been taken off the plane.

The FBI, state police, county and airport police were searching the airport with bomb-sniffing dogs after sealing off the area where the shooting occurred.

Edgar E. Mallard, district marketing manager for Delta, told a news conference that the man had not gone through the boarding desk.

HONORARY DEGREE

CHARLESTON, S. C. (AP) — Vice President Gerald R. Ford will be awarded an honorary degree from The Citadel, South Carolina's military college, in ceremonies March 15, it was announced today.

'No Threat'

RALEIGH (AP) — Lt. Gov. Jim Hunt says decisions that the General Assembly will make on the East Carolina University medical school issue do not pose a threat to the University of North Carolina Board of Governors.

Hunt told the N.C. State University Alumni Club on Thursday that members of the legislature are the elected representatives of the people and "they and they alone build the framework within which the decisions of our state are made.

"They are entrusted with the responsibility of monitoring those decisions, and when they see that the decision pattern is not in keeping with their original intent, it is a part of their responsibility to change the decision-making framework," he said.

Checked Twice For Wiretaps

RALEIGH (AP) — North Carolina Secretary of Transportation Bruce A. Lentz ordered his office checked twice in 1973 for wiretaps and electronic listening devices, a Raleigh newspaper reported in today's editions.

The News and Observer said Lentz confirmed the action in an interview Thursday.

He said checks by Southern Bell Telephone Co. technicians and Transportation Department investigators came as a result of the "natural suspicion at the beginning of a new administration."

Lentz said neither search revealed anything.

However, the newspaper quoted Jack Childs, news secretary to Gov. Jim Holshouser, as saying, "Somebody went to Lentz and told him.

City Council Recommends 2 For Inspections Posts

By TOM BAINES
Reflector Staff Writer

The City Council voted Thursday night to recommend to the city manager that Alton Warren and J. W. Wilson be made chief inspector and senior inspector, respectively, of the city Inspections Department.

The action, which came during a special call session, followed City Manager Bill Carstarphen's announcement that he had received and accepted the resignation of current chief inspector Phillip Privette, effective today.

Carstarphen said that he accepted the resignation with regret, noting that he felt Privette possessed the caliber of leadership that is needed to carry out the inspection functions. He added that Privette indicated he felt that the city was unable to offer him employment stability and opportunity for professional growth.

In making his motion to recommend the appointments to Carstarphen, councilman Dr. Frank Fuller said that commitments had been made to Warren by members of the council prior to the hiring of the city manager, that Warren would be offered the chief inspector's post.

Fuller said that his motion was made to "right what I consider to be a wrong" in that Warren was not named to the inspection's position. He added, however, that Carstarphen did not have such a committment to name Warren. Fuller said that his motion was "purely a recommendation," made to bring the matter out before the public.

Councilman Percy Cox objected to the matter coming before the board in the form of a motion since the council had met prior to Privette's appointment and recommended that Warren be offered the post.

Mayor Eugene West explained that prior to Carstarphen appointment to the city manager position, Warren had opportunities to move into positions that were better but "we urged him to stay because of his excellent work" and on the basis that when the Inspections Department was formed, he would be the chief inspector. The commitment was made prior to the hiring of Carstarphen.

"My reason for objecting is that we requested earlier exactly what we are recommending tonight," Cox commented. He said that he could "see no reason for making the same recommendation at a public meeting."

Carstarphen said that he wanted the recommendation made at a public meeting "so that it will be over the table."

Asked if the Council could legally recommend an appointment to the city manager since personnel matters come under his jurisdiction, city attorney David Reid said that there is nothing unlawful about the Council recommending anything to the city manager. Reid added that "apparently there has been some divergence as to the direction which he (Carstarphen) might take" and "I would think he would welcome any suggestions."

Mrs. Mary Alice Yarborough, a member of the audience, told the Council that "what disturbs me is the whole idea of politics coming into this." She said that the city manager form of government was "created to get politics out of the decision-making process. . ." The law gives the city manager the responsibility to hire and fire, she added.

West said that "you can't run a city government or a business or a university from the lines in a book and nothing else." He asserted that "anything you do, you have to mix a little bit of common sense with it."

Fuller emphasized that his motion was at the request of the city manager and he said that "whether he follows it or not, the Council has gone on record as stating how it feels about a commitment that was not kept."

"I hope we can work together and go forward," Cox said. He noted that the matter needs to be resolved so that the Council can go on to other business.

Councilman Clarence Gray said that he wanted it understood that he was not voting in favor of the motion in order to direct Carstarphen to make the inspections appointment, but only to call the city manager's attention to the matter. He said that the public should not interpret the action as dictating a direction for Carstarphen to take.

Voting in favor of the motion were Gray, Fuller, Joe Taft Jr. and West while Mrs. Millie McGrath and Cox voted against the measure. Mrs. McGrath said that hiring and firing of personnel is Carstarphen's job and the council should let him do that

(Continued on page 8)

Greenville Voices Heard In Joint Committee On ECU Med School Issue

Two Greenville men were among those who appeared at the hearing on the ECU Medical School funding held by the Joint Appropriations Committee of the N. C. Legislature yesterday.

Board of Governors member David Whichard II, who is editor and co-publisher of **The Daily Reflector**, spoke for the minority position of the Board of Governors.

He said the Board members of the minority feel that the Board and the General Assembly will "render a great disservice to the people of North Carolina" if they do not provide significant increases in the number of entering medical student slots in North Carolina. This state ranks 46th among the states in the number of entering medical students compared to the population, he added.

Providing more residency slots or bolstering the AHEC program is not the answer to North Carolina's health crisis, which the out-of-state consultants say we are not in, he said. Only 60 per cent of the 51,000 residency slots in the U. S. are filled by graduates of U. S. medical schools, he said, and of family practice residencies, only 59 per cent are filled at all because there are not medical school graduates to fill them.

"Look at the numbers again that were presented by Mr. Dees and Mr. Victor Bryant concerning the results of implementing the 'statewide program,'" Whichard said. "Remember that this program is to be implemented in 1974, not 1970. Actually, as is now projected, only 45 more North Carolinians will be graduated from our own medical schools in 1980 than these schools are now committed to produce."

He said the Board of Governors, "is not so fragile a body that it can survive and serve the state only if its every act and recommendation receives the accolade and homage from the General Assembly, which in our view is the governing body of this State."

He urged the Joint Appropriations Committee to endorse the position which calls for implementation of the AHEC program and for the orderly, sound development of a degree-granting medical school at East Carolina University.

Dr. Ira M. Hardy II, a Greenville neurosurgeon who was educated at Chapel Hill, called the East Carolina University Medical School issue "a moral issue."

"It is a moral issue," he said, "when rural people and people in our small towns are denied the same quality of medical care available in our metropolitan and university areas. Our rural people deserve family physicians, not nurse practitioner clinics.

"It is a moral issue when this, the richest country in the world, imports 6,000 to 12,000 foreign medical school graduates per year from the poorer countries of the world and denies to 10,000 qualified American students admission to medical schools."

"It is a moral issue when the Board of Governors instructs the UNC School of Medicine to embark upon a $30 million boondoggle when, in its own 20-some-year history as a four-year school, it has failed to meet the health care needs of our rural and small town people.

"It is a moral issue when the UNC Board of Governors, whom you (the Legislature) have created, has become so almighty that it can assume its un-

(Continued on page 8)

A Ray Of Hope—N.C. Gasoline Supply Will Increase In March

By THE ASSOCIATED PRESS

After weeks of battling long lines, odd hours and restricted purchase limits at gasoline stations, there is a ray of hope in the future for North Carolina motorists.

The Federal Energy Office (FEO) announced Thursday that the state's gasoline supply will be increased by six million gallons in March when American Petrofina begins servicing sales accounts vacated last year by the exit of British Petroleum from North Carolina.

A spokesman for Gov. Jim Holshouser, who said the news was relayed from the Atlanta regional office of FEO, said the gasoline supply increase in future months will vary according to what British Petroleum had supplied the state in 1972.

American Petrofina, which markets its products under the name "Fina", has been operating some former BP stations in North Carolina for several months. The announcement Thursday, however, meant that the state's overall allotment would be increased by the amount of gasoline sold in North Carolina by BP in 1972, the base year for federal allocations.

BP and Atlantic Richfield, or ARCO, closed their North Carolina operations in 1973. Holshouser has estimated that the two companies handles five per cent of the state's gasoline business that year.

The FEO in Washington said Tuesday it had instructed BP and ARCO to make their supplies available to North Carolina, directly or through arrangement such as that agreed to by American Petrofina.

A gubernatorial spokesman said BP accounted for most of the two companies' 1972 sales in North Carolina.

In related developments Thursday, Rep. Wilmer Mizell, R-N.C., announced that the FEO will send a two-man team from its Atlanta regional office to investigate the growing gasoline shortage in North Carolina.

At the same time, other members of the North Carolina congressional delegation announced that a letter had been hand-delivered to the office of FEO Administrator William E. Simon citing "discriminatory practices in the allocation of petroleum products" to North Carolina.

Mizell's announcement said the investigating team would spend Saturday and possibly Sunday in the Tar Heel state to assess the need for a possible increase in fuel allocations.

Mizell noted that investigating teams recently were dispatched to 20 states and most received additional allocations as a result of FEO investigations.

Rep. L. Richardson Preyer, D-N.C., announced delivery of the letter from 10 of the state's 11 congressmen to energy czar Simon.

A spokesman for the 6th District lawmaker quoted the letter as saying:

"We members of the North Carolina congressional delegation are convinced that sufficient evidence exists of discriminatory practices in the allocation of petroleum products to our state and that sufficient question exists as to the procedure by which additional allocations have

(Continued on page 8)

Four-Letter Words Bother Boy's Parent

By Abigail Van Buren

© 1974 by Chicago Tribune-N. Y. News Synd., Inc.

DEAR ABBY: I am extremely upset about the kind of books my son's English teacher assigns him to read. He's in the 11th grade.

These books contain some filthy four-letter words. My son doesn't want me to go to the school and complain. He says the whole class has to read them.

I think it's terrible to shove vulgarity down the throats of young people. If I heard my teen-age son using such language as he is being forced to read, he would get five knuckles in the mouth.

Am I wrong to be upset by this? I am 47 and never have read such filth.

I try to teach my children to keep their language and thoughts clean, and I send them to school and their teachers force trash down their throats. Your opinion, please.

UPSET

DEAR UPSET: I, too, am offended by four-letter words. [It's a holdover from my early training—call it a "hangup."] But let's be fair. Not all writing that contains four-letter words is "trash." Some are judged to be classics by many highly-respected literary critics.

Relax, mother. I doubt that your son will be corrupted by an English assignment.

DEAR ABBY: Here's my problem: I have very short and stubby thumbs, and they are ugly and I am ashamed of them. Do you think they could be operated on to be made narrower?

I don't have any money, but would be willing to let a surgeon work on me as an experiment, and I would take my chances with the results. I am on welfare.

UGLY THUMBS

DEAR UGLY: Thumb a ride to your nearest medical school, and ask if they are interested in your proposition, but don't get your hopes up.

DEAR ABBY: For our first wedding anniversary, I surprised my husband with a beautiful gold wedding band, identical to the one he gave me.

He didn't have to tell me he didn't want to wear it, I could tell by his expression. He left it in the box. I foolishly insisted that he try it on, to see if it fit and then he told me that he thought a man who wore a wedding ring might as well wear a ring thru his nose.

What do you think, Abby? I know it's dangerous for a man who works around machinery to wear a wedding ring at work, but my husband works in an office.

HURT IN ALABAMA

DEAR HURT: A man who wears a wedding ring obviously doesn't mind announcing to the world that he's married, but it doesn't necessarily follow that the married man who wears no ring is reluctant to admit it. Don't make an issue of it. He's entitled to his opinion.

CONFIDENTIAL TO "HAVING MY DOUBTS": Don't marry any man whose ability to make rational decisions is questionable. I think his children are trying to line up a baby-sitter for his second childhood.

For Abby's booklet, "How to Have a Lovely Wedding," send $1 to Abigail Van Buren, 132 Lasky Dr., Beverly Hills, Cal. 90212.

Births

Mewborn

Born to Mr. and Mrs. John Moses Mewborn, Farmville, a son, Kevin McNeill, on Feb. 17, 1974, in Pitt Memorial Hospital.

Booker

Born to Mr. and Mrs. William Joseph Booker, 2110 N. Village Dr., a son, William Joseph Jr., on Feb. 18, 1974, in Pitt Memorial Hospital.

Griffin

Born to Mr. and Mrs. Elbert Stafford Griffin Jr., Williamston, a son, Thomas Allen, on Feb. 19, 1974, in Pitt Memorial Hospital.

Johnson

Born to Mr. and Mrs. William Fin Johnson, 301 Crestline Blvd., a son, Doug William, on Feb. 19, 1974, in Pitt Memorial Hospital.

Smith

Born to Mr. and Mrs. Zeb Burnice Smith, 500 Pittman Dr., a son, Zeb Brian, on Feb. 20, 1974, in Pitt Memorial Hospital.

Bynum

Born to Mr. and Mrs. Willie James Bynum, Farmville, a son, Stanley Matthew, on Feb. 20, 1974, in Pitt Memorial Hospital.

Mrs. Pollard Gives Program

Mrs. William A. Pollard presented a program to the Siera Book Club Tuesday based on her 1973 tour of Russia.

She outlined the country's history prior to the revolution of 1917 ending Czarist rule and beginning Communist rule. She showed slides depicting Russia's heritage of the arts.

Mrs. Pollard attended Salem College and is a graduate of UNC Greensboro and majored in public school music. She taught in several N. C. cities for 15 years. Since moving to Greenville 10 years ago, she has been active in the Woman's Club, AAUW, Church Women United, and First Christian Church.

A business meeting was conducted by Mrs. Mary Bauman, president. Books were exchanged and refreshments were served. The club met at the home of Mrs. Joyce Hastings.

To avoid wrinkling, remove clothes from the dryer immediately at the end of the cycle. This is particularly true with permanent press items.

WATER WEIGHT PROBLEM?
USE
X-PEL
Excess water in the body due to build up of premenstrual period can be uncomfortable, X-PEL... a mild diuretic, will help you lose excess body water weight. Only $3.00. We recommend it.
Eckerd's DRUG STORES
CREATORS OF REASONABLE DRUG PRICES

Celebrated Anniversary

MR. AND MRS. HENRY JONES—of Wahington, formerly of Greenville, were honored on their 50th wedding anniversary Saturday at a dinner given by their daughter and son-in-law, Mr. and Mrs. Jerry Sutton of Raleigh.

Bridge Winners Announced

Mrs. B. V. Payne and Mrs. Pat Thomas were first place winners in the Wednesday morning duplicate bridge game at the Bank of North Carolina.

Others who placed were: Mrs. W. J. Shaw and Mrs. J. D. Mellon, second; Mrs. Stuart Page and Mrs. W. Z. Morton Jr., third.

Wednesday afternoon winners were North-South: Mrs. W. R. Harris and Mrs. Wesley Webb, first; Mrs. Dan Gintis and Mrs. Sol Schechter, second; Mrs. George Martin and Steve Callihan, third.

East-West: Mrs. L. D. Harris and Mrs. Clifton Toler, first; Mrs. S. M. Woolfolk and Mrs. Cora Powell, second; Jermit Humphrey and George Rouse, third.

Saturday afternoon winners at First Federal Savings and Loan were:

North-South: Mrs. F. C. Aldridge and Mrs. Ralph Pate, first; Steve Callihan and Bill Fryar, second; Mrs. Green and Ned Kinsey, third; Mrs. J. M. Horton and Mrs. W. R. Harris, fourth.

East-West: Mrs. Irvin Adler and Mrs. Robert Barnhill, first; Mrs. Mary K. Perry and Lewis Newsome, second; Ron Beall and Rick Schultz, third; Joyce Lamm and Betty Ann Poindexter, fourth.

Ayden News

Mr. and Mrs. Robert Long of Raleigh were Sunday guests of Mr. and Mrs. Wade Long.

Mrs. Margaret Dail of Raleigh spent Sunday with relatives.

Mr. and Mrs. Lacey Collier of Fayetteville were called home due to the death of her mother, Mrs. Edna Dixon.

Pat Brady of Raleigh and Mike Brady of Cullowhee spent the weekend recently with their grandparents, Mr. and Mrs. Wilbur Smith.

Rudy Robinson has returned from a photography workshop in Greenville, S. C.

Cecil Hemby is a surgical patient in Pitt Hospital.

Mrs. Sybil Forbes has returned home from Pitt Hospital.

Horace Tripp, a student at UNC-Chapel Hill, spent the weekend with his parents, Mr. and Mrs. Robert Lee Tripp.

Grifton News

Mr. and Mrs. Billy Mahler and daughters, Kim and Kris, enroute from Houston, Texas, spent several days here with their parents, Mr. and Mrs. W. L. Mahler and Mr. and Mrs. John Groet. They left Tuesday for New York on the first part of their journey to Amsterdam, Holland, and to Saudi Arabia where they will be living at Bubai, United Arab Emirates.

Mrs. J. D. Hooks left Wednesday via plane from Raleigh for Great Falls, Mont., where she will visit with her daughter, Mrs. Jerry J. Andersen, Lt. Andersen and daughter, Victoria Lynn.

Dr. and Mrs. W. E. Rasberry have returned from Norfolk where he attended a dental study sponsored by the Tide Water Dental Society and the Medical College of Virginia.

Sgt. and Mrs. Joe Hudson have returned to their home in Statesboro, Ga., after a visit here with Mr. and Mrs. Bill Mann.

Miss Margaret Sugg, administrative assistant to Congressman Ike Andrews of Washington, D. C., spent the weekend here with her parents, Mr. and Mrs. George C. Sugg.

Mrs. Kenneth Barnes and son, Willie left Tuesday via plane for San Franscisco for a visit with her sister, Mrs. Mac Norfolk,

H. C. Oglesby is a surgical patient at Pitt Memorial Hospital, Greenville.

Mrs. Hubert Bissette of Bailey is visiting here with her daughter, Mrs. Tommy Jones, and Mr. Jones.

Now at Fass Brothers !
Try these
ALL YOU CAN EAT MENU ITEMS
Served Seven Days a Week
Fillet of Flounder - $2.15
Fillet of Trout - $1.75
Fried Clams - $2.35
Shrimp - Oysters - Scallops $3.25
All orders served with our own Hush Puppies, French Fries & Cole Slaw
We Also Feature LUNCH SPECIALS
FASS BROTHERS FISH HOUSE
419 W. MAIN ST. / WASHINGTON / 946-1301

FINAL Markdown Sale!
LADIES SHOES $6.00 & LESS
MEN'S SHOES $5.00
CHILDREN'S SHOES $7.00
LADIES BOOTS $2.00
LADIES Handbags $4.00
Shoemasters®
DOWNTOWN GREENVILLE
DOWNTOWN NEW BERN

Brody's
PITT PLAZA

Tonight!
We have gone mad to clean the shelves of all remaining Fall stocks. We have arranged everything by price groups!
Brody's Moonlight Madness Sale!
6:30 P.M. til 11:00 P.M. at Pitt Plaza

Look What $2.90 Will Buy
Jeans & Slacks
108 Pair. Sizes 5 to 13. Were to $14.00
$2.90

Look What $1.90 Will Buy
108 Tops & Blouses
Were to $13.00
$1.90

Short Pea Jackets
Wool and blends. Sizes 6 to 16
Were to $30.00
$10.00

Half size
DRESS SPECIAL
Sizes 12½ to 24½. Were to $24.00
$10.00

One group
BRAS
Were To $6.00
$2.00

One Group
Scarves-Gloves
Were to $6.00
$1.00

Special saving Brand New
CASUAL DRESSES
Sizes 8 to 20
$19.00

One Rack
Missy Sportswear
Blouses-Jackets-Slacks
Were to $50.00
$5.00 to $15.00

One Group
Long Skirts
Were to $20.00 $5.00
Were to $30.00 $10.00

Look what $5.00 will buy...
★ 212 pair shoes were to $21.00
★ 27 Junior Dresses were to $25.00
★ 83 Blouses were to $16.00
$5.00

One Group
Half Slips and Full Slips
Were to $10.00
$2.00 & $3.00

Formals
Were to $60.00
$5 to $20.00

12 COATS
Were to $75.00 Only $25.00
Were to $50.00 Only $20.00

Mad Prices On
Fashion Shoes
Were to $23.00 $8.00
Were to $28.00 10.00

CHILDRENS SHOES
One Group Were to $12.00
$2 & $3

Children's
GRAB TABLE
Sportswear - Dresses
Were to $12.00
$1, $2, $3

Shop Tonight 6:30 P.M. to 11 P.M.

Brody's
PITT PLAZA

Bar Change In Choosing Judges

By NOEL YANCEY
Associated Press Writer

RALEIGH (AP) — Several legislators had an overnight change of heart that spelled defeat for a constitutional amendment which would have changed the method of selecting judges of North Carolina's superior court and appellate courts.

The bill, which was tentatively approved Wednesday by a 74-36 vote, got a 66-34 margin Thursday. But this was six votes shy of the 72 required for a constitutional amendment.

The bill met defeat when two members switched their votes from aye to no overnight and nine others who voted aye Wednesday failed to appear for the vote Thursday.

"I picked up four votes overnight, but I couldn't contend with those who walked out," said Rep. Sam Johnson, D-Wake, the bill's sponsor.

The proposed constitutional amemdment would have been submitted to a vote of the people in November.

The measure called for the governor to appoint judges from lists of nominees recommended by an eight-member judicial nominating commission. After their appointment, and periodically thereafter, the judges would have had to be approved orrejected by voters of the state in an election.

Under the present system, judges are usually appointed by the governor when vacancies occur and then they must run for reelection.

Other legislative action Thursday included the introduction of a bill that would revise and codify laws dealing with local school budgets. It was set up by Rep. Lane Brown, D-Stanly.

Rep. Clyde Auman, D-Moore, sponsored a measure dealing with the education of children with special needs.

The bill would:

—Establish a Division for the Education of Children with Special Needs in the State Department of Public Instruction.

—Transfer from the Department of Human Resources to be Department of Education and Public Instruction the North Carolina School for the Deaf at Morganton, the Eastern School for the Deaf at Wilson, the Central School for the Deaf at Raleigh (to be located at Greensboro when facilities are completed), and the Governor Morrison School for the Blind in Raleigh.

—Transfer from the Department of Administration to the Department of Human Resources child day care licensing and the Office of Child Development.

LEMON CUSTARD PIES
Diener's Bakery
815 Dickinson Ave.

Is Your Home Polluted?
Insect pollution can be a serious problem. Our qualified technicians are ready to rid your home of bothersome pests.
For Free estimates Call
IVEY COWARD CO. INC. Complete PEST CONTROL
752-5175

SCHOLARSHIP FUNDS—Dr. Leo W. Jenkins, Chancellor of East Carolina University, receives a check for $5,000 in unrestricted scholarship funds to promote academic excellence at ECU. Making the gift is Mrs. Hassel Thigpen (left), secretary-treasurer of the Eugenia P. Van Landingham Loan Fund which presented the gift in honor of Mrs. Eugenia P. Van Landingham (center) of Tarboro, retired Extension Agent for Edgecombe County (ECU News Bureau Photo)

Another High In Gold Prices

By FRED COLEMAN
Associated Press Writer

LONDON (AP) — The price of gold set records in Europe today, hitting $159 an ounce in London for about a 35 per cent increase since the first of the year.

The metal was selling at $117.50 an ounce here on Jan. 1 and at $130 an ounce on Feb. 1.

In Zurich, the other leading bullion market in Europe, gold was up to a high of $158 an ounce.

Dealers in London said that if the metal breaks through the $160 price level they expect it to go soon to $170 or $175 an ounce.

The official price of gold for transactions between government central banks is still pegged at $42.22 an ounce. But the metal is allowed to move according to supply and demand on Europe's free markets where speculators, investors and industrial users trade.

A number of reasons have been cited for the spectacular tripling in the free market price of gold in the past year:

—Continued uncertainty about the value of paper money and the lack of progress in reforming the world monetary system have made gold seem a relatively safe investment.

—Demand for gold from jewelers and industrial users has kept up with newly mined supplies, giving gold an increasing commodity value outside its monetary role.

—Rumors that European Common Market nations would revalue their gold holdings up from the official price to the free market level.

Bullion dealers here say one reason for the spurt in the gold price of the last few days has also been the weakness of the dollar. The two are related because gold trade is conducted in dollars. When the currency weakens, the metal's price normally rises.

GOREN ON BRIDGE

BY CHARLES H. GOREN
© 1974, The Chicago Tribune

Both vulnerable. North deals.

NORTH
♠ K J 9 2
♡ 10 7 3
◇ A Q 6 4
♣ A Q

WEST
♠ 7 5
♡ A 8 4
◇ 9 7 5 2
♣ 9 7 6 3

EAST
♠ 4
♡ Q J 9 6 2
◇ K 10 8
♣ K J 10 5

SOUTH
♠ A Q 10 8 6 3
♡ K 5
◇ J 3
♣ 8 4 2

The bidding:

North	East	South	West
1 NT	Pass	4 ♠	Pass
Pass	Pass		

Opening lead: Seven of ♠.

"There is a demand nowadays for the man who can make wrong appear right," wrote Publius Terentius Afer [190-159 B.C.]. He might have had today's declarer in mind.

After North had opened the bidding with one no trump, South could have checked on North's major suit holdings by bidding two clubs. However, he decided that it might be important to shield his king of hearts from the opening lead, so he elected to leap straight to the spade game. In this he was right, for East had a natural lead of the queen of hearts had North become declarer at four spades, and that would have scuttled the contract there and then.

A club lead would have given declarer no play for the contract as the cards lie, but West couldn't know that. He opted for the relatively safe lead of a trump. The contract seemed safe enough — if either minor suit king or the ace of hearts was onside, declarer would have no trouble in gathering in 10 tricks. Unfortunately for the defenders, South was one of those players who believed that they were chronically unlucky, and that if anything could go wrong it almost certainly would.

Therefore, declarer was reluctant to bank anything on a line of play that needed a successful finesse. Instead, he sought an alternative line, and found one that would guarantee success no matter how the opposing cards were divided.

Declarer won the opening trump lead in his hand and crossed to dummy with a trump to the nine, in the process drawing the outstanding trump. Now, he led a low diamond towards his jack. East could not afford to duck, for that would have cost the defenders their diamond trick. Accordingly, he rose with the king and shifted to the queen of hearts. Declarer covered with the king, West won the ace and did the best he could by switching his attack to clubs. Declarer took dummy's ace and played a diamond to the jack. Dummy was reentered with a trump, and two clubs were discarded on the high diamonds. The defenders still got a heart trick, but that was all.

Note that if West held the king of diamonds, the contract was still safe. West could capture the jack of diamonds, and his best return would be a club. Declarer rises with the ace and takes two high diamonds, discarding a heart from his hand. All he has to lose is one trick each in hearts and clubs.

Though every card lay wrong, declarer made it appear that they were right!

Found Bomb At Gas Tank

CHARLOTTE, N. C. (AP) — A four-foot fuse sizzled a dyamite bomb at a huge oil and gasoline storage terminal, but the six sticks of dyamite failed to go off, police reported Thursday.

The bomb, found three feet from a tank which contained 45,000 gallons of fuel oil, was taken by the police bomb squad to a gravel pit a mile away and detonated. They said the device had burned down to the blasting cap but then fizzled out.

Officers said the dynamite was wet, indicating it had been been there since Tuesday, when the last rain fell in the area.

An insurance safety representative found it Thursday during a routine inspection at the Piedmont Terminal Co. at nearby Paw Creek.

Police said the bomb had been placed by hand or tossed from a car. They could ascribe no motive.

Police and eight fire trucks answered the call from the terminal owner.

The terminal, used by several oil companies, contains about 50 tanks, which have a capacity of more than two million gallons of fuel oil.

ENROLL NOW
In Our New Wurlitzer Music Learning Lab
AGES 7 TO 12
$5 Per Week Includes
(1). Lessons: 1 Hour Per Week
(2). Piano: At Home
(3). Materials: Furnished
BEGINNERS LEVEL—
12 WEEK SESSIONS
REGISTER AT
The Music SHOP
DOWNTOWN GREENVILLE
PHONE 752-5110

Extra Low Discount Prices
On Our Prescription Drugs
Jack L. Tyler
Pharmacist, Owner
Shop and Save the Big Value way, Low Discount prices everyday. Have your doctor call your next prescription or transfer your regular prescriptions to Big Value Discount Drugs. We appreciate the opportunity to serve you. You will agree when we say our prices are all Low and Discount too. Compare!
BIG VALUE
DISCOUNT DRUG STORE
2800 E. 10th St.
East 10th St.
Shopping Center
Phone 758-2181
OPEN
9 A.M. - 9 P.M.
"Dependable Discount Prescription Service"

Belk Tyler sale

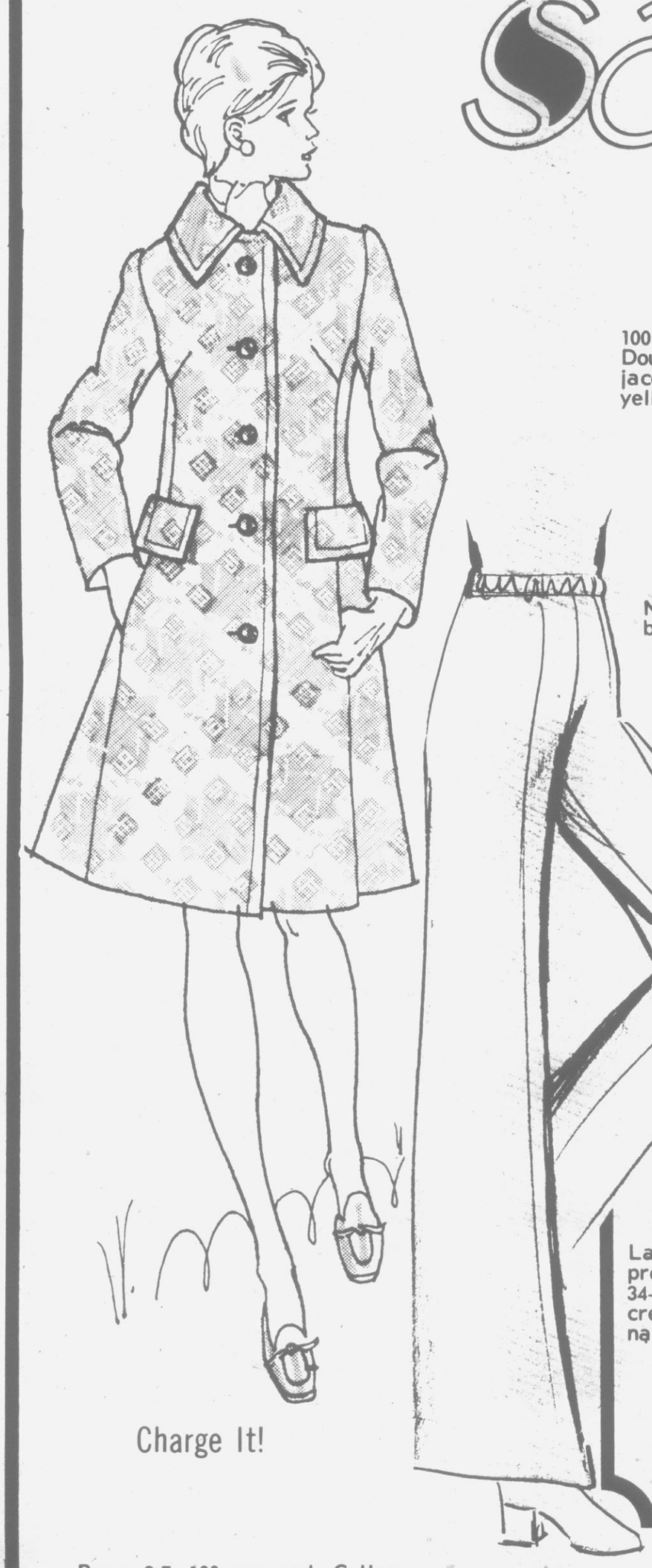

Ladies Spring
Polyester Coats
100 percent polyester for elegant good looks. Double and single breasted. Diamond and jacquard patterns pink, blue, tan, orange, yellow. Sizes 8-18. Regular 54.00-56.00
42.00

Misses 100% Polyester
Spring Coats
Navy and white solids. Double and single breasted. Sizes 10-18. Regular 48.00
35.88

Half Size Dresses
Pantsuits, Ensembles
From forever Young by Puritan. Regular $20-$40.
16.88-28.88

Large Size
Ladies Polyester Slacks
Ladies 100 percent polyester slacks proportioned to fit the large woman. Sizes 34-40 waist. Many styles with stitched crease for additional neatness. Solids in navy, tan, black, and brown.
Regular 9.99
3.88

Charge It!

Boys 3-7 100 percent Cotton Terry Robes 3.50
Girls 2-4 Gowns 2.50-3.50
Boys 3-7 Dress Shirts 1.97-2.97
Car Seat. Regular 15.00 ..... 12.88
Car-Seat-Stroller Comb. 10.88
Crib & Mattress Set 39.88
Baby Carrier 1.88

Large Selection
Junior Slacks
Variety of styles, cuffed and uncuffed; solids, plaids, checks, etc. Host of fashion colors. Sizes 5-15.
Regular 11.99-17.99
5.88

IN DOWNTOWN GREENVILLE
SHOP TONIGHT TIL 9 PM.

Arabs States Change A World

This week's warning by the Overseas Development Council that "about 30" poor nations face economic collapse unless other countries help pay their higher food and oil bills is timely.

The warning is in step with the parade of events which began with the oil-producers' embargo. It was apparent then that the whole fabric of economic life could be shattered if that embargo and the accompanying zoom in the cost of necessities lasted too long.

It was also logical to presume, even then, that the wealth of industrialized nations could stave off the economic blight longer than the underdeveloped nations, but not indefinitely.

By doubling and redoubling. . .and again doubling the price of crude oil; and the reduction of oil production coupled with a selective embargo, the Arab governments have forced increases in fuel costs among producers outside their jurisdiction. The result has been not only inconveniences and hardships, but a slowing of all aspects of productivity and mobility of commerce.

Not even the production of food escapes the growing threat from the fallout created by the Arab embargo. Fertilizers, a vital factor in all crops, is in short supply and the end is not yet in sight.

We are almost certain to see further limits in the movement of cargos and distributive facilities; and few developed countries can afford to continue paying out their resources for the quantities of energy fuels they need to survive. Not even the United States could pay out such wealth indefinitely.

The first to feel the Arab squeeze are obviously those "about 30" poor nations, comprising some 900 million of the world's population. Their fate is directly tied to the economic and productivity health of the industrialized society.

In a few years, with a lot of belt-tightening and strenuous effort and large investments, this country can be and will be self-sufficient in the energy field. Very few other countries have that hope.

The point is, that Uncle Sam is no longer in a position to provide all the economic aid and necessities to the underdeveloped peoples that was once the accepted practice. Uncle Sam is going to have his hands full just trying to keep his own head above water.

The lifting of the oil embargo will not begin to solve the problems involved unless there is an accompanying rollback in the costs of energy fuel. They must be brought back into that balance of relativity with the costs of all other necessities of comfort and life and security.

An earlier news item, out of Washington, posed an expectation that Arab states will want to buy more grain from the U. S. than in 1973. They just might not be able to get it. Greater production of all crops has been advised, but the growing energy crisis is reaching out to all fields.

What the Arabs have done is upset the delicate balance of productivity and commerce. The steps of future desperation pose scenarios for conflict over the necessities for life. . .a prospect that has previously been raised by other "think-tank" teams.

HIS ELECTION YEAR BOGEY MAN!

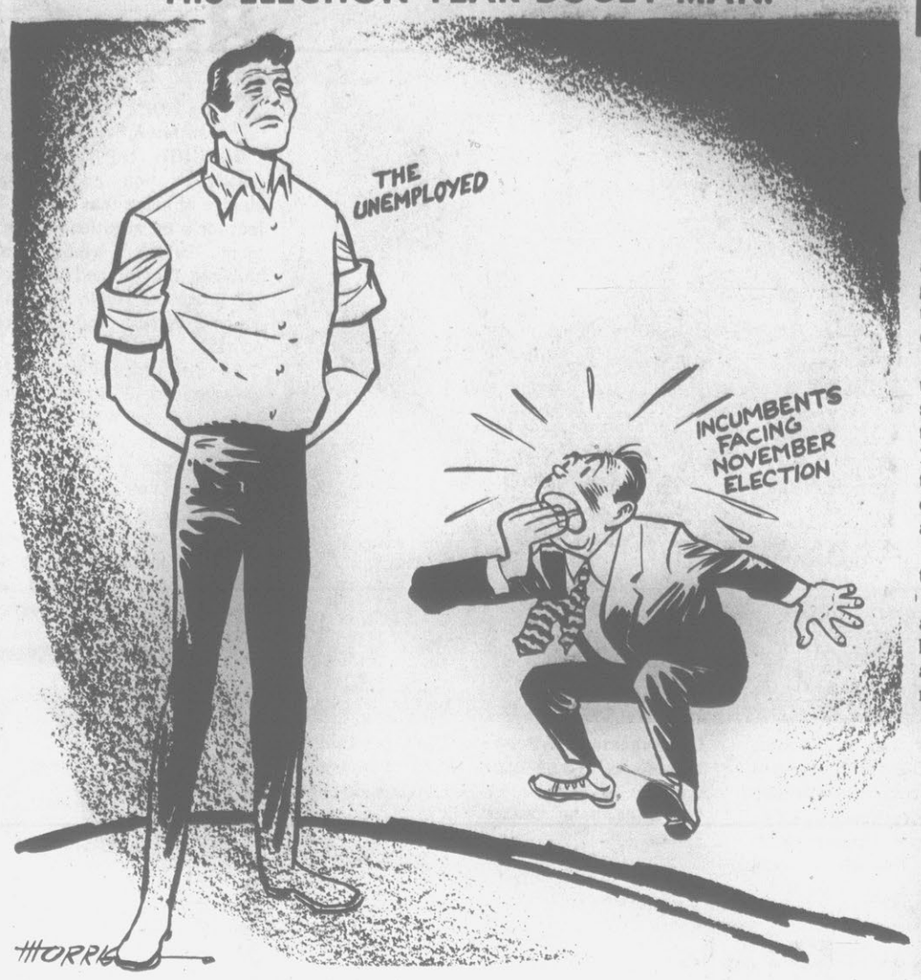

End Of Trail Is Here

NEW YORK (AP) — There are times when a man should go full speed and there are times when he should slow down.

After writing some 7,680 columns in more than 30 years it seems to me the time has come to slow down. So, from now on I have decided to become an intermittent columnist. Like an old hen, I will lay fewer eggs and spend more time brooding.

Several factors impelled me to this decision.

First, if I have failed to make a better world in 30 years, perhaps I've tried to rush things and now need to plan for a more systematic attack.

HAL BOYLE

Second, unlike a dairy cow, a daily philosopher is not valued directly by his output. Overproduction is undervalued. The oracle is best remembered who speaks least.

Thirdly, my conscience began to bother me. It takes a lot of pulpwood to print nearly 8,000 columns in several hundred newspapers over three decades, and my dreams have been haunted by visions of countless denuded hills, bare and tree-free.

Finally, the biggest reason I decided to cut down on my regular output of columns is that I became the first guy on my block to acquire a rare and little known malady — amyotrophic lateral sclerosis.

This is often called "Lou Gehrig's disease" because it benched a generation ago the famous "Iron Horse," the first baseman for the New York Yankees.

It is a mysterious affliction of the spinal cord which cripples a body through atrophy of the voluntary muscles.

(Continued on page 6)

Discloses Gap In Welfare Pay

By BILL NOBLITT

RALEIGH—How much does it cost an average family to live in North Carolina?

For the first time, a local study has been done on the question. A team from the Research Triangle Institute did a review of a minimum subsistence budget based on December, 1973 prices.

It takes about $7,000 a year, they found, for the typical family of four to live. That typical family is a working dad, non,working mom, and two young children.

That typical low-income family neede $625.20 to meet minimum living requirements in December. That amount covered food ($194); housing, utilities ($153); transportation ($64.50); clothing ($51); household supplies ($9.26); and miscellaneous ($135).

The figures did not include medical expenses except less than a dollar for medicine chest supplies.

Welfare Payments

The Research Triangle study was carried out for the State Department of Human Resources so that the Social Services Committee of the House of Representatives could get an idea of how welfare families compared to others.

Defining the typical welfare family as consisting of four members—but in this case a mother and three children—the study showed that they could get by on less than a non-welfare family. Researchers figured the welfare family could make it on $550.18 per month.

But the maximum amount paid to a welfare family of four is $284.40—leaving a gap of $265 monthly.

Rep. Lawrence Davis, D-Forsyth, is chairman of the Social Services Committee. He pointed out that adjustments must be made in the raw figures to get a true picture.

"For example, the cost of living of (welfare) families is reduced not only by food stamps, but also by medicaid, day care, and in many cases by public housing," Davis said.

But still, he said, the study does show how the high cost of living is affecting North Carolinians and the facts "should be taken into consideration in setting family allowances."

New Pay Plan

The Department of Human Resources is asking the General Assembly to implement a flat grant system of welfare payments, without regard for family line-item budgeting for such items as rent, utilities, water, etc.

Under that proposal, the typical family of four would receive $204 monthly in cash, $89 worth of food stamps, and comprehensive medical care. Even so, the report showed, that would still be $257 short of the minimum level.

Robert Ward, deputy director of social services, said the switch to flat grants will solve another problem as well.

North Carolina faces a possible $7 million payback to the federal government in the next 18 months because of errors made in welfare payments.

The errors result, Ward said, from the continual monitoring of line-item budgets of welfare families by social workers checking with utility firms, city water systems, and rental agencies to verify actual amounts spent by welfare clients.

The way around the problem, he said, is to stop investigating each item and go to the flat rate grant, a system approved by the federal government.

Ward said the errors include overpayments (19.3 per cent); underpayments (23 per cent); and payments to ineligible persons (7.7 percent). The time saved in not checking line-items could be better used in determining eligibility, he said.

An Amateur Is Bitten By Bug

By JOHN KILGO

Bill Hare is a High Point businessman-clergyman, who is trying to go to Washington on a peanut butter and jelly campaign. Deep down in his heart he might know he's right, but he also knows his chances of winning aren't the best in all the world.

Funny thing about politicians, though. Even the amateurs get a feeling of grandeur when they start shaking hands. They get the idea that once again the Red Sea will split and they'll walk to victory, with thousands of "everyday" people cheering them on.

Bill Hare is another who has fallen to the bug.

"My campaign is beginning to snowball," Hare told me. "I walked through Burlington a couple of weeks ago and it looked like a liberated city in World War II. Everybody was waving and blowing their horns. They knew who I was and what I was about."

Hare says it's time to turn more attention to the average working man. He feels Washington has forgotten this part of Americana and he intends to do something about it.

Understand from the start that Bill Hare does not come to this campaign with great financial resources or thousands of volunteers beating on his door wanting to sign up. But he has this crazy dream and it has him winning over the heavies and going to Washington.

Most of the money spent so far in his campaign has been for gasoline to get him from one city to another. He introduced himself to one service station operator as, "Bill Hare, running for the U.S. Senate," and the filling station man shook his hand, said that's nice, but "I still don't have no gas to sell you."

Hare often packs a lunch with him when he goes. Usually peanut butter and jelly sandwiches. The way prices are these days, that saves him $5 or $6 a day.

His thing is walking. He carries a big sign and heads down Main Street. He hands out cards and shakes hands and strikes up conversation with anyone who shows an interest.

But he still dreams.

"People are beginning to talk about me now," he enthuses. "I'm getting letters and telephone calls and a lot of people are giving me the V sign, which I guess stands for victory or vote. Everywhere I go I'm doing great. Wilmington took up with me. But so far, Burlington has been the best. You should have seen that reception."

Hare has even learned to talk like a politician. He says if somehow he can force a runoff, he'll win it. He believes he'll get stronger day-by day.

"I don't really believe the people identify with the candidates we have," Hare said. "Mr. (Henry Hall) Wilson reminds me of the Godfather image. He says this is what I'll do for you. Mr. (Robert) Morgan is terribly strong right now, but I believe he made a selfish decision by not resigning as attorney general. I really believe I could take him in the runoff. My job right now is to force a runoff."

Hare figures he's already walked hundreds of miles in his campaign. He thinks the voters like that.

"If my ankles hold up;" he says, "I can make it. Anything can happen in

By ART BUCHWALD

While Waiting For Gas

WASHINGTON—People are hard put as to what to do while waiting in line for gasoline. After reading "The Winds of War" from cover to cover, they still have several hours to kill before they can get near a pump.

As a public service we are presenting a few things drivers can do to while away the time.

The first is the "license plate game." Add up all the numbers on the license plate directly in front of you. Then multiply by 10. Divide this figure by two and you should get the price of what a roast beef will cost you when you stop off at the supermarket on the way home.

Count the number of small foreign cars that drive past you going in the opposite direction while you are waiting for gas. If you can get to the station before the figure reaches 500, you've won the game.

Start a pool with the other drivers in the line. Each person guesses how much gas in dollars the attendant will allow each driver to buy. The one who comes closest to the right amount wins all the money in the pool.

Enroll in a college correspondence course and do all the work in your automobile. We know one lady who started as a freshman in biology and won her master's degree before she got to the pump.

Many people have wanted to take up painting as a hobby but were never able to find the time. Buy some paints and several canvases and set up an easel in your car. It is quite possible that by the time you get your tank filled you will have enough pictures to hold an exhibition.

Make jewelry in the front seat. This is one of the most relaxing ways of killing the hours. You can put the finished products on the hood and sell them to other drivers waiting to get near the station as well as passersby who are looking for bargains. A note of warning: You should have a vendor's license if you're going to sell anything on your hood. If you see a policeman coming, stash all the jewelry in your trunk.

This next idea requires a little investment but the returns could be great. Have a telephone installed in the dashbard and start selling the Encyclopaedia Britannica by phone. One lady we know made $600 in commissions and never moved more than four blocks.

Hold your bridge games in your car. If it is your turn to be the hostess, invite three friends to go down to the gas station with you. Set up a board between the front seat and the back. You'd be surprised how fast the day goes when you're playing cards. One word of caution: Do not change partners while the vehicle is moving.

For those who need to vent their frustrations while waiting for gas, I might suggest making up a dart board with all the oil companies in the circles and King Faisal's photograph in the bull's-eye. Put the board in your rear window and try to toss the darts over your shoulder.

This final idea is for housewives. Use the time in line to have an affair with someone who really loves you for yourself and not because you're an odd or even number.

Tell your lover which gas station you will be waiting at. The beauty of having an affair while waiting for petrol is that you will have all the time in the world to spend with your paramour, and no one will suspect either of you of being anything but a nice couple in an embrace while waiting for a few gallons of

(Continued on page 6)

Public Forum

To the editor:

This is in reference to the article concerning tuberculosis in The Daily Reflector Feb. 15, and the editorial of Feb. 19.

There is a vaccine, BCG, that will prevent tuberculosis. This vaccine is one of the safest and most effective vaccines ever developed. No vaccine, except for polio, is as safe as BCG.

For 50 years it has been used around the world to protect people. Yet in the United States, where TB causes more deaths in a year than polio at its worst, it is virtually being denied to the people who need it most.

Forty years ago when BCG was introduced in the U.S., the tests produced impressive results. But, strangely, two sets of test ran by the Public Health Service in 1947 and 1950 produced remarkably different results which caused them to think that BCG was only a mildly effective TB fighter. Therefore, the Public Health Service lost interest in encouraging its use. But many of the world's medical scientists were perplexed because of the poor showing. In 1966 a Public Health Service spokesman revealed that its tests had included persons :perhaps as many as 50 percent) who already had a slight degree of immunity against TB. Thus the Public Health Service studies were not valid.

Many tests have been run in the meantime proving the effectiveness of BCG beyond a doubt. A single injection can prevent TB, even among persons of the highest risk, at the cost of about four cents a person, giving immunity for 10 to 15 years.

This information has been taken from an article, "The Mystery of the Missing Vaccine," in the Reader's Digest, August, 1973.

While writing this I have just heard of an active case of TB in one of the schools in Cabarrus County. With the general mobility of our society today I believe BCG should be made available to the public.

Mrs. Lena B. Churchill
208 Harmony Street
Greenville

40 Years Ago Today

By SUSAN PRICE

February 22, 1934

All unemployed persons who have not re-registered since January will be required to do so before the latter part of the month or they will be dropped from the lists, it was announced today by J.T. Bland, head of the local re-employment bureau.

With over 300 CWA workers being dropped from the lists, Bland said these men must also register again.

First announcement in this county for office in the Democratic primary to be held next June was made by W.L. Mills, who seeks the post of constable in the Chicod township.

Although it has not been announced, it has been stated that S. I. Dudley, a member of the County Board of Commissioners and a former sheriff, will oppose S.A. Whitehurst for the office of sheriff.

Mrs. J.B. Spilman has idicated that she will probably oppose A.B. Corey for the Senate post in the state legislature.

Opinions In Brief

"Not many complain about the loss of personal liberty involved in stopping for red lights."—Williamston (N.J.) Plain Dealer.

"Gas rationing during World War II got down to two gallons a week for 'A' class sticker holders. Today, with four times more cars, the gas shortage can be met if drivers will just cut down their gasoline from 14.5 gallons per week to 11 gallons per week. We don't need another bureaucracy in Washington...or out of Washington."—Junction City (Kans.) Republic.

"What happened to the pride and honor of yesterday is a question asked by our grandparents, but left unanswered by this generation."—Nashville (Ark.) News.

The Daily Reflector

INCORPORATED
209 Cotanche Street, Greenville, N.C. 27834
Established 1882
Published Monday Through Friday Afternoon and Sunday Morning

DAVID JULIAN WHICHARD, Chairman of the Board
JOHN S. WHICHARD—DAVID J. WHICHARD
Publishers
Second Class Postage Paid at Greenville, N. C.

SUBSCRIPTION RATES
Payable in Advance

Home Delivery By Carrier or Motor Route Monthly $2.50

By Mail

One Year	$30.00
Six Months	15.00
Three Months	7.50

MEMBER OF ASSOCIATED PRESS
The Associated Press is exclusively entitled to use for publication all news dispatches credited to it or not otherwise credited to this paper and also the local news published herein. All rights of publications of special dispatches here are also reserved.

UNITED PRESS INTERNATIONAL

Advertising rates and deadlines available upon request.
Member Audit Bureau of Circulation.

Strength For Today

TACT

The word "tact" is derived from a word which means "touch." Tactful people are people with the gift of touch—that is, the ability to deal with others in a considerate manner which arouses appreciation and respect from the other person. Untactful people, who lack this sense of touch, deal with other people without much regard for their feelings, and so arouse resentment and hostility. Tact is a great asset to the person who possesses it; the person who lacks it will constantly be frustrating himself and in the end will find himself isolated from those whose respect and friendship he very much wants.

The gift of touch can be developed. There is really no excuse for the lack of it. Untactfullness usually arises from selfishness; sometimes from thoughtlessness; occasionally from ignorance. But in practically every case the rough touch can be removed and be replaced by the gentle touch. The secret is to think for others; imagine how you would like to be dealt with if you were in their place. Under these circumstances tact becomes one more element of applied Christianity..

By Elisha Douglass

Traders Reduced To Inactivity

By JOHN CUNNIFF
AP Business Analyst

NEW YORK (AP) — Many institutional stock market traders are being reduced to exasperated inactivity by the uncertainties that seem to be more numerous than at any time since World War II.

The energy problem, inflation, threatened recession both domestically and internationally, shortages of basic goods, enormous food price increases, the President's problems and a generally sour national mood are among the elements.

Because of this, some institutions have tried to resolve their dilemma by temporarily putting their funds into short-term debt securities instead of into stocks. To a large extent this is done merely for conservation of capital.

Argus Research explains that short-term securities provide a high yield by historical standards, and until recently a yield higher than long-term bonds. They thus so provide institutions with a safe, easy repository for their dollars.

For a while the mutual fund industry, which has been taking its lumps for more than two years, seemed to be able to see a path through the maze and began committing funds. But that was last October.

At that time the growing realization that there was a surplus of demand for natural resources convinced them that industry in this grouping was the place for their money. And so, for the first time in nearly two years, mutual funds became net buyers of stocks.

Internal problems had contributed to their long absence from the market, as well as the uncertainty. Throughout 1972 and much of 1973 mutual fund shareholders had redeemed shares heavily, which tended to tie the hands of portfolio managers.

In all 1973, for example, mutual fund redemptions exceeded sales by $1.3 billion. In anticipation of having to pay for these redemptions, some funds were forced to keep large cash balances they otherwise might have invested in stocks.

In October, however, the funds and other institutions thought they saw the light. They invested heavily in natural resources.

Analysts at Standard & Poor's noted that nearly all the natural resource groups were outstanding market performers in 1973, making gains despite a 17.4 per cent drop in the S&P 500-stock index.

But the funds, and probably other institutions also, tended to retreat from the market in November and December.

And now, comments Argus Research: "Both institutional and individual investors appear to be in a mild catatonic state these days. They have witnessed a clobbering of virtually every type of common stock — including many sacred cows in the growth and energy groups."

And that, for the present at least, leaves portfolio managers with little to contemplate but uncertainties. And uncertainty has always generated inactivity.

Moonlight Madness

Open tonight 'til 11 P.M. for your Shopping Convenience

Womens Coats and Jackets

Final clearance of our entire stock of women coats and jackets. Savings of 50 percent or more. Find your sizes and you have a real bargain.

Orig. to $25 now 9.99

Orig. to $39 now 15.99

Orig. to $53 now 25.99

Use your convenient JCPenney Charge Card

Special Selection MEN'S SPORT COATS

Assorted Solids And Patterns. Polyester Knit Fabrics. Styled For Year-Round Wear.

27.99 And Under

Women's Dresses and Pantsuits

Fashion dresses and pantsuits in holiday and spring colors from our popular priced and better dress departments. Styles for the junior, misses and half sized ladies. Polyester knits and fabric blends.

Orig. to $15 now 5.99

Orig. to $20 now 7.99

Orig. to $30 now 11.99

Special Buy

Misses polyester knit coordinate group. Choose from vest, skirt, slacks or blazers. For your special look in red, white, and navy.

Special 5.99

Special 7.99

Special Reduced Rack Of Men's And Young Men's Casual And Dress Slacks

Assorted Styles And Fabrics

Solids and Patterns

Reductions Up To 50%

Special Buy

Special buy for moonlight madness, junior brushed denim jeans in sizes 5 to 13. Colors blue and tan.

Special 2.99

Goes On Sale At 7:00!
Mis-Mixed Paint. Pick Your Color.
Gallons $3.88
Quarts $1.88
While They Last!

Goes On Sale At 8:00!
All Inflatable Boats In Stock Reduced 25%
While They Last!

Group Of Rapallo Lures. Orig. 2.09 ..... 88¢

Screwdriver Assortment. Straight or Phillips. Your Choice ..... 35¢ Each

Jack Nicklaus Xxed Out Golf Balls ..... 34¢ Each

Uniroyal 252 Xxed Out Golf Balls ..... 44¢ Each

Shop Work Bench $15.88

Select Group of Lighting Fixtures
Orig. 19.98 Now 14.88
Orig. 5.29 Now 2.88
Orig. 8.99 Now 6.88
While They Last!

Ladies better handbags in year round vinyls. Black, brown and navy. Orig. to $12 now 7.99

Ladies earrings in clip-on and pierced styles. Pastel colors. Orig. 99c. Now ..... 10¢ Ea.

One group of Ladies jewelry, includes necklace, earrings and pins. Orig. to $2. Now ..... 2/$1

Fashionable long dresses for that special occasion or just casual wear. Junior and misses. Orig. to $30 Now 11.99

Misses uniform clearance. Not every style in every size. A great buy for the right customer. Only 38 left. Orig. $12 now 5.99

Final clearance on one table of Ladies handbags. A good selection to choose from. Very servicable styles and colors. Goes on sale at 9:00 P.M. Orig. to $9 Now ..... 99¢

Special buy on brand name close-out robes for the ladies.
Misses Sizes 5.99
Women Sizes 6.99

Reduced novelty curtains. Orig. 1.50 to 5.98 ..... 10 to 4.88

Special Priced Bed Pillows 2/3.88

Special Priced Bed Rests 3.88

1 only tique drape 100 x 63. Honey Gold. Orig. 24.00 Now 10.88

2 only Bedspreads. Orig. $21.00. Now 10.88

Infant 8 oz. glass nurser bottles 4/1.00

Boys knit tank tops & polo shirts 3/5.00

Women's Wigs (Goes on Sale at 8:00)

Wig Madness is the word. Find your styles from this group. Only 30 left at this price. Wig brunder and lifts available at .79 each.

Women's Sportswear

Sportswear clearance you have to see to believe. Great savings on slacks, skirts, pants, tops, blouses. Sweater and vest.

Orig. to $10 now 3.99

Orig. to $15 now 5.99

Orig. to $20 now 7.99

Ice Skates

Just received new shipment of mens and women's ice skates. Natural leather looks. White for ladies and black for men. Blades are made of the finest tempered hardened steel edge.

Only 13.99

Piece Good Goes on Sale 7:00

Polyester double knit in assorted fancies and solids. 58"-60" wide. A rainbow of colors to please every taste.

Checks Orig. 3.99 Now 2.77

Solids Orig. 2.99 Now 1.99

Boys Dress Slacks

Boys solid and fancies knit dress slacks in a wide range of styles and colors.

Orig. to $13

NOW 4.99 and 6.99

Ladies Clogs

Just received a large shipment of ladies clog sandals. Most wanted colors in red, black, white and hot blue. Soft upper with platform Soles and heels.

Only $3

Girls nylon pant suits in asst. stripes.
3-6x 2.50
7-12 ..... 3.50

Large selection girls reduced dresses. Orig. to $11.00 Now 3.99-7.99

Infants nurser sets complete with bottles and sterilizer. Orig. 13.49 Now 7.98

Mens nylon undershirts. Orig. 1.98 now 2/1.00

One group of long sleeve shirts. Reduced from ..... 7.99 to 4.88

One group of short sleeve shirts. Reduced from ..... 9.98 to 3.88

Ties Reduced from 3.50 and 5.00 to ..... 50¢
Variety of colors to choose from.

Socks of all dark shades ..... 49¢
80 percent orlon, 20 percent nylon

Select Belts.
Orig. 2.50 to ..... 88¢
Orig. $5 to 2.50

Special buy on Misses polyester knit slacks pull on styles with cuffed legs. Special 6.99

Reduced young men's doubleknit plaid jeans. Orig. 9.98 Now 7.99

Nylon, hooded surfer Jacket 4.49

Ladies pantihose clearance in odds and ends. Styles and knit. Orig. to $2. Now ..... 99¢

Ladies panti-hose at give away prices. Only 48 pieces left at this price. Goes on sale at 6 P.M. Orig. $2 now ..... 4/$1

Ladies reduced lounge wear in polyester and nylon short styles Only
Orig. to $13 now 5.99

Mini half slips for the junior customer in white and navy with red trim. Orig. $3 Now ..... 99¢

Ladies reduced lounge wear in assorted styles solids and petite prints in nylon and polyester knits. Orig. $15 Now 7.99

Misses Sportswear that no one wants. Find your size and it's a real buy. Orig. to 7.50 now 1.99

Misses reduced belts in chain styles and leathers.
Orig. 3.25 now 1.99
Orig. $5 now 2.99

Misses low-rise brushed denim flare leg jeans. Colors, brown and blue. Special buy 5.99

Ladies velvetine blazers in red, black and burgundy. Only 20 left at this reduced price. Goes on Sale at 7:00. Orig. $23 now 7.99

Ladies reduced pantsuits in junior misses and half sizes. Assorted styles in early spring colors. Orig. to $30 now 17.99

GOLF BALL CLEARANCE

Orig 1.24 and 1.50

Now Your Choice 88¢

Per Package Of 3 Balls

Men's Golf Shirt

Assorted Colors

50% cotton 50% polyester

3.98

Goes On Sale At 9:00!
Only 1 To Sell

USED 25" 5HP. RIDING MOWER

Sold As Is

ORIG. $239.99

Now $159

Goes On Sale At 10:00!
Only One To Sell

STEREO CREDENZA

AM-FM Radio, Phono, Cassette Tape Player

ORIG. $399.95

Now $199

JCPenney

We know what you're looking for.

Charge it at JCPenney, Pitt Plaza, Greenville, Open Monday thru Thurs. 10 AM 'til 9 PM. Fri. & Sat. 'til 9:30.

DOWN WITH LITTER. . .say the children of the Westwood subdivision of Farmville. Refuse was stored by the driveway of Dr. and Mrs. Dan Heizer by neighborhood youngsters last week. (Reflector Staff Photo)

Farmville's Townspeople Conducted Big Clean-Up

By CAROL B. TYER
Reflector Staff Writer

FARMVILLE—Last week was Cleanup-Fixup Week in Farmville, and the townspeople went all-out to enter into the spirit of the event, according to the co-chairmen, Durwood Little and Jack Lewis.

Clubs took responsibility for improving the several entrances to the town and volunteer chairmen surveyed their areas for "eyesores" that could be eliminated.

"We found out how much legal work there is to getting an abandoned car removed or an ugly and useless building torn down," area chairman for the southern section of town, Rudy Cobb said. "We've done right much here but many projects have just been begun during this and the last few weeks. We'll be seeing the results yet, though, because we're not going to stop now."

Boy Scouts piled debris five feet high in the back of a two-ton truck during their Sunday "assault" on Fields Street litter. They also attacked litter on Wilson and Main Streets. Many children in town also had litter pickup projects.

Friday afternoon 33 students from Farmville Junior High School canvassed door to door to obtain pledges from individual property owners to clean up their yards. Some 386 pledges were gotten. Kay Grant, Gayle Flanagan, and Margaret Corey got the most pledges with 48, 42, and 28 respectively.

Dr. Dan Heizer, chairman for the west side of town, gave special credit to the operators of Ellis Garage for their cleanup work. Stancil's Auto Service was credited with moving several cars off the streets.

Charles Joyner and David Stowe, Central Business District chairman, contacted the Town about repair and replacement of 10 trash receptacles, had a street light repaired, and are working out an improved plan for trash pickups in the downtown area during weekends.

Co-chairman Little pledged to remove at least 20 abandoned vehicles during the week, and said there will be even more removed later on as legal problems are ironed out. Also a Town Commissioner, he said a town ordinance against abandoned vehicles within the city limits will be proposed.

Individuals who cleaned up their property were urged to report their projects to the Farmville Economic Council, giving them before and after pictures if possible.

The Southern Railway has given assurance that it will clean up its rights of way in Farmville, according to a telephone call received from D. A. Flammia, Jr., assistant vice president of industrial development for the Railway company.

Of course, much work has been done largely through the efforts of Town Building Inspector H. P. Norman prior to the Cleanup Week, Economic Council President Jack Lewis noted.

Promises were reported to have the town burn the J. Y. Monk house at the corner of Pine and Contentnea Street and the owners remove the debris. The Catholic Church house at the corner of Pine and Contentnea and the Ben Lang house on E. Church Street will either be renovated or removed, it was promised. Five other houses in town were condemned and eviction proceedings started. A promise to remove the Pargas building on Fields Street also was obtained.

Three billboards were removed. Old dugouts were removed and construction of new ones planned at the high school football field.

Also obtained was a promise to remove signs from and decorate the windows of an unused store building on Main Street.

The loading dock on Belcher Street will be removed and a warehouse, also on Belcher, will be whitewashed.

"With the focusing week held, the work done previously, and the work that has been slated for completion in the near future, the Farmville Economic Council is confident that Farmville can indeed qualify for the Governor's Award," Co-chairman Lewis said.

"The Governor's Award is given for the achievement of goals which, when reached, will place the community in a stronger competitive position for the attraction of industry and for general economic growth," he explained. "This is the only requirement Farmville had not previously met.

"As a bonus, we're going to enjoy our pretty town," he added.

Name 26 To Dean's List

CHAPEL HILL—Twenty-six Pitt County students were named to the fall semester dean's list at the University of North Carolina at Chapel Hill.

To be on the dean's list, a student must be taking a full academic load of at least 15 hours, and make no grade below a C. The grades in all courses must average a 3.0 quality point average.

The following students were named:

GREENVILLE—Harry A. Allen III, William Lacy Armistead, Roger Douglas Billica, Sally Crisp Boyette, Brenda Denise Branch, Linda Eldridge Branch, Lois Jean Brown, Ernest R. Carraway Jr., Sharon Joyce Costner, Sydney Worth Dunn, Wandra Kay Elks, Christopher Peter Indorf, Sallie Jean Jenkins;

William Curtis Lee Jr., Mark Steven Miller, Charles Geoffrey Mitchell, Christopher Ian O'Connell, Maurice Glen Sheppard, George William Shoe, Pamela Kay Topping, Gloria Jenn Waterhouse, William Henley Watson Jr., Mitchell Lee Whichard, Cindy Ann Worsley, and Joseph Manson Hewitt;

STOKES—Linda Janelle Corey.

Boyle Col. . . .

(Continued from page 4)

The disease is progressive and terminal within two to five years after onset. Its cause is obscure and there is no treatment for it. Only two nice things can be said about it. It doesn't affect the mind and it is more fatiguing and uncomfortable than painful.

The irony of it to me is that after surviving three wars without a scratch I come down with an ailment that on the average strikes only one out of every 100,000 people. It is so rare you couldn't organize a reunion of ALS sufferers.

I hate to relinquish my daily column because writing it has been more than bread and butter to me. It has been a magic adventure that enabled me to meet thousands of people, 67 countries and every continent but the Antarctic.

I turned 63 yesterday. I am somewhat abashed that my wordage output is four times that of William Shakespeare. But I savor the fact that it enabled me to have more bylined stories on the main wires of The Associated Press than any other writer in its 126 years.

I guess this is the place to express my deeply felt thanks to all the readers who through all the years made the journey with me and shored up my spirits with kind letters of cheer, suggestion and criticism.

See you later.

Buchwald Col.

(Continued from page 4)

fuel.

Even if your husband finds out about the affair, he won't be too upset as long as you bring home a full tank of gas.

Henry Block has 17 reasons why you should come to us for income tax help.

Reason 5. If the IRS should call you in for an audit, H & R Block will go with you, at no additional cost. Not as a legal representative . . . but we can answer all questions about how your taxes were prepared.

H&R BLOCK
THE INCOME TAX PEOPLE
316 S. EVANS 3010 E. 10th
Other Area Offices
Farmville & Washington
Open 9 a.m.-9 p.m. Weekdays, 9-5, Sat. & Sun. Phone 752-4907
OPEN SUNDAY—NO APPOINTMENT NECESSARY

Chaos On Gas-Rationing Front

By THE ASSOCIATED PRESS

Chaos, that's the word for the gasoline shortage.

While the federal gasoline allocation system has failed to ease acute shortages in much of the country, odd-even rationing plans in hard-hit states, counties and communities often confuse the situation.

In some cases, conflicts among county, community, state and federal regulations leave a gas-thirsty John Q. Public angry and bewildered as he waits in long lines to get $3 worth.

And whether he gets $3 worth or a full tank is determined by the station owner who may have a rationing system of his own.

In Florida, for example, Sarasota County uses the Oregon plan of odd-even gas purchases. Cars with license plates ending in even numbers may purchase gas on even days and 3those with odd plates on odd days. Drivers in the county with out-of-state plates may buy an additional five gallons no matter the day, but the city of Sarasota does not allow such purchases by out-of-staters.

New York Gov. Malcolm Wilson said he has "a visceral reaction against government directing people what to do" and has declined to make mandatory the voluntary Oregon odd-even system now in force.

But the Westchester County legislature passed a mandatory Oregon buying plan this week, including the provision that local community governments can supercede it.

Already the Yonkers City Council has passed a law that includes the basic Westchester County provisions and adds that stations may establish hours when they may cater to regular customers only. That despite a Federal Energy Office ruling that that gasoline stations cannot favor regular customers.

And in upstate New York, Saratoga Springs has adopted a different voluntary odd-even plan based on the days of the week. Motorists with odd-numbered plates can get gas on Monday, Wednesday, Friday and Sunday, while even-plated motorists get gas on the other days.

Hawaii has four different gas plans in effect, all mandatory. But since the state has four islands, each with its own plan, there is no overlap.

Adding to the confusion, station operator protests against federal handling of the gas shortages were threatened or under way in four Eastern states - Pennsylvania, Delaware, Maryland, Connecticut and New York.

Some Delaware operators began a pump-out protest Thursday, vowing to sell gas as fast as customers wanted to buy it until their month's allocations were gone.

In Washington, Federal Energy Office chief William E. Simon said his office was working on a new allocation formula. He also met with governors from six hard-hit states: Kentucky, Maryland, Massachusetts, North Carolina, Rhode Island and Washington.

Federal officials have admitted widespread failure in the first month of allocation attempts. They point to bad data, inexperience, over-reliance on oil company cooperation and political factors.

FEO state-by-state estimates of gas supplies were wildly wrong, often by more than 30 per cent and even by 60 per cent.

Senate Vote Expected On Pay Raise Proposal

By JIM ADAMS
Associated Press Writer

WASHINGTON (AP) — Veto action against President Nixon's pay raise proposal for congressmen and other top federal officials has been blocked in the House but a vote is reported likely in the Senate.

Senate Democratic Whip Robert C. Byrd of West Virginia said Thursday he got the impression from other Democratic leaders that "a vote very likely will occur, possibly next Thursday or Friday."

The Senate Post Office Committee is scheduled to meet Tuesday to determine whether to recommend veto of the President's pay raise proposal or some modification, such as elimination or reduction of the pay raise for congressmen.

Congressmen, federal judges and top administration officials get the pay raises recommended by President Nixon Feb. 4 unless either the House or Senate vetoes or modifies them by March 6.

House action on a veto resolution against the pay raise was blocked in the House Post Office Committee Thursday when 14 members stayed away, preventing a quorum to vote on reporting it out to the full House.

Rep. H.R. Gross, R-Iowa, who tried to force the committee vote, then introduced a discharge petition to try to force the veto resolution on to the House floor.

But Gross said he was not optimistic that the discharge petition procedure could force a House vote before the March 6 deadline.

President Nixon's pay raise proposal would boost congressional salaries from their present $42,500 a year to $45,700 next year, $49,100 in 1975 and $52,800 in 1976.

Federal appeals court judges and assistant federal agency heads would get the same raise and lower federal officials would get corresponding three-step raises.

Federal agency chiefs and Supreme Court justices would get a one-step raise starting next year to $64,500 from their present $60,000.

Under a special procedure established by Congress, pay raises for top federal officials are recommended every four years by a select commission and then set by the president subject to Congress' veto.

PCA Loan Service At All-Time High

New all time highs in loan service to agriculture were recently set by the Federal Intermediate Credit Bank of Columbia and Production Credit Associations, according to F. L. Little, Jr., president of Pitt-Greene PCA.

Total Loans to farmers, growers, ranchers and rural homeowners in North Carolina, South Carolina, Georgia and Florida exceeded $1 billion in short and intermediate term capital.

PCAs are the largest source of short and intermediate term farm credit in the four state area served by the Columbia Bank. "We are continuing to implement innovations which provide more efficient and effective credit services to meet the constantly increasing capital needs of farmers," Little added.

The Pitt-Greene Production Credit Association serves the needs of more than 1,260 members, with more than $18 million in short and intermediate term loans. Offices are located in Greenville and Snow Hill, and serve farmers in Pitt, and Greene counties.

RENT A PIANO
$8 MO. & UP.
THE Music SHOP 752-5110
DOWNTOWN GREENVILLE
207 E. Fifth St.

DANCE
EVERY SATURDAY NIGHT
WHICHARD'S BEACH PAVILION
WASHINGTON, NORTH CAROLINA
Eastern Carolina's Largest Saturday Night Round-Up!

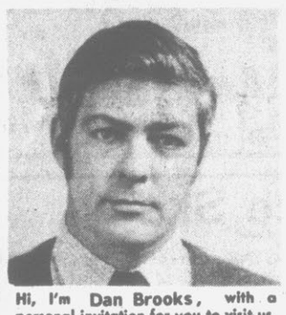

Hi, I'm Dan Brooks, with a personal invitation for you to visit us. We'd like to meet you.

MEET DAN BROOKS . . . FARMVILLE'S NEWEST DODGE DEALER.

CHRYSLER CORPORATION

You'll find FARMVILLE CHRYSLER-PLYMOUTH INC. a great place to do business. We've got a friendly sales and service staff that will see to it that you're satisfied. Stop by FARMVILLE CHRYSLER-PLYMOUTH INC. during our Dodge Grand Opening this coming week. We'll show you around our new facility and introduce you to our all-new Monaco, the unique Club Cab pickup, and all the Dodge models for '74.

Dodge
Dodge Trucks

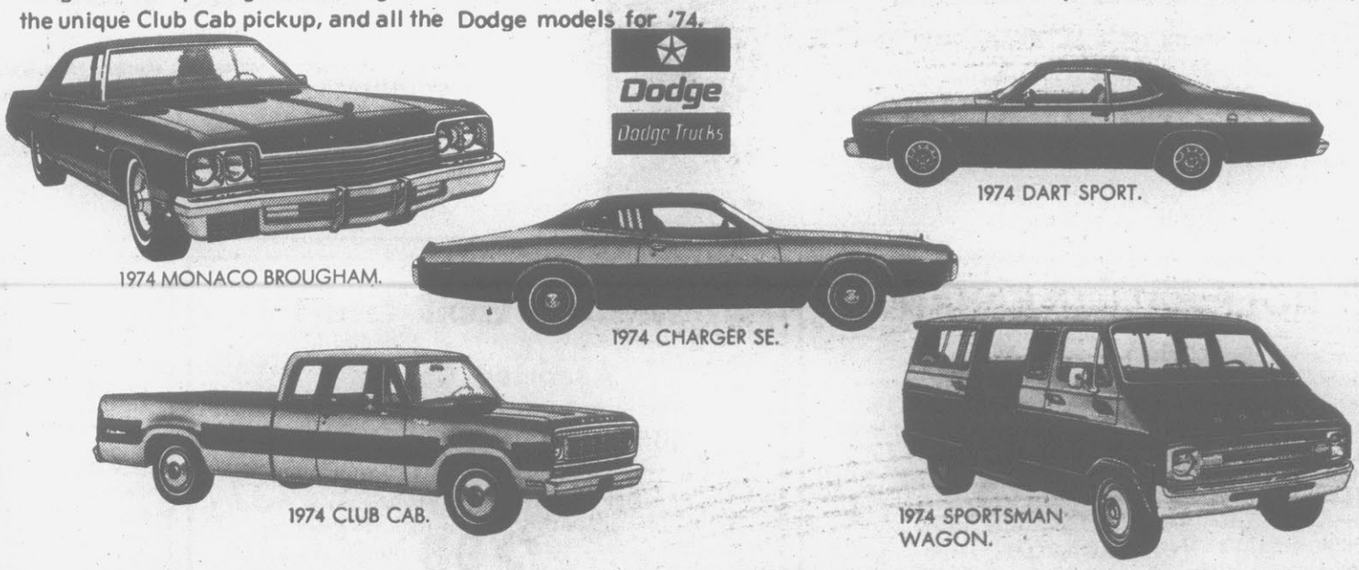

FARMVILLE CHRYSLER-PLYMOUTH INC.
Hwy. 264 By Pass
Farmville, North Carolina

COUNSELORS MEET—High School guidance counselors attended a two-day conference Wednesday and Thursday at East Carolina University. The coordinators for the conference are shown here with Dr. Leo Jenkins, ECU Chancellor. Left to right are: Dr. H. D. Lambert, Jr., ECU associate professor of Guidance and Counseling; Jenkins; Dr. George Weigand, ECU Guidance Center; and Joel Vickers, associate professor of Community Health with the ECU Division of Health Affairs. (ECU News Bureau Photo)

S. Viets In Eighth Day Of Fighting

By GEORGE ESPER
Associated Press Writer

SAIGON, South Vietnam (AP) — Fighting continued for the eighth day today along the southern edge of the Plain of Reeds, where government intelligence reports say up to 2,000 North Vietnamese troops are trying to seize the rice harvest.

More than 1,000 infantrymen with armored vehicles battled the North Vietnamese in the Mekong delta area some 50 miles southwest of Saigon. They reported killing 39 North Vietnamese and said they captured 13 weapons, 3,000 mortar shells and 20,000 rounds of rifle ammunition. Two South Vietnamese were reported wounded.

The Saigon command said there was more fighting than usual, with 142 Communist attacks during the 24 hours ending at dawn today. This is about double the number of cease-fire violations claimed by the government in recent weeks.

The government released more prisoners to the Viet Cong, including a former special assistant to President Nguyen Van Thieu who was given life imprisonment five years ago for spying. But officers said the political intelligence specialist, Huynh Van Trong, refused to go with the Communists. Instead he agreed to go to one of the government's political indoctrination centers.

In Phnom Penh, the Cambodian command said its troops were continuing their drive to trap an insurgent force about 10 miles northwest of the city, but no progress was reported.

In Laos, Premier Souvanna Phouma said he hopes to meet soon with his half-brother, Prince Souphanouvong, the leader of the Communist Pathet Lao, to complete the country's long-promised coalition government. He predicted the coalition's members would be named by March 4 or 5.

An Ailing Columnist Ends 30-Year Career

NEW YORK (AP) — Hal Boyle, a byline byword for a generation in war and peace, closed out his regular column today for The Associated Press.

Boyle, a Pulitzer Prize winner and a chronicler of the laughter and tears in the family of man, announced in a column, "I have decided to become an intermittent columnist."

"Like an old hen," he wrote, "I will lay fewer eggs and spend more time brooding."

Seven paragraphs later, the "poor man's philosopher" said, "the biggest reason I decided to cut down on my regular output of columns is that I became the first guy on my block to acquire a rare and little known malady — amyotrophic lateral sclerosis."

He identified this rare and littleknown disease, for which there is no cure, as "Lou Gehrig's disease," which felled the durable first baseman of the New York Yankees after an unprecedented string of 2,130 consecutive games.

Boyle wrote "30" after an equally unique record, 7,680 columns in 30 years, more bylines than any other writer in AP history. Both men are remembered, not only for their attendance, but for their home runs.

Boyle, who was born 63 years ago Thursday in Kansas City, the son of a butcher, began his career with The Associated Press as a copy boy, moved on as night city editor for the AP in New York and went off to war.

He won a Pulitzer in 1945 as a war correspondent. He covered two more wars after that — Korea and Vietnam. In between, which was most of his time, he wrote with a gentle simplicity about himself, whom his readers embraced as everyman.

Wes Gallagher, president and general manager of The Associated Press, said of Boyle's retirement from regular service:

"Hal's last regular column today, low-keyed and self deprecating, reflects far more eloquently than I can the inner strength and courage of one of the finest journalists of our time. His journalistic talent has spoken for itself for 35 years in bylines from every corner of the world in war and peace. His escapades, kindness, unfailing good humor and wit in adversity are legendary not only in The Associated Press but with fellow journalists at home and abroad.

"Hal's writing -30-to his career today after fighting the ravages of his disease for months leaves us and countless readers who piled his desk with letters with a deep sense of loss."

Gasoline Lines Have Rules, Too

GREENSBORO, N.C. (AP) — Just as there are rules of the road, there are rules of the line, police have told motorists who have had to wait in long lines to buy gas in North Carolina.

Do not block intersections or traffic lanes. This is a violation of law and can lead to prosecution.

Do not block driveways.

Do no block accesses to businesses adjacent to service stations. These people have as much right to carry on their business as the motorist has to buy gas.

Do not break into the line, or cut in ahead of other people waiting in line. One officer said pulling ahead of others is dirty pool, and he heard of a fight this week at one service station because of line breaking.

Choir Rehearsal Times Are Set

The Tots and Junior Choirs at Warren Chapel Free Will Baptist Church will rehearse at 5 and 6 p.m., respectively, Saturday.

Elder Allen Vines and the Tots and Junior choirs will be in charge of the Sunday morning worship services at 11 a.m. Elder Jesse Kearney and Moyes Chapel congregation will worship with Warren Chapel at 7:30 p.m. Sunday when the Mother's Board anniversary will be held. Mothers in area churches are invited to attend.

The Gospel chorus will rehearse Monday at 7:30 p.m. All members are urged to attend.

Tricky Landings By Early Pilots

WASHINGTON (AP) — In the early days of aviation, bonfires guided pilots at night and in the daytime, and air traffic controllers directed Jennies and De Havillands to smooth landings by waving flags.

"It took a while to educate some pilots, and several times my deck chair near the end of the runway was knocked over by planes that strayed from the proper path," recalls Archie W. League, an aviation pioneer who directed traffic at the St. Louis airport.

Demand Said 'Impossible'

SEATTLE (AP) — A tight food market and transportation problems may make it impossible to scrape up another $4 million worth of food for the Hearst giveaway food plan, the purchasing agent of the program says.

"There just isn't $4 million worth of food available in the country," Kenneth Baxter said Thursday. Baxter is purchasing agent for Seattle's Neighbors-in-Need food program.

Baxter said his group was chosen to buy food for the Hearst program in California "because of the fantastic prices we've gotten here in the past, and the food distribution network we've built."

He said he has been able to get $1.50 or $2 worth of food for every dollar of the $2 million Hearst has offered to spend to meet the demands of the Symbionese Liberation Army, kidnapers of Hearst's 20-year-old daughter Patricia.

The SLA, however, has demanded another $4 million in food for California's needy as a condition for negotiation of Patricia's release. The daughter of newspaper magnate Randolph A. Hearst has been held captive by the group for 17 days.

"When I first learned of the new demand my reaction was this would be an extremely difficult thing to do," Baxter said. He flew to San Francisco Thursday night at the request of food program organizers.

He said many food items around the country are in "extreme scarcity: canned meats, dried milk products and canned fruits and vegetables are examples."

ON DEAN'S LIST

WINSTON-SALEM—Miss Laura Turnage of Farmville was named to the dean's list at Salem College for the fall semester.

She is the daughter of Mr. and Mrs. Bernice B. Turnage of 303 W. Church St., Farmville.

MOONLIGHT SALE
MADNESS 10 A.M. TO 11 P.M.
Prices Good Thru March 1, 1974

POLAROID SX70 CAMERA
$139.95

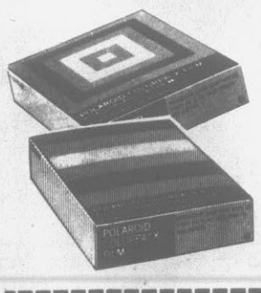

FILM SPECIALS

Polaroid SX70	$5.99
Polaroid 107	2.39
Polaroid 108	3.89
Polaroid 88	2.89
Kodak C110-12	99c
Kodak C-110-20	$1.39
Kodak C-126-12	99c
Kodak C-126-20	1.39

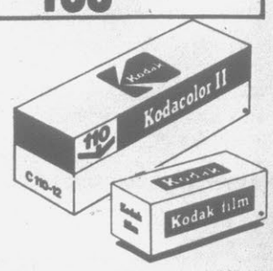

COUPON
OFFER GOOD ONLY AT
PLAZA CAMERA
Pitt Plaza Shopping Center
$1.00 off KODACOLOR FILM PROCESSING
SAVE $1.00 WITH THIS COUPON when you bring your roll of Kodacolor film for developing and printing.
FOX PHOTO SILK-FINISH COLOR SNAPSHOTS
OFFER EXPIRES MARCH 1, 1974

PLAZA CAMERA
Pitt Plaza Shopping Center
Open Monday - Friday 10 a.m. til 9 p.m., Saturday 10 a.m. - 6 p.m.
Phone 756-5644

SHOP TONIGHT UNTIL 11 P.M.

FOR BARGAINS SO LOW WE HAD TO HIDE THEM UNDER THE CLOAK OF DARKNESS

YOU'LL SAVE AT Eckerd's DRUG STORES
CREATORS OF REASONABLE DRUG PRICES
PITT PLAZA SHOPPING CENTER

LATE SHOPPERS' SPECIALS

ITEMS LISTED ON SALE FROM 7 P.M. TIL 11 P.M. ONLY
• NONE SOLD BEFORE 7 P.M.
• NONE SOLD TO DEALERS
• NO REFUNDS • NO EXCHANGES
• LIMITED SUPPLY

BE EARLY FOR BEST BUYS

POLAROID BIG SHOT PORTRAIT CAMERA
Reg. $18.88
Only 8 to sell at
$9.00 Ea.

Cup & Saucer Special
Strawberry Sundae
39¢
Milk Shakes
29¢
TONIGHT ONLY

Kodak X-90 Instamatic Camera
Reg. $139.95
Only 1 to sell at
$60.00

HOURLY SPECIAL
8 P.M. to 9 P.M.
Vitalis Hair Groom
7 oz. size
Reg. 99c
Now 30¢ Ea.
Minimum of 72

All Craftint Art Supplies
Now 1/2 Price

Welby by Elgin Digital Clocks
Reg. $9.96
Only 10 to sell at
$2.00 Ea.

One Assortment Famous Brand Cosmetics
Now 1/2 Price

9' x 12' Clear Plastic Drop Cloth
Reg. 99c
Only 24 to sell at
19¢ Ea.

Kodak X-45 Instamatic Camera
Reg. $59.85 Only 1 to sell at
$25.00

Lobeco Enameled Fry Pan
Reg. $1.49
Only 36 to sell at
40¢ Ea.

HOURLY SPECIAL
9 P.M. to 10 P.M.
Bub Bubblebath
12 oz. box
Reg. 39c
Now 14¢ Box
Minimum of 36

Vinyl Mattress Covers
Reg. 66c
Tonight Specially Priced At
15¢ Ea.

100 percent Solid Foam Utility Cushions
Reg. $1.99
Only 72 to sell at
52¢ Ea.

All Remaining Valentine Candies
Now 75% Off

Luminarc Glassware Sets
Reg. $2.88 Pkg. of 6
Only 12 to sell at
50¢ Ea.

Polaroid No. 430 Land Camera
Reg. $71.95
Only 1 to sell at
$35.00

Polaroid No. 450 Land Camera
Reg. $134.95
Only 1 to sell at
$70.00

HOURLY SPECIAL
10 P.M. to 11 P.M.
Black Belt Cologne
4 oz. bottle
Reg. $2.88
Now 50¢ Ea
Minimum of 48

In Stock All Shotgun Shells
Fantastic Savings
Now 1/2 Price

SHOP AT ECKERDS

YOU'LL ALWAYS SAVE

SCHICK STYLING DRYERS
Ladies or Mens
Reg. $13.49
Tonight Specially Priced
$7.99

ROYAL PORTABLE SABRE TYPEWRITER
Reg. $89.95
Only 2 to sell at
$45.00

Stock And Market Reports

RALEIGH (AP) (NCDA) — North Carolina egg markets were steady Thursday. Supplies adequate, demand good. Weighted average prices for small lot sales of consumer grade eggs in cartons delivered nearby outlets: Grade A large whites 73.73, medium whites 65.72, small whites 59.43.

RALEIGH (AP) (NCDA) — Corn and soybeans were slightly weaker Thursday on the state's leading markets. No. 2 yellow shelled corn was quoted at 3.00-3.16, mostly 3.10-3.16 per bushel. No. 1 yellow soybeans were mostly 6.33-6.43 per bushel.

RALEIGH (AP) (NCDA)—North Carolina hog markets today are steady to .50 higher with tops of 40.00-40.50 at Rocky Mount; 40.00 Salisbury; 40.50-41.50 Kinston, Benson, Lumberton; 38.50-39.00 Tarboro. Poultry

RALEIGH (AP) (NCDA)—North Carolina FOB dock broilers: Market weaker, supplies adequate, demand fairly good, weights trending lighter. Average price 36.53. Estimated slaughter 1,080,000.

Hens: Market steady on heavy type, supplies about adequate, demand good. Heavies at-farm 16 cents.

NEW YORK (AP) — The stock market, prodded by a further decline in short-term interest rates, added to its recent gains today.

The 11:30 a.m. Dow Jones average of 30 industrials was up just 2.74 at 849.58, but advancing issues led those declining by better than 2 to 1 in moderate trading on the New York Stock Exchange.

Brokers said the market, which had risen sharply in the two previous sessions, got a second wind today when several major banks posted a ¼-point drop in the prime lending rate to 8¾ per cent.

William Nelson at Moody's Investors Service said investors were watching closely to see whether and how soon the declines in rates in short-term borrowings would begin to drag down yields on such long-term vehicles as bonds and certificates of deposit.

"One of the big things that's been hurting the stock market has been the high long-term rates because they draw money away from stocks," he said.

H.F. Ahmanson, a Los Angeles financial services company which operates the nation's largest savings and loan association, was the Big Board volume leader, up ¼ at 13.

Inhibiting the rise in the Dow Jones industrial average was Eastman Kodak, down 2½ at 102½ in active trading. Brokers said some investors evidently were disappointed by the slight gain in fourth-quarter earnings the company reported on Thursday.

Copper stocks showed more gains as the price of copper climbed. Phelps Dodge was up 1⅝ at 42⅜, Kennecott gained ¾ to 42¼, and Anaconda was up ½ at 28⅜.

Sucrest was up ½ at 10. The company announced some price increases for sugar.

At the American Stock Exchange, the volume leader was Geon Industries, down 3 at 11⅞ with trading was halted pending an announcement, the Amex said.

The NYSE's 11 a.m. composite index of all its listed common stocks was up .24 at 50.82.

	High.	Low.	Last
	19	19	19
Akzona	10	10	10
AllisChal	46	46	46
Aocoa	11⅝	11½	11⅝
AmAirlin	36⅝	36⅝	36⅝
AMBds	21	20⅞	21
AmCyan	10⅞	10⅞	10⅞
AmMotors	51⅛	52	52
AMT&T	32½	32¼	32¼
BackW	21½	21½	21½
Beat Fd	33⅜	33	33¼
Beth St	14¼	14	14¼
Boeing	24¼	24⅛	24⅛
Borden	22	22	22
Burl Ind	21⅞	21⅞	21⅞
CaroPw	31¼	31¼	31¼
Celanese	17	17	17
Chmpt	57¼	57	57
ChesOh	17⅞	17⅞	17⅞
Chryxler	114	114	114
CocaCol	29⅜	29⅜	29⅜
ComwEd	23½	23½	23½
ContCan	50	49¼	49¾
Delta Air	58	57¾	57¾
DowChem	19⅛	19⅛	19⅛
DukePower	166	165	166
duPont	102½	101⅞	101⅞
EasKod	6⅞	6¾	6⅞
EasAirLin	85	84⅞	84⅞
Exxon	16½	16¼	16½
Firestone	28	28	28
FlaPow	24⅝	24⅜	24⅝
FlaPwL	45½	45¼	45½
FordM	12	11⅞	11⅞
FordMcK	23	23	23
GenDynam	57¾	57⅜	57¾
GenElec	28	27⅞	28
GenFoods	58¾	58¾	58¾
GenMills	51⅛	50½	51
GenMot	25	24⅞	25
GenTelEl	38⅛	38⅛	38⅛
GaPac	17⅜	17⅛	17⅛
Goodrich	17	17	17
Goodyear	25¾	25¾	25¾
Grace	16⅞	16⅞	16⅞
Greyhd	22⅞	22¾	22¾
GulfOil	33	33	33
Hercule	76	75⅞	76
Honywell	236⅞	236¾	236⅞
IBM	26½	26½	26½
IntHarv	27⅜	27	27⅜
IntT&T	47⅝	47½	47⅝
IntPap	20	19⅞	20
JonLau	21¼	21¼	21¼
KaisAlm	43⅝	43⅝	43⅝
KraftCo	22⅛	22⅛	22⅛
Kroger	34⅞	34⅝	34⅞
Krege S	30⅜	30⅜	30⅜
LiggMy	5½	5⅜	5½
LockHdAir	20	19⅞	20
Loews	23	23	23
Marcor	17	16¾	16¾
MeadCp	74¾	74½	74¾
MinnMM	46½	46	46½
MobilO	57⅞	57¾	57⅞
Monsan	32⅞	32⅞	32⅞
Nabisco	13	12⅞	13
NatDistill	74⅞	73¾	74⅝
Penney	63¾	63⅛	63⅛
PepsiCo	105⅜	104⅞	104⅞
PhilMor	52¼	51⅜	52¼
PhillPet	76	74½	74⅞
Polaroid	87½	86	87
ProctGm	40	40	40
RalstonP	18⅞	18⅝	18⅞
RCA	27	26¾	27
RepStl	54	53⅝	54
Revlon	46¼	45½	45¾
ReynInd	16⅜	16⅛	16¼
RoyCCola	32¼	31½	32¼
StRegisP	25⅞	25⅜	25½
Rockwll	16	15⅞	16
ScottPap	31	30⅝	30⅞
SeaCstLin	87⅜	87	87
SearR	16⅞	16¾	16⅞
SouthCo	46⅜	46¼	46¼
SouRy	39¾	39⅝	39¾
SperryR	51⅜	51¼	51¼
StdBrds	29½	29⅛	29¼
StOilCal	95⅝	94⅞	95⅜
StOilInd	27⅛	26⅞	26⅞
Stevens	28⅞	28⅜	28¾
Texaco	43¾	43¼	43¾
TexETr	35⅜	35⅛	35⅜
TexasGlf	12⅞	12⅞	12⅞
UMC Ind	35¼	34¾	34¾
UnCarbide	46⅝	46⅜	46⅝
UnOilCal	9⅛	&	&⅛
Uniroyal	42⅝	42⅜	42½
USSteel	33¼	32⅞	33¼
Wachovia	22¼	21⅞	22¼
WestgEl	38¼	37⅝	37⅝
Weyerhs	40¾	40¾	40¾
WinnDx	17½	17⅜	17⅜
Woolwth	113¼	112⅜	112⅜
XeroxCp			

Following are selected 11 a.m. stock market quotations:

Burroughs	182⅝
United Telecomm Pfd	22½
Heublein	48½
Jeff-Pilot	31⅞
Tri South	23¾
Wickes	14¼
Wachovia Realty	16⅜
Eckerds	15⅝
Central Soya	19
Hardees	6¼
Integon	8½
Fieldcrest	17⅛
Hatteras Income	18⅝
OVER THE COUNTERS	
Combined Insurance	9⅝-⅞
Franklin Life	23⅜-¾
NCNB	32¼-¾
Piedmont Air	4⅞-5⅜
Little Mint	1¼-⅝
Conner Homes	1¾-2⅛
Guardian Care	3⅛-⅜
PNB	26½ BID
Daniel Internat. Corp.	39½-40½

Obituaries

Brown

Dr. Danny Brown, son of Mr. and Mrs. J. J. Brown of Ayden, died Thursday in Washington, D. C.

Funeral arrangements are incomplete at Norcott and Company Funeral Home, Ayden.

Cannon

AYDEN—Mrs. Reamona Ann Cannon, 41, died Thursday night.

She was a member of the Ayden First Free Will Baptist Church.

Funeral services will be held Saturday at 3 p.m. at Farmer Funeral Chapel with the Rev. Gilbert Mister and the Rev. Travis Smith officiating. Burial will follow in the Cannon Family Cemetery.

Surviving are one son, Glenn Mitchell Cannon of the home; one daughter, Judy Lorraine Cannon of the home; her mother, Mrs. Clen Reel of Rt. 3, Greenville; four brothers, Richard Reel of Simpson, Gilbert Reel of Rt. 3, Washington, Ola Kay Reel of Rt. 2, Ayden, and Joel Reel of Farmville; three sisters, Mrs. Jerry Dixon of Vanceboro, Mrs. Wayne Letchworth of Rt. 3, Greenville, and Mrs. Elbert Haddock of Virginia Beach, Va.

Family visitation will be held at the home of Mrs. Wayne Letchworth, Rt. 3, Greenville.

Cannon

AYDEN—Mr. Linwood Earl Cannon, 42, died Thursday night. He was a lifelong resident of Ayden and a member of the Ayden First Baptist Church.

Funeral services will be held Saturday at 3 p.m. at Farmer Funeral Chapel with the Rev. Gilbert Mister and the Rev. Travis Smith officiating. Burial will follow in the Cannon Family Cemetery.

Surviving are one son, Glenn Mitchell Cannon of the home; one daughter, Judy Lorraine Cannon, of the home; six sisters, Mrs. Erma B. Collins and Mrs. Deulah Dixon, both of Ayden, Mrs. Ruby Morris and Mrs. J. B. Creech, both of Greenville, Mrs. Willis Vandiford of Farmville and Mrs. Mabel Rodenbeck of New Jersey; three brothers, Johnny Tyson of Greenville, James Tyson of New Jersey and Bill Tyson of Washington.

Visitation will be held at the home of Mrs. Scott Cannon, Rt. 2, Ayden.

Hines

Funeral services for Mr. Frank Hines, 84, of Bethel, who died Sunday morning, will be conducted Sunday at 1 p.m. at Reddick Chapel Baptist Church with Elder Simon Short officiating. Burial will follow in the Pine Lawn Cemetery, Bethel.

He was a native of Pitt County and spent his life in the Bethel Community.

Surviving are one brother, Riley Hines of Bethel; one sister, Mrs. Ada Daniels of New York, N.Y.

The body will be taken from Flanagan and Parker Funeral Home to the home Saturday.

Savage

Mrs. Bertha E. Savage, 80, of 909 Imperial Street, died Tuesday night in Pitt Memorial Hospital.

Funeral services will be conducted Saturday at 2:30 p.m. at York Memorial Methodist Church with the Rev. Luther Brown officiating. Burial will follow in the Brown Hill Cemetery.

Mrs. Savage, a native of Pitt County, was a member of York Memorial Methodist Church, Golden Link Club and Class Leader.

Surviving are two daughters, Mrs. Rose Corey and Mrs. Hattie Williams, both of Brooklyn, N.Y.; six sons, Luther Savage of Brooklyn, N.Y., Elton, Roy, Joyner, Eugene Savage, all of Greenville, and Joseph Savage of the home; 27 grandchildren; 16 great grandchildren.

The body will remain at Flanagan and Parker Funeral Home until the funeral. Family visitation will be held tonight from 8 p.m. to 9 p.m.

Spain

Mr. Jesse Spain, 602 Clark St., died Sunday in Pitt Memorial Hospital. Funeral services will be conducted Sunday at 3:30 p.m. at Flanagan and Parker Funeral Chapel. Burial will follow in Brown Hill Cemetery.

Surviving are his wife, Mrs. Mary Spain of the home; two children, Jesse Moore Spain of the home, and Mrs. Sarah Shaw Taylor of Alexandria, Va.; four brothers, George and Charlie Spain, both of New York City, Perry Spain of Baltimore, Md., and Early Spain of Greenville; three sisters, Mrs. Annie M. Wooten and Mrs. Marige Davis, both of Greenville, and Mrs. Sally Balling of Baltimore, Md.

Family visitation will be held Saturday from 9 p.m. until 10 p.m.

Richardson

Mrs. Catherine Richardson died Sunday in Bridgeport, Conn. Funeral services will be conducted Saturday at 1 p.m. at Flanagan and Parker Funeral Home. Burial will follow in the Brown Hill Cemetery.

She was the daughter of the late Mr. and Mrs. Tom Davis. She was a native of Pitt County.

Surviving are one daughter, Mrs. Delores Young of Baltimore, Md.; three sisters, Miss Lilly David of Butner, Miss Susie Davis of Raleigh, and Mrs. Nina Taft of Baltimore, Md.; two brothers, Jesse Davis of Baltimore, Md., and James E. Davis of Los Angeles, Calif.; four grandchildren.

The body will be at Flanagan and Parker Funeral Home. Family visitation will be held tonight from 7 p.m. to 8 p.m. The family will be at the home of George Spain Jr., 1905 Kennedy Circle.

Joyner

TARBORO—Mrs. Letha Anderson Joyner, 83, died Friday.

She was a member of the Piney Grove Free Will Baptist Church of Greenville.

Funeral services will be conducted Saturday at 3:30 p.m. at the Carlyle Funeral Chapel by the Rev. O. L. Dyson. Burial will be in Edgecombe Memorial Park.

Mrs. Joyner is survived by four daughters, Mrs. W. H. Shirley, Mrs. John Carlisle, and Mrs. Gordon Boseman, all of Tarboro, and Mrs. Lee Works of New Bern; two sons, W. T. Joyner of Wilson and James Amos Joyner of Missouri; a brother, Alfred Anderson of Bethel; and 27 grandchildren.

Wilkerson

Mrs. Leckie McLawhorn Wilkerson, 64, wife of Charles V. Wilkerson, died in Pitt Memorial Hospital Thursday morning. She resided at 1042 E. Rock Spring Road.

Funeral services will be conducted at four o'clock Saturday afternoon at the Wilkerson Funeral Chapel by her pastor, the Rev. Irby Jackson, assisted by the Rev. Hartwell Campbell of Wilson. Burial will be in Pienwood Memorial Park.

Mrs. Wilkerson, daughter of the late Charles and Maggie Barnhill McLawhorn, was reared in the Renston Community of Pitt County. A graduate of Winterville High School, she attended the University of North Carolina in Greensboro and received a BA Degree in Education in 1932. Prior to her marriage in 1940, she taught at Ayden High School. She was a member of the Immanuel Baptist Church, a past president of the W.M.U. of the Church, the Greenville Service League, and the Entre Nous Book Club.

Surviving are her husband, Charles V. Wilkerson; a son, Charles V. Wilkerson Jr. of Greenville; a daughter, Mrs. Paul Samuelson of Rochester, N.Y.; four grandchildren; and three sisters, Mrs. LaRue Castello and Mrs. Don Langston, both of Winterville, and Mrs. Helen Whitehurst of Ayden.

Wilson

Mr. Benjamin Jesse Wilson of 207 Davis St., died Thursday in Pitt Memorial Hospital. Funeral arrangements are incomplete at Norcott and Company Funeral Home, Ayden.

Seeks $25 Million For Occupational Education

Representative Lane Brown of Stanly County has introduced a $25 million appropriation bill in the State Legislature for occupational education.

Assuming full funding of the requests by the formula contained in the bill, the Pitt County schools, with a membership of 5,638 in grades seven through 12, would receive $250,176. Greenville City Schools, with an average daily membership of 2,906 in grades seven through 12, would receive an allocation totaling $122,185.

Martin County Schools would receive $134,680 while a total of $89,006 would be allocated to the Greene County Schools.

"This bill provides to local school administrative units support for occupational education programs on a per pupil basis, putting the money where the students are," Brown stated.

He further indicated that occupational education programs help reduce dropouts, increase income of persons trained, encourage further skill training and full-time employment.

"This bill would eliminate the current matching requirements by local administrative units, with the state assuming full funding of the program," Brown noted.

During the 1972-73 school year, the occupational educational program in North Carolina had total funds of $49,540,405 from federal, state and local resources. The local share was 26.4 percent; state, 49 percent; and federal 24.6 percent.

According to Brown, all decisions as to how the money would be spent would be made locally, thus providing greater flexibility in programs.

City Council...

(Continued from page 1)

job.

Fuller's motion called for the chief inpsector's position to carry a salary classification of 17 ($9,198 to $11,739) and the senior inspector's classification of 14 ($7,946 to $10,141). Effective March 7, the starting salaries for cheif and senior inspectors would be $9,658 and $8,343 due to the recently approved five per cent pay raise. A position of junior inspector would be open.

Currently, Warren serves as housing inspector and codes enforcer while Wilson is the city building inspector.

In other business on the special agenda, the Council voted to table for further discussion a request by the Recreation Department that it be allowed to utilize facilities on the property formerly occupied by Memorial Baptist Church and now owned by the city.

Procter & Gamble Corp. had indicated through a realtor that it might be interested in using a building on the property for temporary offices but the company later advised the city that the facilities would not meet their needs.

Taft, who attends the meetings of the Recreation Commission as a representative of the Council, said that the department is interested in using the facilities for recreational programs and office space. He said the Recreation director, Boyd Lee, indicated that the use of the facilities would not involve a great deal of expense and little expense would be involved in making the building ready for use.

Since the Recreation Department had indicated that there was no urgency regarding the matter, the Council agreed to study the request further and ask the Recreation Department to submit specific plans for the proposed use of the property.

The Council adopted an "updated" resolution calling for the expansion of the East Carolina University School of Medicine.

The resolution pointed out that, "We in North Carolina view the immediate expansion of the School of Medicine at East Carolina University to a two-year school and its advancement to a four-year medical school as the major solution to our severe community physician shortage as well as to the physician shortage throughout the state."

The resolution stated that, "We, representing the citizens of Greenville, urge that the necessary steps be taken, and funds be made available, to expand the School of Medicine. . ." It added, "We support the request of East Carolina University to add the second year to its School of Medicine as the next logical step in the development of the School of Medicine and, also, urge that the additional steps required in the development of a four-year medical school be taken."

A resolution urging the expansion was adopted by a previous Council and last night's action served to "update" the document, it was noted.

Scout District Recognition Night Saturday

The Sunrise District, Boy Scouts of America, of Pitt County will hold its annual recognition banquet here Saturday at the Moyewood Social Services Center, 5010 W. Third Street, beginning at 7 p.m

Recognitions to be awarded include the Green Band and the Council Compass Award, both given for outstanding service to scouting.

Bernard Haselrig, principal of Bethel Middle School and present chairman of the Sunrise District, will be the guest speaker for the banquet.

Scouting units from throughout the county have been invited to attend the "pot luck" affair.

Voices Heard...

(Continued from Page 1)

compromising and unaccountable attitude and in essence tell you, its creators, that the Board has all the answers regarding medical education and you and the people have none.

He said the Joint Appropriations Committee of the Legislature has a "moral obligation, that of seeing that the ECU School of Medicine is adequately funded so that it can reach full fruition with an expressed intent of providing this state with more family physicians who can provide medical care to all the people of North Carolina.

HEIL
The best in Heating & Cooling equipment.
For your needs
Phone 752-3042

Promoted To Bank Office

WM. MITCHUM

The board of directors of Branch Banking and Trust Co., meeting in Wilson, promoted William D. Mitchum Jr. to assistant vice president and cashier in charge of the Greenville office.

Mitchum joined the BB&T Management Development Program in Wilson after earning his Master's degree from East Carolina University in 1971.

He later transferred to Fayetteville as manager of the Commercial Loan Department and he also served as branch marketing officer. While in Fayetteville, he was active in the Mortgage Bankers Association, Home Builders Association, Heart Fund, United Fund, and served as an instructor for the American Institute of Banking.

Mitchum is married to the former Dolly Overton of Greenville and they have one son. The Mitchums are members of Jarvis Memorial United Methodist Church here.

Investigating Death Of Baby

Pitt County Coroner and Medical Examiner E. W. Harvey said today that an investigation is being made into the death of a six-week old girl Wednesday night.

According to Harvey, Carolyn Ann Kornegay of Route 2, Ayden died of head injuries at Pitt Memorial Hospital about 11 p.m. February 20.

"The child died under unknown circumstances," the coroner explained, adding that his office and the Pitt County Sheriff's Department are investigating the death.

The young child was the daughter of Rodney and Lola Kornegay of Route 2, Ayden.

Churchwomen Sponsor Chicken Stew Supper

The Woman's Auxiliary of the Bethany Free Will Baptist Church will sponsor a chicken stew supper Saturday.

The supper will be held from 5-7 p.m. in the education building. Plates will be $1.00 for children and $1.50 for adults.

Chicken Plate Sale Is Planned Saturday

Chicken plates will be sold at the home of Mrs. Doris M. Johnson, 405-A Rountree Dr., Saturday beginning at 2 p.m.

The price will be $1.00 per plate and interested persons can telephone 758-1599.

Proceeds will benefit the English Chapel Choir Club.

The Meeting Place

FRIDAY

7:30 p.m.—Redmen meet

8:00 p.m.—Alcoholics Anonymous meets at Ayden Christian Church. Telephone 746-6242 or 746-3323

8:00 p.m.—Beginners couples of Welcome Wagon bridge lessons

SATURDAY

1:30 p.m.—Regular Saturday duplicate bridge game at First Federal Savings and Loan

SUNDAY

12 Noon—Buffet at Greenville Golf and Country Club

N.C. Gas. . .

(Continued from page 1)

been made during the month of February to justify an immediate on-site inquiry into our state's energy situation."

CHINESE & American Food
Golden Dragon Restaurant
2217 MEMORIAL DRIVE SOUTH (West End Circle)
Greenville, N.C. 756-3844
HOURS:
Sunday, Tuesday, Wednesday, Thursday, Friday:
Lunch 11:00 A.M.—2:00 P.M.
Dinner 5:00 P.M.—9:30 P.M.
SATURDAY:
Dinner 5:00 P.M.-9:30 P.M.
CLOSED MONDAYS
Take-Out Orders Available
Banquet Room
Ample Parking in Back

SPRING Grows Better with the right line-of-credit.

Things grow better in spring when you have the credit you need - to buy what you need. • Money to buy feed, seed, fertilizer, chemicals, fuel and other supplies. . .money to take care of unexpected crises. That's the way it is with a Pitt-Greene Production Credit Association line-of-credit. . .men who have the answers because they are credit specialists. • Stop at the sign of PCA. • It could help you grow better this spring.

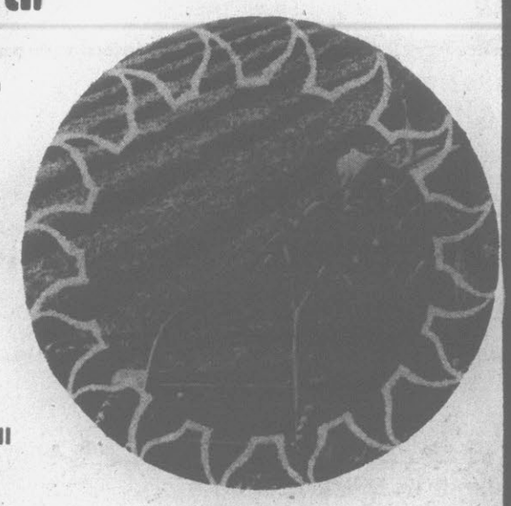

Pitt-Greene Production Credit Association
216 Washington St., Greenville
Telephone 758-1512
301 S.E. 2nd St., Snow Hill
Telephone SH7-3693
the go ahead people

NICHOLS DISCOUNT CITY
305 WEST GREENVILLE BLVD.
Greenville, N. C.
Hours:
10:00 A.M.-10:00 P.M.
Monday-Saturday

LOVE THAT BABY!

Today And Saturday Only

LIL' FOLKS • PIN-UPS

8 x 10 in.
Living Color
Portrait of your Child
88¢ * Plus 50¢ Handling

All ages — family groups, too — 1 8x10 color, 88¢ plus film fee, each child taken singly or 1 8x10 Group $1.00 per child, plus one 50¢ film fee. Limit one special per person.

Your baby's special charm captured by our specialist in child photography—just the gift for everyone in the family!

You'll see finished pictures—NOT PROOFS—in just a few days. Choose 8x10's, 5x7's or wallet size—and our special "Twin-pak" cameras means you can buy portraits in BLACK & WHITE TOO!

At unbelievably low prices.

* BRING A FRIEND!

Studio Hours:
Today: 10:00 A.M. -7:30 P.M.
Saturday 10:00 A.M. -5:30 P.M.

CHARGE IT AT NICHOLS

Sports **THE DAILY REFLECTOR** Classified

FRIDAY AFTERNOON FEBRUARY 22, 1974

Ayden-Grifton, Conley Clash For Title

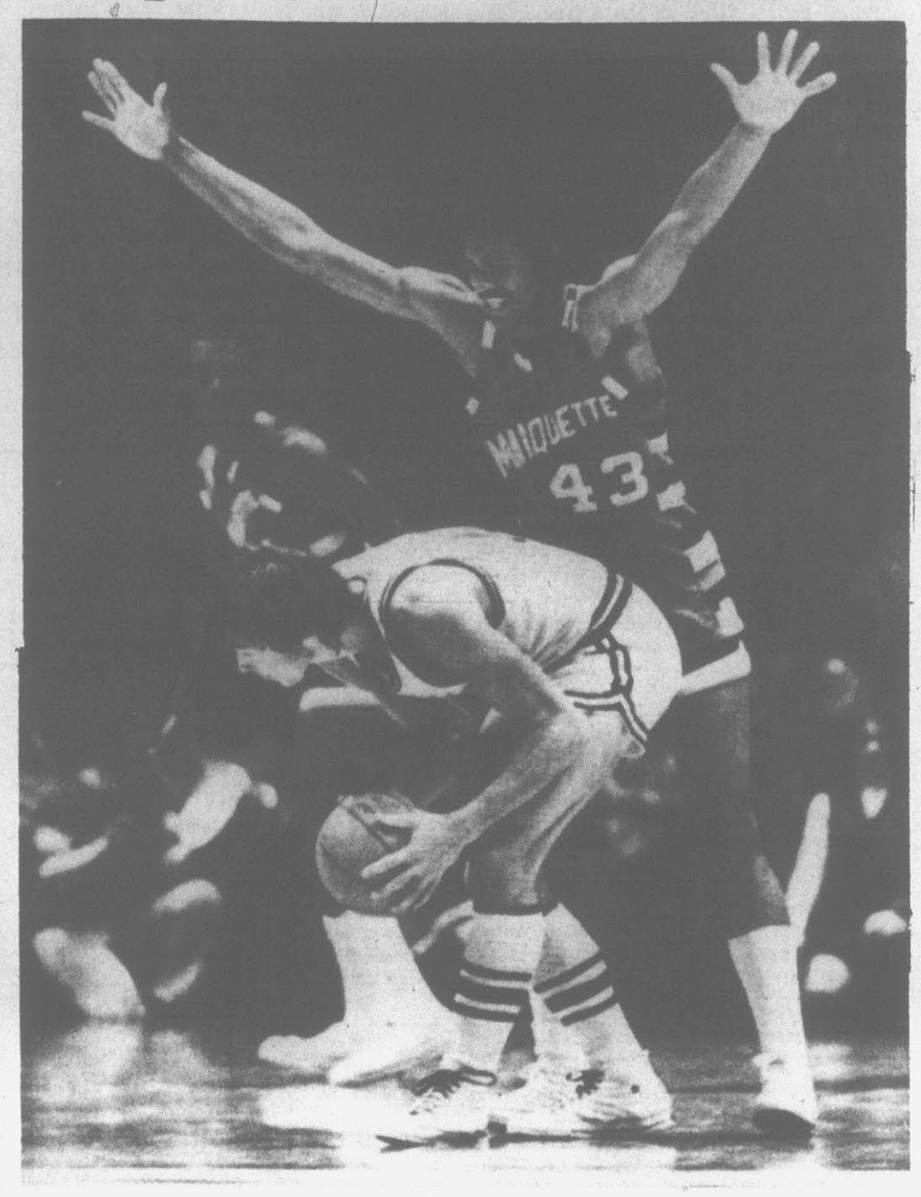

IN TROUBLE—George Bucci of Manhattan College tries to dribble out of trouble as Marquette's Earl Tatum tries to tie him up during a full-court press in their Thursday night game in Madison Square Garden in New York. Marquette won, 73-59. (AP Wirephoto)

By CHIP LAMBETH
Reflector Sports Writer

LITTLEFIELD—As expected by most observers, the two top regular season teams of the Eastern Carolina Conference will meet tonight to decide the District 3-A championship.

D.H. Conley and Ayden-Grifton, numbers one and two, respectively, on the season will go at it in a rematch of last year's conference title contest that saw the Vikings beat A-G, 55-54. The year before that, A-G beat Conley. Ayden-Grifton however, is after its third straight district title. This game is almost assured of being as hard fought and exciting at the one last year.

Tuesday night, Conley had a an easy win over Southern Wayne and Ayden-Grifton breezed to a big win over C.B. Aycock. Last night Conley had a roughter time of it as they struggled to a 52-44 win over Greene Central. A-G got another easy decision as they dumped North Lenoir, 69-53.

In the opening game, A-G eased out to an 18-11 lead in the first period and steadly pulled away from the Hawks who had moved into the semi-final round with a come-from-behind win over North Pitt, Wednesday, 60-45.

A-G was outrebounded 47-38 and outshot, 35-34 per cent, but had the better shooters and that enabled them to pull it out. As evident from the scoring averages, neither team was that impressive from the floor. Jessie Brown pulled down 15 rebounds for the Chargers and Travis Woods grabbed nine. Mike Miller led the Hawks with 17 and Jimmy Parks had eight for North Lenoir.

A-G led from the start and never trailed. Melvin Stewart got the first A-G points hitting from outside and Woods dropped in five straight points to run the score to 7-0. NL did not hit from the floor until 3:10 into the game and by then they were down, 9-3.

The Chargers built up a seven-point lead, 18-11 at the end of the period.

Stewart led the Chargers to a 38-28 halftime score getting 13 points in the second quarter. A-G moved out to a 12-point spread on a three-point play by Stewart with :28 left in the half.

The margin stayed the same as both teams added 12 to their scores. A-G took the fourth period, 19-15.

Stewart led all the scorers with 29, Woods had 21 and Jessie Brown had 10. Mike Miller had 15 for North Lenoir.

Neither Conley or Greene Central shot well in the second game. GC shot a poor 27 per cent while Conley hit just over a third of their shots for 36 per cent. The rebounding was close with Conley having the edge there too, 29-25. Larry Daniels had ten for the Vikings while Tim Butts and Lonnie Artis each had seven for the Rams.

Tuesday night, The Vikings coasted along to a 51-36 win over Southern Wayne. Last night they had to keep the pressure on all the way. Baskets by Mike Sutton and Daniels put Conley up by 4-0 with 6:33 to go in the first quarter but Butts scored for the Rams to cut the lead to 4-2. Sutton scored again, from outside, and Daniels tallied on a feed from Sutton to increase the margin to 8-2.

The Rams fought back to again cut it to two on baskets by Butts and Jerry Carraway. Clennell Streeter added a field goal and Daniels a free throw to make the quarter score 11-6 for the Vikings.

The Vikings had to keep working as the tempo picked up in the second period. Jerry Jones pulled the Rams to 11-8 in the first minute of the second period and after Daniels countered for Conley Carraway hit again closing to three, 13-10.

The Vikings added some space to the scores in the next minute as Milton Tucker scored a lay-up and Streeter a free throw. Rick Mobley also made a free shot and Tucker scored on the rebound of Mobley's missed second free throw to get the Vikings a 19-10 lead.

With 1:32 left in the half, Gerry Mobley made a three point play netting the Vikes a 24-14 advantage. The Rams knocked a basket off of it in the final minutes to trail by 26-18 at halftime.

Neither team could get anything to fall in the opening minutes of the second half and it was not until 5:29 that a point went up. Jones dropped in a pair of outside jumpers as the Rams scared Conley moving up to 26-22.

Conley moved out to a more comfortable spread on three field goals, 34-24 but Moses Barron's shot as the period ended cut the lead back to eight, 34-26.

Conley did not get a single field goal in the last frame; all the points they scored were from the charity line. The Vikings made 18 of 24 as they kept a shakey lead. Butts and Carraway fouled out in the period which hurt Greene Central's attack. Still they pulled up to 46-40 with just over a minute left but could not get any closer.

Daniels led the Vikings with 17 and Streeter had 10. Carraway had 14 for Greene Central.

The championship game will begin at 8 p.m. at Ayden-Grifton High School tonight.

FIRST GAME

AG	g	f	t	NL	g	f	t
Woods	8	3	21	Miller	5	5	15
Garris	2	2	6	Hardy	3	2	7
W.Williams	0	0	0	Battle	4	0	8
Haddock	0	0	0	Parks	4	0	8
J.Brown	4	8	10	Turner	0	0	0
C.Williams	0	0	0	Walton	3	0	6
Stewart	11	7	29	Suggs	0	2	2
M.Brown	1	1	3	Pearcill	1	0	2
Ricelli	0	0	0	Wiggins	0	2	2
Dixon	0	0	0	Holland	0	0	0
				Statin	0	0	0
				McPhail	1	0	2
Totals	26	15	69	Totals	21	11	53

North Lenoir	11	15	12	15—53
Ayden-Grifton	18	20	12	19—69

SECOND GAME

Conley	g	f	t	GC	g	f	t
Daniels	6	5	17	Butts	3	0	6
Sutton	2	1	5	Sheppard	1	0	2
Streeter	2	6	10	M.Barron	3	2	8
Tucker	2	4	8	Hardison	0	0	0
Phillips	1	1	3	Artis	1	0	2
Hawkins	0	0	0	Carraway	7	0	14
Harper	0	0	0	Jones	4	0	8
G Mobley	1	3	5	A Barron	2	0	4
R Mobley	1	3	5	T Jones	0	0	0
Gould	0	1	1				
Lewis	0	0	0				
Totals	15	22	52	Totals	21	2	44

Conley	11	15	8	18—52
Greene Central	6	12	8	18—44

Former Brooklyn Dodger pitcher Ralph Branca is in the insurance business at White Plains, N.Y.

Williamston Is District Champ

WILLIAMSTON—The Williamston High School girls basketball team won a berth in the State Girls Tournament last night with a 39-34 victory over Belhaven in the finals of the District One Tournament.

Williamston had to hold off a late Balhaven rally to win the game and earn the berth for a shot at the state title.

The Tigerettes pushed out into an early lead and by the time the first quarter had ended, they were ahead, 15-4. Belhaven began to pull back in the second period, however, outhitting the Tigerettes, 10-8. That cut the lead to 23-14 at the half.

The Belhaven five came to life in the third quarter, outscoring Williamston, 13-4. That tied it at 27-27 going into the final period. Edenton scored first, as their zone press continued to rattle Williamston, to take a 29-27 lead. But the Tigerettes put on their own press, stealing the ball three straight times for baskets. Nancy Sharpe hit one, while Bet Brandon canned two to run Williamston into a 33-29 lead. After that, Belhaven never caught up again as Williamston outscored them in the period, 12-7.

Brandon led the Tigerette scoring with 11 points, while Sissy Taylor had 10. Berneta Whitfield paced Belhaven with 10 points.

Pairings for the tournament, to be played in High Point starting Wednesday, will be announced Saturday.

Williamston—F. Hardison 5, Taylor 10, Williams 7, Brandon 11, Sharpe 6, Cullipher.
Belhaven—Fonville 9, Whitfield 10, Borden 8, Smith 7, Dudley, Farrow, Taylor.

Williamston	15	8	4	12—39
Belhaven	4	10	13	7—34

Southern Conference

	w	l
Furman	11	1
Richmond	9	4
Davidson	7	3
East Carolina	7	6
William & Mary	5	5
The Citadel	4	8
Virginia Military	3	9
Appalachian	1	11

Living Insurance from Equitable call

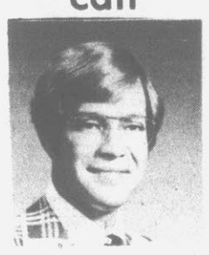

Marvin C. Buck
Coffman Building
Telephone 758-3522
THE EQUITABLE
The Equitable Life Assurance Society of the United States, New York, N.Y.

Pirates Close With The Citadel Saturday

East Carolina University's Pirates close out of the 1973-74 regular season Saturday night in Minges Coliseum, playing host to The Citadel.

The game means a lot to the Pirates, who have lost their last two outings in the Southern Conference, to Daivdson and Richmond, now battling for second place in the standings.

For the Bucs, fourth place may be on the line. The Pirates must win if William & Mary upsets Richmond in an afternoon regionally televised game Saturday.

Furman has first place wrapped up in the standings, and will meet eighth place Appalachian State, 1-11. Furman is 11-1 on the year, losing only to Davidson in the league.

Second place currently is held by Richmond, 9-4, while Davidson is right behind at 7-3. Davidson would take the second seeding only if the Indians do upset Richmond. Otherwise, Richmond is second and Davidson third. If the standings remain changed, Richmond will take on Virginia Military Institute, 3-9, in the first round of the tournament. Both the first and second ranked teams play in Wednesday's games.

Davidson, if third, will meet sixth place Citadel, 4-8, while the Pirates, 7-6, will take on William & Mary, 5-5, in the two Thursday games.

About the only thing at stake for the Pirates, aside from the pride of winning the final game, is whether they'll be wearing their gold or purple uniforms in that first tournament game. They cannot move out of the fourth or fifth spot, nor can William & Mary.

The Citadel comes in after snapping a six-game losing streak against VMI last time out, 65-47. And they are one of the teams in the league that have already beaten the Pirates, having taken a 69-63 win earlier in the season.

In that one, freshman star Rodney McKeever paced the way with 28 points, still the high mark of the year for the Bulldogs during the season.

The Bulldogs have good balance in their scoring, with four men in double figures. McKeever, one of the top freshmen in the league, is the leader with a 15.8 average. Arthur McGriff, another freshman is next with an 11.9 mark, followed by Greg Weber at 11.5 and Chuck Cordell at 10.3.

The Citadel, however, hasn't been a good road team. With a 10-11 overall mark, they can count only one win in eight starts on the road.

The Pirates will be trying to get a spring board into the tournament with a victory in this final game, but must improve their shooting to do so. Against Davidson last week and against Richmond on Wednesday, their shooting percentages were quite low. In the second half Wednesday, they made only 29.3 per cent of their shots, one of the worst halves of the year.

The Bucs also seemed to lose their composure in that final half, marking one of the few times that that has happened too.

Nicky White continues to lead the Pirates in scoring with a 13.9 average. He's also the leading rebounder for the Bucs with a 9.3 mark.

Reggie Lee, the Pirate freshman star, continues to be the most consistant Bucs, hitting in double figures again. He's averaging 11.6 points. Robert Geter is third at 8.9, while Roger Atkinson is 8.8. Donnie Owens rounds out the starters with an 8.1 mark.

Tipoff is set for 8 p.m. The intramural championships will be held as a preliminary game.

Three members of the Air Force Academy coaching staff, Jim Geist, John Carney and Jerry Davitch, played football at the University of Arizona.

School Results

Elmhurst and South Greenville advanced into the finals of the Elementary Basketball League finals with wins yesterday.

South Greenville's junior varsity downed Wahl-Coats, 31-23. Junior Blount led the scoring for South Greenville with 10, while Blair Smith had 17 for Wahl-Coats. In the varsity game, South Greenville took a 28-20 victory over Wahl-Coats.

Elmhurst's junior varsity downed Eastern, 17-8. In the varsity game, Elmhurst took a 39-22 victory. Bryant Smith led Elmhurst with 10 points, while Garland Dunn had 12 for Eastern.

The finals of the tournament were to be held this afternoon.

SAAD'S SHOE SHOP
Work Guaranteed
Located College View Cleaners Main Plant, Grande Avenue

MORE FUN ON LESS GAS

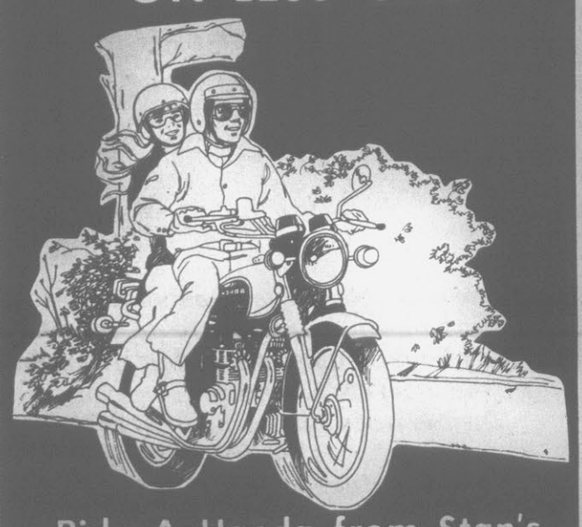

Ride A Honda from Stan's
Ride a Honda to work during the week. Beat the traffic and high cost of gas. Then ride it on the weekend to open air and open country. Only Stan's Sport Center offers you the greatest selection of models in the industry to choose from. There's sure to be one just right for you. Come by soon.
WOULD YOU BELIEVE UP TO 125 MILES PER GALLON
Stan's Sports Center
32015 E. 10th St. Phone 758-3613
Motorcycles Save Energy

IN PERSON! HARLEM GLOBETROTTERS '74
MINGES COLISEUM
ECU CAMPUS GREENVILLE, N.C.
TUESDAY FEBRUARY 26TH 7:30 P.M.
TICKETS: $3.00-$4.00-$5.00
On Sale: Coliseum Athletic Ticket Office & The Record Bar
GOOD SEATS AVAILABLE

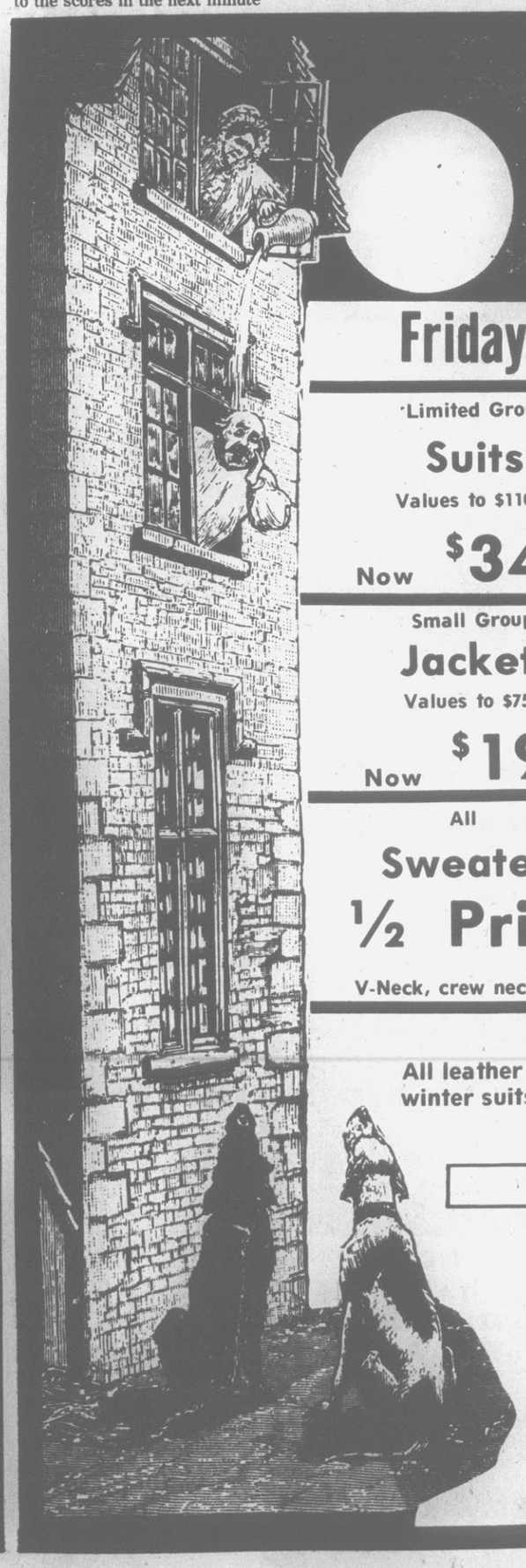

MOONLIGHT MADNESS SALE
Friday Night 6-11 P.M.

Limited Group Suits Values to $110.00 Now $34.90
Nice Selection Shirts Values to $16.00 Now $4.90
Small Group Jackets Values to $75.00 Now $19.90
One Group Pants Sizes 27"-34" Values to $27.50 Now $3.90
All Sweaters ½ Price V-Neck, crew neck, shirts
All Vests Values to $27.50 Now $9.90

All leather jackets and ski jackets, plus fall and winter suits and sport coats all greatly reduced.

We Will Be Closed Between 4-6 P.M.

- All Sales Final
- No Exchanges
- Alterations Extra

Steinbeck's MEN'S SHOP
Pitt Plaza

ECU Women In Opening Win

GREENSBORO—East Carolina University's women's basketball team gained a 49-44 victory over High Point yesterday to advance in the State Women's Basketball Tournament.

The winner and runner-up in the tournament advance to the Regional Tournament next week.

Elon, the top seeded team downed Mars Hill, 53-41, while Appalachian State beat Wake Forest, 61-59, and Western Carolina downed Campbell, 52-27.

Today at 11 a.m., North Carolina met Appalachian, while East Carolina took on UNC-Greensboro. The UNC-ASU winner was to meet Western Carolina at 7 p.m., while Elon met the ECU-UNCG winner at 9 p.m.

The finals will be held on Saturday.

East Carolina ran up to a 16-9 lead by the end of the first period, then matched High Point's production in the second. Both teams pushed in 10 points for a 26-19 halftime lead for the Lady Priates.

East Carolina again edged away in the third frame, hitting 12 to High Point's eight. That made it 38-27. High Point tried to rally in the final frame, outscoring East Carolina, 17-11, but it wasn't enough.

Shielah Cotton led East Carolina with 14 points, while Leonard had 14 and Pitts had 13 for High Point.

ECU— Manning 8, Cotton 14, Swenholt 9, Garrison 3, Ward 4, Jones 1, Smith, Edwards 6, Hayton 4.

High Point—J. Silar 9, Pitts 13, Leonard 14, Madden 6, Walton 1, Abbott, P. Silar 1, Lombard.

East Carolina	16	10	12	11	—49
High Point	9	10	8	17	—44

Champions Win League Games

Fieldcrest and Union Carbide, who have already won their divisional championships, added victories last night as the Industrial League moved to within a game of ending the season.

In the opening game, Fieldcrest pulled out a 77-74 overtime victory over Vermont-American. Fieldcrest inched into a 34-32 lead after one half of play, but V-A came back with a 38-36 advantage in the second half to tie it at 70-70 at the end of regulation play. Louis Williams sparked Fieldcrest with four of seven points in the overtime, while Vermont-American got only four to give the champs the win.

Williams paced the scoring with 24 points, while Billy Stokes had 20, Charles Harrington had 16 and Tony Dale had 14. For V-A, Eddie Chance had 20, Cleveland Taylor had 21, and Charlie Jenkins and Walter Hill each had 12.

The second game saw Union Carbide take a 69-48 romp over Empire Brush. The Batterymen inched to a 32-29 lead after one half, then outhit the Brushmen, 37-19, in the second half.

Garland Warren led Union Carbide with 22 points, while Tommy Roads had 20 and Alphonza Mayo had 18. Empire Brush was paced by James Parker with 16 and Bobby Parker with 14.

In the final game, Grady-White downed Greenville Utilities, 75-60. The Boatmen worked up a 27-19 lead in the first half. They outhit GUCo, 48-41 in the final half to win it.

Frank Brown led Grady-White with 28, while Marvin Hardy had 23 and Larry Dixon hit 14. Melvin Reese had 17, James Ward had 12, Jimmy Sutton had 11 and Willard Jackson had 10 to pace GUCo.

Immanuel Is Church Champ

Immanuel Baptist downed Presbyterian last night to wrap up the Church Basketball League title as the loop closed out the regular season. The tournament will begin on Tuesday.

In the opening game, St. James pulled off a 71-62 upset over Black Jack. The Methodists inched into a 30-29 lead at the end of the first period. St. James then outhit Black Jack, 41-33, in the second half to wrap it up.

Mike Board led St. James with 26 points, while Si Seymour had 19 and Guy Howell had 10. Black Jack was paced by Tal Adams with 26 and Randy Hudson with 10.

Oakmont rolled to a 51-39 win over Trinity in the second game. Oakmont ran out to a 22-12 lead in the first period, then coasted to the victory. Both teams pushed through 27 points in the second half.

Bobby Tunstal led Oakmont with 20 points, while Carlton Hardee had 13 and Paul Alston had 12. For Trinity, Bobby Worthington and Jim Adams each had 10.

In the final game, Immanuel took a 73-53 victory over Presbyterian, sewing up the league's title. By the end of the half, Immanuel had rushed out to a 43-22 lead. They coasted home, allowing Presbyterian a 31-30 edge.

David Hahn led Immanuel with 19 points, while Clifton McNeil and L.G. Catlett each had 12 and Dick Evans had 10. Jack Wall led Presbyterian with 17, while Larry Graham had 12.

In Tuesday's first round, St. James meets Trinity and Black Jack takes on Oakmont. Immanuel and Presbyterian both received byes in the double elimination tournament.

Farmville Wins Pair

FARMVILLE—Farmville Junior High School took a pair of basketball games from Chicod yesterday.

In the girls' game, Farmville rolled to a 32-15 victory. Diane Barrett led Farmville with 17 points, while Teresa Mills paced Chicod with seven.

In the boys' game, Farmville gained a 55-53 win in a double overtime. Booker Vines led Farmville with 20 points, with James Tyson adding 18. Dale Bailey hit 17, Randy Edens had 15 and Broderick Cannon had 13 for Chicod.

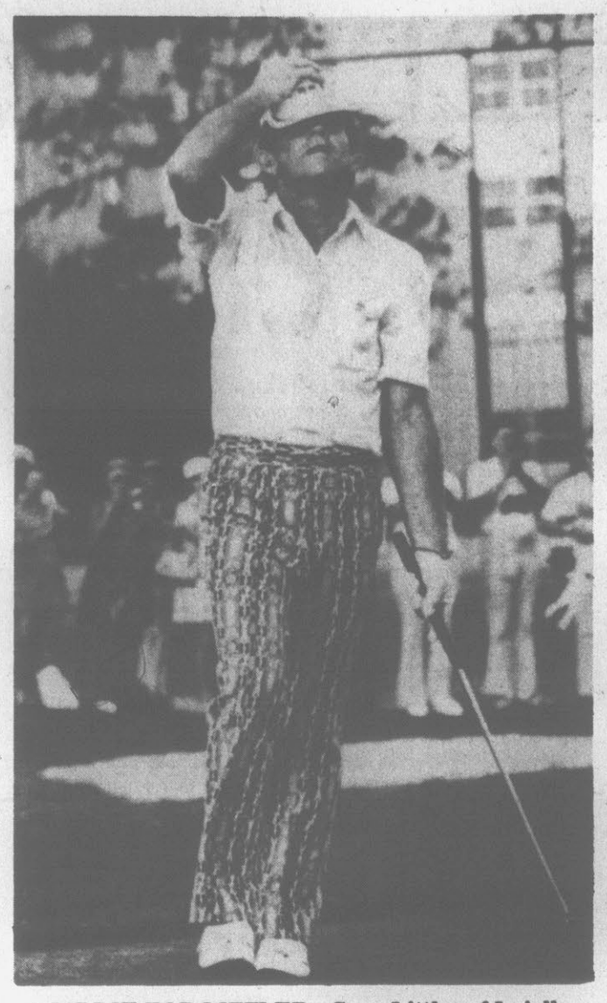

A BIRDIE FOR LITTLER—Gene Littler of Lajolla, California, birdies the 18th hole Thursday to put him five under par and make him the leader for the first day of competition of the Jackie Gleason-Inverray Classic Golf Tournament. (AP Wirephoto)

Marquette Is Defensive Team

By KEN RAPPOPORT
AP Sports Writer

NEW YORK (AP) — Marquette's basketball team made a case for the defense Thursday night.

"That's our game," said Maurice Lucas after the ninth-ranked Warriors beat Manhattan 73-59 with a flashy press that drew raves from the audience at Madison Square Garden.

It was man-to-man and murder all the way.

"We practice defense mainly," said Lucas, explaining Coach Al McGuire's basic basketball philosophy. "We generally start the five best defensive players."

The speed-rich Warriors were given a tough time in the first half by the emotion-charged Jaspers. But then their defense took the stand.

"We have tremendous talent," said Lucas, who scored a game-high 18 points. "And we're starting to jell finally. We're a unit now."

Lucas is the Warriors' scoring leader with a modest 15-point average — so you know they've had to have something else to win 20 games in a season for the seventh straight year.

"We have great speed," said Earl Tatum, explaining the Warriors' 20-3 record.

The game was the second of a doubleheader at the Garden. In the opener, Jonathan Smith scored 23 points and Billy Lynn 22 to lead the Georgetown Hoyas to an 88-73 decision over St. Peter's, N.J.

Other than Marquette, 17th-ranked Utah was the only member of the Associated Press' Top 20 in action Thursday night. The Redskins were upset by Arizona State 72-68 in a Western Athletic Conference game. Scott Lloyd's 18 points helped Arizona State battle back from a 40-24 first-half deficit.

Arizona moved one-half game ahead of Utah in the WAC, routing Brigham Young 118-90 with Eric Money scoring 31 points and Coniel Norman 27.

Meanwhile, Bradley increased its Missouri Valley Conference record to 8-2 and moved within one-half game of league-leading Louisville, 8-1, with a 92-80 victory over St. Louis behind Mark Dobner's 20 points and Mike Hacrell's 19. Freshman Leartha Scott led St. Louis with 22 points.

Louis Dunbar's 34 points paced Houston to a 101-86 romp over Houston Baptist.

Saturday's Sports

Wrestling

State High School meet at Winston-Salem

Southern Conference meet at Appalachian State

Track

Southern Conference meet at VMI

Basketball

The Citadel at East Carolina

Women's State Tournament at UNC-Greensboro

Swimming

Rose at Hoggard

Littler's Putts Are Falling Now

By BOB GREEN
AP Golf Writer

FORT LAUDERDALE, Fla. (AP) — All those putts that Gene Littler missed last week are falling for him now.

"My putting has been very erratic this year," the 43-year-old Littler said Thursday after a brilliant exhibition on the greens had given him a five-under-par 67 and a one-stroke lead in the first round of the $260,000 Jackie Gleason Inverrary Golf Classic.

"I've had some good putting rounds — and I've had some terrible ones. Last week, in the third round, in one stretch of eight holes, I three-putted four times and four-putted once.

"And this one," he said, the hint of a smile crossing his usually expressionless face, "was my best putting round of the year."

Littler, a former U.S. Open champion and winner of 25 titles in his two decades on the pro tour, used only 28 strokes on the greens — only 12 in his first nine holes — in establishing a one-stroke margin over young Tom Jenkins, runner-up with a 68.

Australian Bruce Crampton, Lee Elder, Kermit Zarley and Jim Wiechers managed 69s in the gusty, tricky winds that swept the 7,128-yard Inverrary Country Club course, and defending champion Lee Trevino carded a 70.

Masters champ Tommy Aaron had a 71 and 61-year-old Sam Snead matched par 72. But Johnny Miller, a three-time winner this season, went over par for only the second time this year at 73, Tom Weiskopf blew to a 77 and Jack Nicklaus had to birdie his last two holes for a 74.

Sloan Has No. 1 Tie

By THE ASSOCIATED PRESS

Norman Sloan, North Carolina State basketball coach, wore a red blazer, and a red and white tie with the words "Number One" all over it in several languages, after his Wolfpack was chosen the top team this week in both wire service polls.

He was wearing it when the Wolfpack thrashed Duke 113-87 at home Wednesday night, and said, "I'll admit it's a little hotdoggish."

He added, "I do believe we're getting better every game."

The Duke coach, Neill McGeachy, said, "Awesome. N.C. State is in fact the top team in the country. They don't have a weakness."

State now is 21-1 and has won 19 straight since it lost to UCLA in December.

It has won its last 27 games in the Atlantic Coast Conference and is one shy of the mark set by Duke almost ten years ago.

It can tie the mark by winning at Clemson Saturday night. Then it will have two more league games before the conference championship tournament begins March 7th in the Greensboro, N.C., Coliseum. It will be home to North sixth-ranked North Carolina next Tuesday and will play at Wake Forest the following Saturday.

The other five ACC teams besides State and Clemson also will play this coming Saturday.

Drop Pair To Outside Teams

By THE ASSOCIATED PRESS

Neither William and Mary's Indians nor Virginia Military's Keydets did much to improve the image of Southern Conference basketball in a pair of nonleague games Thursday night.

The Indians dropped to 8-16 over-all when they were mauled by former conference member George Washington, and the Keydets were 85-76 victims of small college Shepherd.

No other league teams saw action, and all are idle tonight before seven wind up the regular season in games Saturday afternoon and Saturday night, two of them league encounters that will determine the pairings for next week's championship tournament.

The key games have William and Mary and Richmond for a regionally televised affair and The Citadel at East Carolina.

A Richmond victory would give the Spiders a 10-4 conference record and the No. 2 seeded spot ahead of Davidson's Wildcats, who have finished their league schedule with a 7-3 record.

VMI ended its regular campaign Friday night and was a victim of Shepherd's Dave Russell, who scored 45 points as he hit 17 of 25 shots from the floor.

The 6-8 Russell got 17 points in the first half as the Rams, now 19-4, took a 37-36 lead, then killed a VMI comeback bid by scoring 14 of Shepherd's last 17 points. Gary Boomer had 15 points for the Rams.

The defeat dropped VMI to 617 over-all. A pair of freshmen, Will Bynum with 22 points and John Krovic with 18, led the Keydets.

George Washington, now 13-10, jumped to a 15-4 lead in the first 7½ minutes and never had any difficulty with William and Mary. The closest the Indians came was 10 points in the first half and 14 after intermission.

Freshman John Holloran led the Colonials with 25 points.

Five Sign With East Carolina

Five more signees were announced today by the East Carolina University football coaching staff.

The five bring the total to 25 signed by East Carolina so far this year.

James (Jimbo) Walker is a 6-2, 230-pound lineman from Atmore, Ala. He attended Escambia Academy where he played football and baseball. He was named winner of the school's Most Outstanding Lineman award, and the 110 Per Cent award.

Thomas Gaston, a 6-0, 260-pound lineman from Thomasville, Ga., played at Thomasville High School, the 3-A State Champion this past season. A three-year letterman, he was seven times named "Mad Dog of the Week" on the football team.

Valla Olliver, a 5-11½, 170-pound back, comes from Mt. Olive, where he played at Southern Wayne High School. An All-Conference and All-East selection, he scored 20 touchdowns and rushed for 1,354 yards this fall. He will sign with the Pirates tomorrow.

William Johnson, a 6-1, 185-pound lineman is from Cedar Shoals, Ga., playing his high school football there.

Steve Hale, is a 5-11, 185-pound quarterback from Columbia, Ga.

Bowling

Wednesday Mourners

	w	l
The Dreamers	54	30
Three Aces	49	35
Pin Droppers	48	36
Michael's Girls	45½	38½
Friendly Neighbors	44½	39½
The Ben-Gays	40½	43½
Cannonballs	40½	43½
Dingbats	39½	44½
The Hang Tens	38	46
Spring Chicks	38	46
Skunks	34½	49½
The Gems	33	51

High game, Rita Rose, 188; high series, Bernice Moseby, 492.

Tuesday Bowlettes

Eight Balls	60	24
Sluggers	55	29
Hopeful Clowns	53½	30½
Pin Splitters	47	37
Toppers	45	39
Muzzies	42	42
Strikers	40	44
Alley Cats	33½	50½
Mini Pins	28	56
Funsters	16	68

High game, Jackie Baker, 202; high series, Agnes Strickland, 506

AUTOMATIC TRANSMISSION SERVICE
All American Makes & Models
ROY SPEIGHT'S SERVICE CENTER
1500 N. Greene St. Ph. 752-3904

GREENVILLE MOTORCYCLE RACING INC.
Presents
SIXTH RACE OF THE SEASON
MOTOCROSS
SUNDAY, FEBRUARY 24
PLACE: PITT COUNTY FAIR GROUNDS
TIME: PRACTICE: 10:00 A.M.
RACE: 1:00 P.M.
RAIN DATE
March 3, 1974
No Trophies Awarded This Week
One Half Purse
Tickets on sale at main gate.
Refreshments on sale.

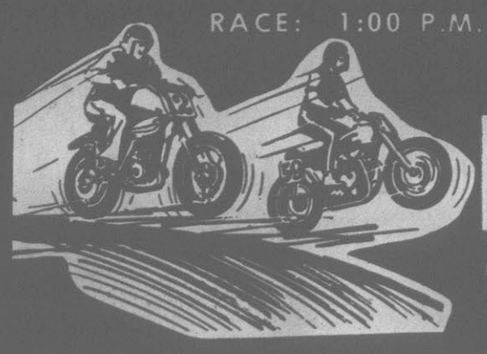

MATCHMAKER. SERVICE
STATE FARM'S PERSONALIZED LIFE INSURANCE PLANNING
The State Farm MATCHMAKER. can find you a match for life.
STATE FARM INSURANCE
State Farm Matchmaker Service is free. And so simple. You tell us a little about yourself, your family, your goals. We feed this information to our computer and in a matter of seconds it prints out a State Farm life insurance program that matches your needs. One you can live with.
See or call:

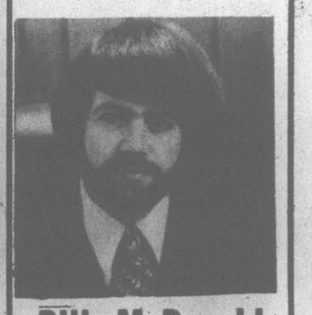

Bill McDonald
East 10th St. Ext.
Phone 752-6680
GREENVILLE, N.C.
STATE FARM LIFE INSURANCE COMPANY
Home Office: Bloomington, Illinois

©VOLKSWAGEN OF AMERICA, INC.
VOLKSWAGEN INTRODUCES THE PERFECT CAR FOR ITS TIME.

The new Volkswagen Dasher does everything you want a car to do, and does it on about 25 miles per gallon. That's why it's the ideal car for today.
Dasher does a powerful 0-50 in only 8.5 seconds. It holds five comfortably. It has front-wheel drive and gives you control you've never felt in any conventional car. It has the amazing Skidbreaker, which prevents most skidding under adverse conditions. It needs maintenance at only 10,000 mile intervals. And it's covered by the Volkswagen Owner's Security Blanket.
Nobody else is even close.
DASHER
A new kind of Volkswagen.
Joe Pecheles Motors, Inc.
200 Greenville Blvd.
Greenville
AUTHORIZED DEALER

Heart Campaign Here On Sunday

Dr. Frank Saunders of the East Carolina University mathematics faculty will be heading up the Heart Sunday campaign for Greenville Sunday.

As Heart Sunday chairman, he has organized volunteers who will conduct the door-to-door residential solicitation in Greenville.

He said that proceeds of the annual campaign will be used to help support the Heart Association program that are intended to detect and prevent heart and blood vessel disease.

He pointed out that in the past year, some 24,905 persons in North Carolina have died as a result of cardiovascular disease and said that contributing to the Heart Fund may be the best way the people of Greenville can fight this major health problem.

Working with Dr. Saunders as area chairmen will be Warren Stroud, Marty Bunn, Annie Cobb, Mrs. Wiilliam Heymann, Mrs. Phil Goodson Jr., Mrs. G. Henry Leslie, and numerous other volunteers who will serve as captains and door-to-door solicitors.

He also reminds local citizens that WCTI-TV, New Bern, will broadcast a Heart Fund Telethon Saturday and Sunday, Feb. 23 and 24, beginning at 11 p.m. and continuing for 18 hours. Featured on the telethon will be Dwayne Hickman and Barbara Sigel.

Rev. J. D. Lee Speaks Sunday

The Rev. J. Donor Lee will speak at the Faith Pentecostal Holiness Church, located on 14th Street Extension, Sunday at 7:30 p.m.

The Rev. Lee is conference superintendent of the N. C. Conference of The Pentecostal Holiness Church with headquarters in Falcon.

Pastor R. N. Hood invites the public to attend the service.

SUNDAY SINGING

There will be a singing Sunday at 2:30 p.m. at the United Church of God.

The Full Gospel Travelers of Elizabeth City will be featured. The public is invited, according to the pastor, the Rev. Woodrow Tew.

WIN COVETED SCHOLARSHIP—Mrs. Debra Jones Carson of Winston-Salem (center) and William D. Fryar Jr. (right) of Greenville, both seniors in the East Carolina University School of Business, received the coveted Max R. Joyner Alumni scholarship awards for tuition and fees from Dr. James Bearden, Dean of the ECU School of Business, in recognition of outstanding scholastic records. (ECU News Bureau Photo)

Nixon Tax Case Could Be Costly

By BILL NEIKIRK
Associated Press Writer

WASHINGTON (AP) — President Nixon's tax case will cost the U.S. government substantial revenue, perhaps $1 billion, because unhappy taxpayers will claim any questionable deduction this year, a former Internal Revenue Service chief says.

Johnnie M. Walters, who resigned as IRS commissioner last May to practice tax law here, said in an interview that public disclosure of Nixon's tax deductions and payments are adversely affecting the tax-collection system.

"Wherever I've been, there's an indicated willingness to claim items that may be questionable to a far greater extent than I've known before," he said. "And this is a view I'm getting from sophisticated people."

Walters said he sees no breakdown of the tax system because of public unhappiness over Nixon's case, but "I can foresee a substantial loss of revenue." Asked if it could be as high as $1 billion, he said, "that's your figure, but I don't think it would be unrealistic."

With 80 million taxpayers, he said, it doesn't take much in the way of extra deductions by a large segment of people to add up into the millions. The Treasury Department estimates that the government will collect $161 billion in income taxes in fiscal 1974.

The thing that would be most helpful to restore credibility in the tax system would be a full and complete announcement on the IRS decision on Nixon's tax return, he said. Although this is contrary to the principle of confidentiality of tax returns, Walters said that principle already has been waived by public announcement of the President's tax returns.

He said it is helpful that the joint committee on revenue and taxation of Congress also is reviewing the President's tax returns.

Asked how he thought taxpayers are treating Internal Revenue Service auditors in view of the President's case, Walters said the auditors are "getting flak and they're going to get more flak."

BENNETT COLLINS, evangelist of Greenville, S. C., will conduct revival services Sunday through March 3 at the Community Baptist Church in Ayden. The services are scheduled to begin at 7:30 p.m.

Covered-Dish Lunch Feb. 25

A covered-dish luncheon has been announced for retired teachers and school personnel for Monday, Feb. 25, at 12 noon at St. James United Methodist Church.

Rep. Sam Bundy will be the guest speaker.

All eligible members are invited to attend.

New Amendment Added To Coastal Zoning Bill

RALEIGH, N.C. (AP)—A battered coastal zoning proposal for North Carolina has been amended again to provide more protection for property owners.

The House Water and Air Resources Committee agreed Thursday to add a provision to the bill which would provide relief for property owners whose land was unreasonably regulated.

If the proposed coastal resources commission denied a permit to develop a piece of land because of environmental considerations, the property owner would be able to go quickly to court.

If a judge agreed that the permit denial "deprived him of the practical uses" of his land, the permit denial would be voided.

The state could then drop its opposition to the development, grant a modified permit, or take the property through condemnation procedings at a just price.

Rep. Willis Whichard, D-Durham, said he felt there would be very few cases where the state would so strictly regulate the use of land that a court would consider the regulation a "taking."

Whichard, chairman of the committee and sponsor of the bill, said the amendment was necessary to satisfy many legislators that the bill would not enable the state to unfairly or needlessly prohibit development without compensation.

A second amendment adopted Thursday changed the language of the section of the bill which defines the reasons for permit denial.

The original language empowered the commission to deny permits if a proposed development was found "likely to" damage the environment.

Under new language which Whichard said was proposed by Rep. Herbert Hyde, D-Buncombe, the commission must find that the development proposal "will" damage the environment.

Whichard said passage of Thursday's amendments left only one major area of contention between the environmentalists backing the bill and the financial, real estate and local governments opposing it.

The bone of contention now is the makeup of the proposed coastal resources commission. The opponents of the bill want appointments to the commission to be controlled by local governments in the coastal region.

The proponents want the governor to appoint the members of the commission.

Whichard said he will try for another week to reach a compromise on the issue. If no agreement can be reached, he said, he will bring the bill to the floor of the House for a vote and "let the chips fall."

Air Force Ace Is A Candidate

GREENSBORO (AP) — Maj. Steve Ritchie, the first Air Force ace in Vietnam, announced Thursday he is a Republican candidate for the Sixth District congressional seat held by Democrat L. Richardson Preyer of Greensboro.

Ritchie, 31, of Reidsville, said he had resigned his Air Force commission, effective March 31.

He said at stops in Reidsville, Greensboro and Burlington, "For almost 14 years I have been dedicated to the business of helping to protect, support and carry out our country's national policy. This experience has only reinforced and strengthened a very deep personal feeling for all the things which affect us as a nation."

Seven Join Observance

Seven clients of the Eastern Carolina Sheltered Workshop and Rehabilitation Center participated in "Rehabilitation Appreciation Day" in Raleigh recently.

The clients were: Thomas Hunter, Arlinda Parker, Ruby Price, Mary Felton, Carolyn Brown, Ida Brickhouse, and Ruby Gums. They were accompanied by Howard Dawkins, executive director of the workship, and Charles Alford, work adjustment coordinator at the workshop.

During the morning, the clients visited Rep. Sam D. Bundy and Sen. Vernon White. They also attended a news conference by Gov. Jim Holshouser.

A banquet was held in the afternoon at the Royal Villa Motor Inn. Presentation of awards for outstanding services to handicapped people througout the state highlighted the banquet. The clients also toured the State Legislative Building.

H.L. Norman Is Named Eastern Regional Chief

H. Leon Norman, Eastern Regional Director for the State Division of Social Services, has been named by the Governor to serve on an eight-member Nutrition Advisory Committee.

Norman represents Social Services on the Committee made up of persons of various areas associated with nutrition and one member-at-large.

Named Eastern director in November, 1973, he was director of the McDowell and Watauga County Departments of Social Services before coming to Greenville. He is an Avery County native, a graduate of Western Carolina University and the UNC School of Social Work, a member of the Army Reserve, the Methodist Church, and the Jaycees. He and his wife, Wanda, live here.

GUEST SPEAKER

The Rev. Luther Brown, pastor of York Memorial AME Zion Church will be the guest speaker at Fleming Chapel AME Zion Church Sunday at 3 p.m.

'Singspiration' Sunday Evening

Meadowbrook Presbyterian Church will have a singspiration Sunday at 7 p.m. featuring the "Now Generation" singers.

These singers are 36 independent teenagers, all senior high school students from Rocky Mount. They organized in 1968 to participate in the Young American Crusaders and have been active since then. They have sung for congregations from Ocracoke to Burlington as well as different churches and civic organizations.

The group is nondenominational and represents more than 12 different churches. Their adult advisor is Kenneth H. Davis, who is Pitt County district scout representative.

The public is invited to attend.

Come to Church

CHRISTIAN SCIENCE CHURCH
Fourth at Meade Street
11:00 a.m.—Sunday School
11:00 a.m.—Sunday Service
7:45 p.m.—Wed Evening Meeting
2:00 to 4:00 p.m.—Tues., Wed., and Fri. Reading Room, 400 S. Meade Street

ST. PAUL'S EPISCOPAL CHURCH
Greenville N. C.
Rev. L. P. Houston, Jr. Rector
Rev. J. W. Arps, Jr. Curate
6:30 p.m.—Senior Young Churchmen
7:30 p.m.—Inquirer's Class
7:30 p.m.—Seminar on Ministry
5:30-7:00 p.m. Tuesday—Shrove Tuesday Pancake Supper in parish hall
7 & 10 a.m. Wednesday—Holy Communion
2:30 p.m.—Communion at Nursing Home
5:30 p.m.—Communion
6:00 p.m.—Canterbury
8:00 p.m.—Senior Choir Rehearsal
7 & 10 a.m. Thursday—Holy Communion
Friday & Saturday—91st Annual Convention of the Diocese of East Carolina

SELVIA CHAPEL F.W.B. CHURCH
1701 South Greene Street
Rev. J. B. Taylor, Pastor
7:30 p.m. Friday—Senior Choir rehearsal will be held at the home of Mrs. Rosa Lee Brewington.
Sunday worship will be held at Ebernezer Seventh Day Adventist Church located on Howell Street.
9:45 a.m.—Sunday School
11:00 a.m.—Morning Worship
4:00 p.m.—Carnation ushers will meet at the home of Mrs. Maggie Hymon, Mrs. Dollie Drewey hostess.

JARVIS MEMORIAL UNITED METHODIST CHURCH
510 S. Washington Street
Troy J. Barrett, Minister
Charles M. Smith, Associate Minister
Adrian E. Brown, Associate Minister for Visitation
Robert K. Rausch, Director of Music
9:00 a.m.—Divine Worship, Mr. Barrett preaching, "How Salvation Comes"
9:30 a.m.—Church Library Open
9:45 a.m.—Church School and Nursery
10:20 a.m.—Chancel Choir rehearsal
11:00 a.m.—Divine Worship, Mr. Barrett preaching, "How Salvation Comes"
3:00-5:30 p.m.—Youth Center in the Fellowship Hall
5:30 p.m.—"100 percent Chance of Rain" practice at Jarvis.
6:30 p.m.—Family Night Supper
6:30 p.m.—Confirmation Supper and Session
7:00 p.m.—"100 percent Chance of Rain" performed at Jarvis.
7:30 p.m. Monday—Greenville Community Chorus
8:00 p.m.—Lydia Wooten SS Class meets with Mrs. C. L. Gilbert, 1901 E. 10th Street. (corner of 10th and Ernul)
3:45-4:30 p.m. Tuesday—Primary Choir
4:30-5:00 p.m.—Junior Choir
7:00 p.m.—Blue & Gold Banquet for Cub Scouts in Fellowship Hall.
7:45-9:30 p.m.—Chancel Choir
8:00 p.m.—Ada Cherry SS Class meets with Mrs. S. J. Waters, 206 Williamsburg Drive.
10:00 a.m. Wednesday—Prayer Group
12:00 p.m.—Lenten Noon-Day Service
7:30 p.m.—Boy Scouts
7:30 p.m. Thursdsay—Greenville Community Chorus

FIRST WESLEYAN CHURCH
Rt. 2, Box 508 B 10
New Bern Highway
H. A. Lewis, Minister
9:45 a.m.—Sunday School
11:00 a.m.—Morning Worship
7:30 p.m.—Evening Worship
7:30 p.m.—Wednesday Bible Study; Christian Youth Crusaders

THE MEMORIAL BAPTIST CHURCH
1510 Greenville Boulevard
C. Norman Bennett, Jr., Minister
9:45 a.m.—Sunday School
11:00 a.m.—Morning Worship
7:00 p.m.—Youth; Evening Current Mission Group
6:00 p.m. Wednesday—Family Night
6:30 p.m.—Mid-Week Devotion, Cherub & Carol Choirs
7:00 p.m.—Mission Friends, GAs, RAs, Youth, Church Council
7:45 p.m.—Adult Choir

OAKMONT BAPTIST CHURCH
1100 Red Banks Road
Post Office Box 2532
Greenville, N.C. 27834
Phone 756-1245
E. Gordon Conklin, Pastor
9:45 a.m.—Sunday School
11:00 a.m.—Morning Worship; Mission Friends; Girls in Action
5:00 p.m.—Baptist Youth Fellowship (Senior High Group)
7:00 p.m.—Chapel Choir Rehearsal
7:30 p.m. Monday—Boy Scouts, Troop No. 124
7:30 p.m. Tuesday—Weight Watchers
8:00 p.m. Wednesday—Prayer Service, Mr. and Mrs. Ralph Williams, Winterville, N.C.
7:30 p.m. Thursday—Adult Choir Rehearsal
3:00 p.m. Saturday—Youth Choir Rehearsal

ST. JOHN BAPTIST CHURCH
Falkland N.C.
Rev. J. R. Person, Pastor
10:30 a.m.—Church School
11:30 a.m.—Regular Worship Service
6:00 p.m.—BTU
7:00 p.m.—Rev. T.T. Platt and St. James church in charge

UNIVERSITY CHURCH OF CHRIST
Greenville and Crestline Blvd.
Greenville, N. C.
Lawrence R. Kepler, Minister
10:00 a.m.—Sunday School
11:00 a.m.—Morning Worship & Communion
6:30 p.m.—Alpha & Omega Youth Meeting
7:30 p.m.—Evening Service
8:30 p.m.—New Training Class
7:30 p.m. Wednesday—Prayer Meeting
7:30 p.m.—Youth Meeting
8:30 p.m.—Choir Rehearsal

HADDOCK CHAPEL
Elder Stephen Jones, Pastor
10:00 a.m.—Sunday School
11:00 a.m.—Morning Worship, Rev. Charles Parker and Junior Choir will be in charge.

ST. PAUL PENTECOSTAL HOLINESS CHURCH
Hyway 264 East of Greenville, N. C.
Forrest L. Daniels, Minister
9:45 a.m.—12:00 noon—Nursery provided
9:45 a.m.—Bible Study
11:00 a.m.—Junior Church
11:00 a.m.—Regular Church
6:00 p.m.—Choir Practice
7:00 p.m.—Lifeline
7:45 p.m.—Evening Worship
7:30 p.m. Wednesday—Prayer & Praise
7:30 p.m. Thursday—Visitation

OUR REDEEMER LUTHERAN CHURCH
1801 South Elm Street
R. Graham Nahouse, Pastor
Transfiguration Sunday
8:30 a.m.—The early Service
9:45 a.m.—Church School
11:00 a.m.—Service
2:00 p.m.—Leave church to go to Eastern District meeting in Goldsboro
6:30 p.m.—Fellowship congregational supper (cover dish) at the church
7:00 p.m. Monday—Confirmation I
7:00 p.m.—Saint Matthias, Apostle (read Acts 1:15-26)
3:30 p.m. Tuesday—Girl Scout Troop 97
7:30 p.m. Wednesday—Ash Wednesday Holy Communion

Gospel Sing
Featuring
The Countrymen And Teresa
Sunday Feb. 24, 2:30 P.M.
Parkers Chapel Free Will Baptist Church
Located On Pactolus Highway

Not much of a world—when you consider all its human imperfections. Yet it's the world we are giving our children—the world in which they must grow up and find their destiny. And we keep hoping that theirs will be a finer generation—one able to improve this world.

What our children eventually do with the world depends upon *our* spiritual resources and how we share these truths and ideals with them. By encouraging faith and showing them right from wrong, our children can become the finest generation, destined to change the world—for the better.

Is there a church in your life? There should be!

Scriptures Selected By The American Bible Society
Copyright 1974
Keister Advertising Service, Inc., Strasburg, Virginia

Sunday	Monday	Tuesday	Wednesday	Thursday	Friday	Saturday
Matthew 5:13-16	I Corinthians 9:16-23	Mark 1:29-39	Psalms 138:1-8	I Corinthians 15:1-11	I Corinthians 2:6-10	Matthew 5:17-37

This series of ads is being published each week in The Reflector and is being sponsored by the following individuals and business establishments:

Pitt FCX Service
Farmer's Headquarters
Corner Line and Chestnut Street

Home Savings and Loan Ass'n
Deposits Insured up to $20,000
543 Evans Street—Phone 758-3421

Home Furniture Store, Inc.
Phone 752-2879
Free Parking Behind Store
Corner of 8th St. and Dickinson Ave.

Biggs Drug Store
Prescriptions Carefully Compounded
300 Evans Street—Phone 752-2136

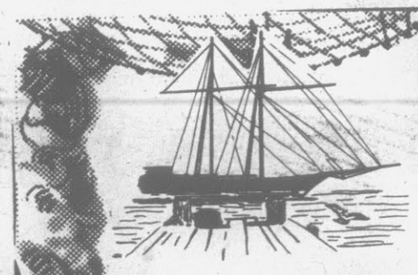

PIER 5
U.S. 264 By-Pass At New Bern Highway, Monday thru Saturday,
11:30 A.M. until 2 P.M. 4:30 P.M. until 9 P.M.
Sundays 11:30 A.M. until 2 P.M.
4:30 P.M. until 8 P.M.

We are pleased to announce that
PIER 5
is serving 7 days a week
FRESH FILLET OF TROUT
(All You Can Eat)
$1.89
includes slaw, Jerry's own special hushpuppies & french fries

Bring the family out for a delicious seafood dinner today!
DON'T FORGET THOSE BIRTHDAY PARTIES. We'll supply a complimentary cake to someone in your dining party upon prior notice!

STEEL FABRICATING SHOP
General Repair or Custom Built To Your Specifications.
Eastern North Carolina's Most Modern Machine and Fabricating Facility.
Open 8:00 A.M. Til 12:00 Midnight
Service You Can Depend On:
- Boiler Work
- Tanker Repairs
- Machine Shop
- General Fabrication
- Steel Warehouse
- Pipe Warehouse
- Sand Blasting

Estimates Furnished
Riverside Iron Works, Inc.
Hwy 17 South
New Bern, North Carolina
Telephone (919) 638-3121
SERVICE IS OUR BUSINESS
EASTERN NORTH CAROLINA'S LARGEST METAL BUILDING CONTRACTOR
North Carolina License No. 3992
Free Estimates To Your Specifications Or We Will Design Your Needs For You.

Farmville Girl Wins Betty Crocker Honor

FARMVILLE—Ellen Shirley has been named Farmville Central High School's 1973-74 Betty Crocker Family Leader of Tomorrow.

Miss Shirley won the honor by competing with other seniors in the written knowledge and attitude examination in December. She is now eligible for state and national honors and will receive a specially-designed award from General Mills, Inc., sponsor of the annual educational scholarship program.

Miss Shirley, who is 17 years old, competed with approximately 75 other seniors before winning the award.

State Family Leaders of Tomorrow receive a $1,500 college scholarship while state second-place winners receive a grant of $500. The state winner also earns for his or her school, a 20-volume reference work, "The Annals of America," from Encyclopaedia Brittanica Educational Corporation.

ATTIC SALE

The Church of God is sponsoring an attic sale Saturday to raise money for a missions project. The sale will be held from 9 a.m. until 7 p.m. at the Church of God Fellowship Hall, 1805 Spruce St.

PUBLIC NOTICE

Greenville Citizen:

PUBLIC NOTICE
NOTICE OF HEARING BY
BOARD OF ADJUSTMENTS OF
THE CITY OF GREENVILLE
County of Pitt
City of Greenville

A public hearing will be conducted by the Greenville Board of Adjustments upon a request for a special use permit by Mrs. Nancy L. Johnson whereby the petitioner desires to obtain a special use permit, under the provisions of Section 32-44(d) of the City Code, in order to operate a home occupation (beauty shop) in the structure located at 404 Aztec Lane. The property is zoned for "R-6" usage.

The time, date, and place of the public hearing will be 7:30 p.m., Thursday, February 28, 1974, in the City Council Chambers of the Municipal Building.

W. N. Moore
City Clerk

Feb. 13, 22, 1974

Presented As A Public Information Service

City of Greenville

Greenville Citizen:

PUBLIC NOTICE
NOTICE OF HEARING BY
JOINT CITY-COUNTY
BOARD OF ADJUSTMENTS
County of Pitt
City of Greenville

A public hearing will be conducted by the Joint City-County Board of Adjustments upon a request for a special use permit by Mr. Howard Forbes whereby the petitioner desires to obtain a special use permit, under the provisions of Section 32-32(j) of the City Code, in order to place a mobile home on the northwest corner of N. C. 11 and 13 and County Road 1414. The property is zoned for "RA-20" usage.

The time, date, and place of the public hearing will be 7:30 p.m., Thursday, February 28, 1974, in the City Council Chambers of the Municipal Building.

W. N. Moore
City Clerk

Feb. 13, 22, 1974

Presented As A Public Information Service

City of Greenville

Greenville Citizen:

PUBLIC NOTICE
NOTICE OF HEARING
BY BOARD OF ADJUSTMENTS
OF THE CITY OF GREENVILLE
County of Pitt
City of Greenville

A public hearing will be conducted by the Greenville Board of Adjustments upon a request for a special use permit by Mr. Gerald Morris whereby the petitioner desires to obtain a special use permit, under the provisions of Section 32-41(c) of the City Code, in order to operate a home occupation (beauty shop) at 209 Kirkland Drive. The property is zoned for "R-9" usage.

The time, date, and place of the public hearing will be 7:30 p.m., Thursday, February 28, 1974, in the City Council Chambers of the Municipal Building.

W. N. Moore
City Clerk

Feb. 14, 22, 1974

Presented As A Public Information Service

City of Greenville

Greenville Citizen:

PUBLIC NOTICE
NOTICE OF HEARING BY
BOARD OF ADJUSTMENTS OF
THE CITY OF GREENVILLE
County of Pitt
City of Greenville

A public hearing will be conducted by the Greenville Board of Adjustments upon a request for a special use permit by Dr.'s Williamson and Aldridge whereby the petitioner desires to obtain a special use permit, under the provisions of Section 32-50(d) of the City Code, in order to construct a nursing home on the property located in Oakmont Professional Plaza. The property is zoned for "Office and Institutional" (O&I) usage.

The time, date, and place of the public hearing will be 7:30 p.m., Thursday, February 28, 1974, in the City Council Chambers of the Municipal Building.

W. N. Moore
City Clerk

Feb. 13, 22, 1974

Presented As A Public Information Service

City of Greenville

Greenville Citizen:

PUBLIC NOTICE
NOTICE OF HEARING BY
BOARD OF ADJUSTMENTS OF
THE CITY OF GREENVILLE
County of Pitt
City of Greenville

A public hearing will be conducted by the Greenville Board of Adjustments upon a request for a variance by Fieldcrest Mills, Inc. whereby the petitioner desires to obtain a variange from Section 32-22 (a) of the City Code in order to construct a valve house on the property located at 2017 Dickinson Avenue. The property is zoned for "Downtown Commercial Fringe" (CDF) usage.

The time, date, and place of the public hearing will be 7:30 P.M., Thursday, February 28, 1974, in the City Council Chambers of the Municipal Building.

W. N. Moore
City Clerk

Feb. 13, 22, 1974

Presented As A Public Information Service

City of Greenville

Greenville Citizen:

PUBLIC NOTICE
NOTICE OF HEARING BY
BOARD OF ADJUSTMENTS OF
THE CITY OF GREENVILLE
County of Pitt
City of Greenville

A public hearing will be conducted by the Greenville Board of Adjustments upon a request for a special use permit by Mr. David L. Garris whereby the petitioner desires to obtain a special use permit, under the provisions of Section 32-65 (c) of the City Code, in order to operate a beauty shop at 224 Memorial Drive. The property is zoned for "Highway Commercial" (CH) usage.

The time, date, and place of the public hearing will be 7:30 P.M., Thursday, February, 28, 1974, in the City Council Chambers of the Municipal Building.

W. N. Moore
City Clerk

Feb. 13, 22, 1974

Presented As A Public Information Service

City of Greenville

Greenville Citizen:

PUBLIC NOTICE
NOTICE OF HEARING BY
JOINT CITY-COUNTY
BOARD OF ADJUSTMENTS
County of Pitt
City of Greenville

A public hearing will be conducted by the Joint City-County Board of Adjustments upon a request for a special use permit by the T.A. Loving Company whereby the petitioner desires to obtain a special use permit, under the provisions of Section 32-47 (d) of the City Code, in order to place several mobile homes on the property located just outside the City limits off the old Statonsburg Highway (the new hospital site) for use as temporary quarters during the construction of the new Pitt County Memorial Hospital. The property is zoned for "Medical Arts" (MA) usage.

The time, date, and place of the public hearing will be 7:30 P.M., Thursday, February 28, 1974, in the City Council Chambers of the Municipal Building.

W. N. Moore
City Clerk

Feb. 13, 22, 1974

Presented As A Public Information Service

City of Greenville

NOTICE TO CREDITORS

North Carolina
Pitt County

The undersigned, having qualified as Administrator, C. T. A. of the Estate of Henry Willie Payton, deceased, late of Pitt County.

This is to Notify all persons, firms, companies and corporations and those having claims against said estate to present them to the undersigned on or before the 15th day of September, 1974, or this Notice will be pleaded in Bar of their recovery.

All persons indebted to said estate will please make immediate payment to the undersigned.

This the 13th day of February, 1974.

Wachovia Bank & Trust Co N.A.
Administrator, C.T.A.
P. O. Box-1767
Greenville, N.C. 27834
R. Powell, Atty.
P. O. Box-951
Greenville, N.C. 27834
Feb. 15, 22; March 1, 8, 1974

NOTICE OF SALE

Under the power of sale contained in a deed of trust executed by Property Investors, Incorporated to R. B. Lee, Trustee, dated October 26, 1967, recorded in Book H-37, Page 331 of the Pitt County Registry; and under the authority vested in the undersigned as Substituted Trustee by deed dated February 19, 1974, recorded February 20, 1974, in the Pitt County Registry; default having been made in the payment of the indebtedness thereby secured, the undersigned will offer for sale at public auction at the door of the Pitt County Courthouse, facing Third Street, Greenville, Pitt County, North Carolina, at 2:00 P.M. on Friday, March 22, 1974, the property conveyed in said deed of trust, known as Riverfront Apartments, 206 Summit Street, Greenville, Pitt County, North Carolina, being Lots Nos. 5, 10, 11, 12 and 13, as shown on map recorded in Map Book 15, Page 67 of the Pitt County Registry, together with the following articles of personal property located on the premises: 22 bedroom suites consisting of 44 single beds, springs and matteresses, 22 chest of drawers, 1 studio couch, 1 chair and 2 end tables in living room; 23 dining room suites consisting of 23 tables and 96 chairs; 24 Kelvinators (12 ft. capacity each); and 24 Kelvinator (Coppertone) electric stoves.

The sale will be made subject to all outstanding taxes and municipal assessments. The terms of the sale are cash. The highest bidder will be required to deposit 25 per cent of his bid as provided in the deed of trust.

This 20th day of February, 1974.

JOSEPH F. BOWEN, JR.
SUBSTITUTE TRUSTEE

Feb. 22; March 1, 8, 15, 1974

Greenville Citizen:

PUBLIC NOTICE
NOTICE OF HEARING BY
BOARD OF ADJUSTMENTS OF
THE CITY OF GREENVILLE
County of Pitt
City of Greenville

A public hearing will be conducted by the Greenville Board of Adjustments upon a request for a variance by Carolina Dairy Products whereby the petitioner desires to obtain a variance from Sections 32-16 and 32-80 of the City Code in order to place an addition on the side of the structure located at 2731 Memorial Drive. The property is zoned for "Highway Commercial" (CH) usage.

The time, date, and place of the public hearing will be 7:30 p.m., Thursday, February 28, 1974, in the City Council Chambers of the Municipal Building.

W.N. Moore
City Clerk

Feb. 13, 22, 1974

Presented As A Public Information Service

City of Greenville

NOTICE
ORDER AUTHORIZING $160,000 SANITARY SEWER BONDS

BE IT ORDERED by the Board of Commissioners of the Town of Bethel:

1. That, pursuant to The Local Government Bond Act, as amended, the Town of Bethel, North Carolina, is hereby authorized to contract a debt, in addition to any and all other debt which said Town may now or hereafter have power or authority to contract, and in evidence thereof to issue Sanitary Sewer Bonds in an aggregate principal amount not exceeding $160,000 for the purpose of providing funds, with other funds available therefor, for reconstructing, enlarging and extending the sanitary sewer system of said Town, including the reconstruction, construction and installation of sewer mains and lines and appurtentant facilities and the acquisition of necessary rights of way.

2. That taxes shall be levied in an amount sufficient to pay the principal of and the interest on said bonds.

3. That a sworn statement of the debt of the Town has been filed with the Town Clerk and is open to public inspection.

4. That this order shall take effect when approved by the voters of the Town at a referendum as provided in said Act.

The foregoing order was adopted on the 19th day of February, 1974, and is hereby published this 22nd day of February, 1974. Any action or proceeding questioning the validity of the order must be begun within 30 days after the date of publication of this notice.

H. L. BRILEY
Town Clerk of the
Town of Bethel,
North Carolina

Feb. 22, 1974

NOTICE OF DISSOLUTION OF BAKER AND WINDHAM OF GREENVILLE NORTH CAROLINA A PARTNERSHIP

NOTICE IS HEREBY given that the partnership of Henry Arthur Baker and David James Windham, as partners, conducting the business of furnishing, hauling and delivering sand, fill dirt, landscape soil and other types of earth under the firm name and style of Baker and Windham has this day been dissolved by mutual consent.

Henry Arthur Baker has assumed all obligations of the partnership and will collect all debts owing to the firm and pay all debts owed by the firm and business as of January 18, 1974. Henry Arthur Baker will continue operation of the business as a sole proprietorship under the name of Baker.

This the 18th day of January, 1974.

Henry Arthur Baker
David James Windham
FORMERLY DOING BUSINESS AS BAKER AND WINDHAM OF GREENVILLE, NORTH CAROLINA
A PARTNERSHIP

Speight, Watson and Brewer, Attorneys
Feb. 8, 15, 22; Mar. 1, 1974

NOTICE
ORDER AUTHORIZING $190,000 WATER BONDS

BE IT ORDERED by the Board of Commissioners of the Town of Bethel:

1. That, pursuant to The Local Government Bond Act, as amended, the Town of Bethel, North Carolina, is hereby authorized to contract a debt, in addition to any and all other debt which said Town may now or hereafter have power or authority to contract, and in evidence thereof to issue Water Bonds in an aggregate principal amount not exceeding $190,000 for the purpose of providing funds, with other funds available therefor, for enlarging and extending the waterworks system of said Town, including the drilling of an additional well, the construction and installation of an additional elevated water storage tank, additional water mains and appurtenant facilities and the acquisition of necessary land and rights of way.

2. That taxes shall be levied in an amount sufficient to pay the principal of and the interest on said bonds.

3. That a sworn statement of the debt of the Town has been filed with the Town Clerk and is open to public inspection.

4. That this order shall take effect when approved by the voters of the Town at a referendum as provided in said Act.

The foregoing order was adopted on the 19th day of February, 1974, and is hereby published this 22nd day of February, 1974. Any action or proceeding questioning the validity of the order must be begun within 30 days after the date of publication of this notice.

H. L. BRILEY
Town Clerk of
the Town of Bethel,
North Carolina

Feb. 22, 1974

NOTICE OF RESALE OF REAL ESTATE BY COMMISSIONER IN THE GENERAL COURT OF JUSTICE SUPERIOR COURT DIVISION BEFORE THE CLERK FILE NO. 73 SP 316

North Carolina
Pitt County
CARLTON AVERY, PETITIONER
VS.
CLARA L. AVERY SMITH AND HUSBAND, J. B. SMITH, ERNEST LEROY AVERY AND WIFE, MAGDALINE COREY AVERY, AND HARRY AVERY AND WIFE, PALLIE T. AVERY, RESPONDENTS

Under and by virtue of an Order of The Honorable H. L. Lewis, Jr., Clerk of Superior Court of Pitt County, made and entered in the above captioned Special Proceeding on the 31st day of December, 1973; and under and by virtue of an Order of Resale upon an advance bid made by The Honorable H. L. Lewis, Jr., Clerk of Superior Court of Pitt County, on the 4th day of February, 1974, the undersigned Commissioner will on Saturday, February 23, 1974, at 12:00 o'clock Noon at the door of the Courthouse in Greenville, Pitt County, North Carolina, facing Third Street, offer for sale to the highest bidder, for cash, upon an opening bid of FORTY-NINE THOUSAND NINE HUNDRED AND TWENTY-FIVE DOLLARS ($49,925.00), but subject to confirmation of the Court, a certain tract or parcel of land, lying and being in Winterville Township, Pitt County, North Carolina, and more particularly described as follows:

Lying and being situate in Winterville Township, Pitt County, North Carolina, and on the West side of a public road and BEGINNING at a point located in the center line of said public road which said point is a common corner with the lands now or formerly owned by W. L. House and running thence with the center line of said public road S. 2 W. 1,205 feet to the center of a bridge over a canal; thence N. 83-15 W. 1,215 feet to a stake; thence S. 13 W. 310 feet; thence N. 87 W. 200 feet; thence S. 76 W. 280 feet; thence N. 9-50 W. 565 feet; thence N. 29-15 W. 287 feet; thence S. 87 E. 468 feet; thence S. 84-35 E. 162 feet; thence N. 27-05 W. 795 feet; thence N. 35-45 E. 310 feet to a Gum on a canal; thence S. 82 E. 1,020 feet; thence S. 4 E. 20 feet; thence S. 74-30 E. 593 feet to the point of BEGINNING, containing 55 acres, more or less, and being the identical tract or parcel of land conveyed by that certain deed of record in Book C-20, Page 424, in the Office of the Register of Deeds of Pitt County, to which reference is hereby directed for a more complete and accurate description.

The purchases at said resale will be required to deposit ten (10) percent of the amount of his bid as required by law pending confirmation of sale by the Court.

This the 5th day of February, 1974.

MILTON C. WILLIAMSON,
COMMISSIONER

Feb. 15, 22, 1974.

Have You Missed Your Daily Reflector?

First Call Your Independent Carrier.
If You Are Unable To Reach Him
Call The Daily Reflector, 752-6166
Between 6:00 And 6:30 P.M.
Weekdays And 8 'Til 9 A.M.
On Sundays.

Growers Report on Viking Ship $Ca(NO_3)_2$

—tobacco or vegetables, "CN fills the bill"

Busick and Early Farm Gibsonville, N.C.

Russell Busick and Cabel Early grow 50 acres of tobacco and 450 acres of diversified crops; 150 acres are a "pick your own" vegetable farm. In 1973, they reported:

"Calcium Nitrate gave us the best vegetable crop we've ever had. For instance, with tomatoes there was fast, definite response, more fruit on the plants, better color, and a big reduction in blossom-end rot. Our watermelons and 'cucs' were the prettiest ever; beans and squash were tops in quality and yield."

"We like CN's versatility and used it on our tobacco with excellent results. With CN we noticed that none of our lower tobacco leaves yellowed."

"It's hard to believe how fast-acting Calcium Nitrate really is until you see the difference for yourself."

W. A. Sherrill, Jr. Darlington, S.C.

Mr. Sherrill grows 80 acres of tobacco on a 1100-acre farm operation that also includes soybeans, corn and cotton. He sidedressed CN on his '73 tobacco crop at 150/lbs acre, and reported:

"We had results as good or better than with 'soda'. In addition, soda often causes rank green tobacco whereas CN gives uniform color and texture to the leaf. It's safer than 'soda'; I can apply it in dry form to the plant beds and can sidedress it in close to newly transplanted plants without injury or burn. We also like the Ca content that aids soil tilth. Some of our fields were over 3000 lbs. per acre. We're well pleased with Calcium Nitrate's performance."

J. Neil McDonald Hartsville, S.C.

Mr. McDonald operates a 600-acre farm. He used Calcium Nitrate on 15 acres of tobacco in 1973, and sta[illegible]

"We applied 150 lbs/acre as a sidedress one week after first set out. I wanted something fast-acting and CN filled the bill. The crop really jumped off to a running start. CN held on through heavy rainfall — and released in good time for pulling. We'll use it again this year."

E. B. Morton, Jr. Proctorville, N.C.

"We've increased the use of Calcium Nitrate over the past three years. I've found it's comparable to 'soda', but faster acting and leaves earlier. This past year we had 25 per cent more leaf with CN than in past years. There's no doubt in my mind about the capability of CN, and I've recommended it to my neighbors."

L. J. Rogers, Jr. Mebane, N.C.

"We top-dressed 25 acres of tobacco with CN for the first time in 1973. It gave us fast response and held through the heavy rains that occurred last year. We'll be using it again this year."

Calcium Nitrate combines fast-acting nitrate nitrogen and 19 per cent water soluble calcium. CN will not compound an acid condition, suffer conversion delay or nutrient loss due to volitalization. Calcium is one of the best known aids to good soil management. New "coated" CN also provides greatly improved storage and handling properties.

Whatever your crop — tobacco, vegetable or orchard — it's simply sound business to fertilize with the best: Viking Ship Calcium Nitrate!

As with any agricultural chemical application consult your extension office or other advisory service for recommended practice that meets local crop and soil conditions.

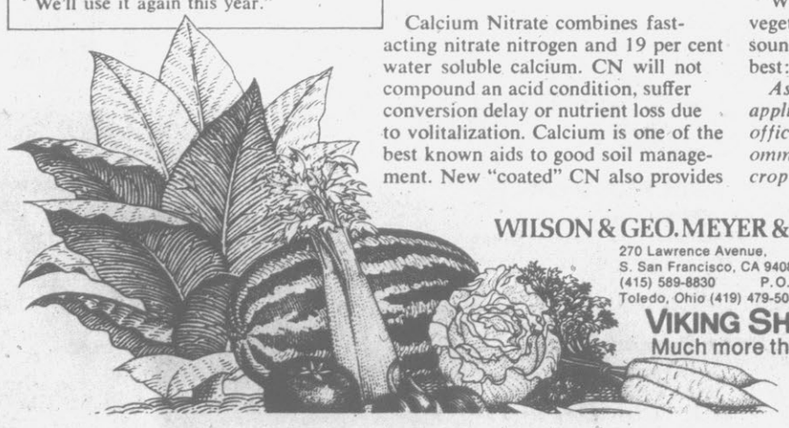

WILSON & GEO. MEYER & CO. WGM
270 Lawrence Avenue,
S. San Francisco, CA 94080
(415) 589-8830 P.O. Box 1290, Tampa, FL 33601 (818) 223-4127
Toledo, Ohio (419) 479-5035 Chapel Hill, N.C. (919) 942-2634

VIKING SHIP CALCIUM NITRATE
Much more than a great fertilizer!
Viking Ship Calcium Nitrate is manufactured by Norsk Hydro, Oslo, Norway

Festival Adds Canoe Races

GRIFTON—Canoe races on Contentnea Creek have been added as a new feature in the fourth annual shad festival here April 4-6.

Vann Tucker is chairman of the canoe event. The race will be held Saturday, April 5, at 4 p.m. Entrants must provide their own canoes and Coast Guard approved life jackets. Kayaks and other boats will not be eligible.

Canoes will race with two-person crews and the entry fee is $1 per boat. Four trophies will be awarded, two each for first place and two for second place.

FRIDAY THIS IS THE PLACE TO BE WNCT-TV 9

4:30 pm
LUCY
Follow the zany antics of the First Lady of Comedy, Lucille Ball. She's always in a laughable jam!

5:00 p.m.
MOD SQUAD
Stirring drama of three young police officers who are always willing to put their lives on the line for justice.

6:00 pm
EARLY EVENING REPORT
Vance Morris anchors Eastern Carolina's professional news team. Fast and factual coverage of the news, weather, and sports.

6:30 pm
CBS EVENING NEWS
No matter where it happens, the CBS news team will be there. Join Walter Cronkite with fellow reporters Dan Rather, Roger Mudd, Eric Sevareid and others.

7:00 pm
TRUTH OR CONSEQUENCES
Nobody likes a "Know-it-All" that's why it's fun when the contestants have to pay the price on this zany show.

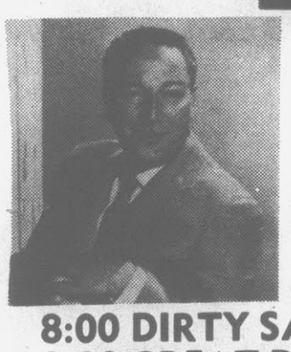

7:30 pm
TO TELL THE TRUTH
Garry Moore hosts this popular panel show. Bill Cullen, Peggy Cass, Gene Rayburn, and Kitty Carlisle add to the fun.

8:00 DIRTY SALLY
8:30 GREAT DAY
9:00 G. E. THEATRE
"It's Good to be Alive"
11:00 FINAL REPORT
11:30 CBS LATE SHOW
"Dr. Phibes"

A Park STATION

WNCT-TV 9 Greenville

The Worry Clinic

Humor Helpful In The Pulpit

Harry's problem is shared by millions of sleepy church members. So heed Bob Orben's advice. And see if you can't perk up the sermonizing of your stodgy pastors. For far too many clergymen fail to imitate Christ's superb speech formula!

By GEORGE W. CRANE
Ph.D., M.D.

CASE Z-553: Harry G., aged 41, is head of an insurance company.

"Dr. Crane," he began, "I attended the Union Church Service you addressed recently in our city.

"And I especially was intrigued by your citing the fact that Jesus had a keen sense of humor and made his audiences laugh.

"Well, I wish you could get that idea across to more clergymen.

"For our pastor is what I call a stuffed shirt!

"He fails to use Christ's parable formula that you have long urged upon clergymen.

"And his dry, philosophical essays are devoid of jokes.

"So the young people fail to attend the morning worship service, except for the few whose parents still high-pressure them into staying for church after our 9:30 Sunday School.

"Dr. Crane, isn't humor an asset of all public speakers?"

Humorous Pastors

Yes; the great preachers who fill the pews routinely include relevant humor in their sermons.

For appropriate jokes "season" an address and make it far more palatable.

But humor is not limited to crude, pornographic sex situations.

Our sons are talented orators and belong to the International Platform Association, whose recent convention in Washington, D. C., was addressed by Bob Orben.

Bob Orben is the most prolific humor writer in modern America.

"Dad," our psychiatrist son, David, reported, "Bob Orben said that the two most valuable sources of humor for public speakers are now Reader's Digest and the weekly Quote Magazine.

"Do you have any copies of QUOTE MAGAZINE that I could use for lifting out some appropriate jokes for my speeches.?"

So I gave David 25 back copies, for this weekly magazine not only offers outstanding quotes from all types of current leaders in science, education, the arts and business.

But it always includes 3 pages of rollicking humor, quite fitting for clergymen.

Every pastor probably subscribes to Reader's Digest but should also get Quote Magazine, too.

If you parishioners wish to offer your pastor a most useful gift, then send him Quote Magazine (Anderson, S. C.).

For then his sermons will grow far more interesting till teenagers, as well as oldsters, will be more likely to stay for the morning worship service.

And you preachers will then find that church revenues also zoom, so your own salaries will soon be boosted!

For it takes a livewire in the pulpit to electrify a congregation.

And the old adage is even more true today, in this age of TV competition, which states:

"You must first fill the pulpit if you wish to fill the church."

That refers to oratory, which mixes humor and pathos, with inspirational Bible precepts.

And all you members of Women's Clubs or Men's Service Clubs can zoom your public speaking popularity by relevant humor!

Send for my booklet "Public Platform Psychology," enclosing a long stamped, return envelope, plus 25 cents.

(Always write to Dr. Crane in care of this newspaper, enclosing a long stamped, addressed envelope and 25 cents to cover typing and printing costs when you send for one of his booklets.)

TV Log

WNCT-TV Ch. 9

FRIDAY
7:00 Truth or
7:30 Tell Truth
8:00 Dirty Sally
8:30 Good Times
9:00 GE Theatre
11:00 Final Report
11:30 Movie

SATURDAY
8:00 Bear Bunch
8:26 In The News
8:30 Sabrina
8:56 In The News
9:00 Scooby Doo
9:56 In The News
10:00 Fav. Martians
10:26 In The News
10:30 Jeannie
10:56 In The News
11:00 Speed Buggy
11:26 In The News
11:30 Josie
11:56 In The News
12:00 Pebbles
12:26 In The News
12:30 Fat Albert
12:56 In The News
1:00 Basketball
3:00 Va. vs. UNC
5:00 Gleason Golf
6:00 P. Wagoner
6:30 News
7:00 Hee Haw
8:00 In The Family
8:30 MASH
9:00 Mary T. Moore
9:30 B. Newhart
10:00 C. Burnett
11:00 News
11:30 Classics

WITN-TV Ch. 7

FRIDAY
7:00 Dragnet
7:30 Nash Music
8:00 Sanford
8:30 Lotsa Luck
9:00 Girl With
9:30 Brian Keith
10:00 Dean Martin
1:00 Special
2:30 News

SATURDAY
7:00 Fence
7:30 Treehouse
8:00 Lidsville
8:30 Addams Fam
9:00 Mulligan
9:30 Inch High
10:00 Sigmund
10:30 Pink Panther
11:00 Star Trek
11:30 Butch Cassidy
12:00 The Jetsons
12:30 Go
1:00 Emer + 4
1:30 Limits
2:00 Virginian
3:30 Anderson
4:00 Suspense
5:00 Golf
6:00 News
6:30 News
7:00 Welk
8:00 Movie
11:00 News
11:30 Chaparral
12:30 Closeup
1:00 AA
1:15 News

WCTI-TV Ch. 12

FRIDAY
7:00 Andy Griffith
7:30 Ozzie's Girls
8:00 Brady Bunch
8:30 Dollar Man
9:30 Odd Couple
10:00 Toma
11:00 News 12
11:30 Entertainment
1:00 Morning News
1:10 Sign Off

SATURDAY
7:15 Telestory
7:30 Batman
8:00 Bugs Bunny
8:25 Schol. Rock
8:30 Yogi
9:00 Super Fr.
9:55 Schol Rock
10:00 Lassie
10:30 Goober
10:55 Schol Rock
11:00 Brady Kids
11:30 Mission
11:55 Schol Rock
12:00 Movie
12:55 Schol Rock
1:00 Action 74
2:00 Soul Train
3:00 Animal World
3:30 Bowlers
5:00 Sports
6:30 Reasoner
7:00 Wrestling
8:00 Partridge
8:30 Movie
10:00 Close-up
11:00 ABC News
11:15 Telethon

WUNK-TV Ch. 25

FRIDAY
7:00 Now
7:30 SDPI Presents
8:00 Bill Moyers
8:30 Theatre Am.
11:30 Gen. Assembly

FORECAST FOR SATURDAY, FEBRUARY 23, 1974

CARROLL RIGHTER'S HOROSCOPE

from the Carroll Righter Institute

GENERAL TENDENCIES: Delays and restrictions can be expected so take steps to ward off a considerable amount of destructive impatience. Show you can keep poised and in control of any situation. Make long-range plans and overcome obstacles.

ARIES (Mar. 21 to Apr. 19) Make sure you carry through with work at hand and keep promises to others. Being of assistance to others will gain more goodwill.

TAURUS (Apr. 20 to May 20) Don't rely on good friends for help today since they need help themselves. Use your own good judgment and get excellent results.

GEMINI (May 21 to June 21) Don't lose temper with bigwigs who are under pressure or you could regret it. Do nothing to hurt your reputation. Be wise.

MOON CHILDREN (June 22 to July 21) Not a good day for socializing since others are busy with own affairs. Keep occupied obtaining important data you need.

LEO (July 22 to Aug. 21) Although you want pleasure, it is best you carry through with important duties. Don't rely on your hunches now. Keep temper in check.

VIRGO (Aug. 22 to Sept. 22) Avoid associates now or there could be an argument. Get an early start at the recreational activities that appeal to you. Be active.

LIBRA (Sept. 23 to Oct. 22) Show appreciation to those who have been loyal to you. Bring out your true personality. Do something about improving your wardrobe.

SCORPIO (Oct. 23 to Nov. 21) Being encouraging with others brings you their support. Realize that others have pressures and do not foist anything on them.

SAGITTARIUS (Nov. 22 to Dec. 21) Don't give in to a temptation to criticize those at home or you make the situation worse instead of better. Be considerate.

CAPRICORN (Dec. 22 to Jan. 20) Associates are too busy today so go along by yourself and use good judgment. Show others you're a person who can be depended upon.

AQUARIUS (Jan. 21 to Feb. 19) You may want to follow a "get rich" scheme but this is faulty and unwise. An adviser is not up to par, so use own good judgment.

PISCES (Feb. 20 to Mar. 20) Although you think things are going wrong for you, be pleasant with others and you will be rewarded. Home is the best place tonight.

IF YOUR CHILD IS BORN TODAY he or she will want to know what makes others tick and could become too personal with others, so teach to study self first and be objective where others are concerned. Give the best education you can afford, and direct it toward problem-solving lines. The mind is an analytical one. Give spiritual training early.

"The Stars impel, they do not compel." What you make of your life is largely up to YOU!

Carroll Righter's Individual Forecast for your sign for March is now ready. For your copy send your birthdate and $1 to Carroll Righter Forecast (name of newspaper), P.O. Box 629, Hollywood, Calif. 90028.

((c) 1974, McNaught Syndicate, Inc.)

CROSSWORD PUZZLE

ACROSS
1. Bursa
4. Theater sign
7. Mischief
11. Grape
12. Large cask
13. Curved molding
14. Order
16. Straight
17. Delve
18. American Beauties
19. Aplomb
21. Melody
22. Herring
23. Tract
27. Determine
29. Foster
30. Meadow barley
31. Blockade
32. Coarse
35. Slime
36. Turkey buzzard
37. Moscow citadel
41. Placard
42. Distress
43. Miss LeGallienne
44. Dill
45. Sun
46. Unbranched antler

DOWN
1. Count
2. Topaz hummingbird
3. Bonbons
4. Theater
5. Wheel track
6. Sole
7. Reward
8. Long time
9. Female defendants
10. New York baseball team
15. Harsh
18. Fictional sleeper
19. Normal
20. Bravo
21. Hatchet
23. Dusk
24. Heckled
25. Settle
26. Prior to
28. Fib
31. Scent
32. Spanish house
33. Spoil
34. Impel
37. Dutch cupboard
38. Kind of coffee
39. Herb eve
40. Shrew

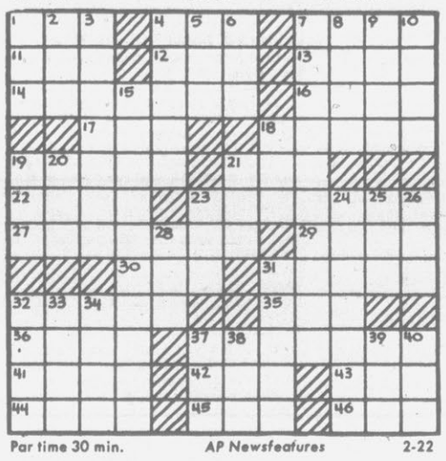

Par time 30 min. AP Newsfeatures 2-22

SOLUTION OF YESTERDAY'S PUZZLE

A Spiritual Retreat Set

A spiritual retreat will begin Monday morning at the Evangelistic Tabernacle and will continue through Wednesday night.

The Rev. Tommy Lewis of Kinston, founder of Vernon Hall, will be the featured speaker for the morning sessions while Tommy Tyson will speak each evening.

A native North Carolinian, Tyson attended Campbell College, Guilford College and Duke University, where he received his theological degree. He recently formed New Life, Inc., and established his office in Goldsboro.

Michael and Ronda Riley, husband-wife singers, will be here on Wednesday.

The services will include special music, congregational singing and other special singers. The morning sessions will begin at 10:30 and the evening sessions are scheduled for 7:30.

Pastor T. L. Byrd extends an invitation to the public to attend. For further information, call 756-1425 or 756-5647.

The Evangelistic Tabernacle is located on the 264 By-pass.

MEADOWBROOK
ENDS TONIGHT
"YOUR CHEATIN' HEART"
RATED—G—
SATURDAY ONLY

Paramount Pictures presents A Sagittarius Production A Cheetah Film
PETER SELLERS
THE OPTIMISTS
PG In Color — Panavision A Paramount Release

ALSO
"SHOWDOWN AT ABILENE"

TICE DRIVE-IN THEATRE
NOW PLAYING

A NORMAN JEWISON Film
"JESUS CHRIST SUPERSTAR"
A Universal Picture Technicolor® Todd-AO 35 G

264 PLAYHOUSE THEATRE
Farmville Hwy. Phone 756-0848. 6 Miles West of Greenville on 264
NOW SHOWING
COLOR ADULT ENTERTAINMENT
NORTH AMERICAN and HORIZON FILMS
FEMALE MOONSHINERS
They'll Love You To Pieces
no one under 18 admitted
IN COLOR
ADMISSION RESTRICTED
SHOWTIME MONDAY-SUNDAY 6:00-7:30-9:00

PLAZA CINEMA
756-0088 • PITT-PLAZA SHOPPING CENTER
NOW SHOWING!
GREAT NEW SUPER FUN—LAUGHS FOR EVERYONE!
WITH THAT SUPER FAMILY FUN STAR
DEAN JONES
AT HIS FUNNIEST
AND DELIGHTFUL BEST!
"He's just about the nicest guy you never saw!"
DEAN JONES in MR. SUPERINVISIBLE
AND HIS VANISHING SHAGGY DOG
TECHNICOLOR G
FREE!
Register To Win This Free
super-sized STUFFED DOG
and a chance for a 3 day free trip for 2 to Disneyland or Disneyworld!
Free entry blanks available at all participating theatres. No ticket purchase necessary to enter. See entry blank for additional information and rules.
SHOWS DAILY 1:30-3:20-5:10-7:00-8:50
DOORS OPEN 1:15 P.M.
ACRES OF FREE PARKING
NEXT BIG HIT! Walt Disney's "ROBIN HOOD"

PARK
NOW SHOWING
A hilarious movie
proving that sex is funnier than anything else.
—Liz Smith, Cosmopolitan
I COULD NEVER HAVE SEX WITH ANY MAN WHO HAS SO LITTLE REGARD FOR MY HUSBAND
IN COLOR • RATED (R)
Shows Daily 1:30-3:20-5:10-7:00-8:50
Doors Open 1:15 P.M.
752-7649 • DOWNTOWN GREENVILLE
LATE SHOW FRI. & SAT. NIGHT 11:15 P.M. • ALL SEATS 1.50
Goodbye Columbus Philip Roth
PARAMOUNT PICTURES PRESENTS
GOODBYE, COLUMBUS
A STANLEY R. JAFFE PRODUCTION STARRING RICHARD BENJAMIN JACK KLUGMAN TO STARRING NAN MARTIN
BASED ON THE NOVELLA BY PHILIP ROTH AUTHOR OF PORTNOY'S COMPLAINT
AND INTRODUCING ALI MacGRAW
SCREENPLAY BY ARNOLD SCHULMAN BASED ON THE NOVELLA BY PHILIP ROTH PRODUCED BY STANLEY R. JAFFE DIRECTED BY LARRY PEERCE
NEW SONGS BY THE ASSOCIATION TECHNICOLOR A PARAMOUNT PICTURE R RESTRICTED
NEXT: "GORDON'S WAR" (R)

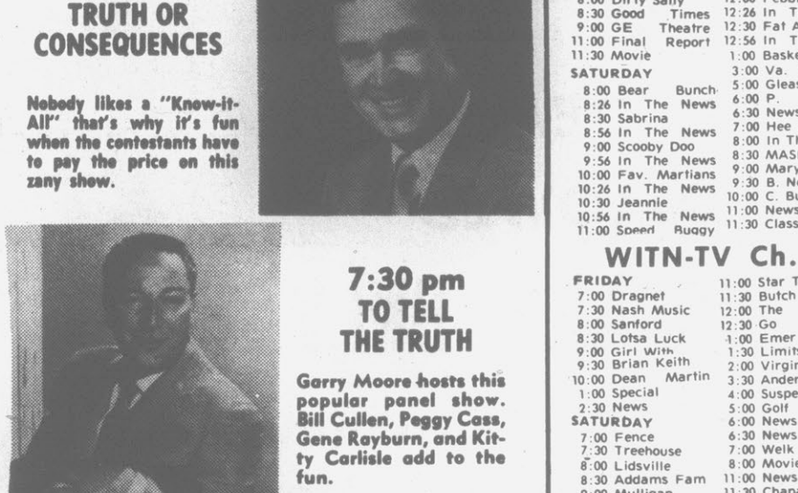

IN CONCERT
FRIDAY, FEBRUARY 22ND
7:00 & 9:30 P. M.
George Jones & Tammy Wynette
ALSO STARRING: Patsy Sledd & Harold Morrison with the Jones Boys
KINSTON HIGH SCHOOL
LIMITED RESERVED SECTIONS-$4.00, $5.00, $6.00
Music Arts, Greenville
WFAG Radio & Toyland, Farmville
Snow Hill Auto Parts, Snow Hill
Jowdy's Radio & TV, Washington
Tickets May Also Be Purchased At The Door.

THE BOOK THAT SHATTERED CONVENTIONAL THEORIES OF HISTORY AND ARCHEOLOGY!
G
A Harald Reini Film
Executive Producer Dr. Manfred Barthel
Producer Guenter Eulau
Music by Peter Thomas
Produced by Terra Filmkunst Berlin

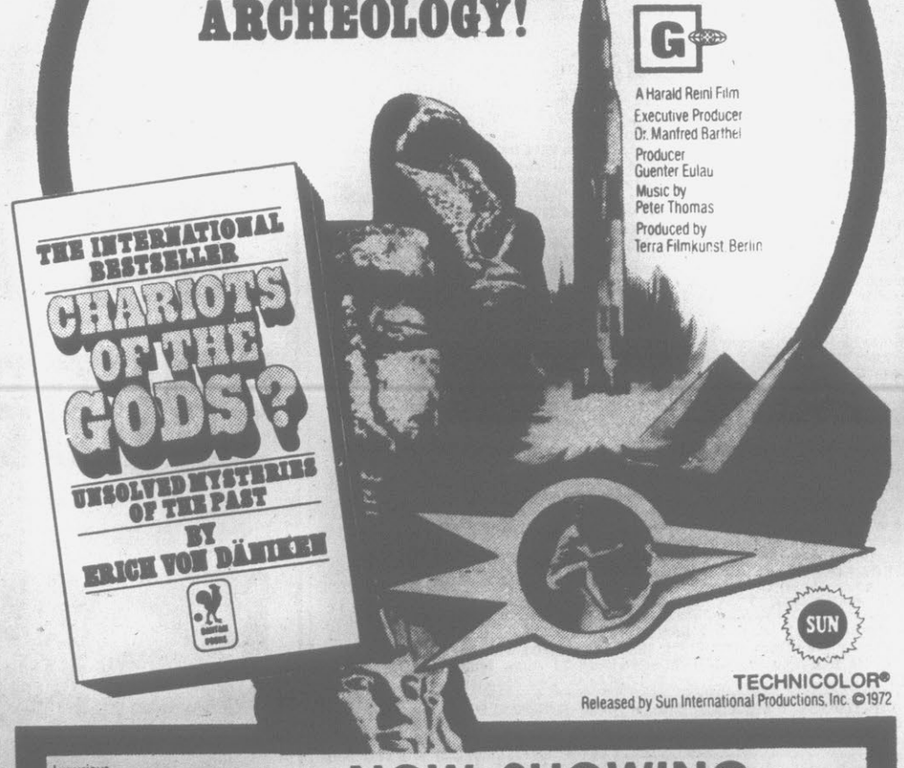

SUN
TECHNICOLOR®
Released by Sun International Productions, Inc. ©1972

Luxurious PITT
505 EVANS STREET
NOW SHOWING
HELD OVER THRU TUES.
Child 75c
Adult $1.75
WEEKDAYS: 7:00 • 9:00
SAT. & SUN.: 3:00 • 5:00 • 7:00 • 9:00
ALL PASSES SUSPENDED THIS PERFORMANCE

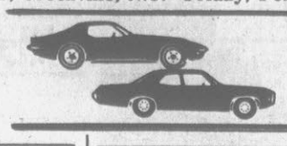

Look in your Classified Section now for the widest selection of car values in town.

PUBLIC NOTICE

Greenville Citizen:

PUBLIC NOTICE
NOTICE OF HEARING BY
JOINT CITY-COUNTY
BOARD OF ADJUSTMENTS
County of Pitt
City of Greenville

A public hearing will be conducted by the Joint City-County Board of Adjustments upon a request for a special use permit by Mr. Joe Hyman whereby the petitioner desires to obtain a special use permit, under the provisions of Section 32-32 (j) of the City Code, in order to place a mobile home on the property located on Map 80, lots 108 and 109 of the Hillsdale Subdivision. The property is zoned for "RA-20" usage.

The time, date, and place of the public hearing will be 7:30 p.m. Thursday, February 28, 1974, in the City Council Chambers of the Municipal Building.

W. N. Moore
City Clerk

Feb. 13, 22, 1974

Presented As A Public Information Service

City of Greenville

Greenville Citizen:

PUBLIC NOTICE
NOTICE OF HEARING BY
BOARD OF ADJUSTMENTS OF
THE CITY OF GREENVILLE
County of Pitt
City of Greenville

A public hearing will be conducted by the Greenville Board of Adjustments upon a request for a special use permit and a variance by Mr. Lomer H. Whitehurst whereby the petitioner desires to obtain a special use permit, under the provisions of Section 32-32(b) of the City Code, in order to construct three duplex apartments on the property located at 113 Hooker Road. The petitioner also desires a variance from Section 32-94 of the City Code. The property is zoned for "RA-20" usage.

The time, date, and place of the public hearing will be 7:30 p.m., Thursday, February 28, 1974, in the City Council Chambers of the Municipal Building.

W. N. Moore
City Clerk

Feb. 13, 22, 1974

Presented As A Public Information Service

City of Greenville

AUTOMOTIVE

Autos For Sale

BUICK LIMITED, 72. Loaded. $2800. New radial tires. 758-2525 day or night.

CHEVELLE SS 1970. Excellent condition, only 38,000 miles, one owner, $1375. Call 752-0046.

GOOD USED CAR, any size or model. $299 and under. Call 758-2135.

CHEVROLET NOVA 1964. 4 door, low mileage, extra clean. 752-4744 after 6 p.m.

DATSUN, 1972. 240 Z Coupe, white with black vinyl interior, AM-FM stereo, radio and air condition. Come see at Holt Olds, Inc. 101 Hooker Road. Phone 756-3115.

FORD GALAXIE 1973. $3500 or assume payment. $129.37 per month. Call 746-6085.

GTO 1967. GOOD condition for only $400. Call 756-1025.

HASTINGS FORD has daily rentals at reasonable prices. Call 758-0114.

MAVERICK, 1971. 6 cylinder straight shift, vinyl top. Average retail $1775 for $1685. Phone 752-0441.

OLDS—Intermediate Cutlass, station wagon 1968. Small motor, air condition. $900. Call 758-2300 between 9 and 5:30.

GUARANTEED Engine transmission, body parts, Free parts locating service.

CRISP AUTO SALVAGE

Phone 752-2572 N. Greene St.
(Back of Riverside Restaurant)

OLDS CUTLASS, 1969. 2 door, hardtop, 6 cylinder, power, air, mag wheels, new tires. $1,295. Pitt Motor Sales across street from Parkers Barbecue. 756-2547.

TOYOTA STATION WAGON 1973, like new. Call 756-7646 or 758-4362.

Having Engine Trouble?
See
"The Engine People"
Auto Specialty Co.
917 W. 5th St.
758-1131

VOLKSWAGEN 1972. AM-FM, mags, excellent condition. $1950. 756-6554.

VOLKSWAGEN BUG 68. In good running condition, low mileage. Will help with gas shortage. John Haralson, 213 Paris Ave., 752-1613.

FIAT

THE CAR FOR ALL REASONS

How does Fiat do it for the price?

See

Brown Wood, Inc.
Dickinson Ave.
752-7111

Autos For Sale

VEGA 1972 HATCHBACK. 22,000 miles, automatic, air condition. Call 758-2084.

Boats & Equipment

18 HORSEPOWER Evinrude, 1973 model 18304. Serial number 05680, light blue and white. Stolen from Tar River Estates Vicinity. Offering $200 reward. Stolen August 15, 1973 Call 756-2877.

PEASON 26 - Sailboat, outboard motor, race equipped. Call 756-1952 after 6:30 p.m.

Trucks For Sale

WILLIS JEEP 1953. Good condition. 758-3896.

CHEVY 67 TRUCK, Ford truck 63. A-1 condition. Call after 6 p.m. 756-5150

CHEVROLET HALF-TON-PICKUP. Six cylinder, straight shift, radio, heater. Good condition. Call 758-0247.

DAY NURSERY

MOTHERLAND NURSERY... Ages 6 months and up. Snacks, hot lunches. Pre-School education. Rate $14 per week. 1708 East 4th Street. Call 752-2743.

Dogs & Pets

QUALITY AKC PUPPIES-Poodles, Boston Terriers, Pomeranians. Irish Setters on special. The Pet Kindom, West End Shopping Center.

ST. BERNARD puppies AKC. Excellent markings. Ideal for pet show, or breeding. Reasonable prices. Phone Tarboro 823-1261 after 5 p.m. or weekends.

AKC REGISTERED toy poodles. Black, six weeks old. Call 756-5252 after 6 p.m. week-days.

REGISTERED BRITTANY SPANIEL bird dogs. Make fine pets, 10 weeks old. Call 919-946-6614.

AKC DOGS FOR SALE clipping and grooming, stud service for six different breeds. Call 758-2681.

THEY'RE "SOONERS"...but they're lovable puppies that need good homes. Only three left. Already dewormed. Call 758-0247.

FREE DOGS. Call 749-5362 days, 749-5926 after 5 p.m.

PUREBRED COLLIE pups for sale. Call 746-6947.

PUREBRED COCKER Spaniel puppies. 2 Blond and 1 black. 752-0778.

EMPLOYMENT

Help Wanted

TRAINEE FOR INSURANCE industry. Selling life, accident and health, retirement annuities, and loss of income plans. Call W. C. Wilkins collect, 919-756-1133, Greenville.

MECHANIC'S HELPER— Applicant must be mechanically inclined. Excellent pay and working conditions. Apply in person, M.O. Bount & Sons, Bethel.

WANTED, MEDICAL secretary: Must have bookkeeping, shorthand, typing and insurance experience. Please call 752-1520 or 752-5026.

WAITRESS - MORNING shift. Apply in person. Ramada Inn.

PART-TIME SALES help needed immediately for Greenville and surrounding areas. Work own hours for National Company. Very enjoyable work. Please reply, including phone number, to Bestline, c-o Route 9, Box 540, Greenville, N.C.

BABYSITTER—High School or College girl. 3 evenings a week for 2 year old. Prefer own transportation 756-6365 before 5 p.m.

WANTED: Neat, mature lady for counter clerk. Call 758-2164 for appointment between 8 and 5.

BE INDEPENDENT. National Company will have openings soon for 3 ambitious men. We pay you while learning. Opportunity up $12,000 and up after you have learned. For confidential interview, call 756-4810.

EARN MONEY IN your spare time! If you have two hours a day to spare from your home, we train you. Phone 756-5128, 7-9 p.m.

"IT'S REALLY MINE" Enjoy the pride of owning the better car that means safe, worry-free driving. You'll find all makes, models and prices offered in today's Want Ads. Check Now!

REGISTERED NURSE or LPN's, immediate openings full or part time. All shifts available. Apply Greenville Nursing Center or call 758-4121.

HOUSEKEEPER SITTER. 3 P.M. to 6 P.M., Monday thru Friday. Own transportation required. Call 756-2030 after 6 p.m.

Work Wanted

FOR WELL DRILLING and pump service, Call Bobo's well drilling 752-0835.

INCOME TAX RETURN preparation by qualified accountant. Fee reasonable. Call 752-5619 after 6 p.m. weekdays.

ALL TYPE MASONRY work. Chimneys, walks, patios, steps, etc. Call 756-6275 after 6.

WORK WANTED. Own goal is to be of service. Will consider all types of jobs by hour, day or week. For information call Handy Helper's 758-2814.

DO YOU NEED HOUSE repairs, remodeling or mobile home repairs. Call Jennis Wainwright 758-3394, if no answer call after 4 p.m.

HOUSEWIFE NEEDS part-time employment. 2-3 days weekly or mornings. Degree in English. Experience: Teaching, secretarial, crafts, some artistic talent. Write Applicant, Box 1882, Greenville.

WOULD LIKE TO KEEP children in my home. Winterville area. Call 756-6807.

WOULD LIKE TO keep children in my home, Monday thru Friday. Call 756-1284.

FOR SALE

Farm Equipment

FRONT MOUNT STALK cutter for a 140 International tractor. Call 758-5723.

Livestock

50 POUND THOROUGHBRED Landrace pigs. Male and female. Call 746-3828.

Miscellaneous For Sale

SALE ON CARPET at Sears. Call for free estimate. Big savings on shag and Sculptured. Sears Roebuck, Greenville, N.C.

JUST RECEIVED: A new shipment of Kimball pianos. Home Furniture Store, Greenville.

FOR SALE: Raw peanuts shelled or unshelled at Keel Peanut Company, Memorial Drive.

Miscellaneous For Sale

3,000 OLD HANDMADE bricks for sale. Call 753-3503.

RENT A STEMEX Carpet Cleaner. Clean rinse your carpet. Delivery and pick-up. Call 752-2862.

FOR SALE UPRIGHT, 2 glass door freezer. 8 foot drink box, 6 foot drink box. 4 total NCR cash register. 758-5131.

FOR SALE: Fill dirt, top soil and sand. Large or small loads. Call 746-3461.

SEWING MACHINE REPAIRS, 27 years experience. Free pick-up and delivery. Call 752-2083.

JACKSON MATTRESS COMPANY. Quality Products since 1935. Buy Direct from factory and save! 1108 W. 5th St., Washington, N.C. 946-4503.

BABY BED $15, air conditioner $30, Simmons sofa bed $25. Call 752-5528.

COAL FOR SALE. Good burning coal by the ton or ½ ton. Will deliver. Call 752-6655.

FOR SALE G.E. electric stove, almost new, also high chair. Call 758-3326.

WE UPHOLSTER ANYTHING. Thousand of yards of fabric and foam cushioning. Jackson's Cleaning & Upholstery, Dickinson Ave., 758-3276 day or 758-1505 night.

FIREWOOD FOR SALE $25 per load. Stacked, prompt delivery. Call 752-7323.

FIREPLACE WOOD for sale. Call 756-3155.

FOR SALE—One institutional 3 compartment stainless steel sink. Call 752-1585.

Wheelchairs, walkers, crutches for sale or rent. Also other convalescence aids.

BIGGS DRUG STORE

752-2136

FOR SALE—One solid maple dinette suite. 40x54. $75. Call 752-6655.

BIKE FOR SALE: 10 speed racer, made in Korea; also has generator and lights. Only 1 month old. Call 758-0754.

STORE FIXTURES. 2 glass antique showcases, 1 lighted display case. Call 756-0121.

PHILCO BENDIX coin operated dry cleaning machine. Call 527-2302 Kinston after 5.

CARPET SAMPLES for sale. 2 samples $1.50. Larry's Carpetland. 3010 East 10th Street.

CHAIN SAWS

Chains, sprockets, bars and accessories.

CLARK AND COMPANY
Across from Parkers Barbecue
756-2557

FOR YOUR ROOFING needs, call Bateman Roofing Company at 752-5307.

FOR SALE SERTA queen size mattress and box springs, excellent condition. Call 756-3022 after 5.

STANDARD ROYAL elite typewriter. Excellent condition. Call 746-6328.

SEARS MIDWINTER sale ends soon. Big savings on washers and dryers. Sears-Roebuck, Greenville.

COST PLUS 5 PERCENT. All heaters in stock, gas, electric and oil. Fisher's Appliance and Furniture, 752-3609, Dickinson Ave.

CABBAGE AND COLLARDS plants for sale. Mannings Produce, 1 mile from D. H. Conley School on Black Jack Road.

SPANISH STYLE BEDROOM suite, chest of drawers, dresser all included. $170. Also dinette suit with six chairs $40, living room suite $50., lamps $4 each, end tables $4. Call 756-5234

SPRING IS JUST AROUND THE CORNER—See the selection of fishing tackle arriving daily. H. L. Hodges Hardware. 752-4156.

LOST & FOUND

LOST: MALE solid gray cat. Wearing red velvet ribbon. In 4th street vicinity. If found call 758-0402.

LOST IN GUM SWAMP, Gardnersville area. Black and tan Beagle with white ring around neck. $25 for information on his recovery. Call 752-6665.

MOBILE HOMES

Mobile Homes For Rent

2 BEDROOM MOBILE homes, furnished. Sanddunes Village. Call 752-3225.

10' AND 12' WIDE mobile homes for rent. Also spaces. Call 758-3644.

ONE 12x50 2 BEDROOM, also 12x60 3 bedroom. 1 mile from D. H. Conley School. Call 756-1235.

12 x 57 2 BEDROOM, air condition, washer, dryer, carpet. Azalea Gardens. Call 752-7786.

FURNISHED TRAILER for rent. Air conditioned. 758-3276, nights 758-1505.

12 WIDE, 2 BEDROOM, air washer, 4 miles south of Ayden on Hwy. 11. Phone 746-4547.

MOBILE HOME for rent in Hicks Dail Trailer Court in Ayden. Call 746-6892.

2 and 3 BEDROOM, mobile homes, central heat and air. Call 752-3286, nights 825-5391.

MOBILE HOME for rent in Oakwood, Greenville, 2 bedroom, 71 model, like new. Call 746-6892.

3 BEDROOM MOBILE home for rent, water furnished. Call 752-5362.

2 BEDROOM MOBILE home for rent. Immediate occupancy in Ayden. Call 746-6684 after 3 p.m.

12 WIDE, 2 BEDROOM, air, washer, large lot with Patio. Call 756-2663.

2 BEDROOM WITH air conditioner, washer, and carpet. Married couples only. Phone 752-6245.

A COUPLE TO share a 2 bedroom trailer ½ mile from city limits. Call 758-1412 from 9-4:30, 752-0036 after 5:30.

2 BEDROOM MOBILE home. Completely furnished with washer. Located at Shady Knolls. 758-3931.

2 BEDROOM MOBILE home, completely furnished with new bedroom carpeting, air conditioning, and more. Located near ECU and downtown. Cleaned spotlessly and ready to rent. $90. 756-0868.

Mobile Homes For Sale

12 WIDE CLEMSON. Assume payments of $66.37 monthly. See J. M. Brown or Bob Lane at Bob's Mobile Homes. 756-0544.

Mobile Homes For Sale

1971 LIKE NEW 12x60 mobile home for sale. New carpet, 2 bedroom, 2 full baths. Call 756-0076.

1973 ANDOVER. 3 bedrooms. Assume payments. See J. M. Brown or Bob Lane at Bob's Mobile Homes, 756-0544.

12 WIDE, 2 BEDROOM, washer, carpet, kitchen and dining area separate from rest of trailer. Excellent condition. $2400. 752-0723.

FREE WITH THE PURCHASE of a new mobile home; 10 gallons of gas. Rick Harvey, United Mobile Homes.

2 REPOSSESSIONS LEFT. Take over payment. Call Rick Harvey, United Mobile Homes.

1973 REPOSSESSED mobile home. Small equity and assume loan. Call 756-0040.

CLEAN USED 10x60 mobile home, priced to sell. Call John, 756-0040.

12x60 TOTAL ELECTRIC. With the purchase of any mobile home, 12 months free rent. Sales and service. Dealers; Taylor Mobile Homes, Bryana Mobile Homes.

72 MOBILE HOME, 2 bedrooms, real cute little love nest. Call 758-1123 days 758-1436 nights.

HARVEY'S MOBILE HOMES in Kinston announces the best mobile home sale around, discounts in excess of $2,000. A full line of Havelock, Richwood double wide homes. 2 lots to serve you. Harvey's of Kinston, 103 years of community service, 527-7041.

1965 PARKWOOD— 10x50, 2 bedroom, center kitchen, fully furnished with automatic washer and window air conditioner. Call 752-5374 day, 752-7474 night.

STYLE-MAR, 12x60 with awning, 2 bedroom, fully furnished, shag carpet, washer, central air, metal storage shed, Shady Knoll 758-0334 or 758-5085.

BUTLER 1971, 12x60. 2 bedrooms, 2 baths. Excellent condition. Call 758-4698.

PARKWOOD 12x65, 1970. Custom built with central air. Call 946-6066.

12 x 60 1969. Very clean, central air, washer, fully carpeted, 2 porches, concrete steps. Picket fence underpinning, double lavoratory in bath. Large living room and master bedroom. 756-1062 after five.

FOR SALE 1971 mobile home in Highland Park. 12 x 65, central air, excellent condition. Call 752-2170 after 6 p.m.

OPPORTUNITY

AMERICAN HANDICRAFTS Dealership available now. Start your craft business today! Call 817-335-4161 ext. 558 for Will Moyers or write 1305 Foch St., Fort Worth, Texas 76107.

AMBITIOUS COUPLE who needs more income. Unusual opportunity for good earning. Work together. Part-time or full-time. Write for interview, Ambitious Couple, P.O. Box 1967, Greenville.

REAL ESTATE

JEANNETTE COX AGENCY, Realtor, Exclusive agents of Beautiful Cherry Oaks. Call 752-7807.

CALL THE ED TIPTON Agency for all your real estate needs. We are dedicated to community growth. 756-0911.

Farms Wanted
Acreage, farms and woodsland. Any Size
APPRAISALS NEEDED?
Carl Darden
Bowen Realty
752-7194, or 758-1983 eves.

FOR BETTER BUYS in real estate, see or call E. H. Williford, Realtor, 313 Cotanche Street, 758-3911. List your property with us.

Ed Tipton Agency
756-0911
Land
Real Estate
264 By-Pass
Tipton Annex
Greenville's
Only Professional
Real Estate Broker

Farms For Lease

18,000 POUNDS TOBACCO to be moved at 7 cents per pound if paid in silver dollars. Call Ottis Stokes 746-6822.

39,500 POUNDS OF tobacco to be leased at 22 cents. To be moved. Call 752-1007 after 7 p.m.

TOBACCO FOR LEASE at 20 cents per pound. Call 756-1841 or 756-1409.

House For Sale

AYDEN: 3 BEDROOMS, living room, kitchen, bath and storage, garage. $13,500. Blount and Ball Realty, 752-6163 or 756-2957.

BELVEDERE—New 3 bedrooms, 2 baths, fireplace...total electric with central air, on wooded lot. Blount and Ball Realty 752-6163, nights 756-3768 or 756-2957.

COLLEGE COURT: For sale 2000 square foot home, 1½ years old. 3 bedroom, 2 baths, good location. Low 40's. Call Blount and Ball 752-6163 nights 756-3768 or 756-2957.

FOR SALE BY owner, Hardee Acres, 3 bedrooms, 2 baths, living, dining, family rooms, spacious kitchen, 2 car garage, ample storage, carpeted, central air, loan assumption possible. Low $30's. By appointment nights or weekend. Call 752-1778.

MINUTES TO ALL CONVENIENCES. Beautifully landscaped, fenced in back yard. Featuring 3 bedrooms, 2 full baths, den, air conditioned brick home. $35,000. Lily Richardson Agency, 756-6535.

NEAR UNIVERSITY—three bedrooms, 2 baths, large kitchen with dining area, fenced yard. $25,000. Estate Realty Company, 752-5058.

BELVEDERE—3 bedrooms, 2 baths, family room with fireplace $30,750 firm. Call 756-4329.

1401 RAGSDALE. 3 bedrooms, 1½ baths, large family room with fireplace, carport and garage on a corner lot, central air. Bill Williams Real Estate 752-2615.

A HOME THAT needs loving care. 3 bedrooms, 1½ baths, carport, garage, corner lot, central air and large family room with fireplace. 1401 Ragsdale. Reduced $31,900. Bill Williams Real Estate 752-2615.

INVESTMENT PROPERTY—three houses plus vacant lot; all homes presently rented. Estate Realty Company, 752-5058.

House For Sale

2 RANCH STYLE HOMES, Hardee Acres Subdivision, 1100 square feet of living area. 3 bedrooms, 1½ baths, family room, kitchen with dining area, electric heat and fully carpeted. Paved streets. V. A. and Conventional financing available. No city taxes. $19,500. Call Better Homes and Realty, 752-6457, 758-3677, 752-3032, or 758-5995.

ONLY SIX MONTHS OLD—three bedroom home in Winterville, on large lot—central air, dishwasher, 1 car garage—$24,100; possible loan assumption. Estate Realty Company, 752-5058; Joyce Shackleford, 752-1978.

EXCELLENT 7 PERCENT Loan Assumption on this 3 bedroom brick home. Spacious living room, kitchen-breakfast area combination. Payments only $119.88. Call Greenville Development and Realty Company 752-2814. Winnie Evans 752-4224 or Faye Bowen 756-5258.

$700 TOTAL DOWN. And you will be the proud owner of this lovely new brick home featuring beautiful shag carpet. 3 bedrooms, living room, large kitchen with dining area, carport and landscaped. Call Greenville Development and Realty Company 752-2814 located at Garris Evans Lumber Company building. Winnie Evans 752-4224 or Faye Bowen 756-5228.

NEW HOME IN Tuckahoe - three bedrooms, 2 baths, carport with storage - priced in low 30's. Estate Realty Company, 752-5058; Jarvis or Dorlis Mills, 752-3647.

CLASSIFIED DISPLAY

Houses For Sale

HOUSE 1 LOT off Pamlico river. 3 bedroom, kitchen-den combination, 1 bath, carport, air conditioned. Boat ramp, deep channel beneath house for river access. $17,000. Call Washington 946-0465.

BROOK VALLEY - 4 bedroom, garage, screened porch, wooded lot. By owner. 756-0512.

3 BEDROOM BRICK ranch, 2 baths, den with fireplace, living room, dining room, kitchen, stove, refrigerator and dishwasher. Fenced in play area. This house is only 3 years old, has central air plus wall to wall carpet. Has many extras plus built in warmth, Westwood Subdivision, mid 30's. Call 756-4441.

Lots For Sale

FOR SALE, 1 acre lot 3 miles from Burroughs Wellcome. Call 752-7055 from 9 to 5.

LOT FOR SALE Washington, N.C. 72,422 square foot lot with 315 foot frontage on 3rd St., swimming pool, club house and laundromat facilities, has approval of builders permit for 30 apartments. Blount and Ball Realty 752-6163 or 756-2957.

BROOK VALLEY—Spacious wooded lot, ideally located on a Cul-de-sac. The perfect setting for your lovely home. It is large: 154 by 200 by 232 by 135 Feet. You'll want time to walk over it! Call Winnie Evans at Greenville Development and Realty Company 752-2814.

CLASSIFIED DISPLAY

Lots For Sale

5 WOODED ACRES for sale-4 miles northeast of Greenville. Call 752-1910.

RENTALS

RETAIL SHOP OR office space in Georgetown Shoppes. Call 758-5131.

COMMERCIAL BUILDING, 3600 square feet, 213 W. 9th Street. Call Jack Edwards, 758-2616 or 756-5024.

NEW 4400 SQUARE foot building located near new hospital site. Owner will complete to suit tenant. Can be divided for offices. Blount and Ball Realty, Inc. 752-6163.

Apartments For Rent

PLUSH COUNTRY CLUB apartments. Two bedrooms, wall-to-wall carpet, draperies, kitchen appliances and water. Rent furnished or unfurnished. Call 756-5234.

CLASSIFIED DISPLAY

Apartment For Rent

STADIUM APARTMENT, 904 E. 14th St., adjoins ECU campus, furnished, complete modern, central heat and air. $115 per month. 752-5700, 756-4671.

CLASSIFIED DISPLAY

COLONIAL PARK
HWY. 13 NORTH
(Across from Burroughs-Wellcome)
Spaces
Now Available

Featuring the best in country living with city conveniences, including paved streets. Off street parking and patio, recreational area, swimming pool, underground utilities. Rental units available.

Most Modern Park in Pitt Co.
FHA approved.
Contact
Earl Rayfield
at 758-4413 or 758-2799.

CUTTER
EXPERIENCED SHIRTS

Excellent opportunity engineered. Rates superior wage structure. Full benefit package, 4½ day week, (40 hours). Contact in complete confidence.

Plant Manager
Samson's Manufacturing Corporation
East Brown Street
Washington, N.C.

An Equal Opportunity Employer

SECRETARY

Excellent opportunity for self-starter as secretary to personnel manager of local industry. Requirements include good secretarial skills including shorthand and the ability to communicate with people. Applicants reply with resume to:

SECRETARY
P.O. BOX 1967
GREENVILLE, N.C. 27834

RON POULTRY FARM

CALL US
753-3841

WRITE US
RT. 1, FARMVILLE
N.C. 27828

BABY CHICKS

Bar Rock - White Rock - Sexlink - Red Hampshires
(YEAR ROUND LAYER OF BROWN EGGS)

ALSO

Baby Duckling - Baby Guinea - Baby Turkey - Bantam
(STRAIGHT RUN ONLY)

WE ARE OPEN THREE DAYS A WEEK - FEBRUARY THROUGH OCTOBER. YOU CAN ORDER IN ADVANCE FOR PICK UP. BUY RIGHT ON THE FARM. WE DO NOT SHIP.

Friday	Saturday	Sunday
1 till 8 P.M.	9 til 9 P.M.	1 till 6 P.M.
(ONLY)	(ONLY)	(ONLY)

Located 1½ miles from Farmville, N.C., East on Highway 264.

LOOK FOR OUR SIGN

WANTED
USED MOBILE HOMES
CALL BARNEY HUMPHRIES
OR JEFF EDENS
AT 756-5242
ABC MOBILE HOMES
GREENVILLE, N.C.

Butch Grubbs

$74 in '74

NO DEALERS ALLOWED

FEBRUARY ONLY

Kenneth Smith

That's what I said—$74.00 profit and you can drive away in a new '74 Monte Carlo, Caprice, Impala or Chevelle. If you want one, now is the time to buy (prices based on dealer actual expense, no gimmicks)—dealers cost, service, sales commission, N.C. state tax plus $74.00 profit. Save 100's. Most cars in stock are at old '73 prices.

WE ARE DISCOUNTING NOVAS, VEGAS & TRUCKS.

IT'S A BUYERS MARKET

GRUBBS CHEVROLET, INC.

AYDEN, N.C. 746-3141

TOMMIE DAIL

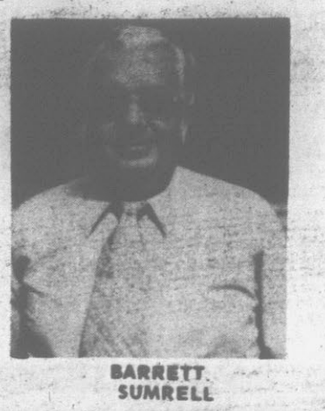

BARRETT SUMRELL

HAROLD CRUMPLER

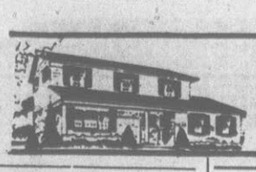

Happier living begins with the better home waiting for you now in the Classified Ads.

Apartments for Rent

APARTMENT HUNTERS LOOK! Grier Rental Agency has a listing of the best in Greenville. Check with us First! 752-5700.

AYDEN—2 bedroom, central heat and air, ceramic bath stove and refrigerator, duplex. Call 746-6569 office, 746-3541 house.

APARTMENT HUNTERS: Inquire at the Olde London Inn, 2710 Memorial Drive. Most reasonable rates in town, daily, weekly or monthly.

FURNISHED ONE BEDROOM apartment. Cedar Lane Apartments. Call 756-3611 or 756-3936.

APARTMENTS FOR RENT: Furnished and unfurnished near ECU campus. Call 752-1641 after 5 p.m.

BEDROOM, KITCHEN, bath, furnished apartment. Extra bedrooms also. Nice for couples. Call 752-5076.

Stratford Arms Apartments

1900 S. Charles St.

An exclusive community designed to provide the ultimate in gracious living. Featuring modern 1, 2, and 3 bedroom garden apartments and 2 bedroom Townhouses at reasonable rates. Furnished or unfurnished.

756-4800

3 BEDROOM DUPLEX, near college, married couple preferred. $145 month. Call 758-2411.

3 BEDROOM, UNFURNISHED duplex apartment, central heat and air, married couple or small family. 102-A South Meade Street. Call 752-4550.

OAKMONT SQUARE APARTMENTS

2 bedroom townhouses furnished or unfurnished
6 closets, fully carpeted, disposal, dishwasher, range, refrigerator, air
Near Pitt Plaza Shopping Center, schools, churches, and university

1212 Redbanks Rd.
Tel.: 756-4151

CLASSIFIED DISPLAY

OLDSMOBILE

74 Cutlass Supreme Coupe

SENSIBLE SIZE FOR A LOT OF PEOPLE

HOLT

OLDSMOBILE-DATSUN

101 Hooker Road 756-3115

WANTED REPRESENTATIVE

Sales person needed by Jim Walter Homes for this area. This is an opportunity to get in on the ground floor with a large national homebuilding organization. Straight commission or salary plus commission positions available. Million-dollar ad campaign now. Excellent advancement opportunities for those wishing to move into management. Fringe benefits for salaried employees include 12-year retirement profit sharing program, stock purchase investment program, life and hospitalization insurance. Must have honest character, good personality, be ready and willing to follow up leads and seek out and talk to home building prospects.

CONTACT:

RAY EUBANKS

Phone 446-9128 8 A.M.-9 P.M. Mon.-Sat.
Highway 301 South
Rocky Mount, N.C.

Jim Walter Homes
An Equal Opportunity Employer

Farm Listings Wanted

We have prospects for farms, acreage and woodsland of all sizes and in all areas of the county.

Call

D.G. Nichols Agency

REALTOR® 752-4012 Anytime

SALES

PROFESSIONAL SALESMAN

Our corporation is enlarging our sales force. We are seeking experienced Sales Personnel, who are looking for a career, based on a higher level of commission and earnings. Your potential is unlimited. All you need are the simple ingredients of a professional salesman, self-starter, desire to succeed, sacrifice, enthusiasm, hard work and patience.

If this describes you, we of Luxor Lighting Products, one of the nations leading manufacturers of lighting products are looking for you. High commission plus bonus paid weekly, company benefits.

(Call) Toll Free

MR. EBERLY

800-631-1998

An Equal Opportunity Employer

Apartments For Rent

BETHEL: DUPLEX beautiful 1 bedroom furnished apartment, central heat, near Burroughs Wellcome. Reasonable $90. 752-3376.

Cherry Court

Besides being the best looking apartments in town, Cherry Court brings you a new dimension in apartment living. Allow us the pleasure of exposing you to a luxury community:

- Chandelier over dining area
- All GE kitchens (even a trash compactor!)
- Washer-dryer hook-ups (use yours or rent them!)
- Master bath and kitchen wallpapered
- Dressing room
- Attic for storage
- Private patio
- Sauna baths, pool, tennis, basketball, volleyball, badminton
- Enormous clubhouse with bar and fireplace

General Electric Appliances

CHERRY COURT
752-1557
Off 264 Bypass
Managed by
MANAGEMENT CONTROL, INC.

CLASSIFIED DISPLAY

ROOFING
STORM WINDOWS
DOORS & AWNINGS
C. L. LUPTON CO.
752-6116

Apartments for Rent

Ultimate In Apartment Living

1, 2 and 3 bedrooms, washer - dryer hookups, pool, club house. Only 5 blocks from East Carolina University.

Check everywhere else first, then call

TAR RIVER ESTATES
1401 Willow St.
752-4225

FEATURING Hotpoint KITCHEN APPLIANCES

CLASSIFIED DISPLAY

MANAGER TRAINEE FOR CONSUMER FINANCE BUSINESS

Good opportunity and quick advancement for the right man. Must have high school education or equivalent. Benefits include: paid vacation, sick pay, profit-sharing plan, and major medical life insurance. Must be willing to relocate. Send resume and photograph to:

OPPORTUNITY
P.O. Box 1944
Greenville, N.C. 27834

Real Estate Opportunity

CAN YOU SELL???

Your own full-time business, Real Estate, right in this area. National company, established in 1900, largest in its field. (Unlicensed? - We give exam guidance). All advertising, all signs, forms, supplies furnished. Professional Training and Instruction given for rapid development - from Start to Succes$. Nationwide advertising brings Buyers from Everywhere. Can you qualify? You must have initiative, excellent character (bondable), sales ability, be financially responsible. Commission-volume opportunity for man, woman, couple or team That Can Sell. Information without obligation.

R.H. Lewis, Manager

STROUT REALTY, Inc.

P.O. Box 1521-B
Kinston, NC 28501

PAYMENTS UNDER $80.00

New Saratoga Mobile home

Selling price	Sales Tax
$4995.00	$99.90

Down payment $500

Monthly payments $77.95
Finance charges $4332.10
120 months (14% APR)

Total payments $9354.00
Deferred payments $9854.00

Insurance, set-up and delivery included

ONLY 1 NO DEALERS

See Barney Humphries or Jeff Edens at

ABC MOBILE HOMES
756-5242
609 W. Greenville Blvd.
Greenville, N.C.

INCREASE IN PRODUCTION

Yes our Toyota supply has not been able to keep up with the tremendous demand.

BUT

Due to the increase in production we are expecting to receive 50 to 60 new Toyotas per month for the next few months, starting immediately.

SELECTION NOW ON HAND TO CHOOSE FROM
Come out and test drive one today.

Also come out and check our selection of reliable used cars, one of the largest in Eastern N.C.

Tarheel Toyota, Inc.

109 Trade St. 756-4977

Apartment For Rent

ONE AND TWO bedroom furnished student apartments, 206 Pitt St. Apply in person at The Black Horse Inn.

HAVE YOU SEEN RIVER BLUFF APARTMENTS YET?

One and two bedroom - all luxury features for a reasonable price. Come check us out. We even have frost free refrigerators. For information call 758-4015.

Executive Management and Realty Corporation
North Carolina Agent

ELM VILLA 208 South Elm Street. One bedroom apartment, completely furnished, carpeted, central heat, air and utilities. Call 752-3376.

CLASSIFIED DISPLAY

NEW BUSINESS

Mobile Home Parts and Service

S & D ENTERPRISES

Highway 11 South

1 mile outside of Greenville

756-4530

MECHANICS

Seeking challenging work with pay based on performance. Plus fringe benefits. Call Roy Daniel for interview

758-4403

R. W. Moore Equipment Co.

Greenville, N.C. 27834

Apartment For Rent

FOR FAMILY: 3 bedroom apartment near college. $145 mo. Call 752-7808 or 758-3961, or 756-0741.

3 BEDROOM DUPLEX, 112-B North Meade Street, range, refrigerator, central heat and air. Married couple, one child only. March 1st. 756-3373.

House For Rent

IN WINTERVILLE, a 2 bedroom unfurnished house. Heat furnished few weeks. Reasonable, adults preferred. Call nights, 756-1620.

CLASSIFIED DISPLAY

Office Space For Rent

WANT EVERYONE TO Know? Put your message in "Special Notices" in Classified.

OFFICES FOR RENT, 1000 square feet, wall to wall carpet and draperies, a complete kitchen, all water furnished free. $150 per month. 756-5234.

OFFICE SPACE: Bowen Building. 2 suites 500 and 1100 square feet. Formerly occupied by Dr. Dawson, next to old Wachovia Bank Bldg. All services included. Reasonable rates. Call Joe Bowen, 752-7194.

CLASSIFIED DISPLAY

"A New Direction For Finer Living"

Eastbrook APARTMENTS

Immediate Occupancy

Two bedroom luxury apartments with optional dens and all the new amenities including wall to wall carpeting, draperies, dishwashers, individual air conditioning and heating AND MORE.

RECREATION? YES!

Pool, Clubhouse, Tennis Courts.
Model Open

Daily 9-12, 1-5:30
Saturday & Sunday 1:00-5:30

Utilities Included

201 Eastbrook Drive - Off Greenville Boulevard (US 264 Bypass) just south of Tenth Street, convenient to ECU and everything.

DRUCKER & FALK
758-4012

AN ACCREDITED MANAGEMENT ORGANIZATION

Office Space For Rent

NEW DOWNTOWN OFFICES for rent. Available at Georgetown Shops next to ECU. Heat, air condition, fully carpeted. Janitor service available on request. 758-2525.

NOTHING TOO BIG or too small to sell with a Classified Ad. Dial 752-6166 Now for quick results.

CLASSIFIED DISPLAY

Office Space For Rent

BUILDING FOR RENT with 3000 square feet: 800 square feet office, approximately 5000 square feet parking. Call 752-0228.

Room For Rent

PRIVATE ROOM AND bath to male college student. Call 758-4287 or 752-3433 after 6.

CLASSIFIED DISPLAY

MOBILE HOME BROKERS

"The Nation's Largest Mobile Home Dealer"

Now displaying the Safari by Fairway, a batchelor dream. 12 x 70, 2 full baths, deep double padded shag carpet throughout, fireplace in living room, step up into the most luxurious kitchen in mobile home living and while you dine, view the landscape through full length sliding glass doors. Step in to a luxurious sunken bath tub in the master bedroom. Let the soft music of the AM-FM stereo intercom system lull you to sleep at night. Truly a batchelor dream and get this!

THE SAFARI IS A TOTAL ELECTRIC HOME WITH NO WORRY OF OIL OR GAS.

Call for appointment

MOBILE HOME BROKERS

264 By-Pass West or call
756-0191

Larry Short Art Dellano

The Real Estate Corner

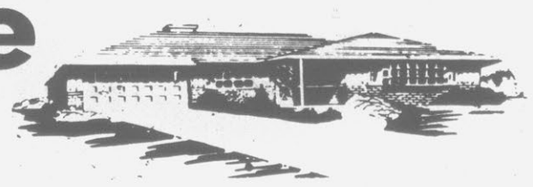

EASTERN STREET

Excellent location, that's one of the advantages of this nice 3 bedroom home. Immediate occupancy is another advantage that's on your side. But the biggest advantage is there is a possible loan assumption with a 7 percent rate. Call us for an appointment now. $20,600.

VILLAGE DRIVE

Looking for a nice comfortable 3 bedroom home. Well then stop looking, because this half brick, half aluminum siding is just the home for you. Below $15,000. Call for an appointment.

Let the Ed Tipton Agency serve you in all your Real Estate needs. Whether you rent, buy or sell, see us Today! We are dedicated to our community growth.

Moving To The Greenville, N.C. Area?

Do your research before you come. Write or call for free relocation kit containing information on taxes, school, government structure, city facilities, plus maps of the Greenville area.

The Louis Clark Agency, Inc., Realtors

P.O. Box 6085
Greenville, N.C.
752-4173

Members of Inter-City Relocation Service and Multiple Listing Service

Ed Tipton Agency

Office 756-0911
Mark Tipton 758-2719
Ed Tipton II 756-3484
Ed Tipton 756-1769

GET READY WITH ONE OF THESE

BOYS—GIRLS—PETS
There's room for all and Mom and Dad, too! Four bedrooms, large kitchen, living-dining room. Delightful family room with raised hearth fireplace. Two large baths, separate master bedroom with adjoining sewing room and entry to back yard and patio area. Private street, wooded lot. Hardee Circle in Eastwood. $38,500. Worth a phone call.

ONLY THE DISCRIMINATING
will enjoy the tasteful decor and spaciousness of this Brook Valley two-story. Four bedrooms, two and one-half baths, foyer, living room and dining room, large panelled family room with fireplace. Garage and utility. Exceptionally nice landscaping on large wooded lot. By appointment only. Worth your careful consideration. $54,000.

GIFT-WRAPPED!
A fantastic redecorated home! Enter into large family room with panelling and carpet. Beautiful brick fireplace. Then step up into this modern kitchen with built in stove and dishwasher, and breakfast area. Next step-up to the white-plush carpeted formal dining room. Step out on a large patio with above ground swimming pool. Three bedrooms, two baths, living room, central air, carpeting, & storm windows complete this truly "family home" desirable neighborhood in Ayden, $37,900.

BEST SELLER
This floor plan is a "family approved" favorite of most young families. Over 1600 sq. ft. of living area includes 3 bedrooms, 2 baths, living and dining room, large family room with fireplace, central air, carport and storage, built-in stove, $32,500. 14th St. extension. Just minutes from shopping centers: It's time for action, seller says to "make an offer".

A BIG PRIVATE
. . .kingdom on over one acre wooded tract. This charming suburban home blends in with natural surroundings, rustically nestled among native pines. There are three bedrooms, two ceramic baths, comfortable country kitchen with large family room and over-sized fireplace, sliding doors onto large glass enclosed porch overlooking the beautifully landscaped grounds. Also garage, dog kennel, workshop, patio. Only $45,000. 10 minutes from Greenville in The Pines. Call us.

ASK ANY BUILDER
If he can build you this for less than $43,000! Over 1900 sw. ft. of living area, four bedrooms, two and one-half baths, brick, electric heat, living room, dining room, huge family room with fireplace and built-in bookcases, large eat-in kitchen, utilities room and mud area, double panelled garage, storage room, broken tile porch, self-cleaning oven, dishwasher, disposal, concrete drive, fully carpeted. Large corner lot in Brentwood convenient to gas station lines! Only 3 mos. old so all the decorating and cleaning has been done for you! Nuff said. Now it's up to you.

D. G. Nichols Agency

REALTOR® 752-4012 Anytime

Anne Stott 752-4364
David Nichols 752-7666
Billie Jean Trevathan 756-4485
Trish Byrum 758-5017

COX

Cherry Oaks

3 and 4 bedroom homes available and under construction or choose from over 200 lots and build.

WELCOME TO...

GATEWAY TO BEAUTIFUL LIVING

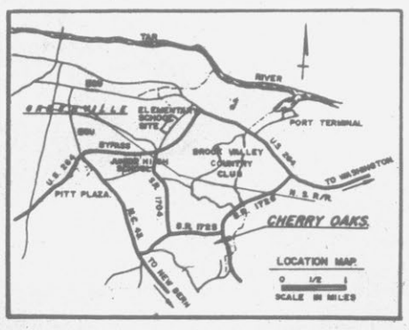

FEATURING...

Large Wooded Lots
PAVED STREETS State Maintained
STREET LIGHTS
PUBLIC WATER SUPPLY
UNDERGROUND ELECTRICAL SERVICE
FIRE PROTECTION
GARBAGE COLLECTION
SHOPPING Pitt Plaza
Downtown Greenville 2 Miles
SCHOOLS Convenient
GOLF Brook Valley Country Club 1 Mile
RAYNEY SWIMMING POOL Next Door
RESTRICTED COVENANTS
Minimum Living Area 1650 sq. ft.
Minimum Construction Cost $30,000
FINANCING OF LOT IF NEEDED

JEANNETTE COX AGENCY

REALTOR®

Office 752-7807

MEMBER HOMES FOR LIVING Network

"PEPSI-COLA" "PEPSI" AND "MOUNTAIN DEW" ARE REGISTERED TRADEMARKS OF PepsiCo, INC.

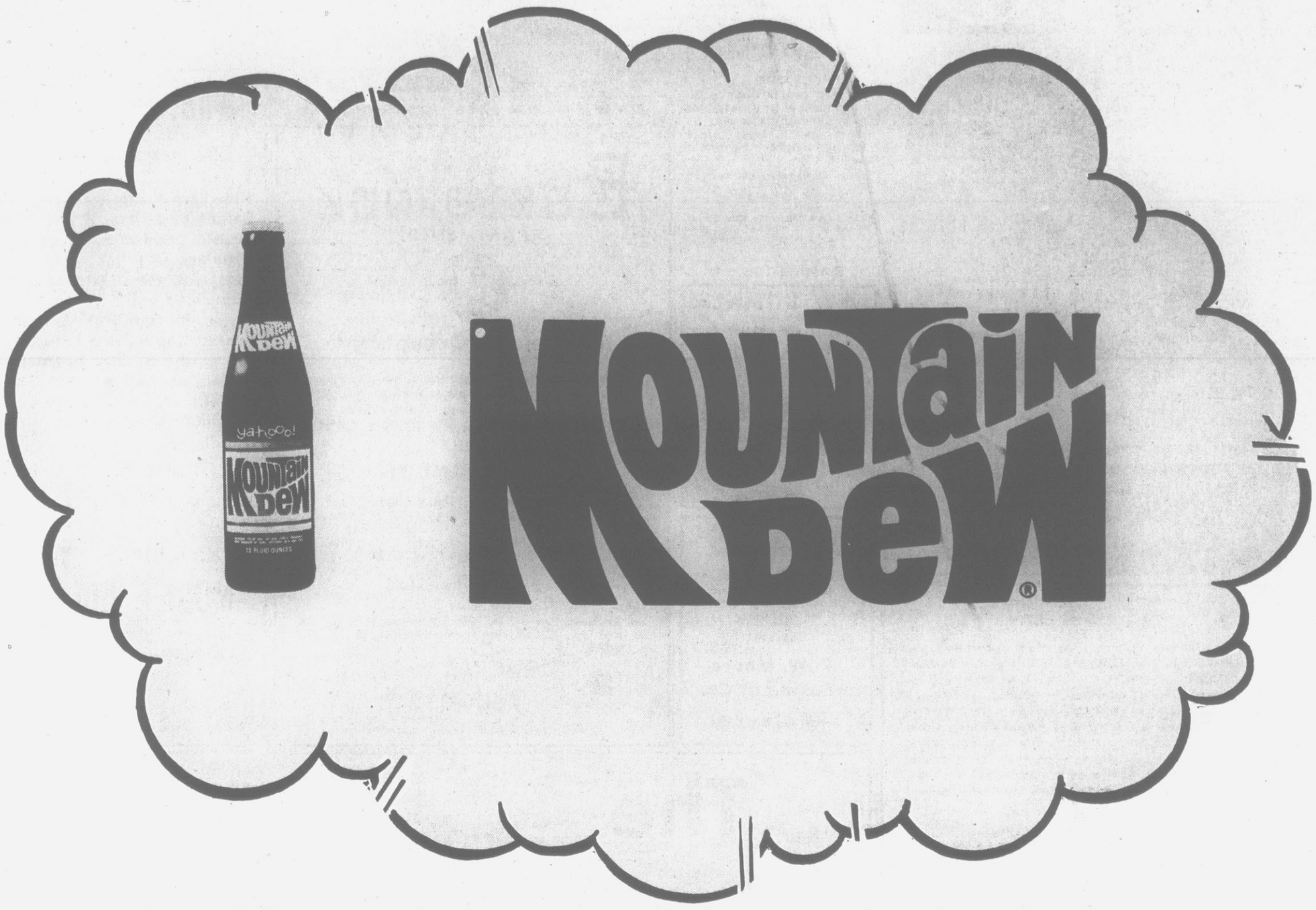

PUT A LITTLE YA-HOO IN YOUR LIFE.

There's a little
YA-HOO in everyone.
Lemony Mountain Dew
turns it loose.
Mountain Dew.
With the sparkly look of lemon
and the sparkly taste of lemon.
Put a little in your life.

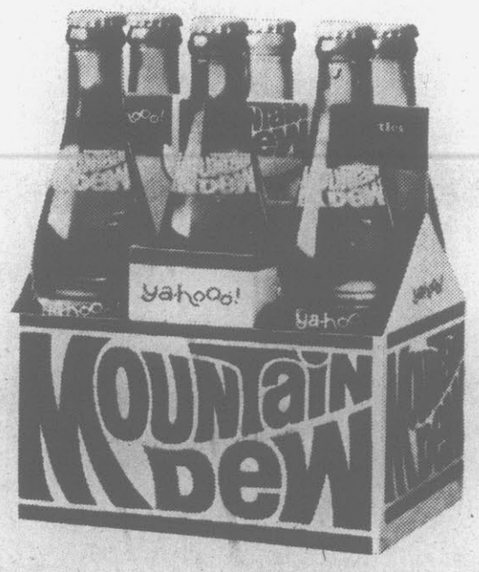

"BOTTLED BY PEPSI-COLA BOTTLING COMPANY OF GREENVILLE, INC., 1809 DICKINSON AVENUE, GREENVILLE, NORTH CAROLINA, UNDER APPOINTMENT FROM PepsiCo, INC., PURCHASE, N.Y."