Weather

Partly cloudy with scattered showers tonight and Saturday.

THE DAILY REFLECTOR

INSIDE READING

Page 2 — A Second Chance
Page 5 — Recession Fear
Page 8 — Obituaries

TRUTH IN PREFERENCE TO FICTION

92nd Year NO. 179 GREENVILLE, N.C. FRIDAY AFTERNOON, JULY 27, 1973 16 PAGES TODAY PRICE 10 CENTS

Landmark Test In Supreme Court Is Fast Shaping Up

By DONALD M. ROTHBERG
Associated Press Writer

WASHINGTON (AP) — The demands of Watergate investigators for access to presidential tapes and documents have moved into the courts and onto a road leading toward a landmark Supreme Court test.

In a rapid series of legal moves Thursday, President Nixon rejected subpoenas from the Senate Watergate committee and special prosecutor Archibald Cox. The committee and Cox then moved to force him to comply.

The committee voted unanimously to seek a court order directing the President to honor its subpoenas. Chairman Sam J. Ervin Jr., D-N.C., said the committee petition probably would be ready for filing in court next week.

Cox was in court less than two hours after receiving notice the President would not honor his subpoena. He asked U.S. District Court Judge John J. Sirica to order the President to show cause why he should not comply with the subpoena.

White House aides delivered letters from Nixon to Ervin, Cox and Sirica shortly before the 10 a.m. deadline for compliance with the subpoenas.

"I cannot and will not consent to giving any investigatory body private presidential papers," the President told Ervin.

In his letter to Sirica, Nixon said that in declining to obey the subpoena he was following "the example of a long line of my predecessors as president of the United States who have consistently adhered to the position that the president is not subject to compulsory process from the courts."

In a number of communications to the committee, the President has cited the doctrine of separation of powers.

Asked for his opinion of the President's legal argument, Cox, a Harvard Law School professor and former solicitor general, said, "I think it's quite wrong."

Sirica set Aug. 7 as the deadline for the White House response.

Charles Alan Wright, professor of law at the University of Texas, and a special consultant to the President, told newsmen Nixon would abide by "a definitive decision of the highest court."

Wright, who said he would argue the President's position in court, said some Supreme Court rulings are "less than definitive."

The White House did supply two groups of documents requested in the Cox subpoena. They were the political matters memoranda written by former White House aide Gordon Strachan and a document on the transfer of E. Howard Hunt Jr., convicted Watergate conspirator, from the White House staff to the President's re-election committee.

But the President refused to supply the tapes of conversations he had with aides either in his office or on the telephone.

Whichever way the lower court rulings go, they are likely to be appealed to the Supreme Court.

Farmville Plant Will Be Closed

MOBILE, Ala. (AP)—International Paper Co. today announced plans to close its Farmville, N.C., Flakeborad plant by Sept. 15. The plant employs about 215.

Company officials said the plant was being closed primarily because of higher labor costs, raw material availability and cost, and general plant obsolescence.

A spokesman said employes of the Farmville plant who wish to take jobs at other International Paper plants would be given primary consideration when vacancies occur.

The plant was built by American Cyanmid Co. in 1958 and was purchased by International Paper in 1968.

Wage Bill 'Consensus'

WASHINGTON (AP) — Senate-House conferees have agreed on a $2.20 minimum-wage bill amid indications there may not have been enough compromise to suit President Nixon.

Consensus on the bill, which extends coverage to an estimated eight million workers, was reached Thursday after a three-day conference.

Sen. Jacob K. Javits, R-N.Y., a cosponsor of the Senate bill, said, "I will do my utmost to bring the President to sign it." But he did not predict that will happen.

During Senate debate last week, Republican opponents repeatedly said a veto was almost certain. They contended the 36 per cent raise granted most covered workers would hurt the President's fight against inflation and increase unemployment of marginal employes.

Sen. Harrison A. Williams Jr., D-N.J., chairman of the Labor Committee that drafted the Senate bill, said the Senate is expected to vote on the compromise next week. House action would follow.

There were few major differences between the House and Senate versions, with both chambers agreeing on the ultimate $2.20-an-hour rate for the 47 million workers now covered.

Under the compromise, the present $1.60 rate for most covered workers would go to $2 in 60 days, then to $2.20 next July 1.

Employes covered for the first time in 1966, mainly workers in large retail stores and government employes, would be raised from $1.60 to $1.80 in 60 days, to $2 next July 1 and to $2.20 a year later.

The $1.30 rate for farm workers would be increased to $1.60 in 60 days, to $1.80 on July 1, 1974, to $2 a year later and $2.20 on July 1, 1976.

The bill extends the minimum wage to domestic servants. Full-time domestics, including babysitters, would receive the minimum plus overtime pay, but live-in workers would not qualify for overtime. The measure exempts the occasional babysitter.

Smaller retail stores that are part of a chain would gradually lose their exemption from paying the minimum wage.

The number of hours that firemen, policemen and other government security workers must put in before receiving overtime pay would be lowered gradually.

Overtime coverage would be extended gradually to workers who process agricultural products, beginning next Jan. 1.

During House and Senate debate on the legislation, Republican opponents backed a $2.30 minimum over a longer term with no extension of coverage.

Skylab's Crew Ready To Go

ASTRONAUTS ARRIVE FOR LAUNCH — Skylab II astronauts (from left) Owen K. Garriott, Jack R. Lousma and Alan L. Bean will blast off Saturday to spend 59 days in the space station. (AP Wirephoto)

CAPE KENNEDY, Fla. (AP) — Anxious to get started, Skylab 2's astronauts had a physical examination today and made final preparations for their launching Saturday on a record 59-day space voyage.

Alan L. Bean, Dr. Owen K. Garriott and Jack R. Lousma discussed the flight plan with space agency officials, but generally they planned to relax in their crew quarters five miles from the launch pad. They'll retire early tonight and awaken at 2 a.m. EDT for a final physical exam. Then they'll suit up for the orbital trip, which is to start at 7:11 a.m.

The countdown continued on schedule, with crews getting ready to pump tons of fuel into the Saturn 1B rocket tonight and early Saturday. No problems were reported.

"We're all anxious to get up there and put out 100 per cent,' said Bean, an Apollo 12 moon walk veteran who will command the second mission to America's first space station.

The astronauts flew here Thursday after concluding their training at the Johnson Space Center near Houston, Tex.

The Saturn 1B is to push the astronauts and their Apollo ferry ship into an initial orbit ranging from about 100 to 200 miles above the earth.

With Bean at the controls, the spacemen will execute a series of six engine firing maneuvers that will enable them to catch and hook up with the orbiting Skylab laboratory 270 miles high after an 8½-hour pursuit.

Shortly after docking, they'll open a connecting tunnel and inspect the station. It has been unmanned since Skylab 1 astronauts Charles Conrad Jr., Dr. Joseph P. Kerwin and Paul J. Weitz left it June 22 after a 28-day mission.

"We know Pete, Joe and Paul left the spacecraft in good shape,' Bean said Thursday. "We're going up there and live rent free for two months. And we'll leave it in good shape for Jerry Carr, Bill Pogue and Ed Gibson."

He referred to the Skylab 3 crew scheduled to rocket up to the laboratory for another marathon flight in October or November.

After two days of laboratory activation, the Bean crew will settle down to a routine of conducting medical, earth resources, solar astronomy, materials processing and other experiments.

Drastic British Action

LONDON (AP) — The Bank of England hiked its basic lending rate to a record 11½ per cent today in a determined bid to halt the slump of the pound sterling.

The pound, aided also by what dealers called "massive purchases" by the government-controlled bank, rallied sharply.

The jump of 2½ percentage points in the interest rate followed a rise of 1.5 points last Friday. The rate governs most lending in this country.

The aim was to drive interest rates here up to the high levels in Europe and attract investment money to Britain. It was the outflow of such funds over past weeks that brought on the pound crisis.

The pound, which had opened 1¼ cents down at $2.4725, jumped to $2.51 after announcement of the lending rate hike.

The dollar, meanwhile, strengthened in European exchanges, thanks in part to support from the West German government bank.

The price of gold weakened in the London and Zurich bullion marts.

In early dealings today the pound declined and Chancellor of the Exchequer Anthony Barber delayed his departure for international monetary talks in Washington because of the sterling crisis.

Student Fees Suit Nearing Trial Stage

A suit against Pitt County School superintendent Arthur Alford and several Pitt County prinicpals challenging the right of public schools to levy students fees is expected to come to trial soon in U.S. Eastern District Court.

Grounds for the suit are that the levying of fees denies the constitutional guarantee of free education, according to Charles Becton, a partner in the Chamber, Stein, Ferguson, and Lanning law firm representing the plaintiffs. The suit is a class action filed last January on behalf of some 400 students suspended from 12 Pitt County school last November for failure to pay student fees. Becton said some were unable to pay, while other could have paid but refused to.

The suit is seen as a test case, the results of which could be felt by the whole state. Similar cases in other states have had rulings that levying student fees is unconstitutional.

Official plaintiffs in the case are Denise Anderson, a D.H. Conely student, brought by her father, Clinton Anderson; Larry Teel, a North Pitt student, brought by his father, Moses Teel; and Derrick Blount, a Belvoir Primary student brought by his mother, Mrs. Nellie B. Fleming.

The suit also charges that suspending for failure to pay fees discriminates against indigent students.

Becton said, that according to minutes of last November's meeting of the Pitt County Board of Education, the school system was $17,000 behind in the collection of student fees. The decision was made to suspend the students until they paid or their parents offered some explanation.

Alford said the school system should receive about $75,000 a year from the fees, but the amount has been "eroding" by about $25,000 a year because of failure to pay.

"I contend," he said, "that fees should be for all or for none. "If the Legislature wants to foot the bill (which would be about $12 million annually for the state), it will make it much easier on administration and faculty alike. The teachers won't have to be collectors and the administration and faculty won't be responsible for determining who is able to pay.

"The Board decided to suspend only when every effort had been made to have the students or their parents tell us their intentions about pay. You might say it was to 'get their attention.' All students involved were reinstated as soon as we heard from their parents.

"If one of the objectives of education is to develop good citizenship, we feel it is within our bounds to ask for payment of fees or telling why one cannot pay. The General Statutes give the Board this right, through they may indeed be unconstitutional."

The amounts of Pitt County fees are as follows: elementary supplies—$5.50; High School—basic supplies—$3; lab—$2; agriculture—$2.50; home economics—$3; typing—$15; Distributive Education—$4.50; industrial arts—$3; aviation science—$15; shop—$2.50; and art—$3.

The principals of the three official plantiffs' schools were named as co-defendants along with Supt. Alford. They are Robert Carraway of D.H. Conley; W.C. Latham of North Pitt; and Richard Stevens of Belvoir Primary School.

Tobacco Prices Inch Upwards

RALEIGH, N.C. (AP)—Prices for flue cured tobacco continued to inch upwards as the first week of trading ended on the 19 auction markets of the South Carolina-Border North Carolina Belt.

The average Thursday was 83.54, reflecting an increase of $1 in some better grades and decline of some nondescript grades. The average for the first week of sales in 1972 was $81.29.

The Federal-State Market News said Thursday's sales were characterized by heavy volume with offerings still of a generally low calibre, normal for this point in the season.

Receipts of the Stabilization Corporation amounted to only .3 per cent of the total offering

Allende's Top Military Aide Is Assassinated

By WILLIAM F. NICHOLSON
Associated Press Writer

SANTIAGO, Chile (AP) — Marxist President Salvador Allende's principal military aide was assassinated at his home early today.

The government immediately blamed the killing of navy Capt. Arturo Araya, 45, on the extreme right-wing Fatherland and Liberty movement, which was linked to an abortive army insurrection June 29 by members of an armored regiment.

The assassination occurred amid increased tension and sporadic violence stemming from a nationwide walkout by the trucking industry Thursday in protest against the leftist government.

Hours after the captain was gunned down on the second-floor balcony of his suburban home by a band of men firing from the street, police had made a number of arrests. Naval intelligence aided police in their search for Araya's assassins.

It was the third major assassination since Allende became the first Marxist president in the Western Hemisphere to assume office in a free election in 1970.

Gen. Rene Schneider, then Chile's army chief, was assassinated in his car days before Allende was to be confirmed as president in a special congressional election in October 1970.

His slaying was attributed to rightists hoping to keep Allende from the presidency by sparking a military coup.

In June 1971, Edmundo Perez Zujovic, the former vice president in the previous administration, was assassinated by ultraleftists.

Allende ordered the body of Araya to lie in state at the Moneda Presidential Palace.

N.Y. Bank Ups Prime Rate To 8.75 Per Cent

NEW YORK (AP) — New York's First National City Bank, the nation's second largest commercial bank, announced today it was raising its prime rate to 8¾ per cent, the highest prime rate in history.

The increase by ¼ percentage point from 8½ per cent had been expected. At least two other banks followed suit immediately.

Marine Midland of New York and Girard National of Philadelphia also boosted their prime rate to 8¾. The new rates go into effect Monday.

The prime rate is the minimum interest rate charged by banks to their largest and most credit-worthy customers. While the rate is not directly tied to small-business loans and consumer loans, an increase in the prime rate often signals general increases in the cost of borrowing money.

Most commercial banks had increased their prime rates two weeks ago to 8½ per cent, matching the previous record high of the 1969-70 credit crunch era when many businesses found it extremely difficult to borrow money because of the high costs involved.

However, some credit analysts have said the present situation is different because there has been such a huge consumer demand for goods and services that although the costs of borrowing money have steadily increased, corporations still find it profitable to borrow for expansion.

The credit analysts attributed the steadily increasing prime rate to ballooning costs of short-term credit, the heavy demand for bank loans by corporations and the Federal Reserve, which is deliberately tightening up the money supply in an effort to cool economic expansion and inflation.

Order Stayed

NEW YORK (AP) — The U.S. Court of Appeals today stayed a lower court injunction that would have halted American bombing of Cambodia by 4 p.m. this afternoon.

The three-judge panel, hastily assembled over the past 24 hours, granted the stay requested by government attorneys pending an appeal set for Aug. 13, two days before the bombing cutoff date set by Congress.

Traffic Toll

RALEIGH (AP) — Here is the Motor Vehicle Department's report of highway deaths and injuries for the 24 hours ending at midnight Thursday.

Killed: none
Injured (rural): 14
Killed this year: 996
Killed to date last year: 1,062
Injured to May 1, 1973: 21,958

Whitehurst Is New Chairman

Election of officers on Thursday night for 1973-74 to serve on the Greenville Board of Adjustments resulted in William B. Whitehurst being named chairman.

Whitehurst succeeds Sam Brooks, who is retiring August 31 as a member of the Board of Adjustments.

For the post of vice-chairman, Charles G. Clark was appointed. He succeeds Howard Porter.

Mrs. Ginger Barber, who has served as secretary since October 1972, was re-appointed to that position.

All the positions are effective for a one year period.

At the regular July meeting Thursday night, two agenda items, both public hearings, were approved.

The first was a request for variance and special use permit by Bill Ipock. His requests were to construct a convenience store and to place gasoline pumps on property located at the northwest corner of 14th and Charles Streets.

The second agenda item was a request by Noah G. Raynor to obtain variance to erect a 12 foot cantilevered shed on a structure located at the southeast corner of 14th and Charles Street.

Conferees Progress On Comprehensive Farm Bill

By CARL C. CRAFT
Associated Press Writer

WASHINGTON (AP) — Congressional conferees have cut $430 million from a food stamp reform plan and have tentatively agreed to make most Communist nations eligible for favorable credit sales under food-for-peace programs.

Along with these steps, the Senate-House conference committee progressed Thursday towards settling other issues in the comprehensive farm and food stamp bill. A third round of work was scheduled for today.

The conferees put off the biggest disputes, involving a planned new system of income protection for cotton and grain farmers and a House-passed ban on food stamps for most strikers. The word was that they would make these decisions near the end of their closed session.

The panel gave temporary approval to a provision making the Soviet Union, China, Cuba and other Communist nations except North Vietnam eligible for low-interest, long-term dollar credit sales agreements under the U.S. food-for-peace law.

The President would have to find a sales pact would be in the national interest and would have to tell Congress the reasons for his decision.

The provision would cover any country eligible under the law's donation section, which permits U.S. food to go to underfed or disaster-stricken foreigners.

Current law is more restrictive in defining a country's eligibility to join the sales program than in permitting gifts of food for humanitarian purposes. This new provision would abolish that distinction and put dollar sales and donation eligibility on the same basis. The 1954 law has been responsible for $20 billion in farm exports.

The conferees also gave preliminary approval to knocking out a Senate-passed ban on military use of foreign currency generated by the food-for-peace law. Sen. William Proxmire, D-Wis., the ban's sponsor, said it would have cut off $162 million of such spending by Cambodia and South Vietnam.

Meantime, the conferees carved $430 million out of a $1 billion package of Senate-passed amendments to the food stamp law. They accepted a $336 million version of a plan for semiannual adjustment of coupon allotments to reflect price changes, rejecting one that would have cost $579 million.

The conferees decided to retain a present asset test for food stamp beneficiaries—$1,500 per household and $3,000 for those with at least two people aged 60 or older.

Second Chance Is Given The Unwanted Children

By PEGGY WEIMER
Reflector Staff Writer

To provide homes for needy, underprivileged, and homeless boys and girls, A.D. Peacock of

A.D. PEACOCK

Whiteville established Boys Home in 1954 and is working to expand Girls Haven which was founded in 1970.

Given a second chance after being caught as a juvenile delinquent at the age of 12, Peacock resolved to repay his rescuer by saving a boy like himself. From this pledge came Boys Home at Lake Waccamaw.

He explained that "Girls Haven is a Boys Home for girls — it's to help the sisters of these boys." He first though of forming the girls home years ago when he was picking up a boy for the Boys Home and the child's sister asked, "Can't you take me too, mister?"

"North Carolina has one of the worst juvenile systems in the nation," stated Peacock. Organizing the first of any such homes in the state, he feels that these children need another chance coupled with love and security instead of being sent off to some reformatory or left on their own.

"Men's clubs (Kiwanis, Jaycees, Optimist, Rotary, Citivans, and Lions) donated the money for the six cottages at the Boys Homes which are named after the organizations. However, Girls Haven will consist of three cottages at a location, with eight girls and house parents in each cottage. The various complexes will eventually be located in 11 areas all over the state. To de-emphasize the insitutional aspect of the homes, no signs will be located in front of the buildings and, as done at Boys Home, the houses will be operated in a homelike atmosphere.

Like Boys Home, Girls Haven depends solely upon contributions for its maintenance. This financial support comes from individuals, civic clubs, churches, foundations, and some assitance from the counties from which the girls come. It has received the support of the N.C. Federation of Women's Club.

Peacock stressed that Girls Haven "is not a home for unwed mothers. If a girl becomes pregnant, the agency that sent her will remove her from that particuliar home until after the birth and adoption of the child. The girls will then be sent to another unit where she will be able to begin again."

Applicants are accepted only from the juvenile court and the social service agency. Both of the homes only take children that people turn down; children that could go to an adoption agency are not accepted.

The children remain in the Homes until their family environment improves, until they are placed in a foster home or until they complete high school and secure employment. The Homes also help them to further their education if they desire.

The dream originated as a three-bedroom brick house with four girls near Burnsville. Ground was recently broken at the site of the first unit, six miles from Asheboro, adjoining the Camp Mundo Vista grounds. At the present, 430 girls are on the waiting list — two 12-year-old and four or five above 16 years of age with the majority between the ages of 13 and 16.

In addition to founding them, Peacock has served as the first director of both Boys Home and Girls Haven. His first book, "To Save A Boy," relates the history of Boys Home. The book is not officially for sale; rather, it is given to contributors to the Girls Haven fund. He is presently completing a movie of the story of his life and is working on another book.

The Greenville Joycees contribute to the Boys Home fund by their annual Boys Home All-Star Game. Sixty recently graduated high school football players and 30 cheerleaders, along with six coaches, are selected from all over the state to participate in the contest of the "North and "South" teams.

Celebrating its 13th season, the 1973 All-Star Gme will begin at 8 p.m. Saturday in Ficklen Stadium. Miss North Carolina, Miss Heather Lee Walker of Hendersonville, will be present.

Last year the "North" team won and $15,000 profit was netted from ticket, donations, and general proceeds.

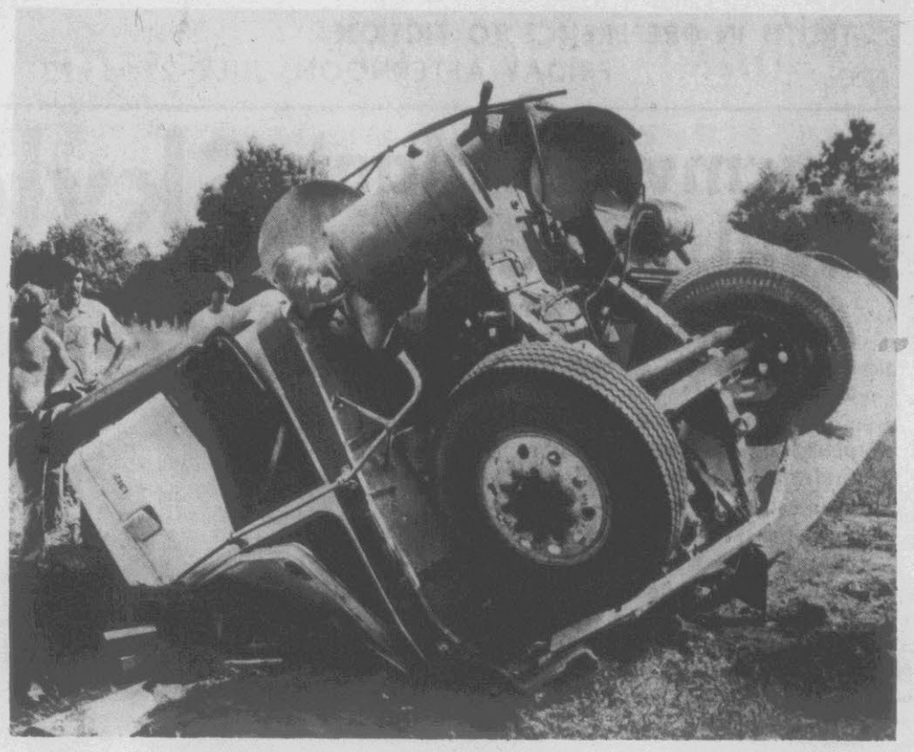

TANKER OVERTURNED — A gas tanker truck loaded with 9,000 gallons of propane gas overturned near Scufflton, just inside Pitt County yesterday. The driver of the tanker was identified by Trooper S.F. Padgett as Robert Hilton, of Gainesville, Ga. Padgett said that Hilton lost control of the truck in a sharp curve and ran off the road. The wreck pinned him in the cab. A small hole was reported in the tank and fire units stood by. No fire was reported. Damage was estimated to the tanker by Pagett at $25-30,000. Hilton was charged with exceeding a safe speed. (Reflector Photo by Tommy Forrest)

Meat Handlers See Rush To Buy: 'Nothing Like It'

By HUELL WARREN
Associated Press Writer

KANSAS CITY, Mo. (AP) — Out where the beef grows, even many of those who have it are figuratively standing in line for hamburger.

"I've sold more meat this week than any time since I came here 13 years ago," said Alvin Roepke, who slaughters and cuts meats for home freezers at Waterville, Kan.

Even if you are a farmer with a prime young steer, or a relative or friend of a farmer who will sell you one, Roepke can't get around to cutting it up, grinding it, wrapping it and freezing it for you until Aug. 14.

A somewhat larger and long-time operator in Kansas City, Kan., John Bichelmeyer, stopped taking new orders for sides of beef on Wednesday when he built up a backlog that will keep him busy 30 to 45 days—if he can get the cattle.

You can call Scheerer's Freezer Meats, another big operation on the southeast fringe of Kansas City, and get nothing but a busy signal all day.

Old and steady customers are being put on a waiting list at the rate of 50 to 60 a day.

Safeway, which has promoted the sale of freezer meats in its city stores, isn't offering beef anymore. Neither are any of the other big supermarkets in Kansas and Missouri.

A Safeway spokesman said it cannot buy cattle on the uncontrolled livestock markets and sell under the retail freeze without losing money.

President Nixon elected to keep ceilings on beef prices until Sept. 12 under his Phase 4 program, but the industry is crying for immediate relief.

The Nixon administration has made it clear it has no intention of changing the Sept. 12 deadline.

None of the processors who are taking orders, or compiling waiting lists are saying anything about price. Orders they fill before the freeze is lifted will have to be at their ceilings, which are running from about 82 to 95 cents a pound.

Elsewhere, Colorado cattle growers were asked by the Colorado Farm Bureau Thursday to withhold beef from the market until the ceiling on beef is lifted.

Also on Thursday, Swift Fresh Meats Co. of Chicago announced the closing of two of its seven packing plants, citing market conditions.

The American Meat Institute in Chicago described the beef industry as fraught with "chaos and disruptions." Meanwhile, representatives of nearly 60 meat purveying and supply companies, meeting in New York, agreed to fight the beef price ceiling by seeking a court injunction.

Herrell De Graff, president of the American Meat Institute, said he still hopes a meeting he requested Wednesday with White House officials might be set.

Laird Says He Is No Quitter

WASHINGTON (AP) — Melvin R. Laird says he's a "stayer" and has no plans of resigning his position as chief domestic adviser to President Nixon.

Laird, who met with newsmen Thursday, said widely published speculation that he was unhappy and was planning to quit might be attributable to his candor in speaking with the press.

Laird said he had no trouble gaining access to the President, although "my advice has not always been followed."

Two recent examples of that were his suggestions that Ronald L. Ziegler be removed as chief White House spokesman and that the President make tapes of White House conversations available to the Senate Watergate committee.

Watch Your
FAT-GO

Lose ugly excess weight with the sensible NEW FAT-GO diet plan. Nothing sensational just steady weight loss for those that really want to lose.

A full 12 day supply only $2.50. The price of two cups of coffee.

Ask at Eckerd's drug store about the FAT-GO reducing plan and start losing weight this week.

Money back in full if not completely satisfied with weight loss from the very first package.

DON'T DELAY get FAT-GO today.

Only $2.50 at ECKERD'S

A Review

H.M.S. Pinafore Brings An Evening Of Pleasure

There's only tonight and tomorrow night left for those who have not yet taken the opportunity to enjoy the polished production of H. M. S. Pinafore on stage at McGinnis Auditorium.

The star attraction, as has been the case in any production I've seen, is the play itself. Just short of being a century old (first performed in 1878), H. M. S. Pinafore is a stubborn old workhorse that refuses to die—with good reason, it's plain fun.

And the ECU Summer Theater cast, judging from the spirited performance Thursday night, seems to be infected with the spirit of zaniness and bombast of the musical satire, without falling into the trap of burlesquing what is already a rich burlesque on the mores of Victorian England.

I cannot recall having heard a finer orchestral support for Pinafore than that given by Barry Shank and the ECU summer musicians.

From the first note of the overture, the score sparkled, fresh and clean-cut, not once overpowering even the most modest singing voice (and one or two voices could have used a little more projecting power).

In an altogether competent cast, Jacqueline Somers radiates roguish feminine rascality as the plump, pink and life-loving Little Buttercup. Miss Somers not only has a lovely voice, whe adds the necessary impishness that makes her Buttercup one to remember.

Charles M. Smith, as Captain Corcoran, cuts a fine figure of the immaculate commander of Pinafore.

He is consistently creditable both as the concerned father, slightly pompous, and the red blooded man not reluctant to indulge in a bit of non-Victorian dalliance with the handy Buttercup.

John Canary, as Ralph Rachstraw, the young able seaman who creates romantic chaos by daring to cast his affections on the daughter of the commander, is physically a splendid choice for the role. There were times, however, when his vocal powers succeeded with only a small margin between being heard and not being heard.

As Joesphine, the captain's daughter, June Laine adequately measures up as a maiden both shy and yet determined to win the heart of the man she loves despite his lowly birth.

In lesser roles, David Faber as Dick Deadeye and Robert Beard as Bill Bobstay, are excellent.

Robert Beard has a remarkably fine voice—that deserves to be heard in a major singing role. His solo in "A British Tar is A" is certainly one of the high spots in the ECU production of H. M. S. Pinafore.

The only detraction—and one I hope can be remedied tonight and tomorrow night—has nothing to do with H. M. S. Pinafore directly. We know the tight schedule required to produce plays in rapid sequence calls for almost round the clock work, but please, no more hammering and sawing in the workshops beneath the auditorium during performance time.

Having made that complaint, let me hasten to add that Edgar Loessin has directed a zestful, happy, fast-paced Pinafore that brings out the best in this much performed old favorite. Don't miss it.

Jerry Raynor

Shah Hosted At Kennedy Center

WASHINGTON (AP) — The Shah of Iran flew more than 6,000 miles from his mostly semi-arid, desert country for his state visit to the United States.

Vice President Spiro T. Agnew and Secretary of State William P. Rogers were the Shah's hosts Thursday evening and treated him to a night at the theater. The Shah and his wife were taken to the Kennedy Center to see "The Desert Song."

New President Of 4-H Clubs

RALEIGH (AP)—A second ballot victory Thursday night saw 18-year-old Mary McLaurin of West Jefferson selected president of the North Carolina 4-H clubs.

Miss McLaurin ran on the slogan "I've gotta be me."

Other officers elected were David Palmer of Clyde, vice president; Marvin Watts of Morganton, secretary-treasurer; and Dee McNamara of Kernersville, reporter.

Ervin Tries To Halt Applause

By MICHAEL PUTZEL
Associated Press Writer

WASHINGTON (AP) — Sen. Sam J. Ervin Jr. telling his Watergate spectators not to applaud is like a stripper telling her audience not to stare.

The "old country lawyer" with the dancing eyebrows and puckish grin is getting tough with his fans. They don't seem to mind—but they don't always listen, either.

The chairman of the Senate Watergate committee has become something of a folk hero to the more than 1,000 people each day who crowd in and drift out of the rear section of the Old Senate office building Caucus Room.

They cheer "Senator Sam" and boo his unworthy adversaries.

No one much minded at first when they laughed at his down-home North Carolina stories and cheered his Bible-based wisdom, but lately they hve even taken to applauding his entrance after every recess.

"I am going to respectfully request the audience not to make any kind of a demonstration or indicate in any way their approval or disapproval of anybody or anything, including myself," Ervin told the spectators Wednesday.

The transcript of the afternoon session duly noted the chairman's admonition was followed by laughter.

But the spectator turnover is constant throughout the day. Ervin no sooner finishes scolding one crowd before another unprepared group has moved in to replace it.

Ervin, aware that the committee's constitutional confrontation with the White House has drawn it deeper into controversy, has sought to avoid having the hearings branded as a circus, and now makes it a practice to ask for audience silence every hour or two.

LEMON CUSTARD PIES
Diener's Bakery
815 Dickinson Ave.

OPENING SOON
Quixote Travels, Inc.
CORNER OF 4th & COTANCHE STS.
NEW NAME AND NEW LOCATION FOR
MACDORN TRAVEL AGENCY
530 Cotanche St. Greenville, N.C.
Phone 758-3456
AMERICAN EXPRESS

DOLLAR DAYS
GRAB TABLE
THURSDAY—FRIDAY—SATURDAY
WOMEN'S LEATHER FLATS, CANVAS SHOES, AND SANDALS. MEN'S CANVAS SHOES AND SANDALS: CHILDREN'S SANDALS & CLOGS
$3.88 PR.
VALUES TO $15
SHOE STORE Larry's
• Quality • Fit • Service
AT 5 POINTS
OPEN DAILY 9 A.M. TIL 6 P.M.

Who is Wayne Swearingen?
He is . . .
. . . . one of the featured speakers at Dr. Jerry Falwell's church, one of America's largest.
. . . . one of the most gifted youth-adult evangelists on the scene today.
. . . . the answer to the Summer Spiritual "blahs".
Join Wayne Swearingen in a five-day "Mid-Summer Evangelistic Campaign" At The
Grace Church
Saturday, July 28—Wednesday, August 1
7:30 P.M.
Pastor - Chester Phillips • Associate Pastor - Doug Randlett

ROSES
Pitt Plaza
Open Daily From 9:30 A.M. - 9:30 P.M.
LET'S TALK SCHOOL

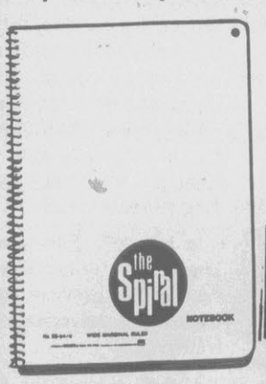

THE SPIRAL NOTEBOOK
80 Sheets - Reg. 49c Each
SAVE 47¢ 3 for $1.00 LIMIT 3

TENDER TALK STARTER SET
SAVE $1.09 $1.27
Limit 2 REG. 2.36
Get ready, get set, go. Stamp out dreary, dull colors with your own special kind of binder ensemble. Includes ring binder, theme book, and class note book. Limit 1 set.

Bonanza High Quality
LOOSE LEAF FILLER PAPER

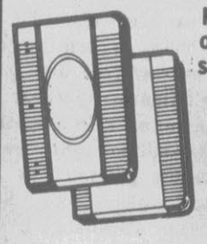

Punched 5 holes to fit 2 or 3 ring binders. 500 sheets. Limit 3.
SAVE 16¢ REG. 93c 77c

SCHOOL BAGS
Durable bag that will last. Assorted styles for boys and girls. Limit One.
SAVE 20¢ $1.79 REG. 1.99

BALL POINT PEN
By Sheaffer
SAVE $1.00 2 for $1.00
REG. $1.00 EA.

Shop Our Many Other Unadvertised Specials
Headquarters For All Your Back-to-School Needs

Turn Backyard Picnic Into Four-Star Delight

By RON COHEN

WASHINGTON (UPI) — It's time for all you men who are closet gourmet cooks to come out of hiding to practice that most American of cooking rituals, the outdoor barbecue.

But disabuse yourselves of the belief that hotdogs, chicken and hamburgers are the outer limits of your barbecue horizons. Cooking out need not necessarily mean weekend after weekend of the same old menu from now until Labor Day. A little imagination, a little elan can turn your backyard picnic into a four-star delight.

Two of the most important ingredients in outdoor cooking are good recipes for a marinade and a piquant, tasty barbecue sauce. Here are a couple of the best."

WINE MARINADE.

1½ cups of peanut or cooking oil
cup of soy sauce
2 tablespoons worchestershire sauce
2 tablespoons dry mustard
2 tablespoons salt
1 tablespoon fresh ground pepper
1 cup dry red wine or sherry
2 teaspoons dried parsley flakes
½ cup fresh lemon juice.

Combine all ingredients in a quart jar, cover tightly and shake vigorously. Place steaks, chops, chicken in the marinade in a long shallow pan. Turn occasionally. Marinate as long as two days in the refrigerator. Marinade can be drained off, frozen and reused. Makes about 3 cups.

ROBUST BARBECUE SAUCE

½ cup light molasses
½ cup prepared mustard
½ cup lemon juice
2 tablespoons worcestershire sauce
1 teaspoon sauce
1 teaspoon liquid red pepper sauce
½ teaspoon salt

In small saucepan, gradually blend molasses into mustard, stir in remaining ingredients, heat to boiling. Brush meat (spare ribs, steak, chops, chicken, or hamburgers) frequently with sauce.

These are good basic recipes. Since many chefs like to improvise, use the recipes as a starting point and add or subtract as you like. For example, you might want to toss in a couple of teaspoons of tarragon into either recipe when you're cooking chicken.

Now for a suggestion that can give you the opportunity to test the barbecue sauce.

GIANT HAMBURGER TURNOVERS

2 pounds ground chuck
2 eggs
1½ teaspoons seasoned salt
¼ teaspoon seasoned pepper
½ teaspoon garlic powder
1 tablespoon worcestershire sauce
prepared mustard
1 cup diced mozzarella or cheddar cheese
½ cup diced pimiento
½ cup diced sour pickles
½ cup diced black or green olives
Robust barbecue saace or bottled sauce spiked with liquid red pepper sauce.

Combine meat with eggs, salt, pepper, garlic powder and worcestershire. Divide into 6 portions. Using a 7¼-inch bowl as a guide, draw a circle on a sheet of waxed paper. Lay 1 portion of meat at a time on the paper and pat it until it fills the circle. Spread mustard lightly over the meat and sprinkle half of it with 1-6 of the cheese, pimiento, olives and pickles, leaving about ½ inch bare at the outer edge. Lift paper to fold bare half of meat over filling and press edges firmly to seal. Repeat with remaining ingredients to make 6 turnovers. Grill to desired doneness, turning once and basting with barbecue sauce. Serve hot on split Italian hero buns.

ONION-STUFFED STEAK

Get two 1½ pound porterhouse steaks cut 1½ inches thick. Slash fat edge of steak at one inch intervals, being careful not to cut into meat. Slicing from the fat side, cut a pocket into each side of the meat, almost to the bone. In a skillet cook ½ cup chopped onion and 1 large clove of garlic, minced, in 1 tablespoon margarine. Season with dash of salt, pepper and celery salt. Stuff the pockets with the onion mixture and skewer the pockets closed. Brush with combination of ¼ cup of dry red wine and 2 tablespoons soy sauce, place on grill 25 to 30 minutes for rare or desired doneness, turning once. Slice across grain. Serves 4.

Ayden News

Mrs. Bennett Phillips and Mrs. Tommy Phillips and sons have returned to their home in Florence, S. C., after visiting here for several days.

Mr. and Mrs. Bob Griffin and sons, Scotty and Shawn, were recent guests of Mrs. Bernice Griffin.

Mrs. Letha Bradshaw accompanied by relatives spent several days in the western part of the state.

Mr. and Mrs. Stuart Tripp, Chirs and Kay, Col. and Mrs. James S. McCormick, Melanie and Jim, Mrs. Bonnie T. McCormick and Mrs. Retha Tripp were dinner guests of Mr. and Mrs. Hugh T. Hardee of Rt. 3, Greenville, last week.

Lee McLawhorn is a patient in Pitt Memorial Hospital.

Sunday guests of Mr. and Mrs. J. L. Padley were Bill Lee of UNCH-CH, Miss Val Harper of Greenville, Mrs. Curtiss Lee and Greg of Greenville, Mr. and Mrs. Don Batten and Jamie of Wendell.

Miss Lucille Peters of Pinehurst was a recent guest of Mrs. Inez Barefoot.

Mrs. Lulu Tripp, Mrs. B. E. Stokes of Ayden, Mrs. Lloyd Allen of Greenville and Mr. and Mrs. James T. Martin of Haw River have returned from a trip to Allentown, Pa., and other points of interest in the New York area.

Mr. and Mrs. Delano Wilson spent the week in Williamsburg, Va.

Willie Wilson is visiting in Keansville.

Mrs. Hattie Cox spent last week in Benson.

Mrs. Jasper Dennis spent Sunday in Durham at the VA Hospital with her husband.

Mr. and Mrs. James Nelson spent Wednesday, in Durham.

Mr. and Mrs. Milton Worthington, Rebekah, Ruth, Rachel and James of Nashville, Tenn., Mr. and Mrs. Dan Davis and sons of Charlotte have been visiting Mr. and Mrs. Wilbur Worthington.

Mrs. Ray Wiggins is a patient in Pitt Memorial Hospital.

Mrs. Wilbur Worthington, Mrs. Edith Jones and Mrs. Mary Meeks were Raleigh visitors last week.

Mr. and Mrs. Kenneth Branch have recently returned from Mexico.

Mr. and Mrs. Kent Allen of Wilson were weekend visitors here.

Mr. and Mrs. George Kite of East Brunswick, N. J., spent the weekend with Mr. and Mrs. Ray Kite.

Mrs. Mary T. Mayo has returned from Ohio where she visited Mr. and Mrs. Curtis Barfield and family.

Mrs. Mary Smith is a patient in Lenoir Memorial Hospital, Kinston.

Grifton News

Mrs. Lorianne Barber has returned to High Point after a visit here with her sister, Mrs. J.G. Chauncey and Mr. Chauncey. Also here for a short visit Sunday were Mr. and Mrs. Pat McDaniel of High Point.

Mrs. Robert Harris is in Las Vegas to be with her daughter, Mrs. Lorriane Kassouf, who has undergone surgery.

Mr. and Mrs. Raymond Sinke of Roanoke, Va., were guests the past week of Mr. and Mrs. David Parker.

Miss Julie Troutman and Miss Lou House are at Loehill Farms, Hillsborough, for a two-week camp. Carla Cope, who was there the past week, has returned home.

Mr. and Mrs. John LaCava and daughters, Sally Anne, Laura, Pam and Beth have returned to their home in Woodbridge, Va., after a weekend visit here with Mrs. L.L. Mewborn.

Mrs. Walter Scholtz has returned to her home in Charlotte after a week's stay with her parents, Mr. and Mrs. Tom Gower. She was accompanied home by her mother for a short visit.

Gary Smith of Seattle, Wash., is a guest in the home of Dr. and Mrs. B.C. Troutman.

Mrs. Sallie Johnson has as guests, Mr. and Mrs. Floyd Vernon of Logansport, Inc.,

Mrs. W.R. Fail of Goldsboro is spending this week with her daughter, Mrs. John Penuel, and Mr. Penuel.

Miss Ella Bonner is visiting in Raleigh with Dr. and Mrs. Thurston Mann.

Mr. and Mrs. Robert Oglesby and son, Robbie, of Kernersville were guests of his parents, Mr. and Mrs. J.T. Oglesby during the weekend.

Dr. and Mrs. B.C. Troutman were in Aberdeen on Tuesday for funeral services of Mrs. Paul G. Troutman.

Birth

Moore

Born to Ens. and Mrs. Robert A. Moore, 11 Gardenia Ave., Naval Air Station, Agana, Guam, a son, Robert Alfred Jr., on July 26, 1973. Mrs. Moore is the former Rachel Overman of Goldsboro.

Office Is Not The Place For Personal Problems

By Abigail Van Buren

© 1973 by Chicago Tribune-N. Y. News Synd., Inc.

DEAR ABBY: I hope you will print this letter to my secretary. There must be many other executives who have this problem and don't know how to handle it tactfully.

Take a letter, Mrs. Brown:

You are an excellent secretary, but I wish you would leave your personal problems at home. I am not a marriage counselor or a financial adviser, and I haven't the time or energy to listen to problems concerning your children.

When you confide your personal problems to me, Mrs. Brown, altho I may appear interested and sympathetic, the truth is, I am very uncomfortable, and I resent using my time [and yours] on such matters.

I value your services and don't want to seem unfeeling or unkind, but I would like our relationship to be strictly impersonal and professional. YOUR BOSS

DEAR BOSS: I don't know how many bosses share your view, but I'm sure many of their wives do. When a secretary starts crying on her boss's shoulder, she frequently ends up in his arms. The only way to discourage personal conversations [in the office and out] is to abort them at the onset.

DEAR ABBY: We are a one-car family, and because I want to use the car during the day, my husband is picked up every morning by Harry, a coworker. Harry also gives my husband a ride home every evening. [My husband pays him well for his trouble.]

A few months ago Harry and his wife separated, so Harry started coming a few minutes early to have "coffee" with my husband. Pretty soon Harry came a little earlier and had a "bite" of breakfast. Now he comes good and early and sits down to a full course breakfast with us every morning.

Not only that, but after work Harry doesn't just drop my husband off, he comes in for a "drink." Then he sits around hinting that he has no plans for supper, so I have to ask him to stay. I am up to here with that guy. My husband doesn't want to insult Harry because he has to work with him, and I don't think it's my place to tell him off. What do you suggest! HAD IT WITH HARRY

DEAR HAD IT: How about letting your husband take the car to work for a while? The inconvenience of being without wheels would be a picnic compared to putting up with Harry.

DEAR ABBY: I am a 13-year-old girl and I've never seen a problem like mine in your column.

A friend of mine, I'll call her Susan, was raped four months ago and she is pregnant. [She's my age.] Well, my Mom heard about it thru the neighborhood grapevine and now she won't let me go over to Susan's house anymore. Susan doesn't want the baby, and she doesn't believe in abortion, so she is giving it up for adoption when it's born.

They never caught the rapist, and my Mom thinks the rape story is a big lie—that Susan's boy friend [I'll call him "Jeff"] did it to her. I know Jeff pretty well, and I don't think he would do anything like that to Susan.

Anyway, I don't think it's fair that I am not allowed to go to Susan's house. She called me once and asked why I didn't come over anymore and I didn't know what to tell her.

Susan needs friends to comfort her right now.

What should I do? SUSAN'S FRIEND

DEAR FRIEND: Well, one thing you can't do is to disobey your mother. Since she didn't tell you you couldn't write to Susan, why don't you send her cheery cards and letters now and then? I agree, Susan does need friends right now.

CONFIDENTIAL TO HATES TO ARGUE BUT ALWAYS DOES IN HARTFORD: No one said it better than the late Justice Louis D. Brandeis when he said, "Behind every argument is someone's ignorance." Just be sure it isn't yours.

Problems? You'll feel better if you get it off your chest. For a personal reply, write to ABBY: Box No. 69700, L. A., Calif. 90069. Enclose stamped, self-addressed envelope, please.

Hate to write letters? Send $1 to Abby, Box 69700, Los Angeles, Cal. 90069, for Abby's booklet, "How to Write Letters for All Occasions."

Watch That Step

HIGH-STEPPERS–Sling into summer with higher-heeled slingback pumps, top photo. Perforated sling back, left, has an open toe, as does the sandal with its little wooden platform, center right. A sandalized pump with black patent tip comes on a wedge, center left. In the bottom photo, shades of gray have pump power. A gun metal lizard topped with a shiny calf vamp, left, stars with a classic slip on, plain, second from right, and with patent leather tie, second from left. A spirit of Madison Avenue is found in the gray flannel pump with a put-on of gray patent leather. All photos are from the American Footwear Institute.

Leland Moore Gives Program

Leland Moore was guest speaker at the monthly meeting of the Greenville Legal Secretaries Association held Tuesday night at the Holiday Inn.

Trust officer at Wachovia Bank and Trust Co., Moore spoke on the purpose of having a Will and Trust Agreement and the procedures involved in setting up a Trust Agreement.

During the business meeting new officers were installed: Marlene Mozingo, president; and Nancy Padgett, vice president.

Shop Brody's DOWNTOWN PITT PLAZA

Swimsuit Bargains

Get yours now at these fabulous Savings. . .

Group I Swimsuits
Were to $17.00
Now $5.00

Group II Swimsuits
Were to $20.00
Now $9.00

Group III Swimsuits
Were to $25.00
Now $10.00

Group IV Swimsuits
Were to $35.00
Now $15.00

Shorts
½ price
were to $9.00 now $4.50
were to $6.00 now $3.00

Shifts
Group of cotton shifts sizes 8 to 20
were to $13.00
Now $5.99

Brody's DOWNTOWN PITT PLAZA

Mice—Rats ROACHES?
COMPLETE PEST CONTROL SERVICE
752-5175
Ivey Coward Co.

SUPER EGO HAIR SALON
Wishes to Announce That
LOLA BATES & OLIVIA LITTLE
Have now joined the staff and invite their friends to stop by and make an appointment.
SUPER EGO HAIR SALON
220 E. 5th St. 758-2455

LARRY'S SHOE SALE

• WOMEN'S Florsheim Shoes $12.00 VALUES TO $26.00

Miss Wonderful Shoes $8.88 VALUES TO $20.00

• MEN'S RAND SHOES $9.90 VALUES TO $23.00

• FLORSHEIM SHOES $17.90 VALUES TO $46.00

SHOE STORE Larry's
• Quality
• Fit
• Service

DOWNTOWN 5 POINTS
OPEN DAILY 9 A.M. 'TIL 6 P.M.

YOU CAN START LOSING WEIGHT THIS WEEK!
IT'S EASY WITH SLENDER-X with D.C.P.*

This amazing slenderizing formula, available with no prescription, can help you become the slim, trim person you want to be! Simply take a small Slender-X tablet before each meal and between meals, if you get hungry. Slender-X goes to work immediately to help put an end to excessive food craving. As you take Slender-X, and cut calories, you are on the way to a more attractive you! And . . . you get none of that "keyed up" nervous feeling you can get with other tablets.

IT REALLY WORKS!

Decide how much unsightly weight you really want to lose. You can do it with the help of Slender-X with D.C.P.*! People all over the country are doing it . . . slimming down to a trim, youthful figure. You have nothing to lose but excess weight. If you aren't completely satisfied, you get your money back! So get on the road to a better-looking you, this week!

*Diet Control Plan

GET IT TODAY AT

ECKERD'S DRUG STORE
Pitt Plaza Shopping Center

CLEARANCE

MAGNAVOX COLOR TELEVISION

ONLY 8 TO SELL

. 25" Dia. Screen
. Total Automatic Color
. Matrix Picture Tube
. Casters for Easy Moving
. Early American, Contemporary, Mediterranean Style Cabinets.

$478.00

MUSIC ARTS INC.
Pitt Plaza Greenville Phone 756-3522
ALSO IN WASHINGTON

Offer Solution To Blood Bank

Getting enough donors to the Bloodmobile on each visit to make the county's quota has always been a hassle. The program falls behind for several visits, then a big effort is made and it is swamped on a given visit.

The Greenville Moose Lodge, which has long been active in supporting the Bloodmobile, hopes to do something about the situation. It is spearheading an effort to form a "donor pledge bank" which hopefully will help meet the needs of the blood bank.

Leon Smith, a leader in Bloodmobile campaigns, explained to the Moose, "We're going to need the names of 5,000 people who can and will give a pint of blood once a year. That's the heart of the whole program.

He said the program will have to have widespread acceptance, along with the cooperation of other civic and service clubs.

The plan is to set up an index of volunteer donors who could expect a call once a year. Using a master plan, this would assure a uniform flow of donors on each of the Bloodmobile visits.

Regular donors are often frustrated by long waits at the collection center under the present system. By following a schedule as envisioned under the program, much of the waiting would be eliminated and regular donors would have to visit the Bloodmobile only once a year.

Smith sees building the donor pledge index as a long range job. "It will take more manpower than we ourselves can provide." Meetings will be held with other organizations in the county to solicit support.

It seems to us that the Moose Lodge is on the right track in developing a program which could assure a steady blood supply for the Red Cross blood program. Regular donors could be called once a year, just as for a dental appointment, and by careful scheduling the slow days and rush days could be evened out.

If enough potential donors can be signed up and they will cooperate, many of the problems of conducting the Red Cross blood program can be eliminated. Since an adequate blood supply is so essential, it seems that implementing this procedure is a must for Pitt County.

Man To Blame For Floodings

By BILL NOBLITT

RALEIGH — It is man, not Mother Nature, who must shoulder the blame for recent floods across the state.

And the way things are going, Carolinians can be on the lookout for more floods — untill land development patterns and practices change.

That's the viewpoint of Dick Folsche, 35-year-old former Kansas farmboy who now heads up the statewide watershed program in North Carolina for the Soil Conservation Service of the U.S. Department of Agriculture.

"We're gonna continue to have more and more floods such as those we've seen lately," Folsche (pronounced Fol-shee) said.

"Eighty-eight of the 100 counties in this state have at least one city or town that is built-up to the point that flood problems are likely. And construction will have some effect on streams," he said.

Paving The Ground

"As we continue to develop, mostly in urban areas, we increase the amount of water runoff. We put in shopping center roofs and streets and pave parking lots with asphalt — covering the soil surface so that water is not absorbed into the ground.

"And then we put in streets and storm-drain channels that deliver even more water downstream.

"And then we run sewer linesup the creeks and development follows and soon you have more buildings and strrets and parking lots — and more surface water poured into the streams," Folshce said.

"Is it going to get worse? The answer has to be yes if we go on doing things the way we are now, it will get much worse," he said.

It is bad, now, all over the state. But mountain areas where resort home developments, camping grounds, amusement parks and ski slopes are multiplying is developing potential for trouble down the road, Folshce feels.

North Carolina has been hard hit by floods this year. In late May at least 12 people were killed and an estimated $27.8 million in damages done in 22 western counties centered around Ashe, Alleghany, Buncombe, Haywood, Henderson, Jackson, Transylvania and Watauga counties.

The deaths are largely attributed to houses or mobile homes located in floodplains along creeks.

Raleigh's Crabtree Valley shopping mall and office complex has been flooded twice this year; Charlotte has had flooding; other areas of the state, and nation, had been hit.

"Even in the smallest town, whenever a hamburger stand or a motel or "any kind of construction at all takes place, it will have some effect."

Streams Blocked

Compounding the increased water dumped into creeks by land development is the sediment which development creates.

Folsche described the problem this way:

During construction a great deal of raw soil is exposed and washed into creeks. Even after construction, additional raw land often is left uncovered and the soil flushes downstream.

The silt and sediment builds up further downstream and eventually creates a blockage that reduces the size of the stream; the water runs faster and faster in the smaller channel, tearing away vegetation along the creek bank — which creates more sediment and more blockage.

Since land development is to blame, developers will have to bear the burden of correcting the problems, Folsche believes.

Costs Go Up

"Development costs will be rising because we have to stop this problem. We are moving very slowly right now, and until we get into some sort of land use planning we aren't making much headway. And, Folshche said, "state law needs to be implemented and much more positive action taken."

Folsche's post is primarily one of education and planning for local communities. He does not wield any real power in the form of laws from the federal level — but he thinks that may chance soon unless local governments take action.

Folsche insists there are ways developers can control the flooding problems they are creating. Some states now require builders to take care of the increased water flow.

Small sediment traps can be built between construction sites and creeks; buffer strips of woods and foliage along creekbanks can be required; planting of open areas can be demanded; and in some cases even underground storage — or parking lot storage — of overflow waters can be designed. Dams along streams can also be required.

"And all of this," Folsche said, "may become part of development costs."

The New Haig White House

By ROWLAND EVANS and ROBERT NOVAK

WASHINGTON — The Watergate crisis transformation of President Nixon's White House staff has signalled a change from the total Haldeman-Erlichman domination at the top into a loose federation of division heads under Gen. Alexander Haig's overall direction and growing influence.

But while power at the White House has been fragmented, Mr. Nixon shows signs of sticking to old habits in facing this historic crisis of government. He obviously prefers to spend more time with chief of staff Haig and press secretary Ron Ziegler, both new to high national politics, than the seasoned Melvin R. Laird and Bryce Harlow. Haig and Ziegler, though lacking the Haldeman-Erlichman power monopoly, resemble those departed lieutenants in being far less likely than Laird to confront the President with unpleasant recommendations.

The new arrangement, wholly unique in Richard Nixon's presidency, was clearly evident in the condition of employment laid down by Laird when he relectantly agreed to join the White House staff as domestic counsellor. In conversations with Haig, Laird rejected involvement in Watergate.

It is unlikely Laird intended his self-imposed limit as a signal he wanted to steer clear of the Oval Office except on domestic policy legislative questions. Yet, Laird has not been given anything approaching the access to Mr. Nixon enjoyed by his predecessor as domestic chief, John D. Ehrlichman.

In short, Laird has become the operating divisional head for domestic policy, period. Whereas Ehrlichman's role as intimate presidential adviser spreadeagled all political and ideological issues, Laird's scope is strictly limited.

This limit on Laird has enhanced the role of Haig, just transferred from the Pentegon with concepts of a brilliant staff officer carrying out the wishes of his chief. By steering clear of Laird, Mr. Nixon will avoid the kind of blunt advice that has always irritated him. Indeed Mr. Nixon rejected key recommendations from Laird during his first days as domestic chief. Old Nixon-watchers feel that even in this crisis the President is maintaining his antipathy toward advisers who actually give advice.

In the event, there is no doubt of the accretion of power in each of the major White House operational divisions.

The President's new legal staff, headed by ex-law partner Leonard Garment, now has independent authority John W. Dean III never had. Likewise, William Timmons, chief White House lobbyist, enjoys a new autonomy. Roy Ash, head of the Office of Management and Budget, has also, in words of one White House insider, "been expanding his perimeter"—and may soon bump into Laird's operation.

While power has thus been scattered in the White House, Ziegler has been jockeying to replace Haldeman, not in power but as the White House aide closer than all others to Mr. Nixon. "Ron doesn't care about the power of being close to the President," one presidential aide told us. "He wants the form of Oval Office entree, not the substance."

Ziegler alone of the old Nixon staff emerged from the Watergate scandals with prestige publicly enhanced by the President (who elevated him to "Assistant to the President").

With his two most intimate aides gone, Mr. Nixon has taken to spending literally hours with Ziegler, whom he treats like a son. When Laird publicly suggested Ziegler's standing with the press was so low he should be removed as the President's spokesman, Mr. Nixon personally authorized a flat contradiction in the President's name.

But while Ziegler has the intimacy, it is Haig who now appears to be the most formidable influence with the President. Haig reminds old friends that he didn't give up his brilliant military career to "shuffle papers" as chief administrative officer in the White House.

Haig ended a potential struggle over contol of White House personnel on his own terms, rejecting proposals from Laird and others that all Watergate-touched aides be dismissed in the President's interest, whether directly guilty or not. Haig has ruled out the firing of these old Haldeman-Ehrlichman ai-

(Continued On Page 5)

NOT AN EASY PLACE TO CORNER THEM!

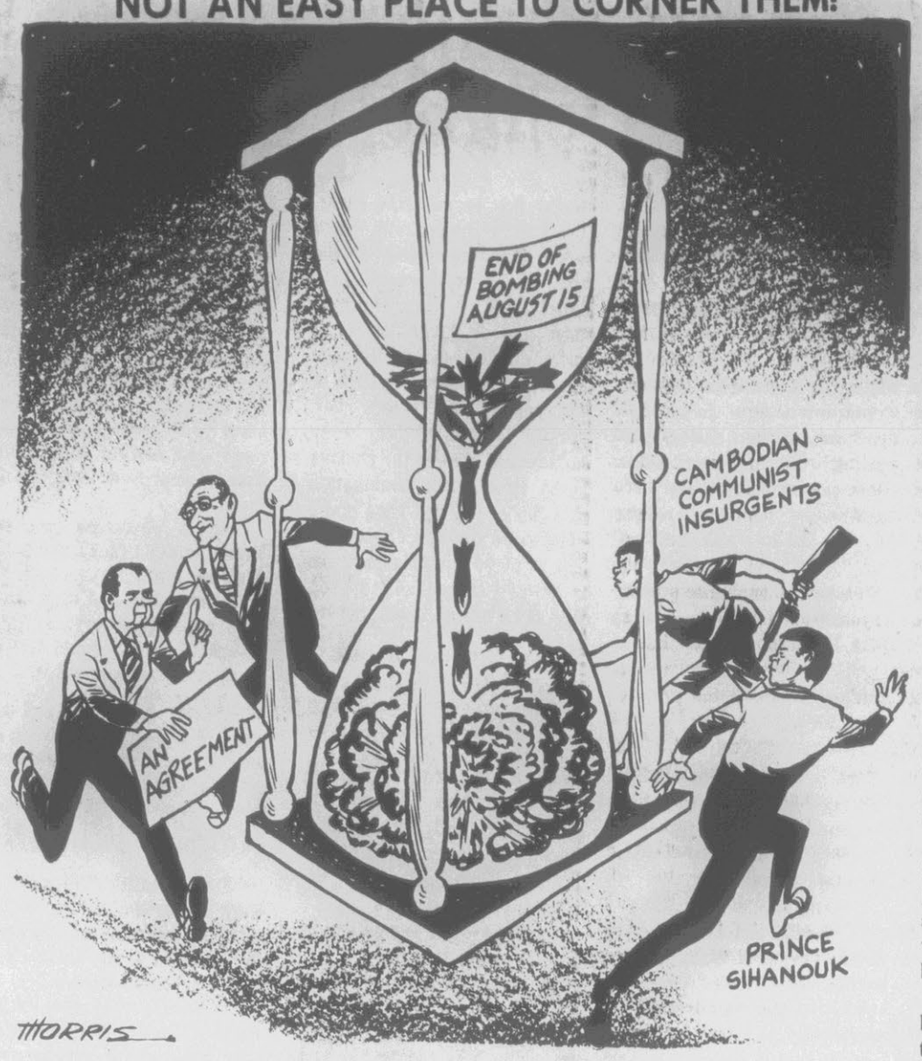

South Africa Change

By KENNETH L. WHITING
Associated Press Writer

PRETORIA, South Africa (AP) — South African officials have begun attending multiracial diplomat parties, easing a nine-year ban on such appearances. Apartheid, or separation of the races, is official policy here.

Brand Fourie, senior civil servant in the South Africa foreign ministry, and three undersecretaries attended the American Independence Day celebration this month at the residence of U.S. Ambassador John Hurd.

It was later confirmed that he attended "with the knowledge and the approval" of Foreign Minister Hilgard Muller.

Earlier a member of parliament for the ruling Nationalist party and two undersecretaries showed up at the British envoy's reception to mark the birthday of Queen Elizabeth II.

Both affairs were attended by black South Africans as well as those of mixed ancestry classified here as coloreds.

As far as diplomats and political observers can recall, the two affairs reflected the first relaxation of this aspect of official race segregation since it was imposed by the late Prime Minister Hendrik J. Verwoerd in 1964.

Verwoerd told parliament then that diplomats previously respected customs and traditions of the country in which they were assigned. He suggested that the British and American ambassadors had deviated from this by mixing races at social gatherings.

His government, said Verwoerd, couldn't go along by attending parties "at which things were done which can in a way be regarded as undermining the traditions of this country ...."

Verwoerd's word was final in those days and multiracial diplomatic functions became off limits to cabinet ministers, Nationalist politicians and other senior officials.

Muller told parliament last year that the old Verwoerd policy was still in force.

His staff refrained from attending mixed gatherings, said Muller, because they were "contrary to our traditions and customs which are aimed at eliminating friction amongst our national groups ...."

There has been no official ac-

(Continued On Page 5)

By ART BUCHWALD

That Watergate Fantasy

WASHINGTON—Everyone has his favorite fantasy after watching the Watergate hearings. I got mine when I watched Tony Ulasewicz testify last week how he left manila envelopes filled with $100 bills in phone booths and airport lockers to pay off defendants and lawyers involved in the trial.

My fantasy is that I have to call my wife, so I walk into the lobby of a lawyer's building and head for a public phone booth. I dial my number and get a busy signal. I hang up, wondering how long she'll be on the phone. Then I notice a plain brown envelope taped to the side of the phone. I tear it open and find inside a wad of $100 bills.

I immediately call my wife again. "Remeber I told you this morning we couldn't buy any steak for a month? Well, that statement is inoperative. Go out and get six of the most beautiful sirolins you can find." I look in the envelope again. "And you can buy some lettuce, too."

"But we can't afford it," she protests, "I just bought a dozen eggs."

"Don't argue," I say. "We're going to eat steak for a week."

I hang up, shove the envelope in my inside coat pocket and nonchalantly leave the booth.

A burly man with a part in the middle of his black, greasey hair comes up to me. "What are you doing with that manila envelope?"

"What business is it of yours?"

ART BUCHWALD

"It's my envelope."

"It doesn't have your name on it."

"If you don't give it to me I'll break your knees with a baseball bat."

Just then a man comes out of the elevator and goes to the phone booth. He searches it and comes out looking puzzled. Then he comes over the burly man and says, "I thought you told me my $25,000 legal fee would be in the phone booth."

"It was in the booth," the burly man says, "but this joker took it out and he won't give it to me."

"There's a law against stealing someone's fee," the lawyer says.

"Show me where there is anything in this manila envelope to indicate this is a lawyer's fee," I reply.

"Well, for one thing," the lawyer says nervously, "I always get paid in $100 bills."

"In a phone booth?"

"Our accountant is on vacation," he blushes.

The burly man says, "I better call Mr. Novak." He goes into the booth.

"Who's Mr. Novak?" I ask the lawyer.

"That's the code name for Kalmbach, the President's lawyer."

The burly man speaks into the phone. "Mr. Novak, this is Mr. Rivers. . .No, I didn't pay the lawyer because some guy picked up the lettuce in the phone booth before the lawyer got there. . .The guy won't give it back. . .Should we turn him over to the plumbers?. . .Well, you better

(Continued on page 5)

Other Editors Say
Food Production

(Rocky Mount Telegram)

"Commerce," a publication of the Chicago Association of Commerce and Industry, has a few things to say about the meat industry that place a very large question mark on the wisdom of using such coercive measures as price control or boycotts to arbitrarily dictate the price of meat, or any other commodity for that matter.

Supporting these activities on the happy assumption that compulsion can bring about both "reasonable" prices and an abundant supply of meat is simply to ignore the stern realities of human nature and the marketplace.

Food production combines a chain of events and millions of individual decisions that determine the tide of supply as inexorably as the rising and setting of the sun. For instance, while consumers were busy some time ago boycotting their markets, few of them realized what was happening way back at the beginning of the beef production line.

One factor contributing to the low supply of beef coming to market, as "Commerce" points out, is the increase in cattle production costs caused by higher feed grain prices.

These dramatic increases were caused by the Soviet Union's massive purchases in grain markets last year.

Many farmers who used to raise beef have turned instead to corn and soybean production to meet this new demand.

In addition, grain farmers who used to raise cattle as a sideline sell the corn on the open market, rather than feed it to cattle.

Prices can be controlled, boycotts can make life uncomfortable for meat retailers, but no one can force a farmer to defy the laws of economics in the task of producing food.

If prices are set by decree or consumer pressure at levels below market requirements, the end result will be "theoretically" fair prices — but no meat.

Is this what consumers want? We doubt it, and yet one has to sympathize with the helpless average citizen-consumer caught between the squeeze of rising prices, vanishing meat supplies and the diminishing power of the dollar.

One has to wonder where it will all end.

40 Years Ago Today

By GWYN COGHILL

July 27, 1933

Greenville snapped out of the lethargy of the last several months with the resumption of operation today of the stemming plant of the Greenville Tobacco Company. Officials of the organization announced this morning that over four hundred employees were put back to work and this number was expected to increase. The opening of the tobacco market is always a sign for improvement of business in this section of the state.

Employees of the Pitt County court house went to Morehead City yesterday for their annual picnic. Virtually every office and department was represented and some relatives accompanied the employees.

The Daily Reflector

INCORPORATED
209 Cotanche Street, Greenville, N. C. 27834
Established 1882
Published Monday Through Friday Afternoon and Sunday Morning

DAVID JULIAN WHICHARD, Chairman of the Board
JOHN S. WHICHARD—DAVID J. WHICHARD
Publishers
Second Class Postage Paid at Greenville, N. C.

SUBSCRIPTION RATES
Payable in Advance

Home Delivery By Carrier	
Motor Route Monthly	$2.25
By Mail.	
One Year	$27.00
Six Months	13.50
Three Months	6.75

(Prices Include Tax By Mail except in Pitt Co. Add 1 percent)

MEMBER OF ASSOCIATED PRESS
The Associated Press is exclusively entitled to use for publication all news dispatches credited to it or not otherwise credited to this paper and also the local news published herein. All rights of publications of special dispatches here are also reserved.

UNITED PRESS INTERNATIONAL

Advertising rates and deadlines available upon request Member Audit Bureau of Circulation.

Strength For Today

THE JOURNEY'S END

There is probably no such thing in the world as a completely satisfied person. Someone has remarked that everyone goes arm in arm with disappointment. Often the men who have achieved the most have bitter moments when they recall some cherished ambition they have not fulfilled.

And why should it be otherwise? What obligation rests upon God to make us happy every moment of our lives? Even Jesus learned obedience by the things he suffered. If he had to be taught in that stern school, how much more necessry is it for us to be so disciplined.

We may complain about the fact that we have to travel arm in arm with disappointment, but this unpleasant companion is really a good friend, hard though it is for us to see it. He journeys with us not to harass us but to keep down our pride and keep up our faith. If the pathway of life were always easy, there would be no triumph at the journey's end.

By Earl Douglass

Stability In Higher Interest?

By JOHN CUNNIFF
AP Business Analyst

NEW YORK (AP) — Interest rates continue to rise, and those who believe this is the way to kill off an inflationary boom and restore stability continue to forecast and advocate even higher rates.

And this, mildly stated, enrages John Winthrop Wright, portfolio manager and investor adviser to large institutions, including bank trust departments.

It is, he maintains, "a disgraceful substitute for national fiscal responsibility and international monetary stability." And then, sounding like an oldfashioned Populist, he restates his position so that anyone can understand.

"It is, in fact," he argues, "nothing less than a form of unregulated taxation of the have nots by the haves, without public benefit of any kind." It prevents the growth of new wealth; it thwarts initiative, he says.

Monetarists wouldn't exactly use those words, but they do maintain that a restrictive monetary policy is an antidote for inflation because it reduces the amount of money available to fuel demand for goods and services, and for investment.

But to Wright, that kind of thinking is unsophisticated, sort of like saying that everything is either stop-go, right-wrong, off-on, forward-backward, black-white.

"Excessive monetary expansion can cause inflation," he concedes, "but excessive monetary restriction does not cure it."

Instead, "it increases inflation by raising costs and reducing production until, finally, declining production causes recession and rising unemployment, kills consumer demand, reduces tax revenues, and renews the inflation budget deficits which began the awful cycle in the first place."

And yet, he laments, this is what some leaders advocate. Without mentioning names in his latest commentary sent to banks and other investors, he was especially critical of remarks by Andrew Brimmer, a Federal Reserve Board member.

Speaking this week before a meeting of the Michigan Savings and Loan League, Brimmer said restraint must be continued as long as it is needed, although he didn't specify what that time period might be.

But to Wright, a critical distinction must be made between restraint and destruction, and in his view Brimmer and others are now advocating such a harsh monetary policy that considerable economic destruction is bound to ensue.

Why not, he submits, restrain demand by reducing government expenditures and indirectly by temporarily raising tax withholdings and thereby reducing consumer spending?

This, you may discern, is one of the basic disputes between fiscalists and monetarists. Fiscalists believe in government taxing and spending powers; monetarists tend to think in terms of the amount of money in circulation.

Recession Fear In France Over Dollar's Decline

By BERNARD LAVALLEE
Associated Press Writer

PARIS (AP) — The French government is worried that continued decline of the dollar on European money markets could lead to a recession in France and social and racial unrest.

President Georges Pompidou and his economic advisers are said to fear that if the dollar's troubles continue, French exports to America will drop, American exporters will take business away from the French in other countries, and American businessmen will reduce their activities and investments abroad.

With the franc now worth about 25 cents, Finance Minister Valery Giscard d'Estaing said in a recent interview that a return to the former value of 21-22 cents is vital for the French economy.

"If we accepted that the franc should be highly overvalued as compared to the currency of the world's first economic power," he explained, "we would see whole sectors of our economy driven out of export markets."

Pompidou's advisers say they think social tensions can be avoided after the summer vacation period provided the dollar does not drop any lower.

"If it doesn't," one source said, "none of the government's plans could be soundly implemented, particularly its social and development programs calling principally for increased pensions for old-age people and extension of the highway and telephone systems.

"And the program of the left wing could not be put in force either," the source added, refering to a social and economic program jointly prepared by the Communist and Socialist parties as an alternative to Pompidou's policies.

What is commonly referred to here as the "economic war" or "aggression" by the United States in other markets is worrying both the government and the leftist opposition. But the Left rejected a tentative call for unity against the American "menace."

The government's chief worry is unemployment. The number of jobless presently stands at less than 600,000—a relatively low 2.5 per cent—but any increase might upset the situation.

"We hope that the Americans meanwhile realize they have to support their currency for fear of an economic slowdown in their own country," one source said.

Buchwald Col.

(Continued from page 4)

talk to him because I'm going to break his arm. . .Hey, Mac, Mr. Novak wants to speak to you."

I take the phone.

"What's your name?" Novaks asks.

"Gemstone Sedan Chair II," I reply.

"I undersatand you found $25,000 in cash in a phone booth."

"That's correct," I reply. "And as a lawyer you should know whatever someone finds in a phone booth belongs to him."

"It does not," he says. "It belongs to the phone company."

"Okay, I'll give the $25,000 to the phone company."

"No. Don't do that," Mr Novak says. "All right, let us for the moment assume the money is yours. Would you be willing to donate it to a defense fund for the poor families and starving lawyers who are trying to help the misguided individuals who broke into the Democratic headquearters early in the morning on June 17?"

"Nope."

"Give me Mr. Rivers again."

Rivers takes the phone. "I gotcha, Mr. Novak. . .Let the guy keep the $25,000 and leave another $25,000 in the phone booth for the lawyer. . .I'm sorry, Mr. Novak, for the botchup. . .Yes, I agree with you. . .There just aren't any honest people in the world any more."

Advocates A 'Fair Share'

RUTHERFORDTON, N.C.(AP)—Henry Hall Wilson, a candidate for the Senate seat now held by fellow Democrat Sam Ervin, says North Carolina should not accept being 38th among the states in receipt of federal funds for special projects.

Wilson's comment to the Rutherfordton Kiwanis Club Thursday night was prompted by a reported statement by Rep. James G. Martin, R-N.C., that Martin was "not sure we want to be among the highest ranked states."

Wilson, of Monroe, a former state legislator, presidential liaison man with Congress and president of the Chicago Board of Trade, said he could not disagree more completly.

"We are not talking about the level of the federal budget or the question of additional taxation," Wilson said. "I do not favor an increase of the federal budget, nor do I advocate increased taxation. What we are talking about is whether, within the limits of the existing budget, North Carolina gets its fair share of federal programs."

Evans-Novak .

(Continued from page 4)

des, so long as they perform well, as a "moral issue," and the President has clearly backed him all the way. Ziegler, too, is protected on the "moral issue" basis.

Clearly, the man to watch in the dangerous aftermath of Watergate is not Laird and certainly not Ziegler but Al Haig. While Haig does not even seek to concentrate power in the Haldeman-Ehrlichman manner, the question not yet answered is whether his advice to the President will be better than theirs.

Chief Judge Plans Retire

RALEIGH (AP)—Raymond B. Mallard, chief judge of the North Carolina Court of Appeals will announce his retirement next week, the Raleigh News and Observer reported Friday.

Mallard, 65, suffered a heart attack earlier this year. He is expected to become an emergency Court of Appeals judge, on call in case on incapapcity on the part of another member of the seven-member panel.

Mallard would not comment on the report when contacted at his home in Tabor City Thursday by the News and Observer.

If he does retire, the vacancy on the bench would be filled by Republican Gov. James E. Holshouser.

The new Chief Judge, however, would be appointed by state Supreme Court Chief Justice William Bobbitt, a Democrat.

Whiting Col. .

(Continued from page 4)

knowledgement of any change. American and British diplomats declined to comment for the record on the seeming breakthrough.

However, one British official said privately "It had to come didn't it? I mean the old rule simply made them look silly."

Have You Missed Your Daily Reflector?

First Call Your Independent Carrier. If You Are Unable To Reach Him Call The Daily Reflector, 752-6166 Between 6:00 And 6:30 P.M. Weekdays And 8 'Til 9 A.M. On Sundays.

SPECIAL LOW PRICE!

Relieves Headache Pain *FAST*

100 TABLETS

ANACIN
FAST PAIN RELIEVER

Regular Retail $1.67

Sale Price $1.24

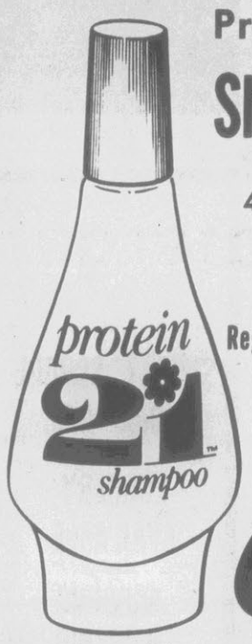

Protein 21 Shampoo
4 oz. Size
Regular
Dry
Oily
Regular Retail 98¢
SALE PRICE 65¢

protein 21 hair spray

Regular X-Hold 6.5 Oz.
Reg. Retail $1.50
SALE PRICE 95¢

Q-TIPS
54's
Reg. Retail 43¢
Sale Price 25¢

Vitalis GROOMS WITHOUT GREASE HAIR TONIC

4 Oz. Size
Reg. Retail 99¢
SALE PRICE 69¢

ZONITE®
LIQUID DOUCHE

• No Perfumes
• No Coloring
4 oz. Size
Reg. Retail 89¢
SALE PRICE 55¢

$$$$$$$$$ SAVE $$$$$$$$$

ultra ban®
POWDER SPRAY
ultra dry
ANTI-PERSPIRANT
5 Oz. Size Ultra Ban 5000

$$$$$$$$$ SAVE $$$$$$$$$

REGULAR RETAIL 79¢
SALE PRICE 46¢

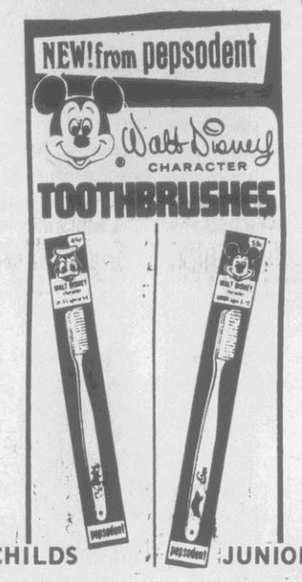

CHILDS Reg. Retail 49c — Sale Price 29c
JUNIOR Reg. Retail 59c — Sale Price 35c

FOR LONGER LASTING SETS...

Style PROTEIN SET GEL
Choose Regular, Super Hold or Color Treated formula
BIG 12-oz. Shatterproof bottle
REGULAR RETAIL 99¢
SALE PRICE 61¢

NEW
Flicker
LADIES' SAFETY SHAVER
by Personna

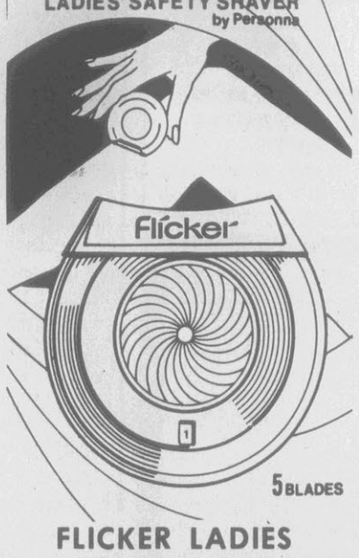

FLICKER LADIES SAFETY SHAVER
Regular Retail $1.49
SALE PRICE $1.00

OFF
Insect Repellant
Reg. Retail 1.29
SALE PRICE 79¢

DOAN'S PILLS
40 TABLETS
Reg. Retail $1.15
SALE PRICE 75¢

VASELINE PETROLEUM JELLY
7½ oz. Size Reg. Retail 69¢ SALE PRICE 48¢
3¾ oz. Size Reg. Retail 45¢ SALE PRICE 32¢

ULTRA BRITE TOOTH PASTE
Medium or Regular
Regular Retail 64c
TWIN PACK
Sale Price 49¢

Prices Effective
SATURDAY
MONDAY
TUESDAY
WEDNESDAY

BIG VALUE Discount
HEALTH & BEAUTY AIDS

Prices Effective
SATURDAY
MONDAY
TUESDAY
WEDNESDAY

BIG VALUE DISCOUNT DRUGS 2800 E. 10th ST., GREENVILLE
BIG VALUE DISCOUNT 429 EVANS ST. DOWNTOWN GREENVILLE
BIG VALUE DISCOUNT MAIN STREET, FARMVILLE

Nixon's GOP Allies Keep Trying To Convey Their Rising Concern

By CARL P. LEUBSDORF
Associated Press Writer

WASHINGTON (AP) — President Nixon's Republican allies in Congress are trying to convey to him their concern over his refusal to yield tapes and documents to Watergate investigators.

Most have been using private channels to warn Nixon that political problems accompany his legal stand against release of the material. Sen. Robert J. Dole, former GOP national chairman, is one of the few to express his fears publicly.

"The President may be totally justified," Dole said. "But the great majority of Americans aren't going to discuss executive privilege and separation of powers," Nixon's stated reasons for refusing to produce the tapes and documents.

"They're going to discuss 'did he know or didn't he know?' " the Kansas Republican said, echoing a theme Sen. Howard H. Baker Jr. has emphasized at the Senate Watergate hearings.

Congressional Republicans are seeking to convince Nixon that something will have to be done about what they feel is a widely held, though mistaken, public view that his refusal to yield the material is a tacit admission of guilt.

Some were encouraged by a possible move toward accommodation in Nixon's statement to the committee Thursday that "it is quite possible" other presidential documents might be made available in response to specific requests.

Committee Chairman Sam J. Ervin Jr., D-N. C., rejected the idea, saying, "You can't identify a document you've never seen."

However, Senate Minority Leader Hugh Scott, R-Pa., said Nixon's willingness to make other papers available has "greatly strengthened his case in court."

Baker, the committee vice chairman, persisted in seeking an out-of-court settlement. The Tennessee senator repeated a suggestion first proposed by Scott that an independent panel review the tapes and documents to determine which are related to the Senate investigation.

A number of key Republican senators and congressmen have issued individual public statements that they hope a way can be found to make the tapes available.

Congressional sources say the GOP lawmakers so far have been treading warily, working primarily through White House aides believed sympathetic to their position.

Dole said in an interview:

"I would guess, with the exception of a very few, Republicans in the Senate and Republicans in the House feel the tapes should be released."

The longer uncertainty continues, Dole said, "the more difficult it is for the President and for the people who are running next year."

New Curate Will Be Installed On Sunday

The Rev. Joseph W. Arps Jr. will be installed at the 10 a.m. service Sunday as the Curate of St. Paul's Episcopal Church. The Rector, Rev. Lawrence P. Houston Jr., will preside at the installation and preach.

The Rev. Arps is a recent graduate of the Virginia Episcopal Seminary, Alexandria, Va. As a seminarian, he served St. Alban's Church in Washington, D. C. His clinical training was pursued at Bethany Hospital, Kansas City, Kan., and his parish internship was served at St. Anne's, Jacksonville.

He is a graduate of the University of North Carolina at Chapel Hill and taught at Buxton on the Outer Banks prior to entering seminary. He is a native of Plymouth.

The new Curate has been at St. Paul's since July 1. He is a bachelor and resides at the Tar River Estates.

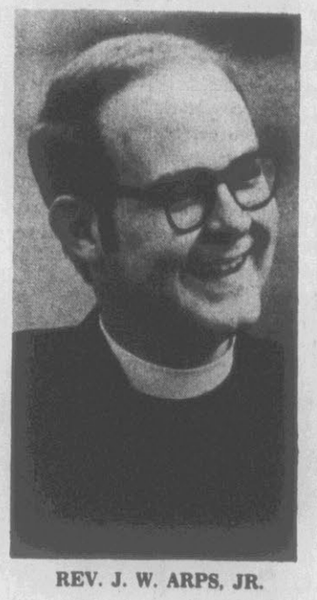

REV. J. W. ARPS, JR.

Mrs. Rogers Guest At Choir Festival

Mrs. Eve Rogers of the "Together With Eve" television program will be guest of honor at the first annual Choir Festival of One Thousand Voices, sponsored by the Voices of Zion of York Memorial A.M.E. Zion Church Sunday at 3 p.m.

A number of choirs from Greenville and Pitt County will render selections of their own choosing and midway the program, all choirs will combine into one mammoth choir, according to Mrs. Esther Staton, president of the Voices of Zion. Mrs. Rogers will lead the 1000-voice singing.

Mrs. Rogers writes, directs, and is the interviewer on a Sunday morning television program which deals with Black Culture on WNCT, Channel 9. She also works for the Pitt County Social Services department and is a member of the Greenville Human Relations Board. She is the wife of Ray Rogers of Wachovia Bank and Trust Company.

She graduated from Eppes High School here and from Bennett College in Greensboro, attended Governor's School in Winston Salem, and has done further study at East Carolina University. She is a member of Delta Sigma Theta Sorority.

The Sunday afternoon program is open to the public.

MRS. EVE ROGERS

Hooked Big One On Opening Day

RICHFIELD, Utah, (UPI) — On the opening day of the 1973 Utah fishing season Boyd Lorensen reeled in a 27-pound German brown trout at Fish Lake near here.

The fish, 27¼ inches in girth and 37¾ inches long, was believed to be the biggest of its kind ever brought in on a rod and reel in the state.

Soft Drinks Surpass Coffee

NEW YORK (UPI) — Liquid consumption studies place soft drinks as America's No. 1 beverage, ahead of coffee for the first time, report researchers at Royal Crown Cola Co. An estimated 84 per cent of all Americans over 13 years of age are soft drink consumers who last year imbibed more than 3.5 billion cases of carbonated beverages, the researchers said.

Price Base Is Hit By Dealers

CHARLOTTE (AP)—Computing Phase 4 gasoline ceiling prices from base prices on Jan. 10 will force many independent dealers to shut down, a group of 40 independents told a Cost of Living Council representative Thursday night.

The dealers from North Carolina and South Carolina recommended June 1-8 as a base price period instead.

Max Jackson, executive director of the Carolina Independent Oil Marketers Association, said a gas price war throughout the Carolinas in January had pushed some prices as low as 26 cents a gallon on Jan. 10. He said many dealers were operating at cost then and under Phase 4 would have to buy oil at the higher wholesale prices in effect May 15.

The dealers told Charles Owens, special consultant to John Dunlop, director in charge of energy matters for the Cost of Living Council, that prices had reached a degree of stability in June after adjusting to the nationwide energy shortage in the spring.

Initially the independents had proposed that the Phase 4 ceiling for independent marketers be eliminated, claiming that independent dealers would be forced out of business no matter what base price date was chosen.

The group told Owens that they must be allowed to pass increased costs along to consumers as soon as those costs are incurred. Under the Phase 4 programs scheduled to go in effect Aug. 12, both independent and major gasoline retailers would operate under a ceiling that could only be raised by the Cost of Living Council.

Jackson said today that although no conclusion was reached, he is encouraged by the attitude the Council expressed at the meeting. He said he feels an effort will be made to minimimize damage to independent marketers.

He contended that consumers would not be hurt even if ceilings were completely eliminated for the independents. Jackson said that the independents must sell gasoline cheaper than the major companies in order to compete, so would be selling under the majors' freeze price even without an independent ceiling.

Stole Show At Rodent Rodeo

SAN FRANCISCO (AP) — Loreen Dunn's pet rat stole the show at the first annual Rodent Rodeo.

Loreen's pet successfully negotiated a tightrope strung between two posts bearing tasty tidbits of cheese.

Other contests during the rodeo this week included a 25-foot race, a maze and a weigh-in for the fat rats.

Park Zoo Is Not For Mac

NEW YORK (AP) — Central Park, it appears, is not for the birds.

Mac the macaw took off for parts unknown Thursday during ceremonies at which his owner, Prof. Gerard Wolfe of New York University, was giving him to the zoo to replace Poppi, another macaw pilfered last weekend.

"I've always had that effect on pretty birds," said Parks Administrator Richard Clurman.

Mac was sitting on Wolfe's shoulder when he took off for a perch in a tree-top. Emergency measures were taken.

The professor played a tape-recording of Mac's own voice: a cherry-picker, a mobile platform normally used for pruning trees, was put in place; Captain Hook, another macaw, was brought over to try to coax the bird down.

Nothing worked.

Mac, his red body, blue and green wings and black and white head flashing in the sun, just flew off—this time to a high oak.

"When he gets hungry he'll come down," said Wolfe.

But Mac, who speaks pretty good English, took off for the West. His last words were "Help," "Apple," "Banana."

'Gospel Film' To Be Shown

"Sound of the Trumpet," a gospel film, will be shown at Faith Pentecostal Holiness Church on 14th St. Extension Sunday at 7:30 p.m.

The public is invited to see the film and there will be no admission charge. A free will offering will be taken to cover rental on the film.

Everett Jordan Has Operation

DURHAM (AP)—Former Sen. B. Everett Jordan, who entered Duke Hospital Saturday with diverticulitis, an intestinal ailment, was reported on satisfactory condition Thursday night after being operated on.

The hospital said the operation the 76-year-old North Carolina Democrat went well.

HOUSE NEED PAINTING
FREE ESTIMATES
FOUR SEASONS PAINTERS
752-3881 DAY
752-2437 NIGHT

DEFENDS DECISION — Julie Nixon Eisenhower gestures as she talks to the news media in Atlanta. She appeared at a Henry Grady Memorial Hospital buffet honoring health care volunteers. The President's daughter said she expects the courts to uphold her father's decision not to turn over tapes to the Senate Watergate Committee. (AP Wirephoto)

Come to Church

CHRISTIAN SCIENCE CHURCH
Fourth at Meade Street
11:00 a.m.—Sunday School
11:00 a.m.—Sunday Service
7:45 p.m.Wed.—Evening meeting
2:00 to 4:00 p.m. Monday through Friday except legal holiday READING ROOM, 400 S. Meade Street

ST. PAUL'S EPISCOPAL CHURCH
Trinity VI
The Rev. Lawrence P. Houston, Jr., Rector
The Rev. Joseph Arps, Jr., Curate
7:30 a.m.—Holy Communion
9:30 a.m. —Family Choir "warm-up"
10:00 a.m.—Morning Prayer and Sermon, Installation of Curate
2:30 p.m. Wed—Holy Communion at Nursing Home
7:00 a.m. Thurs—Holy Communion
10:00 a.m—Holy Communion

UNIVERSITY CHURCH OF CHRIST
Greenville & Crestline Blvd.
Lawrence R. Kepler, Minister
10:00 a.m.—Sunday School
11:00 a.m.—Morning Worship and Communion
7:30 p.m.—Singspiration
7:30 p.m. Wed.—Prayer Meeting
7:30 p.m.—Youth Meetings
8:30 p.m.—Choir Rehearsal

OAKMONT BAPTIST CHURCH
E. Gordon Conklin, Pastor
9:45 a.m.—Sunday School
11:00 a.m.—Morning Worship, Baptismal Service
8:00 p.m. Wed.—Prayer Service at the home of Mr. and Mrs. Kenneth Mercer, 1701 Knollwood Drive

JARVIS MEMORIAL UNITED METHODIST CHURCH
510 S. Washington Street
Troy J. Barrett, Minister
Charles M. Smith, Associate Minister for Visitation
Robert K. Rausch, Director of Music
8:00 a.m.—Youth (Grade 7 thru College age) assemble at church for Retreat to Fort Macon.
9:00 a.m.—Morning Worship, "Levels of Life: On Which Level Do You Live?" Mr. Barrett preaching.
9:30 a.m.—Church Library Open
9:45 a.m.—Church School including Nursery
11:00 a.m.—Church Worship with Nursery, "Levels of Life: On Which Level Do You Live?" Mr. Barrett preaching.
8:00 p.m.—Pastor Parish Relations Committee, with Dr. J.E. Clement, 102 Martinsborough Road.
10:00 a.m. Wed.—Ladies' Prayer Group (Interdenominational), Church Parlor
6:00 p.m.—United Methodist Youth Fellowship Supper & Music Hour

OUR REDEEMER LUTHERAN CHURCH
1801 South Elm Street
R. Graham Nahouse, Pastor
Trinity VI
8:30 a.m.—Holy Communion
11:00 a.m.—The Service, "United In Christ"

Plan Singing Convention

A singing convention will be held at the Greenville Church of God, located on Skinner Street, Sunday at 2 p.m.

The pastor, Rev. R.W. Tedder, invites the public to attend.

WATER WEIGHT PROBLEM?
USE
X-PEL
Excess water in the body due to build up of premenstrual period can be uncomfortable, X-PEL... a mild diuretic, will help you lose excess body water weight. Only $3.00. We recommend it.
Eckerd's Drug Store

EVANGELISTIC TABERNACLE
"A Bible Believing Church"
3 Miles West of Pitt Plaza on 264 By-Pass
SUNDAY SCHOOL 10:00 A.M.
NURSERY AVAILABLE
MORNING WORSHIP 11:00 A.M.
EVANGELISTIC TABERNACLE
Full Gospel Church
Eph. 5:18 ... be filled with the Spirit.
SUNDAY EVENING WORSHIP 7:30 P.M.
REV. T. L. BYRD PASTOR

OUT OF THE TRAP

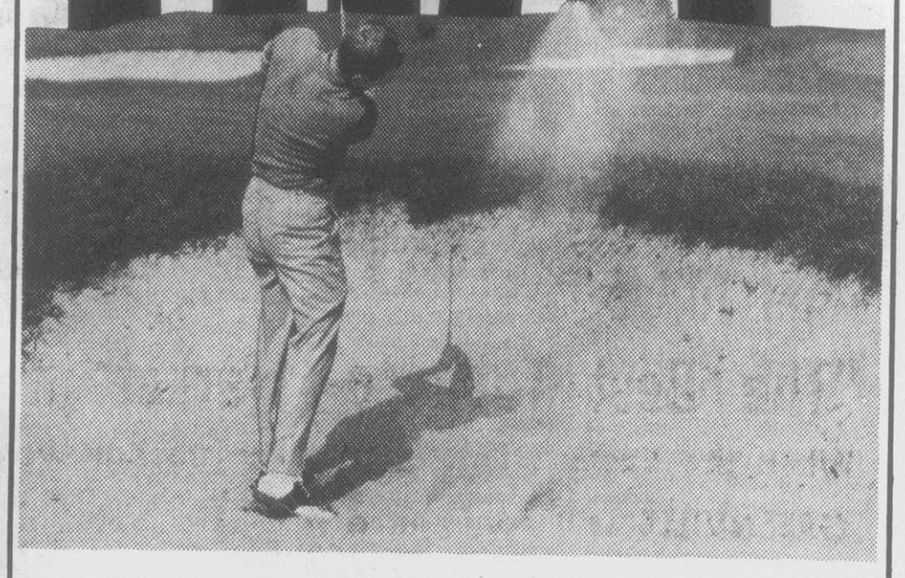

The game of golf reveals something fundamental in the character of man. For when man builds a golf course he deliberately creates *hazards* for himself. He builds his fairways between clumps of trees . . . dots them with bunkers and sand traps . . . often terraces his greens with confusing slopes. The whole idea—to make things harder for himself!

It is this same trait in human character that constantly concerns our churches. Christianity doesn't teach that life can be—or should be—easy. It teaches us that hazards must challenge us to choose the right way. And it teaches men how to recover from their mistakes—with God's help.

For thousands who find themselves in one of the traps of life . . . our religion offers precious help and reassurance.

Scriptures selected by the American Bible Society

Copyright 1973 Keister Advertising Service, Inc., Strasburg, Virginia

Sunday II Timothy 2:1-15 | Monday Ecclesiastes 5:1-5 • 12:1-6 | Tuesday John 12:44-50 | Wednesday I Peter 5:1-11 | Thursday I John 1:3-10 2:2 | Friday I John 3:1-7 | Saturday Jude 17:25

This series of ads is being published each week in The Reflector and is being sponsored by the following individuals and business establishments:

Pitt FCX Service
Farmer's Headquarters
Corner Line and Chestnut Street

Home Savings and Loan Ass'n
Deposits Insured up to $20,000
543 Evans Street—Phone 758-3421

Home Furniture Store, Inc.
Phone 752-2879
Free Parking Behind Store
Corner of 8th St. and Dickinson Ave.

Biggs Drug Store
Prescriptions Carefully Compounded
300 Evans Street—Phone 752-2136

"IF YOU ARE LOOKING FOR A CHURCH HOME, COME! WE CAN HELP YOU: IF YOU ARE LOOKING FOR CHURCH WORK, COME! YOU CAN HELP US."
The UNITED METHODIST CHURCH
Grimesland Church
United Methodist
Corner Pitt and Chicod Sts.
Grimesland, N.C.
Church School.....10:00 A.M.
Morning Worship.....11:15 A.M.
EVERY SUNDAY
Charles M. Rector
Minister
"VISITORS WELCOME"

Take it from me,

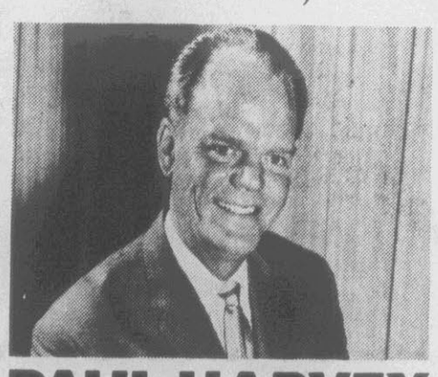

PAUL HARVEY
it's time to cool off!
Americans, you can live in cool comfort all summer long with Heil Central Air Conditioning. It's the best you can buy. If it wasn't, I wouldn't tell you so!
HEIL
QUALITY HEATING & AIR CONDITIONING CO.
Free Estimates Prompt Service
Greenville, N.C.
Phone 752-3042

Limited Sale For Greenville Leaf Market July 31

By J.N. BRYAN
Supervisor Of Sales
Greenville Tobacco
Board of Trade

The Greenville Tobacco Market will open on July 31 with a limited sale of two sets of buyers and on August 27 with its regular allocation.

For the convenience of tobacco growers wanting to sell early, on July 31 there will be four sets of buyers assigned to the Eastern Belt with two sets coming to Greenville. On August 7 and additional nine sets of buyers will be assigned to the Eastern Belt, making a total of thirteen sets of buyers for the Eastern markets. Then, August 27 will be the beginning of the regular marketing season for all markets in the Eastern Belt.

J.N. BRYAN

The most sought after varieties and the most superb quality of tobacco willl appear on the warehouse floors in Greenville. Representatives of all the major tobacco buying companies in the world will be here awaiting their chance for competitive bidding for this outstanding quality tobacco to be offered for sale during the 1973 season.

A.A. Forbes, Jr. is president of the Greenville Tobacco Board of Trade. J.B. Belcher is vice president and J.N. Bryan serves as secretary and supervisor of sales.

The following buying companies are located in Greenville (also listed are the presidents and branch managers): American Suppliers, Homer Compton, branch manager; Export Leaf Tobacco Company, Joe Gaston, branch manager; Carolina Leaf Tobacco Company Inc. (E.B. Ficklen Tobacco Company Division), William B. Glenn, president; Greenville Tobacco Company, C.W. Howard, Jr., president; Imperial Tobacco Company, Ltd., H.B. Bruton Jr., buying supervisor; International Tobacco Company, Inc. P.K. Andresen, president; Liggett and Myers Tobacco Company, A.B. Ayers, head buyer; J.P. Taylor Company, Carter Bell, buying supervisor; and R.J. Reynolds Tobacco Company, Gene Averette, branch manger.

Many years of satisfactory business dealings with the tobacco trade over the world has built up for the companies in Greenville an enviable reputation of being the finest purchasers, graders, handlers and processors of leaf tobacco in the world. Knowing the world's finest smoking tobacco is grown in Pitt and the area served by the Greenville Tobacco Market, Greenville's tobacco companies have taken advantage of this fact. By constant improvement, over a period of many years, they have succeeded in adding perfection in tobacco purchasing and processing to an already perfect natural product.

There are 19 tobacco warehouses and seven firms in Greenville with the largest one of these warehouse floors covering over eleven acres.

The floor space in Greenville devoted exclusively to the sale and processing of leaf tobacco is well over three million square feet.

The names of the owners and operators of these warehouse firms are as follows:

Cannon's Warehouse, W.T. Cannon, Carlton Dail; Farmers Warehouse, W. Arthur Tripp, Jack Warren, T.P. Thompson, Harold L. Watson and Willie Edwards, Sales Manager; Keel's Warehouse, J.A. (Buddy) Worthington, J.B. Worthington, Fenner Allen; New Carolina Warehouse, Larry Hudson; New Independent Warehouse, J.B. Belcher, W.A. Pruitt, T.W. Pruitt, W.E. Pruitt and Harold Forbes; Raynor-Forbes and Clark Warehouse, Noah Raynor, A.A. Forbes, Jr. and Billy Clark; Star-Planters Warehouse, B.B. Sugg, Sr. and Harding Sugg.

Bryan stated that farmers should schedule their tobacco for sale with the warehouseman of their choice in order to sell it in an orderly manner and said that most of the warehouses have been further mechanized this year to speed up getting tobacco on the sales floors.

A.A. FORBES, JR.
President of Greenville
Tobacco Board of Trade

Bryan called attention to the fact that last year the Greenville Market recorded the highest average in the 82 years of its operation, which was $9.30 per hundred above 1971. The total sales for 1972 were 46,870,956 pounds for $41,098,971, a season's average of $87.69 per hundred pounds. The Greenville Market paid out over a million dollars per day on 27 of its sales days during the 1972 season, Bryan noted.

There is every indication that 1973 will be an even better season than 1972, which was the most successful season in the history of the Greenville Tobacco Market.

Marine Band At All-Star Game

The Greenville Jaycees announced that the 2nd Marine Division Band from Camp Lejeune will appear here Saturday during the half time of the Boys' Home All Star Game.

Historically, the public performances of the 43 man band have included appearances before the President of the United States and the Queen of England as well as other dignitaries of international prominence, officials of our government and governors of the states.

The range of travel for many of the engagements has included the Cotton Bowl in Dallas, the Orange Bowl in Miami, the opening of the St. Lawrence Seaway, the Illinois State Fair, the New York World's Fair, the Armed Forces Day Parade in New York City, the "Mardi Gras" in New Orleans, plus cruises in the Caribbean and Mediterranean.

The Marine Band performs annually in the Azalea Festival in Wilmington and the Miss North Carolina Beauty Pageant in Raleigh. During the past year, it was invited to perform in the Sugar Bowl in New Orleadns and it completed a tour of the Azores.

The consumate total of performances is more than 400, it was pointed out, with over 12,000 miles of air and ground travel logged. In marching, alone, the Band estimates it travels 1,200 miles yearly.

Butz Will Speak At N.C. Meeting

RALEIGH (AP)—U.S. Agriculture Secretary Earl Butz is scheduled to address the North Carolina Agribusiness Council in Raleigh on October 5.

"We are fortunate to have Secretary Butz at the council meeting," said former Gov. Bob Scott Thursday. Scott is executive vice president of the council.

Scott said Butz would be speaking to a group of about 1,000 farmers and agribusinessmen. The talk will be open to the public.

'The Original Thirteen' Oppose Commercializing Of Bicentennial

CONCORD, N.H. (AP) — Fighting attempts to commercialize the United States' 200th birthday, the first 13 states are having some of the same problems getting together that they faced in 1776.

Calling themselves the Bicentennial Council of the 13 Original States, two delegates from each of the states began exchanging information three years ago because of the federal government's failure to fill the need.

"I now appreciate what the 13 states encountered when they first got together," the council's executive secretary, Clifford M. Clarke of Georgia, said in a news conference Thursday.

Conflicting state laws and instructions to delegates have made it nearly impossible to agree unanimously on policy, he said.

The use of state seals for commercial purposes is all but prohibited in some states, while in others restrictions are lax.

Entrepreneurs are continually seeking the council's endorsement for a number of products, and there is considerable difficulty in reaching agreement on allowing the use of all 13 seals, he said.

As a result, few products have been endorsed. That suits Clarke, who said, "We have to be careful what we put our name on. The kind of product has to be a very high quality.

"We have been asked to endorse books, paintings, watercolors, very expensive plates, reproductions of antique pewter. And for every proposal we see, there must be 10 more."

The danger of commercialization, he said, is that "people might be sick and tired of the Bicentennial before it ever gets here."

Trade publications for salesmen and business keeping repeating the theme that "there's green in the red, white and blue," he said.

"They say paint it red, white and blue and call it bicentennial, and it'll sell." Despite the commercialism, the council hopes to make the bicentennial an educational, worthwhile experience, he said.

While all 50 states have bicentennial commissions and are planning some activity for the commemoration, it is the original 13 that will receive the most attention and the most tourists, Clarke said.

Massachusetts, Pennsylvania and the Carolinas are the states expecting the largest increase in visitors. But the others in the 13—New Hampshire, Rhode Island, Connecticut, New York, New Jersey, Delaware, Maryland, Virginia and Georgia—are also bracing for the influx of dollars and problems, "like parking, housing, food, and interpreters for the many foreigners expected."

With the dollar dropping in value compared with other currencies, it is difficult to predict how many foreigners will visit the country. Tourism is expected to be especially heavy from nationalities tied to U.S. history, "like Poles, Germans, the English and French, who will want to see the statues of their heroes."

Many of the visitors to the 1976 Olympics in Montreal are also expected to come south from Canada.

The council isn't bothering to promote travel to the area, Clarke said. It figures the best it can do is help the member states get ready for the inevitable onslaught.

Ford Defends Price Increase Plans In Face Of Big Profits

DETROIT (AP) — Ford Motor Co. says its profits for the first six months of the year climbed to record levels. The news caused the United Auto Workers to call for a price increase moratorium.

Ford said Thursday profits were up 41 per cent from the first six months of 1972. Sales also were at record levels, the firm said.

Ford said it earned $755 million on sales of $12.4 billion for its worldwide operations during the six-month period. During the first half of 1972, the firm earned $535 million on revenues of $10.2 billion.

Per share earnings totaled $7.57 for the first six months of 1973 and $5.17 for the same period of 1972.

Earlier this week, Chrysler Corp. also announced record earnings and sales for the first six months.

Ken Bannon, director of the UAW's Ford division, said he was "aghast" at the size of Ford's earnings.

"That they are asking for price increases on top of this is also unbelievable," Bannon said. "The company talks about inflation, yet what actions are they taking to combat rising prices?"

Ford Chairman Henry Ford II and President Lee Iacocca had a different view.

"We have continued to absorb cost increases without adequate price increases and, as we have stated previously, prices of 1974 models will have to be raised," they said in a statement.

"Absorption of these costs caused the company's profit margin in the United States to decline in the first six months of 1973 compared with the corresponding period of 1972 despite record sales volume."

Hope Is Based On Negotiation

By BARRY SCHWEID
Associated Press Writer

WASHINGTON (AP) — The United States still believes the best hope for a lasting peace in the Middle East depends on negotiations between Israel and the Arabs.

Moreover, Washington clings to this belief while freely conceding through a State Department spokesman that "in recent months it's quite clear the negotiating ball has not rolled forward."

This is the clear implication of the veto cast by the United States Thursday killing a UN Security Council resolution that strongly deplored Israel's failure to withdraw from territories gained in the 1967 Six-Day War.

By its wording, the resolution would have demanded that Israel yield not part but all of these territories. It also would have led inevitably to a pronounced UN role in enforcing an Israeli withdrawal.

Through its veto, Washington provided support for Israel at a time when some observers claimed relations between the two nations were slipping based on U.S. desires to mend fences with oil-supplying Arab states.

1890—83 Years of Selling Your Tobacco—1973

AT

HIGHEST PRICES IN GREENVILLE

1972 SEASON AVERAGE $87.69

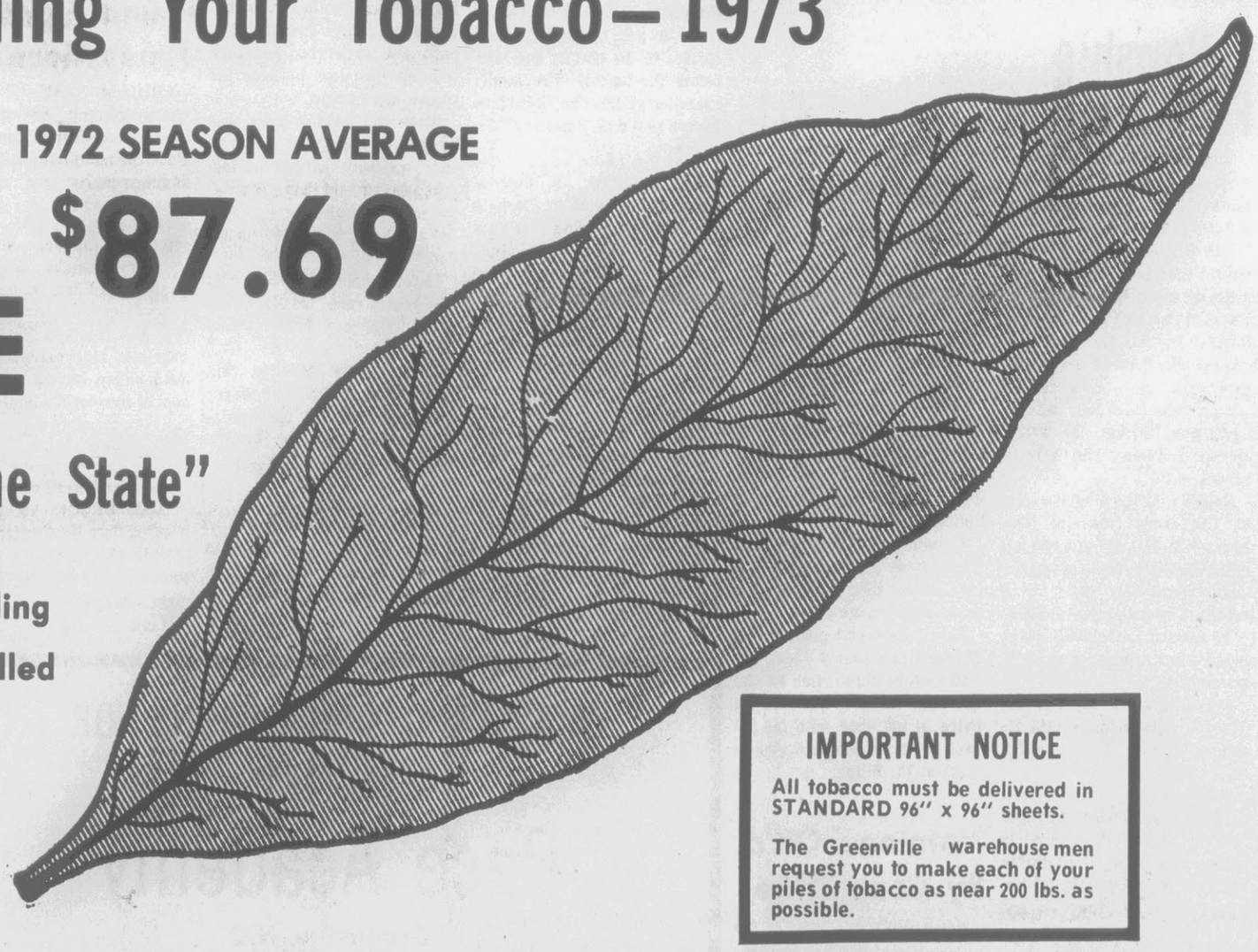

"The Best Tobacco Market in the State"

When the Eastern Belt opens on Tuesday, July 31 GREENVILLE will commence its 83rd year of selling your tobacco at prices, grade for grade, unexcelled by any other market.

EVERY MAJOR EXPORT AND DOMESTIC COMPANY IN THE WORLD IS REPRESENTED ON EACH OF GREENVILLE'S SALES.

IMPORTANT NOTICE

All tobacco must be delivered in STANDARD 96" x 96" sheets.

The Greenville warehouse men request you to make each of your piles of tobacco as near 200 lbs. as possible.

These Warehousemen Welcome You to Greenville and Invite You to Sell Tobacco Here This Season.

CANNON'S WAREHOUSE	TRIPP FARMERS WAREHOUSE	KEEL WAREHOUSE	NEW CAROLINA WAREHOUSE	NEW INDEPENDENT WAREHOUSE	RAYNOR-FORBES & CLARK WAREHOUSE	STAR-PLANTERS WAREHOUSE
Phone 756-4881	Phone 752-4592	Phone 752-6709	Phone 758-1330	Phone 758-2017	Phone 756-4090	Phone 752-2772
W.T. Cannon	W.A. Tripp	J.A. (Buddy) Worthington	W. Larry Hudson	J.B. Belcher	Noah Raynor	Harding Sugg
Carlton Dail	T. Jack Warren	J.B. Worthington		W.A. Pruitt	A.A. "Alf" Forbes	B.B. Sugg, Sr.
Billy Cannon	T.P. Thompson	Fenner Allen		T.W. Pruitt	Billy Clark	
Ray Cannon	Harold L. Watson			W.E. Pruitt	Bill Zachman	
	Willie S. Edwards			Harold Forbes		

Every Firm Has A Guaranteed Sale Every Day!

Listen to the Greenville Tobacco Market Reports over TV and Radio Stations Mondays thru Fridays!

Stock And Market Reports

RALEIGH (AP) (NCDA)—North Carolina egg markets paid higher prices Thursday. Prices were up five cents per dozen on mediums, seven cents on large. Supplies were short and demand was strong.

Weighted average prices for small lot sales of consumer grade eggs in cartons delivered nearby outlets:

Grade A large whites 83.73; medium whites 78.72; small whites 59.43.

RALEIGH (AP)—(NCDA)—North Carolina hog markets are generally steady. Tops of 53.50-54.50 at Kinston, New Bern, Benson and Lumberton. 51.00-51.50 at Rocky Mount. 50.50-51.00 at Tarboro and Bethel. 52.50 at Mount Olive. 52.00 at Salisbury. 49.50-51.00 at Wilson.

RALEIGH (AP)—(NCDA)—North Carolina hens market tone stronger for next week. Too few sources reporting today to release prices.

F.o.b. dock broilers: prices steady, supply short and demand good. Estimated slaughter today is 1,162,000. Average weight for July 25: 3.89 pounds.

NEW YORK (AP) — Stock market prices slid some today, depressed by another boost in the prime rate and by profit taking after a two-week rally.

The Dow Jones average of 30 industrials, which had added 60 points since last Monday, was off 2.19 to 932.34 at 11:30 a.m. Declines swamped advances by almost 7-to-3 in moderate trading on the New York Stock Exchange.

The broad-based NYSE index of some 1,500 common stocks was off .24 to 58.30 at 11 a.m. while the price-change index on the American Stock Exchange had falled .02 to 23.52.

Uniroyal, the Big Board volume leader, was up ⅛ after to 12⅜ after announcing it had acquired one-half interest in the Italian hose manufacturing company Manuli Gomma. Texas Gulf, object of a $290 million tender offer from a Canadian government corporation, was unchanged at 26⅞.

Manhattan Industries, which completed a special offering of 50,000 shares, was steady at 11¾. First National City Bank, which set off the latest prime-rate boost, was down 1 to 47½.

Following are selected 11 a.m. stock market quotations:

Burroughs	238⅛
United Utilities	19⅝
Heublein	49⅜
Jeff-Pilot	33¾
Tri South	30¼
Wickes	20⅛
Wachovia Realty	23⅝
Eckerds	22¼
Central Soya	30⅝
Hardee's	14
OVER THE COUNTERS	
Combined Insurance	13⅝-14⅛
Franklin Life	27⅝-28
NCNB	39-½
Piedmont Air	6⅜-¾
Little Mint	2-⅜
Conner Homes	2⅛-⅝
Guardian Care	4-⅝
First Provident	15-¾
Planters National Bank	25 BID
Hatteras Income	19½-20

NEW YORK (AP) — Midday stocks

	High	Low	Last
Akzona	26	26	26
AllisChal	10	9⅝	9¾
Alcoa	64½	64¼	64½
AmAirlin	11⅛	11	11⅛
AmBds	39⅝	39¼	39⅝
AmCan	30⅝	30⅝	30⅝
AmCyan	24⅝	24⅜	24⅜
AmMotors	8	8	8
AmT&T	51⅝	51½	51½
BabckW	26	25⅞	25⅞
Beat Fd	22½	22¼	22⅜
Beth St	28¼	28⅛	28⅛
Boeing	19⅜	19	19
Borden	23½	23¼	23½
Burl Ind	30⅞	30⅝	30⅝
CaroPw	24⅛	24	24
Celanese	34	33¾	34
Chmpint	17⅝	17½	17½
Chrysler	26¾	26⅝	26⅝
CocaCol	144¼	143	143
ComwEd	30¾	30⅝	30⅝
ContCan	26	26	26
Delta Air	55¾	55½	55½
DowChem	58½	57⅞	58
DukePower	19⅞	19⅝	19⅝
duPont	172¾	172¼	172⅝
EasKod	144⅞	144	144
EasAirLin	9⅜	9¼	9¼
Esmark	23⅜	23⅛	23⅜
Exxon	96¾	96⅝	96¾
Firestone	20¾	20¾	20¾
FlaPwL	35⅝	35½	35⅝
FordM	57	57	57
FordMcK	13⅝	13½	13½
GenDynam	23	23	23
GenElec	63¾	63¼	63½
GenFoods	26⅛	26⅛	26⅛
GenMills	58⅝	58⅝	58⅝
Gen Mot	68½	68⅛	68⅛
GenTelEl	30¾	30½	30½
GaPac	37	36⅞	36⅞
Goodrich	21	20⅞	20⅞
Goodyear	23⅝	23¾	23¾
Greyhd	14	13⅞	14
GulfOil	24¼	24	24¼
Hercule	33½	33½	33½
Honywell	117½	117	117
IBM	318½	317¾	318¼
IntHarv	30	29⅞	29⅞
IntT&T	34	33⅞	33⅞
IntPap	38¼	38	38
JonLau	18⅛	18⅛	18⅛
KaisAlm	16⅞	16⅞	16⅞
KayserR	12⅝	12⅜	12⅜
KraftCo	43½	43¼	43½
Kroger	17¼	17¼	17¼
Kresge S	39½	39¼	39¼
LiggMy	34⅝	34⅝	34⅝
LockHdAir	6¾	6⅝	6⅝
Marcor	21½	21⅜	21⅜
MeadCp	15½	15⅜	15½
MinnMM	85⅜	85⅜	85⅜
MobilO	62⅜	62	62
Monsan	58¼	57⅞	58
Nabisco	43½	43	43
NatDistill	13⅝	13⅝	13⅝
OlinCorp	14⅛	14⅛	14⅛
Penny	82¾	82⅜	82⅜
PepsiCo	83½	83⅜	83⅜
PhilMor	125½	125⅛	125½
PhillPet	56⅛	55⅝	55⅝
Polaroid	130¼	129¼	130¼
ProctGm	112	111½	111½
RalstonP	41½	41¼	41½
RCA	25½	25⅛	25⅜
RepStl	23¾	23¼	23¼
Revlon	66¾	66½	66¾
Reynind	51½	15¼	51½
RoyCCola	30½	30⅛	30⅛
StRegisP	40⅝	40⅜	40⅜
ScottPap	13½	13⅜	13⅜
SeaCstLin	25⅞	25¼	25¼
SearR	101⅛	100½	101⅛
SouthCo	18⅜	18¼	18⅜
SouRy	37¼	37¼	37¼
SperryR	45⅞	45⅝	45¾
StdBrds	51⅛	50¾	30¾
StOilCal	74¼	73½	73⅝
StOilInd	84½	84⅛	84⅛
Stevens	28⅝	28¼	28⅝
Texaco	33⅞	33⅜	33⅜
TexETr	47¼	47	47¼
TexasGlf	27⅛	26⅞	26⅞
UMC Ind	13⅝	13⅝	13⅝
UnCarbide	37⅝	37½	37½
UnOilCal	38[illegible]	38	38¼
Uniroyal	12⅝	12¼	12⅜
USSteel	29	28¾	28⅞
Wachovia	33¾	33¾	33¾
WestGel	38½	38¼	38¼
Weyerhs	67¼	66⅝	66½
WinnDx	33¼	32½	32½
Woolwth	21⅞	21⅛	21⅞
XeroxCp	161½	160⅝	161⅛

Fellowship For Gollobin

Ronald Gollobin, a former member of The Daily Reflector news staff, has been selected for a Neiman fellowship.

The fellowship, one of journalism's highest awards, consists of one year's study at Harvard University. The stipend totals about $12,000, which includes tuition, books and living expenses.

Eight men and four women have been selected to attend Harvard during the 1973-74 school year.

Gollobin, 32, is now on the staff of The Home News of New Brunswick, N.J. He won two top awards in New Jersey newpaper competitions this year for a series of investigative articles.

At Harvard, Gollobin plans to study law, economics and U.S. government.

Gollobin was a reporter for The Daily Reflector in 1968. He graduated from East Carolina the same year.

A native of Elizabeth City, Gollobin worked with the Ledger Star in Norfolk, Va., prior to joining The Home News staff in 1971. He and his wife, Helen, have two children, Clay, 4½, and Kelly, 5 months.

The Meeting Place

FRIDAY

7:30 p.m.—Redmen meet

8:00 p.m.—Alcoholics Anonymous meets at Ayden Christian Church. Telephone 746-6242 or 746-3323.

8:00 p.m.—Members of Morning Light Tent No. 458 will meet at the Masonic Hall on W. Fifth Street.

SATURDAY

1:30 p.m.—Afternoon duplicate bridge at First Federal Savings and Loan

7:30 p.m.—Eva. J. Lewis Alumni Chapter of Elizabeth City State University meets at the home of Mrs. Effie B. Thompson, 121 Woodside Road.

Killed Soldier In Karate Class

BRAGG, N.C. (AP)—A soldier charged with killing another by punching him during a karate class was convicted of involuntary manslaughter Thursday.

Spec. 4 Willie Formydoval of Washington, N.C., was sentenced to a year at hard labor, reduction in rank and loss of pay after his conviction by a military court.

A pathologist testified that Pfc. James P. Price of Wiggins, Colo., died May 21 of a brain hemorrhage.

Formydoval had pleaded self defense. Testimony was introduced to show that he did not know karate, but had hit Price in the head with his fist two or three times during a class at Ft. Bragg.

Nominee OK'd By Committee

WASHINGTON (AP) — The nomination of William E. Colby to be director of the Central Intelligence Agency is on its way to the full Senate.

Colby won a major victory on Thursday when the Senate Armed Services Committee approved his nomination. The voice vote was opposed only by Sen. Harold E. Hughes, D-Iowa, who said he was reserving the right to change his mind and support the confirmation on the Senate floor.

Colby, who has been deputy CIA director for operations since the early part of this year, headed the "Phoenix" pacification program in South Vietnam from 1968 to 1971. He was appointed by President Nixon to succeed James R. Schlesinger, who resigned as CIA director to become secretary of defense.

Nearly one-third of the big game animals harvested in the United States are from national forests.

Balanced Budget Within Reach: Nixon

By R. GREGORY NOKES
Associated Press Writer

WASHINGTON (AP) — President Nixon says a balanced federal budget which would help fight inflation and curb rising prices can be achieved this year without an increase in taxes.

The administration announced Thursday there was a better-than-expected budget deficit of $14.4 billion for fiscal 1973 and budget outlays were well within the President's spending goal of $250 billion.

A deficit of $25 billion had been forecast as recently as January. The federal government has had budget deficits each year since 1969, when there was a surplus of $3.2 billion.

Nixon said it was clear that a majority in both houses and Congress accepted in principle the need for spending restraint in fiscal 1973.

In a statement, he said it should be possible to balance the budget without new taxes.

Total spending in fiscal 1973 was $246.6 billion, while receipts totalled $232.2 billion. The receipts were $7.2 billion above the January estimate, largely because of an increased flow of corporate and individual income taxes resulting from the country's economic boom.

The president also said a balanced budget will be important in restraining inflation.

At a news conference on the budget statistics, Treasury Secretary George P. Shultz said a 4.5 per cent unemployment rate by the end of the year is still the administration's goal. The present rate is 4.8 per cent.

Schultz also said warnings from the meat industry of severe beef shortages have been exaggerated and the administration has "no plan" to lift the price ceilings on beef before Sept. 12. In New York, representatives of nearly 60 meat firms agreed to seek a court injunction against the ceilings.

In other economic developments:

—The Commerce Department reported the nation had only a small deficit of $15.5 million in its foreign trade in June and had an overall surplus of $22.9 million in the second quarter, the first quarterly trade surplus since early 1971.

—Herbert Stein, chairman of the President's Council of Economic Advisors, said a major cause of rising food prices has been a 15 per cent reduction in farm output since 1971. —Senate-House conferees agreed on a bill raising the minimum wage from $1.60 to $2.20 an hour. It extends coverage to about eight million workers, including domestic servants.

—The dollar continued to lose ground in European money markets, but for the first time the British pound was dropping more sharply. In London, pound closed down 1.4 cents, compared to its normal daily fluctuation of a small fraction of a cent.

—The cost of Living Council announced it has exempted clothing and textile manufacturers from the price freeze but not the retail and wholesale sale of clothing. The exemption applies to the fall line of clothing, most of which has not been shipped, said a council official.

Obituaries

Chapman

Mr. Wesley Chapman of Washington, D.C. died Sunday after a brief illness at Pitt Memorial Hospital. Funeral services will be conducted Saturday 2:30 p.m. at Piney Grove F.W.B. Church with Bishop E.L. Johnson of Washington, D.C. officiating. Burial will follow in the Piney Grove Cemetery.

Mr. Chapman was the son of Mrs. Eva Chapman Morris and the late Mr. Sylvester Chapman. He was born in Pitt County but had made his home in Washington, D.C. for the past 30 years.

He is survived by his mother, Mrs. Eva Chapman Morris of Ayden, his son Mr. Rickey Chapman of Washington, D.C., three sisters: Mrs. Carrie Chapman Rodgers of Greenville, Mrs. Letha Chapman Dawson of Portsmouth Va., and Mrs. Ivory Chapman Cox of Brooklyn, N.Y.; and four brothers: Arthur Chapman and James Chapman, both of Ayden, Andrew Chapman of Rt. 1, Grifton, and Bruce Chapman of Oregon.

The remains will lie in state at the Norcott & Co. Downtown Chapel from 6 p.m. Friday until one hour before the funeral. The family visitation at the chapel will be from 8 to 9 p.m. Friday. The family will be at the home of Mrs. Carrie Chapman Rodgers, 608 Greenfield Blvd.

Edwards

GRIFTON—Mr. Jay Cannon Edwards of Rt. 2 died Tuesday aftern an extended illness. Funeral services will be conducted Sunday 1:30 p.m. at Little Creek F.W.B. Church with his pastor Elder J.L. Wilson officiating. Interment will follow in the Grifton Cemetery.

Mr. Edwards was the son of the late Mr. Ben Jesse Edwards and Mrs. Lizzie Edwards. He was born in Lenoir County but lived most of his life in the Little Creek community of Greene County. He was a member of Little Creek F.W.B. Church.

He is survived by wife, Mrs. Roberta Lee Edwards of the home; one daughter, Mrs. Sarah Frances Holt of the home; one son, Mr. Willie J. Edwards of Kinston; one brother, Mr. Herman Edwards of Kinston; and one sister, Mrs. Lizzie Mae Forrest of Kinston.

The body will remain at the Norcott & Co. Downtown Chapel from 6 p.m. Saturday until carried to the church one hour before the funeral. The family visitation at the chapel will be from 8 to 9 p.m. Saturday.

Ross

Mr. Joe Ross, 78, died in Veteran's Hospital in Durham Thursday morning at six o'clock. He had been in failing health for several years and critically ill for one week.

Funeral services will be conducted Saturday at 3:30 p.m. at the Wilkerson Funeral Chapel by his pastor, the Rev. William Forbes, and the Rev. Al Davis, pastor of Trinity Free Will Baptist Chruch. Burial will be in Pinewood Memorial Park.

Mr. Ross, a native of Pitt County, spent most of his life near Greenville and was a retired farmer. He was a member of Hollywod Presbyterian Church and Withlacoochee Tribe No. 35, Improved Order of Red Mem of Greenville. A veteran, he served in the Army during World War I.

Surviving him are his wife, Mrs. Minnie McCowan Ross; four sons James L. Ross of Ayden, Joe Ross Jr. of Silver Lake, W. Va. and Harold and Kenneth E. Ross, both of Greenville; a daughter, Mrs. Alva Lee Evans of Greenville; 13 grandchildren; three great grandchildren; and two brothers, Aldred and Heber Ross, both of Winterville.

One Injured In Accidents

One person was injured and some $925 in property damage resulted from two traffic accidents investigated Thursday by Greenville Police.

Officers reported that a passenger in a car driven by Phillip Earl Kelley of 512 Watauga Avenue was injured when the car struck a parked vehicle on Farmville Boulevard about 300 feet west from Line Avenue.

Damage to the Kelley vehicle was placed at $400 and an estimated $350 to the parked vehicle owned by Hardee & Cox Welding Shop, 420 Line Avenue.

Officers charged Kelley with failing to comply with the restriction code following investigation of the 6:45 a.m. accident.

Max Todd Pollard of 415 W. Village Drive was charged with failing to see his intended move could be made in safety following a 10:27 a.m. wreck Thursday at the intersection of Cotanche Street and Reade Circle.

Investigating officers, who reported no injuries, said that the mishap involved cars driven by Pollard and Billy Joe Helms of Rt. 6, Box 373, Greenville.

Damage to Helms' car was estimated at $125 and some $50 to the car driven by Pollard.

No Race Due To Import 'Freeze'

INDIANAPOLIS (AP) — Deputies say the fourth annual Marion County Sheriff's Department turtle race has been scuttled this year because the turtles are "frozen."

When this year's order was placed for the Aug. 12 charity race, sponsors learned the federal government has "frozen" the import of all turtles to stop the spread of a disease turtles carry.

In announcing cancellation of this year's race, Lt. Jim Wells said, "You can't race frozen turtles."

Instead, the deputies will race model cars to raise money for the Crossroads Rehabilitation Center and the Sheriff's Destitute Family Fund.

Rodrigo de Galvan Bastidas in 1501 became the first Eureopean to land on Panamanian soil.

$567,000 Is Said Paid

RALEIGH (AP)—In the past five years, the Highway Patrol's voluntary fund has paid $567,000 in benefits, according to the fund's administrators.

The fund's money comes from supposedly voluntary donations by patrolmen, which have risen recently from $10 to $20. Payments go to retiring patrolmen, widows of slain patrolmen and widows of patrolmen who die of natural causes.

The fund entered the news recently upon allegations that some troopers were being coerced into paying for it.

Lt. Col. C.B. Pierce, the patrol's executive officer, said the payments during the years from the early 1940s to the present were not immediately available.

According to Patrol Commander Col. Edwin Guy, only three troopers are currently not contributing to the fund.

Complaints of coercion are being investigated, he said.

Night Driving Visibility Key

NEW YORK (UPI) — Why do professional truck drivers slow down at night? Because they know visibility distance decreases by 20 feet with each additional 10 miles per hour, says Clark Equipment Trailer Division.

Motorists can help prevent their eyes from playing ricks on them at night by pausing before pulling onto a highway from a brightly lit place, shifting their gaze while driving and training themselves to look beyond their headlights.

Found Eighteen Times More Oil

CHICAGO (UPI) — For a quarter-century, the more oil they extracted from the Middle East, the more oil they found — 18 times more.

Estimates in 1944 of the reserves in that area, according to Encyclopaedia Britannica, totaled 18 billion barrels. Four years later the estimates were raised to 32 billion. By 1971, the estimated reserves were put at 366.8 billion barrels —59.6 per cent of the world's total.

FLASH FLOOD

TOMS BROOK, Va. (AP) — Roaring flash flood waters swept through this northwest Virginia community of 400 late Thursday night, leaving two people dead and one missing.

Second French Nuclear Test Shot Is Readied

WELLINGTON, New Zealand (AP) — The balloon went up today at the French nuclear testing ground in the South Pacific, and a newsman on the scene said the second explosion of the 1973 series was expected today or Saturday.

Christopher Turver of the New Zealand Press Association said one of the giant yellow balloons from which the French suspend the nuclear devices they explode in the atmosphere was raised over the Mururoa Atoll, the test site 800 miles south of Tahiti.

A hydrogen bomb is expected to be exploded this time.

Turver is aboard the New Zealand frigate Canterbury, which is patrolling outside the 12-mile territorial limit around Mururoa.

A French plane equipped to track radioactivity took off Thursday from Tahiti.

Island Has Big Rain Variation

SAN JUAN, P.R. (UPI) — Puerto Rico, only 35 miles wide, has a great variation in rainfall. In the north coastal sections, it is about 60 inches a year, while on the south coast it averages about 40 inches. Inland, high in the tropical rain forest of El Yunque, the rainfall averages 180 inches.

CRUISER EXPLODES

HAMPTON, Va. (AP) — A 50-foot cabin cruiser exploded shortly after refueling here early today causing undetermined injuries to the eight people aboard.

Reason To Look For Oil

GREENSBORO (AP)—Chevron Oil Company, a division of Standard Oil of California, says that it has "leads" substantial enough to begin oil and natural gas exploration in four North Carolina counties.

Chevron has acquired drilling rights to about 15,000 acres in Chatham, Lee, Moore and Wake counties, a company official told the Greensboro Daily News Thursday.

Vigil Michael said that geological and geophysical studies over a year ago gave Chevron encouragement that there may be a supply of oil and natural gas in the region.

Michael said however that exploration at this point is strictly speculation and the possibility of a discovery should be neither "boomed" nor "understated."

Michael and state geologist Stephen Conrad said Chevron is the first company to explore the state's triassic region—a narrow section across Anson, Richmond, Moore, Lee, Chatham, Wake, Durham and Granville counties.

Conrad was pessimistic about the chances of an oil discovery in the region. He said the area does not have a history of marine life that is conducive to the formation of oil.

Michael replied that he hoped Conrad's predictions were wrong. He said Chevron is trying to acquire 20,000 to 25,000 more acres for exploration.

BLOOD'S TIE THAT BINDS

YAMAGATA, Japan (AP) — A routine blood test prompted an investigation revealing that two 11-year-old boys had been mixed up by hospital officials just after birth and given to each other's parents. The boys are to rejoin their real parents after a period of family adjustment.

DIVIDEND

NEW YORK (AP) — Directors of Celanese Corp. have declared a dividend of 50 cents a share on common stock, payable Sept. 26, 1973, to shareholders of record Sept. 1, 1973.

The black-footed ferret is believed to be the rarest mammal in North America.

One-Way

State Highway 101 near Beaufort at the Core Creek Bridge will be reduced to one-way traffic and periods of complete closure for three weeks beginning Aug. 8 due to bridge repairs being made by the Corps of Engineers, the Wilmington district office announced.

Col. Albert C. Costanzo, district engineer, said, however, the traffic will not be blocked during the rush hours from 6 to 8 a.m. and from 4 to 6 p.m.

Complete closer, he explained, will be limited to only one time during any two-hour period so that travelers will not be unduly inconvenienced.

On Dean's List At St. Andrews

Miss Helen R. Moseley of Greenville and Miss Karen B. Tripp of Pactolus were named to the Dean's List for the spring term at St. Andrews Presbyterian College in Laurinburg.

Miss Moseley is the daughter of Mr. and Mrs. Bancroft F. Moseley of 524 Londmeadow Rd. Miss Tripp is the daughter of Mr. and Mrs. Bryant Tripp.

Another Linda In Court Report

The Linda Smith named in the District Court docket in Thursday's Daily Reflector as being on suspended sentence and three years' probation for shoplifting was not Linda Rose Smith, daughter of Mr. and Mrs. Durwood Smith of 105 W. Corbett Avenue.

HEIL
The best in Heating & Cooling equipment.
For your needs
Phone 752-3042

ACCEPTING APPLICATIONS FOR
FALL TERM
Pace Academy
Greenville, N.C.
Character Development and College Preparation
We have vacancies in grades one through nine.
Entrance examinations required.
Call: W.W. Lee, Jr., Headmaster
756-2244
Or Write:
Pace Academy
P.O. Box 1766
Greenville, N.C. 27834

UNITED MOBILE HOMES
of AMERICA, Inc.
Summer Clearance Sale
Through July 31st
The Best Homes In Greenville
With The Least Expense
Live Remote Sunday, July 29 with
WPXY Radio from 1 P.M. to 4 P.M.
STOP BY AND REGISTER FOR FREE PRIZES.
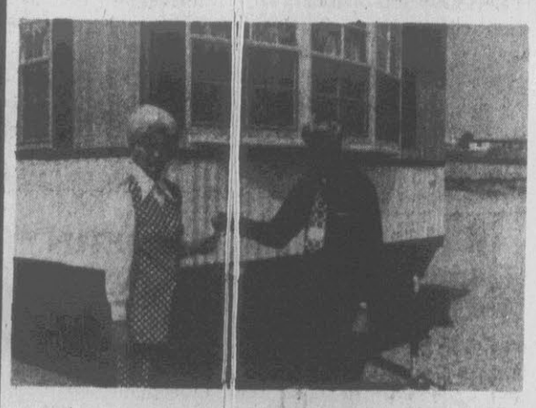
United Mobile Home takes this opportunity to salute one of our many customers since the opening of our new lot in Greenville. Mrs. Nan Mozingo, a long time resident of Winterville, bought her new Oakmont on May 14, 1973. She is employed by Burroughs Wellcome here in Greenville. Mrs. Nan Mozingo, United Mobile Homes Salutes You.
We have the LOWEST PRICES IN TOWN
See Nick Nichols
West 264 By-Pass, 756-0040

Sports

THE DAILY REFLECTOR

Classified

FRIDAY AFTERNOON, JULY 27, 1973

Teams Ready For Boy's Home All-Star Game

Final preparations for Saturday's Boy's Home All-Star game were being made today as both teams polished up their offenses and defenses and worked on their kicking games.

Both Perry Pearson of the South and Russel Blunt of the North felt that their teams were gelling. Said Blunt, "We're getting it together, we will have to be quick. We have got some good receivers and they can catch the ball if we can get them open." Asked if all were healthy and able to play, Blunt said, "Yes, we don't have any injuries and we will have to play every body."

Pearson feels his charges are getting the system down now. At first, the line was slow at the snap but Pearson attributed this to the players having a learn the plays and where they were supposed to go. "Our passing game has improved a lot in the last day or so. We'll be all right and ready to go tomorrow night." Tommy Hawkins, also of the south, added to Persons' comment on the receivers. "They are looking 100 per cent better," he said. "Everything is becoming automatic now. Earlier, they were not sure where they were going on each play but now they know and are catching the ball."

Probable starting lineups for the South will be, on offense at the split end will be either Freddie Brown or Willie Duncan. The tackles will be Alan Howard and Hamrick. Chip Post and Alan Hunter will be at guard and David Clayton will be at center. At quarter, Scott Curtis; halfback Reggie Perkins and Aubrey Mitchell and at flanker Randy Finch.

On defense: Mike Heath and Billy Murphey; tackles: Mike Delk and Curtis Lewis; middle guard: Harold Mayhew; Linebacker: Rochell Lowe, Marion Reid; at corner: Robbie Price and Mike Waters; left safety: Ricky Saulter; right safety: Gil Carroll.

For the South: Ends: Dwight Ange and John Dinan; tackles: John Dupree and Donald Culler; guards: Howard McCullough and Grover Battle; center: Wade Lewter; halfback: Carl Cheek and Vince Evans; Quarter: Mike Weaver; Flanker; Prince Deese.

At tonight's players banquet, the guest speaker will be N.C. State Lou Holtz.

Rogers Showing Just What He Really Can Do

By HERSCHEL NISSENSON
Associated Press Sports Writer

It hasn't taken long for Steve Rogers, a Missourian from the Show Me State, to show the folks in the National League what he can do.

"I've done everything I'm capable of doing in these last two games," Montreal's 23-year-old right-hander said Thursday night after firing a one-hitter—Jose Pagan's topped roller down the third base line in the fifth inning—in pitching the Expos to a 4-0 victory over the Philadelphia Phillies in the opener of a doubleheader.

Although he came within a hair of becoming one of the few rookies ever to pitch a no-hitter, Rogers said it never crossed his mind.

"I'm not disappointed," said the 6-foot-2, 177-pounder, who was born in Jefferson City, Mo., and lives in Springfield, "because the hit came too early in the game to be thinking of a no-hitter.

Steve Renko and Mike Marshall checked the Phillies 5-1 on six hits in the nightcap and Hal Breeden hit a home run.

An adopted Missourian, Bob Gibson of St. Louis, also showed 'em. The veteran hurler drove in five runs with a grand slam homer and a single while pitching the Cardinals to a 13-1 rout of the New York Mets in their opener. St. Louis also took the nightcap 2-1.

Bernie Carbo threw out two runners on the basepaths and doubled home the game's first run as the Cardinals completed the sweep. Joe Torre's home run in the eighth proved to be the winning run.

The Cards' sweep of the Mets boosted their lead in the NL's East Division to 1½ games over the Cubs.

In other National League games, the Los Angeles Dodgers shaded the Houston Astros 3-1, the Chicago Cubs outlasted Pittsburgh 10-9 in the completion of an April 21 suspended game but the Pirates took the regularly scheduled contest 3-2, the Cincinnati Reds downed the Atlanta Braves 5-3 but lost the nightcap 6-4 and the San Francisco Giants won two from the San Diego Padres 10-2 and 6-5 in 10 innings.

Bill Russell's bases-loaded single highlighted a three-run sixth inning that carried the Dodgers over the Astros. Tommy John allowed six hits and blanked Houston until the ninth, when the Astros scored on a walk and two singles.

Richie Hebner's tie-breaking home run in the fourth inning carried Dock Ellis and the Pirates over the Cubs after Chicago won out in the suspended game.

Chicago held a 10-8 lead after six innings of a contest called three months ago because of darkness. The only additional run was a homer by Rennie Stennett with two out in the ninth. Hebner led off the fourth inning of the regularly scheduled game with his 15th homer off loser Rick Reuschel.

Hank Aaron stole his first base of the season in the eighth inning and scored the tie-breaking run on Mike Lum's single, helping the Braves gain a split with the Reds.

Dan Driessen hit his first major league homer for the Reds in the opener while Dave Johnson homered in each game for the Braves.

All-Star hero Bobby Bonds drove in five runs with his 26th and 27th homers to power the Giants' sweep of the Padres, but it was Tito Fuentes' run-scoring single in the 10th inning that gave San Francisco its victory in the nightcap.

A three-run homer by Bonds capped a four-run rally off Steve Arlin in the sixth inning of the opener as the Giants backed Ron Bryant, the NL's winningest hurler at 15-7, with a 20-hit attack.

In the American League, New York edged Milwaukee 1-0 in 12 innings, Baltimore beat Cleveland 8-4 but dropped the nightcap 6-4, Detroit nipped Boston 6-5, Minnesota took two from Oakland 5-1 and 7-5 in 10 innings, Chicago defeated Kansas City 7-4 but lost the second game 1-0 and Texas swept California 7-1 and 8-0.

Lyle Speaks Out For The Firemen

By LUCIUS GANTT
Associated Press Sports Writer

NEW YORK (AP) — "Fans think relievers are old starters who are on their way out," says Sparky Lyle, the 29-year-old New York Yankee who has matured into one of the best relief pitchers in major league baseball.

"Nowadays, relievers are specialists," says Lyle. "There are not too many pitchers who can do the job."

Lyle, has done and is still doing an exceptional job. The left-handed hurler has accumulated 26 saves already this season and is well on his way to breaking the American League record of 35 saves that he set last season.

Lyle was one of the few bright spots for the American League in the All-Star game Tuesday night in Kansas City. He pitched one inning, struck out Willie Mays and didn't allow a run.

"I'm a pressure pitcher," Lyle said. "Pressure affects me in a good way. I enjoy coming in with runners on base because I've been groomed for that so long. I've never pitched good when the game was not close. One run games really turn me on."

Lyle, honored Thursday as Life Saver of the Month for June said, "When I was nominated I thought it was a joke. Chris Evert and other people were also nominated whose feats were a lot greater than mine. I thought Bobby Bonds just had to win."

Sparky had 11 saves during that month and his save against Baltimore on June 20 helped move the Yankees into first place in the American League's Eastern Division.

Lyle didn't play high school baseball and was given a professional contract after a scout saw him in a sandlot baseball game where he struck out 31 men in a 17-inning game.

Wins Pair

PEMBROKE—Pembroke took both ends of a double header from East Carolina last night. Pembroke won the first 12-11 and slipped by in the second, 2-1.

Pembroke's Wayne Pyrtle won it for the Braves in the seventh inning of the first game with a home run. Jimmy Paige led the ECU hitting in the opener with three hits. Carl Summerrell had two as did Jack Elkins and Dave LaRussa. Pete Preston had three for Pembroke, Callahan, Pyrtle, and McDaniel, each had two.

In the game two, Ron Staggs blasted a game-tieing home run in the top of the seventh to send the game into extra innings. Johnson scored the winner for the Braves in the eighth as he singled and came around on hits by Petty and Callahan.

Callahan had four hits in the second game. Johnson had two. Paige had two more, and Joe Heavner had three for ECU.

The Pirates are at home tonight hosting the Tar Heels of UNC at 7:30 p.m.

First Game

ECU	020 720 0—11	14 4
P'roke	123 203 1—12	14 0

Second Game

ECU	000 000 10—1	6 1
P'roke	000 010 01—2	9 0

TRAINS
Sets - Accessories - Supplies at
HUNGATE'S, Inc.
Hobbies & Crafts
Pitt Plaza 756-0121

★★★★★★★★★★★★★★★★★ Scoreboard ★★★★★★★★★★★★★★★★★

By THE ASSOCIATED PRESS

National League

East

	W.	L.	Pct.	G.B.
St. Louis	53	45	.541	—
Chicago	52	47	.525	1½
Pittsburgh	47	49	.490	5
Montreal	46	51	.474	6½
Philadelphia	46	53	.465	7½
New York	42	53	.442	9½
West				
Los Angeles	64	37	.634	—
Cincinnati	58	43	.574	6
San Francisco	58	43	.574	6
Houston	52	51	.505	13
Atlanta	46	58	.442	19½
San Diego	33	67	.330	30½

Thursday's Games

Montreal 4-5, Philadelphia 0-1
Chicago 10-2, Pittsburgh 9-3, 1st game completion of suspended game
St. Louis 13-2, New York 1-1
Cincinnati 5-4, Atlanta 3-6
San Francisco 10-6, San Diego 2-5, 2nd game 10 innings
Los Angeles 3, Houston 1

Friday's Games

Pittsburgh (Briles 9-8) at Chicago (Gura 2-3)
Atlanta (Morton 8-7) at Cincinnati (Billingham 14-6)
Houston (Forsch 8-9) at Los Angeles (Downing 8-4) N
Montreal (McAnally 7-5) at Philadelphia (Lonborg 9-7) N
New York (Seaver 11-5) at St. Louis (Wise 11-5) N
San Diego (Grief 5-12) at San Francisco (Marichal 8-5) N

Saturday's Games

Philadelphia at Pittsburgh
St. Louis at Chicago
Montreal at New York N
Atlanta at Houston N
Cincinnati at San Diego N
San Francisco at Los Angeles N

Sunday's Games

Philadelphia at Pittsburgh, 2
St. Louis at Chicago, 2
Montreal at New York
Atlanta at Houston
Cincinnati at San Diego, 2
San Francisco at Los Angeles

American League

East

	W.	L.	Pct.	G.B.
New York	58	44	.569	—
Baltimore	52	42	.553	2
Boston	52	45	.536	3½
Detroit	50	48	.510	6
Milwaukee	47	50	.485	8½
Cleveland	36	64	.360	21
West				
Oakland	56	44	.560	—
Kansas City	56	47	.544	1½
Minnesota	51	47	.520	4
Chicago	50	50	.500	6
California	48	50	.490	7
Texas	36	61	.371	19½

Thursday's Games

Baltimore 8-4, Cleveland 4-6
Texas 7-8, California 1-0
Minnesota 5-7, Oakland 1-5, 2nd game 10 innings
Chicago 7-0, Kansas City 4-1
New York 1, Milwaukee 0, 12 innings
Detroit 6, Boston 5

Friday's Games

Milwaukee (Slaton 7-8) at New York (Stottlemyre 12-9)
Oakland (Hamilton 5-3) at Minnesota (Blyleven 12-9
California (Wright 8-13) at Texas (Merritt 3-5) N
Cleveland (Strom 1-9 and Boston 3-10) at Baltimore (Palmer 11-6 and Jefferson 3-2)
Boston (Lee 12-4) at Detroit (Perry 9-10) N
Chicago (Stone 4-8) at Kansas City (Busby 7-10 N

Saturday's Games

New York at Milwaukee
California at Kansas City
Texas at Oakland
Boston at Cleveland
Detroit at Baltimore N
Chicago at Minnesota N

Sunday's games

Boston at Cleveland, 2
New York at Milwaukee, 2
California at Kansas City, 2
Chicago at Minnesota
Texas at Oakland, 2
Detroit at Baltimore

Herzog Elated Over Rangers Twin-Bill Win

By EARL GERHEIM
Associated Press Sports Writer

Texas Manager Whitey Herzog hates to get enthusiastic about his club's infrequent victories because something always occurs to deflate his spirit.

But, after the lowly, last-place Rangers swept a doubleheader 7-1 and 8-0 from the California Angels and their star pitchers Thursday night, Herzog would have needed a massive dose of tranquilizers to subdue his enthusiasm.

And, if Texans need a reason for a celebration they could choose from the following highlights of the first game:

—Jim Bibby's brilliant two-hit pitching.

—A five-run barrage in the seventh inning that chased California's double no-hit pitcher Nolan Ryan from the mound.

And, in the second game:

—Rookie David Clyde pitched seven shutout innings.

Clyde scattered three hits before Jackie Brown took over in the eighth and preserved the shutout.

—Jeff Burroughs walloped the first grandslam home run of his major league career and the first in the two-year history of the Rangers. The blast highlighted a five-run first that staggered losing pitcher Bill Singer.

And if that isn't enough:

—It was the first doubleheader sweep of the season for the Rangers, who have all but established homestead rights in the American League West cellar.

—The sweep gave Texas five triumphs in a row, their longest winning streak of the season.

In other American League doubleheaders, Chicago won the opener 7-4 and then Kansas City took the finale 1-0, Baltimore won the first game 8-4 and Cleveland captured the nightcap 6-4 and Minnesota swept Oakland 5-1 and 7-5. In single games, New York edged Milwaukee 1-0 in 12 innings and Detroit shaded Boston 6-5.

George Mitterwald hit two homers for Minnesota in the nightcap, his final blast the game-winner in the 10th inning, and Dick Woodson fired a five-hitter in the opener.

Carl Taylor's run-producing single combined with Paul Splittorff's three-hit pitching for the Royals' victory in the second game and designated hitter Ken Henderson's three-run homer helped the White Sox take the opener.

Henderson's homer, his fourth of the season, came in the seventh and erased a 2-1 Kansas City lead.

Bobby Grich clobbered a grandslam homer, highlighting a five-run Baltimore sixth, in the first game and Charlie Spikes and John Ellis combined to drive in five runs as the Indians rebounded to take game No. 2.

In the first game, Oriole pitcher Dave McNally was sent writhing to the ground in pain after being struck in the head by a ball from the bat of Chris Chambliss. He suffered a bad bruise and cut near his left ear and went home after being treated at a local hospital.

Managers Earl Weaver of Baltimore and Ken Aspromonte of Cleveland were ejected from the second game after arguing with officials over a disputed play.

Big Frank Howard crashed two homers and Eddie Brinkman unloaded a game-winning blast that carried the Tigers to victory.

The Red Sox had taken a 5-3 lead in the seventh when Orlando Cepeda hit a two-run homer.

Thurman Munson's single in the 12th inning scored Bobby Murcer from second and gave the Yankees their victory.

Jim Colborn had held the Yankees to eight hits until the 12th and started his way to a loss by issuing a walk to Murcer. Pat Dobson handcuffed the Brewers on four hits through 11 innings before being relieved by Sparky Lyle in the 12th.

National League results were: Montreal 4-5, Philadelphia 0-1; Chicago 10-2, Pittsburgh 9-3; St. Louis 13-2, New York 1-1; San Francisco 10-6, San Diego 2-5; Cincinnati 5-4, Atlanta 3-6 and Los Angeles 3, Houston 1.

Immanuel Beats Mt. Pleasant

Salvation Army was eliminated in the National Division tournament of the Church Softball league.

Grace took a 9-8 win to end Salvation's season. In the first game. Immanuel romped over Mt. Pleasant, 19-6, in Immanuel's first game. They got all they needed in the second as Immanuel rallied for seven behind homers by Grimsley and McNeil.

Christian had to come up with two runs in the bottom of the seventh to beat St. James, 7-6. Christian had scored in the second and taken a 4-0 lead in the fourth. A homer by Jones in the fifth tied it for St. James.

St. James pushed over two in the sixth to go ahead, 6-4 but a run in the bottom of the frame pulled Christian within 6-5. Hunt and Pinner singled in the seventh and scored on two outfield errors to win the game for Christian, 7-6.

Grace rallied for the winning run in the seventh after trailing most of the way. They had scored first getting two in the first but Salvation went ahead in the bottom of the first with three tallies. It was tied by Grace in the second, 2-2.

Salvation pulled in the lead with a four-run burst in the fifth but Grace closed to 7-6 in the sixth. A run by Salvation gave them some room, but it did not last long as Pugh singled and scored on a double by Jones. Peede singled and both Jones and Peede scored on an error.

SPARTAN CO-CAPTAINS

EAST LANSING, Mich. (AP) — Tackle John Shinsky, of Lyndhurst, Ohio, and tailback Mike Holt, of Highland Park, Mich., will be Michigan state's football co-captains next season.

MOTA REACHES 1,000

LOS ANGELES (AP) — May 18 was a big day of Los Angeles Dodger outfielder Manny Mota. He made his 1,000th hit in the National League and, at the end of June, he was leading the league in hitting with .345.

Mota came up in the Giant system with Michigan City in 1957 and after 11 major league seasons the 35-year-old outfielder from the Dominican Republic sports a .302 career average. For the past four seasons mota has hit between .305 and .323. A versatile player, Mota has played every infield position in the majors.

Oakmont Takes Tourney Win

Oakmont finished off St. Gabriel last night with a 4-3 win. St. James was beaten by First Christian, 7-6 and Trinity eased by Memorial, 10-9.

Oakmont went in front in the second with two runs. Gabriel came up with three in the sixth to take the lead but Oakmont got two in the one in the sixth and one in the seventh to win it. Martin led off the seventh with a hit and scored on hits by E. Carraway, Harrell and Russell.

Maranatha got one in the first and ran out to 7-0 in the top of the second. Black Jack went on the boards with a run in the second. Three more came in for Black Jack in the third.

Both teams added runs until the seventh when Black Jack got a run to tie it at 13-13. Maranatha got three in the top of the eighth to win it. Brinkley tripled and Brock singled him in. Gould singled to score Brinkley and a hit by Sutton scored Brock and Gould.

Black Jack got one more in the eighth.

Memorial grabbed the lead in the first but Trinity tied it 2-2 in their half of the frame. Two more went up for Trinity in the second giving them the lead. Two in the third made it 6-4. Cayton singled for Trinity in the sixth and scored on a hit by Selby. Gordon flew out to score Selby with the winning run for Trinity.

Beltone Is Ladies' Champ

Beltone upset regular season Ladies League Champ Little Mint last night in two games to take the Tournament championship.

Beltone took the first game 5-4. LM had gone ahead 1-0 in the first but Beltone moved in front with three runs in the third. They added one in the fourth. Little Mint closed to 4-3 with two in the bottom of the fourth but a triple by Davenport and an error let the winning run score for Beltone.

In the second, Beltone rallied for six in the sixth to win the Crown. Potter, Sawyer, Davenport, Barnhill, Pfiel, Cheely and Jenkins all scored to give them the win.

REMEMBERS CLEMENTE

PHILADELPHIA (AP) — Jose Pagan of the Philadelphia Phillies and Roberto Clemente were the closest of friends when Pagan played seven seasons with the Pittsburgh Pirates. "Roberto was the most misunderstood man in baseball," says Pagan, who starred for the Pirates in their 1971 World Series victory over the Baltimore Orioles.

Gulf
oil heat
• Budget Terms
• Burner Service
• Computer Printed Invoices
W.L. Allen Oil Co.
Greenville, N.C.
Phone 752-2345

SHURE
VOCAL MASTER
Model VA300
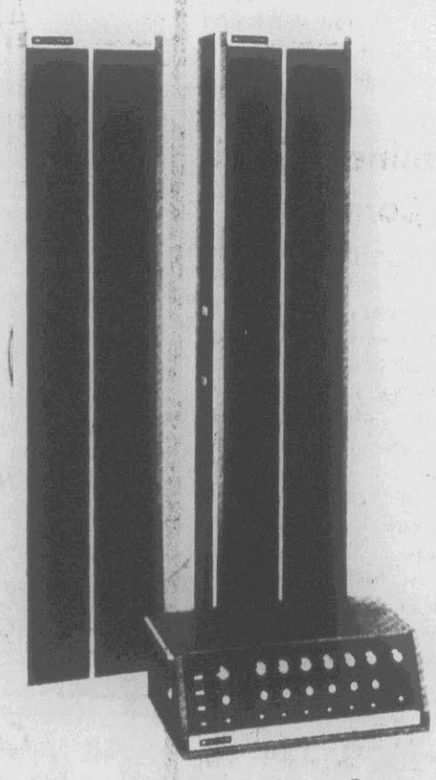
Complete
VOCAL ARRANGEMENT
and
PROJECTION SYSTEM
The VA300 delivers up to 300 watts of available power. The console has six input channels, each with its own individual volume, treble, bass, and reverb in-out (and auxiliary echo) controls.
The VA300 can be used with electrified instruments, tape recorders, echo devices, etc.
For more details and accessories, see
PAIR ELECTRONICS
107 Trade St., Greenville, N.C.
Phones 756-2291 — 756-2292

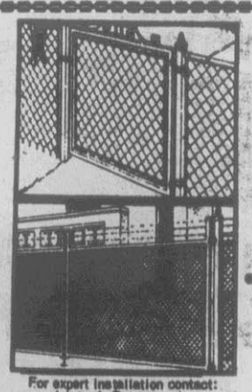
EASTERN FENCE COMPANY
Galvinized Steel, Chain Link or Vinyl Coated Fencing
• Free Estimates
• Bank Credit Terms
• Price Unbeatable
For expert installation contact: Lester L. Everett, Jr. Clifton E. Leggette
Telephone 756-3137
P.O. Box 6047 Hwy. 264 By-Pass Greenville, N.C.

ARCO
PETE SMITH'S SERVICE CENTER
2900 East 10th St.
• Tune-Ups
• Automatic Transmission Repair Service
• Air Conditioner Service
• Free Case of 10 Oz. Drinks With Oil Change, Filter And Lubrication
752-0444

Beat Inflation!
Renovate Your Present Home
• Add a bedroom, den, garage or carport
• Modernize your kitchen
Quality Workmanship
Free Estimates
All Work Guaranteed
Lewis Construction Company
Call Walter Lewis
752-3612
211 Hardee Circle
Greenville, N.C.

Woody's Ramblin's

By WOODY PEELE

Greenville

Eight junior golfers representing the Greenville Golf and Country Club will be playing in the first annual Carolinas PGA Section Junior Boys Golf Championships at the Pinehurst Country Club on August 6,7.

They are Cameron Dudley, 16, son of Mr. and Mrs. Cameron Dudley; Molt Massey III, 15, son of Mr. and Mrs. Molt Massey Jr.; B. G. Clark, 15, son of Dr. and Mrs. Badger Clark; Stuart Flanagan, 12, son of Mr. and Mrs. Leland Flanagan; Scott Hill 15, son of Mr. and Mrs. Frank Hill; Sandy Abbot, 13, son of Mr. and Mrs. Bobb Abbot; Mike Wooles, 16, son of Mr. and Mrs. Wallace Wooles; and Connor Merritt III, 15, son of Mr. and Mrs. Connor Merritt Jr.

The Pienhurst tourney is being sponsored by the Diamondhead Corp. and the Carolinas Section of the PGA. It will consist of 36 holes of stroke play with competition in three age divisions: age 12-13, 14-15 and 16-17.

Winners of the Captains Choice at Greenville Golf and Country Club on July 21 have been announced as follow:

First place team — Reg Akin, T. K. Andresen, Peggy Barnes and Celeste Wilkerson;

Second — Joe Hallow, G. Henry Leslie, Jeaon Creech and Gail McClelland;

Third — Ed Monroe, J. C. Whitehurst, Chris Andresen and Eddie Aikn;

Fourth — Mike Dilanciano, Reid Hooper, Peggy Hallow and Lib Proctor.

Greenville Golf and Country Club has announced Junior Championship tourney play will be held on August 17.

Entry is limited to boys, 15 or younger, who are sons of members.

The event will consist of an 18-hold play for championship flight. Tee-off will be at 9:00 a.m.

Junior members are required to sign up for the tourney by August 15.

A weiner roast and refreshments will be held at conclusion of the tournament.

Brook Valley

O. E. Dowd had his best nine hole score recently. He shot a 39 on the back side. Steve Lawler recorded his best nine also with a 42 on the front. Joe Taylor made his best 18 hole score shooting a 74. Glenn Cox broke 80 for the first time with a 40-39-79 split.

Wally Howard sank six birdies for a 33 on the front and had a 39 on the back nine for an 18-hole score of 72. Betty Higgins came up with her first eagle ever recently as she sank a wedge on the par five sixth, for a three.

Ken Clark recorded his best nine with a 41. He was playing with his father, Julian Vainwright and son. John Nabors had his best 18, a 36-37 playing with Billy Wells, Tap Adams, and Dick Bailey at the time.

Jeanette Thomas canned her second hole-in-one of her career on the fifth hole hitting the shot with a five wood. Playing with her at the time were her husband, Harold Thomas, and the shot was witnessed by Judson Blount Jr. and Rusty Darden.

The member-guest tournament scheduled for Aug. 11 & 12 is almost full. Any interested member should contact the pro shop immediately.

Ayden

A superball was held at the Ayden Golf and Country Club recently with the team of Brooks Barwick, Lloyd Eichorn, Ray Joyner and Alton Cherry taking first place. Second went to Sidney Roberson, Mac Roebuck, Morton Congleton, and Nancy Fleming.

The team of Brownie Tripp, Adrien Waters, Al Tenpenny and Chris Joyner took third. Fourth was won by Jimmy Walls, Norman Wooten, Roger Walker and Pat Joyner. Two teams tied for fifth. Lindsey Hardee, Steve Abenee, Allen Moye and Goldie Chapman tied Emmett Koonce, Roger Jordan, Bill Cleve and Debra Hardee.

Carolin Roebuck had her best 18-hole score of a 78. Bobby Congleton carded his best nine, a 34. He also had his best 18 shooting a 42 on the back for a 76. Carl King eagled No. 3 with a wedge. Boyce Barwick carded one of his best scores, a 68.

Club Champ, Tim Boyd made an eagle on eight holing out an eight iron. Norman Wooten had a 76.

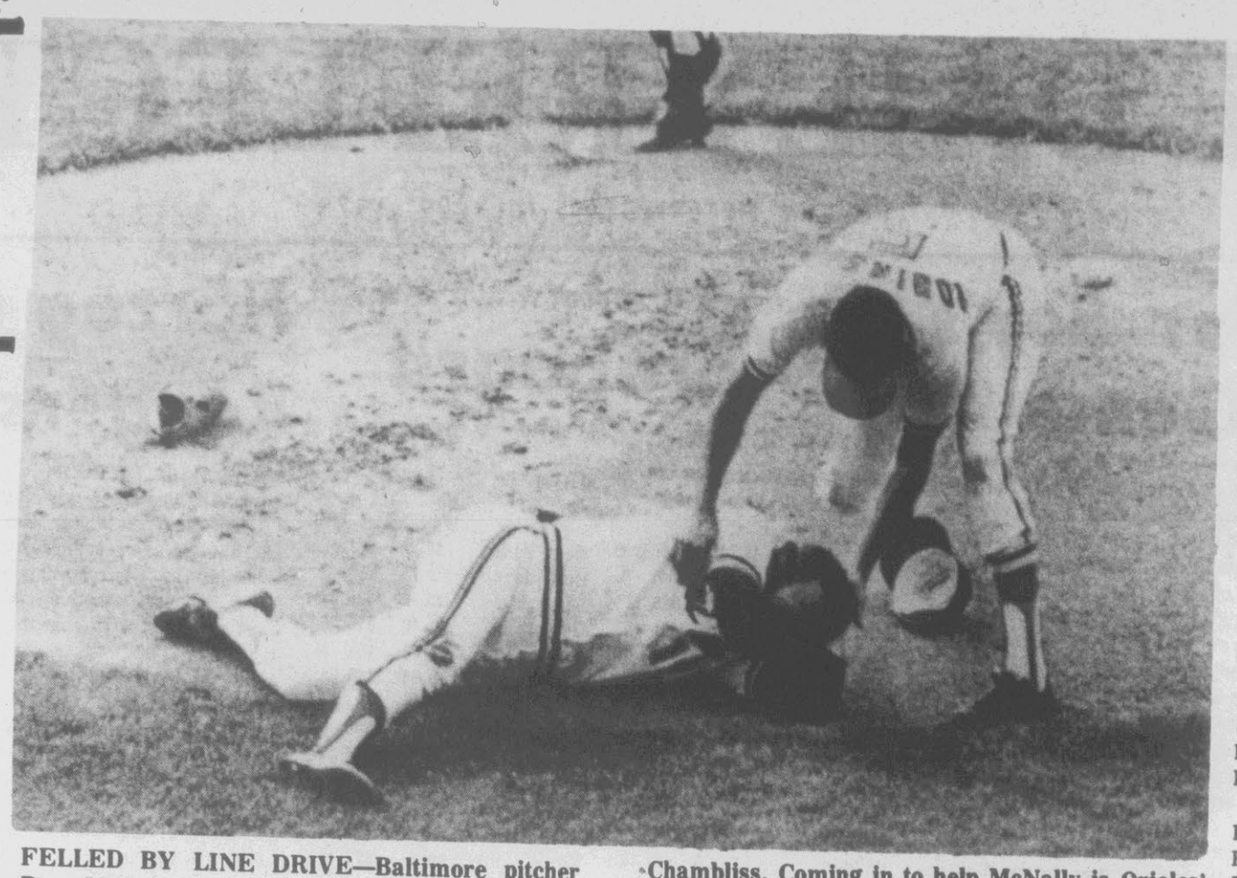

FELLED BY LINE DRIVE—Baltimore pitcher Dave McNally writhes in pain after being hit on the side of his head with a line drive in the first inning of Thursday night's American League game against Cleveland. The ball was hit by the Indians' Chris Chambliss. Coming in to help McNally is Orioles' third baseman Brooks Robinson, McNally was rushed to a hospital where doctors said his injury was not serious. (AP Wirephoto)

All-Stars, Dolphins Meet Tonight

By JERRY LISKA
Associated Press Sports Writer

CHICAGO (AP) — The mysterious College All-Stars and the proven Miami Dolphins clash here tonight in the 40th All-Star Football Game. The National Football League champions are figured to make it 10 straight for the pros.

The past pro record—28-9-2—certainly backs that up. So why haven't the talented All-Stars been out there killing practice field grass?

Coach John McKay of Southern California discarded almost entirely the usual head-knocking practice. He conducted only one real scrimmage and limited workouts to one a day.

So his 51 charges are healthy, happy and eager to prove themselves the prize pro prospects that the NFL draft last winter declared them.

The game marks the opening of the NFL exhibition season. There is another game Saturday afternoon in Canton, Ohio where New England plays San Francisco in the annual Pro Hall of Fame game.

The Dolphins are fresh from the growl, grunt and bruise training camp of Coach Don Shula, who says "we'd hate to be one of the few pro teams ever to lose to the All-Stars."

Still, the Dolphins will be without some of their top talent. Fullback Larry Csonka will start after shaking off a pulled thigh muscle, but Mercury Morris, also a 1,000-yard rusher last season, and linebacker Mike Kolen have been declared out of the All-Star Game.

Additionally, the Dolphins will operate without their ace safety, Jake Scott, voted Most Valuable Player in Miami's 14-7 Super Bowl triumph over the Washington Redskins, who is a contract holdout.

But the Dolphins, undefeated in 14 regular NFL games last season, still are pegged a 15 to 17 point favorite against the heavier All-Stars, who last defeated the pros in 1963.

The Soldier Field game, sponsored by the Chicago Tribune, is expected to draw a capacity crowd—55,000. The game will be televised nationally by ABC at 9:30 p.m. EDT.

There were several deals among the NFL clubs Thursday.

The most prominent was the trade of wide receiver-placekicker Jim O'Brien by the Baltimore Colts to the Detroit Lions for undisclosed draft choice.

O'Brien won the 1971 Super Bowl game for the Colts against Dallas with a 32-yard field goal in the last five seconds. He is the 12th veteran to be traded by Colts' General Manager Joe Thomas since Jan. 22.

In another transaction, the Philadelphia Eagles traded running back Al Davis to the Buffalo Bills for an undisclosed draft choice. The Eagles also released wide receiver Speedy Thomas, acquired recently from Cincinnati.

The Bengals will start quarterback Ken Anderson in their full scale scrimmage Saturday. He has been throwing the ball "especially well" said Coach Paul Brown.

Oakland put veteran kicker Jerry DePoyster on waivers, leaving the punting job wide open for Ray Guy, the Raiders' unsigned No. 1 draft pick.

Guy, in Chicago with the College All-Stars, said "I haven't signed yet, but we're actually very close."

Age-Group Meets Conclude

Age-group track meets sponsored by the Bethel Rotary Club and the Greenville Recreation Department, will conclude this Saturday with a championship meet.

Anyone wishing to compete may do so. All age groups will be participating with the field events beginning at 2:30 and the running events at approximately 3:15.

Some of the top times recorded up to now are:

6-7 girls: Long Jump: Sharon Johnson 10' 7". 100 yard dash: Sharon Johnson :14.6.

8-9 girls: 100: Shelia Collie :14.3. 200: Shelia Collie :34.0, 440: Lu Anne Keel (B) :78.5, 880: Lu Anne Keel (B) 2:57.5, Mile: Lu Anne Keel (B) 6:59.0.

10-11 girls: 100: Tammy Jo Purvis (B) :13.8, 440: Tammy Jo Purvis (B) :75.0, 880: Tammy Jo Purvis (B) 2:42.7.

14-15 girls: 100: Carol Spencer (P) :14.0, 440: Carol Spencer (P) :76.0.

16-18 girls: 100 Kathy Taylor (B) :12.5. 880: Kathy Taylor (B) 2:26.5. Mile: Kathy Taylor (B) 5:12.5, 2 Mile: Kathy Taylor (B) 11:59.0

8-9 boys: 100: Abner Clark (G) :13.8. 220: Abner Clark (G) :33.5. 440: Stuart Johnson (G) :79.0. 880: Stuart Johnson (G) 2:49.0. Mile: Ken Whitehurst (B) 6:37.0.

10-11 boys: 100: David Daughtry (R) :13.2. 220: Mike Phillips (G) :32.1. 440: David Daughtry (R) :75.0. 880: Shawn Carson (G) 2:41.0. Mile: Bob Hemingway (B) 6:20. 2 Mile: Bob Hemmingway (B) 14:25.0. Long Jump: David Daughtry (R) 14'.

12-13: 100: Mike Joyner (G) :11.2 220: Mike Joyner (G) :26.0 440: Mike Joyner (G) High Jump: Harry Allen (P) 5'4". Long jump: Harry Allen (P) 18'6".

14-15: 100: Mike Allen (G) :10.5. 220: Mike Allen (G) :25.0 440: Mike Allen (G) :57.5. Long Jump: Mike Allen (G) 21'1". High Jump: Bill Barrett (G) 4'9".

16-18: 100: Matthew Clark, Al Hunter, Keith Joyner all tied at :10.0. 220: Keith Joyner (G) :22.8. 440: Jimmy Nelson (B) and Gary Walton (G) tie at :547. 880: Sterling Spencer (P) 2:06.0. Mile: Gary Walton (G) 4:45.0. Long Jump: Matthew Clark (G) 22'8". High Jump: Bob Barrett (G) 5'6". 440 Relay: Rose :45.5.

19-14: Shot: Richard Tucker (G) 50'8". High Jump: John Russell (ECU) 6'2". Long Jump: Gary James (B) 22'. 100: Jeff Anderson (Duke) :10.1. 220: Barry Johnson, Palmer Lisane (ECU) :22.4. 440: Barry Johnson (ECU) :48.5. 880: Mark Spencer (P) 2:08.0. Mile: Mark Spencer (P) 4:43.0. 2 Mile: Mark Spencer (P) 11:01.0.

25-34: 100 Clem Williams (B) :10.7. 220: Clem Williams (B) :23.4 440: Clem Williams (B) :55.2 880: Larry Nason (Bay) 2:30.0. Mile: Dr. Bob Morrison (G) 5:18.0 Long Jump : Clem Williams (B) 21'2". Shot: Larry Nason (Bay) 44'8". High Jump: Clem Williams (B) 5'.

35-44: 100: Sonny Randle (G) :10.8. 220: Bill Carson (G) :26.0. 440: Sam Keel (B) :70.1. Mile: Dr. Tom Sayetta 5:52.0 (G). Long Jump: Dr. Tom Sayetta (G) 17'. Shot: Dr. Tom Sayetta (G) 33'.

45 & over: 100: Harry Allen (G) :12.6. 440: Harry Allen (B) :69.0. Mile: Paul Spencer (P) 2 Mile: Paul Spencer (P) 13:30.0 High Jump: Harry A. Allen (G) 5'.

Key to abbreviations: B-Bethel, G-Greenville, Bay-Bayboro, R-Raleigh, ECU-East Carolina, P-Plymouth.

By THE ASSOCIATED PRESS

AKRON, Ohio (AP) — Don McCune of Munster, Ind., pushed his Professional Bowlers Association money standings' total to $55,965 with a 13th place in the $37,500 Fort Worth Open last weekend.

McCune holds about a $9,000 edge over runner-up Barry Asher of Costa Mesa, Calif., who has won $47,171 for the season.

GAME WINNER—Richie Hebner (3) of Pittsburg Pirates swings at pitch by Chicago Cubs pitcher Ricky Reuschel (48) during Thursday's game at Chicago. Hebner hit tie-breaking homer in fourth inning to lead Pirates to a 3-2 victory. Chicago Cubs Catcher Randy Hundley waits for ball to reach his glove. Cubs posted a 10-9 triump earlier in day for finish of suspended April 21 game, halted due to darkness. (AP Wirephoto)

SAAD'S SHOE SHOP
Work Guaranteed
Located College View Cleaners Main Plant, Grande Avenue

Irwin Elects To Stay In Bed

By BOB GREEN
Associated Press Golf Writer

MONTREAL (AP) — Hale Irwin took one look at the lowering gray skies and the cool, drizzling rains and decided he'd rather stay in bed.

"I don't like to play in rain," Irwin said. "I wear glasses. Anybody who wears glasses knows it's tough to play in rain. Besides, I'm lazy. I just felt like taking a day off.

"I was hoping it would get rained out."

But it wasn't and Irwin became a reluctant hero, shooting his best round of the season—a sparkling, seven-under-par 65—for the first round lead Thursday in the $175,000 Canadian Open Golf championship.

The rock-steady Irwin, who hasn't won since 1971 but has collected some $170,000 in prize winnings since then, five times stroked irons within two feet of the cup as he pulled in front of a strong field in this national championship.

Irwin owned a two-stroke advantage over British Open champ Tom Weiskopf, Hubert Green and tour sophomore Forrest Fezler, tied at 67.

"I'm still playing pretty good'," said the streaking Weiskopf, winner of four titles in his last seven starts. "I see no reason I should have a let-down. I'm going to try to not let it happen."

The group at 68, four under par on the 6,905-yard Richelieu Valley Golf Club course, included Lee Trevino, South African Bobby Cole, big Bob Lunn and Leonard Thompson.

Arnold Palmer had to struggle for a 70. He had seven birdies and five bogeys and said he "played just terrible. It's the worst I've been in some time."

But he was two in front of U.S. Open champ Johnny Miller and leading money winner Bruce Crampton of Australia, tied at 72. Gary Player had a 73 while Masters title-holder Tommy Aaron and defending Canadian Open king Gay Brewer were at 74.

Here are the top first-round scores:

Hale Irwin	33-32—65
Forrest Fezler	33-34—6u
Tom Weiskopf	33-34—67
Hubert Green	34-33—67
Lee Trevino	35-33—68
Bobby Cole	35-33—68
Leonard Thompson	34-34—68
Bob Lunn	36-32—68
Bobby Mitchell	34-35—69
Ralph Schlicht	34-35—69
John Mahaffey	36-33—69
Ed Sneed	35-34—69

Riva Ridge, Secretariate Meet At Belmont

By ED SCHUYLER JR.
Associated Press Sports Writer

NEW YORK (AP) — "I love them both," says Ron Turcotte who will only be able to ride one of them when Secretariat and Riva Ridge meet in an unusual $250,000 match race Sept. 15 at Belmont Park.

The match race raised some eyebrows when it was announced Thursday because both Secretariat, the Triple Crown winner, and Riva Ridge, a million-dollar winner, are owned by Meadow Stable.

The question of which colt Turcotte will ride will be answered a few days before the race, trainer Lucien Laurin said.

But Helen Tweedy, operator of Meadow Stable, laid to rest questions that might arise over the purse—$200,000 to the winner and $50,000 to second—when she said the money would go to charity.

"I'm very excited about this race," said Mrs. Tweedy. "They probably wouldn't meet under normal circumstances and in my heart I've always wanted to have them meet.

"It should be a heck of a race."

Apparently she is not alone in that feeling. Philip Morris, Inc., put up $200,000—the other $50,000 comes from the New York Racing Association—for the opportunity of calling the race the Marlboro Gold Cup and CBS announced it will nationally televise the 1⅛-mile event from 4 p.m.-5 p.m., EDT.

Both the 3-year-old Secretariat and 4-year-old Riva Ridge currently are at Saratoga Springs, N.Y., for the Saratoga meeting in August.

The race will be the first match race in New York since Armed beat Triple Crown winner Assault by six lengths Sept. 27, 1947 at the old Belmont Park. Because of the uncertainy of Assault's condition, both owners agreed before the race to give the $100,000, winner-take-all purse to charity.

AUTOMATIC TRANSMISSION SERVICE
All American Makes & Models
ROY SPEIGHT'S SERVICE CENTER
1500 N. Greene St. Ph. 752-3904

DANCE
EVERY SATURDAY NIGHT
WHICHARD'S BEACH PAVILION
WASHINGTON, NORTH CAROLINA
Eastern Carolina's Largest Saturday Night Round-Up!

TERMITES?
CALL
IVEY COWARD CO.
For Full Details On Our
"COWAR-DEX"
Control Programs
752-5175

WISH THEM WELL
WITH A USEFUL
(AND THOUGHTFUL)
GIFT.

SMALLER THAN A BREADBOX; more unique than the third toaster they'll receive; more useful than the tray or vase you saw; it's a paid-up subscription to The Daily Reflector

NO NEW BRIDE and groom should be without a daily copy. These newlyweds are just entering their years of acquiring. Budgets may be strained. Bargains are important. No other single item can keep them as up-to-date and aware of items for sale as our newspaper.

IT DOESN'T TAKE any electricity, and we'll admit it may not look beautiful on the mantel. But your thoughtful gift of a six months or a full year's subscription to the newspaper will be remembered every day. And it won't gather dust.

CALL OUR Circulation Department

PHONE 752-6166

The Daily Reflector

FORECAST FOR SATURDAY, JULY 28, 1973

CARROLL RIGHTER'S HOROSCOPE

from the Carroll Righter Institute

GENERAL TENDENCIES: An adverse day if you attempt to make a snap judgment of others, or if you become involved in any arguments with overly sensitive persons. Postpone making any serious commitments until a better time. Avoid undue criticism of others. Don't make any new commitments.

ARIES (Mar. 21 to Apr. 19) Conditions may be difficult at home so engage in outside activities and accomplish a great deal. Put off shopping until tomorrow. Take health treatments and make sure that you have a good diet.

TAURUS (Apr. 20 to May 20) Being careful in motion is most important right now. Don't become angry when one makes a sharp comment. Take care of your purse when out shopping and losing credit cards should be avoided. Be alert.

GEMINI (May 21 to June 21) You have ideas about finances that could bring arguments with close ties, so be careful. Don't spend lavishly when you can't afford it. Some advisers could be off the track. Use own judgment.

MOON CHILDREN (June 22 to July 21) Although you may be thinking others are imposing on you, look at things objectively and you find it is not so. Take care of your health and appearance. Avoid one who bickers.

LEO (July 22 to Aug. 21) You feel hemmed in by things you cannot control and you get little assistance from loved one who is busy now with other matters. Attend to important duties that need handling quickly. Be wise.

VIRGO (Aug. 22 to Sept. 22) Your reliable friends could be quite confused so don't rely on them today. Forget forcing anyone with regard to a personal aim you may have. Take time to engage in your favorite hobby.

LIBRA (Sept. 23 to Oct. 22) Try not to do anything that could jeopardize your position with higher-ups, or where the public is concerned. Make sure that you pay your bills. Attend the social tonight.

SCORPIO (Oct. 23 to Nov. 21) Don't engage in any new interests right now or you could get into a heap of trouble. Take part in routine affairs. A friend needs your help so don't fail. Sidestep one who belittles you.

SAGITTARIUS (Nov. 22 to Dec. 21) Make sure you keep promises made to others and don't expect thanks. It is your duty. Being too forceful with mate could lead to trouble. Show that you are a thoughtful person.

CAPRICORN (Dec. 22 to Jan. 20) Avoid an associate who is upset with personal problems. One who opposes you should also be avoided. Become involved in outside interests. Think along ecomomical lines. Improve your image.

AQUARIUS (Jan. 21 to Feb. 19) Don't take any risks now. Attending public affairs at this time can be helpful to you and others. Make sure you don't criticize others, even though it may be due. Relax tonight.

PISCES (Feb. 20 to Mar. 20) Do those things that have been satisfactory to you in the past. Don't engage in any activity that you can't afford. Keep busy at creative matters. A good day to meditate and clear your thoughts.

IF YOUR CHILD IS BORN TODAY . . . he or she will be one of those capable young people who knows how to solve troublesome situations, so direct the education along problem-solving lines. Teach objectivity in personal and emotional matters and life becomes successful. The study of languages would be very in helpful in career. Give good spiritual training early in life.

"The Stars impel, they do not compel." What you make of your life is largely up to YOU!

Carroll Righter's Individual Forecast for your sign for August is now ready. For your copy send your birthdate and $1 to Carroll Righter Forecast (name of newspaper), P.O. Box 629, Hollywood, Calif. 90028.

((c) 1973, McNaught Syndicate, Inc.)

GOREN ON BRIDGE

BY CHARLES H. GOREN

© 1973, The Chicago Tribune

North-South vulnerable. South deals.

NORTH
♠ K 8 3 2
♡ 9 6 3
◇ A 10 8 4 2
♣ 7

WEST
♠ Void
♡ 7 2
◇ Q 9
♣ Q J 9 8 6 5 4 3 2

EAST
♠ 9 6 5 4
♡ Q J 10 8 5 4
◇ 7 6
♣ 10

SOUTH
♠ A Q J 10 7
♡ A K
◇ K J 5 3
♣ A K

The bidding:

South	West	North	East
2 ♠	5 ♣	5 ◇	Pass
6 ♣	Pass	6 ♠	Pass
7 ♠	Pass	Pass	Pass

Opening lead: Queen of ♣

As a result of an opposing barrage, South found himself declarer in a precarious grand slam contract. However, impeccable technique changed a guess into a certainty and brought the contract home.

West's preempt over South's forcing two-bid robbed his adversaries of most of their bidding room. However, it did not stop North-South from getting to seven spades. North's five diamond bid should be forcing because with nothing but long diamonds he could pass and come in after his partner has taken action. South's cue-bid of six clubs showed excellent diamond support and a desire to play a grand slam. When North supported spades, South decided that North had to have the king of spades and at least five diamonds to the ace to justify his bidding. A grand slam in spades seemed to depend either on locating the diamond queen or perhaps finding North with a sixth diamond. In any event, it would be a reasonable proposition.

West led the queen of clubs, and it seemed that declarer would have to guess how to bring in the diamond suit. However, with a little care declarer was able to place the opposition cards exactly.

After winning the first trick with the king of clubs, declarer played the ace of trumps, and was not really surprised when West showed out. The ace and king of hearts were cashed, dummy was entered with the king of spades and a heart was ruffed in the closed hand. Declarer was pleased when West failed to follow suit.

After drawing the remaining trumps declarer cashed the ace of clubs. This time East showed out and the count of the hand was complete. West had started with no spades, only two hearts and nine clubs. Therefore, he had to have exactly two diamonds, and the queen would drop.

Note declarer's technique in taking the apparently useless heart ruff. It was a vital step in his campaign to obtain an accurate picture of the opposing distribution.

THORNSBY

by Fred McLaren

"I think old Thornsby has won the latest discussion over rock music!"

CROSSWORD PUZZLE

ACROSS

1. Arthur Hailey novel
6. Red cedar
11. Sayings
13. Oleoresin
14. Black tea
15. Suez or Erie
16. Longtailed ape
17. Pinch
19. Dress stone
20. Rose oil
22. Little girl
24. Ecstatic
27. Long cigar
29. Non-citizens
31. Tendon
32. Pouch
33. Comforted
35. Furious
37. Girl's nickname
38. Japanese admiral
41. — operandi
43. Flower yard
45. Sun-dried brick
46. Beautiful bird
47. Brief
48. Cheers

DOWN

1. Hired car
2. Fragrance
3. Sumatran squirrel shrew
4. Hen product
5. Diva Price
6. Brut
7. Wolfhound
8. Deer meat
9. Dream
10. Zero
12. Accommodate
18. Mocassin
20. Mimic
21. Seasoning
23. Maxim
24. Undergoes
25. With ice cream
26. Bullfighter
28. Free
30. Pinhead
34. Palm starch
36. Names
38. Fetish
39. Snitch
40. Bills
41. Doily
42. Perceive
44. Meadow barley

DNA		ROBS		CHA							
EON		EMIT		OUR							
ANT		PERIDERM									
LEI	SURELY										
	IT		TEEMED								
ELF	EST		SURE								
LEAR		KAS		GAY							
MORALE		PA									
	CAPRICORN										
DIVERTED				ROA							
UTE	VINE			LUG							
DAX		ACOR		YES							

SOLUTION OF YESTERDAY'S PUZZLE

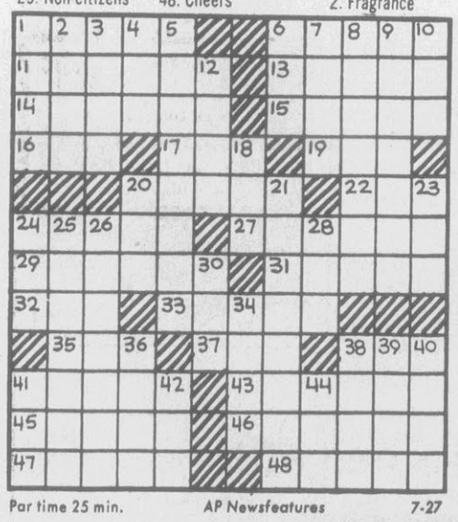

Par time 25 min. AP Newsfeatures 7-27

OUT OF ORDER

BIRMINGHAM, England (AP) — Diane Hemming, 31, lost her suit for damages resulting from a dog bite which she claimed had ruined her ability to dance properly.

Rejecting her claim, the judge said the dog had been generally "amiable" and the attack was "completely out of character."

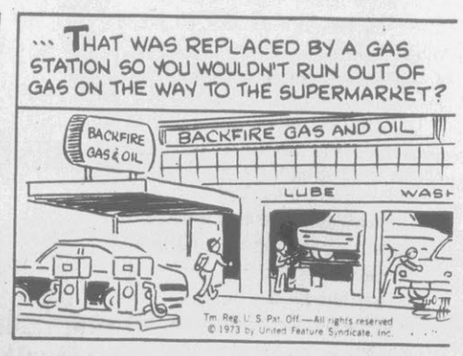

The 'Worry Clinic'

Turned Off By Motherly Type

Gwen said she despised me! But later she broke down and cried as I showed her how she had lost much of her "sweetheart" image by slipping into the stereotype of a "good old motherly soul." Boudoir cheesecake beats topnotch culinary artistry!

By GEORGE W. CRANE Ph.D., M.D.

CASE X-571: Gwen Jr., aged 31, is the wife who was shocked at finding pornographic pictures in her husband's office desk.

"Dr. Crane, I despise you!" she tearfully exclaimed, after I had told her the true diagnosis.

For I had said those nude pictures were more an indictment of her than of her husband.

"They simply mean you have lost much of your stimulating value in the boudoir.

"Instead of having an affair with an outside siren, your husband is actually trying to remain true to you.

"But he requires a reasonable amount of erotic allure from you, in order to function as a husband.

"You apparently aren't furnishing it to him.

"So he is merely adding what might be termed artifical boudoir cosmetic aids to your waning sexual charm.

"Do you create an image of a good old motherly soul, preoccupied with the kitchen stove and the children?

"Or are you still an alluring siren in the bedroom?

"For example, his erotic ardor is far greater than yours, for a man's sexual hunger is several times that of his wife's.

"Even so, a husband expects some seductive 'appetizers' to whet his basic virile hunger.

"Do you wear a flannel nightgown on winter nights or greet him in a deaphanous nightie?

"Do you apply your most exotic perfume just before going to bed at night or do you hoard it till you go out to some social event?

"Have you developed into a good old motherly soul or do you still retain most of your honeymoon fervor?

"Remember, men do NOT grow ardent toward their mothers!

"So when your image changes from that of a sweetheart to that of a mother, beward!

"For then your mate is likely to become platonic.

"And impotent husbands grow snarlish, hypercritical, caustic and even miserly.

"They'll 'chew you out' in public as well as before your kiddies there in your own home!

"Then they may make unflattering remarks about you in public calling you their 'ball and chain.'

"And begin to advise their unmarried friends against ever getting 'hooked' into a wedding ceremony.

"Remember, men who still are ardently in love, don't downgrade marriage!

"It's the platonic husbands who belittle marriage and also tell the lewd stories in the locker rooms at the Country Club.

"For salacious stories are a cousin to pornographic pictures, since both are employed (usually by platonic males) to whet their vanishing erotic ardor.

"And the main reason why straying husbands pick girls half your age, is because such sirens fit the stereotype of a 'sweetheart' rather than that of a stodgy 'old motherly soul.'

"So you wives better spend less time at cooking clinics, poring over dining room recipes!

"It's the boudoir cheesecake that wins husbands away from even the topnotch culinary artists!"

Mass Vaccination Clinics May Return

ATLANTA, Ga. (AP) — Mass vaccination clinics, reminiscent of the "Sabin Sundays" of the 1960s, may be on the return for the United States, health officials say.

The U.S. Center for Disease Control, concerned over declining levels of immunization, said Wednesday the agency will lead a concerted effort in October to immunize Americans.

The CDC plans to bring in the resources of several health agencies to find the thousands of Americans who are not immunized or who are inadequately immunized and get vaccinations to them.

Health officials said it is possible that mass vaccination clinics such as the "Sabin Sundays", in which millions of Americans stood in line for hours to receive vaccination against polio, may be on the return.

However, such clinics would likely be on a smaller scale, immunization officials said.

The concerted effort will be made to immunize against polio, rubella, measles, diptheria, whooping cough and tetanus.

Immunization levels against polio have been declining at a steady rate during the past few years and now say the levels have reached a dangerous low, doctors said.

"If we don't do something to reverse this trend, it is very possible that we can again experience large outbreaks of polio in various parts of this country," said Dr. Harold Mauldin of the CDC's immunization branch.

TV Log

WNCT — Ch. 9

FRIDAY
7:00 Truth or Conseq
7:30 Tell The Truth
8:00 60 Minutes
9:00 Movie
11:00 News
11:30 Movie

SATURDAY
8:00 Bugs Bunny
8:26 In the News
8:30 Sabrina
8:56 In the News
9:00 Amazing Chan
9:26 In The News
9:30 Scooby Doo
10:26 In the News
10:30 Josie
10:56 In the News
11:00 Flintstones
11:56 In the News
12:00 Archie
12:26 In the News
12:30 Fat Albert
12:56 In the News
1:00 Film Festival
2:00 Merv Griffin
3:00 Arthur Smith
3:30 Country Song
4:00 Westchester Golf
6:00 Porter Wagoner
6:30 CBS News
7:00 Hee Haw
8:00 In the Family
8:30 Bridget Loves Bernie
9:00 Mary Tyler Moore
9:30 Bob Newhart
10:00 Mission Impossible
10:00 Impossible
11:00 News
11:30 Roller Derby
12:00 Movie

WITN — Ch. 7

FRIDAY
7:00 Sportsman
7:30 Adam 12
8:00 Sanford and
8:30 Little People
9:00 Movie
11:00 News
11:30 Tonight
1:00 Midnight Spec
2:30 News

SATURDAY
7:00 The Fence
7:30 Treehouse
8:00 Houndcats
8:30 Roman Holiday
9:00 Jetsons
9:30 Pink Panther
10:00 Underdog
10:30 Barkleys
11:00 Sealab 2020
11:30 Runaround
12:00 Around the World
12:30 With A Giant
1:00 Bill Anderson
1:30 Lee Trevino
2:00 Baseball
5:00 Great Roads
5:30 NFL Action
6:00 News
6:30 NBC News
7:00 Lawrence Welk
8:00 Emergency
9:00 Movie
11:00 News
11:30 The Virginian
1:00 Christophers
1:15 Alcholics
1:30 News

WCTI — Ch. 12

FRIDAY
7:00 Andy Griffith
7:30 Bobby Gold-
8:00 Brady Bunch
8:30 Odd Couple
9:00 Room 222
9:30 Corner Bar
10:00 Love Amer
11:00 News
11:30 Entertainment
1:00 News

Saturday
7:15 Telestory
7:30 Batman
8:00 Puff N Stuff
8:25 Multiplication
8:30 Jackson Five
9:00 The Osmonds
9:25 Multiplication
9:30 Superstar
10:25 Multiplication
10:30 Brady Kids
11:00 Bewitched
11:30 Kid Power
11:55 Multiplication
12:00 Funky Phantom
12:25 Multiplication
12:30 Lidsville
1:00 The Monkees
1:25 Multiplication
1:30 Amer Bandstand
2:00 Soul Train
3:00 Animal World
3:30 Bowling
4:00 Sports Speical
7:00 It Takes A Thief
8:00 Partridge Fam
8:30 Paul Lynde
9:00 Burns and Schrieber
10:00 The Men
11:00 ABC News
11:15 News
11:30 Wrestling
12:30 Cinema

WUNK — Ch. 25

FRIDAY
7:00 Cookin' Cajun
7:30 NC People
8:00 Washington Week
8:30 NC Week
9:00 Theatre
10:00 At Pops

264 PLAYHOUSE THEATRE
Farmville Hwy. Phone 756-0848
6 Miles West Of Greenville, On 264
NOW SHOWING
DOUBLE FEATURE
Learn about the bare facts!

The Young Seducers
A HEMISPHERE PICTURES RELEASE
ALSO:
"Melissa Total Female"
CALL 756-0848 FOR SHOWTIME
OPEN AT 6 P.M.

CHINESE & American Food
Golden Dragon Restaurant
2217 MEMORIAL DRIVE SOUTH (WEST END CIRCLE) Greenville, N.C. 756-3844
HOURS:
Tuesday thru Friday
Lunch 11:30 a.m. - 2:00 p.m.
Dinner 5:00 p.m. - 9:30 P.M.
SATURDAY:
Dinner 5:00 p.m. - 9:30 p.m.
SUNDAY:
Lunch 11:30 A.M. - 2:00 P.M.
Dinner 5:00 P.M. - 9:30 P.M.
CLOSED MONDAYS

PLAZA CINEMA
756-0088 • PITT-PLAZA SHOPPING CENTER
WALT DISNEY'S GREATEST ACHIEVEMENT!
NOW PLAYING!
SEE IT AGAIN AND AGAIN
WITH THAT SUPER-CALI-FRAGI-LISTIC MUSIC!

WALT DISNEY'S
MARY POPPINS
JULIE ANDREWS • DICK VAN DYKE
TECHNICOLOR® G
WALT DISNEY PRODUCTIONS CELEBRATES 37 HAPPY YEARS OF FAMILY ENTERTAINMENT
SHOWS DAILY AT 2:00-4:30-7:00-9:30
BARGAIN NOT IN EFFECT!
ACRES OF FREE PARKING
OUR NEXT ATTRACTION "LIVE AND LET DIE"

MEADOWBROOK
ENDS TONIGHT
THE CREEPING FLESH
COLUMBIA PICTURES Presents A WORLD FILM SERVICES FILM PG
ALSO
A REFLECTION OF FEAR PG
SATURDAY ONLY
JACK LEMMON · BARBARA HARRIS
"THE WAR BETWEEN MEN AND WOMEN"
JASON ROBARDS PG
ALSO
SIX MEN OUT OF HELL.
THE REVENGERS
PANAVISION PG COLOR BY DE LUXE

TICE DRIVE-IN THEATRE
FRI.-SAT.
LEARN THE SECRET OF THE 5 FINGERS OF DEATH
R From Warner Bros. A Warner Communications Company

PARK
NOW PLAYING!
FROM SAM PECKINPAH, THE MAN THAT GAVE YOU "THE WILD BUNCH" AND "STRAW DOGS," AND NOW . . .
Sam Peckinpah's
PAT GARRETT AND BILLY THE KID
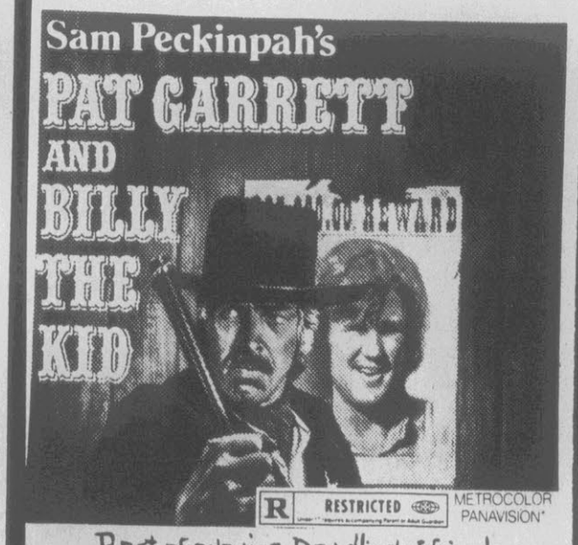
R RESTRICTED METROCOLOR PANAVISION
Best of enemies. Deadliest of friends.
"PAT GARRETT AND BILLY THE KID"
Starring JAMES COBURN
KRIS KRISTOFFERSON · BOB DYLAN
And Also Starring JASON ROBARDS
SHOWS DAILY AT 1-3-5-7-9
DOORS OPEN 12:30 PM.
752-7649 • DOWNTOWN GREENVILLE
LATE SHOW TONIGHT AND SAT. NIGHT 11:15 P.M. — ADULTS ONLY!
"BOOBY TRAP"
NEXT! "SHAFT IN AFRICA" (R)

East Carolina Summer Theatre
Tonight and Saturday
DON'T MISS

GILBERT & SULLIVAN'S famous MUSICAL
H.M.S. PINAFORE
McGINNIS AUDITORIUM at 8:15
Phone 758-6390 for tickets
Next Week The Broadway Hit: COMPANY with Sally-Jane Heit
ALSO Saturday is the Last Showing of
The World Famous PICCADILLY PUPPETS
11:00 A.M. in McGINNIS AUDITORIUM
All Seats $1.00

unstoppable! unbelievable! unbeatable!
abc THEATRE
HELD OVER!

BRUCE LEE
THE MASTER OF KARATE KUNG FU IS BACK TO BREAK YOU UP, SMASH YOU DOWN AND KICK YOU APART WITH
"THE CHINESE CONNECTION"
SHOWS 1:00 3:00 5:00 7:00 9:00 R RESTRICTED
NEXT "CLEOPATRA JONES" —PG—
PITT 105 EVANS STREET

Nixon In Pattern Of Rigidity: Analyst

DURHAM, N.C. (AP) — The Watergate situation has made President Nixon more determined to squelch his opponents and forced him into a pattern of rigidity from which he will not retreat, says Dr. James Barber, a political scientist whose speciality is presidential behavior.

The President's refusal to release the tapes of conversations in his office to the Senate Watergate investigating committee follows such well-established pattern of rigid behavior, Dr. Barber, chairman of the political science department at Duke University, said in an interview with the Winston-Salem Journal.

He ruled out any possibility of mental breakdown for the President under the Watergate pressures, but said it is possible that Nixon might resign.

However, he said that at present Watergate has likely made Nixon more alert and attentive to what he is doing, and to his timing.

"He has said before," Barber said of the President, "that he is most alive in crisis—that he finds it exciting and finds that struggle is an enlivening experience."

In his book "The Presidential Character," published last year, Barber said that American presidents have generally followed one of several highly predictable patterns of behavior. He predicted then some form of disaster for Nixon, saying the President's appetite for crises and his basically pessimistic outlook made a dangerous combination.

Barber said in the interview that the greatest danger to Nixon in the Watergate crisis is that it will confirm his basic feeling that "life is just one damn thing after another," and lead him into a tragic course that some other presidents have followed.

The professor said other presidents with similar character makeups had been ruined when they made the mistake of becoming rigid. He cited Lyndon Johnson, who, he said, could not get rid of the Vietnam crisis, and Herbert Hoover, who in his view could not cope with the Depression.

Barber characterized Nixon as an "active-negative" presidential type, one with a psychological orientation leading him to belive "one has a lot of enemies and life is a hard, tough battle." Barber said this active-negative philosophy probably led the Nixon administration to the Watergate situation in the first place.

Barber said he thinks Nixon may be reaching the point where he will "make a stand and refuse to compromise. From his perspective he has already been compromised by getting rid of (aides) Haldeman, Ehrlichman and Dean. His refusal to release tapes sound like a flat 'no.'"

AIRMAN FIRST CLASS — Sally Ann Davis, 21, of Vinita, Okla., graduates from six weeks of basic training at Lackland Air Force Base, Tex., today, and heads for Chanute AFB, Ill. Miss Davis joined the Air Force, she says, after being treated as a "sex object" in her job as a "bunny" at a Playboy Club. (AP Wirephoto)

Crash Of Blue Angels Kills 3

By CHRIS CONNELL
Associated Press Writer

LAKEHURST, N.J. (AP) — Three airmen were killed and a fourth hospitalized when two F4J Phantom jets of the Navy's Blue Angels precision flying team crashed a short distance from here.

The crash Thursday ignited numerous brush fires in a wooded area a short distance from the Lakehurst Naval Air Station.

The accident was witnessed by 200 Navy League members and their wives attending a party at the station in honor of the Blue Angels.

The team flew up from Pensacola, Fla., for a performance at a Saturday air show at the Naval Station, site of the 1937 crash of the German dirigible Hindenburg.

Killed were the pilots, Navy Lt. Cmdr. Skip Umstead, 30, of Detroit; Marine Capt. Mike Murphy, 29, of San Antonio, Tex., and Navy Petty Officer 1C Ronald Thomas, 30, of Ponca City, Okla. Injured was Navy PO 1.C. Gerald Harvey, 37, of Sweeney, Tex.

Cmdr. William McNett of the air station said three of the four airmen "deployed their parachutes," ejecting themselves a split-second after the collision.

He said the four Blue Angeles jets were in a diamond formation, and that one broke away. He said three then went to a "slow roll," then began to rise, and as they went up, two collided. The Blue Angels normally fly in formations with their wings overlapping, with the wing tip of the upper plane 36 inches from the cockpit of the craft below it.

He said the planes were flying at about 1,000 feet at 300-to-400 miles per hour.

Before Thursday's crash, seven members of the Angels had been killed since 1954. Four died in accidents near El Centro, Calif., the training site for the team.

Storekeeper Is Killed In Blast

CHARLOTTE (AP)—A 73-year-old storekeeper died in a Charlotte hospital late Wednesday, 12 days after an explosion leveled his grocery and grill near Lincolnton.

His 51-year-old wife, also injured in the explosion, had died the day before in the hospital.

They were Mr. and Mrs. Steve C. Harrison, who operated the County Line Grill on N.C. 16, a concrete block building near the Catawba and Lincoln County line. Authorities said the explosion was caused by leaking gas while the grill was being cleaned after hours. No one else was injured.

Special Call Meeting

Interstate Seasonal Tobacco Workers Council

SATURDAY, JULY 28 — 12:30 P.M.

ATTENTION National Guard Armory ATTENTION

WEST HORNE AVENUE FARMVILLE, NORTH CAROLINA

ALL EMPLOYEE'S OF THE A.C. MONK TOBACCO CO., FARMVILLE, N.C., AND ALL INTERESTED CITIZENS IT IS TO YOUR INTEREST, AND THE INTEREST OF YOUR COMMUNITY THAT YOU ATTEND THIS MEETING MR. WILBUR HOBBY, PRESIDENT OF THE NORTH CAROLINA STATE A.F. L - C.I.O. WILL BE THE PRINCIPAL SPEAKER.

ALSO ADDED ATTRACTION A SPECIAL

GOSPEL SINGING GROUP

NOW IS THE TIME TO GET THINGS DONE. ATTEND THIS MEETING AND FIND OUT HOW

Host Local Union 274 T.W.I.U.
A.F.L. - C.I.O.C.L.C.
Farmville, North Carolina

PEANUTS

B. C.

NUBBIN

BLONDIE

BEETLE BAILEY

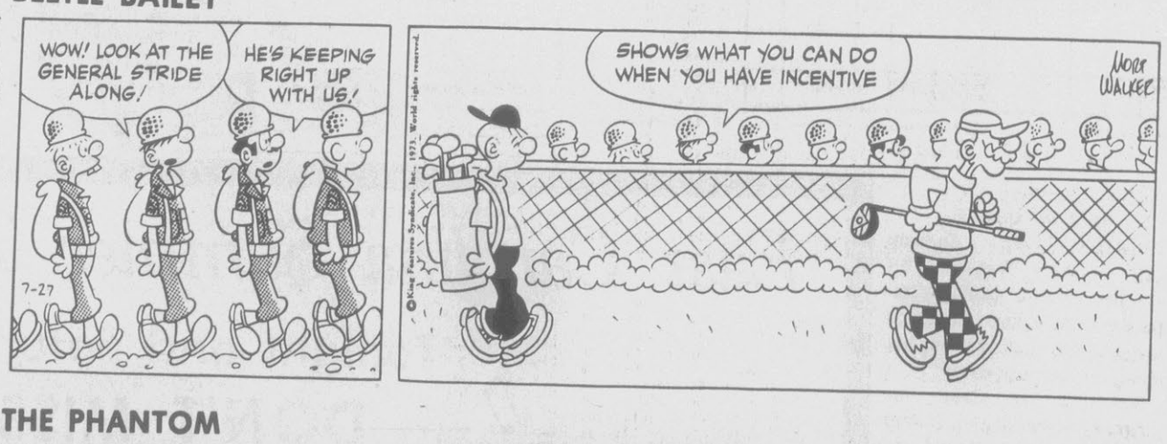

THE PHANTOM

JULIET JONES

Not One, But Two Who's Who Coming

RALEIGH, N.C. (AP)—By the end of this year, North Carolina may be blessed with not one but two "Who's Who" directories, something the state has had to get along without until now.

Currently, however, there are two Georgia-based companies operating in the state, soliciting biographies of "distinguished" people and attempting to sell them copies at prices ranging from $19.95 to $30.

The president of a company called Names of Distinction, Inc. arrived in Raleigh Thursday and talked with both the state attorney general's office and the Associated Press.

Eugene Fronk of Marietta, Ga., said he was upset about the negative publicity the attorney general's office gave last week to the U.S. Public Relations Service, which began soliciting by mail on July 17.

The Consumer Protection Division called the solicitation "deceptive."

Fronk said his company was in the state before USPRS and he resented the negative image given to Who's Who directories.

Both companies are trying to publish Tar Heel directories for the first time.

Fronk said he has done exhaustive research into the lives of various state residents and noted that he was tailoring his solicitation letter to meet the standards set by the Attorney General's office.

Holshouser Still Tours

BRYSON CITY, N.C. (AP)—Gov. Jim Holshouser was to continue his "People's Tour" of the Western North Carolina mountains Thursday with stops in the seats of three counties.

The governor's itinerary called for him to meet with citizens in the courthouses at Bryson City, Robbinsville, and Murphy.

Also in Robbinsville, Holshouser was to speak at a dedication ceremony for a new Burlington Industries factory.

On his "People's Tour," Holshouser meets privately with interested citizens on a first come first served basis for about five minutes each, listening to complaints and handling problems.

Thursday, he was in Haywood and Jackson counties and on the Cherokee Indian reservation.

He attended the outdoor drama "Unto These Hills" on the reservation and presented a certificate to the three millionth patron.

Earth-Mover Kills Operator

HENDERSON, N.C. (AP)—The operator of an earth-moving machine was killed in an accident at the Tungsteen Queen Mine 15 miles north of Henderson Thursday.

He was Ernest Delisle, 30, of Willamsboro in Vance County. Authorities said the machine hit a bump, threw him off, and overturned on him.

Air Support Of Phnom Penh Is ContinuedToday

By DENNIS NEELD
Associated Press Writer

PHNOM PENH, Cambodia (AP) — American B52s and fighter-bombers kept up a steady attack today in support of Cambodian government troops attempting to outflank a creeping insurgent advance on Phnom Penh from the south.

Black smoke could be seen billowing up from the combat zone six miles below the city as U.S. aircraft screamed overhead.

A government communique claimed more than 400 insurgents were killed by the aerial bombardment and in heavy fighting south of the village of Prateah Lang.

Five government battalions, backed by a regiment of about 600 men in armored personnel carriers, fanned out from Highway 3 Thursday toward the village, where another government battalion has been encircled for a week.

They ran into heavy mortar, rocket and small-arms fire and were reported stalled a mile from the village.

The government communique said the operation was aimed at dislodging the Communist-led rebels from the area of Kompong Tool, nine miles southwest of Phnom Penh and some two miles behind the forward insurgent troops.

The Cambodian insurgents have an estimated 5,000 men concentrated along the Prek Thnot river. The object of the government operation appeared to be to sweep around their western flank and relieve pressure on the town of Takhmau, which is on the eastern end of the rebels' line of advance.

"Violent fighting" was reported two miles south of Takhmau at the village of Prek Ho which has been the focus of recent rebel attacks. Three insurgents were said to have been killed and many wounded. Several government soldiers were reported wounded.

The government defense perimeter around Prek Ho is under attack from three sides. Should the village fall, there will be little to prevent an insurgent advance to Takhmau, which is regarded as a suburb of Phnom Penh, only three miles from the edge of the capital.

Meanwhile, a convoy of more than 350 trucks and trailers arrived in Phnom Penh Thursday night from Kompong Som, on the coast. The highway was closed briefly Thursday by rebel infiltrators 10 miles west of Phnom Penh, but they melted into the surrounding rice fields at the approach of a government force.

The government is pushing in convoys of trucks and river boats to the capital to build up stocks of food and ammunition before American bombing support is cut off on Aug. 15. Beyond that date Phnom Penh's lines of communications will be even more precarious than they are now.

In Saigon, the South Vietnamese command said fighting had risen to its highest level since June 17 and major battles for control of supply routes were continuing.

The biggest battle raged between Highways 13 and 1A about 25 miles north of Saigon.

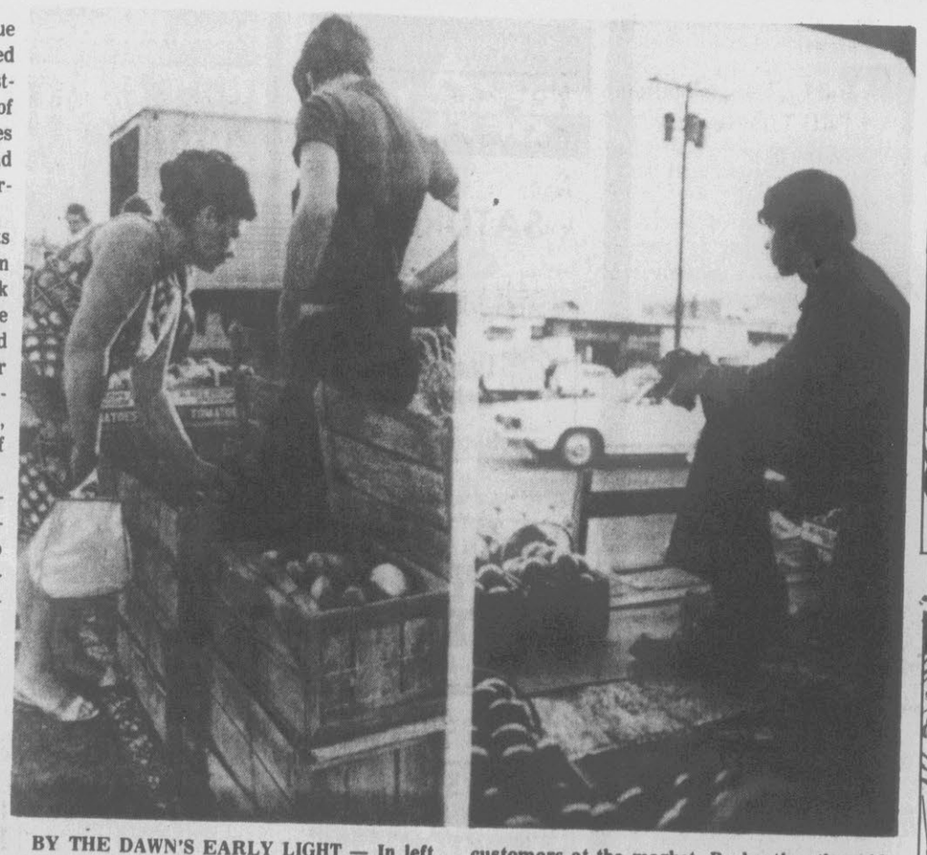

BY THE DAWN'S EARLY LIGHT — In left photo a housewife looks over cucumbers at the Hartford (Conn.) regional market at an early morning hour. In right photo a helper sits in the back of a truckful of tomatoes waiting for customers at the market. By beating the middleman out of bed, shoppers save up to 300 per cent on produce costs by shopping at the regional facility. (AP Wirephoto)

They Square Dance In Wheelchair

By BILL BUCY

SALT LAKE CITY (UPI) — John Smith got up from his wheel chair, took a few steps and sat down again. The he joined hands with his partner, gave the wheel of his chair a push, and began square dancing.

Smith, of Seattle, is president of the Silver Spinners, one of four active wheel chair dancing groups in the nation. He is fully able to walk—but his wife is handicaped, so he dances with her in a wheelchair.

"We have a rule in our by-laws saying that non-handicapped people may participate with their spouses," Smith said. "That way we can do more things together. But we all have to use wheelchairs."

The Silver Spinners are one of more than 100 groups that attended the 22nd National Square Dance Convention in Salt Lake City. More than 15,000 persons from all 50 states and eight foreign countries participated in the three-day event.

Lee Downey, a square dance "caller" from Seattle, said the group was formed six years ago. Downey said he got some calls from handicapped persons who wanted to learn how to square dance, "So I said 'why not' and we began to get together."

Some Originals remain

There were eighteen dancers in the original Silver Spinners, and eight of them are still with the group. Mrs. May Smith said they lose people "for the best reasons."

Mrs. Smith said she likes to tell the story of a man who joined the group a few years ago. She said when he came to the first meeting "he felt he just couldn't do anything," but after a few months he developed enough self-confidence to go out and find a job, which forced him to leave the group.

"We practice first and third Fridays, but he had to work Friday nights," she explained.

Downey said the group was formed for two reasons:

"First, it's great therapy, both physical and mental. Second, he liked to show others that handicapped people can do something besides sit at home watching television.

Credited with Firsts

The Silver Spinners have a long list of "firsts" and "onlys" to their credit, among them the fact that they were the first square dancing group for handicapped persons ever to dance on a ferry.

"We almost get a standing ovation every time we leave the floor," Smith said. The ovation they received at the Salt Palace lasted for more than a minute.

The Silver Spinners dance to traditional square dance calls, but with a difference. Downey said a wheel chair can't immediately go right and left so when he calls a direction, the dancers "weave" between each other, producing a smooth-flowing movement.

Shooting Ended The Bear Truth

CHATTANOOGA, Tenn. (AP) — A 500-pound black bear was killed in a tree after a wild pursuit by police.

The bear was first reported by a motorist who called police headquarters and said, "You're not going to believe this, but ... "

Officers didn't, until a similar report came in from a policeman patrolling the area.

Officials said they had no idea where the bear came from or how it got here.

PUBLIC NOTICE

NOTICE

North Carolina
Pitt County

Under and by virtue of the power of sale contained in a certain Deed of Trust executed by Elijah Harris and his wife, Queenie Elizabeth Harris, dated the sixth day of October, 1959, and recorded in Book F31, Page 421, in the office of the Register of Deeds of Pitt County, North Carolina, default having been made in the payment of the indebtedness thereby secured and said Deed of Trust being by the terms thereof subject to foreclosure, the undersigned Trustee will offer for sale at public auction to the highest bidder for cash at the Court House door in Greenville, North Carolina, at noon, on the 24th day of August, 1973, the property conveyed in said Deed of Trust, the same lying and being in the County of Pitt and State of North Carolina, more particularly described as follows:

All that certain piece, parcel or lot of land lying and being situate near the City of Greenville, County of Pitt, State of North Carolina, and being known and designated as Lots Nos. 88 and 89 as shown on a plat of Hillsdale Subdivision made by Robert F. Wilson, R. L. S. Tarboro, N. C., August, 1953, and recorded in the Office of the Register of Deeds in Map Book 6, Page 3.

Said lots having boundaries and measurements as follows:

Beginning on the West side of Charter Drive at the common corner of Lots No. 87 and 88 and running N65-15W 105 feet along the line between Lots Nos. 87 and 88; running thence S24-45W 100 feet along the line between Lots Nos. 88, 89, 101 and 100; running thence S65-15E 105 feet along the line between Lots Nos. 89 and 90 to the West Margin of Charter Drive; and running thence N24-45E 100 feet along the said West Margin of Charter Drive to the point of beginning.

The above described property being conveyed subject to the restrictions recorded in the Register of Deeds Office in Pitt County.

This is the identical property conveyed to Elijah Harris by deed of J.C. Griffin, et. al, dated March 9,1 1956, and recorded in Pitt County Registry in Book A29, Page 124, reference to which is hereby made for further description.

But this sale will be made subject to all outstanding and unpaid taxes and municipal assessments.

This 20th day of July, 1973.
T. Chandler Muse
Trustee
July 27, Aug. 3, 10, 17, 1973.

NOTICE OF SALE

Under and by virtue of the power of sale contained in that certain deed of trust executed by Willis J. Stancill and wife, Dorothy H. Stancill, on the 28th day of August, 1972, and recorded in Book C-41, at page 585, in the Pitt County Registry, default having been made in the payment of the indebtedness thereby secured, the undersigned will offer for sale at public auction to the highest bidder for cash at the Court House Door in Greenville, Pitt County, North Carolina, at 11:00 o'clock A.M., on

Friday, August 3, 1973

THE PROPERTY CONVEYED IN SAID Deed of Trust described as follows:

"BEGINNING at a point in the western property line of Lord Ashley Drive, and which BEGINNING point is located as follows: BEGIN at the point of intersection of the northern property line of Martinborough Road with the western property line of Lord Ashley Drive, and run thence along the western line of Lord Ashley Drive the following courses and distances: North 9-58 West 140.10 feet; thence continue along the curve of Lord Ashley Drive a chord distance of 100 feet at a bearing of North 8-20 East to the point of BEGINNING; and which BEGINNING point can be further referenced as being the northeast corner of that certain property conveyed to Edward C. Harris by deed dated January 8, 1965, from Lynndale Development Company, Inc., which appears of record in Book Z-34, at page 73, of the Pitt County Registry, reference to which is hereby directed and from said BEGINNING point running North 65-31 West and along the northern line of the Harris lot aforesaid, as described in Book Z-34, at page 73, of the Pitt County Registry, a distance of 184 feet to a concrete monument; thence North 51-13 East 190.62 feet to a stake, the southwest corner of Lot No. 5, Block 'F', Lynndale Subdivision; thence South 38-48 East and along the line of Lot No. 5, aforesaid, 150 feet to a point in the westerly property line of Lord Ashley Drive; thence South 51-13 West along the westerly property line of Lord Ashley Drive 41.42 feet; thence continuing along the westerly property line of Lord Ashley Drive in a southwesterly direction a chord distance of 68.58 feet to the point of BEGINNING, and being a part of Block 'F' of the Lynndale Subdivision. Reference is made to deed from Ollie A. Harrington and wife, Grace D. Harrington, to John D. Duffus and wife, Joan O'Keefe Duffus, dated June 16, 1969, and appearing of record in the Pitt County Registry."

This sale will be made subject to all outstanding taxes and municipal assessments. A ten percent deposit shall be required of the highest bidder as required by law until the sale is confirmed by the Court.

This the 4th day of July, 1973.
W. W. SPEIGHT,
TRUSTEE,
Speight, Watson and Brewer, Attorneys.
July 4, 13, 20, 27

NOTICE OF SALE OF LAND AND STATEMENT OF PUBLIC DISCLOSURE

Notice is hereby given that the Redevelopment Commission of the City of Greenville is considering the proposal to enter into a contract for the disposal of project land and the redevelopment thereof to Garris Evans Lumber Company, Inc., of Greenville on or before September 1, 1973, said land being Disposal Parcel E-1 located in the Newtown Redevelopment Project, NC. R-61 Greenville, North Carolina, described as follows:

Parcel E-1 — BEGINNING at the point of intersection of the eastern property line of Ridgeway Street with the northern right-of-way line of the Norfolk-Southern Railroad, and which point is marked by a concrete monument; running thence with the northern right-of-way line of the Norfolk-Southern Railroad the following courses and distances: South 88-00-00 East 100 feet, South 85-59-00 East 100 feet, South 84-09-00 East 98.60 feet to a concrete monument, a corner with the Blount Fertilizer Company; thence North 7-40-08 East and with the Blount Fertilizer Company line 296.16 feet to an iron stake; thence North 35-57-00 West 8.10 feet to a concrete monument in the southern property line of Short Street; running thence along the southerly property line of Short Street South 55-04-14 West 432.5.40 feet to a concrete monument in the eastern property line of Ridgeway Street; thence South 34-27-00 East, and along the eastern property line of Ridgeway Street 38.69 feet to the concrete monument at the point of BEGINNING.

The aforesaid property is shown on map of survey made by McDavid & Associates, C.E., which duly appears of record in Map Book 21, Page 88 — 88A of the Pitt County Registry, reference to which is hereby directed.

Garris Evans Lumber Company, Inc., the proposed redeveloper, has filed with the Redevelopment Commission of the City of Greenville a Redeveloper's Statement For Public Disclosure in the form prescribed by the Secretary of the Department of Housing and Urban Development pursuant to section 105 (e) of the Housing Act of 1949 as amended.

The said Redeveloper's Statement is available for public examination at the office of the Redevelopment Commission of the City of Greenville during its regular hours, said office being located at 319 South Evans Street, Greenville, North Carolina, and its regular office hours being from 8:00 a.m. to 5:00 p.m. D.S.T., Monday through Friday each week.

Redevelopment Commission of the
City of Greenville.
Billy B. Laughinghouse, Chairman
July 20, 27, 1973

NOTICE OF SALE

North Carolina
Pitt County

Under and by virtue of the Power of Sale contained in a certain deed of trust executed by Walker Levon Miles and wife, Lorenda Carriere Miles, to J. T. Marston, Jr., Trustee, dated the 9th day of November, 1967, and recorded in Book J-37, at page 30 of the Pitt County Public Registry, default having been made in the payment of the indebtedness thereby secured and the said deed of trust being by the terms thereof subject to foreclosure and the holder of the indebtedness thereby secured having demanded a foreclosure thereof for the purpose of satisfying said indebtedness, the undersigned, will offer for sale at public auction to the highest bidder for cash at the Courthouse door in Greenville, North Carolina at 12:00 NOON ON THE 13th DAY OF AUGUST, 1973, the following described property:

BEING Lots Eand F of the Brook Valley Subdivision as shown on a map of Section VIII (Revised) thereof, prepared by Rivers and Associates, Inc., dated April 26, 1966, and recorded in Map 14, at pages 73 and 73A, in the office of the Register of Deeds of Pitt County, to which map reference is hereby made for an accurate and complete description, and being the same property conveyed to Walker Levon Miles and wife, Lorenda Carriere Miles, by Brook Valley Realty Company, Inc. by Deed dated November 1, 1967, of record in the office of the said Register of Deeds of Pitt County.

Sale will be made subject to all ad valorem taxes or other assessments now due or which constitute a lien on the above described lots or parcels of land and the highest bidder will be required to deposit with the Trustee the sum of 10 percent of the amount of his bid to show good faith pending the confirmation of this sale.

This 9th day of July, 1973.
J. T. Marston, Jr., Trustee
Everett & Cheatham
Attorneys at Law
Greenville, N. C. 27834
July 13,20,27 and August 3, 1973

NOTICE OF SALE OF REAL PROPERTY BY TRUSTEE

Under and by virtue of the power of sale contained in that certain deed of trust executed by L. W. Herring, Jr. and his mother, Mrs. L.W. Herring, to J.H. Harrell, Trustee, dated January 17, 1972, and recorded in Book P-40, at Page 471 in the Office of the Register of Deeds of Pitt County, default having been made in the payment of the indebtedness thereby secured and said deed of trust being by the terms therof subject to foreclosure, the Undersigned will offer for sale at public auction to the highest bidder for cash at the Courthouse Door in Greenville, North Carolina, at 12 o'clock, Noon on the 10th day of August, 1973, the following described real property in Greenville Township, Pitt County, North Carolina, to-wit:

FIRST: Lying and being on both sides of the paved highway leading from Greenville to Stokes and Beginning at an iron stake, a corner of the Julia Brown Kachmer land land and running thence South 5 degree 50' East a distance of 1626 feet to a ditch, a corner; running thence South 81 degrees 30' West a distance of 1135.2 feet to an iron stake, a corner; running thence North 5 degrees 50' West a distance of 2025 feet across the aforesaid Greenville to Stokes paved highway to an iron stake, a corner; running thence North 87 degrees 0' East a distance of 627 feet to an iron stake, a corner; running thence South 63 degrees 45' East a distance of 594 feet across the aforesaid Greenville to Stokes paved highway to the iron stake in the Brown corner, the Point of Beginning, according to a survey and map prepared in May 1951 by J. B. Porter, Sr., Registered Surveyor, and being the tract or parcel of land conveyed by W.B. Sutherland, Trustee to C.L. Hardy by deed of record in the Office of the Register of Deeds of Pitt County in Book C-20, at Page 58, and also being the second parcel described in that certain deed from C.L. and W.H. Smith, which said deed is duly of record in the Office of the Register of Deeds of Pitt County in Book C-20, at Page 579, to all of which deeds reference is hereby made for additional description. Reference also being directed to the Will of the late R.L. Smith, which is duly of record in Will Book 7, at Page 371 in the Office of the Clerk of Superior Court of Pitt County and reference also being directed to deeds from Fannie Cooper Pou and husband, Edwin S. Pou, and from Mary Cooper Marett and husband, Ben L. Marett, to W.H. Smith, all of which deeds are duly of record in the Office of the Register of Deeds of Pitt County.

SECOND: That certain tract or parcel of land lying and being in Greenville Township, Pitt County, North Carolina, and lying on the South side of the Great Swamp Road, adjoining the lands of the Moore heirs, and the Fleming heirs, and being Lots Nos. 3,4,5, and 6 in the Emily Fleming Division of land, as shown on the map in Division of Land Book No. 2, at Page 241 in the Office of the Clerk of Superior Court, and being further described as the identical tract of land conveyed by J.B. Fleming and others to V.C. Fleming and J. L. Perkins which is duly recorded in Book N-15, at Page 343, save and except that portion thereof conveyed to Eureka Lumber Company by V.C. Fleming and J. L. Perkins by deed recorded in Book B-19, at Page 67, and being the same land conveyed by Edith Everett, etal, to Norman Coward by deed dated January 7, 1952 and recorded in Book F-26, at Page 161, and having such metes and bounds, courses and distances as shown on Map of Survey made by J.N. Dresbach, Surveyor, in March, 1941, and set forth in the deed of record in Book F-26, at Page 161 and 162 in the Office of the Register of Deeds of Pitt County, to which maps, deeds and instruments reference is hereby made for a full description of said property.

There is specifically excepted from the description above that certain 14.7 acres of land conveyed in deed dated October 6, 1969, from Rosa D. Herring to Burroughs Welcome Company, recorded in Book U-38, at Page 322 in the Pitt County Registry.

This sale will be made subject to ad valorem taxes in favor of Pitt County for the year of 1973.

The Trustee may require the highest bidder to deposit with him ten (10) per cent of his bid to show his good faith and await confirmation of the sale.

This the 9th day of July, 1973
J.H. Harrell, trustee
Harrell & Mattox, Attys.
July 13, 20, 27, Aug. 3, 6, 1973

Card of Thanks

THE FAMILY OF Mr. James Washington Daniels wishes to express their grateful appreciation of each kind deed and act of kindness extended to them during the illness and death of their love one. May God bless each of you. The Daniels Family.

AUTOMOTIVE

AUSTIN HEALEY 67 3000 MK III, $1795 or best offer. 65 Oldsmobile Star Fire $495 or best offer. Call 752-7218.

AUSTIN HEALEY 1966, 3,000, excellent condition. Call 752-0111.

BONNEVILLE, 1972 By owner, air condition, power steering, electric windows. and seats, new tires, cruise control, small equity and assume payments. 758-5352 or 756-4674.

HASTINGS FORD has daily rentals at reasonable prices. Call 758-0114.

BUICK LA SABRE 1967, convertible, $650. 1970 Chevrolet Impala Custom $2200. Call 756-3887.

CHEVROLET '56, 4 door, good condition. Must sell, will take best offer. 752-0840.

COMET 1965, engine runs good car is clean, good tires. Need transmission work. A bargain for the do it yourself mechanic. $200 or best offer. Call 746-4584 evenings before 11 p.m.

CADILLAC SEDAN DEVILLE 1973, will trade or sell outright. Terms available. Call 746-4584 before 11 p.m.

CADILLAC ELDORADO, 1967, will sacrifice $1800. 752-2024 anytime.

CHEVROLET 1964 3 seat wagon. Power steering, air and radio. $295 cash. 756-4850 after 5 p.m.

CHEVROLET MALIBU 1972, 4 door hardtop, V-8, automatic transmission, air condition. $2695. Pitt Motor Sales 756-2547.

DATSUN COUPE 1972, very low mileage, vinyl top, like new. $1975 Holt Oldsmobile Datsun, 756-3115.

We Buy All Types Of Used Engines. See Us Before You Junk Them!
AUTO SPECIALTY CO.
917 W. 5th St.
758-1131

Daily Reflector Classified Ads

Autos For Sale

DATSUN PICK-UP 1971, like new, only $1795. Holt Oldsmobile Datsun, 756-3115.

FORD FAIRLANE, 1962, $160. Call 756-7379 between 5 and 9 p.m.

FORD COUNTRY SQUIRE Wagon, 1967, air conditioned, power steering, & brakes, trailer hitch and extra storage department. 752-7859.

FORD MUSTANG 1968, original owner, fast back, $750. Call 752-3603.

FURY III '68, 4 door, air condition, all power, automatic transmission, new tires, radio, low mileage. Call Anne 752-1558.

GOLD FIREBIRD 1971, black vinyl top, power steering and brakes, automatic, air conditioning, one owner. 25,000 miles. Call 752-0591 7-8 p.m.

Brown & Wood Inc.
is your place for
GOODWILL
Used Car Values

FOR USED CARS at wholesale prices and complete body repairs call G & R Used Cars, 756-7422.

BY OWNER, 1972 Ford, LTD, air, power steering and brakes, $3195, 1968 Country Squire wagon, air, power steering and brakes. $1095. Call 756-5544 days, 756-4856 nights.

HARLEY DAVIDSON 1950 74 serious inquiries. Call 756-2747 8-5, 758-3394 after 6.

LINCOLN CONTINENTAL MARK III 1971, excellent condition, many extras, $5195. 756-3529 after 6 p.m.

MGB RED 1970, with new top, clean and in good condition, heavy grip tires. $2,000 or best offer. Call 752-5884 after 5 p.m.

MUSTANG 1965, black, needs painting. $400. Call 758-3461.

OLDSMOBILE CUTLASS SUPREME, 1972, green with white vinyl top. All power, air conditioned, tape player. Car in perfect condition. Call 756-4221.

OLDSMOBILE, 1969, power windows, air condition, 46,000 miles, excellent condition, negotiable price. Call 756-6364.

GET A CAR YOU CAN DEPEND ON. Check the reliable dealers advertising in today's Classified Ads.

PONTIAC 1972 Catalina stationwagon, asking $2995. 1969 Buick Electra 225 Sedan, asking $2495. Call 752-3143.

RAMBLER 1964, 4 door with radio, air, very clean. Price $300. 756-1203.

THUNDERBIRD 1965 air condition, power windows, new engine, $495. Call 752-1536 anytime.

TORINO GT 70, mags, 3 speed, 64 Rambler $75, 68 GTX Plymouth headers, 4 spped, 65 Mustang 6 cylinders, 3 speed, convertible Must sell no reasonable offer refused. Call 752-4945 before 7:30.

FIAT
THE CAR FOR ALL REASONS
How does Fiat do it for the price?
SEE
BROWN-WOOD, INC.
Dickinson Ave. 752-7111

VOLKSWAGON BUS, 71, 23,500 actual miles. May be seen at Mumford Rd. at Church of God of Prophecy.

VOLKSWAGEN 1965, 31 miles per gallon, clean and good running condition. $750. 758-5645 after 6 p.m.

VOLKSWAGEN 1968 Automatic stick shift, $600. Call 756-0169 after 5 p.m.

VEGA 1971, 6 cylinder, automatic, 29,000 miles, excellent condition. Must sell. $1595. negotiable. 756-5484.

Trucks For Sale

FORD 1967, Custom cab, 352 cu. inch engine, standard transmission. Call 758-0356 after 5.

CHEVROLET 1966 6 cylinder, custom cab, wide body, good condition. $600. 746-6827 after 6 p.m.

1955 INTERNATIONAL pickup, fair condition. Call 756-5780.

1970 FORD VAN, 42,000 miles, automatic transmission, factory air, 12 seater, partially converted for camper. $400 down, assume loan. $2000. Call 752-2024.

1971 EL CAMINO, power steering, power brakes, cover on back, low mileage. Call 756-7696.

Boats & Equipment

5 H.P. SEA KING boat motor, $65. 14' Yellow Jacket Run-about $75. Call 756-3887.

WHEN IT COMES to saving, the values in the Classified Ads each day can be a real help. Check now!

15 FT. SEARS BOAT with 70 h.p. Mercury. New battery, Cox trailer, accessories included. $950 cash. 756-4850 after 5 p.m.

Cycles For Sale

More fun on less gas.

Ride a Honda.
Stan's Sports Center, Inc.
3205 E. 10th St.
Greenville, N.C.
758-3613

Cycles For Sale

HONDA CL 100 72. Call 752-3210 after 6 p.m.

TM 400 Suzuki and trailer. Must sell. 756-4278 after 8 p.m.

HONDA 67 305cc. Super Hawk. Rebuilt. Runs great! Call 756-7594.

1972 HONDA, 450, Call 756-7815 or 758-5061.

1972 350 HONDA, all accessories, low mileage. Call 524-4170 after 5 p.m.

1970 650 cc BSA, good condition. Call 758-9318 after 5 .

1950 HARLEY DAVIDSON 74 serious inquires. Call 756-2747 8-5, 758-0394 after 6.

HONDA SL 125, 1971, excellent condition. $390, 1305 E. First St., Greenville, 752-3045.

OPEN HOUSE
At
The IRON HORSE SUZUKI
Register NOW For A FREE TM 50 Motorcycle To Be Given Away September 15. Must Be Accompanied By Parent To Register.
Register Each Time You Visit Our Showroom!
The IRON HORSE
SUZUKI
1806 Dickinson Avenue
752-7994

Dogs & Pets

BLUE TICK AND walker cross puppies. Call 746-3529.

FOR SALE. 32 Quails. Call 752-3117, after 5.

FOR SALE, AKC Toy poodles, Pomeranian, Pekingese, Poodle and Cocker stud service available. Cliping and grooming, professional styling by appointment. Call 758-2681.

20 POINTER PUPS. Sirer is fast dean deliver, he has 20 field trail wins. Dam-daughter of National Champion Red Water Rex. Call W.C. Sanderson home 756-5622, office 758-6862.

EMPLOYMENT

Help Wanted

WANTED
MANAGER
Will Train-High School Graduate
Apply at:
PAC-A-SAC
after 4 p.m.
1401 Dickinson Avenue

YOUNG MARRIED willing to work, with good head for figures. Apply in person West-End-Drive-In, or call 756-4566.

PART TIME HELP needed male 21 years of age. Approximate 20 hours per week some week end work. Call for appointment 758-1843 Party Sac.

FOR A REALLY great job in direct sales. Call 758-5121.

Factory Outlet Store
MANAGER
Men's sportswear.
Apply in person.
PURITAN SPORTSWEAR
Highway 43 North

TWO HEATING AND air men, experience helpful but will train. Contact East Carolina Maintainence 307 Spruce St.

IMMEDIATE OPENINGS
for The Following Personnel
- Part Time Dietician
- Full Time Food Manager
- Full Time Supervisor
- Full Time Kitchen Help

Please apply in person only between the hours of 9 a.m.-4 p.m.
Greenville Nursing & Convalescent Center
Greenville, N.C.

SOBER, RELIABLE lady to keep year old daughter in my home. Begining Mid Aug. References. Call 756-5924.

GENERAL HANDY MAN for small motel must be mature individual, otherwise don't call. Also maids experience and reliable. Call 756-0448.

MANAGER TRAINEE
We now have openings for a manager trainee who wants to earn $20,000 to $30,000 annually in the world's fastest growing business. Please don't waste our time if you are not interested in management. Apply in person.
THE MOBILE HOME CENTER
264 By Pass & Memorial Dr.
Greenville, N.C.

Help Wanted

PROVIDENT FINANCE Company, due to recent promotion we need a Manager Trainee at good starting salary. Apply at 511 Dickenson Avenue.

NEWSPAPER, News & Observer dealership available in town of Grifton and Greenville, N.C. Contact Violet Lauteres, Box 506, Greenville, 758-1520.

ATTRACTIVE FEMALE bartender, age 21-35, pleasing personality. Apply in person only, Lemon Tree Inn, Hwy 17 S., Washington, N. C.

NEVER SETTLE FOR SECOND BEST. Become associated with AVON as an AVON Representative. AVON, the world's largest cosmetic company and one of the most respected. Call Now: 758-2444.

SALES PERSON, excellent starting salary, full company benefits. Growing chain stores, apply in person Pope's Discount Center Main St. Farmville, 753-3017.

BEAUTIAN NEEDED with experience and following; will be able to rent a booth or work by commission. Call Jackie's Beauty Shop 756-7414, 746-4439.

SILVERTHORNE ELECTRIC Company needs helpers. No experience necessary. Call after 5 p.m. 756-1913.

ATTENTION SALESMEN
Reserve Life Insurance Company needs to fill one executive sales position. We need people who are honest, smart, tough and self-reliant. We need people who are competive minded with big personal goals for the future, and a willingness, through service and hard work to make these goals materialize.
Send replies to PO Box 1846, Greenville, N.C.

FORM CARPENTERS FOR Construction work. Eskridge & Long Construction Corp. at Burroughs Wellcome plant Hwy. 13 North. Contact Charlie King Job Superintendent 752-0414 day, 752-0292 night.

RTE. SALESMAN FOR restocking stereo tape cabinets. Salary plus commission, $125 a week, guaranteed up to $225 a week. Must be available to start July 30th, one night out of town. For appointment only call 756-7273 10 a.m.-5 p.m.

RETAIL SALESMEN
WITH A FUTURE

GOODYEAR has several desirable openings for men who wish to learn the retail tire and accessory business.

These are permanent positions with excellent opportunities for advancement with the world's largest rubber company. Retail experience helpful but not necessary. Must be at least High School graduate.

Company Benefits include Life and Hospitalization Insurance, Pension Plan and Paid Vacation; all free of cost to employees.

Convenient interviews will be arranged for those who qualify, if necessary at night, on Saturday or Sunday.

Reply by letter giving education and business background. Also include inexpensive photo and telephone number. Or, if preferred, personal interview can be arranged by calling 752-4417.

Write to:

D.A. Everett, Store Manager
GOODYEAR SERVICE STORE
729 Dickinson Avenue
Greenville, NC
An Equal Opportunity Employer

MAN & WIFE TO manage new modern mobile home park in Greenville, Write "Manager, P. O. Box 1967, Greenville.

PROFESSIONAL NEEDED. We're looking for men who are in the business of selling as a career. Men who want the good things in life and know how to get them. Your earnings are up to you. If you're that type of professsional call (919) 478-5121, (10 a.m.-4 p.m.) Monday-Thursday. Equal Opportunity Employer.

DELIVERY AND DISPLAY man wanted. Contact Ken's Furniture, 905 Dickinson Ave., Greenville. In person only. An Equal Opportunity, Employer

FAMILY WANTED TO LIVE and work on produce farm. Man must know how to operate a tractor. 5 room house with bath. Starting salary $1.75 per hour. Call 756-1235.

National Conveyor Manufacturer Requires Several
MILLWRIGHTS HELPERS
For A Major Conveyor Installation At:
E. I. DuPONT
Kinston, N.C.
Apply by letter to "Millwrights Helpers," Box 1967, Greenville, NC 27834 giving experience, address and phone number. Interviews will be arranged for the week of August 6, 1973.

Help Wanted

RETIRED OR SEMI-RETIRED person to work part time, experienced in men's and women's clothing. No Saturday work. Write in longhand, Assistant, P. O. Box 1967 Greenville.

ASSISTANT MANAGER Trainee, needed for expanding Restaurant corporation. 21 plus good future, insurance, vacation and other benefits. Apply in person Darryl's 1907, 800 E. 10th St. between 3 and 5 p.m.

WANTED: Route Salesman, Have established route open for mature settled male, to qualify. Must have good driving record, and desire to make money. Good pay, great fringe benefits. 5 day work week. Apply in person, Stewart Sandwiches, Inc., 415 Memorial Dr., Greenville, N. C.

RETIRED Or Mature Ladies
who are interested in part or full time work. Must be amiable and like to deal with young people. Apply in person to James Jennings
Pitt Theatre
505 Evans Street
No Phone Calls Accepted

WANTED: TWO FULL time experienced stock clerks. Good working condition. Paid hospitalization insurance and life insurance. Top wages, apply in person Overton's Super Market, Inc. No phone calls please.

IMMEDIATE OPENING FOR experienced qualified cutter in textile plant. Many benefits. Apply Prepshirt Greene St. Ext. Greenville. An Equal Opportunity Employer.

HELPERS TO DO plumbing, heating and air conditioning for the Hardee Company in Pactolus. Experience not required. Call 758-2087 after 5 p.m.

TWO OPENINGS AVAILABLE in city area to sell established product. Car helpful, will school. Can earn an access of $250 per week. Call 756-0038.

WANTED: Carpenters, experience residential, full time, top wages. Call 756-0741 5 p.m.-9 p.m.

WANTED FOREMAN, experience in fiberglass spray-up work. Also a fiberglass chopper gun operator. Apply at Merrimack Marine, 714 Albemarle Ave., 752-1337.

INTERESTED IN PERMANENT work with 4 day week, hard work with good pay. Call 758-4881.

CLASSIFIED DISPLAY

Little University
Kindergarten & Nursery
Summer program for school age children.
Call 752-7148
315 E. 10th St. Greenville, NC

Help Wanted

UNITED MACHINE WORKS, experienced machinists or apprentices. Apprentice program with Veteran benefits. Call 752-7434 for appointment.

LOOKING FOR SOMEONE energetic, reliable, available for immediate employment. Earning $150 per week. Large national known company. Call 756-6711.

WAITRESS NEEDED. Apply in person, no telephone calls, Holiday Inn Restarurant, Memorial Dr.

Work Wanted

YOUNG EXECUTIVE SECRETARY desires full-time employment with reputable firm. Office management and light bookkeeping experience. For more information please mail inquires to "Secretary" P. O. Box 1967 Greenville.

WILL DO MEN'S alterations at my home. Call 758-2316.

WILL DO TYPING at my home. Drop off or mail material, pick-up or will return at your expense. Bonnie Bell Shirley, Rt. 1 Box 257, c-o Stewart Shirley Ayden, N. C. 28513 or call 746-6595.

SERVICE AGE BOARS, Call George Hines, Rt. 1 Greenville, N. C., call 756-2333 or 756-0858.

Miscellaneous For Sale

ALL CYPRESS GARDEN water skies, 20 percent off at H. L. Hodges Hardware, 752-4156.

FOR SALE: Fill dirt, top soil and sand. Large or small loads. Call 746-3461.

23 CHANNEL CITIZEN'S Band radio. Call 746-4661 after 4 p.m.

SEE H.L. HODGES for complete camping and back packing equipment at reasonable prices. H.L.Hodges Hardware or call 752-4156.

WE UPHOLSTER ANYTHING Thousand of yards of fabric and foam cushioning. Jackson's Cleaning & Upholstery, Dickinson Ave., 758-3276 day or 758-1505 night.

RENT A STEAMEX carpet cleaner. Deep clean your carpet with steam. Larry's Carpetland, 310 E. 10th St., Greenville.

HOME FURNITURE STORE. Your headquarters for Hoover Sweepers. Call 752-2879.

CLASSIFIED DISPLAY

Investigating Service
Private & Confidential
For Appointment call
752-0747

Carolina Mobile Home Repair Special
Releveling $10
Call Rufus Keel
CAROLINA MOBILE HOME SERVICE
752-0513

SALES REPRESENTATIVE
Are you a self starter with previous sales experience? If so, you are the individual we are looking for as sales representative for the Greenville area to sell our world renowned calculators and mini computers.
We offer an excellent commission plan plus salary guarantee, good fringe benefits, including medical-dental insurance, stock purchase plan and profit sharing.
Interested?
Please call collect 919 272-5683
WANG Laboratories, Inc.
An Equal Opportunity Employer

"SECRETARY"
Above average typing and shorthand skills necessary. Excellent pay with opportunity for advancement into salaried position for the qualified individual.
For Interview Contact: Brenda Lewis Personnel Manager at 758-5343, Greenville or 795-4151, Robersonville
Central Soya
Robersonville, N.C.

LITTLE PROFITS HEAP CHEAP CORNER

1451A
1965 Ford Galaxie 500
4 door, white, blue, automatic, power steering, air, good second car.
$240

1442A
1966 Falcon
4 door, automatic, runs good.
$95.95

2135A
1967 Galaxie
2 door hardtop, automatic, V-8, good hunting and fishing car.
$249

1026 B
1968 Oldsmobile 442
Convertible, automatic, bucket seats.
$551

The Little Profit Dealer
HASTINGS FORD
East 10th Street Extension
758-0114
Dealer No. 5720

CLASSIFIED ADS

Miscellaneous For Sale

USED COLOR T.V.'S, RCA's, Zeniths, and other models. New picture tubes, one year warranty. Also 9 x 4½ pool table. Cannon's TV. 756-2555 8:30 - 10 p.m.

GUITAR AND AMPLIFIER in excellent condition. Call 758-0696 after 6 p.m.

FOR SALE: Elector-Voice stereo receiver, 110 watts total IHF output, 55 watts per channel, woodgrain cabinet, AM-FM-FM stereo receiver, excellent condition. Call Macon Dail, 752-4197.

USED CLARINET, excellent condition. Call 758-3691.

RED SEED POTATOES, limited quantity, $6.50 per bushel for fall planting. Manning's Supply Co. Bethel, N. C. 825-5441.

20,000 BTU KELVINATOR air condition, used 3 weeks, Full warranty. $250. 752-1239.

USED LUMBER. MOSTLY 4x4. But other sizes. Imperial LTD., Atlantic Ave. Call 752-6171.

CB 23 CHANNEL radio and antenna $125 firm. Call 752-4945 before 7:30 p.m.

LEADING RUG MANUFACTURES use and recommend The Hoover for thorough removal of all types of dirt, and long life of their rugs and carpets. See Smith Electric Co. for sale and service. 415 Evans St., Greenville

SEARS MIDSUMMER STOCK REDUCTION SALE

Now Going On. Big Price Reductions On Freezers, Refrigerators, Washers, Dryers, Air Conditioners and Ranges.

"Sale Ends Soon!"

SEARS-ROEBUCK

Greenville

SPECIAL REDUCTION on all furniture. Some items below cost. Fisher's Appliances & Furniture, Dickinson Ave. 752-3609.

AIR CONDITIONER, SEARS, 18000 BTU, good condition, $150. Call 758-2873.

21" ADMIRAL BLACK and white, $45. Call 756-7278 after 9 p.m.

HOTPOINT WASHER IN excellent condition, used furniture in good condition at low prices by August 1. Call 758-0360.

YARD SALE. Saturday, 9-3 p.m., clothes, toys, baby furniture, household items. 1405 Drum Ave. Meadow Brook.

TWO FROSTED WIGS, Dutchboy, and Shag, $10 each or both $17.50. Will style. Also portable dishwasher $30. Call 756-3887.

YARD SALE: Bottles, antique furniture, stereo, hat racks, victrola and much more. Boxes of small odds and ends. Saturday, July 28, 9-2 p.m., 202 Hillcrest Dr., right off Memorial Drive, close to London Inn.

CLASSIFIED DISPLAY

The FLEA MARKET

Every Saturday 12 to 6
Pitt County Fairgrounds
Public Admission Free
Phone E. Wall 752-0253
For Dealer Reservations

ROOFING
STORM WINDOWS
DOORS & AWNINGS
C. L. LUPTON CO.
752-6116

Miscellaneous For Sale

SALE ON SLIGHTLY DAMAGED washers, dryers and freezers. Will sell cheaper than catalog prices. In stock for immediately delivery. Sears, Roebuck, Greenville.

GUARANTEED engine, transmission, body parts. Free parts locating service.

CRISP AUTO SALVAGE

Phone 752-2572 N. Greene St.

Back of Respess Barbecue

SAVE UP TO 50 percent. Just received four trailer loads, scratch and dent, chest, dressers, beds, bunk beds, desks, night stands. Trade your old for new. Thompson Discount Furniture, 804 Clark St., 758-3187.

Reg. $139.50

Special Price $99.50

3 Pc. home desk centers custom-designed for the home owner. Styled to go in any room.

TAFF OFFICE EQUIPMENT

569 S. Evans St. 752-2175

JACKSON MATTRESS COMPANY. Quality Products since 1935. Buy Direct from factory and save! 1108 W. 5th St., Washington, N.C. 946-4503.

CARPET ONE 365 sq. ft. 100 percent continuous filament nylon carpeting $152.00. Price includes carpet padding and installation. Limited supply, assorted colors. For free home sample showing call 756-4851.

Sporting Goods

1971 20' CAMPER, wheels fold down, hardtop, sleeps 8, refrigerator, stove and sink. $1400. Was $2200 new. Call 758-3203.

1972 8' PICKUP CAMPER, self contained, used two times. Call 524-4170 after 5 p.m.

DOWNTOWNE MOTORS

Has Reduced The Price On All Recreation Vehicles and Campers! Prices Reduced On Every Unit.

All Units Must Go!

Come By & Register For FREE Grand Opening Prizes!!

Downtowne Motors Inc. Mobile Homes

Two locations:
Snow Hill Ayden

INSTRUCTIONAL

STUDY PIANO music with teacher of twelve years training. Call 752-1905.

CLASSIFIED DISPLAY

LOST & FOUND

LOST: Small toy poodle, white with champagne color on ears and back. Vicinity of Tar River Estates. Reward. Call 752-3430.

MOBILE HOMES

LOTS FOR RENT

ONE LOT, IN Shade Acres Mobile Home Park, Call 752-4460.

ONE PRIVATE LOT, for mobile home 18,000 sq. feet, water, garbage pick-up weekly. Call 752-4460.

TWO LOTS IN COUNTRY, 6 miles from Pitt Plaza, garbage pick-up weekly 756-1235.

Mobile Homes For Rent

SIX MOBILE HOMES for rent, two bedrooms, central air condition. Call 756-3228 or 752-7227 ask for Tom Coward.

TWO & THREE BEDROOM mobile homes, air condition. Call 752-3286, night 825-5391.

TWO BEDROOMS, 10x55, air and washer, Azalea Gardens. $85 per month. couples only. 746-6173.

FOR SALE OR RENT, furnished two bedroom trailer, near city, washer, air, on private lot. Call 752-6355.

TWO BEDROOM MOBILE home, air condition. Shady Knoll Trailer Park. Call 758-5831.

TWO BEDROOMS, AIR, washer. Call Carolina Mobile Home Service 752-0513 after 6 p.m.

12x65, '70, 2 bedrooms, 1½ baths, household furniture, large lot at Shady Knoll. Call 752-6963.

IN AYDEN, WITH washer and air, Call 746-6860 or 746-3780.

TWO BEDROOMS, air condition mobile home, within city limits. Call 752-5494.

SPECIAL RATES FOR summer on mobile home with air condition. 12x60 two bedrooms, $90, 12x60 three bedrooms $90, 12x50 2 bedroom $75. 758-3644.

FURNISHED TWO BEDROOM trailer, near city, with washer and air. $65 month. Call 752-6335.

TWO BEDROOM TRAILER with air conditioning, water furnished. Call 752-5696.

3 BEDROOMS, 12x60 air condition. Call 752-7627.

CLASSIFIED DISPLAY

AUCTION SALE

Anyone can sell
Every Saturday at 4:00pm
Pitt County Fairgrounds
E. Wall - 752-0253
For Reservations

Mobile Homes For Sale

72, 12 x 65 MARIETTA, 3 bedrooms, 2 full baths, fully carpeted with washer and dryer. No equity, assume loan. Call 758-4725 after 5 p.m.

MOBILE HOME FOR rent. Call 758-4990.

OAKWOOD MOBILE HOMES

NOW OPEN - 264 By Pass Greenville

Known throughout, NC, SC, VA, WV as "The Homemakers"

1969 CONNER WITH air condition and washer. Call 752-7227, 756-3228.

1965 MIDWAY, 10x45, furnished, air, washer, excellent condition. Call 756-3525 after 6 p.m.

1965 10x60, two bedrooms, furnished, porches, Price $2500. 827-5352.

12x48 CONNER with utility pole and oil tank, ideal for beach. $2300. Call 752-2250 from 8-5 p.m.. 758-2072 after 5.

UNITED MOBILE HOMES of America, Inc. has new homes, used homes and repossessed homes. Call 756-0040.

OPPORTUNITY

DISTRIBUTOR WANTED

to service "WALT DISNEY PRODUCTS" accounts. High earnings! Income over $1,000 per month possible! Inventory necessary $3,290 to start! Call

COLLECT
MR. MARTIN
(214) 243-1981.

CLASSIFIED DISPLAY

SPEED EQUIPMENT WORLD
924 Dickinson Ave.
752-0355

OPPORTUNITY

BARBER SHOP FOR rent, $150 per month. All equipment furnished. 1306 N. Greene St., Baker's Barber Shop. Can make good living if willing to work at it.

OWNER-MANAGER OPPORTUNITY

Opportunity for knowledgeable paint man to have own business. Prefer someone currently a painting contractor, a paint store or paint department manager in Greenville, North Carolina area. Very little capital required — financing available. We will work with right man to get business going successfully. Contact C. Davidson, Precision Paint Corporation, 5275 Peachtree Industrial Blvd., Atlanta, Georgia 30341, for more details. Call Toll Free 800-241-3163.

RENTED! WE HEAR it every day. People call us to cancel their Want Ad because it did the job fast. To fill your rental vacancies in a hurry, just dial 752-6166.

CLASSIFIED DISPLAY

PROFESSIONAL

MILL'S PAINTING AND Wallpapering Interior & Exterior. Free Estimate. Call 758-0317 day or night.

DRY-WALL HANGERS and finishers wanted. Call for appointment, 756-0053.

BEAT THE HIGH cost of home improvement. Call us at 752-0290 for free estimates for carpentry, additions and remodeling.

QUALITY PAINTING. Interior, exterior and roofs. Free estimate. 758-4662 after 6 p.m.

EAST COAST ROOFING & ALUMINUM INC.
For FREE Estimates
Call: 752-0400

CLASSIFIED DISPLAY

PROFESSIONAL

INTERIOR AND EXTERIOR painting. Free estimates. Call 752-4314.

REAL ESTATE

CALL THE ED Tipton Agency for all your real estate needs. We are dedicated to community growth. 756-0911.

60 ACRES WOODLAND retreat, frontage on pave road. Price to sell at $13,500. Phillip M. Lee, Realtor, 946-7480 Washington, N. C.

Want to buy or sell a home? Call on a professional agency that can offer you service. Our many years experience in the sales and appraisal fields qualify us to serve you best.

D. G. Nichols Agency
752-4012

CLASSIFIED DISPLAY

REAL ESTATE

JEANNETTE COX AGENCY, Realtor, Exclusive agents of Beautiful Cherry Oaks. Call 752-7807.

DON'T GAMBLE WITH your biggest investment, call Fleming & Associates for expert advice when buying or selling Real Estate. 756-6234.

FOR BETTER BUYS in Real Estate see or call E.H. Williford, Realtor, 313 Cotanche St., 758-3911. List your property with us.

CLASSIFIED DISPLAY

Thinking of selling or buying a home? Why go through the headaches yourself? Let us take the worry out of it!

General Insurance & Realty
314 Evans Street
758-1183

SEWING MACHINE OPERATORS

Experienced or Inexperienced!

40 hour week (4½ days), no Saturday or Sunday work, insurance, paid holidays, vacation, in plant music, government training program, excellent earnings.

Apply:

SAMSON'S MANUFACTURING CORPORATION

418 Brown Street
Washington, NC 27889

An Equal Opportunity Employer

SINGER FURNITURE

CHOCOWINITY

NEEDS MALE HELP FOR FURNITURE PRODUCTION

Experience Not Necessary—
Will Train On Job!

- Paid Vacation
- Six Paid Holidays
- Excellent Company Benefits
- Opportunity For Fast Advancement

Apply: Employment Office
Mill Road
Chocowinity, N.C.

Between 7:00 AM and 4:00 PM

An Equal Opportunity Employer

WASHINGTON ANTIQUES & AUCTION

Back of Lamm's Supermarket
Highway 17 North — Washington, N.C.

AUCTION

Saturday Night 8:00 p.m.
JULY 28

Clearing Out—

- Oak bedroom furniture
- Tables
- Chairs
- Mirrors
- Glassware
- Gift items
- Wash stands
- Hand carved decors
- Old Army Sabers

Good Assortment of Old, Used, New Items And

ANTIQUES GALORE

Got to make room for new shipment.

Jimmy Hudson, Auctioneer

The Real Estate Corner

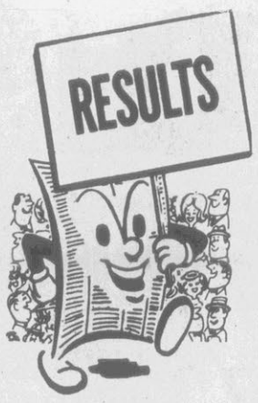

MOVING TO THE GREENVILLE, N.C. AREA?

Do your research before you come. Write or call for free relocation kit containing information on taxes, schools, government structure, city facilities, plus maps of the Greenville area.

THE LOUIS CLARK AGENCY, INC., REALTORS
P.O. Box 6085
Greenville, NC
752-4173

Members of Inter-City Relocation Service and Multiple Listing Service

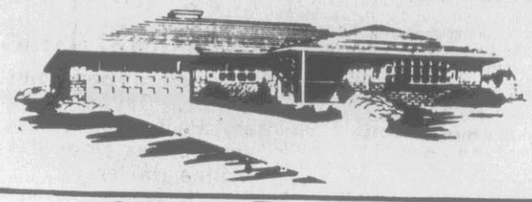

. . . Can't See the House For the Trees!

Well-cared for three bedroom brick ranch. Living room, kitchen with built-ins, pine panelled den, 1½ baths, carport, storage, fenced backyard, lovely wooded lot.

ONLY $23,500!

THE LOUIS CLARK AGENCY, INC., REALTORS

752-4173

Louis Clark 756-2912 | Terry Shank 756-3108 | Linda Ward 756-5273 | Skip Browder 756-7872

. . . MEMBER INTER-CITY RELOCATION SERVICE, INC.

REALTOR

Dan. P. Powers

Investment Property - 3 Duplex Apartments

$6,000 each - yield 18 percent

Residence with 2 apartments - suitable to live downstairs and rent upstairs.

1305 Cotanche

$15,000

Country Lots - 6 miles from city
1 lot 179 x 190 $1,500
2 lots 105 x 105 adjoining $600 each

MOYE & OVERTON REALTY CO.

301 Cotanche Street
758-3585

Ask for: "Dan, the estate man, or O-Johnny-O"
Residence - Dan Powers - 756-6823
Residence - J.W. Overton - 752-3808

FA

FLEMING & ASSOCIATES

3101 S. Evans St. 756-6234

So easy to own is this 2 bedroom, 1 bath house on a nice wooded corner lot. This house is in immaculate condition and needs no painting or repairs. Only $11,750.

The country scene is what you will get with this 3 bedroom, 1½ bath home located on a choice wooded lot. Only $21,500.

You be the judge of this well arranged 3 bedroom, 2 bath house with all the extras added. When we say extras we mean all appliances as well as washer and dryer. Under $30,000.

Look at this! You'll move into the comfort of a 3 bedroom, 2 bath house. Leading from the den you'll walk through sliding glass doors out to a spacious screened in back porch. Also for the wife who likes to get places in a hurry, this house is located near all schools and shopping areas. Priced to move at only $33,500.

You'll love living in this 3 bedroom, 2 bath and central air conditioned home. With den separated from breakfast area by custom built bookshelves. Under $30,000.

Stepping stone is this attractive ranch house with 3 bedrooms, 2 baths, central air, formal dining room and spacious den with fireplace. Priced in the mid $30's.

For lazier living describes this house in the country with over an acre lot. This house has 3 bedrooms, 2 baths, den, living room and a swimming pool. Only $34,750.

Step beyond the best describes this elegant Williamsburg house. This house has 4 large bedrooms, 3 full baths, large den with fireplace along with many other extras. This house must be seen to appreciate.

Associate Member, Greenville Board Realtors

VAN C. FLEMING.....752-0546
J. RUSSELL FLEMING 758-0309
SYBIL CRANDELL.....756-3046

Now's the time to . . .

Save big on a big Olds Delta 88!

Delta 88 Hardtop Sedan

Delta 88 Town Sedan

Olds Delta 88. Big, beautiful and impressive. Yet it's our lowest priced full-size Oldsmobile. A big value all year long. And now during our Year-End Wrap-Up Sale, it's priced lower than ever. So if you want to make a big deal on a big Olds—stop in now! It's your chance to save on Delta 88!

OLDS YEAR-END WRAP-UP SALE!

Prices displayed on every car!

Holt Oldsmobile - Datsun

101 Hooker Road 756-3115

OPEN HOUSE!

Come Out and Admire These Homes In Osceola and Tuckahoe Subdivisions!

OSCEOLA	TUCKAHOE
103 Osceola Dr.	102 Wellcome Dr.
112 Osceola Dr.	209 Tuckahoe Dr.
117 Osceola Dr.	109 Wellcome Dr.
	107 Wellcome Dr.

OPEN SATURDAY, July 26, through Friday, August 3

1:00 p.m.-5:00 p.m.

Register For Free Prizes!!

Register For Free Prizes!!

D.G. NICHOLS AGENCY

752-4012

Ann Stott 752-4364
David Nichols 752-7666

B.J. Trevathan 756-4485
Trish Byrum 758-5017.

OPPORTUNITY SAVINGS PROFITS RESULTS THEY'RE ALL IN CLASSIFIED

REAL ESTATE

APPROXIMATELY ½ ACRE lot, (143x143) located in Hardee Acres on Hwy. 264 North. Excellent location. General Insurance & Realty, 758-1183 ask for Archie.

Ed Tipton Agency
756-0911
Land
Real Estate Insurance
264 By-Pass
Tipton Annex
Greenville, NC
Only Professional Real Estate Broker

House For Sale

THREE BEDROOM HOME, located on unusual beautiful wooded lot with garage. $23,900. Lily Richardson Agency, 752-6535.

100 S. WARREN. 3 bedrooms, 1½ baths, living room, dining room, den, carport basement, central air large corner lot. $29,500 Bill William's Real Estate 752-2615.

EXECUTIVE HOME in prestige neighborhood. 4 bedrooms, 2 baths, modern kitchen with stove and dishwasher, 2 story home with lovely yard. Shown by appointment only. $60's. D. G. Nichols Agency 752-4012.

EXCELLENT RENTAL PROPERTY

Includes large corner lot with 3 bedroom house and 2 bedroom mobile home. Capable income of $185 per month. Price $13,500. Call: A.B. Stallworth Realty, 758-1183, 9:00 a.m.-5:00 p.m.

Colonial Heights

Move in Now! This 3 bedroom, 1 bath home with new central heat and air and recently painted outside is ready for immediate occupancy.
$21,300

Ollie Harrington
Real Estate Agency
752-1737 756-7528 756-0971

BRICK HOME WITH 225' front on river near Washington, NC, 3 bedrooms, huge living room, dining area, large kitchen, 1½ bath. Total electric. $38,500. Call 638-8184 or 946-7381.

SPACIOUS THREE BEDROOM home, 2 full baths, family room with fireplace; located on pine-covered lot on Belvoir Hwy. Only minutes from city limits. Estate Realty Company, 752-5058 or Wilma Garris, 752-7033.

Elegant Living

Country living in the city with this home built on 2¾ acres of beautifully landscaped lawn. Featuring 3 bedrooms, 2 baths, family room, formal living and dining room, breakfast room, sun porch, patio, double carport, basement and central air. Shown By Appointment Only.
$68,500

Ollie Harrington
Real Estate Agency
752-1737
756-7528
756-0971

CLASSIFIED DISPLAY

Houses For Sale

FOR THOSE WHO HAVE NOTHING . . .

Four bedroom house, fully furnished from the antique dining room table to the 23" color TV, with air conditioning. All this for only $18,500.

Call:

A.B. Stallworth Realty, 758-1183, 9:00 am-5:00 pm. Ed Hice, 756-6408 after 6 p.m.

HOUSE FOR SALE by owner in Club Pines. Three large bedrooms, 2 full baths, formal living and dining rooms, den with fireplace, separate breakfast room, large laundry room and pantry, private fenced in backyard with patio. Call 756-4797 after 6 p.m.

CANDLEWICK—THREE bedroom, 1½ baths, kitchen-family room, dishwasher, 1 car garage. Situated on large wooded lot. Estate Realty Company, 752-5058 or Wilma Garris, 752-7033.

THE ONLY THING WRONG WITH THIS HOUSE IS IT ISN'T YOURS YET!!

You get 3 spacious bedrooms and 2 full baths when you move out and move up to this beautiful home in Cherry Oaks for $37,500.

Check all this:
- The right neighborhood
- Nice level yard
- Large den
- Large master bedroom
- Central air
- 8 large closets
- Central AM-FM intercom system
- Wall to wall carpet
- Refrigerator, dishwasher, stove & all drapes
- Clean electric heat

If you feel that your life could be brightened up a bit, let us show you this one. Call:

A.B. Stallworth, 758-1183, 9:00 am-5:00 pm
Ed Hice, 756-6408 after 6 p.m.

EASTWOOD

Three bedroom, two baths, living room, dining room, den with fireplace, kitchen, garage, central air and fenced in back yard, all this for $32,900.

Ollie Harrington
Real Estate Agency
752-1737
756-7528
756-0971

Lots For Sale

LARGE WOODED LOT for sale in Lynndale Subdivision. Lot is over an acre in size. Call Blount & Ball Realty Co., Inc. 752-6163.

Resort Property

ONE & THREE bedroom apartments, heart of Atlantic Beach. Weekly rentals. Call 746-3385 or 746-3290.

CLASSIFIED DISPLAY

RENTALS

COMMERICAL BUILDING, 3600 sq. ft., 213 W. 9th. St. Call Jack Edwards, 758-2612 or 756-5024.

LARGE BUILDING, N. Greene St., used as pet shop. Call 758-4378.

Apartments for Rent

ONE 2 BEDROOM duplex apartment, unfurnished. $60. Call 756-1900.

REDWOOD APARTMENT, 804 E. 3rd St., One bedroom furnished, air conditioned, heat and water, furnished, near university. Call Day 752-6137, night 756-3465.

ELM VILLA 208 South Elm Street. One bedroom apartment, completely furnished, carpeted, central heat, air, and utilities. Call 752-3376.

FURNISHED APARTMENT, married couple, only, no pets. Available August 1. Call 758-4378.

FOR FAMILY, 3 bedrooms, duplex apartment, near college, appliance furnished. No pets, available Sept. 1, $145. Call 758-3961.

2 BEDROOM FURNISHED apartment, 704 East 3rd St., married couple, no pets. $95, 752-4717.

STADIUM APARTMENTS, 904 E. 14th St., adjoins ECU campus, furnished, complete modern, central heat and air. $115 per month. 752-5700, 756-4671.

APARTMENTS

1 & 2 bedroom furnished & unfurnished. Contact M.E. Sutton or C.L. Thigpen, Jr. Call 752-6121

TWO BEDROOMS, with air, stove, refrigerator, nice back yard, near university. Prefer couple with no small children or pets. Call 758-2999, 5-6 p.m.

PLUSH COUNTRY CLUB apartments. Two bedrooms, wall-to-wall carpet, draperies, kitchen appliances and water. Rent furnished or unfurnished. Call 756-5234.

ULTIMATE IN APARTMENT LIVING

1, 2, and 3 Bedrooms. Washer, Dryer Hook-Ups, Pool, Club House. Only 5 blocks from East Carolina University.

Check everywhere else first, then call

TAR RIVER ESTATES
1401 Willow Street
752-4225
FEATURING Hotpoint KITCHEN APPLIANCES

CLASSIFIED DISPLAY

AMF 8 H.P. ELECTRIC START MOWER
$679 plus tax.
Hendrix-Barnhill Company

Apartments for Rent

OAKMONT SQUARE APARTMENTS
- 2 - Bedrooms,
- 6 - Closets, fully carpeted, disposal, dishwasher

Near Shopping Center, schools, churches & university.

1212 Redbanks Rd.
Tel: 756-4151

APARTMENT HUNTERS LOOK! Grier Rental Agency has a listing of the best in Greenville. Check with us First! 752-5700.

READY NOW!
Eastbrook Apartments

"A New Direction For Finer Living"

IMMEDIATE OCCUPANCY

Two bedroom luxury apartments with optional dens and all the new amenities including wall to wall carpeting, draperies, dishwashers, individual air conditioning and heating control, AND MORE.

RECREATION? YES!
Pool Tennis
Clubhouse
MODEL OPEN
DAILY 10-12, 1-6:30
Sat. & Sun. 1:30-6:30
Pet Leases Available
LIVE ON THE Fashionable Eastside

201 Eastbrook Drive—Off Greenville Boulevard (US 264 Bypass) just south of Tenth Street, convenient to ECU and everything.

Eastbrook

Rent Includes Utilities
ONE CHECK PAYS ALL

DRUCKER & FALK
758-4012

An Accredited Management Organization.

CLASSIFIED DISPLAY

COLONIAL PARK
HWY. 13 NORTH
(Across from Burroughs-Wellcome)
SPACES
NOW AVAILABLE
Featuring the best in country living, with city conveniences, including paved streets. Off street parking and patio. Recreational area, swimming pool, underground utilities. Rental units available.
Most Modern Park in Pitt Co. FHA Approved.
Contact Earl Rayfield at 758-4413 or 758-2799

Apartments for Rent

2 BEDROOM APT, appliances furnished, extra large kitchen with bar. Married couples only, no pets. Available August 1. 301 C Laurel St. $115 per month. Call 752-7303 or 756-5007.

RIVER BLUFF Apartments

If you appreciate fresh air, friendly people, plenty of trees and privacy; come see our resident manager and discover what our personalized country-type apartment community offers.

Renders spacious living area with roomy closets, lovely wooded views and kitchen pantries—all packaged neatly in a secluded setting.

- 1 bedroom ground level apartments
- rent includes water
- laundry center
- all General Electric appliances: range, refrigerator - freezer, disposal, dishwasher
- shag carpet throughout
- Putt Putt golf privileges for tenants
- 2 bedrooms townhouse apartments with 1½ baths
- sound proofed for privacy
- walk-in closets
- children and small pets welcome
- private balconies

Model Apartments
NOW OPEN
Resident Managers - Apt. 11
Call: 758-4015
E. 10th ST. EXT.
HIGHWAY 264 E.
(Directly behind Putt Putt Golf)

CLASSIFIED DISPLAY

Colonial Mobile Home
Sales & Service
Located at Colonial Park Hwy 13 N.
Quality Taylor & Brigadeer Mobile Homes For Sale
10 PERCENT ABOVE COST
Phone 758-4413

Apartment For Rent

FURNISHED LUXURY apartment, air conditioned, carpeted, close to ECU & uptown. $100. 752-3804.

PARKVIEW MANOR
2605 E. 10TH STREET
FEATURES:
- 1 Bedroom Furnished
- Wall to Wall Carpeting
- Sound Proofed for Privacy
- Central Laundry Facilities
- Central Heating and Air Conditioning
- Garbage Disposal
- Automatic Dishwasher
- Large Closets
- Swimming Pool
- Heating, Water and Hot Water Included

$135.00 per Month

Pay September Rent and Move in Today

Contact M.E. Sutton or C.L. Thigpen, Jr.
Phone 752-6121

CLASSIFIED DISPLAY

Bug Lights and Bug Light Bags
Hendrix-Barnhill Company

Apartments for Rent

DUPLEX APARTMENTS, new two bedrooms, all appliances, including dishwasher, fully carpeted, East Greenville. Call 758-0098.

House For Rent

NEW BRICK HOUSE, 6 rooms and bath with extries. Call 752-4460.

HOUSE FOR RENT, stove and refrigerator furnished. Call 746-3284.

3 BEDROOM, 1111 S. Washington St., newly repainted inside and out. Call 756-1341 10 a.m. - 10 p.m.

THREE BEDROOMS, TWO baths, carport and garage $170 per month. 2719 Webb St. If interested call Suffork, Va., 1-804-539-1848, collect.

CLASSIFIED DISPLAY

HEY LOOK ME OVER
OPEN HOUSE
Sunday, July 29
102 Camelia Dr.
2-5 p.m.
Fleming & Associates
3101 S. Evans St.
756-6234

Office Space For Rent

NEW OFFICE SPACE, any amount. Parking, lounge, janitor service. Carroll & Associates, 752-1020.

OFFICE SPACE AVAILABLE, two suites, 500 & 1100 sq. ft., Reasonable rates, all services and parking included. Bowen Building, 212 W. 5th St. Next to Wachovia. Call Joe Bowen, Bowen Realty, 752-7194.

Room For Rent

TWO NICELY FURNISHED rooms for girls only. Call 752-6233.

WANTED

Wanted To Buy

YOUNG MARRIED COUPLE would like private lot suitable for 12x65 mobile home. After 8 p.m. call 704-433-75354 collect.

CLASSIFIED DISPLAY

Cherry Court

DESIGNED WITH FAMILIES IN MIND

Two bedroom townhouses and one bedroom gardens. Wall to wall shag carpeting total electric GE appliances with trash compactor, central heat and air, custom drapes, central TV, excellent closet and storage space. Pool, Tennis Courts, Sauna Baths, Large Clubhouse.

Pets Welcome!

management control inc.
Off 264 By-Pass
752-1557 758-5002

SALESMEN WANTED

Excellent career opportunity to work out of Greenville office covering seven counties, selling a product with very little competition. Ideal working conditions. Home every night. Top salary and expenses plus commission. Will train the right person. Write:

"SALESMEN"
P.O. Box 469
Greenville, N.C.
Giving Past Experience

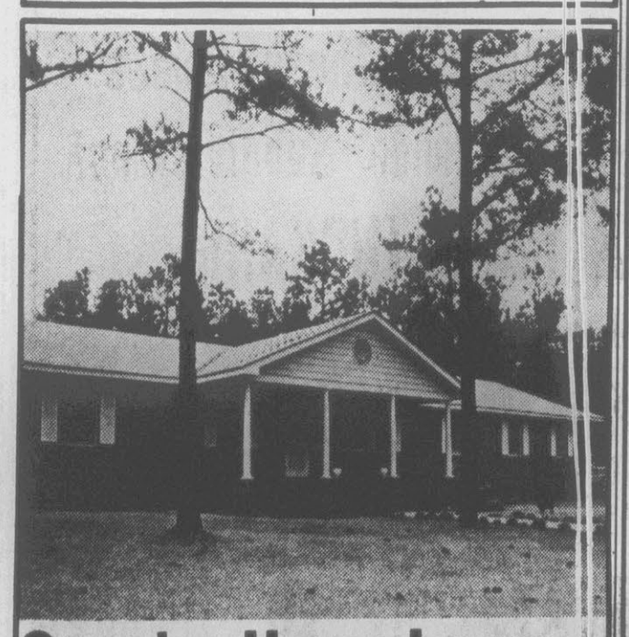

Country Home Loans for Rural Homeowners

PCA loans are flexible to finance both the farmer and non-farmer's home construction, expansion, home improvements and refinancing needs. Our lending policies allow more financing for more people who want to live in the country.

ASK YOUR NEIGHBORS ABOUT US.

PITT-GREENE

216 Washington Street
Greenville, NC
Telephone 758-1512

Production Credit Association

301 SE 2nd Street
Snow Hill, NC
Telephone SH7-3693

DATSUN SAVES

A lot more than gas

The Li'l Hustler squeezes around 25 miles out of a gallon—about twice the national average for *passenger cars.* But great mileage is only one of Datsun's saving graces.

It costs less than you'd expect. It's a simple machine with low maintenance costs. And a computerized nationwide parts distribution system gets parts to you fast.

The Li'l Hustler: good sound savings. The kind that have made it America's number one selling small truck.

DATSUN
From Nissan with Pride

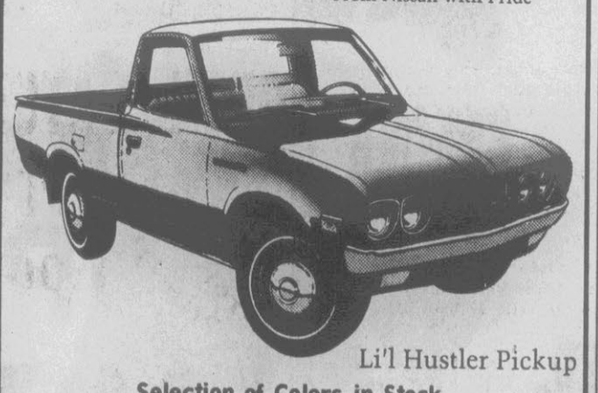

Li'l Hustler Pickup

Selection of Colors in Stock
Immediate Delivery

Holt Oldsmobile-Datsun
101 Hooker Rd. 756-3115

F&D SUMMER CLOSE-OUT
DISCOUNTS
ON LIKE NEW USED CARS

73 Pinto, 3 door runabout, medium green, 12,000 miles, like new, automatic.

73 Pinto, 3 door runabout, light blue, air, 8,000 miles, like new, automatic.

72 Torino, 2 door hardtop, air condition, one local owner, automatic, power steering.

72 Galaxie 500, air condition, extra clean, priced to sell! Automatic, power steering.

72 Torino, 2 door hardtop, air condition, low mileage, automatic, power steering.

72 Chevrolet Caprice, 2 door hardtop, local owner, real low mileage, air condition and other extras, automatic, power steering.

72 Buick, 4 door hardtop, medium green, green vinyl roof, air condition, automatic, power steering.

72 Ford Torino, 4 door sedan, air condition, clean, low mileage, automatic, power steering.

71 Ford LTD, 4 door sedan, dark green, green vinyl top, fully equipped, local owner, low mileage.

71 Pontiac Catalina, 4 door bronze, vinyl top, loaded with options, low mileage.

70 Ford LTD, 4 door hardtop, air condition, extra clean.

70 Thunderbird, red, white vinyl top, loaded.

70 Galaxie 500, 4 door sedan, light blue, dark top, air, real low mileage.

70 Ford Galaxie 500, 4 door sedan, air, real sharp car.

69 Ford, 2 door hardtop, one local owner, priced to sell!

67 Ford LTD, 2 door hardtop, one local owner, real low mileage.

67 Ford Galaxie 500, 4 door sedan, dark green, black top, air condition, real clean.

66 Mustang convertible, real sharp, low mileage.

See These Ford Salesmen

Linwood Briley Jr. Taylor Joe Carr Ray Wilkins

F&D MOTORS CO., INC.

Bethel, N.C. 825-8061

'Miami Beach-North' Plan In A Bitter Tug-of-War

By THOMAS FERRARO

SANDY POINT, Md. (UPI) — Miami Beach north?

Yes, if realtors, developers, financiers and some landowners have their way.

No, if the environmentalists can help it.

The object of this tug-of-war is Ocean City, a somewhat seedy, sandy, 10-mile strip on the Atlantic Coast.

It has become a dream to developers and a nightmare to environmentalists because of a controversial and expensive 3.98 mile bridge over Chesapeake Bay near Annapolis.

Superhighway Access

The bridge provides large scale superhighway access to the ecologically rich Maryland eastern shore. The area near Ocean City is one of the nation's last major unspoiled breeding and nesting grounds for fish and migratory birds.

It is a classic conflict between profits—very large ones—and ecology. The bridge is the catalyst of the conflict, for it makes Ocean City an easy one day drive from the Midwest and only a three-hour drive for the 6 million people in the Baltimore-Washington corridor.

Eight years of legislative, political and legal battles welded the $120 million bridge into reality June 28 when the three lane span opened. It is parallel to a two-lane bridge built in 1952 that for years had been clogged with traffic on weekends. The second bridge was expected to eliminate traffic jams and open up the eastern shore to thousands, perhaps millions more visitors. The shore already was readily accessible from the north and south.

The More, the Better

Worcester County Commissioner Louis J. Hickman, a realtor whose county includes Ocean City, boasts, "We're going to turn Ocean City into another Miami Beach, you watch. The more people, the more development, the better."

"Miami Beach, here we come," he said with a chuckle.

But Joseph Fehrer, president of the Worcester Environmental Trust, shakes his head. "Another Miami Beach maybe, but who wants it?"

Fehrer and his group of 90 sympathizers have urged caution. So far they have achieved little success. They fear high rises, roads and shopping centers will "stomp to death the charm of the shore."

Ocean City, with its boardwalks, convention center and miles of beaches, condominiums, hotels and motels, already attracts 150,000-250,000 persons on spring and summer weekends, but most do not come from long distances.

Wetlands Endangered

It is surrounded by marshes or "wetlands" inhabited by a tremendous variety of birds and fish, including many rare and endangered species. Farther inland are the aristocratic remants of the old Southern estates, plus chicken and soybean farms and a unique maritime culture that until now has been pretty much isolated from the rest of the world.

J. Frank Bernheisel, president of the Maryland Conservation Council, fears development will destroy the wetlands.

Explaining that the wetlands provide the first link in the food chain for ocean life, he said that "if it is destroyed, it will directly affect other life, such as clams, oysters and crabs. The fishing industry is very concerned about it."

Real estate interests already are trying to get approval for a 1,000-unit development, called Harbor Town, amid the wetlands.

The second bridge originally was planned in 1964 but was defeated in a referendum in the 1966 election, the year Spiro T. Agnew was elected governor.

Agnew Helps

The next year, with the support of Agnew and the state attorney general, the legislature approved another bill, classifying it as "emergency legislation" so that it could not be petitioned to referendum.

Already the eastern shore is undergoing rapid change. New developments are under construction or being planned. Land prices are climbing and speculation is rampant.

Many residents fear "our way of life" will be destroyed but others welcome the boom. Farmers, teachers, barbers and plumbers are moonlighting as real estate speculators.

Ocean City Mayor Harry Kelly welcomes the growth. He and the rest of the city council are considering lifting the limitations on high rise buildings to squeeze more people into the resort.

"When I'm out in the water and I turn to face the beach and all those buildings, I feel very proud," Kelly said.

Realtor-County Commissioner Hickman feels that if two bridges are good, another would be even better.

"I feel the state should begin studies on a third bridge right now, near the Delaware line, so we can have a steady flow of traffic to the eastern shore from three bridges. The more people who come, the better. I don't think we could have too many," he said.

Maine Tries To Restore Family 'Doc'

By JIM MCGREGOR

AUGUSTA, Maine (UPI) — The State of Maine always has made efforts to protect its heritage so it is only fitting that it be the site of a pioneer project to restore a bit of medical Americana —the family doctor.

A unique residency program designed to guide young doctors away from such specialized fields as heart and brain surgery to a general family practice recently was initiated here.

The residency program, designed to prepare doctors for a general family practice in rural areas or even large cities, began with three participants. However, the number is expected to be expanded to 18.

"The oldtime general practioner was a dying breed," said Dr. C. Philip Lape, a Veterans Administration physician who is the overall director of the program. "There is, however, a tremendous increase in the number of young doctors who are wanting to forsake specialization and go into family medicine. I think over the last few years there has been a basic re-examination of values. They are not interested in making their fame and fortune by discovering some famous thing. They are more interested in human services."

Lape said the problem with most residency programs is that the doctor trains almost exclusively in hospitals and comes out knowing nothing about running a practice.

"In this program the doctors will keep office hours, will see kids with sore throats and will counsel families with problems," he said. "They also will learn how to manage the finances of a practice and such things as how to hire or fire a nurse."

Lape was a practicing surgeon in Portland for 20 years before becoming more interested in now medical service was distributed to patients.

"It is not enough to learn to treat diseases unless a doctor knows how to deliver it to the people," he said.

He said he hoped participants would be willing to work in rural areas of Maine where doctors are scarce. "We would encourage them to make house calls as part of their overall program," he said.

Lape explained that in the past two years two-thirds of the doctors starting to practice in Maine had located near large cities where only one-third of the population is centered.

The first three doctors to enter the program come from varying backgrounds but share a common enthusiasm for Maine.

Dr. Virginia Soules took her most recent training at the Chestnut Hill Hospital in Philadelphia. Dr. William Davis, who attended George Washington Medical School, worked for two years in the accident ward of the Eastern Maine Medical Center at Bangor. The third member, Dr. David Elpern, interned at Vancouver, B.C., and has completed dermatology residency at Bellevue Hospital in New York City.

Lape said he felt the program would fill a gap in the medical training program in Maine. The state has no medical school and the only residency program has been at Portland.

"PEPSI-COLA," "PEPSI," AND "TWIST-AWAY" ARE REGISTERED TRADEMARKS OF PepsiCo, INC.

Pepsi-Cola explodes a shopping myth.

Pepsi-Cola in this 6-pack of returnable quarts with reseal caps costs just about the same, ounce for ounce, as most of the brands that claim to be bargains.

It's true. Ounce for ounce you spend just about the same for Pepsi-Cola in this 6-pack of returnable quarts as you do for those brands you thought were bargains. And when you add in Pepsi-Cola quality, we think you'll agree that Pepsi is a real bargain. Next time you shop, compare.

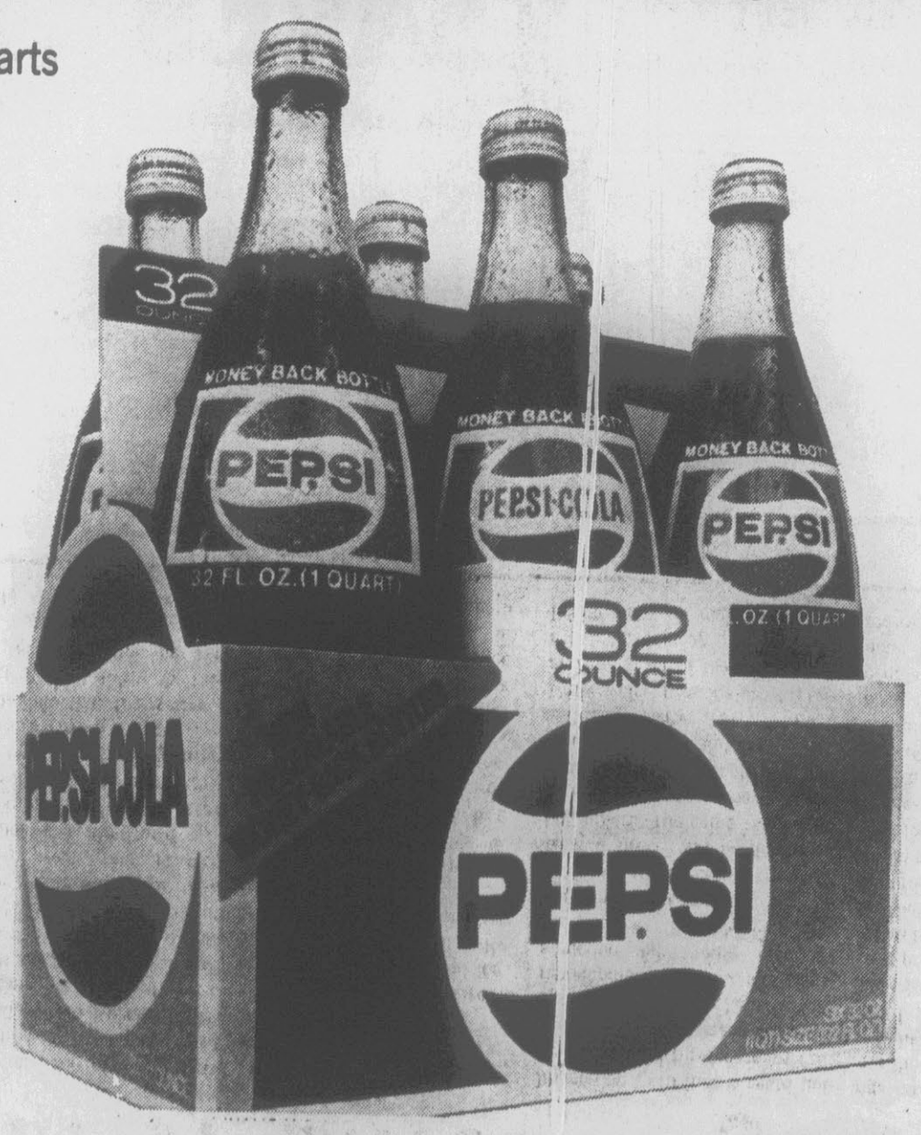

Pepsi. A real bargain.

BOTTLED BY PEPSI-COLA BOTTLING COMPANY OF GREENVILLE, INC., 1809 DICKINSON AVENUE, GREENVILLE, NORTH CAROLINA, UNDER APPOINTMENT FROM PepsiCo, INC. PURCHASE, N.Y.