Weather
Clear and cooler tonight; fair and cool Wednesday.

THE DAILY REFLECTOR

INSIDE READING
Page 2 — SGA Vote
Page 5 — Jordan Claims Pressure
Page 12 — Obituaries

TRUTH IN PREFERENCE TO FICTION

91st Year NO. 111 GREENVILLE, N.C. TUESDAY AFTERNOON, MAY 9, 1972 12 Pages Today PRICE 10 CENTS

Nixon Acts To Curb Red War Supplies

By GAYLORD SHAW
Associated Press Writer

WASHINGTON (AP) — President Nixon has coupled the mining of North Vietnamese harbors with stern military steps intended to choke off Hanoi's war supplies—moves which imperiled his Moscow summit and rekindled domestic polemics on the Indochina war.

In a nationwide broadcast Monday night, Nixon delivered what amounted to an ultimatum for the Soviet Union to quit supplying arms and materiel to "the international outlaws of North Vietnam" within three days or face destruction of Soviet ships.

Besides risking collapse of summit talks with Soviet leaders due to begin in two weeks, Nixon's sea quarantine of North Vietnam posed the potential for perhaps the greatest confrontation of world superpowers since the Cuban missile crisis a decade ago.

The chief executive combined disclosure of the toughest military moves ever ordered by an American president in Vietnam with what some Washington officials viewed as a softening of peace terms:

An offer to withdraw all U.S. forces from Vietnam within four months after American prisoners of war are released and an internationally supervised ceasefire has begun.

In the hours following his address, Washington tensely awaited responses from Moscow, Peking and Hanoi to the mining, the intensified air and naval strikes on military targets and the efforts to slice all North Vietnamese supply lines, including railroads that carry most of the Soviet and Chinese military aid.

Domestic reaction came more quickly.

Demonstrations against Nixon's action were in progress within hours on at least four of the nation's campuses.

Republicans in Congress generally hailed the President's moves as courageous and necessary while Democrats generally denounced them as dangerous and foolish.

"A dangerous flirtation with World War III," said Sen. George McGovern of South Dakota. Fellow Democratic presidential candidate Sen. Edmund Muskie of Maine said Nixon was "jeopardizing the major security interests of the United States."

Even as the President solemnly told the nation of his decisions, U.S. airplanes were sowing North Vietnamese ports—presumably including Haiphong—with mines set to activate at 6 a.m. EDT Thursday.

The chief executive openly sought the support of the American public, saying his sole purpose was "to end this war and to win the kind of peace that will last."

And he openly sought, too, Soviet understanding of his actions.

"Let us not slide back toward the dark shadows of a previous age," Nixon said after citing U.S.-Soviet moves toward nuclear arms limitation and other agreements.

Beaming his words directly at Moscow, where he is due to arrive May 22 for talks with Soviet leaders, he added:

"We are on the threshold of a new relationship that can serve not only the interests of our two countries but the cause of world peace. We are prepared to build this relationship. The responsibility is yours if we fail to do so."

Mines Dropped To Seal Off North Vietnam Ports

By GEORGE ESPER
Associated Press Writer

SAIGON (AP) — The biggest U.S. air and naval task force ever assembled in Vietnam began mining the entrances to Haiphong and other North Vietnamese ports today and heavily bombarded railroads and highways in North Vietnam.

The U.S. Command reported one North Vietnamese MIG jet shot down during the mining operation, the seventh MIG reported downed in four days.

The command said the initial phases of the blockade announced by President Nixon Monday night "have been successfully accomplished" and the Navy planes that dropped the delayed-action mines to seal off the enemy's habors had all returned safely to their carriers.

But the commander of a cruiser-destroyer flotilla in the Tonkin Gulf, Rear Adm. Rembrandt C. Robinson, was killed Monday night and his chief of staff and his operations officer were missing when their helicopter developed engine trouble and crashed as they were trying to land aboard the cruiser Providence.

Robinson, 47, was the first admiral to die in the Vietnam war.

The Navy said it has marshaled a force of at least 60 ships—including five aircraft carriers with 350-400 warplanes, four cruisers and 30 destroyers—to mine all entrances to North Vietnamese ports, to cut off the delivery of war materials through the territorial waters of North Vietnam, and to sever rail and other comunication lines ashore.

The 7th Air Force has more than 500 strike planes flying from bases in Thailand and South Vietnam.

U.S. Command spokesmen said air strikes continued over North Vietnam today. They gave no details of the day's operations but said attacks in the North had nearly doubled during the past week to an average of about 200 strikes a day. American planes returned to the Hanoi area Monday for the first time in three weeks.

The aerial mining of Haiphong centered on a narrow channel called the Canal Maritime which was dredged into the harbor.

The mining operation began at 9 a.m. Saigon time, just as President Nixon was beginning his televised address. The President said nations shipping supplies to North Vietnam had been notified they have three "daylight periods" to get their ships out of North Vietnamese ports. The notification said the mines were set to activate automatically at 6 p.m. Thursday.

As Nixon was addressing the American people, field reports reaching Saigon said a border ranger camp in South Vietnam's central highlands was overrun and hand-to-hand fighting was raging in another. This increased the threat to Kontum City, believed to be a key target in the North Vietnamese offensive.

The reports said the Polei Kleng camp 14 miles northwest of Kontum was overrun during the night and two companies of the defenders moved about half a mile to the northeast. But one company of about 100 border rangers and some of their families were reported killed or taken prisoner.

A see-saw battled raged at the Ben Het camp 33 miles northwest of Kontum. At dawn the camp was reported one third under enemy control with one enemy tank inside the perimeter and 10 others closing in. But later reports said five of the tanks were destroyed and the North Vietnamese were driven out of the base although fighting was still heavy at noon.

On the northern front below the demilitarized zone, U.S. sources said a massive air and artillery attack was carried out Monday just north of the My Chanh river defense line an an attempt to destroy an enemy troop concentration threatening Hue, 20 miles to the south.

In the Saigon region, the battered provincial capital of An Loc, 60 miles to the north, was pounded again by more than 1,-000 artillery rounds.

The shelling of An Loc has shown no signs of abating despite the assumption of allied officers that the North Vietnamese would run short of ammunition.

HARBOR MINED — This is a 1967 aerial photo showing Haiphong harbor and the mouth of the Cua Viet River. Haiphong, North Vietnam's primary deepwater port, and four other ports were mined Tuesday. (AP Wirephoto)

$500,000 Budget Plea For 2-Year Med School Voted By ECU Board

RALEIGH — Dr. Edwin Monroe, vice-president for health affairs at East Carolina University reported to the school's Board of Trustees here yesterday that about $500,000 in additional funds will be sought during the next bienium to expand ECU's present one-year medical school to a two-year program.

Dr. Monroe, who explained that moving from a one year to a two year school is a "logical development" toward a four-year medical education program, said if approved, the second year program would be established July 1, 1973 when the budget takes effect and the first students enrolled for second year training September 1974. "This" he said, "will give us 14 to 15 months to get ready to teach the second year students."

The health affairs vice-president noted that one-year medical schools are not eligible for federal assistance while two-year schools can receive federal financial aid just as four-year programs.

The $500,000 budget request will go to the new University of North Carolina Board of Governors, scheduled to take over control of all 16 public universities in the state July 1.

The board was created by the 1971 General Assembly. If the board approves ECU's request, it would then be presented to the 1973 General Assembly for funding along with other requests for higher education.

Trustees yesterday approved increases in dormitory rent and health fees, and voted to liberalize the school's dormitory visitation policy.

The board approved a visitation policy to allow women to visit in men's dorms every day from 1 p.m. to midnight, with supervision.

The current policy permits only visitation on weekends.

A number of persons were jailed a year ago during demonstrations which were staged after the board refused to broaden visitation privileges.

"I believe in rewards," Dr. Jenkins said.

"We thrashed this out last year and decided to try three nights a week. The students have proved themselves, and I don't think they're going to do anything Tuesday they wouldn't do on Friday."

The room rent increase approved by the board amounts to $45 per year or $15 per quarter, while a $3 increase in the student health fee will increase the fee from $9 per quarter to $12.

Officials said the increased fees were necessitated by higher operating costs and a drop in dormitory occupancy.

Approval was given by the board yesterday to name the new student union in honor of Cynthia Mendenhall. Miss Mendenhall, who died earlier this year, was employed by the University for 17 years and was the school's first University Union director.

The art gallery in the Whichard Building was also named by trustees yesterday.

Board members voted to designate the gallery the Kate Lewis Gallery. Miss Lewis, who died last year, was the first art instructor at East Carolina. The board was told that construction of the new student union building should begin within a week to ten days, while construction of the new art building and the new library wing should be underway by Semptember.

Approval was also given by trustees yesterday to 2,259 students eligible for graduation — subject to their meeting requirements of the university.

Those approved for graduation included 1,841 undergraduates and 418 graduate students.

Regrets Efforts Seen 'Political'

"My position has always been that it would be a great advantage to have a two year medical school." Dr. Andrew Best, a Greenville physician and a member of the Board of Governors of North Carolina universities spoke about his reaction to the East Carolina university Board voting Monday to ask the Board of Governors for a two year school.

"I have been all for it, and continue to be for it," Dr. Best said. "I believe in the merits of a two year proposition. We are losing the advantage we could have in two year proposition. We are losing the advantage we could have in two year students being able to go on to a number of other medical schools.

"A one year medical school is a one way track," the physician added. "One year students could go only to the medical school at the University of North Carolina."

Dr. Best further expressed his opinion on the financial implications involved. "In terms of expenses in operating a one year school," he said, "there would be an economic disadvantage. A two year school would give the advantage of the additional year at very little more expenditure.

"I feel it is most unfortunate that the question of a medical school gets passed up on its own merits and gets to be a political football. This is most unfortunate."

Viet Cong Vow 'Never Give Up'

PARIS (AP) — The Viet Cong accused President Nixon today of laying down an ultimatum to the Vietnamese people but said that they will "never give up as long as they have not realized their sacred objectives."

In its first comment on Nixon's decision to blockade North Vietnam's ports, the Viet Cong delegation to the Paris peace talks called on Nixon to "immediately halt all of his acts of war ... and engage in serious negotiations."

Communist Capitals Quiet; Tass Charges 'Naked Aggressive Acts'

By FRANK CREPEAU
Associated Press Writer

MOSCOW (AP) — Tass accused President Nixon today of "naked aggressive acts" and violating international law in his actions against North Vietnam—and conceivably against Soviet shipping.

At the same time, North Vietnam and the Viet Cong spoke defiantly of what they called an ultimatum.

The Soviet news agency Tass distributed a six-paragraph dispatch under a Washington dateline about 12 hours after Nixon's announcement of plans to biock the approaches to North Vietnamese ports.

Tass said that in addition to mining port entrances, Nixon gave orders for "American armed forces to strike blows on internal waters, rails and roads" in North Vietnam. It said "Nixon has tried to justify these naked aggressive acts, which mean an aggravation of American interference in Vietnam and the violation of norms of international law, as saving the lives of 60,000 American soldiers."

Tass said Nixon also blamed "a Communist threat to South Vietnam" for the actions, adding such a threat "is used by American propaganda to justify the acts of escalation of war against the Vietnam people."

Tass said Nixon promised the United States wants to end the war and take its troops home, "but the practical steps as well as the measures announced speak to the contrary."

The dispatch noted the President's assurances that his decisions were not aimed at any third country. While the President pointedly directed his remarks to the Soviet Union, Tass made no mention of specific references to the Soviet Union in the speech.

The Tass report contained no indication of what the Soviet response would be to the direct challenge posed to the Kremlin by Nixon's decisions.

The North Vietnamese and the Viet Cong accused Nixon of laying down an ultimatum to the Vietnamese people. They rejected any such action.

The Viet Cong delegation to the Paris peace talks called on the President to "immediately halt all of his acts of war ... and engage in serious negotiations."

In the first official reaction from Hanoi on the President's speech announcing the mining of North Vietnamese ports, a spokesman for the North Vietnamese delegation to the talks said in Paris:

"As long as the Nixon administration continues its aggression in Vietnam, pursues its policy of 'Vietnamization' of the war and continues escalating the war against the Democratic Republic of Vietnam, the entire Vietnamese people, united as a single man, are resolved to pursue their struggle of resistance until obtaining their fundamental objectives: independence, freedom and peace."

There was no immediate response from Communist China or North Korea. There broadcasts did not mention Nixon's move.

The Soviet leaders apparently must halt shipments of war material to Hanoi or risk having their ships sunk by the mines U.S. planes are planting at the entrances to North Vietnam's ports.

Waste Disposal Meeting Slated

The Board of County Commissioners will hold a special session Wednesday at 5 p.m. to discuss solid waste disposal in the county.

Commissioners will also consider the purchase of a tract of land near the site of the new county hospital as well as a tract of land for a new junior high — middle school in Greenville.

Local Auto Dealer Qualified To Bid For Business Property

By TOM BAINES
Reflector Staff Writer

Brown-Wood Inc., automobile dealership located on Dickinson Avenue, qualified Monday night as a bidder for property located behind the business on the northeast corner of 14th and Broad Streets.

Appearing before the Redevelopment Commission in behalf of Brown-Wood, Dixie E. (Dick) Greene reported that the firm hopes to purchase the parcel as part of future expansion of the present facility.

Greene said that Brown-Wood would begin construction on the lot, if successful in bidding, within 30 days after street improvements by the city on Boyd Street are completed.

Commissioners qualified the firm as a bidder with the 22-day construction initiation stipulation and also submission of the proper paper work.

The commission plans to advertise the property for bids but date for the notices have not been set.

T. I Wagner, commission deputy director, reported that there are two disposal parcels and two acquisition parcels remaining in the Shore Drive Project. He added that the project is supposed to be closed out by July 9.

Wagner said that three parcels have been acquired or options obtained in the Central Business District area. Property owned by Wyatt Brown across from Home Furniture Co. that used to house a laundry and service station has been acquired, he noted, as well as an option on the Elbert Peeden property just southwest of the Gulf Station on the corner of Greene and Dickinson Avenue. An option to purchase the Gulf Station has also been obtained, it was pointed out.

The deputy director reported that the McRay House on Seventh Street has been demolished as well as the structure known as Real House on Cotanche Street.

Bid openings were held on May 1 for demolition rights on the Gulf Station property and also the Helen Forbes White house located just south of the Art Center on Evans Street. Wagner said that Jefferson Florist was the successful bidder on both parcels.

In N.C. R-134 or Southside, inspections have been completed, he added, and the staff is currently analyzing and preparing an acquisition plan for the project. Department of Housing and Urban Development specialists from Greensboro are expected this week for a preplanning conference on the project, it was noted.

Temporary offices in Southside are now located in the South Greenville Recreation Center, Wagner told the board.

Real Estate Officer Kirby Boyd reported that the commission attorney has recommended that a not-to-be-acquired agreement proposed by Sam Underwood concerning his property behind the Courthouse be rejected on the grounds that the agreement was returned by Underwood to the commission in a revised form that contained conditions that are not acceptable with commission policy.

The commission will notify Underwood of the rejection and stipulate the reasons for turning down the agreement, it was pointed out.

Boyd noted that the commission has acquired the old swimming pool property, designated parcel 6-1, on Fifth Street. Boyd said that the city-owned property was needed by the commission because part of

(Continued on page 2)

FOUR OR FIVE . . . Student Government Association officers elected at Rose High School for the 1972-73 school year are shown above. From left to right are John Allen Tucker, president; Fawn Staton, corresponding secretary; Nancy Cleetwood, recording secretary; and Mont Wooten, treasurer. Phyllis Joyner, vice-president, was not available when the photograph was made. (Reflector Staff Photo)

SGA Elections At Rose High Fill 5 Positions

Phyllis Joyner as vice-president. The three other officers are Nancy Cleetwood, recording secretary; Fawn Staton, corresponding secretary; and Mont Wooten, treasurer.

Prior to the election, each candidate was required to get a petition containing at least ten percent of the student body.

Recent elections conducted at Rose High School for Student Government Association officers for the coming 1972-73 school year saw three girls and two boys voted in to fill the five positions in the student governing body.

John Allen Tucker was elected the new SGA president, with

Candidates were also permitted to put up posters and banners and to pass out pins and handbills.

At the assembly held for the balloting, each candidate was allocated a total of eight minutes for his campaign manager's speech the candidate, speech, and a skit.

"The elections ran well this year," Mike Van Dyke, current SGA president noted. "Each candidate worked hard on his campaign." Mentioning that a total of 14 candidates campaigned for the five offices, Mike said "the student body deserves a lot of credit towards the success of the election. Almost one thousand students voted, which is 71 per cent of the student body. This was the biggest election ever at Rose High."

Three Selected For Girls State

FARMVILLE — Three Farmville Central High School students have been named to attend Girls' State at the University of North Carolina at Greensboro.

The girls are: Charlene Edwards, Phyllis Lewis and Martha Purvis.

Sponsored by the two American Legion Auxiliaries in Farmville, the girls will attend the session June 18-24 to study the structure and operation of the state government.

The daughter of Mr. and Mrs. Solomon Edwards, Miss Edwards is a member of the Keyette Club, co-captain of the varsity cheerleaders, Future Teachers of America and the Dramatics Club.

Miss Lewis, the daughter of Mr. and Mrs. James Ben Lewis, is a member of the Library Club, Keyette Club, National Honor Society, Future Teachers of America, Student Council Association, and the Youth Fellowship Association.

The daughter of Mr. and Mrs. James W. Purvis, Miss Purvis is a member of the National Honor Society, Dramatics Club and serves as a hall monitor.

Music Students Present Recital

The piano and violin students of Theresa Shank were presented in recital Sunday afternoon in the Hooker Memorial Christian Church Student Lounge.

Soloists for the annual spring program included Penny Buck, Becky Clemens, Peggy Clemens, Curtis Ebbs, Donna Edwards, Mary Beth Ferrell, Ann Grossnickle,

Mark Grossnickle, Sandy Hardy, Susan Knott, Mary Mattox, Donna McLaurin, Taylor Pace, Babetta Pignani, Mark Shank, Lark Shea, Lauren Taylor, and Jeri Walter.

Duets were performed by Mary Beth Ferrell and Mrs. Henry Ferrell, Taylor Pace and Peter Pace, Jeri Walters and Michael Shank.

Mrs. Tulio Pignani was piano accompanist for the recital.

Collectors Club Meets Tonight

The meeting of the Greenville Collectors Club will take place tonight at 7:30 p.m. at the home of Mickey Elmore, 207-A South Summit Street in Greenville.

The Collectors Club is designed as a "get together" group for persons interested in collecting and exchanging information on all types of items normally acquired by collectors — antiques, stamps, coins, shells, books, war relics, manuscripts, etc.

Interested persons are invited to attend and bring along an item for a "show and tell" session.

When game proved elusive, Indians resorted to lobster cookouts.

Now Many Wear
FALSE TEETH
With More Comfort

They know a denture adhesive can help. FASTEETH® Powder gives dentures a longer, firmer, steadier hold. You feel more comfortable . . . eat more naturally. Why worry? Get FASTEETH Denture Adhesive Powder. Dentures that fit are essential to health. See your dentist regularly.

Just for MOTHER

. . . On her special day. Select from many fine gift ideas today at our shop.

- Mirrors, Mirrors Enhance All Walls . . .
  Add spacious luxury to your home with custom-cut mirrors, any size; beautiful frames, too.
- Furber Flower Prints . . .
  Free when framed in our shop.
- Give Paintings and Photos Our Best . . .
  Paintings or photos . . . anything worth displaying deserves our best frames, custom fit.
- Table Tops . . .
  Exquisite beauty for any table, preserves original finish also.
- Mini Pictures . . .
  Lovely scenes that will add beauty to any room.

Visit our new art gallery and select from a large collection of paintings by area artists.

ERNEST & KNOTT GLASS CO.
Telephone 752-2133
816 Clark St. Greenville, N. C.

Commission Is Joining In Tour

The regularly scheduled monthly meeting of the Greenville Recreation Commission will not be held this month. In lieu of the regular meeting, commission members will join other interested persons in a special area recreation facilities tour.

Boyd Lee, Director of the Greenville Recreation Department, has announced details of the tour which will take place on Friday.

Under the chairmanship of Bill McDonald and sponsored by the Greenville Chamber of Commerce and Merchants Association, the tour was organized by the Concerned Citizens for Youth Group.

The bus will leave the Elm Street Recreation Center at 4:00 p.m. Friday and proceed to Wilson. In Wilson, tour members will be taken on a tour of the Recreation Center in that town. From there, the group will travel to Dunn for a complete tour of the Teen Center.

The expected hour of arrival back in Greenville is prior to 11:00 p.m.

Spaces for the Recreation Bus Tour are still open and interested persons can make arrangements by calling the Recreation Center or the Chamber of Commerce.

Price per individual is $8.00 which includes the price of dinner.

Writers Club Meets Tonight

The meeting of the Greenville Writer's Club at 8:00 p.m. tonight will be at the home of Mr. and Mrs. Oral Parks, 1609 Oaklawn Street, Greenville. This is a change of meeting place from that formerly announced, at the home of Mr. and Mrs. Jerry Raynor.

All interested writers are urged to attend and to bring manuscripts for reading and discussions.

Property . . .

(Continued from page 1)

the parcel is included in the loop road intersection plans.

Commissioners authorized a motion assigning two parcels in CBD to the attorney for institution of condemnation proceedings. The parcels are the Jim Evans property on Eighth Street and the Foster Young property next to Collins-Pridmore on Dickinson Avenue.

Executive direcotr, Col. A. E. Dubber reported that the City Council has authorized the commission to proceed with the planning of the Northside rehabilitation and conservation project.

Dubber said that the project, which will be known as a neighborhood development program (NDP), lies within the boundaries of the Tar River, the Airport Road, the bypass, and Greene Street.

The director noted that the staff will submit applications for survey and planning money for the project and prepare a plan for project execution. The plan will be subject to a public hearing before going to the Planning and Zoning Commission and then back to the City Council for another hearing.

WRONG DAY TRUDY

The East Carolina University School of Music concert of the Womens and Mens Glee Club is scheduled for Thursday, at 8:15 p.m. in Wright Auditorium instead of on Wednesday as announced in the Music on Campus listing in Sunday's paper.

Also, members of the combined clubs will join forces in presenting two movements, the "Kyrie" and the "Sanctus" from Giovanni Gabrieli's "Sacrae Symphonia."

Brody's DOWNTOWN PITT PLAZA

do the intrigue bit, madame x

Resort Aires by Nite-Aires

Crossed over, wrapped around . . . feels like no shoe at all. Yet hugs your foot just enough to make it a walk-a-day delight. Soft, mellow leather. Gentle. Caressing. Great to go barefoot in.

White, Tan, Yellow & Red - White-Blue Combination

$8.00

Brody's DOWNTOWN PITT PLAZA

Brody's DOWNTOWN PITT PLAZA

The Gift For Mother On Her "Special" Day.

BRITISH VOGUE

The sporty sweater coat in a terrific textured knit

The perfect topping for pants, skirts and separates. 100% Wintuk® Orlon® acrylic in a new twisted bow stitch is completely washable by hand or machine. Open styling with wide point collar, ribbed edging and patch pockets.

Small - Medium - Large $19.00

Brody's DOWNTOWN PITT PLAZA

Brody's DOWNTOWN PITT PLAZA

Perfect Mother's Day Gift

Hard to fit???

If so, these Korell Plus sizes will fit perfectly . . . with no alterations if you're 5'5" or under! Sizes from 12½ to 24½.

A.

B.

KORELL

A. Button front print dress with inverted pleat detail on skirt. It's machine washable. 64 percent Arnel, 36 percent Fortrel. It's sleeveless with a shirt collar and a fancy tie sash.
COLORS: Black, Navy $18.00

B. Try this machine washable 65 percent Arnel Triacetate, 35 percent Polyester print. Solid piping enhances a rounded wing type collar. Enjoyable ¾ step-in dress with zipper and novelty belt.
COLORS: Navy, Brown $19.00

Brody's DOWNTOWN PITT PLAZA

Actress Discusses Women In Films

By NORMAN GOLDSTEIN
AP Newsfeatures Writer

NEW YORK (AP) — A woman's film? You can't hardly get them kind no more.

"It's been so long since there's been a totally woman's film. It's always a guy and gal; or two guys and a gal. It's all so irritating!

"The woman's role (in a movie) is either secondary to the male lead or a very glib character. You feel the characters don't care about themselves. The hell with it; it's a bore."

That's no arch-women's liberationist speaking, but an actress. Trish Van Devere, by name. Young, pretty, blue-eyed, dimpled, talented.

And a rarity these days—in "One Is a Lonely Number," she has the lead role, her first star billing, in a film about a woman, suddenly deserted by her husband, who has to reconstruct her life.

The film, says the lovely Miss Van Devere, is about two lonely people. One is young, deserted by her husband, the other a widower, not having anything to look forward to but a rich past.

Trish—for Patricia, "but I wouldn't want to be called 'Pat'"—is the suddenly single lady; veteran actor Melvyn Douglas—"he's so warm and alive"—is the elderly widower. The two find a common ground in their loneliness.

Miss Van Devere, an oft-reported companion of actor George C. Scott, he of the abandoned Oscar—brings some personal experience to the role; she was divorced after eight months of marriage at an early age—"At 20, I wasn't prepared for marriage; it was a scary thing.

"There are as many different divorces as there are different marriages ... but they all go through that period of depression, nervousness, abandonment, the pain of severance, the restlessness, loneliness, the looking, trying to get started again. ...

"It took me six months to not be panicky anymore."

Personal experience or not, the role in "One is a Lonely Number" is emotionally and dramatically honest, and a plum part for a young actress.

It is her first top role in the movies, having played in "Where's Poppa," then 'one day's work' in "The Landlord" and "The Last Run" with Scott, before her agent brought her this one—"I couldn't resist it."

But she's hardly a newcomer to acting. Miss Van Devere caught the bug at the age of four, when she appeared as an angel in an Easter pageant at her local New Jersey church.

At 17, she experienced "the most exciting moment in my life; I stood around screaming." She was accepted at summer stock at Sturbridge, Mass.

"Acting," she admits affably, "just caught me. It's the monkey on my back."

She was active in the Free Southern Theater, an integrated company funded by the Ford Foundation and based in New Orleans, and the Poor Peoples' Theater, which she founded with Scott Cunningham, before getting the movie break in "Where's Poppa."

The near future? It depends.

Photography is a new secondary interest and she'd love to write a psychological mystery.

"I try to do something I like; also, getting into a long range contract gives me a migraine.

"I'd rather wait until something I cared about came along."

Installation Ceremonies Held Thursday

A candlelight installation ceremony was held at the meeting of Alpha Nu Chapter of the Alpha Delta Kappa Thursday night.

Outgoing President Clevie Wallace presented the gavel to Miss Alya Ray Taylor, who will begin her duties as president in September.

Other new officers installed were: Mrs. Anne Worthington, vice president; Mrs. Faye Dempsey, recording secretary; Mrs. Betty Hardee, corresponding secretary; Mrs. Lurleen Wheless, treasurer; Mrs. Lois Haddock, historian; Mrs. Barbara Tyson and Mrs. Frances Gold, sergeants-at-arms; Mrs. Evelyn Finch and Mrs. Edith Barnhill, chaplains.

Mrs. Wallace presented Miss Taylor with a leadership pin and Mrs. Thelma Switzer concluded the installation with a prayer.

In a special pledge service, Mrs. Beatrice Little, sergeant-at-arms, presented three new pledges, Mrs. Pat Bozman, Mrs. Martha Alcorn and Mrs. Anne Hardee, who will be initiated in September.

Mrs. Cotton Smith gave a report on the activities of the North Carolina Alpha Delta Kappa convention held in Charlotte which Mrs. Wallace and she attended.

Mrs. Ada Bett Savage presented a pin to Mrs. Wallace as a token of the chapter's appreciation for her leadership for the past two years.

Friendship Academy Held

The Women of the Moose Academy of Friendship was held in Wilmington Sunday.

Candidates for the academy from Greenville Chapter 1308 were Jo Ann Wilde, Angelene Venters, Doris Kirk and Mary Warren.

Officers and co-workers from the local organization in attendance were Senior Regent Elizabeth Moore, Junior Graduate Regent Beulah Jordan, Junior Regent Betty Diehl, Chaplain Dot Anderson and College of Regents, Ada Jones, Cora Wilson, Mildred Merrill and Bea Fuller.

Families Are TV Addicts

MUNICH, West Germany (WNS) — Scientists who paid married couples $1.40 a day to give up TV for a year have run into total failure. The first lady gave up the experiment after three weeks, and the last family succumbed to T.V. adiction in five months. Stern Magazine, which reported the results, described one-third of the subjects as "addicts." Without TV, they visited friends twice as often and saw three times as many movies. Even so, they became irritable. Mothers hit their husbands and children more often, and husbands strayed with other ladies. As one lady in the experiment explained, "Life with TV used to seem boring, but life without it is hell."

REMEMBER
MOTHER
MAY 14th
C. Heber Forbes
Downtown Greenville

Chapter Names New Officers

Beta Alpha Chapter of Delta Kappa Gamma Society installed Frances Daniels as president at a meeting held Thursday evening at the Woman's Club.

Other officers for 1972-74 are: Anna Cartner, first vice president; Ola E. Perry, second vice president; Catherine Byrd, corresponding secretary; Louise Williams, treasurer; and Irma S. Worthington, parliamentarian.

Mrs. Georgia Franklin, Dr. Ruth Modlin and Miss Lena Brown Stancil were honored as retiring teachers.

David S. Reid, attorney for the City of Greenville, spoke on the topic "Legal Aspects of Retirement."

Miss Ona Shindler, former teacher with the Greenville City Schools, was recognized as a special guest and Mrs. Maude Bowes was honored with a birthday poem.

Program Given By Mrs. Brocato

Mrs. Louise Brocato, past president, presented the program at the meeting of the Woman's Club of St. Peter's Church Wednesday evening.

She showed slides taken during her recent trip to Germany, Scotland, France, Spain and Holland.

Mrs. Dorothy Trotta, president, presided at the meeting. Final plans were made regarding the parish picnic to be held on May 21 on the school grounds. It was noted that if it was a rainy day, the picnic would be postponed until June 4.

Discussions were concerning projects for the fall season.

The members expressed their appreciation to Miss Ada Jones for making arrangements for the pilgrimage to the National Shrine of the Immaculate Conception, Washington, D. C., May 12-14. It was decided that the Woman's Club would attend the pilgrimage as a group the following year.

Several officers gave reports and the president thanked all members for their attendance at Father Spillane's 30th anniversary dinner.

The refreshment table was covered with a red, white and blue clothe of stars and stripes with blue candles in silver holders. Refreshments were served by Mrs. Anne Butler, Miss Dina Massi and Mrs. Mary Ialoni.

Bridge Winners Are Announced

Carl Bailey and Kim Goodman were first place winners in the Wednesday Afternoon Duplicate Bridge game played at the Elks Club.

Others who placed were Mrs. L. D. Harris and Mrs. Clifton Toler, first: Mrs. George Martin and Ron Ayers, third; Mrs. J. S. Rhodes Jr. and Mrs. Roger Critcher, fourth;

Tied for fifth were Mrs. Cora Powell and Mrs. S. M. Woolfolk with Mrs. John Proctor and Mrs. J. M. Horton with David Proctor and George Martin.

Club Tournament winners Wednesday morning were: Mrs. Guy Smith Sr. and Mrs. W. S. Dawson, first; Mrs. B. V. Payne and Mrs. J. B. Boyd, second; tied for third were Mrs. W. J. Shaw and Mrs. Walter Harbin and Mrs. Thomas Cole and Mrs. David Stevens and Mrs. Jay Collie.

Friday night winners were: Ron Beall and Ed Simmons, first; Mrs. Frank Moseley and Dr. Charles Duffy, second; Mrs. J. M. Horton and Lewis Newsome, third.

Saturday afternoon winners were: North-South: Mrs. J. S. Rhodes Jr. and Mrs. D. J. Lewis and Lewis Newsome, third.

East-West: Mrs. Harry Fowler and Dr. Cecil Wooten, first; Mrs. F. C. Aldridge and David Proctor, second; Mrs. George Martin and Stan Polk, third.

Club Tournaments will be held May 10 and Saturday, May 13.

Remember 'All Work And No Play'

By Abigail Van Buren

[© 1972 by Chicago Tribune-N. Y. News Synd., Inc.]

DEAR ABBY: I am a junior in high school [a boy] and I am an A-B student. I am active in sports and quite a few extracurricular activities.

My problem is my parents. They can't stand to see me do anything except study. The minute I get home from school my mother is on my back, "Go and do your homework!" Then she says, "I never had to tell your brother to do his homework."

My brother is five years older than I, was a straight A student, a real brain and a bookworm. He never did anything but study.

But, Abby, I am not my brother. My folks don't realize that plenty of parents would be tickled to death if their sons brought home the kind of grades I do. But, no, they're never satisfied.

How can I let my parents see how unfair they are being to me? NUMBER TWO SON

DEAR SON: Parents can't be faulted for encouraging their children to work up to their potential, but never should one child be compared with a sibling. It creates resentment, hostility and kills incentive.

DEAR ABBY: Will you explain something to me? My wife has a full head of hair, yet she bought five different wigs!

I am bald, but when I suggested getting a hairpiece she hooted and said I was vain. Why? I have a reason, she hasn't. BUCKEYE JIM

DEAR JIM: She hooted because she's selfish, insensitive and behind the times. Get yourself a nifty hairpiece and "de-hoot" her.

DEAR ABBY: This is in regard to the young man and his girl friend who were worried about the girl's ability to have children because she was a twin in a boy-girl twinship: [The boy had worked on a farm and knew that in the cases of twin calves, the female calf was unable to reproduce.]

We are the parents of TWO sets of boy-girl twins, born three and a half years apart. They are all married now, and their fertility records are as follows:

The oldest son has five children. His twin sister has four children. The second son has three children, and his twin sister has two children.

That should settle that! N. M. IN MINNESOTA

DEAR N. M.: Settled it is. And may your tribe increase. [Forgive me, Alan Guttmacher?]

DEAR ABBY: My husband has a good job with a fast growing company and has climbed the ladder of success faster than most men his age. His salary is quite sufficient for our needs, and he has a very bright future with this organization.

Quite by accident I discovered that my husband has been stealing from his employer.

What should I do? I don't want to jeopardize the security of our family. GRAND LARCENY

DEAR GRAND: Tell your husband what you've told me and urge him to go immediately to his employer with a confession and an offer to make restitution.

If he's reluctant, suggest that he consult a lawyer who can tell him exactly what he will face, should his crime be discovered before he gets around to confessing.

Problems? Trust Abby. For a personal reply, write to ABBY, BOX 69700, L. A., CALIF. 90069 and enclose a stamped, addressed envelope.

If the vacuum cleaner doesn't pick up dirt the cleaner bag may need emptying. Other causes to check: improper adjustment of cleaner brush, broken belt or belt not revolving or imporoper adjustment of cleaner nozzle.

SHIRLEE'S
A&P Shopping center
WIGS, CANDLES & POTTERY
$10 off Retail on any
ELURA WIG

CORNING WARE
4 Piece GALLEY SET
1¾ Quart Covered Saucepan
9 Inch Covered Skillet
Our Price
$7.55
Retail $13.95
GIFT GALLERY
202 W. 3rd St. Ayden, N.C. Phone: 746-4459

MOTHER'S DAY CAKES
Diener's Bakery
815 Dickinson Ave.

LAUTARES JEWELERS
Diamond Setting, Remounting And Repairs
Done On The Premises
Greenville's Only Registered Jeweler
AGS MEMBER AMERICAN GEM SOCIETY

Silver Spoon Groundbreaking

Pictured above are what are believed to be the first Silver Spoon Groundbreakers in Greenville's history. (Or, for that matter, in the history of the Western world. In a dissertation published in Amsterdam in 1908 by J. S. P. Smits, mention is made of a spoon breaking ceremony conducted by the crazy Emperor Heliogabalus, during the course of which some ground was inadvertently broken. But those spoons were gold. And Heliogabalus had all the participants strangled immediately, after the ceremony.)

The silver spoons, specially struck for the occasion by Christofle of France, were used to break ground for a new building to be erected and occupied on Arlington Drive by Ariane Clark, Interior Decorator and owner of a specialty shop bearing her name, dealing in gifts, place settings for brides, and bibelots from all over the world.

Ms. Clark announced the following appointments: Ms. Natalie Nichols Clark, Director of Operations and Keeper of the Money Box; Ms. Peggy Rose Smith Corbitt, Assistant Director of Operations and Keeper of the Keys: Ms. June Montague Ficklen, Director, Foreign Travel; Ms. Marie Donnelly Ficklen, Chief Korean Operative; Ms. Amanda Meigs Loessin, Drama Director; Ms. Dorothy Ehric Taylor, Chief Radiologist; and Ms. Alyce Pickelsimer Carroll, Director, Future Deployments.

Turning their backs on the whole scene are: J. S. Ficklen, Jr., who commented: "Together with the other men, I came to this Groundbreaking with the best spirit in the world. A certain resentment began to build up in me, though, when I noticed that no one was offering me a spoon. And, when the Appointments were announced, I really did a slow burn. Not one single male was appointed! If that isn't Female Chauvinism, I'll kiss your foot!"

Edgar R. Loessin, Chairman, Drama Department, ECU, who said: "Spoon, schmoon! What if Ms. Amanda Meigs Loessin DID play Lady MacBeth. Did she direct the play? She most certainly did not. I think most of us are aware of who actually did direct the play. Of course, Ariane Clark has the right to appoint anybody she wants to. It's her business. But I just want to say that there was a certain person present at that Silver Spoon Groundbreaking who was better qualified for the job than Ms. Amanda Meigs Loessin."

William S. Corbitt, Jr., had this to say: "Well, I really wasn't paying much mind to anything. Just walking around, you know. But gradually the feeling stole over me that I never seemed to be in the vicinity of where the spoons were being passed out. Then the pattern suddenly emerged: For the men, no spoons, no appointments. That sort of disgusted me."

And this from Dr. Allen Taylor, Radiologist: "I don't care what they call it. Discrimination is the name of the game played on this field this afternoon. If Ms. Dorothy Ehric Taylor thinks for one moment that she's going to be Chief Radiologist of this outfit, she's got another thought coming. I'm packing the kids and the lab in the station wagon and heading out. I'd like to just see Ms. Dorothy Ehric Taylor trying to show off, radiology-wise, when the lab's a zillion miles away! Hah!"

Both Philip Clark, husband of Ms. Natalie Nichols Clark, and Philip Carroll, developer of the spoon-broken land and husband of Ms. Alyce Pickelsimer Carroll, privately admitted that they felt they would be pretty much off spoons for a while. And the entire disgruntled group of men nodded in sullen accord when John G. Clark, Jr. gave expression to what seemed a summation of all their feelings: "I'm not sure that Heliogabalus was entirely crazy."

Ms. Clark said that she hoped to move into the new building in September. (Advertisement)

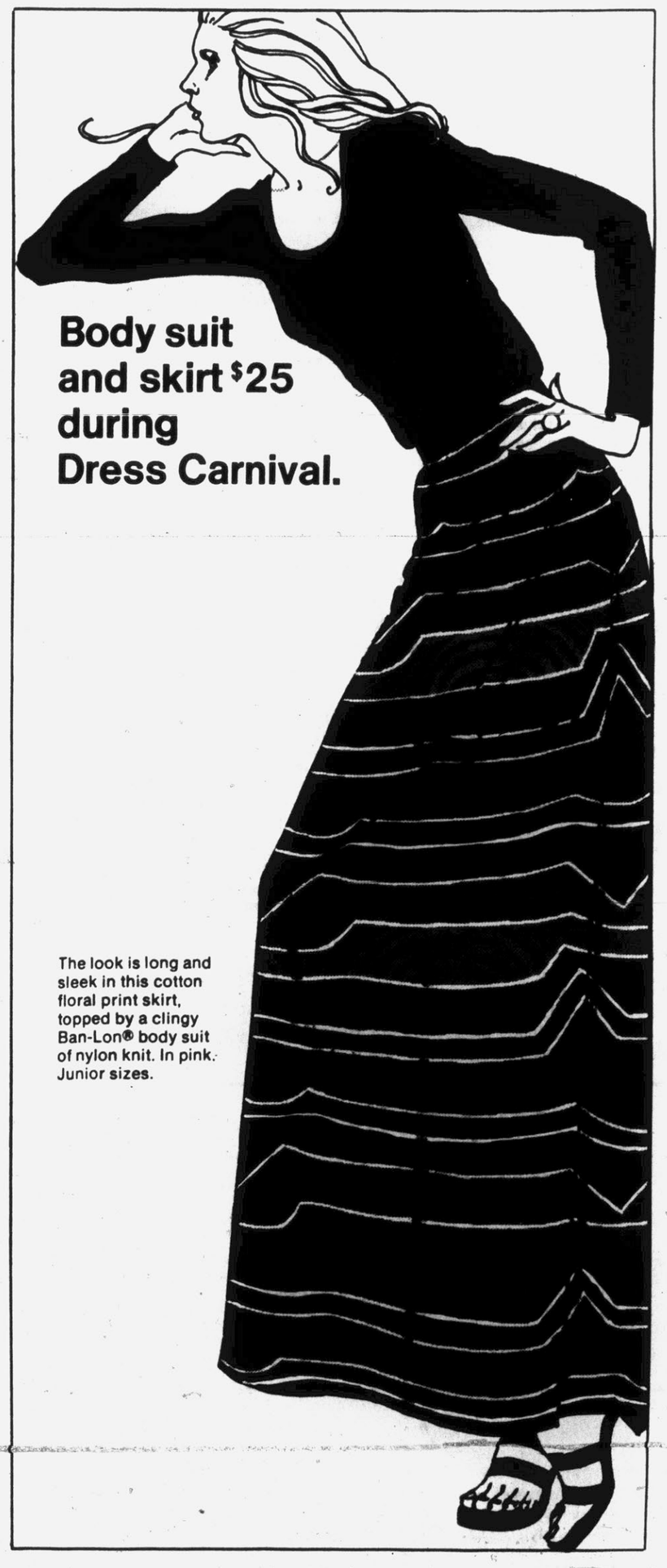

JCPenney
The values are here every day.
Open every night 'til 9:30
Pitt Plaza
Charge it!

Long Lists Can Be Confusing

There may be no way to avoid the kind of long list of candidates and issues voters of North Carolina faced when they went to the polling booths last week, but officials should give some thought to the problem.

For Pitt County voters, for example, there were ballots containing the names of 71 candidates from various parties for various offices. In addition there were ballots for the voters to decide on two major bond issues proposed for the state. Depending on which party a voter were registered for, the decisions he faced when he entered the voting booth varied in numbers.

It is a good bet, however, that a large majority of the voters who went to the polls in Pitt as well as other counties last week found names of candidates with which they were not the least bit familiar. In all probability most voters either failed to vote in some of the races, or just picked a name because they were unfamiliar with the candidates for that particular office.

In a primary election such as the recent one in North Carolina, with the large number of offices at stake, and the large number of candidates running, some of the races are bound to gain only a limited amount of public attention. The so-called major races overshadowed the less publicized contests for lesser—though very important—state and local offices. Voters as a whole obviously were familiar with the candidates for such offices governor, lieutenant governor, senator, and presidential candidates. But how many of the voters really followed closely all the races for the Council of State offices in North Carolina, or across the state the many races for school board seats, county commissioner seats, legislative seats and the host of other offices for which party nominees were named?

Those offices are of great importance also in the proper functioning of good government in North Carolina.

The large number of candidates for a large number of offices show a healthy interest in better government. At the same time they often also present a confusing situation for the voter when he is confronted in the voting booth with the names of candidates and contests with which he has been able to give only passing glance in all the pre-election period.

Lang Effects Some Savings

By BRYAN HAISLIP

RALEIGH. — An uneasy seat makes a public servant out of a bureaucrat.

"A job in government isn't your job. It belongs to the people, for you to hold as long as you perform well in serving the public interest," admonished John A. Lang, Jr.

Thirty-six years in federal government services didn't make a bureaucrat out of Lang, who went to Washington as assistant to

BRYAN HAISLIP

the director of the post-Depression Civilian Conservation Corps and left as administrative assistant to the Air Force Secretary.

Raleigh isn't likely to do it, either. As secretary of military and veterans affairs, the 62-year-old Moore County native is moving with vigor to fill a key role in state government reorganization.

Gov. Bob Scott called him from East Carolina University at Greenville, where he spent about a year as vice president of external affairs.

Six weeks into the new assignment, Lang figured he already has effected savings equivalent to his $30,000 annual salary. By the fiscal year end on June 30, he expects to show a surplus in the budgets of the six agencies under his wing.

Defining Reorganization Aims

Good management, greater efficiency, and economy is what reorganization is all about, he said.

"Synergetics," he explained. "That means the combination is greater than the sum of the individual parts. Where there is a grouping of functions, properly related, the combined force gives strenth to each one."

Benjamin Franklin said it the way a military man understands best: "We must all hang together, or we shall all hang separately."

Lang enlisted as a private in the U.S. Army Air Corps in World War II. He left active duty as a major. He is now a major general in the Air Force Reserve. His Pentagon service embraced the period of the Berlin call-up, the Cuban missile crisis, and the Viet Nam involvement.

He's been on the staff of two Congressmen, a college professor and administrator, and author and lecturer in the area of business management.

Teamwork Aids Task

The military background of agencies in his secretariat — the National Guard, State Civil Defense, Civil Air Patrol, Armory Commission, and Department of Veterans Affairs — fosters teamwork. "Military people tend to work as a team to survive," he said. The attitude has make it easier to begin melding the agencies, he added.

An employee force of 162 and a combined budget for the biennium of $5 million makes his one of the smaller units in the structure of reorganization. Yet, he noted, its impact reaches as many or more citizens as any other. "Civil Defense involves everybody. Half our population is made up of veterans and their families," he explained.

Gen. Lang's conversation bristles with ideas for his new office. Among goals he sees are:

POW-MIA Concern

Support for the cause of prisoners of war and missing in action held in North Viet Nam. About 100 North Carolinians are in the hapless group which could become pawns as the war grinds down, he reminded. Plans are building for a Raleigh dinner, with Gov. Scott as speaker, to dramatize POW-MIA concern.

Jobs for persons leaving military service. There's a bonanza of skills, he said, in the 5,000 returning to civilian life every month from bases within the state.

Good community relations with military installations. "Did you know that Ft. Bragg-Pope Air Force Base has a payroll greater than the state's whole farm economy?" he asked. "And there are five important bases in the state. Their economic impact is terrific."

The twilight of the Scott administration makes tenure uncertain for Long. It doesn't bother him. He's accustomed to high-risk employment.

Government functions best, he observed, without the protection for office-holders which promotes encrusted bureaucracy.

The end of an assignment, he added, is simply the opportunity to find the challenge of another place to make a contribution to the common good.

Stopped Short Of Blockade

By FRED S. HOFFMAN
AP Military Writer

WASHINGTON (AP) — President Nixon told the Russians in effect they can sail freighters into North Vietnamese harbors at their own risk. But he has stopped short of declaring a blockade, usually regarded as an act of war.

Pentagon spokesman Daniel Z. Henkin said the measures Nixon ordered in an effort to seal off North Vietnam from outside military aid "is not a blockade in terms of boarding and searching ships."

Instead, the U.S. Navy will try to plug the entrances of Haiphong and at least five other North Vietnamese ports with magnetic and acoustic mines dropped from carrier-based planes.

Sources said the mines are equipped with delayed-action fuses to give Communist and other skippers three days to get out of port, a period of grace indicated in Nixon's speech Monday night.

At last report, there were 36 ships in Haiphong Harbor, about triple the number there before the North Vietnamese offensive against South Vietnam opened five weeks ago. Sixteen ships are Russian, 11 others fly the flags of other Communist countries. The remaining nine are Hong-Kong based ships believed under Communist Chinese charter.

It appears that if, after the period of grace, captains of incoming ships are willing to chance running through the mines to reach North Vietnamese harbors, no U.S. effort will be made to stop them. But the risks obviously would be great.

When former Secretary of Defense Robert S. McNamara five years ago opposed mining Haiphong, which receives 95 per cent of North Vietnam's incoming war gear, McNamara said mining would not prevent offshore unloading of cargoes.

The Nixon administration obviously has thought of that. The President said that U.S. forces have been directed "to take appropriate measures within the internal and claimed territorial waters of North Vietnam to interdict delivery of any supplies."

Defense officials explained this means that if Soviet or other skippers attempt to beat the mine barrier by staying outside the harbors and unloading their cargoes into lighters or barges, those smaller craft will be shot out of the water before they reach land.

Henkin's words indicated that the U.S. Navy will not set up any restraining line of ships on the seaward approaches to Haiphong, Hon Gai, Cam Pha, Thanh Hoa, Vinh or Quang Khe.

Nearly 10 years ago, the Kennedy administration set up a naval restraining line to prevent Soviet ships from bringing missiles and other offensive weapons into Cuba. It also avoided using the term "blockade" to sidestep act-of-war implications. In those days, the official U.S. position was that a "quarantine" had been imposed.

The mining of entrances to North Vietnamese ports is being handled by aircraft of the 7th Fleet, which normally carry such weapons.

Haiphong is considered particularly vulnerable to mining, because its harbor can be reached only through relatively restricted channels leading from the Gulf of Tonkin.

Seventh Fleet strength has been built up to about 60 ships, roughly the same as during the height of the 1965-1968 phase of the war.

A key question now is: What will the Russians do, if anything?

The Soviets conceivably could send minesweepers to try and clear the explosives from the North Vietnamese port approaches. Conceivably, too, the Soviets could send warships to escort the minesweepers. There is no indication how the United States would respond.

The Soviets might well consider Nixon's actions an open challenge and this could carry with it the danger of a military confrontation between the United States and Russia.

Much less risky is Nixon's order to cut off "rail and all other communications," including roads, to the maximum extent possible.

This means that U.S. warplanes are once again free to hammer two major rail links between Southern China and Hanoi, one leading into the North Vietnamese capital from the northwest and the other from the northeast.

Before the end of the sustained bombing campaign in

(Continued on page 5)

The Daily Reflector

INCORPORATED
209 Cotanche Street, Greenville, N. C. 27834
Established 1882
Published Monday Through Friday Afternoon and Sunday Morning

DAVID JULIAN WHICHARD, Chairman of the Board
JOHN S. WHICHARD—DAVID J. WHICHARD
Publishers
Second Class Postage Paid at Greenville, N. C.

SUBSCRIPTION RATES
Payable in Advance

Home Delivery By Carrier	
Motor Route Monthly	$2.25
By Mail.	
One Year	$27.00
Six Months	13.50
Three Months	6.75

(Prices Include Tax By Mail except in Pitt Co. Add 1 percent)

MEMBER OF ASSOCIATED PRESS
The Associated Press is exclusively entitled to use for publication all news dispatches credited to it or not otherwise credited to this paper and also the local news published herein. All rights of publications of special dispatches here are also reserved.

UNITED PRESS INTERNATIONAL

Advertising rates and deadlines available upon request Member Audit Bureau of Circulation.

Strength For Today

SUCCESS IN MARRIAGE

What does a man admire most in a woman?

The observation has often been made that whereas some girls spend their time weaving nets to catch men, the ones who really make a success out of marriage are the ones who spend their time fashioning a cage to hold them. Which, of course, is just another way of saying that there are certain basic moral qualities which make a marriage happy and that lacking these marriages often go on the rocks.

Men, above everything else, admire in women moral character which can be trusted. They flirt with prettiness, but usually they marry personality. Men admire refinement in women, and the less refinement a man has himself the more of the same thing.

Marriage is a mixture of mystery and simplicity The mystery part has to be left in the hands of God, but the simplicities of marriage can be understood by all who use their heads and keep on an even keel of moral soundness.

By Earl Douglass

MIRROR SPEAKS WITH FORKED TONGUE!

By J.J. KILPATRICK

The Cost Of Clean Air

Oscar Wilde once defined a cynic as the man who knows the price of everything, and the value of nothing. The aphorism might well be turned around for today's over-zealous environmentalist: He knows the value of everything, but the price of nothing.

The day is swiftly approaching when the United States will have to begin to reconsider the effects of this ignorance. For the past six or eight years, the nation has been off on a heady ecology kick. The movement surely has had great benefits: A vast deal of needless and avoidable pollution has been halted, and the technology of pollution abatement, in every field, has been galvanized.

But we have yet to master the lesson that, while idealism is free, the implementation of idealism often is not. It bears a price. In the broad field of environmental inprovement, that price is beginning to be exacted. Most Americans, for all I know, may be willing to pay the price, but this is the point: We have been so breathlessly sold on the value of environmental improvement — the value of clean air and clean water, the value of cleaner highways and reduced noise levels — that we have avoided sober thinking on the price that must be paid for these gains.

Days of reckoning are at hand. For a specific example, one might turn to the impact of the Clean Air Act of 1970. When the bill cleared Congress, everyone loved it; the vote was 374-1 in the House, 73-0 in the Senate. Most of the public's attention was concentrated on the act's requirements for automobile emissions. Little thought was given to the law's provisions for "stationary polluters" The laudable purpose was to clean up the air. Splendid!

Among the more conspicuous stationary polluters are the nations's coal-burning factories and electric power plants. They were then purchasing several million tons of domestic coal having a high sulfur content; this coal, on combustion, produced tons of sulfur dioxide; and sulfur dioxide, in combination with moisture, produces sulfuric acid. Stationary polluters, in effect, were ordered to cut it out.

This was strong medicine; and as Carl E. Bagge has remarked, like most strong medicines tried for the first time, the law has produced unforeseen national side effects. Bagge is president of the National Coal Association. As such, he is doubtless a biased witness, but his testimony last month to a Senate committee carried the hard wallop of fact.

A few years prior to enactment of the law, Bagge said, 100 East Coast generating plants were using coal. That number has dropped to 27, as the plants have converted to use of residual fuel oil instead. In this same East Coast area, 90 per cent of this fuel oil is imported—most of it from the Caribbean, a small but increasing amount of it from the Middle East.

In recent months, such conversions have increased. In Chicago one power plant now is burning South American oil barged up the Mississippi. In New York City, the Consolidated Edison Company no longer is burning a single pound of coal. The Detroit Edison Company, after exploring the costly futility of installing gas-scrubbing units on coal-fueled generators, gave up in March and converted three plants to oil. Sulfur smog is dropping, and surely this is a value.

What of the price? The coal industry is hurting; coalhauling railways are hurting also. Between 1964 and 1971, oil imports soared from $629 million to $1.4 billion. In Bagge's view the United States is falling into a "dangerous and addictive dependence on foreign fuels." We are, he contends, "bleeding away our dollars."

Bagge was testifying in support of amendments that would relax the sulfur

(Continued on page 5)

Other Editors Say Not Justified

(Henderson Dispatch)

When the State Legislature voted retirement and pensions for its members a few years ago it was taking a leaf from the congressional book. Perhaps that is where the idea originated.

Even congressmen have gone over board in voting pensions for themselves when they step down, whether voluntarily or by an edict of constituents. The fact of the pension is not as objectionable as the amount allocated. While no statistics are available to support the theory, one may be justified in assuming that some of those on Capitol Hill receive larger Federal pensions than what their earnings would be in private life. It is true that congressmen are occupied the full year, less brief vacations, and hence cannot moonlight in other fields, unless by ignoring their duties in Washington.

It is different with State legislators. They do not work for twelve months, their job could be shortened if measures submitted were decided without long and unnecessary delays.

At least one candidate, and only one so far as we can recall, has come into the open in opposition to the State retirement pension plan. The public will endorse his appeal, but he is only one man, compared to the 170 House and Senate members, most of whom are in sympathy with the pension idea. But this lone ranger is on solid ground in this stand, whether he gets anywhere with it or not, as probably he will not.

Fringes in government, whether in Washington or Raleigh, are costly and the expense is charged to the taxpayer, who is the only source of State (and Federal) pension income.

No one forces any individual to run for the Legislature or any other State office. He knows when he becomes a candidate what the exactions of the office are, and should abide by them without trying to dig the State for all that he reasonably can upon entering the office.

Learn It All By Mail

NEW YORK (AP) — Things a columnist might never know if he didn't open his mail:

Going to sleep has become more of a problem with bosses. A study of 2,000 executives five years ago by the Life Extension Institute found that 90 per cent slept soundly. But in a recent study only 60.3 reported they had no sleep problem although only 3.2 per cent said they resorted to sedatives. Those having the most trouble getting to sleep were over 56 years old

HAL BOYLE

and made less than $15,000 a year.

The average American is pretty healthy. He spends only six days a year in bed because of illness or accidents and has to restrict his activity on nine more days from these causes. That is only 15 days out of 365 on which he doesn't feel up to par.

If you have a phobic fear of earthquakes, the place for you to hie to is North Dakota. No earthquake has ever been recorded in that state.

You're wrong if you think that all doctors die rich. A recent study found that one out of three physicians at death leaves his widow facing a major financial problem.

Risky: Drivers under 25 are still disproportionately more dangerous than their elders behind the wheel. Although they make up less than 22 per cent of the driving population, they made up more than 36 per cent of 1.6 million motorists who were involved in recent accidents.

Muddy mourning: When an Asmat tribesman in New Guinea dies, his anguished widow immediately throws herself on the ground and rolls in the mud. This is not only to show a proper depth of grief. The mud also masks her body scent to baffle his ghost so that it can't come back and haunt her.

It was Benjamin Disraeli who gave this receipe for a good life: "Feel slightly, think little, never plan. Take the world as you find it; enjoy everything."

40 Years Ago Today

By GWYN COGHILL

May 9, 1932

Greenville schools will operate eight and one half months this year instead of the customary nine months, it was definitely decided at the regular monthly meeting of the Board of Aldermen at the city hall Friday night.

Mother's Day, which has been growing in importance each year, was appropriately celebrated in Greenville yesterday. Special services were held at most of the churches. Red and white flowers, denoting the living and the dead, were worn by men, women and children and were also used in church decorations.

In today's paper appeared an ad advertising 'Greenville's first electric show' to be shown Tuesday, May 10th at 7:30 p.m.

Chronology Of Vietnam Events

By THE ASSOCIATED PRESS

Here is a chronology of key developments in the five weeks since North Vietnamese forces began their offensive in South Vietnam:

March 30—North Vietnamese launch heavy artillery attack on South Vietnamese bases. Offensive begins.

April 1—In heaviest fighting since 1968 Tet offensive, North Vietnamese push to within five miles of Quang Tri.

April 3—North Vietnam claims "big victories."

April 4—Additional U.S. B-52s ordered to Southeast Asia.

April 5—Hanoi denounces retaliatory U.S. air strikes.

April 7—Defense Secretary Melvin R. Laird says bombing will continue until North Vietnamese pull back.

April 8—U.S. 7th Fleet doubles force off Southeast Asia.

April 15—B52s hit Hanoi and Haiphong, ending four-year deescalation of strikes against major targets deep in the north.

April 25—U.S. announces it will resume Paris peace talks.

April 26—President Nixon announces in nationwide address that he will withdraw another 20,000 troops from Vietnam by July 1.

Pentagon says South Vietnamese have successfully absorbed invasion. Dr. Henry Kissinger, Nixon's national security adviser, returns from secret Moscow trip: no word on discussion of Vietnam.

May 1—South Vietnamese abandon Quang Tri. In Texas, Nixon says South Vietnamese will be able to hold, and pledges: "We are prepared to use our military and naval strength against military targets throughout North Vietnam."

May 3—Laird sends U.S. military specialists to Saigon to report on situation. President Thieu shakes up his military command. Kissinger confers secretly in Paris with Le Duc Tho of North Vietnam.

May 4—U.S. and North Vietnam call off Paris peace talks indefinitely.

May 7—Nixon summons Secretary of State William P. Rogers home from European trip.

May 8—Nixon meets with National Security Council, then in an address to the nation, announces the mining of entrances to North Vietnamese ports. Nixon says U.S. forces will "take appropriate measures within the internal and claimed territorial waters of North Vietnam" to block delivery of supplies. He offers a withdrawal of all U.S. troops four months after all American prisoners are returned and there is an internationally supervised cease-fire in Indochina.

Jordan Claims Pressure On Him To Seek A Runoff

RALEIGH (AP) — North Carolina Sen. B. Everett Jordan says he has been deluged with telephone calls urging him to call for a runoff against Rep. Nick Galifianakis in their battle for the Democratic Senate nomination.

But Jordan said Monday it would be a day or so before he decides about a runoff.

"We couldn't answer the telephone as fast as it's been ringing with people urging me to run," he said. "A lot of them were young people, a lot of them my managers and my staff. Some of them were colored people."

Meanwhile, Galifianakis, who led the senator by 38,000 votes in Saturday's primary but did not win an absolute majority, expressed the hope that Jordan would not call for a second chance.

"I think it's time for the statesmanship the senator possesses to come forth," Galifianakis told a news conference. "There have been reports from across the state that some of the Jordan people are hopeful that he will not call a runoff."

But Jordan retorted: "I have had no such reports from anybody. I have had nothing but messages urging me to run. That statement came out of his (Galifianakis') own imagination which he has been using all the time."

Galifianakis, a three-term congressman, got almost 46 per cent of the votes in the primary but tacked a majority when two minor candidates, Joe Brown of Greensboro and Dr. Eugene Grace of Durham, captured about 48,000 votes between them.

At the news conference, Galifianakis was asked about the prospect of campaigning against Jesse Helms, a Raleigh television editorialist who scored an easy win over two opponents in the Republican Senate primary Saturday.

The congressman said, "I feel I will prevail in the end."

He said that he did not fear a debate with Helms but that he questioned whether it would be any benefit to his candidacy. Galifianakis said he is "staked out" on every public issue while Helms has never cast a vote in Congress.

Galifianakis credited his "stunning victory" Saturday to the fact that "we had a strong organization all across the state of North Carolina."

Lt. Gov. Pat Taylor also held a news conference Monday to say that he has not yet decided whether to call for a runoff against Skipper Bowles in the race for the Democratic gubernatorial nomination.

"If I alone were involved in the decision, I would say without hesitation that I was calling for a runoff," Taylor said.

"This is not the case," he said. "It involves many people other than myself and it also involves the future of the state of North Carolina.

"I do not want to make this decision until I have considered and carefully weighed every factor," he said.

"Meanwhile, I have advised my staff this morning to continue on the assumption that we're still in the race."

The state Board of Elections is tentatively scheduled to meet May 16 to certify the returns. Candidates would have until noon May 19 to call for runoffs.

Taylor ran 63,000 votes behind Bowles in Saturday's primary, but Bowles failed to get an absolute majority.

"I trailed Mr. Bowles by what amounts to a little over 1 per cent of the population of North Carolina," Taylor said. "I frankly do not think that Saturday's election amounts to a mandate."

He said he felt that "a vast and expensive advertising campaign" by Bowles gave Bowles the victory.

In the Republican gubernatorial race, Rep. Jim Holshouser told a news conference Monday that the primary had "destroyed the myth" of Jim Gardner and paved the way for a Holshouser victory in the June 3 runoff.

"The myth has obviously been destroyed as to who's the biggest votegetter in this state," Holshouser said. "And now that the myth has been destroyed, maybe we can get around to talking about the issues."

SHIRLEE'S
A&P Shopping center
WIGS, CANDLES & POTTERY
$10 off Retail on any
ELURA WIG

Kilpatrick . . .

(Continued from page 4)

emission requirements. I venture no opinion on whether the amendments are good or bad. But Bagge is precisely right, in my view, when he insists that the undoubted value of cleaner air must be reasonably balanced against such other values as economic stability and national security. A price tag has to be reckoned, and it has to be reckoned soon.

New Kiwanis Club Organized Monday; 25 Charter Members

AN ORGANIZATIONAL MEETING .... of the new Kiwanis Club of Greenville-University City took place Monday at Holiday Inn. Shown in the photograph above are (left to right): Leslie H. Garner, president; Louis Clark vice-president; Guilford Worsley, secretary-treasurer; Jim Hudson, president of the Kiwanis Club of Greenville; and Charles Duffield of Flint, Michigan, a field service representative of Kiwanis International. (Reflector Staff Photo)

Greenville has a new Kiwanis Club bearing a new identification name. At noon Monday, the new Kiwanis Club of Greenville Univerity City was formed by 25 charter members attending an organizational meeting held at Holiday Inn.

On hand to assist in this new effot as a special guest was Charles J. Duffield, an accredited field service representative of Kiwanis International. Duffield assisted in the organizational meeting and indoctrinated new club members relative to their role and responsibilities as Kiwanis.

Members selected a slate of officers headed by Leslie H. Garner, president; with Louis Clark elected vice president; and Guilford Worsley, secretary treasurer.

Members named to the Board of the Directors at the organizational meeting were Johnny Jones, Clarence Tugwell, Robert Abbott, Frank Hill, Jesse Laughinghouse, Ed Harris, Bill Clifton and Kenneth Hite.

Charter members of the new club were greeted by Jim Caldwell, lieutenant governor of the seventh district; and Jim Hudson, president of the Kiwanis Club of Greenville.

Plans given for the Kiwanis Club of Greenville University City call for weekly meetings to be held each Monday at 12:30 p.m. at the Holiday Inn Restaurant. Other plans call for a charter night, which is expected to be held within the next six weeks.

Persons interested in membership are invited to contact either Garner or Hudson for additional information.

Hafer To Speak On Wednesday

Eugene Hafer, Assistant Attorney General of North Carolina and a top official in the Consumer Protection Division of the Department of Justice, will speak at East Carolina University Wednesday.

He is scheduled to address a departmental meeting of the ECU School of Home Economics at 7 p.m. in the Nursing Building Auditorium. Interested persons are invited to attend.

Hafer's office receives complaints from citizens regarding fraudulent retail business practices and issues warnings to offending merchants or seeks restraining orders, injunctions or court action when such warnings are unheeded.

Hoffman Col. .

(Continued from page 4)

1968, U.S. pilots were ordered to stay at least 10 miles away from the Chinese border. Nixon's words carried no hint of any such restriction this time, although it could be contained in operational orders.

According to current U.S. estimates, about 75 per cent of North Vietnam's war gear is provided by the Soviet Union and most arrives by sea. This gear includes tanks, trucks, artillery, surface-to-air missiles, radar, and gasoline and other petroleum products to power much of this equipment.

The Chinese supply mainly small arms, ammunition and artillery.

Finally, there is a real question in the minds of some observers as to how much effect the shutting off of North Vietnamese ports can have on improving in the short run the South Vietnamese army's prospects for beating back North Vietnam's offensive.

BLOWN IN INSULATION
Add Insulation to your Home and cut your Air Conditioning costs this summer.
Call Evenings
758-4881

UNACCEPTABLE

LONDON (AP) — An official commission has told the British government its proposed settlement with the white government in Rhodesia is unacceptable to that African country's black majority.

Good honest bourbon at a good honest price.

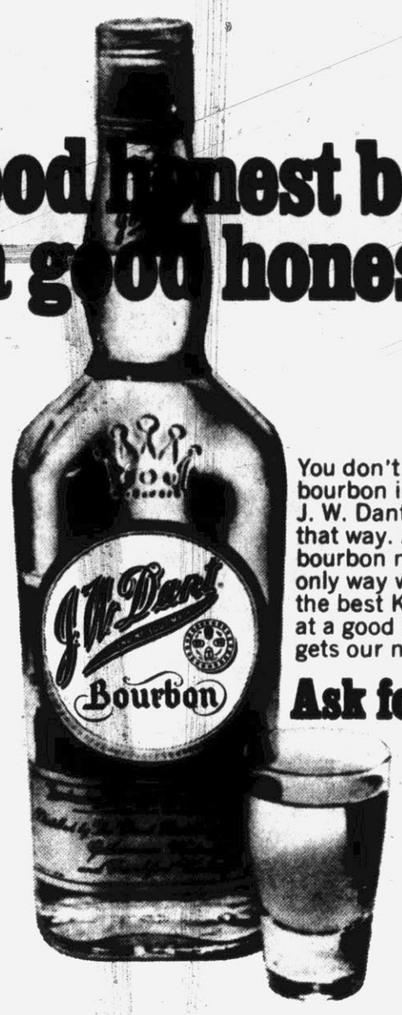

You don't really get more bourbon in a bottle of J. W. Dant. It just tastes that way. After 137 years of bourbon making, that's the only way we'd have it. Only the best Kentucky bourbon at a good honest price gets our name.

Ask for J.W. Dant

$4.70 4/5 Quart
$2.95 Pint
$10.65 ½-Gallon

KENTUCKY STRAIGHT BOURBON WHISKY · 86 PROOF · © J. W. DANT DISTILLERS CO., N.Y., N.Y.

WEDNESDAY'S
SPECIAL

SPECIAL PURCHASE!
Cotton Double Knits
These fabrics are 62 to 64 inches wide and normally sells for $3.00 yd., all are first quality material. We purchased the entire piece good stock of tee-shirt manufacturer.
SPECIAL 88¢ YARD

Fresh Bedding Plants Arriving Daily!
Petunia, Salvia, Pansy, Sweet Williams, Verbena, Blue Mink Agertum, Sultani, Lantana, Begonia, Coleus, Pepper and Tomato Plants

Whites
DOWNTOWN SHOPPING CENTER
FREE PARKING

There's some money waiting for you at our office.

At any one of our Greenville offices, for that matter. Just stop by any time during office hours and ask for the loan manager. You'll find yourself talking to someone who thinks a loan manager's main job is to see you get a loan. Without having to answer a bunch of pointless questions. Or wait around while he runs things through committees.
He can give you fast action because he makes the decision. And if you're wondering what that decision is most likely to be, consider this; Wachovia makes more loans than any other financial institution in North Carolina.
So if you have a problem that money would solve, drop by any Wachovia Bank office. One of the people listed below will be waiting with your solution.

Wachovia/Greenville
Wachovia Bank & Trust, N.C.

Meadowbrook Harold Staton
West End Bill Hudson
University Walter Jones, Jr.
Pitt Plaza Julius Budacz
Washington and Fifth St. Tom Allen

TRUCKLO SAL

RIGHT OFF THE TAILGATE AT HUGE SAVI

THIS TRUCKLOAD SALE WILL

ENTRANCE AT ROSES PITT

SPACIOUS NEW REAR

5 BIG

Today Throug

PICNIC TABLES

Redwood Stained

Western Cedar

Makes serving meals outdoor more fun! You'll love the wide 29½" table for lots of room for the family's favorite dishes. The benches are 17" high and seats 6. Sloted & bolted legs add greater strength and durability for many years of use.

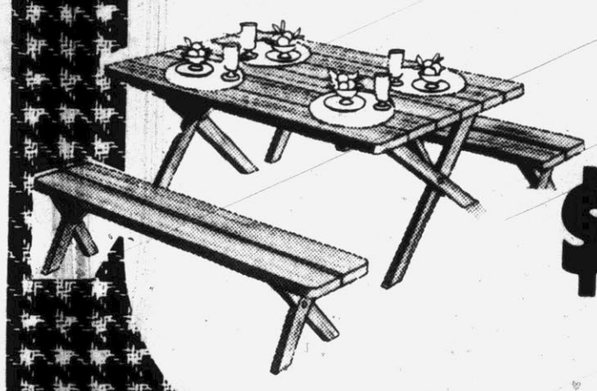

$25.94

Reg. $7.67

Rugged Built

WHEEL BARROWS

All steel body, heavy duty enamel finish. Equipped with handlebar grips, large rubber tires, easy roll wheel barrowing, three cubic ft. capacity.

SAVE $1.00 — **$6.67**

Reg. $45.77

Briggs & Stratton

LAWN MOWER

- Rotary power mower
- Limited cutter blade speed
- Moving parts (which could snag operator's hand or clothes) guarded
- 3 HP Briggs & Stratton engine
- 4 cycle
- Easy spin starting

SAVE $4.00 — **$41.77**

Reg. $1.77

GARDEN HOSE

100 percent vinyl, solid brass couplings, ½" inside diameter. 50 ft. long.

SAVE 60¢ — **$1.17**

Reg. $84.00

Murray Green Acres

LAWN MOWER

Self propelled. Features 22" blade, 3½ horsepower Briggs and Stratton engine with new safety features for added protection. Seven height adjustments.

SAVE $12.00 — **$72.00**

Reg.

24"

BARB

- Chrome a
- Mobile sty
- Avocado f

SAVE $1.05 — **$**

Reg. $337.00

Green Acres

RIDING LAWN MOWERS

7 horsepower, 30" cut. Powered by 7 horsepower Briggs & Stratton engine with easy spin starter. Finally, a riding mower that's as easy to get into and out of as a deluxe golf cart. Just as easy to drive. Change cutting height quickly with handy lever. Cuts grass clean with high-lift austempered steel blade.

SAVE $44.58 — **$292.42**

Reg. 39¢

Barb-O-Lite

CHARCOAL LIGHTER

Quick start. No flash back.

SAVE 17¢ — 3 cans FOR **$1.00**

Reg. $

BARBEQUE

A grill is a must when it comes to cooking o just a good buy!

- 19"
- Steel pan with aluminum legs
- Quality grill

SAVE $1.00 — **$3.9**

OAD
LE

AVINGS!

PITT PLAZA — OPEN DAILY 9:30 A.M. - 9:30 P.M.

WILL BE HELD IN THE REAR
PITT PLAZA STORE ON OUR
REAR PARKING AREA.

DAYS

ugh Saturday

Reg. $12.88
3 Piece
LOUNGE SET

Tubular aluminum frame with web seat and back. Set consists of two chairs and one lounge.

SAVE $2.66 — $10.22

Reg. $14.88
Deluxe Bon Bon
MAGIC LOUNGE

The magic lounge transforms from an easy chair to a contour lounge, chaise, suncot, beach chair, beach lounger, extra bed, TV lounger and others in seconds. Folds easily for storage or travel. Given a reasonable amount of care, your magic lounger will last for years.

SAVE $2.17 — $12.71

Arcticaire Window
ELECTRIC FAN

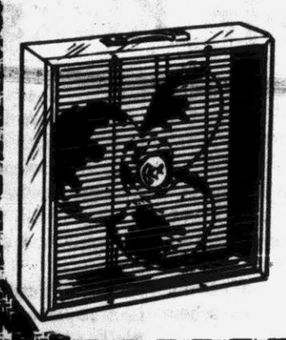

Keep cool this summer with this 20 inch fan. Features two speeds. Manually reversible. Can be used in any room.

Roses Low, Low Price
$12.97

Reg. $10.94
Aluminum
FOLDING BEDS

With 1½" foam rubber mattress. Steel link spring base, polished aluminum frame, 6 foot long, 24 inches wide.

SAVE $1.23 — $9.71

Reg. $13.97
DIRECTORS CHAIR

- Strong & sturdy
- Folding legs
- Colors come in orange, blue, yellow and avocado
- Folds for easy carrying or storage

SAVE $3.25 — $10.72

Reg. $7.94 Aluminum
FOLDING COT

Polished steel frame. Strong and durable. Folds for easy storage. Great for Camping trips.

SAVE $2.12 — $5.82

Reg. $2.99
Folding Aluminum Tubular
LAWN CHAIR

Saran web seat and back. Folds compactly for storage. Weather resistant finish. Assorted colors.

SAVE 98¢ — 2 FOR $5.00

ed. $6.77
4" All Metal
RBEQUE GRILL

rome adjustable grid
bile style
ocado finish

- Folding legs with wheels
- Easy to assemble

$5.72

. $4.94
GRILL

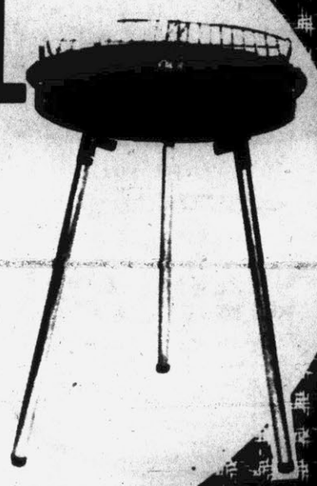

oking out ... Nothing fancy

gs

- Sturdy and strong
- Easy to assemble

94

Reg. 68¢

CHARCOAL BRIQUETS

Containing hickory and other hardwood charcoal. Net wt. 10 pounds.

SAVE 14¢ — 54¢

Indoor-Outdoor
WICKER CHAIRS

Comfortable tub style wicker chair with contoured back, natural finish. Ideal for both indoor and outdoor use... porches, patios, dens, sun rooms, beach cottages.

$19.99

OUTDOOR SETTEE
FOR TWO . . .

42 inches wide 33½ inches high

There's plenty of room for one or two with this settee with 14x5x4 heavy duty webbing, double tubular curved arms and spun ends, non-tilt feet. Folds up compactly for storage or travel. Comes in multi-color webbing. Ideal for lawn or patio.

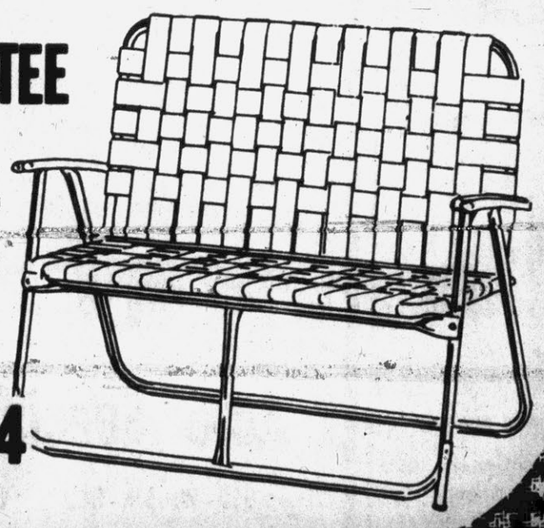

ROSES LOW, LOW PRICE $10.94

Classic Is Set For Saturday

American Classic teams from 15 eastern North Carolina cities have completed local competitions and are readying for the American Classic Championship Finals this Saturday at East Carolina University in Greenville.

More than 300 local champions will vie for honors in this, the inaugural year, American Classic program. Several thousand youngsters, boys and girls, six to 12 years of age have participated at the local level and earned the right to run and jump for medals and trophies in this junior sized version of the Olympic games.

Teams competing in the American Classic finals will represent Ahoskie, Edenton, Elizabeth City, Farmville, Goldsboro, Greenville, Kinston, Mount Olive, Murfreesboro, Plymouth, Rocky Mount, Tarboro, Washington, Williamston and Wilson.

Reports from around the American Classic circuit as a result of local competition indicate these best times and distances recorded in Senior Division Competition (10-12) year olds): Boys — 100 Yard Dash, William Britt, 12.1 sec., Murfreesboro; 440 Run, Marvin Vann, 1:06.3, Murfreesboro; 880 Run, Jeffrey Nelson, 2:47.3, Greenville; Running Long jump, Donnie Daniels, 15' Greenville; and High Jump, Joel Bradberry, 4'5", Wilson.

Girls — 50 Yard Dash, Emily Jones, Murfreesboro, and Sandra Hanson, Tarboro, (tie) 7 sec., 220 Yard Dash, Clintonia Jenkins, 31.9, Murfreesboro; Long jump and High Jump, Jean Taylor, 7'2" and 4'2" respectively, Wilson.

Junior (6—7) and Intermediate (8—9) Divisions for boys and girls are scored on a point basis in a Decathalon format.

The American Classic Track and Field Championship is sponsored by Belk Tyler stores, and Buster Brown Textiles, Inc. All events are open to the public free of charge, and every youngster is eligible to compete in local competition.

The finals will be broadcast throughout eastern North Carolina over the 10 station Belk Tyler — Buster Brown Sports Network originating through the facilities of radio station WNCT, Greenville. Television sports personality Jim Woods will report the action.

Sunday evening, May 14 a 30-minute color special "1972 American Classic Highlights" will be televised on Channel 9, Greenville, at 7:30 p.m.

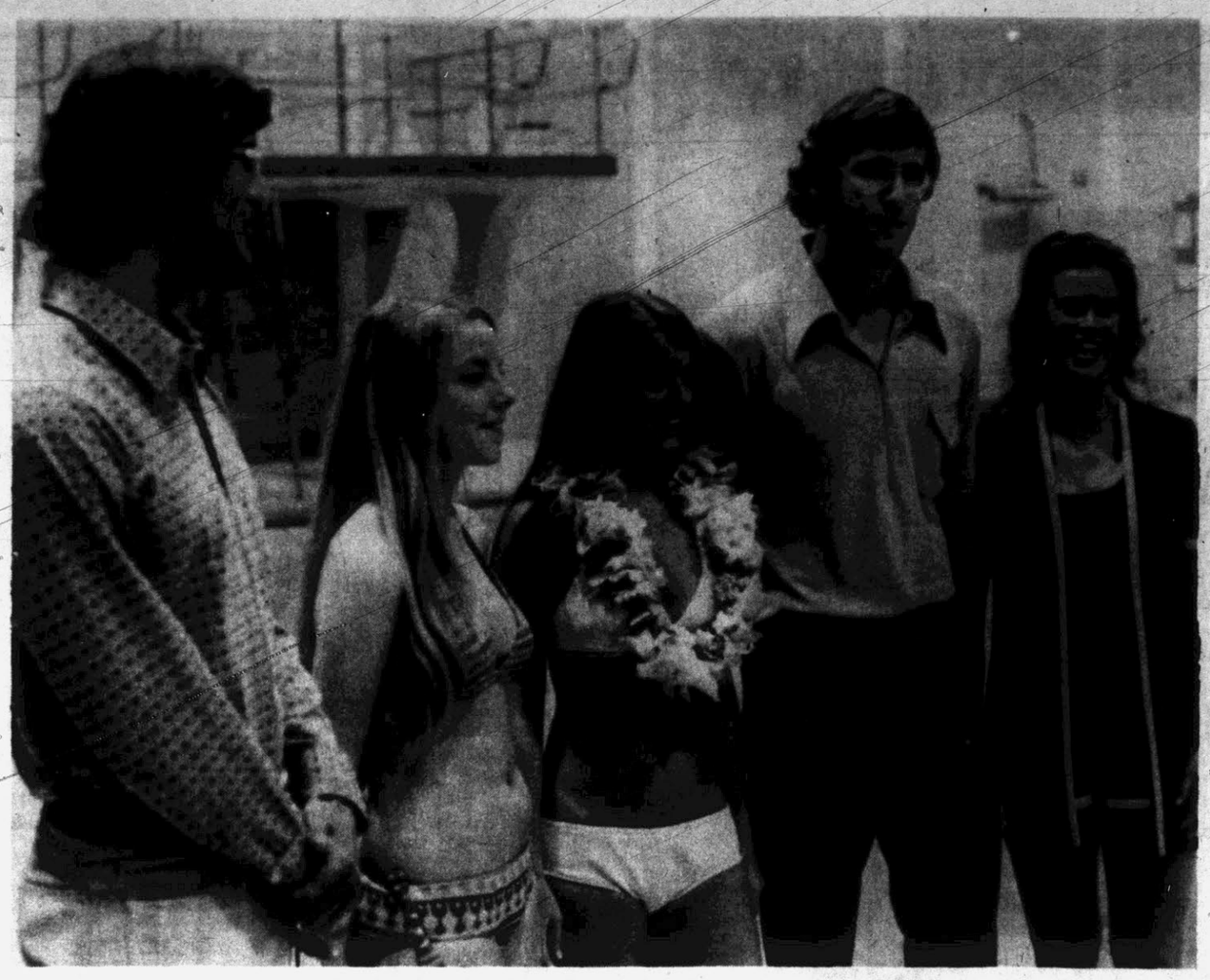

NEW TEAM HOG .... Lissa Smith, an East Carolina University sophomore from Woodbridge, Va., with a garland of flowers around her neck, won over a field of 11 entries for the title of Swimming Team Hog last night. The new Hog is shown with team co-captain Wayne Norris runner-up Patrice Myers of Candor, co-captain Paul Trevisan and out-going Hog Marcia Brooks. Swimming team members look upon the title of Hog as a compliment. To the swimmers, pigs are ugly but Hogs, well, they are beautiful. As hog, Miss Smith will act as official hostess for the team at swimming meets and lead the cheering section as swimmers compete. (Reflector Staff Photo)

Robersonville Ices Title Tie

JAMESVILLE — Robersonville's Golden Eagles clinched at least a tie for the Martin County Conference baseball title with an 11-1 victory over Jamesville yesterday.

Matt Wilson, who hurled the victory came within one out of getting a no-hitter. He struck out seven and walked eight in going the distance.

Wilson also paced the Robersonville hitting, getting three, two of them triples. Mike Matthews had two, as did Ricky Brown.

Robersonville broke open the game in the third inning pushing over six runs. Matthews led off with a single and Edward Warren reached on an error. Brown was also safe on an error, loading the bases. Lloyal Corey then singled scoring Matthews and Warren. Summy Mobley reached on another miscue by the Bullets, and both Brown and Corey came in on that. Wilson tripled in Mobley and he scored when Larry Jackson reached on an error, making it 6-0.

Robersonville picked up two more in the fourth. Corey walked and Phil James reached on a fielder's choice. Wilson got his second triple, scoring both runners for an 8-0 lead.

Another scored in the fifth. Warren walked and stole second. He came in when Brown singled.

The lone Jamesville run came in the sixth. Gurkin Martin then stole third, and when the next batter walked, the catcher fired to second, thinking Eric Martin was stealing. Gurkin then stole home for the lone Bullet talley.

Robersonville, now 12-1 overall, has won 11 in a row. They are 5-0 in the league.

Rob'ville	006 210 2—	11	2
Jamesville	000 001 0—	1	5

Wilson and Jackson; G. Margin, Dickerson(5) and Holiday.

Conley Rolls By Panthers By 9-2

HOLLYWOOD — Conley High School rolled to a 9-2 victory over North Pitt's Panthers yesterday.

The Vikings took the lead in the first, then saw North Pitt tie it up before Conley bounced back to roar away to a wide margin of victory.

In the first, Randy Adams opened for the Vikings with a walk. Willie Streeter also walked and Steve Evans singled to score Adams for a 1-0 lead.

The Panthers, however, came back to tie it up in the second inning. Jeff Price doubled and Tommy Cobb walked. Craig McLawhorn also walked, loading the bases. Ken Tetterton then singled to drive in Price for the 1-1 deadlock.

It stayed that way until the fourth inning, when Conley pulled out into the lead again. Evans led off with a walk and Keith Gould also got a free trip to first. Prince Bunting then singled, driving in both runners. A passed ball moved Bunting up, and he scored on a single by Adams, making it 4-1.

Three more came over in the fifth. Streeter led off by reaching on an error. Hines then singled and Clennell Streeter walked, loading the bases. Vic Corey walked to bring in Willie Streeter, and both Hines and Clennell Streeter stole their way home.

Conley added two more in the sixth, while North Pitt got its final run in the seventh.

Hines led the Conley batting with two hits.

North Pitt	010 000 1—	2	5	3
Conley	100 332 x—	9	8	0

Fuchs and Price; Hines, Corey (2) and Evans.

Wednesday's Sports

Baseball

Conley at Southern Wayne
North Lenoir at Greene Central
Farmville Central at North Pitt
Aycock at Ayden-Grifton
Williamston at Robersonville
Jamesville at Bear Grass

Babe Ruth

NCNB vs. College View

Track

E. B. Aycock at Nash Central

Softball

City League
Parker's vs. Four Seasons
Huey's vs. Burger King
Harbin's vs. Fieldcrest
Hardee's vs. GUCo

Church League
Immanuel vs. Oakmont

Don McGlohon
INSURANCE
Hines Agency, Inc.

Greenville In Pair Of Wins

Greenville's semi-pro team picked up a pair of victories Sunday in the Pitt-Martin League, downing Jamesville, 12-1 and 24-5.

In the first game, Greenville got all it needed in the first inning of play. Ronald Vincent reached on an error and took third on a wild pitch. Jeff Jenkins reached on an error, scoring Vincent. Grant Jarman tripled to score Jenkins, and Charles Meeks walked. Al Gurganus singled to score Jarman and Meeks for a 4-0 lead.

From there, Greenville added five more in the second, one in the fourth and two in the fifth.

The lone Jamesville run came in the fourth.

Gurganus led the Greenville hitting in the first game with three, while Meeks had two.

The second contest was a wild one. Jamesville took the lead in the first with three runs, but Greenville came up with one in the bottom of the frame.

Then, in the second, Greenville erupted for eight runs to take a 9-3 lead, and they never lost it after that. Tom Jordan, Harry Wilson and Donnie Brewer all walked, loading the bases. Vincent then doubled, driving in two runs. Ken Beaman singled to score Brewer and Vincent, and he stole second. Jarman walked, as did Meeks, reloading the sacks. Gurganus singled, scoring two more runs. Jordan walked and a single by Wilson brought in the final runs, making the 9-3 edge.

Greenville added eight more in the third, with Jarman homering, on in the fifth and six in the sixth. Jamesville picked up one each in the fourth and fifth.

Vincent led the hitting in the final game with three, while Jenkins, Meeks, Gurganus and Jordan each had two.

Pro Grid Season Opens Saturday; Girls Are Getting Their Kicks

By KAROL STONGER
Associated Press Sports Writer

The pro football season opens Saturday night with Detroit at New York, but Pittsburgh will wait a week to make its 1972 debut.

Jan Coopes will quarterback for Detroit while Pat Hamble calls signals for New York.

Jan looks more like Doris Day than Greg Landry and Pat is a peanut compared to Joe Namath.

But then not all pro players are giants, not even in this four-team alliance of girls who get more exercise than pay for their efforts.

That doesn't mean they aren't good at the game.

"When I played with the boys on my block, I always was picked to quarterback," said Pat, a 20-year-old bank clerk from Babylon, N.Y., who stands only 5-foot-4 and weighs 120.

"When I tried out for the Fillies, I never thought I'd be their No. 1 quarterback because I'm too little," she added, "But the big girls don't bother me. They have to catch me first."

The New York Fillies, 48 girls strong, are in their first season but the Detroit Fillies, the Midwest Cowgirls and the Pittsburgh Powderkegs already have a year of experience under their helmets.

"We saw game films of both Detroit and Pittsburgh," said New York Coach Mitch McCarroll, a 28-year-old computer salesman from Woodhaven, N.J. "Both teams have some razzle-dazzle plays but their basics aren't that polished."

McCarroll, who coached high school and Pop Warner League ball after playing at Hofstra University until he banged up his knee, believes the basics are the key to winning.

Conditioning is important, too. The girls go through 20 minutes of warm-ups before each practice.

"They're really huffin' and puffin' afterwards," said McCarroll, "but they have to be physically fit to be mentally sharp and cut down on the injuries."

Detroit's quarterback keeps in shape as a swimming coach at a suburban high school.

"I've been playing sports since I was a kid," said Miss Coopes. "I'm no big women's lib advocate. I was just trying to make the point that tennis and golf aren't the only sports a girl can play. They can do anything and I just think they should try."

The Detroit Fillies and the Midwest Cowgirls in nearby Birmingham, Mich., both are coached and managed by Dave Pierce, a 28-year-old public relations consultant. And he juggles the team members to fit his needs.

Actually it's the Midwest Cowgirls—in name, anyway—who'll be playing the New York Fillies Saturday night.

"But I'll be making a few trades," he said, indicating that the best of both teams would be pitted against the Fillies in the 22,000-seat Downing Stadium on Randall's Island off Manhattan.

Dave's girls are paid a percentage of the gate—about $20 a game—while the New York Fillies are guaranteed $25 for each of the four games scheduled this season.

The Pittsburgh Powderkegs, founded by a public relations manager of a dragway as a fall promotion after his track closed for the season, play the New York Fillies in Pittsburgh May 20.

No matter which team is playing which, the girls are dead serious about playing football.

"They have a helluva lot of pride to do something correct so they won't look foolish," said McCarroll.

"The public thinks they're going to watch a dunky basketball game or the Playboy bunnies against some celebrities," said Pierce. "But these girls are playing as close to men's football as girls are able to do."

Some of them approach the size of male pros, too.

While New York's roster boasts a 5-8½, 225-pound center, Detroit lists a 5-5 tackle weighing somewhere over 300 pounds. "That's as high as my scales go," said Pat Young, 26, who borrowed a pair of pants from the Detroit Lions of the National Football League.

Big or small, they play a brutal game and are oblivious to injury.

Tippy Fiorino, a long and lean 23-year-old bookkeeper on Wall Street who lives in Brooklyn, tried out for the team so she could get into her bikini.

"I'm not built big, but I can take a hit," said the defensive safety and flanker.

"Willo Lovett, a 30-year-old mother of five from Port Chester, N.Y., is nearly as willowy as Tippy and just as aggressive.

"You can get rid of so much animosity," said the end.

"It's really good. When I get home I'm too tired to yell at my husband and the kids."

Expos Get Hits; But Still Lose

MONTREAL (AP) — The Montreal Expos had no trouble getting hits off Claude Osteen Monday night. Runs, however, were another matter.

The veteran left-hander earned his third victory in four decisions by keeping the Expos in check—though just barely—for 8 1-3 innings, then giving way to Pete Mikkelson in the ninth as the Dodgers defeated Montreal 5-2.

Los Angeles won the game with four runs in the fourth inning, including a two-run homer by Steve Garvey, his second of the season. The Expos got a run in each of the first two innings, but nothing after that.

The game was Monday's only National League contest.

In the lone American League game, the New York Yankees beat Minnesota 5-3.

"I threw fast balls about 90 per cent of the time out there," explained Osteen after the game. "I have two kinds of fast ball, one's a sinker and the other dips a bit."

Unfortunately for the Dodgers, neither was working all that well. The Expos racked Osteen for 11 hits had other base runners on three walks and three Los Angeles errors, but left a total of 12 men on base.

The Expos scored in the first on Ron Hunt's leadoff single, a passed ball by Dodger catcher Dick Dietz and Mike Jorgensen's single to right. They scored again in the second on Ron Fairly's single and a double by Hunt.

The Dodgers got on the scoreboard in the third when Osteen drove in Garvey with a double. The Dodgers' four-run fourth inning outburst closed out the scoring and made a loser out of Montreal starter Jim McAnally, 0-1.

Saad's Shoe Shop
All Work Guaranteed
Located In College
View Cleaners Main Plant

Guaranteed
BRAKE SAFETY VALUE
GUARANTEED for 24,000 MILES or TWO YEARS
* GUARANTEE
We guarantee the Raybestos we install on your car to be free of defects in workmanship and material for the life of the brake lining. We also guarantee satisfied customer service.
$29.95
Fords, Chevrolets, Compacts. Other cars slightly higher.
INCL. ALL LABOR
Our Specialists Do All This:
• Reline all four wheels
• Inspect all 4 brake drums
• Clean and lubricate backing plate
• Check wheel cylinders and return springs
• Adjust brakes, restore fluid
• Road test your automobile
We Use Only Top Quality Raybestos Brake Linings
We Also Service Disc Brakes
CHARGE IT NOW
easy payments with approved credit
GENERAL TIRE
SUTTON'S
SERVICE CENTER
1105 Dickinson Ave. 752-6121
SUTTON'S GENERAL TIRE
264 BY-PASS TELEPHONE 756-2320

COMPLETE ENGINE DIAGNOSIS
Auto Speciality Co. has the Sun Electronic Engine Tester.
Our experienced Mechanics are trained to operate this Engine Tester to insure accurate and complete diagnosis of your engines compression, ignition, carburetion, etc.
For the most accurate and complete engine care for your automobile, see Auto Speciality Co.

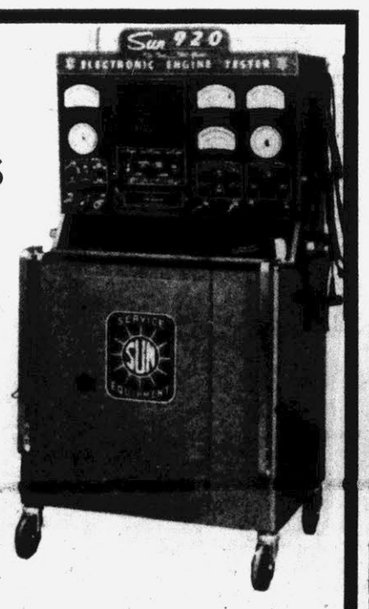

Auto Specialty Co.
917 W. 5th St., Greenville, N.C.
Phone 758-1131
General Engine Repair
Ring & Valve Jobs — Resurface Cyl. Heads, etc.

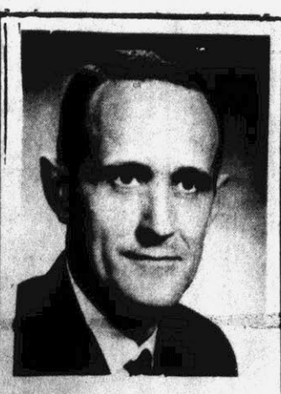

• Life Insurance
• Pension Plans
• Estate Analysis
Wm. R. "Bill" Stroud, CLU
Coffman Building
Telephone 758-3522
The EQUITABLE Life Assurance Society of the United States
Home Office: N.Y., N.Y.

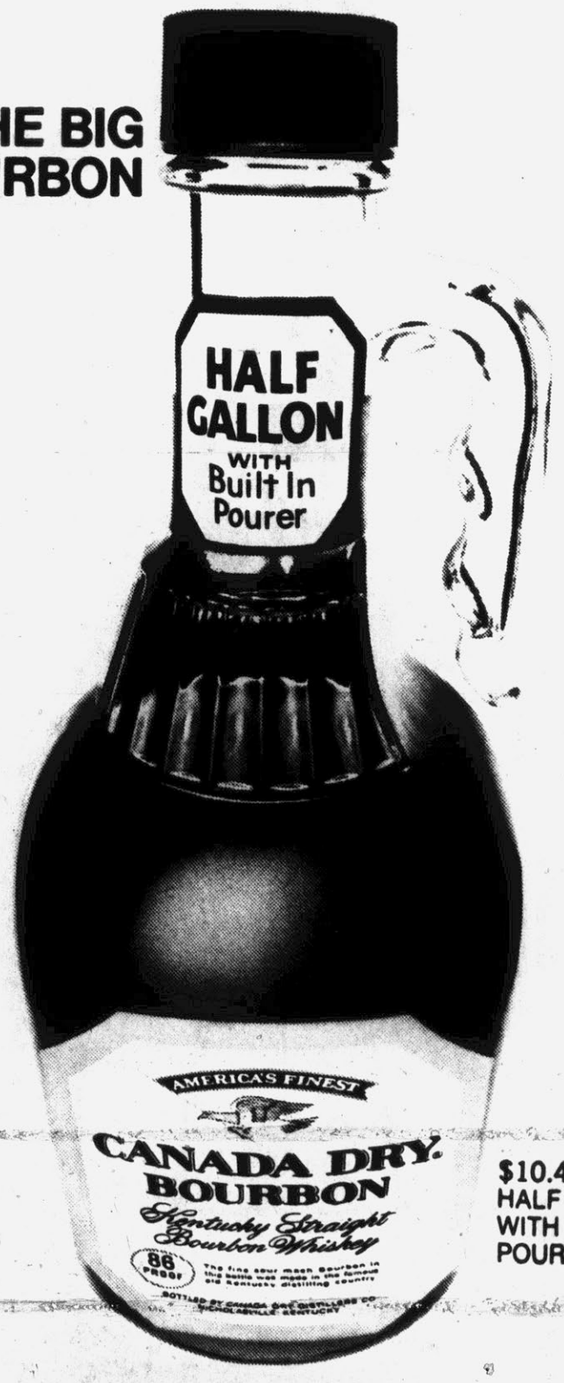

THE BIG BOURBON
HALF GALLON WITH Built In Pourer
AMERICA'S FINEST
CANADA DRY BOURBON
Kentucky Straight Bourbon Whiskey
86 PROOF
$10.45 HALF GALLON WITH BUILT-IN POURER
HERE IN NORTH CAROLINA THIS ONE HAS BEEN AMONG THE TOP THREE FAVORITES FOR THE PAST FIVE YEARS.
KENTUCKY STRAIGHT BOURBON WHISKEY, 86 PROOF, BOTTLED BY CANADA DRY DISTILLERS CO., NICHOLASVILLE, KY.

Bruins Chase Final Victory

By DAVE O'HARA
Associated Press Sports Writer

BOSTON (AP) — "Crash" in the Boston Bruins' language means hit, and hit again, and that's what they're planning once more tonight in a bid to wrap up the Stanley Cup in their National Hockey League championship series with the New York Rangers.

"We have to play our type of game," veteran wing Johnny McKenzie said, with virtually all teammates agreeing before the fifth game of the best-of-seven series at Boston Garden.

Hard-hitting defenseman Don Awrey, who predicted a "crash" series before the championship showdown with New York started, said "we know we have to be aggressive from the start," the same as in the penalty-filled fourth game 3-2 victory.

The Bruins, smarting from a 5-2 loss in the third game, bounced back with vengence. They flexed their muscles from the opening face-off, the aggressiveness and New York retaliation resulting in 76 minutes in penalties being called in the first period.

Bobby Orr, hobbled by a bad left knee which will require surgery after the playoffs, gave the Bruins a 2-0 lead with a pair of goals. Then he set up Don Marcotte for a short-handed goal and a 3-0 second period advantage.

"We know Orr's not 100 per cent right and we've got to stop him," New York Coach Emile Francis said. "We can't get to him for some reason. We can't let him control the game."

The Bruins appear determined to clinch their second Stanley Cup in three years in five games, avoiding another trip to New York for Game No. 6.

"We've got to wrap this up," veteran goalie Eddie Johnston said. "There's no way I want to go back to New York for another game."

Johnston, 35, got an unexpected reward for a spectacular performance in the fourth game. Boston Coach Tom Johnson is going against his plan of alternating Johnston and Gerry Cheevers in goal. "It's Eddie J.," Johnson said Monday. "He had a great game in New York Sunday afternoon. I had a talk with him and he wants to play, so we'll come right back with him."

Bad Week For Twins' Darwin

By BEN THOMAS
Associated Press Sports Writer

It just wasn't a goob week for Minnesota's Bobby Darwin, who's suddenly descending from the top in hitting.

In fact, it wasn't even a good day Monday for the outfielder who evolved from a pitcher. The 29-year-old Darwin lost his baseball rookie status and his batting average slipped another 25 points after an 0-for-4 night after the New York Yankees beat the Twins 5-3.

It completed a 100-point skid for Darwin in a week, leaving his average at .339. A week ago he led the American League with a hefty .439.

When Darwin, who struggled in the minors for years as a pitcher, was tearing up the American League earlier this season, he was being hailed as a rookie sensation.

The Twins have now discovered that the classification was wrong. Darwin was listed on the Los Angeles Dodger roster for a total of 47 days in 1969 and 1971. By the rules, he's two days over the maximum permitted for rookies.

Darwin, now playing as a regular for the first time in his life, is in the Twins' outfield. Twins' third baseman Steve Braun, has taken over the AL batting lead with a .455 mark. And teammate Danny Thompson, the Twins' shortstop, is in the runnerup spot at .358. Neither Braun nor Thompson was in the Top Ten a week ago.

Darwin continues to lead the AL in RBI and Home Runs with 20 and six.

There was also a wholesale reshuffling in the National League batting Top Ten for the week ending Monday.

Rico Carty, the Atlanta Braves' slugger, dropped from first, at .438, to 10th, at .353.

Bobby Tolan of Cincinnati jumped from third to first in the NL although his average dropped from .423 to .419. Jim Hickman of the Chicago Cubs, who wasn't in the Top Ten this time last week, is No. 2 at .413.

San Francisco's Dave Kingman didn't get a homer all week but was tied for the NL lead in that category with Hank Aaron of the Braves, Jim Wynn of Houston and Nate Colbert of San Diego. Kingman was all alone at the top with six last week.

Kingman continued to lead in RBI with 22, four more than last week.

AMERICAN LEAGUE

BATTING (35 at bats)—Braun, Min, .455; Thompson, Min, .358.

RUNS—Harper, Bsn, 12; Tovar, Min, 12; 7 Tied With 11.

RUNS BATTED IN—Darwin, Min, 20; Cash, Det, 14.

HITS—Pinilla, KC, 24; Thompson, Min, 24; A.Johnson, Cle, 21; A.Rodriguez, Det, 21; D.Allen, Chi, 21; Rojas, KC, 21.

DOUBLES—D.Johnson, Bal, 7; Aparicio, Bsn, 6; Nettles, Cle, 6; Freehan, Det, 6; Thompson, Min, 6.

TRIPLES—McCraw, Cle, 2; Kaline, Det, 2; Michael, NY, 2; P.Kelly, Chi, 2; Brye, Min, 2; Bando, Oak, 2.

HOME RUNS—Darwin, Min, 6; Cash, Det, 5.

STOLEN BASES—D.Nelson, Tex, 8; McCraw, Cle, 6.

PITCHING (2 Decisions)—R.Woodson, Min, 3-0, 1.000, 2.13; Kaat, Min, 2-0, 1.000, 1.42; Locker, Oak, 2-0, 1.000, 0.00.

STRIKEOUTS—Lolich, Det, 38; G.Perry, Cle, 36; Wilcox, Cle, 36; Coleman, Det, 36.

NATIONAL LEAGUE

BATTING (35 at bats)—Tolan, Cin, .419; Hickman, Chi, .413.

RUNS—Bonds, SF, 18; Morgan, Cin, 17; Tolan, Cin, 17; W. Davis, LA, 17.

RUNS BATTED IN—Kingman, SF, 22; Tolan, Cin, 20.

HITS—Tolan, Cin, 31; Bonds, SF, 29.

DOUBLES—Montanez, Phi, 8; Tolan, Cin, 7.

TRIPLES—Tolan, Cin, 3; Bonds, SF, 3; Kingman, SF, 3; 7 Tied With 2.

HOME RUNS—H. Aaron, Atl, 6; Wynn, Htn, 6; Colbert, SD, 6; Kingman, SF, 6.

STOLEN BASES—Brock, StL, 9; Morgan, Cin, 9; Tolan, Cin, 9.

PITCHING (2 Decisions)—J. Ray, Htn, 4-0, 1.000, 2.76; Sutton, LA, 4-0, 1.000, 0.42; McDowell, SF, 4-0, 1.000, 2.45; Marshall, Mon, 3-0, 1.000, 1.04; Matlack, NY, 3-0, 1.000, 2.42; Champion, Phi, 3-0, 1.000, 2.43; Cleveland, StL, 3-0, 1.000, 2.77; Nolan, Cin, 3-0, 1.000, 2.95.

STRIKEOUTS—Carlton, Phi, 56; Seaver, NY, 41.

Michigan State football teams have scored 395 victories against 212 losses and 35 ties in 75 years.

Riva Ridge Arrives At Second Crown Track

BALTIMORE (AP) — It might be called the Derby Suite or the Star's Dressing Room, but it's known simply as Stall No. 40, a padded cubicle at Pimlico traditionally reserved for racing's Triple Crown candidate.

This year the occupant is Riva Ridge, the Kentucky Derby winner who arrived at Old Hilltop Monday to begin preparing for the May 20 running of the $150,000-added Preakness, the second jewel in the crown.

The arrival of the horse, as befitting an aspirant for thoroughbred superstardom, caused a flurry of activity around Barn EE and a stir among the track patrons busy handicapping the fourth race.

No sooner was the 3-year-old in his special stall than a neighbor, trainer George Mohr, brought over a snack of feed as a welcome after the flight from Churchill Downs in Louisville.

Photographers swarmed around the stall, their still cameras clicking and the movie cameras whirring. Riva Ridge acted like a star that had been born for the publicity mill.

Aycock Second

Southern Nash came out on top in a three-way track meet held here yesterday among three junior high schools.

Southern finished the meet with 37 points, while E. B. Aycock was just behind with 35. Nash Central finished two points further back with 33.

Nash Central won five events, while Aycock won two and Southern Nash took a pair. One other event, the 100-yard dash, finished in a tie between Aycock and Southern Nash runners.

Summary:

Shot put: Dawson (SN) 42-½; White (SN) 41-1; Massenberg (SN) 40-9; Hagans (A) 39-7.

Long jump: Crawley (SN) 18-8; Dupree (A) 17-8; Close (A) 16-8; Paschal (A) 16-6½.

Discus: Taydron (NC) 119-7; Goodall (A) 112-1; Newton (A) 108-3½; Perkins (A) 105-5¾.

100: Allen (A) and Crawley (SN), tie for first, :11.4; Battle (SN) :11.5; Dupree (A) :11.7.

220: Morris (A) :25.5; Massenberg (SN) :25.57; Taydron (NC) :26.0; Clinton (NC) :26.2.

440: Battle (NC) :58.7; Allen (A) :58.9; Phillips (NC) :60.1; Harris (A) :62.1.

440 relay: Nash Central :50.2.

880: Bowes (NC) 2:30.3; Strickland (SN) 2:33.7; Boudreau (A) 2:37.1; Austin (NC) 2:40.2.

880 relay: Nash Central 1:44.3.

Mile: Close (A) 5:10.9; Perry (SN) 5:11.5; Clinton (NC) 5:47.9; Trevathan (A) 5:51.3.

Brown: Charges Untrue

PITTSBURGH (AP) — Joe L. Brown, general manager of the Pittsburgh Pirates, has often felt the sting of Dock Ellis' remarks. But Brown says he does not believe charges that Ellis was carrying a wine bottle and was semi-intoxicated when entering the ball park in Cincinnati last Friday night.

"My long and close association with Dock gives me the earnest conviction that either action is completely unlike him," Brown said Monday.

The allegations resulted from an incident at Riverfront Stadium in which a stadium guard barred Ellis from entering because he did not have proper identification.

Ellis became involved in an argument with the guard, who pulled a gun and then sprayed Ellis with chemical Mace.

Scoreboard

By THE ASSOCIATED PRESS

American League

East Division

	W.	L.	Pct.	G.B.
Detroit	10	6	.625	—
Baltimore	10	7	.588	½
Cleveland	10	7	.558	½
New York	6	11	.363	4½
Boston	4	10	.286	5
Milwaukee	4	10	.286	5

West Division

Minnesota	12	4	.750	—
Oakland	10	4	.714	1
Chicago	9	8	.529	3½
Texas	8	10	.444	5
Kansas City	8	11	.421	5½
California	7	10	.412	5½

Monday's Result

New York 5, Minnesota 3

Only game scheduled

Tuesday's Games

Milwaukee (Slaton 1-3 and Lockwood 0-1) at Oakland (Holtzman 3-1 and Odom 0-0), 2, twi-night

Boston (Krausse 1-0) at California (Wright 1-2), N

New York (Peterson 0-4) at Minnesota (Kaat 2-0), N

Detroit (Coleman 3-2) at Chicago (Wood 4-1), N

Kansas City (Splittorff 2-2) at Cleveland (Tidrow 1-2), N

Texas (Broberg 2-1) at Baltimore (McNally 3-1), N

Wednesday's Games

Milwaukee at Oakland, N

Boston at California, N

New York at Minnesota, N

Detroit at Chicago

Kansas City at Cleveland

Texas at Baltimore, N

National League

East Division

	W.	L.	Pct.	G.B.
New York	12	6	.667	—
Philadelphia	13	7	.650	—
Montreal	11	7	.611	1
Pittsburgh	8	10	.444	4
Chicago	8	11	.421	4½
St. Louis	8	11	.421	4½

West Division

Houston	12	6	.667	—
Los Angeles	13	8	.619	½
San Diego	9	12	.429	4½
Cincinnati	8	11	.421	4½
Atlanta	8	13	.381	5½
San Francisco	7	15	.318	7

Monday's Result

Los Angeles 5, Montreal 2

Only game scheduled

Tuesday's Games

San Francisco (Marichal 1-4) at Montreal (Torrez 1-0), N

Los Angeles (Downing 1-2) at New York (Matlack 3-0), N

San Diego (Kirby 2-1) at Philadelphia (Fryman 1-0), N

Houston (Roberts 1-1) at St. Louis (Spinks 1-1), N

Pittsburgh (Ellis 2-1) at Atlanta (Kelley 1-2), N

Chicago (Jenkins 2-2) at Cincinnati (McGlothlin 0-2), N

Wednesday's Games

San Francisco at Montreal, N

Los Angeles at New York, N

San Diego at Philadelphia, N

Houston at St. Louis, N

Pittsburgh at Atlanta, N

Chicago at Cincinnati

Devlin Captures Houston Victory

By BOB GREEN
Associated Press Golf Writer

HOUSTON (AP) — "No one will ever know what a difficult shot it was. I can't tell you how tough it was—I don't have the words."

Australian Bruce Devlin was discussing an explosive shot from a sand trap on the 14th hole that he called the key to his victory in the rain-delayed final round of the Houston Open Golf Tournament Monday.

He blasted out to within a foot of the cup, sank the putt, saved par two more times coming home and birdied the 17th hole for a par 72 that brought him his eighth victory since he abandoned a career as a master plumber in Armidale, Australia to try his luck on the American pro golf tour.

Devlin, a slim, 34-year-old who has cut down on his tour appearances to concentrate on a golf course architecture business in Miami, posted a 72-hole total of 278—10 under par on the wet and soggy Westwood Country Club course—as he won by two strokes.

Veteran Doug Sanders, Tommy Aaron and Lou Graham were next at 280. It was the third second-place finish of the year for Aaron, who once caught the front-running Aussie with a birdie on the 17th hole, then bogeyed the final hole when he hit a tree off the tee.

Aaron had a 69, Graham closed with a 67 and Sanders took a 71.

Rookie Chuck Thorpe, 72, Jack Ewing, 72, and Chuck Courtney, 69, were tied at 281 and young Hale Irwin was alone at 282 after a final 74 in this event that was shunned by many of the game's great stars, including Jack Nicklaus, Arnold Palmer, Lee Trevino, Billy Casper and Gary Player.

The Monday round was necessitated when a day-long rain washed out Sunday's fourth round.

France Sees Best Year For Race Fans

By BLOYS BRITT
AP Auto Racing Writer

TALLADEGA, Ala. (AP) — There is a boom in auto racing attendance, particularly in stock car events, and Bill France Jr., says the surface has hardly been scratched.

"For a sport that has to pull itself up by its own boot straps, without the enthusiastic support of the media, without the backing of alumni associations, and paying its own way, we have done all right.

"Auto racing hasn't yet had to resort to gimmicks to draw people. It depends more on its concept of thrills, on its relation to people who own cars, and its integrity as a sport free of scandle, for its growth."

France, who became president and chief operating officer of the National Association for Stock Car Auto Racing when his father, Bill France Sr., retired before the start of the 1972 season, predicted that the sport would enjoy its healthiest season despite economic forecasts to the contrary.

"Except for the opening 500-miler at Riverside, Calif., where fog prevailed the entire week against the largest advance sale in history, we have had either a record crowd, a sellout, a standing room only, or a turn away crowd at every one of our Grand National events," France said.

France, 39, said a reduction in the NASCAR Grand National schedule from 53 races in 1971 to 32 this year helped boost attendance. But it wasn't the only factor.

"We have adopted rules and regulations that almost guarantee close order racing, a fairly even matchup of machines and drivers. Nobody who attended the two 500-mile races at Talladega last year will ever forget them. There were 53 lead changes in one of them, 46 in the other.

"And in both of them, after 500 miles of racing at speeds above 180 miles per hour, four cars came down to the finish line so close that we were afraid we might wind up with only the second photo finish in the history of NASCAR."

But there also have been some run-away races, with the winner holding a five-lap lead.

"Actually, there is no way you can handicap machinery, and that is one of the drawing cards of our sport," said France

Net Duo Advances

CHAPEL HILL — Rose High School's singles entry into the girls State Tennis Championships lost out in the first round but the doubles entry moved into the quarter-finals today.

Susie Pittman, Rose High School's top singles player was defeated by Jean Barnes of Grimsley in her first round match. 6-3, 3-6,6-4. Miss Barnes was one of the finalists in last year's initial championship meet.

The duo of Vicki Davenport and Chip East won their first round match against Carol and Kathy Sizemore of South Stokes, 6-1, 6-3, and gained the quarter finals. They were playing Donna Horton and Jane Davenport of Kinston in that match this morning.

The tournament was to wind up today in Chapel Hill.

Rain Washes Out Games

Rain forced the postponement of two high school games yesterday. Delayed were the games between Ayden-Grifton and Southern Wayne, and Greene Central and Farmville Central.

The Ayden-Grifton game is scheduled to be played today, while Farmville's contest with Greene Central has been reset for Thursday.

Also postponed by the rain were last night's five games in the City Softball League and one Church Softball League game.

Rose Netters Bow In Finale

Kinston High School's tennis team gained an 8-1 triumph over Rose High School yesterday. It was the final match of the year for the Rampants.

Rose captured only one victory during the afternoon, an 8-4 win in the second doubles match. Kinston swept the singles to insure a victory in the match.

Summary:

Lance Fox (K) defeated Al Winn, 8-6, 6-2.

Randy Bailey (K) defeated Fary Snyder, 6-0, 6-2.

Mike Deliuse (K) defeated Steve Reel, 6-0,6-1

Jeff Sutton (K) defeated Dave Walton 3-6 8-6 7-5.

Robert Vail (K) defeated Mike Stephenson, 6-3, 6-4.

Eddie Maroules (K) defeated Steve Rogers, 6-2, 6-3.

Bailey- Deliuse (K) defeated Winn-Stephenson, 8-1.

Rogers-Bob Thurber(R) defeated Neil Finch-Al Owens 8-4.

Jeff Bartell-Paul Martin (K) defeated Bronson Matney-Steve Reel, 8-0.

Robert M. Fox of Havertown, Pa., and James J. Rodgers of Elkins Park, Pa., are co-captains of Fordham University's heavyweight crew.

AUTOMATIC TRANSMISSION SERVICE
All American Makes & Models
ROY SPEIGHT'S SERVICE CENTER
1500 N. Greene St. Ph. 752-3904

TADLOCK INSURANCE AGENCY
322 Evans Street
Greenville, N.C. 27834
758-1165
INSURANCE FOR—
HOME
BUSINESS
AUTO

Consolidated Report of Condition Of
"The Bank of Winterville"
of Winterville in the State of North Carolina and Domestic Subsidiaries at the close of business on April 18, 1972
State Bank No. 376
Federal Reserve District No. 5

ASSETS

Cash and due from banks		769,832.75
U.S. Treasury secutities		284,975.18
Obligations of other U.S. Government agencies and cor porations		949,656.25
Obligations of States and political subdivisions		236,424.50
Other securities		NONE
Trading account securities		NONE
Federal funds sold and securities purchased under agreements to resell		NONE
Other loans		3,812,293.45
Bank premises, furniture and fixtures, and other assets representing bank premises		160,061.51
Real estate owned other than bank premises		NONE
Investments in subsidiaries not consolidated		NONE
Customer's liability to this bank on acceptances outstanding		NONE
Other assets		18,229.77
TOTAL ASSETS		6,231,473.41

LIABILITIES

Demand deposits of individuals, partnerships, and corporations		2,155,982.96
Time and savings deposits of individuals, partnerships, and corporations		3,215,609.35
Deposits of United States Government		35,278.08
Deposits of States and political subdivisions		94,567.60
Deposits of foreign governments and official institutions		NONE
Deposits of commercial banks		NONE
Certified and officers' checks, etc.		62,390.45
TOTAL DEPOSITS	$5,563,828.44	
Total demand deposits	$2,278,614.06	
Total time and savings deposits	$3,285,214.38	
Federal funds purchased and securities sold under agreements to repurchase		NONE
Other liabilities for borrowed money		NONE
Other liabilities for borrowed money		NONE
Mortage indebtedness		NONE
Acceptances executed by or for account of this bank and outstanding		NONE
Other liabilities		174,720.85
TOTAL LIABILITIES		5,738,549.29
MINORITY INTEREST IN CONSOLIDATED SUBSIDIARIES		NONE

RESERVES ON LOANS AND SECURITIES

Reserve for bad debt losses on loans	56,312.53
Other reserves on loans	NONE
Reserves on securities	NONE
TOTAL RESERVES ON LOANS AND SECURITIES	56,312.53

CAPITAL ACCOUNTS

Capital notes and debentures	NONE
Equity capital, total	436,611.59
Preferred stock-total par value (No. shares outstanding)	NONE
Common stock-total par value 50.00	100,000.00
(No. shares authorized 2000) (No. shares outstanding 2000)	100,000.00
Surplus	300,000.00
Undivided profits	36,611.59
Reserve for contingencies and other capital reserves	NONE
TOTAL CAPITAL ACCOUNTS	436,611.59
TOTAL LIABILITIES, RESERVES, AND CAPITAL ACCOUNTS	6,231,473.41

MEMORANDA

Average of total deposits for the 15 calendar days ending with call date	5,472,843.55
Average of total loans for the 15 calendar days ending with call date	3,859,970.40
Unearned discount on installment loans included in total capital accounts	NONE

I, Tommy Langston, Cashier, of the above-named bank do solemnly swear that this report of condition is true and correct, to the best of my knowledge and belief.

Correct—Attest: Tommy Langston
John F. Minges
W.A. Weatherington
John R. Farley

State of North Carolina, County of Pitt, ss:

Sworn to and subscribed before me this 1st day of May, 1972, and I hereby certify that I am not an officer or director of this bank.

My commission expires August 31, 1975, Inez Rollins Worthington, Notary Public.

Total Deposit of the State of N.C. of any official thereof $24,962.57

Who are you saving the Old Taylor for?

Aren't your good friends worth your best Bourbon?
KENTUCKY STRAIGHT BOURBON WHISKEY 86 PROOF THE OLD TAYLOR DISTILLERY CO. FRANKFORT, KENTUCKY

TERMITES?
CALL
Ivey Coward
CO., INC.
YOUR
COWAR-DEX MAN
Tel. 752-5175
Ask about our $25,000 termite damage repair warranty.

Steel Toe Safety Shoes

Plain toe, glove leather upper, foam cushion lining in toe, cushioned insole with arch. Brown Neoprene Sole. Sizes 7 to 13.
ONLY $11.95
Whites
DOWNTOWN SHOPPING CENTER
FREE PARKING

The Worry Clinic

A Side Effect Of Vasectomy

Husbands can quickly be sterilized by a vasectomy. An estimated one million American males have already submitted to that simple surgical operation. It proves very successful in most cases, but notice the sexual side effects that Thelma bemoans!

By GEORGE W. CRANE, Ph.D., M.D.

Case T-571: Thelma J., aged 34, is a sex casualty.

"Dr. Crane," she moaned, "I have been married for 12 years and have 4 lovely children.

"But I felt that was enough, so I persuaded by husband to have a vasectomy operation, which he did.

"Thereafter, he seemed to be less interested in me and began to run around with other women.

"And I found that when new neighbors moved next door, the husband was a young executive of my husband's firm.

"While his wife was visiting her parents for two weeks, I invited her husband to have coffee at our house..., "And because my husband left me alone a great deal to run around with other girls, I developed an affair with this neighbor.

"Alas, I got pregnant!

"And since my husband was now sterile, I couldn't pass off the new baby as being his.

"So my husband stormed and berated me constantly, for he said it was at my insistence that he had submitted to the vasectomy operation.

"My children are all scheduled for tonsillectomies about the time I am due to deliver this new baby.

"Consequently, my husband insists that I give it up for adoption immediately, so our kiddies will never know anything about it.

"But I hesitate to do so, yet I suppose that is the best way to restore peace to our family, isn't it?"

Vasectomy Problems

A vasectomy involves cutting the ducts that carry the sperm cells of the male.

It is a relatively simple, inexpensive and safe way to sterilize a husband.

And can be performed in about 15 minutes in the physician's office.

At present, it is estimated that 1,000,000 American husbands have resorted to vasectomies as a means of limiting their families and reducing the fear of their wives regarding extra pregnancies.

For many wives then show far more enthusiastic cooperation in the marital relationship.

But several psychological side effects may also complicate such a marriage.

"Dr. Crane," some wives have explained. "I suppose it is due to the perversity of women, but I don't get quite as much thrill out of my husband now.

"Maybe my previous worry about getting pregnant raised me to a higher emotional pitch and thus made our sexual relationship more exciting.

"Like the moth attracted to the flame, I relish an affair with another male who can make me pregnant, even though consciously I wish to avoid such an event."

Alas, some men thereafter feel deflated in the eyes of their wives, so they start chasing around with other women, who don't know those men are sterile.

So those other women protest about possible pregnancy and this conflict whets the enthusiasm of the predatory sterilized male.

For part of a man's excitement in sex is first the conflict; then the conquest of the female.

But whether sterilized or not, a husband can keep his wife faithful and satisfied by sending for my medical booklet "Sex Problems in Marriage," enclosing a long stamped, return envelope, plus 25 cents.

(Always write to Dr. Crane in care of this newspaper, enclosing a long stamped, addressed envelope and 25 cents to cover typing and printing costs when you send for one of his booklets). Copyright 1972.

CROSSWORD PUZZLE

SOLUTION OF YESTERDAY'S PUZZLE

ACROSS

1. Record collection
6. On the go
12. River to the North Sea
13. Called
14. Outdo
15. Jeopardized
16. Presidential nickname
17. Plunge
18. Sign of a hit show
19. Rime
20. Large cape
22. Men's club
24. Loosen
28. Follow
29. Hospital doctor
30. Mattress filling
32. Youth
33. Mishandle
36. Light brown
37. Pouch
38. Honey mushroom
40. Ayeaye
42. Color red
43. Make amends
44. Gentle
45. Exchange words

DOWN

1. Soul: Fr.
2. Dictionary
3. Pails
4. Plaintiff
5. Honey
6. Spring month
7. Ground squirrel
8. Weather satellite
9. Blackens
10. Swerve
11. Taro
17. Period of light
19. Wrath
20. Discourse
21. Tiny tunneler
23. Arctic bird
25. Male figure in architecture
26. Choleric
27. Terminate
29. Charged atom
31. Lead horse
33. Agreement
34. Askew
35. Admonish
37. Bristle
39. Free
40. Science workshop
41. Spanish king

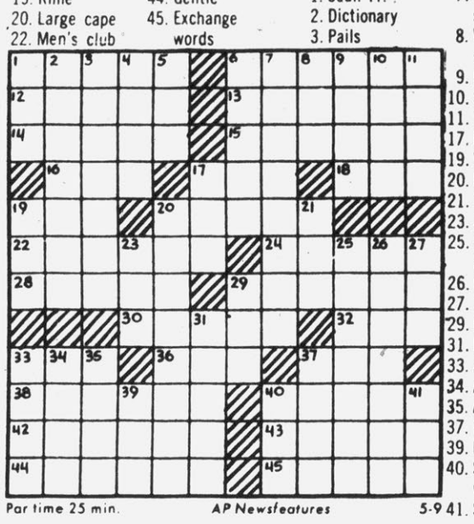

Par time 25 min. AP Newsfeatures 5-9

GOREN ON BRIDGE

BY CHARLES H. GOREN

c 1972: By The Chicago Tribune

Neither vulnerable. South deals.

NORTH
♠ A J 2
♡ A Q J 10 3 2
◇ 9
♣ 6 5 4

WEST
♠ 10 7 3
♡ K 9 8 6
◇ Q 3
♣ K 9 7 2

EAST
♠ 9 8 6
♡ 5 4
◇ K 10 8 6
♣ A J 10 8

SOUTH
♠ K Q 5 4
♡ 7
◇ A J 7 5 4 2
♣ Q 3

The bidding:

South	West	North	East
1 ◇	Pass	1 ♡	Pass
1 ♠	Pass	3 ♡	Pass
4 ◇	Pass	4 ♠	Pass
Pass	Pass		

Opening lead: Deuce of ♣

Today's four-spade contract was a battle of control between the declarer—South—and his opponents and it took a masterful performance by the defenders to prevent the former from scrambling home with 10 tricks.

West opened the deuce of clubs, East played the ace and returned the suit. West captured declarer's queen with the king and led a third round which was ruffed by South with the four of spades.

Inasmuch as he had been subjected to an immediate force in the trump suit, declarer was obliged to rely on a three-three division in spades. He accordingly decided to make dummy the master hand inasmuch as the hearts were more readily establishable. A small heart was led to the ace and the queen was returned. When East followed with the five, South discarded a diamond.

Had West taken the king of hearts, the contest would have been over, for either a diamond or a club return can be won in the closed hand. Trumps are drawn in three rounds ending in dummy—by cashing the king of spades and overtaking the queen with the ace—and North's hearts are established for the rest of the tricks. Declarer's total consists of three spades, five hearts, one diamond, and one club ruff.

West made a shrewd play by permitting the queen of hearts to hold. When the jack was continued, East alertly ruffed in with the eight of spades which obliged South to overruff with the queen. Declarer's only chance now was to embark on a crossruff. He played the ace of diamonds and trumped a small one with the deuce of spades.

When a fourth heart was led from dummy, East ruffed once more with the nine of spades and declarer overruffed with the king. This left him with the five of spades as his sole remaining trump since there appeared to be no way to score a ruffing trick with that card, his last chance was to split out the four outstanding trumps.

A spade was led to dummy's jack and the ace was cashed, on which East showed out. West was left with the ten of spades as the master trump—with which he ruffed North's next heart lead and then cashed a club to score the setting trick.

Non-Biting Dog Made It Safer

BALTIMORE (AP) — Ronald Lapia pulled his car up to a stoplight in downtown Baltimore. His large English sheepdog was sitting in back.

A man walked up and asked if the dog bit.

Lapia, 30, said the dog did not.

The man pulled out a pistol, forced driver and beast out of the car and sped off.

"He's a good watchdog in the house, but he's really not very fierce," the victim told police.

Public Notices

NOTICE OF FORECLOSURE

Under and by virtue of the power of sale contained in a certain deed of trust executed by Reuben Edwards and wife, Dorothy Edwards, dated the 6th day of July, 1968, and recorded in Book V-37, page 109, in the office of the Register of Deeds of Pitt County, North Carolina, default having been made in the payment of the indebtedness thereby secured and said deed of trust being by the terms thereof subject to foreclosure, the undersigned Trustee will offer for sale at public auction to the highest bidder for cash at the Courthouse door in Greenville, North Carolina, at 12:00 o'clock noon on the 31st day of May, 1972, the property conveyed in said deed of trust; the same lying and being in the town of Bethel, Bethel Township, State of North Carolina, and more particularly described as follows:

A lot being in and lying in the Town of Bethel, North Carolina, Pitt County, and bounded as follows: BEGINNING at corner of J. G. Thomas and wife, and Railroad Street running northerly with said Thomas line 210 feet to R. D. Whitehurst line; thence with said R. D. Whitehurst line, running westerly 90 feet to corner of S. L. Johnson and wife, lot; thence with the said Johnson line southerly 210 feet to corner of said Johnson lot and Railroad Street; thence with said Railroad Street 90 feet to the beginning, containing 18,900 square feet, and being commonly known as the Paul E. Whitehurst residence and lot.

But this sale will be made subject to all outstanding and unpaid taxes and assessments.

The successful bidder will be required to make a ten (10) percent deposit to show good faith pending the confirmation of the sale by the Court.

This the 28th day of April, 1972.
C. W. Everett, Trustee
EVERETT & CHEATHAM
Attorneys at Law
Bethel, North Carolina
May 2, 9, 16, 23

NOTICE
North Carolina
Pitt County

Under and by virtue of an Order of the Superior Court of Pitt County, made in the Special Proceedings entitled "William Robert Wilkins, Petitioner, vs. Sally Marie Reeves Ebron and husband, Charlie Ray Ebron, and W. W. Speight, Substitute Trustee, and Home Savings & Loan Association of Greenville, Respondents", the same being File No. 72 SP 12, the undersigned Commissioners will on the 23 day of May, 1972, at 12:00 o'clock noon, at the door of the Pitt County Courthouse, Greenville, North Carolina offer for sale to the highest bidder for cash all that certain lot or parcel of land more particularly described as follows, to-wit:

Lying and being situate in the City of Greenville, Pitt County, North Carolina, and located on the east side of Nash Street between Ward Street and Fifth Street and beginning at a point on Nash Street 90 feet from the south edge of Ward Street, the southwest corner of Lot No. 8 in Block "P" of the Riverdale Subdivision and running thence eastwardly with the southern line of Lot No. 8,100 feet; thence southwardly with the western line of Lot No. 16, 45 feet; thence westwardly with the northern line of Lot No. 6, 100 feet to Nash Street; thence northwardly and parallel with Nash Street 45 feet to the point of beginning and being all of Lot No. 7, Block "P" of the Riverdale Subdivision, as shown upon plat of record in Map Book No. 2, at Page 251, in the Office of the Register of Deeds of Pitt County and further being the identical lot described in and conveyed by that certain Deed of Record in Book F-30, Page 507, in the office of the Register of Deeds of Pitt County to which Deed reference is hereby directed for a more complete and accurate description.

This sale will be subject to Pitt County and City of Greenville 1972 Ad Valorem Taxes. The highest bidder at this sale shall be required to deposit ten per cent (10 percent) of his bid as evidence of good faith.

This sale is subject to confirmation by the court.

This the 21 day of April, 1972.
s. Richard Powell
COMMISSIONER
s. M. E. Cavendish
COMMISSIONER
April 25; May 2, 9, and 16.

NOTICE TO CREDITORS
North Carolina
Pitt County

The undersigned, having qualified as Executor of the Eestate of Alfred Edward Hardy, deceased, late of Pitt County, North Carolina, this is to notify all persons having claims against said Estate to present them to the undersigned on or before the 3rd day of November, 1972, or this notice will be pleaded in bar of their recovery. All persons indebted to said Estate will please make immediate payment to the undersigned.

This the 28th day of April, 1972.
Sam B. Underwood, Jr.,
Executor
P.O. Box 527
116 Courthouse Lane
Greenville, North Carolina
27834
Sam B. Underwood, Jr.
Attorney at Law
116 Courthouse Lane
Greenville, North Carolina 27834
May 2, 9, 16 and 23, 1972

EXECUTRIX'S NOTICE
North Carolina
Pitt County

The undersigned, having qualified as Executrix of the Estate of Minnie T. Baker, late of Pitt County, North Carolina, this is to notify all persons having claims against said estate to present them to the undersigned on or before the 26th day of October, 1972, or this notice will be pleaded in bar of their recovery. All persons indebted to said estate will please make immediate payment to the undersigned.

This the 2nd day of May, 1972.
Ina B. Whichard,
Executrix
Route 6, Box 13
Greenville, N.C.
May 2, 9, 16 and 23, 1972.

MEADOWBROOK
ENDS TONIGHT
A COUNTRY AND WESTERN FESTIVAL
Finest American Music
The Nashville Story
AND
Here Comes That Nashville Sound
All the greatest songs
Both in COLOR

TICE DRIVE-IN THEATRE
"THE MINX"
ALSO
"THE FEMALE"
For Adults Only

TV Log

WNCT — Ch. 9

TUESDAY
7:00 Truth
7:30 Glen Campbell
8:30 Hawaii 5-0
9:30 Cannon
10:30 Primaries
11:00 Final Report
11:30 Movie

WEDNESDAY
6:30 Carolina
8:15 Lucille Rivers
8:25 Meditations
8:30 News
9:00 Capt Kangaroo
10:00 Lucy Show
10:30 My 3 Sons
11:00 Family Affair
11:30 Love Of Life
12:00 Noon News
12:30 Search
1:00 The Heart
1:25 Timely Tips
1:30 World Turns
2:00 Splendored
2:30 Guiding Light
3:00 Secret Storm
3:30 Edge of Night
4:00 Guide To Love
4:30 Banana Splits
5:00 Hogan's Heroes
5:30 Green Acres
5:55 Paul Harvey
6:00 News
6:30 News
7:00 Truth
7:30 Golddiggers
8:00 Carol Burnett
9:00 Medical Center
10:00 Mannix
11:00 Final Report
11:30 Movie

WITN — Ch. 7

TUESDAY
7:00 Jeannie
7:30 Movie
9:30 Nichols
10:30 Sportsman
11:00 News
11:30 Tonight Show
1:00 News

WEDNESDAY
6:00 Agriculture
6:30 Get Smart
7:00 Today Show
7:25 Down to Earth
7:30 Today Show
9:00 Virg Graham
10:00 Dinah's Place
10:30 Concentration
11:00 Sale of Cent
11:30 Hollywood Sq
12:00 Jeopardy
12:30 Who, What
12:55 NBC News
1:00 Wants to Know
1:30 on a Match
2:00 Our Lives
2:30 The Doctors
3:00 Another World
3:30 Peyton Place
4:00 Somerset
4:30 I Love Lucy
5:00 Big Valley
6:00 News
6:30 NBC News
7:00 Virginian
8:30 Mystery Movie
10:00 Night Gallery
11:00 News
11:30 Tonight show
1:00 News

WCTI — Ch. 12

TUESDAY
7:00 Gilligan
7:30 Mod Squad
8:30 Movie
10:00 Marcus Welby
11:00 News
11:30 Dick Cavett

WEDNESDAY
8:00 Romper Room
8:30 New Zoo
9:00 Rainbow Ridge
9:30 Montage
10:30 Movie Game
11:00 Love Amer Style
11:30 Bewitched
12:00 Password
12:30 Split Second
1:00 My Children
1:30 Make A Deal
2:00 Newlywed Game
2:30 Dating Game
3:00 Gen Hosp
3:30 One Life
4:00 Theatre
5:55 Ask Will C
6:00 News 12
6:30 ABC News
7:00 Gilligans
7:30 Lassie
8:00 Eddie's Father
8:30 Movie
10:30 Election
11:00 News
11:30 Dick Cavett

Bloodiest Fight With Indians

GROVE HILL, Ala. (UPI)—What is believed to have been the bloodiest battle ever fought between whites and Indians in North America took place in 1540 at an Indian village called Maubila somewhere in Clarke County, according to a leading Alabama historian.

The battle was between Spaniards led by Hernando DeSoto and Indians led by Chief Tuscaloosa. During the nine-hour battle more than 20 Spaniards were left dead or dying and the estimate of the number of Indians killed ranges from 2,500 to 11,000.

AUDITIONS
FOR
"THE STAR SPANGLED GIRL"
A Comedy by Neil Simon will be held May 9-12, at 7:30 P.M. in the Ramada Inn, New Bern. Two male roles, both mid 20's. . .One female role, in genue, early 20's. Fees Paid, Rooftop Dinner Theatre New Bern, N.C.

"MORE EXPLICIT MORE EXCITING!" —Box Office
LOVE PRACTICES IN SWEDEN
"A SEXUAL EDUCATION FILM WITH EXPLICIT SCENES!" —EARL WILSON
HI-WAY 264 PLAYHOUSE THEATRE
6 Miles West Of Greenville On 264.
Phone 756-0840.
NOW SHOWING
COLOR-RATED X
SHOW TIMES DAILY
MON-SAT
6:00 - 7:20 - 8:40
SUNDAY
2:00 - 3:20 - 4:40
6:00 - 7:20 - 8:40

PEANUTS

B. C.

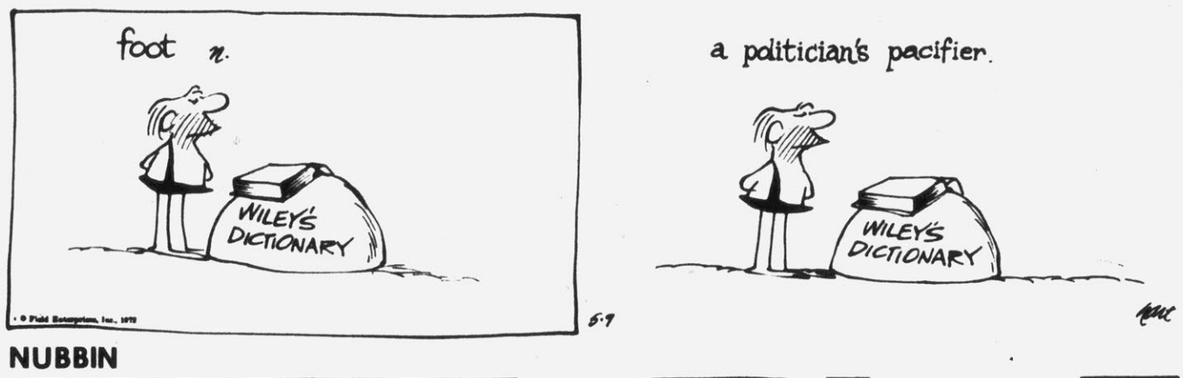

NUBBIN

BLONDIE

BEETLE BAILEY

THE PHANTOM

JULIET JONES

PLAZA CINEMA
PITT-PLAZA SHOPPING CENTER
2nd GREAT WEEK!
The Godfather
R
Albert S. Ruddy Production
C-O-L-O-R
Starring Marlon Brando and Al Pacino James Caan
Shows Daily, Except Sat., 3:45-7:00-10:00
Sat. Shows 12:45-3:40-7:00-10:00 p.m.
No Advance Ticket Sales!
756-0088

PARK
DOWNTOWN GREENVILLE
NOW THRU WED.!
Today The Pond... Tomorrow The World!
FROGS
PG
"FROGS"...RAY MILLAND
SAM ELLIOTT • JOAN VAN ARK
JUDY PACE
Shows At 1-3-5-7-9
Doors Open 12:30 P.M.
752-7649

REGISTER FREE AT THE PARK THEATRE FOR A REPTILE OF YOUR OWN!
1st PRIZE - BOA CONSTRICTOR, 2nd PRIZE - BABY ALLIGATOR, 3rd PRIZE - 1 LIVE IGUANA! PRIZES COURTESY OF "THE PET KINGDOM". DRAWING TO BE HELD AT THE THEATRE WED. MAY 10th AT 7:00 P.M. WINNERS NEED NOT BE PRESENT!

THE LAST PICTURE SHOW
A Film By PETER BOGDANOVICH
abc THEATRE
R
FIRST, IT WAS "TOBACCO ROAD" THEN "GODS LITTLE ACRE" AND NOW... THE BOLDEST OF THEM ALL!
"THE LAST PICTURE SHOW"
NOTE TO OUR PATRONS.
This Picture Is Rough But R-E-A-L In That Their Are Many Who Live Such Lives. It Is Part Of America In The Raw!
You May Be Shocked And Even Embarassed. It Is Definitely Not For The Timid!...But...Believe Us It Will Bring Many Real Deep Down Belly Laughs!
Remember...It Received Two Academy Awards For The Best Supporting Actor And Actress! If You Don't See This Picture You Will Miss Part Of America's Real Life Style.
BOLD! — RAW! — REAL!
ACADEMY AWARD WINNER!
BEST SUPPORTING ACTOR BEN JOHNSON
BEST SUPPORTING ACTRESS CLORIS LEACHMAN
8 NOMINATED FOR ACADEMY AWARDS INCLUDING BEST PICTURE
Luxurious PITT 505 EVANS STREET
NOW PLAYING
SHOW TIMES 1:30 4:15 6:30 9:00
ALL PASSES SUSPENDED THIS ATTRACTION
ALL SEATS $1.75

Carefree Summer Driving

Find the dependable firm to put your car into vacation-safe condition in today's Daily Reflector Classified Ads

Dial

752-6166

AUTOMOTIVE

Autos For Sale

CAMARO 327, 1968 Automatic, air, power steering, stereo, tape, very good condition. Call 758-2105 after 3 p.m.

FOR SALE: 1971 Fleetwood Cadillac Brougham, fully loaded; over $10,000 new. Approximately 11,000 miles. Contact 919-946-6521, Washington, North Carolina.

CHEVELLE 1968 MALIBU, 2 door, hardtop, 307 automatic, with air. $1475. 1965 Chevelle, 4 door Sedan, 6 cylinder, automatic, $475. 1964 Fairlane, 2 door, hardtop, 8 cylinder, automatic, $475. Call 752-2572 day, 752-5245 night.

(2) CHEVROLET IMPALAS 1970, 4 door hardtop, fully equipped. Call 746-3141 at Pinner-White, Ayden.

CHEVROLET 1970 KINGSWOOD Estate Wagon, radio, heater, automatic, power steering, factory air, electric windows, luggage rack, green, green vinyl interior. $2995. Phelps Chevrolet, 756-2150.

CHEVROLET 1965 2 door, Impala Sport coupe A-1 condition, $850. Call 758-1386 after 5 p.m.

CHEVROLET 1967 IMPALA Sport Coupe, automatic transmission, air condition, reduced to $895. Holt-Oldsmobile, 756-3115.

HASTINGS FORD has daily rentals at reasonable prices. Call 758-0114.

CHEVY II 1968 Nova, V-8, automatic, power steering, vinyl roof, one local owner. Pinner-White, Ayden, or call 746-3141.

CHEVY II 1971 Nova, 4 door, Sedan, radio, heater, automatic, 6 cylinder, white wall large wheel covers, blue, blue interior. $2295. Phelps Chevrolet, 756-2150.

THE BIGGEST SELLING SMALL CAR IN EUROPE

FIAT

BROWN-WOOD

Pontiac-Cadillac-Fiat

Dickinson Ave 752-7111

FORD, 1971 LTD, 2 door, hardtop, radio, heater, auto, powersteering, factory air, blue vinyl top, blue interior. $3495. Phelps Chevrolet, 756-2150.

FORD 1963 Country Sedan station-wagon, automatic transmission, power steering, excellent condition. Call 758-0073.

IMPALA 1967, 4 door hardtop, air condition, $795. Call 756-4498 after 6 p.m.

KINGSWOOD 1969 STATION wagon, V-8, auto, power steering, air. Dowtowne Motors, Ayden, 746-6892.

GRAND PRIX 1969, Super J, fully equipped. Pinner-White, Ayden or call 746-3141.

MAVERICK, 1970 2 door, cruise-o-matic, 6 cylinder, air condition, white tires, and radio. F and D Motors, Bethel, 825-4450.

72 DATSUN

1200 2 Door Deluxe
1200 Fastback Coupe
510 4 Door Sedan

Automatic Transmission and air conditioning available

50,000 mi-3 year Mechanical protection Plan available free with each new Datsun!

SPECIAL VALUES ALL THIS WEEK AT HOLT OLDS DATSUN

"WHERE SERVICE COMES FIRST"
101 Hooker Rd.
756-3115

Cycles for Sale

BSA 1970 650. Must sell. 752-4236.

1971 HONDA CB 175, like new, only 1200 miles. $500 firm. $40 helmet included. See at 410 Kirkland Dr., Greenville.

MEET THE XL-250 HONDA

GOOD LOOKING
FAST AND SINGLE

Now At

STAN'S SPORTS CENTER

1025 EVANS ST.
OPEN 8:00 AM
TIL 6:00 PM
MON. THRU SAT.

AUTOMOTIVE

Autos for Sale

PONTIAC 1962, 1964 Chevrolet stationwagon, and a 310 Case diesel and cart, lots. Call 746-3987.

PUSH THE PROFIT BUTTON! Advertise schools or instruction

CAR APPEARANCE reconditioning: interior cleaned, waxed and washed, engine steamed, cleaned and painted. Auto Salon Inc. 756-7611.

VOLKSWAGEN 1968 Beetle. Excellent shape. New tires and clutch. $1150. Call 758-4698.

VOLKSWAGEN CONVERTIBLE, 1969, yellow, approximately 26,000 miles. $1250 New Bern, 638-5904.

VOLKSWAGEN 1964, NEW engine, new transmission. $600. 752-3003 after 5 p.m.

Trucks for Sale

1968 FORD PICKUP, long wide body, 8 cylinder, straight drive. $1500. Call 752-2572 day, 752-5245 night.

DOGS & PETS

FOR SALE, COLLIE puppies. Call 752-3311.

TWO FEMALE BLACK AKC registered poodles. Call Joe, 752-6797.

CHIHUAHUA, for sale, Call 752-7096, O.C. Haddock.

ONE ATTRACTIVE TAN and black male Chihuahua puppy. Seven weeks old. Call 752-4801.

MINIATURE SCHNAUZER puppies. AKC Registered. $100, salt & pepper. 758-0124 after 6 p.m.

AKC LABORADOR Retriever puppies for sale. Champion breed, reasonably priced. May be seen by calling 758-3528 for appointment.

PET KINGDOM WESTEND Shopping Center. Tropical fish and pets of all kinds, AKC puppies and exotic birds and animals.

EMPLOYMENT

Female Help Wanted

MANAGER

International Company seeks a woman who is highly respected in her community. Prestige appearance, ability to supervise people, at least 25 years of age. Income opportunity from 5,500 to 6,000 per year. Car furnished to qualified person. If you fill these requirements,

Call Mrs. Ray 485-4713

Between 2 & 4 p.m. Or Send Resume To: Perry Ray & Company 1324 Bragg Blvd. Fayetteville, N.C. 28305

IMMEDIATE EMPLOYMENT in Greenville for Dental Hygienist and chairside assistant. Experience necessary. Must be 21 years old. Call for interview. 752-6751.

SECRETARY POSITION available. Local Company, one girl office. Benefits. Send resume to P.O. Box 727, Greenville, NC 27834.

COMBINATION BOOKKEEPER and clerk typist, full time, 5 days, for new Greenville office. Send reply to Greenville Collection Services, P.O. Box 1614, Greenville. Attention, H.B. Duffek.

TELEPHONE COLLECTOR for new Greenville office, experienced preferred. Excellent opportunity with growing firm. Send reply to Greenville Collection Services, P.O. Box 1614, Greenville. Attention H.B. Duffek.

EXPERIENCED WAITRESS. Apply Village Inn, Ayden.

WANTED EXPERIENCED SEWING MACHINE OPERATORS

Starting pay $1.70 per hour. Paid vacation. Paid holidays. Group insurance and modern facilities.

Apply In Person at

BLUE BELL, Inc.

Bethel, N.C.

825-8581

Male Help Wanted

WANTED. MANAGER FOR service station, experience and references necessary. Call Carawan Oil Co., 756-4470 for appointment.

WANTED: EXPERIENCED body man. Contact Lester Williams at Bob Farish Motor Company in Washington, N.C. 946-5600 or 946-6981 after 6 p.m.

WANTED: MAINTENANCE man, experience in general maintenance, including electrical and refrigeration. Contact Mr. Parson, Sunnyside Eggs, 756-4187.

WANTED: FOREMAN FOR egg processing plant. Must be willing to work nights. Contact Mr. Parson, Sunnyside Eggs, 756-4187.

CONSTRUCTION COORDINATOR

Large real estate developer needs construction coordinator to take charge of the construction of a development. Must have experience in dams, roads & general construction. Ability to negotiate contract, with sub-contractors, in work with local & state agencies a must. Must be capable of making decisions, working long hours, (7 days a week if necessary), and be able to start May 1, 1972.

If you can handle this position, you will have the opportunity to join one of the fastest growing, and most exciting companies in the field today.

You will also have the opportunity to earn a very substantial income. Please send resume, present earnings, and telephone number to:

Great Northern Development Co.
P. O. Box 98
New Bern, NC 28560

SHEET ROCK HANGER and finishers wanted, experienced. Call 756-0053 after 6 p.m.

Male Help Wanted

MARRIED MAN, 23-25 for field sales. Not door to door selling. Must be honest, ambitious, have self-discipline, integrity, with desire to progress. Rewarding career. Permanent. Sales experience helpful, but not necessary. Training at company's expense. Salary or commission. For confidential interview. Call 758-5121.

CAREER MINDED SALES Trainee for Greenville and vicinity. Life insurance sales, college graduate, veteran preferred. Call B. L. Hunt, CLU, Northwestern Mutual Life, 752-4080.

EXPERIENCED CARPENTERS wanted. Apply in person, J. H. Hudson, Inc., 7 a.m. Monday-Friday.

ROUTE SALESMAN OR Deliveryman wanted. Applicant should be 21 or older, should be of good reputation and physically fit, experience not necessary, established route with good pay, paid vacation, sick pay and other company benefits. Apply in person to Royal Crown Bottling Co., 218 Airport Rd., Greenville

SALES

LOOKING FOR THE RIGHT "PRODUCT"? IN THE RIGHT FIELD?

You're a salesman. But WHAT you sale can make a vast difference in your earnings and in how far you can advance.

EDUCATION

Is a field hard to beat. Millions want more education, special training. This is a booming field and the boom promised to keep getting bigger. Working with us, you'll find education a very lucrative field. Write, giving phone number, for a personal interview, to "Salesman", Box 1967, Greenville, N.C.

NEEDED: Log truck driver, chauffeur license required, sawyer for small Lane Saw Mill. Apply to E. C. Lewis, Rt. 6 Greenville, or call 758-1834.

SALESMAN WANTED. Excellent career opportunity to work out of Greenville office, covering several counties selling product with very little competition. Ideal working conditions, home every night. Top salary and expenses plus commission with fringe benefits. Write P.O. Box 469, Greenville giving past experience.

SALES AND SALES Management opportunities now in Eastern North Carolina with Northwestern Mutual Life. Our 115 year record of quality life insurance at low net cost is creating unprecedented demand for our services. Send resume to NML, P.O. Box 71 Chapel Hill, N.C. 27514.

Male-Female Help

DUNHILL
The Job Finders
758-2107.

DO YOU LIKE to sell? It's easy to be a success and earn good money with repeat sales. No limit on age. For interview, call 756-3621 4-6:30 p.m.

Work Wanted

REGISTERED NURSE WITH 3½ years general experience is seeking office work. Call 756-5157.

FOR SALE

Miscellaneous For Sale

WE UPHOLSTER ANYTHING, thousand of yards of fabric and foam cushioning. Jackson's Tire & Upholsterey, Dickinson Ave., 758-3276 day or 758-1505 nights.

WOULD YOU LET your lawyer do your dental work? What about your carpet work? At Larry's Carpetland we specialize in carpet and rugs. Larry's Carpetland, 3010 E. 10th Greenville.

ARC WELDER — Brand new, 110 volt — Complete with helmet and rods. $18.95, moneyback guarantee. Free details. Write: National Electric, Box 544, I.A.B., Miami, Fla. 33148.

HODGES BASS CONTEST, April 17-May 15, weekley and monthly prizes. Go by H. L. Hodges for complete information or call 752-4154

GUARANTEED engines, transmission, body parts. Free parts locating service

CRISP AUTO SALVAGE

Phone 752-2572 N. Green St

Back of Respess Barbecue

COMPLETE LINE OF Kelvinator appliances. Terms to fit your conveniences. See us today. Home Furniture. Call 752-2879.

FOR SALE. Art talent and sign painting skill. Charcoal portraits, $10 (from life or photo) Call 752-6789, ask for Charles McCallister.

RECEIVED SHIPMENT OF roll-a-way beds and mattresses. Compare and see savings. Thompson's Discount, 802 Clark, St., Greenville.

COX CAMPER

Model 100, fits in back of pick-up truck. Retail $598.50, on sale for $408.00

STAN'S SPORTS CENTER
758-3613

RANSOM SOY BEANS, certified and registered, wholesale and retail. Cozart SEED, P.O. Box 1427 Wilson, N. C. 291-3171.

SPECIAL

Executive Desks

60 X 30" beautiful walnut finish. Ideal for home or office.

Reg. Price $143.30 Special Price $99.50

TAFF OFFICE EQUIPMENT
369 S. Evans St. 752-2175

Miscellaneous For Sale

BRILLS UPHOLSTERY SHOP. We cover all types of furniture like new. Call 752-6643.

WATER BEDS. JUST received 200 water beds. Fantastic reduced prices. Regularly $49.95, now only $15.95. Five year warranty. United Freight Co., 2904 E. 10th. Call 752-4053.

MODEL 1200 WINCHESTER shotgun, automatic 22 Winchester rifle, two 20 inch window fans, 746-6720.

KODASLIDE PROJECTOR, 35 m.m., 1000 watt, with case and spare bulb, to highest offer received before 3 p.m., May 12. Mrs. Ruth Smith, Pitt Soil and Water Conservation District Clerk, Federal Building, 225 S. Evans St.; call 752-2720.

WE NOW HAVE unfinished book cases. Thompson's Discount, 802 Clark St., Greenville.

T.V. FOR SALE, 23" Zenith, black and white, excellent condition, $50. Call 752-3823.

DOUBLE DECKER WROUGHT iron beds and mattresses. Phone 752-2029.

STAY COOL THIS summer with a Kelvinator or Fedder's air conditioner. New or used. Priced to please. Fisher's, 752-3609.

23,000 BTU AIR conditioner. Used one summer. Call 752-4720, ask for Faye, 752-4068 after 6 PM.

TIRES. JUST RECEIVED 300 new tires, full warranty, prices starting af $16. Wholesale price to everyone. United Freight, 2904 E. 10th St., Greenville.

1969 MINI TRAIL honda, 50, excellent condition, $125. 1969 air sweep Gibson air conditioner, 19,000 BTU, excellent condition. Call 825-7241 after 5 p.m.

BUILT-IN OVEN and stove, General Electric, good condition, double white porcelain kitchen sink. 758-4556.

SHEET ALUMINUM. 23" x 36" size, .009 th inch thick. Used but not damaged. Excellent for outside sheeting of pack houses, barns, etc. 20c each or $15 per hundred, or as is 13c each, or $13 per $100. Contact Lynwood Owens, the Daily Reflector, 209 Cotanche St., Greenville, N.C.

We Have A Complete Line Of Boating Accessories

LAWN-BOY

Clark & Company

3008 S. Memorial Drive

756-2557

FOUR CEMETARY LOTS at Crestlawn Memorial Gardens in Farmville. Call 756-4406.

WESTINGHOUSE 25' built-in single over, level control and automatic timing center, look-in black glass over door. Regular $163.95, Special this week $113.95 Smith Electric Co.

LOST & FOUND

FOUND: GERMAN SHEPHERD puppy, light brown, red studded collar, no identification. Owner call 756-1925.

MOBILE HOMES

Mobile Homes for Rent

THREE BEDROOM MOBILE home, located Lawson's Trailer Park. Call 756-3517.

TWO BEDROOM mobile homes for rent. Call 756-1341.

MOBILE HOMES for rent, air conditioned with water furnished. Call 752-5362.

FOR RENT, MOBILE home lots. See Bruce McLawhorn, six miles east of Greenville on 264

THREE BEDROOM mobile home, central heat, air conditioned, good location. Call 752-3286 or 825-5391.

CLEAN 12 WIDE, AIR, Shady Knoll. Rufus Keel 752-7626 or 758-3931.

TWO BEDROOM air conditioned mobile home. $85 per month. Meadowbrook Trailer Park. 758-3566, 756-1307.

FOR RENT at Pineview Court, 12 x 50, two bedrooms $97.50. 10 x 50 two bedrooms, $80, 10 x 45 two bedrooms. $75. Call 758-3644.

1966, 45 x 10 TWO bedrooms, $65 per month, off South Memorial Dr. Call 756-2557 or 752-7425.

TRAILER FOR RENT in Ayden. Washer and air conditioner. Call 746-6860.

10 x 51 fully carpeted, two bedrooms, air conditioned, about 500' from city limits. Contact H. Lawrence after 6 p.m., 752-6793.

Mobile Homes for Sale

CLEAN 10 x 55, 2 bedrooms, washer, large air conditioner. Call 758-6506 day, 756-4256 night.

RITZCRAFT COMPLETELY furnished, pay small equity and assume payment of $77.59 a month. Call 758-0751.

1971 RITZCRAFT 12 x 65 2 bedrooms, 2 baths, with extras. Small equity and loan assumption. Call 758-1386 after 5 p.m.

OPPORTUNITY

FOR RENT. ESSO service station at 10th and Evans. Financing available 756-4470 Carawan Oil Co., Greenville.

GOAL

Oriented and success conscious group willing to give top return for addition growth capital

P.O. Box 5085
Greenville, N.C.

PROFESSIONAL

WILL MOW LAWNS for summer. Call 756-7441.

"TO PRINT OR NOT TO PRINT" Let Creech and Jones Business Machines help you make the decision on your next Victor Calculator. "Factory Authorized Service", 103 Trade St., 756-3175.

PROFESSIONAL

SEPTIC TANK, LANDSCAPING, farm ditching and general back hoe and loading work. Call Joe Rogers, 746-4598.

GUN REPAIRS. E. J. Peaden's Gun Store, 805 Dickinson Ave. Open 1-6 p.m. weekdays, 9 a.m. - 5 p.m. Saturday.

REAL ESTATE

NICE WOODED LOT 100' x 216' located in Winterville, water and sewer available. 756-1016.

for better buys in real estate
CALL OR SEE
E. H. Williford
List Your Property With Us
313 Cotanche PL 8-3911.
Night PL 2-4409

Houses For Sale

TWO HOUSES FOR sale, 905, 907 Howell St., $4,000. One 1964 chevy II motor, complete overhaul $75. Contact Earl Gay 746-6424 from 8 a.m.-6 p.m.

JUST ONE BLOCK from Eastern Elementary School. Three bedrooms, 1½ baths, family room, living room with fireplace, kitchen, dining room, fenced in backyard. $21,500. Estate Realty, 752-5058 or Phil Dickerson 756-4387.

507 PINE ST. Living room, den-kitchen combination, three bedrooms, 1½ baths, loan assumption, $135 monthly payments, acceptionally nice. Call M.B. Massey Jr. of E.L. (Snag) Clark, day 752-3900 or night 756-1265, 756-2385.

205 E. 12th St. Nice size living room, two bedrooms, kitchen and one bath, payments less than rent. Call M.B. Massey Jr. or E.L. (Snag) Clark, day 752-3900 or night 756-1265, 756-2385.

BY OWNER. THREE bedrooms included heated garage, split level home. Central air, unusually attractive exterior, interior and lot. Appraised $28,000. Priced for quick sale $26,500. Girfton, 20 minutes from Greenville. Call 524-5253 after 5:30 on week days, weekend 9 a.m. - 9 p.m.

LOVELY BRICK HOME, 2 full baths, large den with fire place, living room, dining area, carpeted, kitchen, utility with sink and cupboards, space for washer and dryer, attached 2 car garage. Yard storage building, 1 acre lot fully landscaped. Located in Farmville, 753-5816.

FIVE ROOM FRAME dwelling with garage, 111 South Jarvis St. Vacant, will finance for suitable purchaser, 6 percent, reasonable down payment $8500. Call 756-2230, Corey.

116 S. HARDING. Three bedrooms, two baths, formal living, family room or 4th bedroom downstairs, also work shop, $18,500. Bill Williams Real state, 752-2615 or Mike Joyner, 756-1062.

RENTALS

PASTURE FOR RENT. Call Lonnie Staton, 758-1816.

SPRINKLED STORAGE and Commercial space, any amount to fit your individual needs, excellent access. Contact Phil Carroll, 752-5577.

STORAGE SPACE, sprinkled building, solid brick construction, concrete floor, heated building. Contact ABC Moving & Storage.

Apartment For Rent

CARRIAGE HOUSE APARTMENTS. New Bern Hwy., just south of Pitt Plaza, two, 2 bedroom apartments, Call 756-3450 after 5 p.m.

APARTMENT HUNTERS Look! Grier Rental Agency has a listing of the best in Greenville. Check with us First. 752-5700.

APARTMENT RENTALS: University Townhouses, 2 bedrooms, furnished or unfurnished. Contact Bob Reynolds, Mgr. 746-4310.

CLASSIFIED DISPLAY

Are you paying rent? Are you a Veteran? If so you can own your own Mobile Home with no down payment.

Downtowne Motors

Lee St. Ayden
746-6892

Apartment For Rent

REDWOOD APARTMENTS, one bedroom furnished, heat, air condition and water furnished. Call day 752-6137 or night 756-3465.

OAKMONT Square Apartments
1212 Redbank Road
Telephone: 756-4151

TWO BEDROOM DUPLEX apartment, wall-to-wall carpet. 507 W. 3rd St., Ayden. Call 527-0711 Kinston.

CHALET APARTMENTS, Winterville, N.C., 3 bedrooms, fully carpeted, stove and refrigerator furnished. Call 746-4310.

FURNISHED, NEAR DOWNTOWN and university, couple only. Mrs. D. M. Clark, 409 Holly St., Greenville.

ELM VILLA, 208 S. Elm. Beautiful completely furnished one and two bedroom apartments, utilities furnished. Call 752-3376.

Stratford Arms Apts., 1900 S. Charles St. An exclusive community designed to provide the ultimate in gracious living. Modern 1, 2 and 3 bedroom garden apartments and 2 bedroom Townhouses. Furnished or unfurnished. 756-4800.

CEDAR LANE APARTMENTS, one bedroom furnished or unfurnished. 752-7065 or 756-3936.

OAKMONT SQUARE Apartments

- 2-bedroom,
- electric heat,
- 6-closets, fully carpeted, disposal, dishwasher
- club house. swimming pool,
- laundry facilities.

Near Shopping Centers, schools, churches & university.

1212 Redbanks Rd.
Tel.: 756-4151

EQUIPPED WITH **Hotpoint** MAJOR APPLIANCES

STADIUM APARTMENTS, located 14th. St., between men's dormitory and colosseum. Sell your car, you will not need it. Call 752-5700.

TWO BEDROOM FURNISHED apartment, married couple, no pets, $92. 704 E. Third St., 752-4717.

ONE BEDROOM, DOWN stairs unfurnished, private, front and back entrance. Convenient to University and down town. $65. Call 752-4359.

TWO BEDROOM DUPLEX near ECU, air conditioned, carpeted, spacious and quiet. 758-3387, 5 p.m.

APARTMENTS

1 & 2 bedroom furnished & unfurnished. Contact M.E. Sutton or C. L. Thigpen, Jr. Call 752-6121

PLUSH COUNTRY CLUB apartments. Two bedrooms, wall-to-wall carpet, draperies, kitchen appliance and water. Rent furnished or unfurnished. Call 756-5234.

CLASSIFIED DISPLAY

AMF Electric Start, 8 horse power 36" mower. $629.95 plus tax

HENDRIX-BARNHILL CO.
Memorial Drive

OFFICE MACHINES SALESMAN

Prefer man with experience.
Apply:
Carolina Office Equipment Co.
320 Evans St.
Greenville, NC

105 Trade St.
Greenville, N.C. 27834

We Hang Drapes Install Hardware

A-1 VALUES DRAPERY SHOP

Custom Drapes - Bedspreads
Cornices - Table Cloths

HOURS: Mon. - Sat. 9:30 a.m. to 5:30 p.m.

Phone Number 756-6611

SALESMEN

OPPORTUNITY KNOCKS

Now you can multiply your income by earning as much as $1,000, $1,500, $2,000 and more.

1. Are you a man of character?
2. Are you at least 18 years old?
3. Are you sports minded?
4. Are you bondable?
5. Do you have a high school education?

Challenge yourself to develope a

POSITIVE MENTAL ATTITUDE

- You will have 2 weeks paid training in Raleigh.
- We guarantee $700 per month to start.
- Our Company offers excellent medical benefits.
- You may participate in our pension and savings plan. (After 12 years, a deposit of only $5,600 is worth $49,782.03).

Call Mr. Averette

758-3401

Greenville, N.C.

Monday, Tuesday, and Wednesday

9 A.M. - 5 P.M.

Long distance, Call Collect

Apartment For Rent

ONE BEDROOM APARTMENT, furnished or unfurnished. Call 758-5864

TAR RIVER ESTATES APTS.
1, 2 & 3 Bedrooms Available
Washer - Dryer Hook-Ups
Hotpoint Equipped 752-4225

Houses for Rent

2804 JEFFERSON DR., three bedrooms, central heat, stove and refrigerator, washer, dryer hookups, large fenced in back yard, garage, excellent neighborhood $140 per month. Available June 1. 756-3119.

VERY NICE HOME, East Wright Rd., 4 bedrooms, 2½ baths, living room, dining room, kitchen, utility room, breakfast area, family room with fireplace, study, garage, patio, storage, central air. Available August 1. 752-4488.

PRE-FURNISHED NEW three bedroom, two bath brick bungalow. 12 miles from Greenville, one acre lot, Country Farmville area. One year lease required. $130 a month. Call 753-3425.

SPECIAL NOTICES

Notice To All Real Estate Brokers

Recent HUD regulations require all Real Estate Brokers interested in the selling of Urban Renewal lots to be registered with the local Redevelopment Commission in order to be paid a brokerage fee from the Redevelopment Commission.

If you are interested in filing with this office as a selling agent for disposal parcels in an urban renewal area and therefore be eligible to receive a commission in the event of such sales you are advised to contact the Redevelopment Commission of the City of Greenville at 316 Roundtree Drive.

CLASSIFIED DISPLAY

ROOFING
STORM WINDOWS
DOORS & AWNINGS
C. L. LUPTON CO.
752-6116

DOES YOUR MOBILE HOME NEED WASHING?

Get rid of dirt, grease and grime with pressurize hot water. Cleans mobile home and farm equipment. Call

JACK'S WASH-IT SERVICE

FOR INFORMATION.

758-4926

Houses for Rent

THREE BEDROOM FURNISHED house on Pactolus Hwy. Call 756-2861 or 756-3225.

RESORTS

ATLANTIC BEACH. SUMMER rental, by weeks, 4 bedrooms, 2 bath houses, 150 ft. from ocean. Call 752-5778, 752-3832.

Office Space For Rent

687 SQ. FT., including private office and storage room, 219 Cotanche St. Parking spaces available. Contact Max Joyner or Jim Lanier at 752-5505.

OFFICE SPACE, AVAILABLE June. Approximately 1200 sq. ft., East Tenth St., with parking. Call 758-4257 between 9 a.m. - 5 p.m., Monday-Friday.

Rooms for Rent

BOYS, FALL QUARTER, central air and heat, wall-to-wall carpet, refrigerator, private entrance. 756-3563.

WANTED: MIDDLE AGED white woman to share my home. $65. monthly. Phone 752-2029.

WANTED

WANTED: MOBILE LOT on Emerald Isle on ocean side. Call 752-3054 or 756-5107.

PROFESSIONAL SUPERVISION for all furniture refinishing and chair caning done by the Eastern Carolina Sheltered Workshop and Vocation Rehabilitation Center. Call 758-4188.

Wanted To Rent

MARRIED COUPLE WANTS home in country with bathroom. Will make repairs. Please write James W. Daniels, Rt. 1, Box 38, Robersonville.

TWO OR THREE bedroom house in desirable neighborhood, central heat necessary, 758-6506 day, 756-4256 night.

CLASSIFIED DISPLAY

Little University
Kindergarten & Nursery
Summer program for school age children.
Call 752-7148
315 E. 10th St. Greenville, NC

Real Estate Corner

NEW LISTING BELOW COST!

Just 10 minutes from downtown. Nearly 2,000 sq. ft., 3 bedrooms, 2 full baths, living room, dining room, kitchen, very large utility room, den with fireplace, central air, corner lot, fenced back yard. Call BOWEN REALTY 752-7194, evenings and weekends, Trish Byrum, Realtor, 758-5017.

USED TRUCKS AND CARS & TRUCK BODIES

1966 Chevrolet Pick-up 1 ton new paint	$750.00
1966 International Pick-up engine rebuilt	$650.00
1966 Chevrolet Pick-up new paint	$850.00
1967 International F-1800 tandem dump	$6950.00
1967 International F-1800 live tandem dump	$6500.00
1967 International V-225 Tractor	$3250.00
1965 Rambler Station Wagon Air Auto.	$450.00
Dorsey 16' Alum. Van Body	$495.00
Brown 14½ Alum. Roll up door	$595.00

INTERNATIONAL HARVESTER SALES AND SERVICE

1900 Dickinson Ave.
Phone 758-2239 758-1179
GREENVILLE, NC

72 DATSUN

AMERICA'S # 1 SELLING ECONOMY PICK-UP TRUCK!

- High style, it's really cute
- The Datsun Pick-Up is rugged - built to last
- Low initial cost
- Low maintenance and operating cost
- Rated as ½ ton, Will haul 2,000 lbs.
- Up to 30 miles per gallon
- Backed by same factory warranty carried on Datsun cars.
- First class service available when needed at Holt Olds-Datsun

Immediate Delivery, Good Color Selection

HOLT OLDS-DATSUN

"Where Service Comes First"

101 Hooker Rd. 756-3115

Stock And Market Reports

RALEIGH (AP)-(NCDA)—North Carolina egg markets steady to strong.

Supplies fully adequate

Demand fair

Prices paid producers and handlers for consumer grade eggs in cartons delivered nearby outlets:

Grade A large whites: 37-38

Medium, whites: 30-32

Small, whites: 26-29

RALEIGH (AP)—(NCDA)—North Carolina's hog markets today were steady to 50 cents higher. Tops of 23.75-24.25 Rocky Mount; 23.00-24.00 Wilson; 22.75-23.75 Kinston, New Bern, Benson, Lumberton; 22.50-23.75 Tarboro; 22.50-23.00 Bethel; 23.50 Greensboro; 23.00 Salisbury.

RALEIGH (AP)—(NCDA)—N.C. hens: Prices generally steady today, supplies fully adequate, demand fair. Heavies, at farm, 13 to 13½ cents per pound, mostly 13; f.o.b plant sales too few to report sales. Lights type also too few.

N.C. f.o.b. dock broilers: Market steady, supplies adequate, demand good, weights desirable. Estimated slaughter of broilers today 1,197,000 head. Average weight on May 5 3.89 pounds.

NEW YORK (AP) — Stock prices took a sharp dive in heavy trading today in the wake of new military initiatives in Vietnam but later showed signs of firming up.

Declining issues ran ahead of gainers about 13 to 1 on the New York Stock Exchange as turnover was up sharply from the slow activity of the two previous sessions.

The Big Board tape ran from one to three minutes late at frequent intervals.

The 11:30 a.m. Dow Jones average of 30 industrials was down 5.80 to 932.04. Earlier it had been off nearly 17 points.

A block of 96,500 shares of Clorox traded at 66, off 1⅜.

Several issues opened late because of an influx of orders.

Among them was IBM, which opened at 385¼, down 1 on 20,000 shares.

Prices also were lower on the American Stock Exchange, and trading was heavy.

Big Board prices included International Telephone, off 1¼ to 52⅞; Chrysler, down ½ at 33⅞; Great Atlantic & Pacific, off ⅛ to 18¼; Pfizer, off ¼ to 37¾; and American Telephone & Telegraph, off ⅛ to 42½.

On the Amex some of the more active issues were Anthony Industries, down ⅜ to 35⅝; Allegheny Airlines, off ½ to 20⅝; Teleprompter, up ¼ to 32⅝; Loew's warrants, off ½ at 24¼; and Mobile Homes Industries, down ¾ to 26⅜.

Following are selected 11 a.m. stock market quotations:

Burroughs	166¾
United Utilities	18
Heublein	50¾
Jeff-Pilot	46¾
Wickes	41⅞
Wachovia Realty	30⅞
Eckerds	35¾
Central Soya	28⅝
OVER THE COUNTERS	
Combined Ins.	30-30½
Franklin Life	19½-19⅞
Hardee's	30½-31¼
NCNB	53⅝-54⅛
Piedmont Air	12¼-12⅝
Integon	13¼-13⅝
Little Mint	10¾-11½
Conner Homes	4-4⅜
Guardian Care	11¾-12½
Tri South	28⅜-28⅞
First Provident	6⅛-6½

Overnight Camp For Girl Scouts

Girl Scout Troop 446 held an overnight camping event in the backyard of Mr. and Mrs. Robert Dorney Friday night.

The scouts participating were Jill Cargile, Sarah Cooley, Carolyn Creath, Kathy Dorney, Christa Dunn, Suzanne Hix, Sheri Howell, Carolyn Keeping, Beth Powers, Stephanie Rogers, Ann Maria Trotta and Lori Wanger.

Senoir Scouts Deenie and Cherry Croon taught the girls who to assemble and disassemble their tents. The scouts learned how to make "hobo grills" which were used to cook breakfast Saturday morning.

Masonic Awards Given At Meeting Last Night

FIFTY-YEAR MEMBERSHIP ... certificates were awarded to David J. Whichard Jr. (center) by Blake C. Lewis, grand high priest, Grand Chapter, Royal Arch Masons and M. Donald Bell, grand commander, Grand Commandery, Knight's Templer last night at awards program held by the Greenville York Rite bodies in recognition of his half-century of membership in Masonic organizations. (Reflector Staff Photo)

Certificates in recognition of 25 and 50-year memberships in the local Masonic lodges were presented last night at a special awards program held by the Greenville York Rite bodies at the Masonic Temple.

David J. Whichard Jr. was presented two 50-year membership awards, one as a chapter Mason and one as a Knight's Templar.

Twenty-five year membership certificates were presented to Henry W. Brown, A. E. Brown, Sr., Guy C. Evans, E. Frank House, John S. King, C. B. Mashburn, Asa V. Moore, J. Howard Moye, T. Ray Oglesby, J. Ed Ricks, J.W.H. Roberts, Kelly R. Rowe, H.J. Sawyer, George W. Smith, James M. Smith, Fred I. Sutton, Claude D. Ward and Charles V. Wilkerson.

Other Masons earning the quarter-centrury membership awards include: J. D. Aman, W. E. Boswell, L. M. Buchanan, William C. Clark Jr., Jimmie W. Cobb, James W. Everett, G. R. Gurganus, J. B. Hemby, J. B. Jackson, L. F. Johnson, J. R. Laughinghouse, John C. Proctor, J. Archie Rogers and Willie J. Rogers.

Dignitaries present for the awards program included Blake C. Lewis, grand high priest, Grand Chapter, Roayal Arch Masons, Washington; M. Donald Bell, grand commander, Grand Commandery, Knight's Templer, Goldsboro; Kedar D. Pyatt, grand lecturer of the grand chapter, Goldsboro; A. O. Latham, past grand commander, Washington; H. B. Carawan, grand tyler of the grand chapter, Washington; Wylie S. Christy, district master, First Cryptic District; W. Hoke Smith, grand captain of host, grand chapter; and Edward D. Austin, district lecturer, First Cryptic District.

The U.S. Department of the Interior reports that 15,977,588 hunting licenses were sold in the United States in 1971.

Obituaries

Thompson

GRIFTON — Funeral arrangements for Mrs. Jessie Bell Thompson will be conducted Tuesday at 4 p.m. at Farmer Funeral Chapel by the Rev. J. E. Sponenberg. Burial will be in the Grifton Cemetery.

Surviving her are three daughters, Mrs. Robert McCotter and Mrs. John Glenn, both of Grifton, and Mrs. B. R. Byrd of Marianna, Fla.; a son, W. O. Thompson of Charlotte; a sister, Mrs. Lela Skaggas of Shannon, Ala.; 12 grandchildren; 33 great grandchildren; and two great great grandchildren.

Smith

PORTSMOUTH — Mrs. Clyde Leah Smith, 74, died Sunday in a Portsmouth, Va. hospital. Funeral services were conducted today, 3:30 p.m. at Snelling Funeral Home Chapel by Dr. R. E. Britt. Burial followed in Green Lawn Memorial Park in Portsmouth.

Mrs. Smith, a native of Pitt County, had lived in Portsmouth for the past 25 years. Widow of the late James Thomas Smith and daughter of the late Raymond G. and Martha E. Chapmen, she was a member of Chapman Chapel Methodist Church.

Surviving are two daughters, Mrs. Jean Suits and Mrs. Mary Underwood, both of Portsmouth; two sons, James Thomas Smith Jr. of Richmond, and John Robert Smith of Richmond; 11 grandchildren and six great-grandchildren.

Freeman

Mrs. Marie E. Freeman, 78, died in Greenville Nursing Center Monday night.

Funeral services will be conducted Friday at 2 p.m. at the Fraze Funeral Chapel in Winchester, Ind. and burial will be in the Fountain Cemetery in Winchester, Ind.

A native of Weeping Water, Neb., Mrs. Freeman spent most of her life in Winchester, Ind. and came to Greenville to live four years ago. A registered nurse, she received her nurse's training at the University of Indiana School of Nursing and for a number of years was the County School Attendance officer in Randolph County, Ind., having retired in 1960.

Surviving her are a daughter, Mrs. Stanley Walter of Greenville; three sons, John E. Freeman of Muncie, Ind., David W. Freeman of Costa Mesa, Calif., and Paul C. Freeman of Westminister, Calif.; and 10 grandchildren.

The family will receive friends at the Wilkerson Funeral Home tonight from 8 to 9 o'clock. The family requests that flowers be omitted.

Mills

Mr. W. Allen Mills, 76, died in the Medic Home Health Center in Wilson Monday afternoon.

Funeral services will be conducted Wednesday at 3:30 p.m. at the Wilkerson Funeral Chapel by the Rev. R. W. Tedder, pastor of the Greenville Church of God, and the Rev. R. M. Stewart, pastor of the Black Jack Pentecostal Free Will Baptist Church. Burial will be in the Mack Smith Family Cemetery near Greenville.

A retired farmer, he is survived by three daughters, Mrs. William C. Flake and Miss Joyce Faye Mills, both of Greenville, and Mrs. Roy Willis of Vanceboro; four sons, Luther C. and Ivey Gray Mills, both of Winterville, and Robert and William B. Mills, both of Greenville; a brother, Bennie Mills of Greenville; two sisters, Mrs. Horace McLawhorn of Winterville and Mrs. Ernest Meeks of Greenville; 14 grandchildren; and 11 great grandchildren.

The family will be at the home of Mrs. William Flake at 110 Greenbrier Drive, Greenville.

The Meeting Place

TUESDAY

7:30 p.m.—The Patient Circle of The King's Daughters and Sons meets at the home of Mrs. Luther Moore with Mrs. C. A. Bowen and Miss Eunice McGee as assisting hostesses

7:30 p.m.—Greenville TOPS Club meets upstairs at Elm Street gym

8:00 p.m.—Withla Council, Degree of Pocahontas meets at Rotary Bldg.

8:00 p.m.—Pitt Co. Alcoholics Anonymous meets at AA Bldg. on Farmville Hwy.

WEDNESDAY

9:30 a.m.—Greenville Welcome Wagon Newcomers Club meets at Woman's Club for bridge followed by luncheon and installation of officers

1:00 p.m.—Worship service in Pitt Memorial Hospital chapel

1:30 p.m.—Wednesday Afternoon Duplicate Bridge Club weekly game at Elks Club

6:30 p.m.—Kiwanis Club meets

7:00 p.m.—Jay-C-Ettes meet

7:00 p.m.—Junior Woman's Club of Greenville meets at Friar Tucks

8:00 p.m.—Greenville White Shrine meets at Masonic Temple

8:00 p.m.—Pitt County Al-Anon Group meets at AA Bldg., Farmville Hwy. Telephone 756-3222 or 756-0567

8:00 p.m. — The Matrons Club will meet at the home of Mrs. Bertha Jenkins

Ayden-Grifton SCHOOL NOTES

By ANNE DENSON and SUE HASELEY

A quartet from Ayden-Grifton, made up of Judy Dail, Dathan Manning, Leroy Sumpter, and Charlene Moye, participated in a group-sing contest in Farmville. They won and then went to Robersonville on Saturday.

Senior invitations were given out Tuesday, May 2. They were distributed by Senior homerooms.

The annual staff is trying to collect the money for the annuals and club pages. If the money is not turned in soon for the annuals, the staff will sell the yearbooks on a first come-first served basis. The covers were delivered Tuesday to those who had ordered them.

The Social Science Club at Ayden-Grifton presented "Boys on Parade" Friday. Boys — with the help of a few faculty members and several girl students — modeled girls' clothes in this humorous fashion show.

The Student Government Association will hold a folk-rock-soul festival in the high school auditorium May 10.

The baseball team lost to Farmville Tuesday, May 2. The game was played on the Ayden baseball field.

Prize-Winning Art Entries Are Now On Display

The prize winning art entries in the recent Greenville Sidewalk Show are now on display in the lobbies of Planters National Bank on Washington Street and at the Pitt Plaza office. The entries were placed in the two bank lobbies on Monday and will remain on view at these locations through Friday.

Prizes were awarded in six categories this year, and were judged on composition, expression, technique, imagination, and quality.

The exhibits include paintings, sculpture, prints, crafts, photography, and mixed media. As in past years, these works were judged in four different classifications — professional, amatuer, college student, and high school student.

This exhibit will be open to the public during regular banking hours.

NOW THE MOVIES

NEW YORK (AP) — Nina Van Pallandt, the Danish singer who testified in the Clifford Irving-Howard Hughes affair, has been signed to costar in a film with Elliott Gould, it was announced Monday.

Driver Injured In Mishap Here

Charles Edward Taft, 19, of 1008 West Third St. was reported injured when a car he was driving collided with a vehicle driven by Mack Donald Jones, 24, of 1004 VanNortwick St. about 6:18 p.m. yesterday on Roundtree Drive, 200 feet west of the Moyewood Drive intersection.

Police, who charged Jones with failing to see his intended movement could be made in safety estimated damage at $200 to the Jones vehicle and $275 to the Taft auto.

SHIRLEE'S
A&P Shopping Center
WIGS, CANDLES & POTTERY
$10 off Retail on any
ELURA WIG

TAKE A
SUMMER VACATION
ALL YEAR

STOP
BEING THE
DISHWASHER.

Buy A New
KitchenAid
Made By Hobart Mfg. Company, The World's Oldest And Largest Maker Of Commercial Dishwashers.
BUCK SUPPLY CO.
201 Grande Ave. Greenville, N.C.
Phone 758-3191
VISIT OUR SHOWROOM TODAY!

The newest KitchenAid dishwashers are built better than ever before. For even greater reliability. The new KitchenAid ½ hp motor — the most powerful in any home dishwasher — now has a 5 year warranty*. Many other reasons to buy KitchenAid too: Patented Soak Cycle. 180° Sani-Cycle. Adjustable racks. Choice of dishwasher types.
*If the motor should fail, it would be replaced at no cost to you during the first year; you'd pay only for labor during the next four years.

Homeowners
2ND MORTGAGE
LOANS
$1,500 to $5,000
NO COMMISSION • NO POINTS
Phone—Write or Come in Now!
LIBERTY
FINANCIAL PLANNING, INC.
310 EVANS ST.—GR. FLOOR—PHONE: 752-6181
Greenville, North Carolina 27834
Open Monday 'til 6, Friday 'til 7 PM
135-72

LET US ADD SOME REGAL COLOR TO YOUR LIFE!

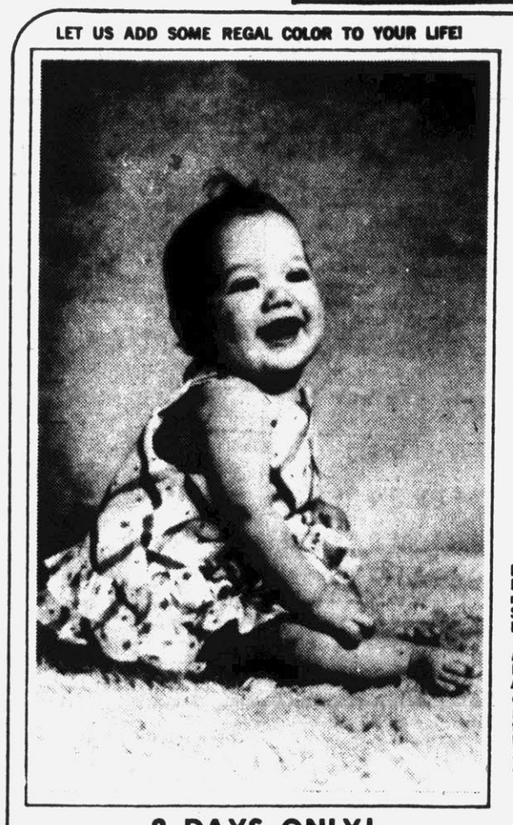

BIG
8" x 10"
PORTRAIT
REGAL
COLOR!
97¢ Plus 50¢ Film Charge
MAJOR ADVANCEMENT IN COLOR PHOTOGRAPHY now makes this possible! Superior quality! Amazing low cost!
AMAZING OFFER IS LIMITED! At this low price, we can only allow one portrait per subject, one per family. Additional members of same family $1.97. 50¢ film charge on all sittings.
NATURAL FULL COLOR PORTRAITS Not the old imitation tinted photos. Genuine 8" x 10" portraits in beautiful living color!
BABIES, CHILDREN AND ADULTS! Group portraits at 97¢ per subject.
3 DAYS ONLY!
DAYS: MON - WED.
DATE: MAY 8-9-10
STUDIO 11 A.M.
HOURS: 7 P.M. DAILY
ROSES
PITT PLAZA

This announcement is neither an offer to sell nor a solicitation of an offer to buy any of these securities. The offering is made only by the offering statement.
NEW ISSUE
Pre-Incorporation Subscription for
500,000 shares

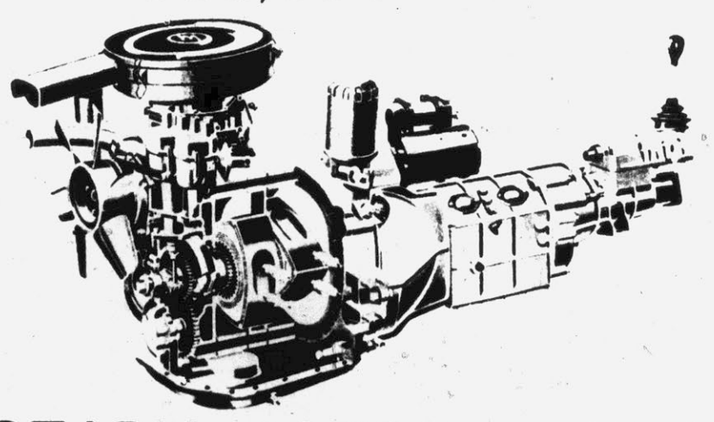

ROTARY MOTOR COMPANY
COMMON STOCK ($.10 Par Value)
PRICE $10.00 PER SHARE
OFFERED ONLY TO BONA FIDE RESIDENTS OF THE STATE OF NORTH CAROLINA
Copies of offering statement may be obtained from
ROTARY MOTOR CO. (proposed)
P. O. Box 25862
RALEIGH, N. C. 27611
Name _____
Address _____
City _____ ZIP _____

DRY CLEANING
5 SHIRTS LAUNDERED $1.25
1/2 PRICE
COUPON
GOOD FOR WED, THURS & FRI
NO LIMIT
1/2 MR. CLEAN 1/2
Price DRIVE-IN CLEANERS Price
1501 DICKINSON AVE
Coupon Must Accompany Clothing When It Is Brought In
COUPON
GOOD FOR WED, THURS & FRI
NO LIMIT
1/2 UNIVERSITY 1/2
Price ONE HOUR CLEANERS Price
CORNER OF 4th & GREENE ST.
Coupon Must Accompany Clothing When It Is Brought In