Weather

Considerable cloudiness tonight. Partly cloudy and mild Wednesday.

THE DAILY REFLECTOR

TRUTH IN PREFERENCE TO FICTION

INSIDE READING

Page 5—N.C. floor fight tonight
Page 6—Perry hurls one-hitter
Page 7—Keynote speech highlights

87th Year NO. 205 GREENVILLE, N. C. —27834 TUESDAY AFTERNOON, AUGUST 27, 1968 10 Pages Today Price 10 Cents

Czechs Are Told Occupation Will 'Gradually' End

By PETER REHAK

PRAGUE (AP) — President Ludvik Svoboda told the Czechoslovak people today that the nation's liberal course will continue on the path established with the January ouster of former President Antonin Novotny.

The Warsaw Pact troops now occupying the country will be withdrawn gradually, he said in a nationwide radio address after returning from Moscow.

"We wish to continue to develop a Socialist order, strengthen its humanistic, democratic character as expressed in the action program of the Communist party and in the declaration of the government," Svoboda said.

"We wish to continue with the entire national front to build our country as the home of the working people.

"From these intentions we shall not budge even one step. We shall naturally not admit its abuse by those to whom the interests of socialism are alien."

He told of basic agreement with the Soviet Union and its allies on "the gradual, complete withdrawal" of their troops, and added: "Until that time their presence is a political reality." As he spoke, Soviet tanks were pulling back from strategic points in Prague, but they remained nearby.

The Soviet Union announced today the Moscow conferees had agreed on conditions for troop withdrawals "as the situation in Czechoslovakia normalizes."

Svoboda headed a Czechoslovak delegation that held four days of talks in Moscow with Soviet leaders. He and his delegation, including Alexander Dubcek, the reformist Communist party leader, returned to Prague early today.

The raising of the presidential flag at Hradcany Castle at 5:25 a.m. signaled the return of Preident Ludvik Svoboda, who led the Czechoslovak delegation to Moscow Friday.

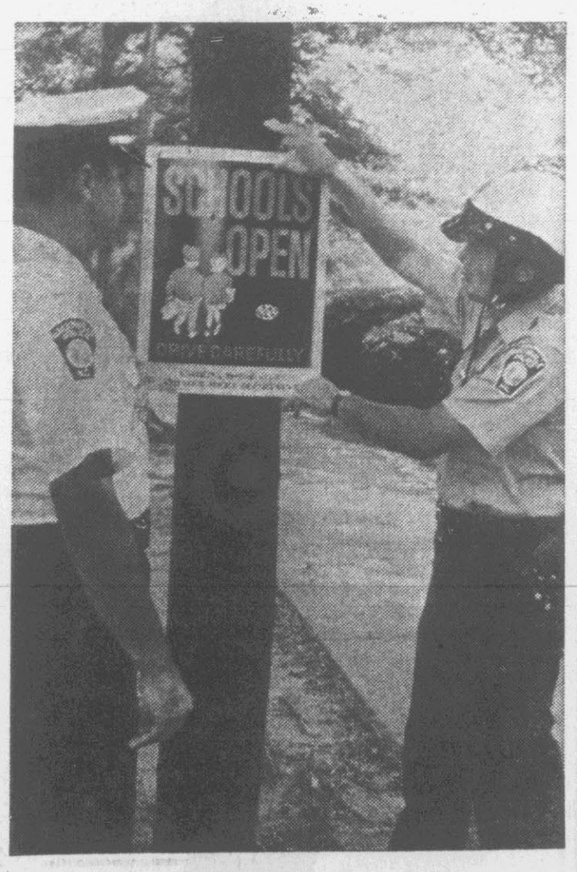
The Free Czech Radio said those who returned also included Communist party chief Alexander Dubcek, who came to power in January and started leading his country away from 20 years of Stalinist-type rule. Fears that his liberalization drive would spread prompted the lightning invasion Tuesday night by troops from the Soviet Union, Hungary, East Germany, Poland and Bulgaria. Dubcek was arrested by the Russians but was released for the Kremlin negotiations.

A few hours after the leaders returned, sirens, bells and car horns signaled the start of another 15-minute silent demonstration to protest the occupation.

But Czechoslovak officials expressed confidence that if the leadership consented to continued presence of Soviet troops in the country, the public would abide by their decision.

"Our peope have reached a degree of maturity which is probably unsurpassed in modern history," one said. "It is our biggest hope and our most powerful weapon. It sounds paradoxical, but Russian aggression has made us freer than ever before."

Soviet troops withdrew during the night from around the presidential castle, the government offices and the National Assembly building. Tanks also had withdrawn from the bridges in Prague across the Vltava River but were still seen in side streets near the castle.



"SCHOOL'S OPEN" . . . Greenville police Lt. R. B. Elks and Traffic Division officer D. B. Meiggs prepare to put up sign

School's Open Signs Alert Local Drivers

Colorful "School's Open" posters are being placed along approaches to Greenville city schools by members of the Greenville Police Department in an effort to make motorists aware of the opening of school tomorrow.

Chief H. F. Lawson said the signs are part of the department's annual drive to alert motorists to drive with extra care in school areas and near school buses.

Kindergarten and first grade children make up the greatest number of school-route pedestrian accidents, although some 500 children between the ages of five and 14 are killed and nearly 11,000 injured across the nation each year as they travel to and from school.

Chief Lawson urged parents to walk with their young children at least on opening day of school to make certain that the youngsters take the safest route possible.

The chief also cautioned bicycle riders to be extremely careful and cut out into a street without first looking.

All drivers, Lawson said, should be extremely careful and watchful of children playing or walking near roadways and be ready to take evasive action if they should dart into the roadway.

FOOD SHIPMENT

WASHINGTON (AP) — The United States has announced a new shipment of 10,000 tons of food for starving Biafrans and is pressing both Nigerian and Biafran officials to agree quickly on ways to get the food through.

Leads Belt In Opening Day Sales

Greenville Mart Averages $70.20

By RONALD GOLLOBIN
Reflector Staff Writer

Greenville led the giant Eastern Tobacco Belt yesterday in number of pounds sold on opening day.

The Greenville market sold a total of 1,948,758 pounds for a sum of $1,367,934 to hit a record average of $70.20 for opening day sales.

Greenville's average was above the Belt average of $69.88.

Altogether, the belt sold 12,733,243 pounds which brought a total price of $8,897,504.

The smaller market in Wallace had the best sales figures for the day with an average of $71.17 per 100 pounds. Wallace sold 400,350 pounds of the leaf.

Tarboro was the lowest of the 17 markets in the Eastern Belt with an average of $68.43 per 100 pounds.

The Wilson market which has been the largest market in recent years sold 1,935,989 pounds for $1,358,465 to fetch an average of $70.07 for its opening day.

Eight of the 17 markets on the Eastern Belt saw opening day average hit the $70 or above mark.

The 17 markets sold for five hours as recommended by the Flue-Cured Tobacco Marketing Committee, despite the threat of legal actions hinted at two weeks ago by Fred Royster, managing director of the Bright Belt Warehouse Association.

Yesterday the Bright Belt Association's executive committee rescinded a regulation limiting members of that organization to four hours and 24 minutes of selling time.

The Bright Belt Warehouse Association previously withdrew from the Flue-Cured Tobacco Marketing Committee over the five-hour selling time for the Eastern Belt.

The opening day averages for both Greenville and the Eastern Belt broke previous sales-figure records. Previous belt records were set last year on opening day with an average of $69.80.

The $70.20 opening day figure is the highest ever for Greenville, and reflects a higher actual figure than in past years where tied tobacco brought a three to six cent higher price over untied tobacco.

Greenville did not sell any tied tobacco yesterday.

The federal government bought 10.96 per cent of yesterday's tobacco sold on the Greenville market under the Stabilization and crop support

W. L. Whedbee, supervisor of the Greenville Tobacco Board of Trade, reported that a full sale was in progress for today with demand still strong and the quality still very good.

Prices are running about the same as yesterday, according to Whedbee, who remarked, "It was the best opening that I can remember And I've been here for a long time." Whedbee has been with the Board of Trade since 1946.

Eastern Belt Market opening sales figures, tabulated by the U. S. Market News-Service in Wilson are shown below.

Market	Pounds	Dollars	Average
Ahoskie	382,548	$ 266,138	$69.57
Clinton	378,656	263,061	69.47
Dunn	393,941	274,424	69.66
Farmville	773,728	537,955	69.53
Goldsboro	374,165	256,953	68.67
Greenville	1,948,758	1,367,934	70.20
Kinston	1,559,041	1,073,796	68.88
Robersonville	384,484	268,975	69.96
Rocky Mount	1,528,089	1,066,222	69.77
Smithfield	771,870	543,180	70.37
Tarboro	382,764	261,944	68.43
Wallace	400,350	284,917	71.17
Washington	370,626	263,022	70.97
Wendell	383,704	270,700	70.55
Williamston	382,716	271,780	71.01
Wilson	1,935,989	1,358,465	70.17
Windsor	376,306	264,442	70.27
Totals (tied and untied)	12,733,243	$8,897,504	$69.88

Boycotting Schools In Martin

WILLIAMSTON, N.C. (AP)—An estimated 400 to 450 Negro children, who were to be transferred this year to previously all white schools in Martin County, boycotted the opening day of classes today.

Supt. of Schools R. Eugene Rogers said only about one-third of the 600 to 700 Negro pupils who were being moved into the all-white schools failed to show up.

Golden Frinks, an official of the Southern Christian Leadership Conference, said parents withheld their children from school in protest "of a lack of total integration in the school district."

Frinks said the parents were demanding that some white pupils be transferred into previously all-Negro schools.

"As it is now," he said, "The Negroes are being sent to the white schools, but none of the white youths are being transferred to the Negro schools. We feel this is unjust."

Involved in the desegregation move, Rogers said, were the eighth grade classes at three schools and all grades at Jamesville and Bear Grass high schools.

Rogers said no action on the Negro protest would be taken at this time.

"We must study the situation," he said.

Frinks said many buses arrived empty at the schools today and that the boycott probaaction was taken.
He said the parents were taking their protest to Department of Health, Education and Welfare officials in Washington.

The civil rights leader also said the parents were protesting the transfer because "they believe many of the Negro schools are in better condition than the white schools."

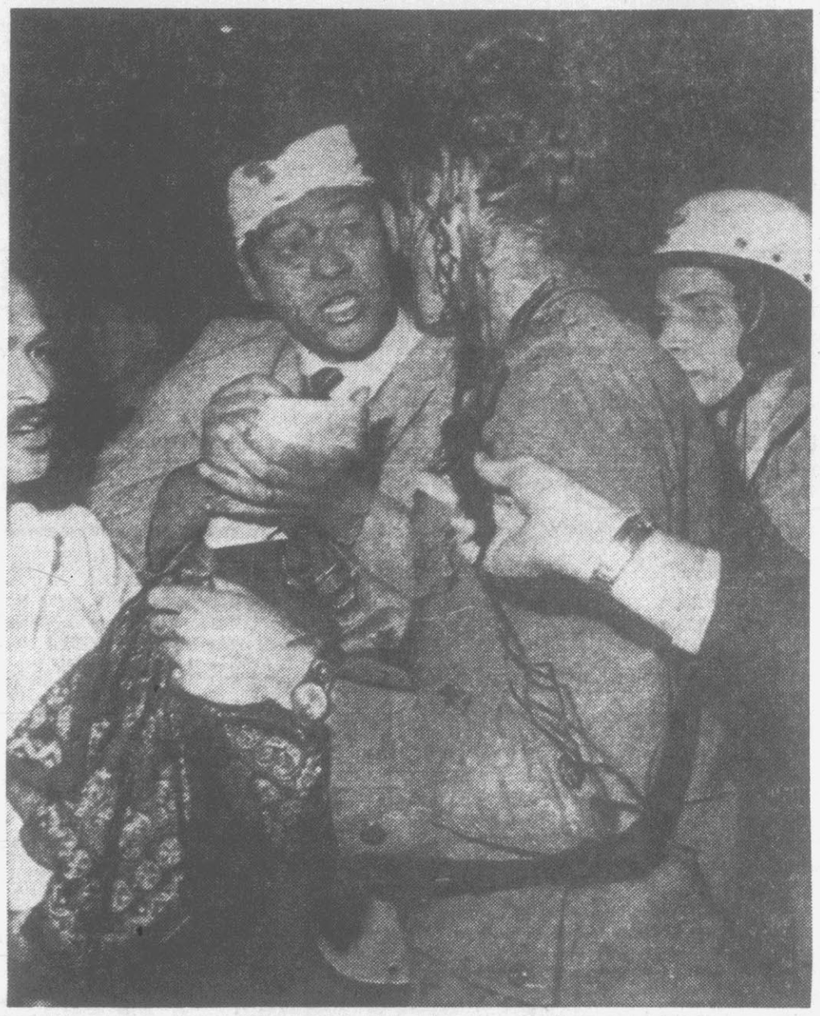
Frinks also said there was one community in Martin County where there was no white school. "But," he said, "the Board of Education buses the white students to another school. The parents want to know why these white pupils can't attend the Negro school within their own community.

"The parents are convinced," he said, "that the Board of Education isn't in compliance with the HEW guidelines for integration."

Traffic Toll

RAEIGH (AP) — The North Carolina Motor Vehicle Department's report of highway deaths and injuries for the 24 hours ended at midnight Monday:

Killed—5
Injured (rural)—59
Killed this year—1,152
Killed to date last year—1,059
Injured to July 1, 1968—25,143
Injured to July 1, 1967—24,937



Something In Common

SYMPATHETIC INTERVIEW — John Evans, left, newsman whose head is bandaged is bandaged after he said he was struck by a policeman, interviews man whose head is bloodied after police dispersed a crowd of anti-war demonstrators in Lincoln Park and chased them into adjoining "Old Town" section of Chicago's near north side early today. Several newsmen were treated for injuries they said were inflicted by police. (AP Wirephoto)

Humphrey Tightens Grip On Demo Nomination In Convention Maneuverings

CHICAGO (AP) — Vice President Hubert H. Humphrey tightened today his encircling embrace on the Democratic presidential nomination with the apparent collapse of efforts to draft Sen. Edward M. Kennedy and the erosion of Southern resistance.

A party convention vote tonight on a Vietnam plank in the platform, shaped to Humphrey's liking and opposed by Sen. Eugene J. McCarthy of Minnesota, seemed likely to provide a key countdown on the nomination outcome.

The Platform Committee put before the heavily-guarded and restricted convention a plank rejecting any unconditional halt of the bombing of North Vietnam.

Following the policies laid down by Humphrey—and opposed by McCarthy—the committee recommended a declaration that cessation of the air strikes must not endanger the safety of U.S. troops and must be made only when there is evidence of a reciprocating military de-escalation by North Vietnam.

White House associates said the adoption of such a plank could be the signal for a decision by President Johnson to fly to the convention later this week to receive its plaudits, after the presidential nomination is voted.

A visit on his 60th birthday today, however, was all but ruled out.

There was a tumultuous floor fight in prospect on the Platform Committee's version of how to get peace in Vietnam. The committee struck hard at the views of McCarthy and Sen. George S. McGovern of South Dakota, a fledgling candidate who has failed to draw any significant support to his belated bid for the top nomination.

The committee rejected McCarthy's and McGovern's variously worded proposals for American withdrawal from Vietnam. It turned down McCarthy's suggestion that the United States make an advance commitment for the inclusion of Communist representatives in a coalition Saigon government.

Instead, it said the makeup of that government should be determined "by fair and safeguarded elections open to all major political parties and factions."

This preliminary victory for Humphrey's viewpoint was reflected by other developments in an early morning hour session that seemed to propel the vice president even further ahead of his rivals for the top nomination.

Insurgent Democrats backed by McCarthy failed in their challenge to the seating of a Texas delegation headed by Gov. John Connally, who is expected to take his 104-vote group into Humphrey's camp.

The challengers, who sought 50 seats on the delegation, were turned back by a vote of 1,368 to 955.

Convention delegates previously had defeated a proposal to delay action on the troublesome questions of seating delegates.

Supporters of McCarthy and McGovern wanted the argument

(Continued On Page 10)

Belt Averaged $69.88 Monday

By THE ASSOCIATED PRESS

A record average of $69.88 per hundred pounds was set Monday on opening day sales of flue-cured tobacco on the Eastern North Carolina Belt, the highest in history for any belt on opening day.

The Federal-State Market News Service said the record average was set on total sales of 12,733,243 pounds which brought $8,897,504.

John H. Cyrus, tobacco marketing specialist for the North Carolina Department of Agriculture, said the previous record opening day for any belt was the $68.80 set last year on the Eastern Belt.

The general quality was better than last year's opening, with lugs and primings comprising most of the offerings. Some damaged tobacco showed up on warehouse floors, but Graham said even this brought good prices.

Farmers were pleased. Joseph Lilley of near Williamston sold 4,600 pounds at Greenville for an average of more than $70. "It was graded better than I expected and the price pleased me," he said.

Thurman Barnes, a grower and warehouseman at Wilson, said it was as "good a smoking crop as I have seen in years. The quality of offerings today was good."

Meanwhile, prices were generally higher Monday on the South Carolina - Border North Carolina Belt.

The Federal - State Market News Service reported that most increases were $1 and $2, with a few unripe variegated grades up $3 to $4.

Companies were reported paying $78 a hundredweight for better grades of leaf, smoking leaf and cutters.

Quality of offerings was much better, with considerably more leaf, smoking leaf and cutters, and a decrease in lugs, primings and nondescript.

5-Hour Day

RALEIGH (AP)—The Bright Belt Warehouse Association has taken action which will permit its member warehouses in the North Carolina Eastern Belt to operate five hours per day.

The association's executive committee Monday night rescinded a regulation which limited its members on the Eastern Belt to four hours and 24 minutes of selling time per day.

The five-hour sales schedule for the Eastern Belt was recommended by the industry-wide Flue-cured Marketing Committee and agreed to by the federal Tobacco Inspection Service.

Farmville Mart Has Opening Day $69.53 Average

"Farmville had a full sale yesterday, with all floors blocked," according to Louis Williams supervisor of the Farmville Tobacco Board of Trade.

"Sales consisted mostly lugs, priming and nondescript grades," Williams said

The top practical price was $77 per 100 pounds, with an opening day average of $69.53 which is a record for Farmville.

A total of 773,728 pounds were sold for $537,995. No untied tobacco was sold.

Stabilization receipts ran a little high, according to Williams at 7.5 per cent.

Today's sale is a full sale, with a little more leaf tobacco on the floor than yesterday .

WELDON FIRM BURNS

WELDON, N. C. (AP) — Fire destroyed the Coastal Lumber Co. at Weldon early today causing an estimated $500 000 damage.

Chances Rise: You May Be Violence Victim

By MALCOLM BARR

WASHINGTON (AP) — If there are 100 people on your block chances are two of you will be murdered, raped, robbed or beaten in the coming year.

And if somebody pulls a weapon on you, it probably will be a gun.

These are key facts in the FBI's annual Uniform Crime Reports, a volume of data supplied by law enforcement agencies across the nation.

It was released Monday with a message from FBI Director J. Edgar Hoover calling for "great social action to prevent and abort more careers in crime."

The report contained for the first time a detailed compilation of murders by firearms in all states between 1962 and 1967.

The statistics show a significantly higher incidence of murder by firearms in states without strict gun controls than in those few that have such controls—a showing in keeping with Hoover's long-time campaign for federal gun controls.

One of the most startling statistics was the figure on crime for the decade, showing an 89 per cent increase in serious crime in the nation since 1960, with a rise in crimes of violence of 73 per cent.

Serious crime—there were more than 3.8 million serious offenses committed—rose 16 per cent in 1967 over 1966, the report said. Nearly 500,000 of these serious crimes were classified as crimes of violence.

Firearms were used in 63 per cent of all murders. In 1966, gun murders amounted to less than half—47 per cent—of all homicides. There were also 11 per cent more murders last year than in the previous 12 months, the report said.

The police batting average in solving crime fell by 8 per cent, and Hoover expressed some concern over the reason the report gave for the slippage.

He blamed court decisions which he said restricted police investigative and enforcement practices, plus the increase in workload for police not related to crime, and understrength police forces.

Seventy-six policemen were killed by criminals in 1967. This was 19 more than 1966, and well above the annual average of 48.

Firearms were used in all but five of last year's police killings.

A total of 7,600 persons were shot to death in the United States last year, while another 4,400 died by other means such as beatings, stabbings and clubbings.

Forty eight per cent were slain by handguns, 9 per cent by shotguns and 6 per cent by rifles.

During the period 1962 through 1967, the report showed, there were 59,015 murders of which 58 per cent were gun murders.

Four Northeastern states with strict gun control laws had th lowest incidence of murder by firearms—Rhode Island 34.1 per cent; New York 34.9; Massachusetts 39.9; and New Jersey 41.2.

Texas, without gun control laws, recorded the highest number of homicides—5,104—of which 70 per cent were gun deaths. California, also lacking strict gun control laws, had 4,857 murders of which more than half—52 per cent—were caused by firearms.

Piland-Smith Said Vows In Saturday Ceremony

Miss Alethia Jeanne Smith of Raleigh and Marvin Stanley Piland of La Crosse, Va., were united in marriage Sunday in the Pullen Memorial Baptist Church.



MRS. MARVIN STANLEY PILAND

The Rev. William Wallace Finlator of Raleigh and the Rev. Woodrow Laine of Richmond, Va., officiated at the ceremony.

The bride is the daughter of Mr. and Mrs. Charles Thaddeus Smith and the bridegroom is the son of Mr. and Mrs. Lawrence Stanley Piland.

The bride was given in marriage by her father.

Mrs. Kenneth Ripley was her sister's matron of honor. Bridesmaids were Miss Jennifer Dillard, Mrs. Donald Warren Grimes of Chapel Hill, Miss Linda Moore of South Hill, Va., and Miss Eva Anne Smith and Mrs. Reginald Tucker, both of Burlington.

Benjamin Fincher of Charlotte was best man. Ushers were James Browser of Suffolk, Va., Roy Davis of Wilson, George Knight of Greenville, Kenneth Ripley and Paul Schrum of Manassas, Va.

The bride is a graduate of St. Mary's Junior College and East Carolina University. She is currently working toward her master's degree in music at ECU. She is a member of Sigma Alpha Iota music fraternity and is a former Miss Cary and Buccaneer Queen at ECU. The bridegroom is a graduate of ECU and will begin work on his master's degree at ECU this fall. He is a member of the Phi Mu Sinfonia music fraternity and Pi Kappa Lambda honorary music fraternity. He was selected outstanding senior in the School of Music at ECU this past year.

After a wedding trip to Atlanta, Ga., the couple will be at home in Greenville.



Celebrate 50th Anniversary

HONORED AT DINNER PARTY . . . Mr. and Mrs. J. A. Wooten of Farmville were honored with a dinner party at Parkers in Wilson Sunday night to celebrate their 50th wedding anniversary. The party was given by the couple's children: Mrs. Eva Cooley of Wilson, James A. Wooten Jr., Willie Wooten and Mrs. Edna Beaman, all of Farmville, Mrs. Mildred Cox of Ayden, Mrs. Daisy Basso and George Wooten, both of Greenville, Manley Wooten of Goldsboro and Norwood Wooten of Raleigh. Approximately 35 members of the family attended the party.

Births

Moore

Born to Mr. and Mrs. Edward Moore of Greenville, a son, Edward Stacy, August 20, 1968, in Pitt Memorial Hospital.

Hazelton

Born to Mr. and Mrs. George L. Hazelton of Roanoke Rapids, a son, John Marshall, on August 26, 1968, in a Roanoke Rapids Hospital.

Retreat For WSCS Board

A Spiritual Life Retreat for members of the Executive Board of Women's Society of Christian Service of Jarvis Memorial United Methodist Church was held Wednesday and Thursday at the cottage of Mrs. Willam H. Taft at Isalnd View Shores on the Pamlico River.

Mrs. Robert L. Bame of Tarboro, conference secretary of Spiritual Growth, gave the Wednesday program by reviewing W. E. Sangster's book, "The Secret of Radiant Life."

Following a morning meditation on the pier Thursday, Mrs. Taft, new president of the Women's Society of Christian Service, challenged each officer to "enlist non-member women in the methodist church to become members of WSCS during the coming year."

She outlined the year's program during an officers' training period which climaxed the two-day event.

In addition to Mrs. Taft other officers who attended the retreat included Mrs. J. Knott Proctor Jr., Mrs. Phil Goodson Jr., Mrs. Phil Moore Jr., Mrs. Robert Thompson, Mrs. Joe Goodson, Mrs. Billy Goodson, Mrs. Melvin Hoot, Mrs. M. B. Massey Jr., Mrs. E. Hoover Taft Jr., Mrs. E. H. Williford, Mrs Rufus Stark, Mrs. Joe Taft Jr., Mrs. Ed Clement, Mrs. J. C. Galloway, Mrs. Ted Smith, Mrs. J. F. Arthur, Mrs. James Hobbs, Mrs. Linwood Whichard Jr., Mrs. W. E. Hudson and Mrs. Wyatt Brown.

Calendar Events

MONDAY

6:30 p.m.—Rotary Club

6:30 p.m.—Pilot Club meets at Silo Restaurant

6:45 p.m.—Optimist Club meets at Silo Restaurant

7:00 p.m.—Lions Club meets at Moose Lodge

8:00 p.m.—Lodge No. 885 Loyal Order of the Moose

TUESDAY

1:00 p.m.—Christian Business Men's Committee meets at Quality Courts Restaurant

7:00 p.m.—Creasy K. Proctor, Order of DeMolay, meets at Masonic Hall

8:00 p.m.—Naval Reserve meets in basement of Austin Building

8:00 p.m.—Withla Council, Degree of Pocahontas, meets at Rotary Club

8:00 p.m.—Pitt County Alcoholic Anonymous meets at AA Pldg. on Farmville Hwy. Telephone 752-2961

WEDNESDAY

1:45 p.m.—Wednesday Afternoon Duplicate Bridge Club weekly game at Planters Bank

6:30 p.m.—Kiwanis Club meets

8:00 p.m.—Open meeting of the Pitt County Al-Anon Group meets at Pitt County Alcoholic Information Center. Telephone 756-3222

8:00 p.m.—Royal Court No. 9, Order of the Amaranth, meets at the Masonic Temple

THURSDAY

6:30 p.m.—Exchange Club meets

7:00 p.m.—Winterville Kiwanis Club meets in Community Building

Bridge Clubs

AYDEN — Dr. and Mrs. Oscar Brown entertained their Couples Club at bridge at their home in the Pines.

Prizes were won by Mr. and Mrs. Harry Cleaton and Mr. and Mrs. Marvin Baldree Jr. Other players included Mr. and Mrs. Greg Davis, Mr. and Mrs. Johnny Taylor and Mrs. John C. Noble.

AYDEN — Mrs. Herrin Smith entertained her bridge club at her home with a dessert bridge last week.

Prizes were won by Mrs. Dixie Harris, Mrs. Tom Babington, Mrs. Leslie Stocks and Mrs. Curt Cavileer.

Others playing included Mrs Bill Burke, Mrs. Bob Bateman, Mrs. Ross Persinger and Mrs. Floyd Rowe Jr.

THERE IS ONLY ONE
Pappagallo
YOU WILL FIND THEM ONLY AT
The Pappagallo Gallery
222 E. FIFTH ST.
DOWNTOWN GREENVILLE

Visitors Feel Market-Opening Suspense

By RUTH GWYNN
Reflector Woman's Writer

The excitement of opening day was gone, but the heavy tobacco dust lingered, along with the keening chant of the auctioneer. Things do not seem quite so frantic the second day of the market, but there is an air of suspense and anticipation that always follows wherever tobacco is sold.

So, it seems, do the women whose livlihood depends on the sale of the tobacco. There are even visitors to the busy market, those who have never witnessed the sale of N. C.'s gold before.

Such a one is Mrs. Jeri Corbett, a native of Oklahoma. Although Mrs. Corbett has lived in Greenville for 10 years, this was her first visit to the market. "I plan to come every year, but usually my hay fever starts before the market opens and then I can't stand the dust."

Mrs. Corbett's reaction was typical, even for one who is a seasoned attender of the sales. "I don't see how they know what they're doing! I guess it's because I don't know much about tobacco, but I can't tell who's buying or what the price is."

If it is any consolation, neither can most people who attend the market regularly. Mrs. Corbett found the chant of auctioneer Ray Oglesby "fabulous." It was especially to hear the chant that she came to the sale.

Ordinarily, Mrs. Corbett keeps busy working at Brody's at Pitt Plaza.

A veteran of many tobacco saes is Mrs. S. A. Wilson of New Bern. She was raised on a Carolina farm and has lived on the same farm for 35 years.

She usually comes to the first selling of their tobacco, which is commongly sold on the Greenville market. This year, for the first time in 20 years, they sold their lugs on the border belt. There they averaged 71 cents.

The 4,000 pounds sold by the Wilsons in Greenville this morning averaged between 70 and 71 cents.

Mrs. W. T. Tetterton came to the market with her husband today to reserve selling space for next week. Their first pulling was sold in Georgia, where they found the prices "very pleasing."

Unlike Mrs. Corbett, Mrs. Tetterton works in all phases of tobacco. "I work it green, in the barn, and in the pack house.

However, Mrs. Tetterton seldom attends the final stage of production — the sale.

The Tetterton's allotment for the year was 17,00 pounds, but they may fall short.

Whatever the reasons that women attend the sales, they add a refreshing touch of femininity to the scene.



LITTLE KATHY MARTIN . . . is a visitor from Virginia who made her first visit to the market with Mrs. W. T. Tetterton and her husband.



MRS. JERI CORBETT

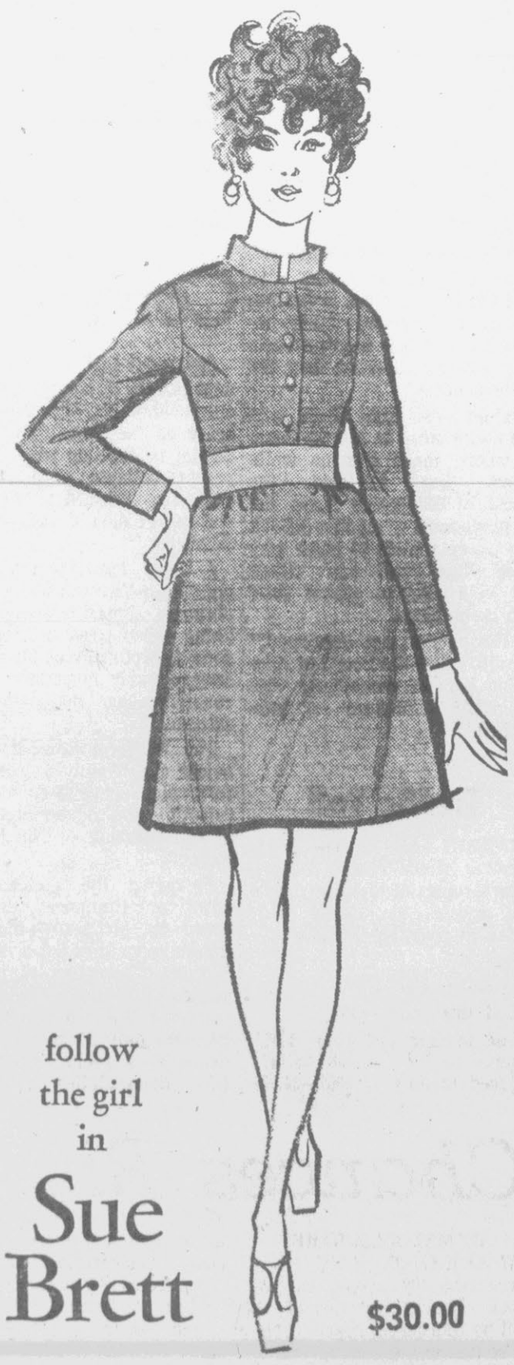


MRS. S. A. WILSON

Eric L. Fearrington, M.D.
Internal Medicine — Cardiology
Announces the association of
C. H. Rand, Jr., M.D.
in the practice of
Internal Medicine — Pulmonary Diseases
Appointment Only
Telephone
752-3185
2 Medical Pavilion
1800 West Fifth St.
Greenville, N. C.

SALT - FREE
ROLLS
Diener's Bakery
815 Dickinson Avenue

Blount-Harvey
DRESS DEPT. — 2ND FLOOR



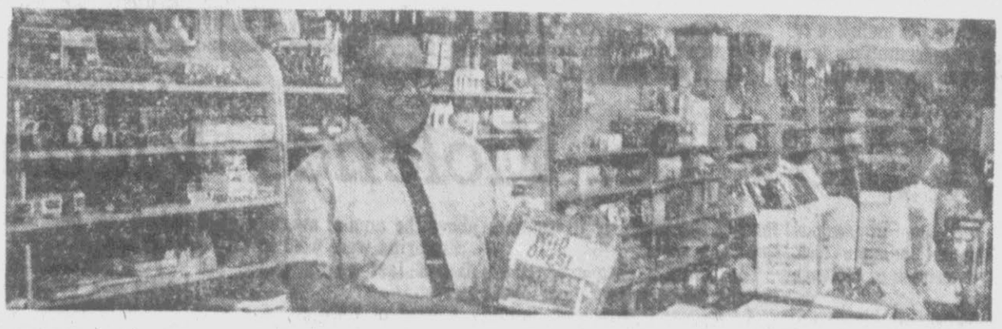
follow the girl in
Sue Brett
$30.00
'BE SPELLBOUND" . . . in a tailored, terrific look for city sidewalks to country lanes! For the girl who is in the know, the dirndl double wool knit dress with the contrasting Nehru collar, high wide waist and cuffs is effectively accented with self gold buttons. In Grey/Gold, Brown/Orange and Navy/Camel. Sizes: 5 to 15.

'I love a Lassie!'



LASSIE CORDUROY-MINX. Wide-wale corduroy lined with acrylic pile... Note the side hand-warmer pockets above 2 flaps. In back: a low-slung "hitching post" half belt. In water repellent, stain resistant Corduroy.
COLORS: CAMEL & RED
$38.00
Blount-Harvey
COAT DEPT — 2ND FLOOR

BIG VALUE
THE MOST COMPLETE LINE OF SCHOOL SUPPLIES IN EASTERN NORTH CAROLINA



ALL AT BIG VALUE DISCOUNT PRICES
Located at 319 Evans St.
Dennis Walston, Mgr.

Couple Exchanges Vows In Double Ring Rites

The Reedy Branch Free Will Baptist Church was the setting of the marriage of Miss Carolyn Rosemary Godley and Gordon Winson Barnes in a candlelight ceremony Sunday afternoon at 3:30.

The Rev. Willis Wilson officiated at the double ring ceremony.

The bride is the daughter of Mr. and Mrs. Lindsay Godley Sr. Parents of the bridegroom are Mr. and Mrs. Robert Barnes of Columbia.

The church was decorated with standards of emerald and huckleberry greenery with two fifteen semi - circle candelabra, pyramidals with nine candles and three branched and single candelabra. The two pyramidals held bouquets of white gladioli and mums. At the altar was a pri dieu where the couple knelt for the benediction. The pews were marked with single brass pew holders with lighted candles tied with bridal satin and greenery.

A program of nuptial music was presented by Mrs. Paul Braxton, organist, and Jimmy Stocks, soloist, who sang "Whither Thou Goest," "The Lord's Prayer" and "The Wedding Prayer."

The bride, given in marriage by her father, wore a formal gown of silk organza over peau de soie. The empire bodice of Chantilly lace featured a sabrina neckline and long sleeves ending in calla points over the hands. The A-line skirt featured appliques of lace and the detachable chapel train extended from the shoulders had a border of lace inserts. Her elbow length veil of illusion was attached to a crown of seed pearls, lace and sequins. Her only jewelry was a strand of pearls, a gift of the bridegroom. She carried a classic long bouquet of phalaenopsis orchids, eucharis lilies accented with English ivy tied with white velvet.

Miss Brenda Sue Sutton of Greenville was maid of honor. She wore a formal gown of mint green peau de soie with an A-line skirt and scoop neckline. The back of the gown was accented with a bow at the neckline extending down the back. She carried a colonial bouquet of yellow and white summer daisies, tips of Baker's fern, florets of tuberoses tied with yellow velvet bows with long streamers.

Bridesmaids were Miss Gaynor Boyd, Miss Neil Paramore, Miss Linda Avery and Miss Sara Venters, all of Greenville. They carried colonial bouquets of yellow daisies, florets of tuberoses showered with springeri fern tied with yellow velvet bows.

The bridegroom's father served as best man. Ushers were Lindsay Godley Jr., brother of the bride, Norman Vanhorne of Greenville, Earl Gibbs and Haywood Swain, both of Columbia.

For her daughter's wedding, Mrs. Godley chose a blue sheath dress of bonded lace with matching accessories. The bridegroom's mother wore an ensemble of pink. Both mothers wore corsages of white cattelya orchids.

Mrs. Walter Hudson, grandmother of the bride, wore a blue and white dress and a white carnation corsage.

For a wedding trip to the mountains of North Carolina, the bride changed into a blue A-line dress with white accessories and the orchid lifted from her bouquet.

The couple will make their home at 402 E. Eighth Street.

The bride is a graduate of Winterville High School and is a rising senior at East Carolina University, majoring in elementary education, where she plans to continue her education.

The bridegroom is a graduate of Columbia High School and attended the University of North Carolina at Chapel Hill. He is employed with Commercial Credit Corp. in Jacksonville and after September 1, will be associated with the Greenville office.

Immediately following the ceremony, an informal reception was held at the home of the bride's parents.

After-Rehearsal Party

Mr. and Mrs. Lindsay Godley Sr. and Mr. and Mrs. Robert Barnes, parents of the bridal couple, entertained at an after-rehearsal party for the Barnes-Godley wedding party and out-of-town guests Saturday night in the fellowship hall of the church.

The appointed table was covered with a white linen cloth with lace inserts over green and centered with an arrangement of white mums and pom pons.

The bride was presented a corsage of white mums.

After the couple cut the first traditional slice of cake, Mrs. Godley, mother of the bride, poured punch and Mrs. Barnes, mother of the bridegroom, served cake.

Coke Party

Miss Carolyn Godley was honored at a coke party Wednesday afternoon at the home of Mrs. F. O. Nunn.

The bride - elect was presented a corsage of yellow daisies.

The appointed table was covered with a white lace cloth and centered with an arrangement of yellow flowers flanked by yellow candles.

The hostess remembered Miss Godley with a gift.



MRS. GORDON WINSON BARNES

Miss Manning Is Given Shower

Miss Cynthia Sue Manning, bride-elect of Elmer Eugene Long III, was honored Saturday at a luncheon given by Mrs. Michael Balko and Mrs. Helen Tuttle at the New Bern Country Club.

Special guests included Mrs. Kenneth Manning and Mrs. Elmer Long Jr., mothers of the bridal couple. Other guests included Mrs. Lyman Harris and Mrs. Lloyd Barnes, grandmothers of the bride.

Miss Manning was presented a corsage of pink carnations and gifts in her chosen patterns.

Miss Patsy Gurganus Weds Mr. White Saturday

BETHEL — The marriage of Miss Patsy Joe Gurganus and Raymond Glenn White was solemnized Saturday afternoon at 5:30 in the Bethel United Methodist Church.

The Rev. Dr. Robert F. McKee, pastor of the church, officiated at the double ring ceremony.

The bride is the daughter of Mr. and Mrs. John Linwood Gurganus Jr. Parents of the bridegroom are Mrs. Carrie Ruth Worsley of Bethel and Raymond White of Windsor.

A program of wedding music was presented by Mrs. Robert Harold Staton, organist, and Mrs. Thomas Rushman Andrews Jr., soloist, who sang "If God Left Only You", "I Love Thee" and "The Lord's Prayer" as the benediction.

Mrs. Robert Joseph Whitehurst was wedding directress.

The bridal couple's place at the altar chancel was marked by single candelabra and wedding bells. The altar background was banked with two standard baskets holding white gladioli, mums and pom pons. Tree palms, interspersed with spiral candelabra and seven branched candelabra containing glowing white tapers. The church pews were marked with clusters of wedding bells tied with satin bows.

The bride, given in marriage by her father, wore a formal gown of candlelight Alencon lace of slight A-line design. The neckline and short sleeves of the dress were embellished with pearls. A detachable cathedral train of peau de soie featured insets of Alencon lace and was attached to the back of the dress at the shoulders. Her cathedral length veil of silk illusion was attached to a Juliet Cap of Alencon lace and she carried a colonial bouquet of red "forever yours" roses and white stock.

Miss Carrie Lin Gurganus, sister of the bride, was maid of honor. Mrs. Walter Beaman Jones II, cousin of the bride, was matron of honor. Bridesmaids were Miss Lou Whitehurst of Bethel, cousin of the bride, Miss Grace Herring James, Miss Virginia Young, both of Bethel, Miss Billie Carmen Woodall of Henderson and Miss Sandra Leigh Corriher of China Grove.

The attendants wore floor-length dresses of peppermint green chiffon over taffeta, designed with empire waistlines accented at the backs with bows to which gathered skirt length panels were attached. Their headpieces were large picture hats decorated with long tulle streamers and they carried European baskets of crimson carnations, white marguerite daisies mixed with eucalyptus and ivy.

Susan Rose Carson of Bethel, cousin of the bridegroom, was the flower girl. She wore a candlelight silk organza dress and picture hat styled similar to that of the attendants and she carried a miniature basked similar to that of the attendants.

James Lawrence Shelton Jr. of Jacksonville, Fla., was his nephew's best man. Ushers were Earl Mayo Worsley Jr., brother of the bridegroom, John Linwood Gurganus III, brother of the bride, Ernest Benajamin Alexander of Wilson, Norman Douglas Simmons of Bute's Creek, James Claude Williamson III of Raleigh, Hoke Smith Roberson Jr. of Windsor, and Robert Joseph Whitehurst Jr. of Bethel.

For her daughter's wedding, Mrs. Gurganus chose a gown of aqua crepe designed with a lace overblouse. She wore matching accessories and an orchid corsage.

The bridegroom's mother wore a dress of blue crepe with an overblouse of matching lace with matching accessories and an orchid corsage.

The bride attended Peace Junior College in Raleigh and is a 1968 graduate of East Carolina University where she received a B. S. degree in primary education and was a member of Chi Omega Sorority.

The bridegroom is a 1968 graduate of Atlantic Christian College where he received a B. S. degree in Physical Education. Both Mr. and Mrs. White will teach in the Norfolk, Va., city school system during the coming school year.

For traveling, the bride wore a coat and suit ensemble of ice blue silk shantung with matching accessories.

After a wedding trip to Williamsburg, Va., the couple will be at home at 1705 Harmon St., Pinewood Gardens, Norfolk, Va.



MRS. RAYMOND GLENN WHITE

Reception

Immediately following the ceremony, a reception was held at the Bethel Rotary House. The bride's parents were host and hostess.

Mr. and Mrs. Walter Latham greeted the guests and introduced them to the receiving line. Others assisting were Mr. and Mrs. R. J. Whitehurst, Mr. and Mrs. R. C. Young, Mr. and Mrs J. C. Williamson Jr., Mr. and Mrs. James A. Manning, Mrs. J. L. Gurganus Sr., Mrs. Burton Ayres, Mrs. Hal Manning and Mrs. Bill Johnson.

Wedding Breakfast

On Saturday at 12 noon at the Greenville Golf and Country Club a wedding breakfast was given in honor of the White-Gurganus wedding party. Hosts and hostesses for the occassion were Mr. and Mrs. J. L. Gurganus Sr., Mr. and Mrs. M. C. Williamson Jr., Mr. and Mrs. R. J. Whitehurst, Mr. and Mrs. Walter Jones Jr., Mr. and Mrs. Bob Young, Mr. and Mrs. Burton R. Ayres, Mr. and Mrs. Bill Johnson, Mr. and Mrs. Donald Jenkins, Mr. and Mrs. James A. Manning, Mr. and Mrs. Don Carson Jr., Mr. and Mrs. John Rook Jr. and Mr. and Mrs. Herbert Brown.

After-Rehearsal Dinner

The White - Gurganus wedding party was honored at an after rehearsal party Friday night at the home of Mr. and Mrs. L. J. Whitehurst Jr.

Hosts and hostesses were Mr. and Mrs. Lee J. Whitehurst Sr., Mr. and Mrs. Charlie Manning Jr., Mr. and Mrs. Mance Edmondson, Mr. and Mrs. Delton Perry, Mr. and Mrs. William Cadet Whitehurst Jr., and Mr. and Mrs. L. J. Whitehurst Jr.

Rehearsal Dinner

The White - Gurganus wedding party was entertained at a rehearsal dinner Friday night at the Robersonville Country Club. Hosts and hostesses were Mr. and Mrs. Ralph Carson, Mr. and Mrs. Hoke Roberson Sr., Mr. and Mrs. James Lawrence Shelton, Mr. and Mrs. Eugene Carson, Mr. and Mrs. Alvis Mewborn, Mr. and Mrs. Dennis Hardy, Mr. and Mrs. James Crandell, and Mr. and Mrs. J. R. Bunting.

Bridge Winners Are Announced

The Faculty Duplicate Club held its regular game Friday evening at the Planters Bank.

Winners were Mrs. Jack Cuthbertson and Lewis Newsome, first; Mrs. Harold Forbes and Mrs. J. S. Willard, second; Mrs. Y. B. Winstead and Mrs. Thurman Whitehead of Washington, third; Mrs. Lela Parvin and Mrs. L. D. Harris tied for fourth with Mr. and Mrs. Eustace Conway.

Helps You Overcome
FALSE TEETH
Looseness and Worry

No longer be annoyed or feel ill-at-ease because of loose, wobbly false teeth. FASTEETH, an improved alkaline powder holds plates firmer so they feel more comfortable. Avoid embarrassment caused by loose false teeth. Dentures that fit are essential to health. See your dentist regularly. Get FASTEETH at all drug counters.

LAUTARES JEWELERS
Diamond Setting, Remounting And Repairs
Done On The Premises
Greenville's Only Registered Jeweler
Registered Jewelers American Gem Society

Belk Tyler
IN DOWNTOWN GREENVILLE



Coordinate
...it's great!
PLAY FASHION'S GAME ANYWAY YOU WISH
JUST CHOOSE FIBERS BY DuPONT

These are the looks, big with all the boys. Ivy style slacks, link-stitched sweaters color-keyed to this season's important country look tones.

"ARCHDALE" SWEATERS OF 100% ORLON* ACRYLIC. They have a memory for good shape and softness, even after machine washing. Navy, gold, olive, blue or orange. Sizes 10 to 20.
Cardigan .....7.00 V-neck pullover 6.00

"GLEN AYRE" SLACKS MADE WITH DACRON* POLYESTER. 70% Dacron, 30% worsted wool permanent press with stay-neat Ban-Rol waistband. Deep surf, spice, rust or green. 26-30" waists 9.00

65% Dacron, 35% Avril rayon permanent press in neat checks or glen plaids. Olive, rust, spice, or blue predominating. Sizes 8 to 20. 7.00

*DuPont registered trademarks

Miss Wonderful
YOUNG SHOE FASHIONS



moc stock...
never higher!

Standing at an all-time fashion high, the thoroughbred moc with handsewn vamp. Inspired leisure companion. the greatest wear-with-all, in fact. And that's like money in the bank. $10.99

Your BANKAMERICARD welcome here
Larry's SHOE STORE • Quality • Fit • Service

AT 5 POINTS, GREENVILLE, N. C.
3 WAYS TO BUY: CASH - CHARGE - LAYAWAY
Other Stores In Washington, New Bern, Goldsboro, Henderson and Roanoke Rapids, N. C.

WEDNESDAY'S
SPECIAL

TRADITIONAL COTTONS
NEW SHIPMENT OF DARK COTTONS. DOUBLE AND ROLL. FULL PIECES, FIRST QUALITY, 45 INCHES WIDE. REGULAR 89c TO 1.00 A YARD.

WEDNESDAY SPECIAL PRICE 48¢ YD.

Whites
DOWNTOWN SHOPPING CENTER
601-607 DICKINSON AVENUE
FREE PARKING

Clamor To Be Tied To The Stake

Today is the President's birthday.

He looks older than his 60 years; maybe the office had something to do with that. The responsibilities, the frustrations, the constant glare of the public spotlight — they take the gloss off the highest office in the land, and quite probably the most important position in the world.

We don't treat our presidents very well.

The man becomes a personal target of every person who thinks "the government" has done him wrong.

People forget that laws are made (or not made) by the Congress, and as often as not are tested by our judicial system.

The decisions made by a President are the end result of opinions and studies by a host of advisors presumed to be the best available anywhere.

Individual instances of a possible inequity in a law or a flaw in a policy decision are almost inevitable; the news media immediately spreads the word to the four corners . . . and who gets the lumps?

The President is expected to have all the answers in foreign affairs; and maybe he does. But he has to deal with a swarm of other governments whose leaders also "have the answers", quite often contrary to his own; and it's the man in the White House who's blamed when other governments want to do something their own way.

In short, our Presidents get all of the blame and little credit.

It must be a tough life, and we honestly don't think it will ever get any easier.

Why, we wonder, do so many otherwise intelligent men, clamor for the opportunity to be tied to the stake?

Gardner Gains Votes In East

By WILLIAM A. SHIRES

RALEIGH—Rep. Jim Gardner's uniform of the day is a shortsleeved shirt, white or blue, red tie with button down collar and gray slacks.

He is coatless in the sweltering August heat and sometimes his face is beaded with perspiration. But a cool, confident relaxed manner is also part of Gardner's makeup on the political campaign trail.



WILLIAM SHIRES

He could be a young, successful businessman, which he is. He could be a persuasive salesman, which he is. He could be a native of Eastern North Carolina, which he is.

He also is a member of the U. S. Congress, and a candidate for governor doing a lot of hard campaigning. He is shaking hands in drug stores for a soft drink, speaking to small groups in restaurants and under shady trees on the courthouse lawns. This, really, is the surprising thing—Gardner is a Republican.

Gaining Support

Gardner has been visiting and drumming votes for the past few days in the rural and coastal counties of Eastern North Carolina which traditionally vote solidly Democrat.

This means very little, Gardner says. He reminds that he defeated former Rep. Harold Cooley for Congress in an area in which Democrats outnumbered Republicans nine to one.

In some of the counties Gardner visited last week the Democratic registration margin is nearly 100 to one. But when he left local political sources were saying Gardner had made an impression and was gaining support.

"It may be surprising," said a veteran Democratic leader in Pasquotank County. In Currituck, it was reported that the president of the Young Democrats Club, Wilbur Griggs, said openly he was for Gardner.

In Dare County, veteran political leaders said they thought Gardner would run better than any Republican in history. In two Democratic strongholds of the East, Gates and Hertford counties, Gardner's reception was less enthusiastic. Both lean strongly to Gardner's Democraatic opponent, Lt. Gov. Bob Scott, and apparently Gardner made little inroads.

'Land Of Discontent'

Gardner took his personal gubernatorial campaign — strikingly apart from the full state Republican ticket — into the northeastern counties — the Albermarle and the Roanoke - Chowah areas—last week.

In Elizabeth City, he described the northeast area of the state as a "land of discontent" and accused Democratic administrations of neglecting the needs of the Albemarle.

"The squeaking wheel gets the grease," he said, "and we haven't squeaked in Eastern North Carolina for years." He pleaded for support from "Democrats, Republicans and Independents" and promised to set up an office in Eastern North Carolina "where plain folks can talk to the governor."

Promises

Touring the coastal counties, Gardner pledged to issue a statement shortly calling for conservation of fisheries resources. He was expected to make such a statement in a speech at Jacksonville Monday. Then controversy over conservation of fisheries, particularly taking of juvenile food fish and protection of nursery areas, is of primary concern in many coastal counties.

Gardner also talks to his coastal and rural county audiences in the East about needed highway improvements and agricultural problems.

Both topics are important, sensitive talking points in this area. "For 67 years we have been electing Democrats, but look at the sorry roads the Eastern part of the state gets," Gardner says. He accuses Democratic administrations of having shown favoritism to the Piedmont and to "selected areas" for reasons of special interest.

Good Leaf Crop Still Brings Good Prices

The big Eastern Tobacco Belt has opened and, as this is written, it appears that the first day of sales may have been most satisfactory for the producers of this section.

One farmer selling in Greenville yesterday said, "Everybody seems to be well pleased with what they are getting."

Another said, "The quality of our crop as a whole is better than last year."

Still another commented, "It sold real good, I'm happy with it."

And so hopefully area farmers have a good crop this year which will bring good prices.

Whatever the tobacco industry's problems, no one can deny that the annual sale of the crop is still the mainstay of the economy in most eastern counties.

As Horace Godfrey said yesterday, "Tobacco is not a way of life in Eastern North Carolina, but life itself."

Eastern farmers, of course, should even now be looking for ways to make sure that if tobacco declines life itself will not leave this area.

In the meantime it is good to know that a good crop will still bring good prices. Hopefully the tobacco sales this season will mean a prosperous year for thousands of farm families.

Troubles With 3-Letter Word

By HAL BOYLE

NEW YORK (AP) — Guess what three-letter word is causing the most trouble in our fair land?

Hah, I thought you'd say sex. Well, you're wrong, friend.

Sex is for the birds and the bees. Fat is for people.

A government report the other day made the complacent claim that very few Americans suffer from dire hunger. Pure gobbledygook. What about the 30-to-40 million blubber-laden U. S. citizens who are dieting?

That's about a fifth of the nation. They feel constantly on the verge of starving. Doesn't their hunger count? It is very real to them.

Personally, I've been on a diet for 48 days and managed to shrink from a whosesome 220 pounds down to 196. My final goal is 180, and it looks farther away than Valhalla or Shangri-La.

The only word for the ordeal is agony. I'd probably have expired weeks ago except for the dog biscuits I was able to sneak and gnaw down when my wife wasn't looking. It has gotten so bad that when I go into the kitchen at the dog's mealtime, he puts his paw on his plate to protect his dinner.

I went on the diet after my doctor examined me and said, "well, you're in shipshape condition."

"Thank you, doc."

"But the ship you're shaped like is a battleship," he said. "Take it off, take it off, take it off."

Easier said than done.

America is the only country in the world where it is easier to lose your mind than it is to lose weight. It is the



HAL BOYLE

only country where middle age automatically seems to turn a man from a girl watcher into a weight watcher.

Everything conspires against the person on a diet. He may have lived like a hermit before, but as soon as he goes on a diet he is inundated with invitations to cocktails parties, backyard barbecues, picnics and gourment dinners with nine courses.

All at once everyone he ever knew wants to take him to lunch or buy him five drinks. If he accepts, the sticks to his regimen of sauerkraut and club soda water, he assumes the role of the skeleton at the feast. If he ducks the invitations, he is dubbed an ungracious heel.

If he talks about his dieting victories to his friends, they decide he has turned into a bragart and dull bore.

(Continued On Page 5)

The Daily Reflector

INCORPORATED

Established 1882

Published Monday Through Friday Afternoons and Sunday Morning

DAVID JULIAN WHICHARD, Chairman of the Board

JOHN S. WHICHARD—DAVID J. WHICHARD

Publishers

Entered at Post Office, Greenville, N.C. as second class mail matter

ABC

SUBSCRIPTION RATES

Home Delivery By Carrier or Motor Route Week 40c

By Mail, Payable In Advance

One Year	$18.00
Six Months	9.50
Three Months	5.00
One Month	2.00

(Prices include sales tax where applicable)

MEMBER OF ASSOCIATED PRESS

The Associated Press is exclusively entitled to use for publication all news dispatches credited to it or not otherwise credited to this paper and also the local news published herein. All rights of publications of special dispatches here are also reserved.

UNITED PRESS INTERNATIONAL

Advertising rates and deadlines available upon request Member Audit Bureau of Circulation.

Forty Years Ago

By FOY H. DUNCAN
Aug. 27, 1928

"When people come to Greenville give them a cordial welcome and make them feel perfectly at home," advised a member of the Merchants Association today. . ."Nothing means more to success of a town than showing an interest in the people who visit it from time to time during the year. Let them know you are made of the same clay, interested in the same things, and wou can rest assured they will go away with words of praise on their lips. . .Greenville is growing by leaps and bounds, but this growth may be made more rapid and permanent by careful consideration of hundreds of people who visit us in the course of a year." . . .

(From ABOUT TOWN)

Undergoes Tonsil Operation

Edith Clark, daughter of Mr. and Mrs. E. L. Clark, underwent a tonsil operation today. She is getting along nicely.

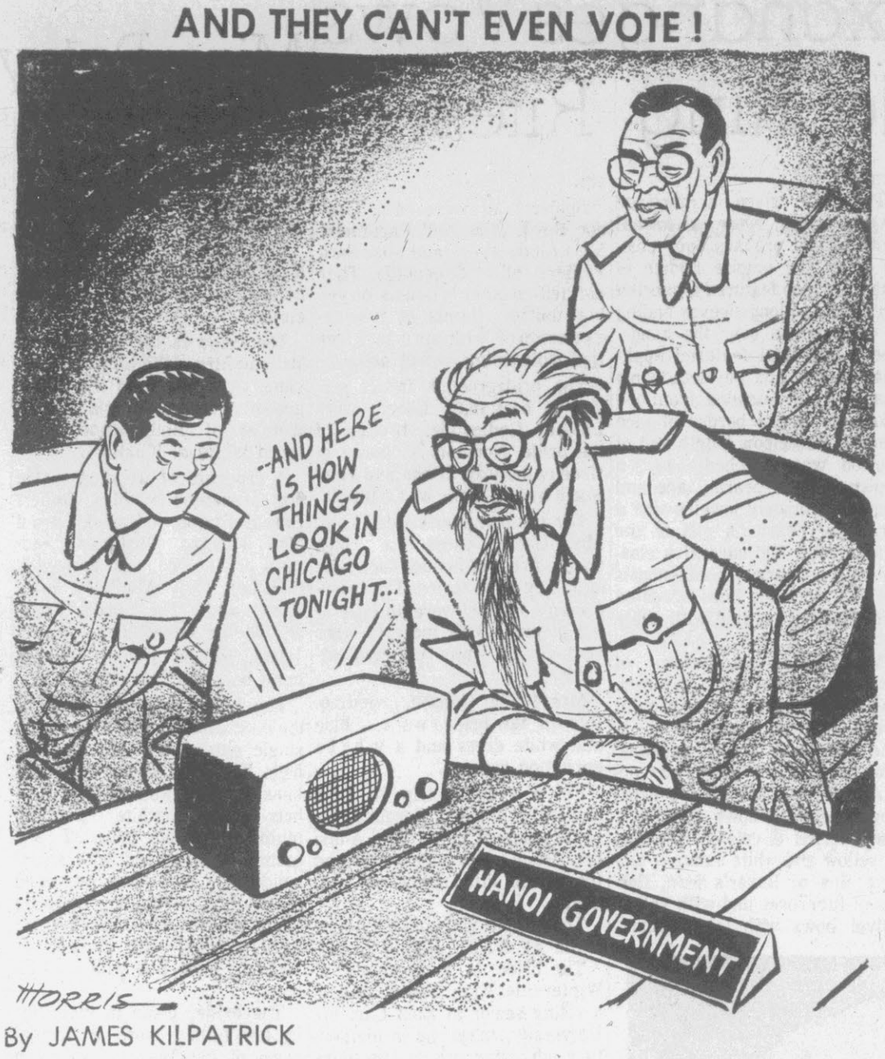
Entertain At Bridge

Misses Helen and Katherine Utley delightfully entertained seven tables of bridge Friday evening at the home of Miss Fleming. . .An attractive vanity was won for high score by Miss Annie Rosamond Horne. Miss Elizabeth Dixon was given a bourdouir dog for low score. . . .The out-of-town guests were Lear Murry of Wilson, Guest of Miss Margaret Hassell, and Miss Elizabeth Dixon of Farmville, guest of Mrs. Knott Proctor.

Miss Julia Brown Entertains

Miss Julia Brown charmingly entertained at a bridge luncheon Friday morning, honoring her guests, Misses Elizabeth Denny of Wilson, and Nina Fleming of Pactolus. . . Miss Rosmond Ham was winner of a box of bath powder for high score. Misses Denny and Fleming were remembered with attractive gifts. . .At the conclusion of the game, a barbecue luncheon was served.

AND THEY CAN'T EVEN VOTE!



By JAMES KILPATRICK

Tanks Crunch McCarthy

CHICAGO — It is probable that Senator Eugene McCarthy never had any realistic hope of winning the Democratic presidential nomination. Whatever lingering prospects he may have held went down the drain with his shockingly inept reaction toi the rape of Czechoslovakia.

McCarthy was super - cool. The news bored him. He could perceive no major crisis. President Johnson, he thought, had "over-reacted." Well, asked a reporter, what would McCarthy himself have done? "I would have listened to the news," McCarthy said, "and checked it out with a couple of people." That was the size of it. Besides, he added, with its own record of intervention in Vietnam, Cuba and the Dominican Republic, the United States was in no position to reproach the Soviet Union anyhow. Within 24 hours, Soviet Ambassador Malik was sounding precisely the same line in the Security Council.

I may be dead wrong, but my guess is that McCarthy has utterly misread the mood of the country; and he has demonstrated, in the process, the same purblind inability to comprehend Communist imperialism that characterizes the obtuseness of liberals generally. Admittedly, there is great unhappiness here at home with the frustrations of Vietnam, but this is not a single - minded discontent; the country is not "soft on communism." With an instinct that often is superior to book - learning, the bulk of the people understand the nature of freedom's enemy with great clarity.

McCarthy is a scholar, a former professor. So is Senator George McGovern. So are most of the leading doves who flutter about the groves of Academe. Yet what have their studies taught them? How could they have labored so long and learned so little? Hamlet set it down a long time ago that one may smile, and smile, and be a villain; but the doves would not believe it. Crack out the caviar! Enter the Aeroflot liners from Moscow! The monumental obtuseness of the intellectual community, where communism is concerned, stands nakedly revealed in their befuddled reaction to the events of the past few days.

Lyndon Johnson, to his lasting credit, responded admirably to the Czechoslovkian crisis. He gave somber voice to the shocked conscience of the world; he denounced the invasion of a defenseless country; he charged the Soviet masters with flat violation of the UN charter; and he saw to it that Ambassador George Ball, in the Security Council, flayed the Soviet invaders with scorn and cold contempt.

Richard Nixon reacted with identical maturity. The invasion, he said, "violates the basic spirit of human decency . . . The voices of all who value freedom ought now to demand the removal of those troops, and those who wish for long - term peace must also hope that the soviets reconsider this brutal act."

In the midst of a political convention, it is perhaps unavoidable that one reacts politically to the news from Europe. Coming as it did, on the very eve of the Democratic gathering, the Soviets' aggression is certain to have hard consequences here. Until the Russian tanks rolled into Praque, the dovish talk was gaining by the hour. Most of the speculation focused upon a cooing coalition of the Humphrey and McCarthy views.

That talk has subsided now. Many of the early - arriving

(Continued On Page 5)

Other Editors Say

Merit In Suggestion

(The Raleigh Times)

There's a lot of merit in a suggestion by the Pitt County Board of Commissioners that the State Department of Welfare take over county welfare programs.

Chairman Robert Martin of Bethel said, "It's time for the State to take this program over because of the counties' limited tax base. We need to put our money in other places —like hospitals, airports and garbage collections."

Local governments are more and more being called on for more services. And, they complain, the areas in which they are allowed to get funds are strictly limited.

A State takeover of the program would allow a better distribution of funds. The poorer areas largely have the greatest number of people in need and the least tax base

The State could average this out with the more wealthy areas helping to carry the load.

This is another area that is too big for local administration. It would be hard to justify an argument that the school and road systems would be better off under county control as they once were.

Local government officials also could get too involved to take an overall view. Thus, it would be entirely too easy for officials to take the attitude that the poor are poor because they are trifling rather than realizing that lack of opportunity, schooling and incentive might be nearer the truth.

Martin pointed out that expanded welfare programs approved by Congress to go into effect in 1969 will require some counties to double their annual welfare appropriations.

This could bring heavy pressure on local officials to renege on the program. Yet, the local increases would go for a work incentive program and a plan whereby the welfare department cannot deduct as much in welfare payments to recipients whose earnings rise.

It's hard to convince a man to take a job or work harder, if he knows an increase in wages will mean a decrease in welfare.

Both these programs would get more people off welfare rolls in the long run, although they might cost more right now.

Hubert Sweats It Out

By ROWLAND EVANS and ROBERT NOVAK

CHICAGO — Last Tuesday a powerful Texas Democrat got an urgent telephone call from Governor John Connally, who rapped out this ordtr: get to Chicago!

That evening, the Texas high command (with the sole exception of the Governor himself) arrived at the Conrad Hilton Holtel well in advance of their original schedule to check out disturbing reports that Connally had received from President Johnson himself.

According to these reports, the camp of Vice President Hubert Humphrey was "fishtailing" in Chicago and the convention, long since ordained to nominate Humphrey for President, was moving toward a highly erratic condition even before its formal convening.

Connally's order to his chief political operatives symbolized the miserable mood that has seized this strike-bound convention city and that threatens to get worse before the proceedings end. By all evidence, this is shaping up to be the unhappiest Democratic Presidential convention since the notorious 104-ballot convention of 1924.

President Johnson himself, with his inexplicably hard-line speech Monday night ruling out a bombing halt in the absence of prior deescalation by Hanoi, is a major contributor to the malaise here. Furious Humphrey agents at the convention were astounded by that Presidential pronouncement, and for good reason. It came only days after Humphrey himself, with Mr. Johnson's approval, had moved his own position on the war slightly leftward in search of a compromise with the Democratic doves.

Within the Humphrey camp, moreover, Mr. Johnson's obvious intention to dominate Humphrey's Vietnam strategy has raised profound fears about the ensuing Presidential campaign. On Wednesday, Humphrey summoned his chief political agent, Lawrence F. O'Brien, to Washington for a three-hour strategy talk, reflecting among other things the candidate's concern about how to deal with "the Johnson problem" after the convention.

But the difficulties posed by Mr. Johnson only partly explain the gloom pervading the Democratic party on convention eve. A chief reason why Governor Connally dispatched his men to Chicago ahead of time was the fear that Humphrey was unable to make up his mind about the touchiest credentials issue facing the convention: the fight over the Georgia delegation.

Within the Humphrey camp, a dispute had been raging for weeks over the proper Humphrey posture on whether the regular delegation appointed by racist Governor Lester Maddox or a rival left-of-center delegation headed by Julian Bond should be seated. Bond is the young Negro militant and pacifist who sits in the Georgian legislature.

Led by William Connell, Humphrey's administrative assistant, one conservative group of Humphrey advisors favors the Maddox delegation in order to preserve Humphrey's good Southern credentials.

The other, more liberal group fears that, if Humphrey

(Continued On Page 5)

A Boom In Medical Electronics

By ELMER ROESSNER

The medical electronics industry has quietly become a $200 million-a-year business and may become a $1 billion or $2 billion business in the next five years.

It is being boomed by the shortage of docors and nurses, the growth of Medicare and Medicaid and the increasing demand for medical services as longevity increases.

About 19 million people over 65 are covered by Medicare, eight million are eligible for Medicaid. In addition, 390,000 mothers and 680,000 infants are receiving governmental health services. Recently there has been a great increase in nursing homes, many of which are having difficulty in finding medical professionals.

Leaders in the field are Minneapolis Honeywell, Beckman Instruments, Gulton Industries and about a dozen smaller companies.

Many New Devices

The variety of medical electronic equipment is great and new devices are constantly being added. The major devices enable a doctor or nurse to keep a medical eye on patients 24 hours a day. In some of the best equipped hospitals, a single nurse, watching a console that shows the heart beat, blood pressure, pulse rate, breathing, temperature and other facts about a hundred or so patients can alert a doctor whenever any one patient requires attention.

Some equipment can detect changes that a doctor or nurse cannot readily observe.

Dr. Leslie K. Gulton, president of Gulton Industries, pointed out that electronic equipment can also permit long - distance diagnosis. A tiny portable device can tell a physician in his office how a heart patient is doing while on a fishing trip.

Another series of instruments enables a physician, miles from an accident, to see and monitor a victim's pulse and respiration rate, temperature, blood pressure, photocardiogram, electromyogram and electroencephalogram.



ELMER ROESSNER

Closed circuit television can enable the doctor to observe the victim visually.

Makers of tele - diagnosis systems expect that it can be used in stadiums, railroad and bus stations, airports, schools and on ambulances.

Other Devices

Another monitoring system uses a heart - assist apparatus and simultaneously senses, displays and records a patient's heart action. It can be used in stadiums, railroad and study of patients with severely damaged hearts whose circulation is being supported by mechanical devices or heart transplants.

Another device automatically reads the blood pressure and displays the reading on a remote screen. Another one, the Gultonmeter, instantly detects glaucoma without a doctor.

Eventually, medical monitoring systems will be integrated with computers which could sound alarms when a patient's condition became critical, prescribe emergency treatments and provide faster diagnoses.

N.C. Delegation Floor Fight Looms Tonight'

CHICAGO (AP)—The expected floor fight over the Negro challenge to North Carolina's elected delegation was postponed until tonight's session of the Democratic National Convention.

The long Monday night session was adjourned about 4 a.m. (EDT) today with the Georgia challenge still unresolved.

Even while the convention session was conducting its preliminary business Monday evening there were reports of efforts within the North Carolina delegation to effect a compromise and avoid the anticipated floor fight.

It was suggested that some white delegates give up half their votes to additional Negro delegates to increase the Negro representation on the state's 59-vote delegation.

The Negro challenge group led by Dr. Reginald Hawkins of Charlotte, a Negro alternate delegate, unsuccessfully carried the fight for additional black representation to the convention Credentials Committee.

The Credentials Committee report dismissing the Hawkins challenge as well as a minority report stating Hawkins position are to be presented tonight.

As elected in district caucuses and ratified by the State Democratic Convention, the North Carolina delegation has 10 Negroes—controlling three and a half votes.

On the controversial rollcall early today on whether to seat as the Georgia delegation a group led by Negro Julian Bond, the North Carolina vote was 3½ yes, 55½ no. The move failed.

Meanwhile. Gov. Dan Moore, the Tar Heel delegation's favorite son candidate for president, has not yet announced when he will release the delegation to vote for other candidates. The governor said Monday he may release the delegates before the first round of balloting is concluded.

The delegation majority is expected to favor Vice President Hubert Humphrey once released by Moore. Two other candidates, Sen. Eugene J. McCarthy of Minnesota and Georgia Gov. Lester Maddox, were to confer with Tar Heel delegates today.

"If there's been any change on sentiment for McCarthy, I'm not aware of it," he added. McCarthy has one announced supporter among the Tar Heel delegates.

Of the challenge to the delegation, Moore said:

"I think the credentials committee will seat the North Carolina delegation." He asserted that Negroes "participated at all levels in the selection of the delegates."

Gov. Moore contended also he did his best "to distribute as equitably as possible" the 18 per cent of the delegation he was permitted to appoint.

Moore said the state would be proud if former Gov. Terry Sanford, a Humphrey supporter, were nominated for vice president. But the governor added, "The vice president is the prerogative of the presidential candidate."

"I hope any vice presidential nominee will be stronger in the South than Spiro Agnew," Moore said. Agnew, governor of Maryland, is the Republican vice presidential candidate.

Moore said he wanted no part of any Southern coalition, that he believed each state should follow its own course. But he said a Southerner on the ticket would strengthen the party in the South.

Sanford said he has been too busy to worry about his status as a candidate. "You can't and shouldn't campaign for this office," he said.

He said he had mixed thoughts about his possible nomination—"I'd be glad if I got it and glad if I didn't."

Irwin Belk of Charlotte, former state senator and department store heir, sponsored a breakfast Monday, the fifth time he had entertained a North Carolina delegation at national Democratc conventions.

Two Humphrey supporters appeared at the breakfast. One of them, Ambassador to Poland John Gronowski, made a tongue-in-cheek reference to Gov. Moore's favorite son status. He said:

"I wish Gov. Moore a modicum of success in office, but if by chance he should stumble along the way, we ask him to support Mr. Humphrey."

The other Humphrey supporter was Secretary of Agriculture Orville Freeman.

Another former governor, Luther Hodges, and Bob Scott, Democratic nominee for governor, also attended.

Kay Francis, Star Of 1930's, Is Dead

NEW YORK (AP) — Kay Francis, the tall brunette glamour girl who became one of the highest paid Hollywood stars of the 1930's, died Monday following a long illness. She was 63.

She had been a cancer patient at New York Hospital but returned home to her apartment on East 64th Street Saturday. At her request there will be no funeral service.

Her acting career began on Broadway but quickly shifted to Hollywood where she made more than 50 films including, "Raffles," "Mandalay," "I Found Stella Parish" and "Give Me Your Hert."

She was a popular success and her financial rewards were substantial. In 1937 she received $227,500 in salary while an industrial executive like the chairman of the Firestone Tire and Rubber Co. earned $85,000.

In her lavishly furred suits and long slinky evening gowns she won a reputation as one of filmland's best-dressed women; she was considered the epitome of glamour and sexiness in her era.

In 1946, after an 18-year absence from the Broadway stage, she returned in "State of the Union," the Pulitzer Prize comedy and she ended her acting career in summer stock.

Blaze Damages Grain Facilities

LAURINBURG, N. C. (AP)—Loss from a fire which destroyed grain receiving facilities at Laurinburg Milling Co. Monday has been estimated at $100,000. A quantity of grain was destroyed by the blaze.

A volenteer fireman, Herman Barnes, was slightly injured when struck by a falling pipe. He was treated on the scene.

Five Local Moose Earn High Fraternity Degree

Lacy Harrell, Governor of the Greenville Moose Lodge, reported Monday evening that five of the local delegates to the state Moose convention received the fraternity's second-highest honorary degree.

The Fellowship Degree, awarded for exceptional service to the Moose, went to David Roberson, E. J. Stokes, Luther Stokes, Medis Teel and H. B. Lilley.

The Greenville Moose also received first place honors in the Civic Affairs awards; Henry Flake was named State Conservation Committee chairman and David Roberson was re-elected president of District 11.

Charlotte was chosen as the host city for the next annual state association convention and Wilson will be the site for the mid-summer conference.

In other business at Monday's meeting, the membership voted to hold no meeting next week (Labor Day) and enrolled a class of 23 new members.

A lodge "Family Day" will be held Wednesday afternoon with a picnic lunch being served at 6:30.

New members enrolled at the meeting, were: C. E. Briley, Sr., George Henry Briley, Curtis L. Burgess, Lenard O. Green, Dwight L. Grubbs, R. Bruce Hardee, Daniel E. Hardee, E. Eugene Hudson, Robert C. Kropinack,

Linwood H. Moore, A. M. McDonald Jr., George H. Norville, Glenn Roper, Albert Ray Stallings, Dallas Tripp, Wilson Venters, Fredrick W. Wagner, John R. Wegner, George E. Williams, and Wm. Vincent Yuknevice.

Dr. Charles W. Moore served as class representative.

New Commander For Air Bases

CHERRY POINT, N. C. (AP)—Brig. Gen. Robert F. Conley, who has served in World War II, Korea and Vietnam, will assume command Friday of Marine Corps air bases, eastern area. The area includes air stations at Cherry Point and New River, N. C., and Beaufort, S.C.

In a ceremony at Cherry Point, Gen. Conley will succeed Maj. Gen. Marion Carl, who has been named commander of the Second Marine Aircraft Wing at Cherry Point.

Why Let Tension Make You Ill . . . And Rob You Of Precious Sleep!

Do everyday tensions often build up to the point where you find it hard to do your work? Where you have difficulty getting along with your friends . . . frequently "take it out" on your family . . . even feel ready to explode? It's true! Tension can actually make you ill.

Don't let this happen. First, see what B. T. Tablets can do for you. B. T. is so safe that you don't even need a doctor's prescription. Yet each tablet contains tested ingredients that help you to relax during the day — help you to get the restful sleep you need at night. Try this trusted way to more peaceful living. Ask your druggist for B. T. Tablets — and relax!

Introductory Offer Worth $1.50

Cut out this ad — take to store listed. Purchase one pack of B. T. Tabs and receive one pack Free.

BISSETTE'S

416 EVANS GREENVILLE, N. C.

Kilpatrick Col. . . .

(Continued From Page 4)

night huddled about television sets, watching the debate within the Security Council. Friday morning, the talk in hotel lobbies and coffee shops carried echoes of the old anti - Communist conviction. Any move to put pillow-talk in the platform is now certain to be shouted down.

Ex malo bonum. If the tragedy in Prague serves to revitalize a spirit of vigilant awareness among large elements of the Democratic party, some good may come of the Russians' blunder. The Communists could not let even a small candle fliker; they could not risk so much as a small breath of Czech dissent. The old oppressive spirit still dominates the Kremlin. And to the extent that Professors McCarthy, McGovern, and Fulbright have failed to master these lessons, as Santayana once remarked, they surely are doomed to learn them anew.

Evans-Novak . . .

(Continued from page 4)

keeps silent and the entire Bond delegation is not seated, the liberals backed by Senator Eugene McCarthy will take their case to the floor early this week. In a showdown between Maddox and Bond, even some of Humphrey's closest aides would feel compelled to vote for Bond.

Humphrey's anxiety over the Georgia case is far greater than realized. He telephoned Bond from Washington Tuesday night at the height of the Czechoslovakian crisis to say he sympathized with Bond's position but failed to commit himself one way or the other.

As one Key Humphrey operative told us on Thursday: our position is that we have no position at the present time.

That's why Connally moved his forces to Chicago so precipitously early this week.

Boyle . . .

(Continued From Page 4)

If he keeps his trap shut about his diet — and it is, of course, the overwhelming thing on his mind—they decide he's turned into a decretive and sullen boor.

It might be thought that dieting at least could find solace and comfort in conversing with each other about their problems. If the other guy has lost 15 ounces more than you have, you don't want to listen to him; if you've lost 11 ounces more than he has, he doesn't want to listen to you.

In any case, each of you feels sure the other is lying.

Worst of all are the hallucinations. Everything reminds you of a forbidden food. If looking at pretty girls is one of your innocent pleasures in life, it is rather unnerving when you see one to have her, right before your startled eyes, suddenly turn into a chicken dumpling, a mound of mashed potatoes, or a three-decker club sandwich.

Is it all really worth the reward? The reward comes after you finally win the battle against fat, accept the doctor's congratulations, and meet an old pal on the trip home.

"Man, have you been sick?" he asks. "You look like a shadow of your old self. Take a tip from me and put on some weight."

It would be nice to punch him in the nose — if you didn't feel so feeble.

That's the biggest blow to a dieting fatty—even if he loses he rarely wins.

PTI Will Offer Adjusting Class

Pitt Technical Institute is offering an Insurance Adjusting Class beginning Thursday at 7:30 p.m. This class, Adjuster Series No. 6, will consist of studies in the following topics:

—Casualty Claim practices and Contract Law, The Fundamentals of Tort Law, Tort Doctrines, Tort Law in Agency and Bailments, Automobile Liability, Product Liability, Evidence, Liability Insurance Contracts, Investigation, Medical Aspects of Damages, Claim Evaluation, Claim Evaluation and Settlement Negotiations, Settlement Negotiations and Terminations, Employer Liability and Workmens Compensation, and a review of all the studies.

The class will consist of a total of 30 hours. Each session will last for two hours, from 7:30 to 9:30 p.m. on Thursday nights. Tuition will be $3.00, and books used will total approximately $17.00.

Persons interested in this class may register and enroll at the first meeting on Thursday night or call 756-3130 for additional information.

N.C. GOP Plans 20,000 Workers

RALEIGH (AP) — Republican State Headquarters says it plans to bring 20,000 volunteer workers into the general election campaign in a drive called "Operation Clean Sweep."

Gene Anderson, executive director for the state Republican party, said the objective is to "sweep the state for our top level candidates, and in doing so, greatly boost the chances of our candidates on the courthouse and legislative level."

"We hope to knock on the door of every registered voter in North Carolina between now and Nov. 5, or at the very least, to see that each one receives personal contact by telephone," Anderson added.

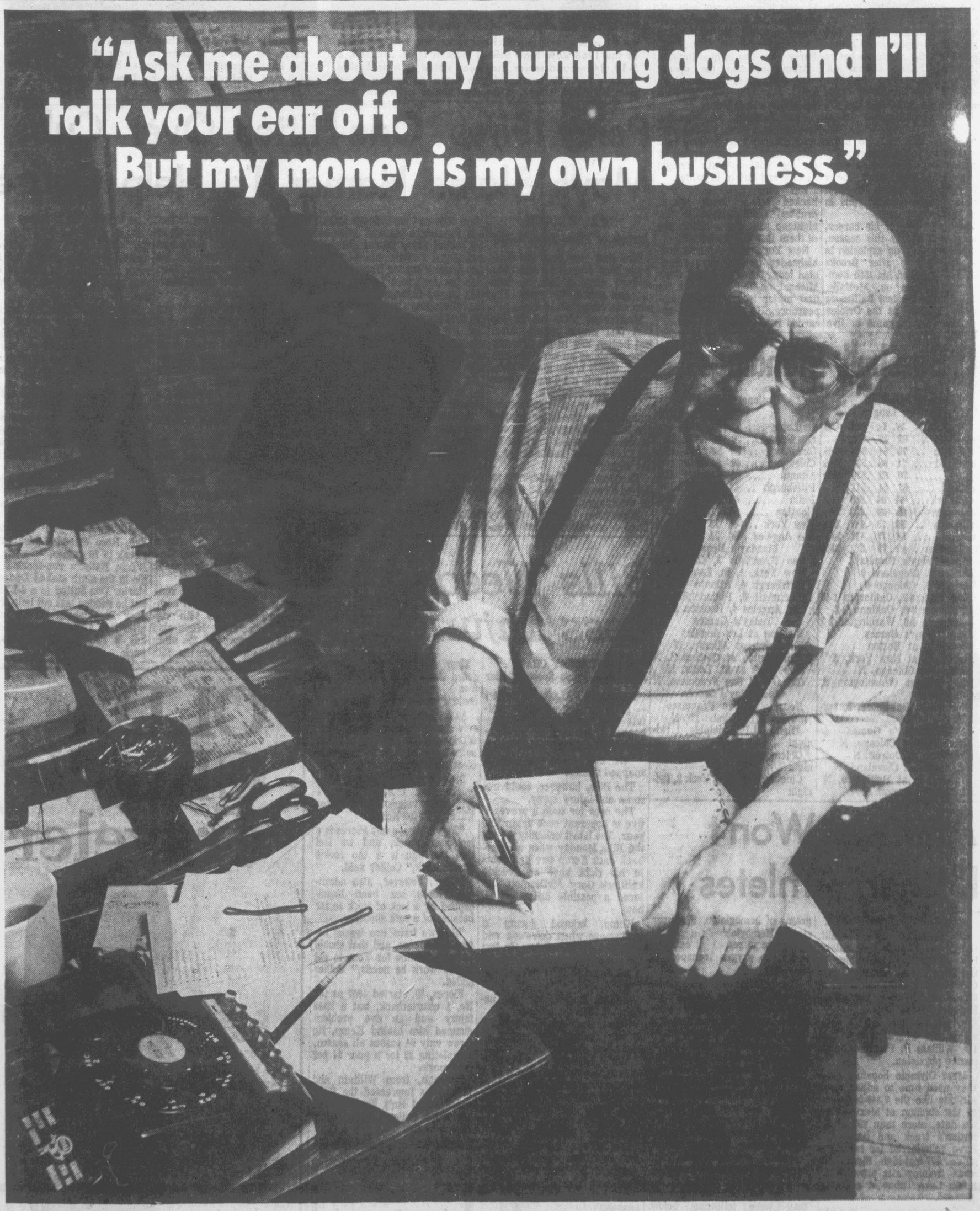
Returns From Stanford Study

SAN FRANCISCO, Calif.—Professor James H. Stewart, East Carolina University, recently returned from a four-week fellowship program at the Stanford Universtiy Graduate School of Business in Palo Alto where he studied new developments in the teaching of economics.

The program, sponsored by the General Electric Foundation which covered all travel, tuition, and living expenses, was under the direction of Dr. Keith G. Lumsden of the Stanford School of Business. Professor Stewart was one of 44 teachers from all over the United States who studied at Stanford for a month.

NEW MILESTONE

PHILADELPHIA (AP) — William R. Welch, who qualified for Social Security at the age of 90, celebrated his 107th birthday Monday at Philadelphia General Hospital where he is a patient.



And that's why he has a Planters National Bank Cash Guarantee Account.

When he needs to borrow some money, he doesn't have to go talk to anybody about it.

Because Planters puts a line of credit behind his regular checking account that he can use for whatever he wants to. Whenever he wants to. And he can use it all at once or a little at a time.

All he has to do is write a check for the money, even if he doesn't have it in his checking account. Because we'll automatically put in the money he needs. Without a soul knowing about it.

The next time you need some extra cash—up to $5,000 worth—you don't have to come in and ask us for it. Just use your Planters Cash Guarantee Account.

And we'll just mind our own business.

PLANTERS NATIONAL BANK

Please send me more information and an application for Planters Cash Guarantee Plan.

Name_____

Address_____

City_____ State_____ Zip_____

MEMBER F.D.I.C.

Detroit Wins To Reverse The Trend

By MIKE RECHT
Associated Press Sports Writer

With the bases loaded in the ninth inning, the Baltimore Orioles ran out of Dave McNallys, missing another chance to gain ground on the Detroit Tigers, who had more then enough Earl Wilson.

Baltimore had cut another half game off Detroit's lead when McNally belted a grand slam homer and a run-scoring single and hurled a six-hit 8-2 victory over Oakland in the opener of their twi-night doubleheader Monday.

But with three men on and one out in the ninth of the nightcap, the Orioles had used up their McNally and Diego Segui pitched out of the jam to give the A's a 2-0 triumph.

Still the Orioles had a chance to cut into Detroit's lead, until Wilson swung his bat and arm, driving in two runs behind his own six-hitter for the Tigers' 3-0 decision over the Chicago White Sox.

The outcome left Baltimore backing up, reversing a weekend trend, and Detroit increased its American League lead over the Orioles to 5½ games.

In other games, Boston and Jim Lonborg blanked Cleveland 3-0, Minnesota beat Washington 4-2 before losing 1-0 in 13 innings, and California bombed the New York Yankees 10-2 after dropping a 6-1 verdict.

In the National League, San Francisco tripped the Chicago Cubs 3-0 in the afternoon before Pittsburgh halted Atlanta 4-0, Cincinnati outlasted Philadelphia 6-5, the New York Mets edged St. Louis 1-0 and Los Angeles upended Houston 4-3 at night.

McNally was just too much for Oakland in the opener as he won his ninth consecutive game since th All-Star break for a 17-8 record and became the first Oriole to drive in five runs in one game this season.

The first slam of his career, and second homer this season, capped a seven-run explosion in the first inning after Brooks Robinson cracked his 15th homer with a man on. McNally singled home the last Baltimore run in the third as the Orioles won their fourth game in five starts.

But any facsimile of the McNally bat was missing against Jim Hunter and then Segui in the second game.

Hunter, 11-11, working on a three-hitter, entered the ninth with a 2-0 lead built when Danny Cater singled home an unearned run in the seventh after Robinson's error and reliever Pete Richert balked home a run in the eighth.

When the first two Orioles singled in the ninth, Segui came in and his one-out walk loaded the bases. But this time the Orioles left them loaded as Elrod Hendricks struck out and Dave Johnson grounded out.

Wilson, performing before a standing room crowd of 42,808 in the White Sox' last of nine games in Milwaukee—they won only one—was hit by a pitch with the bases loaded in the second inning. He singled in another tally in the seventh.

Wilson evened his record at 11-11 as he ended Detroit's four-game losing streak that had cut the Tigers' lead from 7½ to five games from Friday to Monday.

Lonborg, 4-5 plagued first by knee trouble and then shoulder problems this season, hurled a three-hitter and struck out nine for his first complete game.

Tim Cullen's one-out, run-scoring single off Ron Perranoski gave Washington its split after teammate Frank Bertaina allowed only two hits for the first 11 innings and the Twins' Jim Perry gave two in nine innings.

Minnesota won the opener with four runs in the seventh inning, the last two on Rich Reese' infield dribbler.

Fritz Peterson, 7-9, who had lost six in a row, yielded only four hits and drove in three runs with a double and a sacrifice fly for the Yankees' fifth straight victory and 13th in 16 games.

But Jim McGlothlin, 9-12, backed by a 13-hit attack, drubbed the Yankees in the nightcap with a four-hitter, one of them Roy White's homer.

New York, with a fourth doubleheader in five days scheduled today, used shortstop Gene Michael on the mound in his first major league pitching appearance. He gave up five unearned runs.

Baseball Standings

Today's Baseball

American League

	W.	L.	Pct.	GB
Detroit	82	49	.626	—
Baltimore	76	54	.585	5½
Cleveland	71	63	.530	12½
Boston	70	62	.530	12½
Oakland	67	64	.511	15
New York	64	64	.500	16½
Minnesota	62	69	.473	20
California	59	73	.447	23½
Chicago	54	77	.412	28
Washington	49	79	.383	31½

Monday's Results

Boston 3, Cleveland 0
Detroit 3, Chicago 0
New York 6-2, California 1-10
Baltimore 8-0, Oakland 2-2
Minnesota 4-0, Washington 2-1

Today's Games

Cleveland at Boston
California at New York, 2
Detroit at Chicago, N
Minnesota at Washington, 2, twi-night
Oakland at Baltimore, 2, twi-night

Wednesday's Games

New York at Chicago, N
California at Detroit, N
Minnesota at Cleveland, N
Washington at Baltimore, N
Oakland at Boston, N

National League

	W.	L.	Pct.	GB
St. Louis	83	49	.629	—
San Fran	70	60	.538	12
Cincinnati	68	59	.535	12½
Chicago	69	64	.519	14½
Atlanta	64	67	.489	18½
Pittsburgh	63	68	.481	19½
Phila	60	69	.465	21½
Houston	61	71	.462	22
New York	60	73	.451	23½
Los Angeles	56	74	.431	26

Monday's Results

San Francisco 3, Chicago 0
New York, 1, St. Louis 0
Pittsburgh 4, Atlanta 0
Cincinnati 6, Philadelphia 5
Los Angeles 4, Houston 3

Today's Games

Houston at Los Angeles
Pittsburgh at Atlanta, N
Philadelphia at Cincinnati, N
New York at St. Louis, N
Chicago at San Francisco, N

Wednesday's Games

Houston at San Francisco
St. Louis at Pittsburgh, N
Atlanta at Philadelphia, 2, twi-night
Chicago at Los Angeles, 2, twi-night
Cincinnati at New York 2, twi-night

Altitude Won't Bother Athletes

By WILLIAM C. HARRISON

SOUTH LAKE TAHOE, Calif. (AP) — Altitude regardless, U.S. competitors will shine in the Olympics at Mexico City in October. That's the consensus at this U.S. Olympic Committee Medical Testing Center.

"A good athlete will be good, no matter where he is," says Dr. William P. Plummer, committee physician.

Most Olympic hopefuls know they need time to adjust to an altitude like the 7,349-foot level of the stadium at Mexico City. To date, more than 200 of the nation's track and field stars have volunteered for testing at this 7,377-foot-high Sierra Nevada training site provided by South Lake Tahoe at a cost of $262,000.

"There's 25 per cent less oxygen up here," explains Dr. Plummer. "An athlete arrives with a normal amount of red blood cells (the oxygen carriers), but his bone marrow immediately begins increasing production to compensate."

Within two to four weeks he will develop two to four more grams of hemoglobin, Plummer states. Hemoglobin is a protein substance in red blood cells essential to oxygen transport to body tissues.

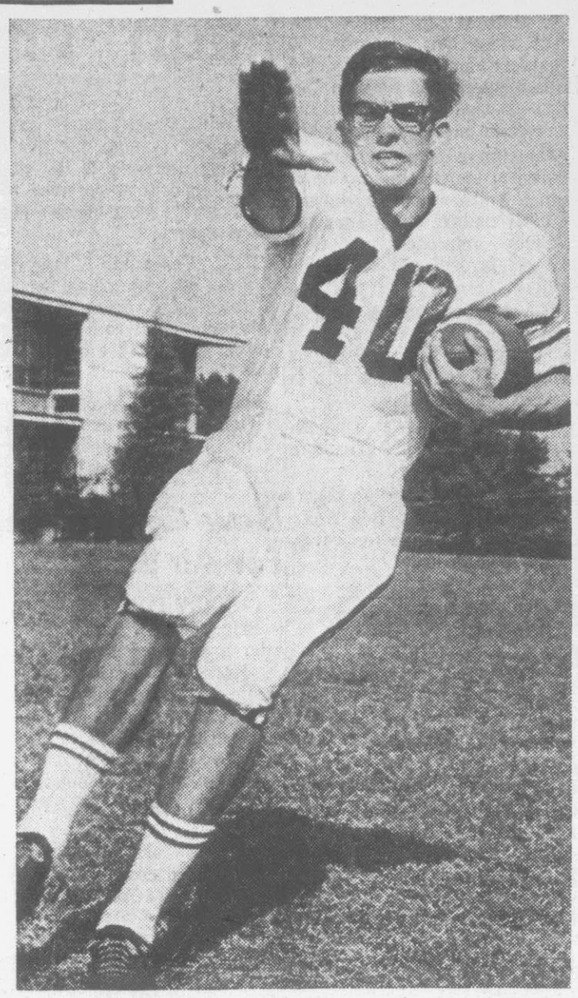
The new arrival from lower altitude often runs head on into oxygen deficit problems when he works out. If he overdoes it in the first four to six days, he may experience chest pains, nausea, vomiting, abdominal cramps, dizziness, a burning sensation in the lungs and other symptoms, Dr. Plummer says.

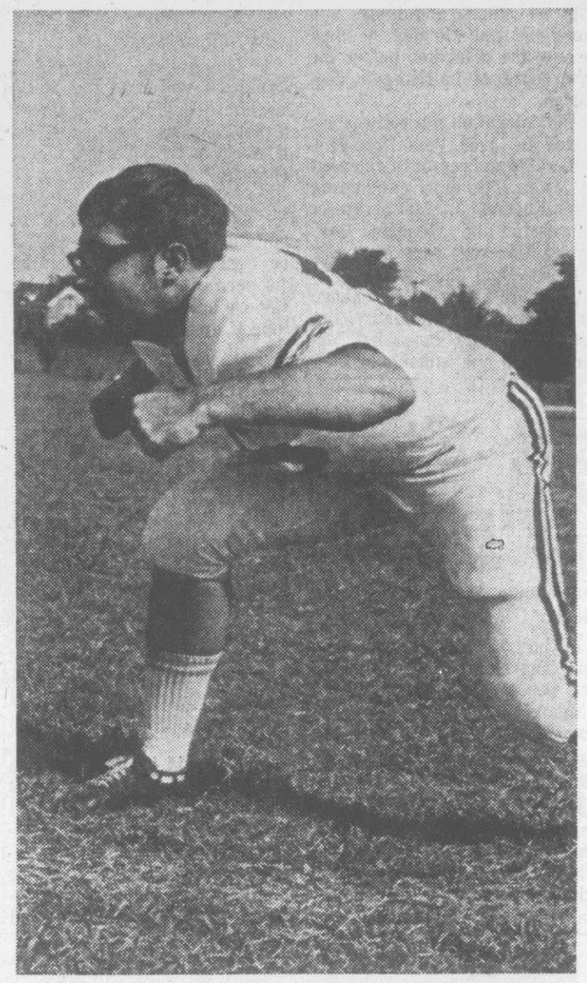
Many coaches and trainers advise a slow start, giving the body time to adjust. But the thin air is bracing, the pine forests, towering granite peaks and deep blue waters are inspiring. A few athletes cannot resist continuing the training program they were following below. Some get away with it, others don't.

HOT STREAK ON ICE

DENVER (AP). — University of Denver's NCAA hockey champions will carry a 22-game winning streak into the 1968-69 season.

Meet The Phantoms





Fred Jackson, left, and Richard Tucker are two members of the 1968 Rose High School football team. Jackson, a 5-10, 145-pound senior, has been slated as a defensive reserve for this season. He is listed as having good speed. Tucker, a 5-11, 210-pound senior letterman, was a regular last year at both offensive and defensive tackle. He will be a starter this year at both positions. The Phants open their season at Bertie Central Friday at 8 p.m. (Reflector Photos by Tommy Forrest)

Perry Fires One-Hitter Over Cubs, Mays Slams Homer To Help Cause

By DICK COUCH
Associated Press Sport Writer

The first two runs the New York Mets scored for Jim McAndrew came a little too late . . . and a little too early. The next one came just in time.

McAndrew, shut out in his first four major league starts and beaten 13-3 in his fifth try after receiving an early two-run boost, finally broke the ice Monday night with a 1-0 victory over the St. Louis Cardinals.

The 24-year-old right-hander completed a five-hitter against the National League leaders after the Mets broke a scoreless tie on Cleon Jones' sacrifice fly in tht eighth inning.

That run gave McAndrew a total of three in his 38 1-3 innings in the majors.

Elsewhere, Gaylord Perry fired a one-hitter as San Francisco trimmed the Chicago Cubs 3-0; Pittsburgh blanked Atlanta 4-0 behind Steve Blass; Cincinnati edged Philadelphia 6-5 and Los Angeles shaded Houston 4-3.

In the American League, Detroit topped Chicago 3-0; Boston beat Cleveland California 6-1 in the first game of a twin bill but lost the nightcap 10-2; Baltimore split a pair with Oakland, winning 8-2 before bowing 2-0, and Washington nipped Minnesota 1-0 in 13 innings after falling to the Twins 4-2 in their doubleheader opener.

McAndrew had the dubious distinction of making his major league debut against the Cardinals and Bob Gibson two months ago. He allowed only one run in six innings, but Gibson blanked the Mets 2-0.

In his next outing, the Met rookie lasted only 42-3 innings a lost 2-0 to Los Angeles' Mike Kekich, who tossed a one-hitter. He dropped a pair of 1-0 duels to San Francisco's Bob Bolin and Houston's Don Wilson in his third and fourth starts, then took on the Giants' Juan Marichal last Wednesday.

The Mets scored twice in the third inning for a 2-1 edge, but the shock proved too much for McAndrew. He was driven from the mound in a five-run fifth-inning deluge and tagged with his fifth straight setback.

Monday night he turned the tables, outpitching southpaw Steve Carlton, 11-9, who took his fourth straight loss.

Tommie Agee led off the eighth with a single and Phil Linz sacrificed. Agee then stole third and flashed home on Jones' fly to right, giving McAndrew the nod.

Perry retired the first 19 batters he faced, gave up a single through the middle by Glenn Beckert in the seventh and then knocked off the last eight Cubs in order.

Willie Mays drove in two runs with a single and his 17th homer, assuring Perry's 13th victory in 24 decisions. Mays also doubled and scored in the ninth as the Giants won for the 13th time in their last 16 starts.

Blass scattered nine hits on the way to his 12th victory against five defeats and the Pirates capitalized on Atlanta errors to pin the loss on Milt Pappas.

Maury Wills singled in the first inning, stole second and continued to third on catcher Joe Torre's overthrow before scoring the only run Blass needed on a sacrifice fly by Matty Alou.

Jim Beauchamp slammed a two-run homer in the fourth inning and drove in the Reds' winning run with an infield single in the seventh, offsetting a grand slam homer by Philadelphia slugger Rich Allen.

Reliever Clay Carroll blanked the Phillies over the last five innings to pick up the victory. Tony Perez lashed four of the Reds' 13 hits and teammate Pete Rose extended his hitting streak to 16 games.

Tom Haller's run-scoring triple in the sixth staked Dodgers' starter Don Sutton to a 4-1 lead, but he needed last out help from Jack Binningham in the ninth after Bob Aspromonte tripled to key a two-run Houston comeback.

Bills Need Less Injuries

By MURRAY CHASS
Associated Press Sports Writer

NIAGARA FALLS, N.Y. (AP) — After hearing about the Buffalo Bills' latest physical mishaps, a well-wisher said to Coach Joe Collier, "Good luck."

"We don't need any luck," snapped Collier.

The Bills, however, could use some anti-injury spray.

The need for such a preventitive is apparent once again this year. The latest calamity struck the Bills Monday when quarterback Jack Kemp tore ligaments in his right knee and rookie halfback Gary McDermott suffered a possible dislocated elbow.

Kemp, injured during a scrimmage when defensive end Ron McDole fell on him, is lost for the season while McDermott is expected to miss at least six weeks.

Collier, though, remains undaunted, at least publicly.

"We haven't folded our tent," he said Monday. "We're just as optimistic as before."

The Bills were so optimistic, in fact, they felt they had a good chance of winning the American Football League's Eastern Division title-if they could escape the rash of injuries that decimated them last year.

But this year's siege didn't begin much later than last season's. In 1967 star guard Billy Shaw tore ligaments in his right knee and missed much of the season.

This year halfback Keith Lincoln cracked some ribs on the Bills' first offensive play in their first exhibition game. Two plays later fullback Wray Carlton hurt a knee. Before the end of the quarter flanker Elbert Dubenion and cornerback Booker Edgerson also were injured.

Then in the second game guard Joe O'Donnell tore ligaments in his right knee. He could miss the entire season.

As far as Collier is concerned, only the mishaps to Kemp and O'Donnell are serious. At the same time, he feels he has sufficient replacements.

Dick Cunningham, a pro sophomore, has filled O'Donnell's spot while veteran Tom Flores will step in for Kemp.

"We've always felt Flores is a top quarterback, and we feel Dan Darragh is a top rookie quarterback," Collier said.

Collier, however, also admitted Flores has been handicapped by a lack of work so far because of a sore shoulder.

"But we have two weeks before the opener, and that should be enough time for Tom to get in the work he needs," Collier added.

Flores, 30, started 1967 as the No. 1 quarterback, but a knee injury and an eye problem dumped him behind Kemp. He threw only 64 passes all season, completing 22 for a poor 34 per cent mark.

Darragh, from William and Mary, has impressed the Bills' coaches but isn't likely to see too much action unless Flores flaters badly.

ROACHES?
CALL
Ivey Coward
CO., INC.
YOUR
COWAR-DEX MAN
TEL. 752-5175

Seventy-Five Are Released By Pros

By MIKE BRYSON
Associated Press Sports Writer

When the Saints go marching in, Obert Logan and Ray Rissmiller won't.

The two New Orleans veterans were among more than 75 players turned loose by the pro football clubs Monday—the final day for meeting the latest league roster limits.

National Football League teams were required to cut their rosters to 49, American League teams to 43. And several clubs slashed away with gusto.

Kansas City released seven players, including four of its top 10 draft picks, while Chicago, San Francisco, Pittsburgh, Washington and New Orleans of the NFL and New York of the AFL all released a half dozen players or more.

Most of those cut left camp without a word. One who didn't was Booth Lusteg, 29-year-old placekicker released by Miami of the AFL.

"I think they made a mistake," charged Lusteg, who said he had been expecting it since missing a 30-yard field goal last Friday that cost the Dolphins a chance to beat Boston in the last seconds of an exhibition.

"I don't want to make it seem like I'm poor-mouthing," said Lusteg, "but I've studied kicking a long time, I had a good record last season and I think Coach (George) Wilson made a mistake."

In addition to releasing Logan, free safety acquired from Dallas in the NFL expansion draft,and Rissmiller, Philadelphia's No. 2 draft choice in 1965, New Orleans also cut six others, including No. 3 draft choice Ronnie South of West Texas State.

Kansas City went a step farther in releasing once-promising talent. It let go No. 2 draft pick Mike Livingston, a star quarterback at Southern Methodist; No. 4 Mickey McCarthy, tight end from Texas Christian; No. 7 Sammy Grezaffi, defensive back from Louisiana State, and No. 9 Wayne McClure, linebacker from Mississippi.

Also among seven players released were veterans Eddie Biodrowski, a guard, and center Ray Kubala.

Two of the six released by San Francisco were draft choices—No. 7 Jerry Richardson, linebacker from Mississippi, and No. 8 Tommie Gray, a receiver from Morehead State.

Atlanta dropped tight end Duane Allen, a six-year NFL veteran claimed by the Falcons on waivers after his release by the Chicago Bears. Defensive end Bo Wood, who saw action in all 14 game last season, also was put on waivers.

Green Bay gave up on No. 7 draft choice Andy Beath, defensive back from Duke, and kicker Wade Traynham, just recently acquired in a trade with Atlanta.

The Minnesota Viking cut five players, including former Canadian Football League star Willie Fleming, but used a little trickery to sneak rookie quarterback Bob Lee onto their taxi squad.

The Vikings said Lee, of the University of Pacific, had cleared waivers after being secretly placed on the list several weeks ago.

Fleming was trying a comeback in the NFL after staying out of football last season. But he had trouble regaining his old bounce and he missed a week of training camp because of a virus.

The Pittsburgh Steelers cut seven players, including veterans Jerry Mazzanti, a defensive end, center Bob Whitlow and flanker Jerry Marion, while nine-year defensive tackle Jim Prestel was among nine turned loose by Washington.

The Redskins also dropped defensive back Jim Shorter, starting his seventh season as a pro; defensive ends Willie Adams and Bill Briggs, both in their third year, and second-year men Trenton Jackson, a flanker, and Bruce Alford, a kicker.

Jim Harris, the New York season, was released along with seven other Jets.

The Boston Patriots trimmed five, including third year backs Bob Cappadona and Bill Johnson and second year defensive lineman Ed Toner.

Denver's Broncos got down to the player limit by getting rid of guard Richard Tyson, defensive back Bobby Moton, flanker Herman Lewis and kicker Bob Humphreys.

The Chicago Bears released seven and the Philadelphia Eagles cut four, but refused to name them. However, Bears' coach Jim Wilson said, "We didn't cut any regulars and there were no surprises."

Defensive end Tom Day was signed a contract and fullback Charley Bivins and five others placed on waivers by the Buffalo Bills.

Bills' Coach Joe Collier said the other names were being withheld until he talked to each man in hopes he would stay on the taxi squad.

Day, 33, rejoined the club after a season with San Deigo. He was cut by the Chargers two weeks ago and then by the Atlanta Falcons.

Bivins joned the Bills last October and was used as a reserve fullback. He suffered a pulled groin muscle this summer.

MONDAY'S STARS
By THE ASSOCIATED PRESS

PITCHING — Gaylord Perry, Giants, retired the first 19 batters and went on to hurl a one-hitter as San Francisco halted the Chicago Cubs 3-0.

BATTING — Dave McNally, Orioles, drove in five runs with his first grand slam homer and a single to back his own six-hit pitching in Baltimore's 8-2 victory over Oakland in the opener of their twi-night doubleneader.

Prompt Expert Service
All Work Guaranteed
Saad's Shoe Shop
Located In College
View Cleaners Main Plant

OLD CROW Traveler



$4.30 4/5 Qt.

Kentucky Straight Bourbon Whiskey

THE OLD CROW DISTILLERY CO., FRANKFORT, KY. 86 PROOF

3 FOR 1
GENERAL TIRE
1. Front End Alignment
2. Wheel Balance
3. Brake Adjustment



3 SAFETY SERVICES... ONE LOW PRICE

$11.00 most U.S. cars

Our specialists correct caster, camber, toe-in, toe-out and inspect steering. They precision balance both front wheels to assure even wear. And adjust brakes to manufacturer's specifications.

Phone for an appointment ...or drive in...TODAY!

GENERAL TIRE SUTTON'S
SERVICE CENTER
1105 DICKINSON AVE.
PHONE 752-6121

Highlights Of Keynote Address By Sen. Inouye

CHICAGO (AP) — Highlights of the keynote address by Sen. Daniel K. Inouye of Hawaii at the Democratic National Convention.

VIETNAM WAR—Of course, the war in Vietnam must be ended. It must be ended, as President Johnson said last March, by patient political negotiation ... Like our other complex problems, this one must also be solved responsibly. Just as we shun irresponsible calls for total and devastating military victory, so must we guard against the illusion of an instant peace that has no chance of permanence.

NEGRO PLIGHT—The Negro's unemployment rate is triple the national average. The mortality rate of his children is more than twice that of white children. He often pays more for his miserable tenement than comparable space costs in the white suburbs ... Today many thousands of our black brothers return from Vietnam with medals of valor. Some of them have been crippled in service of their country. But too often they return to economic and social circumstances that are barely, if at all, improved over those they left ... Is it any wonder that Negroes find it harder to wait another hundred years before they are accepted as full citizens in our free society.

CIVIL ORDER—Let us reject violence as a means of protest. And let us reject those who preach violence. Let us not tempt those who would hide the evil face of racism behind the mask of law and order.

Let us also resist the temptation to apathy. We can never cure the causes of violence with indifference ... (But) violence and anarchy will make our task even more difficult. Poverty, discrimination and deprivation, as evil as they are, do not justify anarchy or violence, looting or burning, murder or assassination.

DEMOCRATIC LEADERSHIP—We have laid in place such building blocks of mankind's survival as the nuclear test ban treaty of 1963, the banning of atomic weapons in space in 1967, and the nuclear nonproliferation treaty in 1968 ... Twenty million older Americans are now protected under Medicare ... Since 1963 the federal government has tripled its investment in education .. The last 11 years have seen the passage of the five civil rights bills passed in our entire history. I might note in passing that Lyndon Johnson is the author, chief architect or primary sponsor of each of them ...

Working together, we have done much. Together, we can—and must—do much, much more ... We have long been the party which gave priority to the needs of human beings. So let us go forward with the programs responsive to the needs of today and tomorrow.

Estimate 7,500 VC Died In Attacks

By GEORGE MCARTHUR
Associated Press Writer

SAIGON (AP) — An American artillery base on the jungled infiltration corridor northwest of Saigon came under blistering, 200-round rocket and mortar barrage today and then beat back a weak infantry assault.

By the light of flares from circling support planes, the Americans cut down at least 27 enemy soldiers.

U.S. headquarters estimates 7,500 enemy slain in the intensified Viet Cong assaults of the last nine days, and the Communist command appeared to be shifting to less costly rocket and mortar attacks. The allied command reported heavy barrages at camps and towns from the demilitarized zone south to the Mekong Delta.

In addition to the 200-shell barrage at Fire Base Rawlins, about 50 miles northwest of Saigon, enemy gunners raked four other posts along the infiltration route northwest of the city. Two of the camps were hit by light infantry assaults.

Shellings were reported at a dozen South Vietnamese and American camps in the Mekong Delta and in the Duc Lap area where more than 800 enemy died attempting to overrun a U.S. Special Forces camp over the weekend.

Enemy gunners in the Duc Lap area also shot down a twin-engine Caribou transport plane Monday, and a ground patrol that reached the wreckage found the three American crewmen dead. Air reinforcement of Duc Lap appeared to be risky still.

Along the demilitarized zone, North Vietnamese gunners opened up Monday and today with the heaviest shellfire there in several weeks. U.S. Marine bases at Dong Ha, Cua Viet and below Con Thien caught almost 250 rounds, many of them from 130mm guns firing from North Vietnam.

Braced for an expected third enemy offensive, the allied command send B52 bombers to drop some 750 tons of bombs Monday night and today, mostly on the northwest approaches to Saigon and on the inland flank of the demilitarized zone.

The pattern of enemy assaults over the past nine days has allied officers puzzled however. There was speculation that instead of launching massive third wave assaults that were generally expected, the Communist command might gradually accelerate the pace, as it appears to be doing. But allied officers emphasized it was still too early to tell.

U.S. forces continued mopping up operations at Duc Lap and near Tam Ky, along the highway between Da Nang and Chu Lai, where another big battle was fought over the weekend.

Along the highway, U.S. infantrymen of the Americal Division reported killing 511 North Vietnamese regulars over the past three days.

Elsewhere in the northern sector, troops of the 82nd Airborne Brigade killed 92 enemy Monday near Hue and U.S. Marines reported half a dozen fights with relatively small North Vietnamese units along the demilitarized zone.

In the air war over North Vietnam, U.S. headquarters reported Air Force and Navy planes Monday destroyed at least 50 trucks and assorted barges and supply craft. Heavy antiaircraft fire met the planes in some areas but allied communiques mentioned no losses.

Unit Rule Tradition Ended By Democrats

CHICAGO (AP) — Democrats have swept away the century-old tradition of unit-rule voting, despite a claim that front-running presidential hopeful Hubert H. Humphrey supported a move to delay the action until 1972.

Vice President Humphrey has been under fire in Texas and other Southern delegations for the role played by his supporters in joining with backers of his chief rival, Sen. Eugene J. McCarthy, to vote unit rule abolition in the Rules Committee last week.

But he may have made up for that with a statement Monday, quoted amid boos to the Democratic National Convention by Texas delegate Tom Gordon, that "If you want to abolish the unit rule, well and good. But let's pass a resolution that will be effective in 1972.

"I don't think that we ought to abolish what I think is an undemocratic rule by an undemocratic procedure," Gordon quoted Humphrey as saying.

But Gordon's move to substitute a minority recommendation to retain the unit rule for this convenion and abolish it in 1972 was shouted down by an overwhelming voice vote.

Nine delegations, Texas, Alaska, Arkansas, Canal Zone, Georgia, Kansas, Missouri, Louisiana and South Carolina, came to the convention with unit rules requiring all votes to be cast the way the majority voted.

The action could have the effect of freeing some delegates in the Oregon and Massachusetts groups, where McCarthy now has the entire delegation because of his victories in the two states' winner-take-all primaries. But past conventions have made no effort to enforce state primary laws.

On the whole, the disappearance of the unit rule after 108 years is expected to have little effect on the presidential balloting. Subsequent roll call votes showed most of the members in the unit rule states sticking together.

Monday night's action came as the convention adopted its temporary rules.

Pentagon Lists Eight Tar Heels Killed In Action

WASHINGTON (AP) — Eight more North Carolinians, including Marine Lance Cpl. Larry W. Walker of Greensboro, have been killed in Vietnam, the Pentagon reports.

The others were Army men:

Sgt. 1.C. Tadeuz M. Kepczyk, husband of Mrs. Ingrid Kepczyk of Fayetteville.

Sgt. Maj. Richard E. Pegram Jr., husband of Mrs. Antonnete L. Pegram of Fayetteville.

Sgt. 1.C. Donald R. Kerns, husband of Mrs. Mary S. Kerns of Fayetteville.

Sgt. 1.C. Harold R. Voorheis, husband of Mrs. Doris M. Voorheis of Fayetteville.

Sgt. 1.C. Albert M. Walter, husband of Mrs. Elizabeth A. Walter of Fayetteville.

Sgt. 1.C. Donald M. Welch, husband of Mrs. Mary A. Welch of Fayetteville.

Cpl. Robert D. Moye, husband of Mrs. Mary B. Moye, Rt. 1, Ayden.

Fieldcrest Mills Raises Dividend

EDEN, N.C. (AP)—Fieldcrest Mills has increased its dividend to 35 cents a share, a rise of five cents, following greatly improved net earnings.

The textile concern said Monday the increased dividend for the third quarter is payable Sept. 27 to shareholders on record Sept. 13.

Fieldcrest previously had announced net earnings of $2.252 million, equal to 64 cents a share, an increase of 172 per cent over the net of $828,000 and earnings of 24 cents in the corresponding period last year.

Garbage Piling Up In Charlotte

CHARLOTTE (AP)—Garbage piled up in Charlotte today as the city's 317 garbage collectors began the second day of a strike for wage increases to at least $100 a week.

They now receive $72.75 to $84, with a 5 per cent raise due Sept. 23.

F. N. Crum, a garbage truck driver and a spokesman for the nonunionized strikers, said he makes $84, takes home $67, and "I just can't make it. I can't meet my bills."

Crum said that after taxes and insurance are taken out, the 5 per cent raise will net him "only 75 cents a week."

More than 400 garbage collectors, 90 per cent of the work force,began the strike Monday. They also seek time and a half for overtime and for Saturday work; no outdoor work when it is raining, sleeting or snowing; and the regulation of their hours by a time clock.

E. G. Crump, superintendent of the city's Motor Transport Department, which includes the garbage trucks, said the strikers' demands could cost more than $1 million a year.

City officials talked with spokesmen for the strikers Monday and more meetings were planned.

Bank Seeks Open Branch In Raleigh

RALEIGH (AP) — First National Bank of Eastern North Carolina announced Monday it is seeking perission to open a branch in Raleigh.

Mitchell F. Allen Jr., president of the Jacksonville-based bank chain, said if the U.S. comptroller of the currency approves, the banks hopes to open a Raleigh branch by Jan. 1.

Even A Neat Beard Makes Mom 'Itchy'



By ABIGAIL VAN BUREN

DEAR ABBY: I am an 18-year-old girl, and my problem is my mother. She doesn't like some of the boys I go around with because they have beards. They aren't big, shaggy dirty-looking beards — but small, neatly trimmed, clean-looking beards and I think they look sharp.

My mother calls these bearded friends of mine "hoods, beatniks and hippies." She says they look like a bunch of bums who will never amount to anything.

How can I convince her she is wrong?

LIKES BEARDS

DEAR LIKES: Remind her of the Smith Brothers. They coughed up a fortune.

DEAR ABBY: I've been told that in Old China, a professional medic was paid only IF the patient improved and survived. If the patient died, or did not improve, the medic received nothing. (No tickee, no washee.) This strikes me as a bit of all right. How does it strike you? Only suckers pay for goods they do not receive.

THINKER

DEAR THINKER: Think again. Your tale of "Old China" sounds like a lot of chop suey to me. Furthermore, a doctor is entitled to be paid for "professional services rendered," regardless of the outcome.

DEAR ABBY: I am 14, and 5 years ago I was in a car accident. After many operations and much therapy I was able to walk again — but with a noticeable limp.

In that accident we lost my little sister, so my mother, not wanting me to be an "only child," adopted a little girl who had been deaf since birth.

What I'm getting at is this: You've seen comedians on tv and the stage lisping, stuttering, stumbling, falling and "playing deaf and mute," and they get laughs that bring down the house.

I don't see anytning funny about this, and it's not that I'm overly sensitive because I felt the same way before my accident.

I have seen handicapped people at the rehabilitation center stumbling and falling and doing the same things the comedians do for laughs, and believe me, it is heartbreaking.

My little sister spends hours with a speech thereapist trying to form words, and when she sees someone on TV who makes the same sounds as she, and the people laughing about it, she runs to her room in tears. (She is only 5.)

Is something missing in my sense of humor? Or do others feel the same as I?

NOT LAUGHING

DEAR NOT: Many others agree with you. I, for one. And I thank you for your wonderful letter.

CONFIDENTIAL TO "NAMELESS" IN AUSTIN, TEXAS: If your husband hits you only when he's drunk, don't blame the booze. He would like to hit you when he's sober, but he doesn't have the nerve.

Everybody has a problem. What's yours? For a personal reply write to Abby, Box 69700, Los Angeles, Cal., 90069 and enclose a stamped, self-addressed envelope.

FOR ABBY'S BOOKLET, "HOW TO HAVE A LOVELY WEDDING," SEND $1.00 TO ABBY, BOX 69700, LOS ANGELES, CAL., 90069.

Continental Homes

Will Build Your New Home With Payments Less Than Rent.

Make Your Appointment Today For Better Living.

Call or Write
J. G. VICKERS

Continental Homes

OF N.C. INC.

PHONE 243-3103

P.O. Box 3081, WILSON, N.C.
—27893

Speaker Urges Positive View

A capacity audience of teachers, principals and school officials heard Dr. Robert Pittillo speak Monday afternoon in the courtroom of the City Hall Annex.

Dr. Pittillo, formerly superintendent of schools, Lynchburg, Va., and now a professor in the Department of Education at Duke University, stresses the role of the teacher in the school and in the community. His appearance is part of a two day "Human Relations" workshop being sponsored by the Pitt County School system.

"This is a time to be positive, to show positive influence, to be a positive thinker, to use a positive approach in dealing with children", he stated. "It is not the business of the teacher to be negative."

"You are here because of the desegration program", he told the educators. "Desegration is no longer a debate, it is a reality. The time has passed when this issue was a debate. It is now time to plan for the future."

Emphasizing the importance of each child, Dr. Pittillo remarked, "The children come to us with an innate desire to learn. Some are short, some are thin or fat. They are overfed or hungry, white, brown or black. Some come from homes where they have been loved and accepted. Others come from homes where they have been mistreated. Whatever they are, when you the teacher, receive them, it is your duty, your job as a professional person, to accept them, and to teach them."

He stressed that now is a time of great expectations, of enallenges and opportunities "I feel that the next ten years will show a remarkable advance in the education of our children. We are on the brink of something which offers more chzallenges and opportunities than problems," Dr. Pittillo observed.

Dr. Pittillo reminded the teachers they will have problems. "Negro teachers finding themselves having to face white parents for the first time because of some problem in a student having a learning or discipline problem will naturally be apprehensive. White teachers finding it necessary to meet with the parents of Negro children may feel just as lost on how to approach the situation. But in all these situations, a teacher must remember the child and his needs. If this is done, the teacher need not worry about the outcome. The welfare of the child is the most important thing."

In mentioning the changing times, Dr. Pittillo observed that some years ago he made a study of rules and regulations governing teachers. "Some of the don'ts included no smoking, no painting the face, no curling the hair and no dating by teachers on school nights or prayer meeting nights. Women teachers were reminded to wear stockings. In Kentucky, one rule stipulated that teachers could not date except when accompanied by other adults." In contrasting the standards then and now, he noted that basic ethics and morality among teachers is just as important now as then — that only certain social changes have taken place.

In concluding his statements, Dr. Pittillo said: "Each of the 13,000 Pitt County children have a sacred right to competitive education."

Film Festival In Venice Struggles

VENICE (AP) —The Venice Film Festival, once a major event for the Western world's film makers, struggled open today after weeks of bickering and leftist protests.

The protestors, many of them left-wing journalists, were still on hand when the doors of the festival cinema palace finally opened two days late. They shouted and stamped their feet as the first film, "Enfance Nude," came on the screen.

The director of the film, Maurice Pialat, stopped the showing near the end, saying some sequences of the film had been poorly edited and cut.

The rest of Venice and a large segment of the film industry appeared to have lost all interest in the festival and whether it managed to get through its schedule of 26 films.

Tropical Storm Slashes Japan

TOKYO (AP) — Heavy rains brought by tropical storm Trix triggered landslides in central Japan which killed one person and injured two others, police reported Monday.

They said seven houses were destroyed and 2,700 others were inundated by floods in seven prefectures in central and southwestern Japan.

The automobile industry in the United States consumes more than one-third of the nation's zinc production.

TV Log

WITN — Ch. 7

TUESDAY
7:00 McHale's
7:30 Platform Pres.
11:00 News
11:15 Sports
11:25 Weather
11:30 Tonight Show
WEDNESDAY
6:00 Aspect
6:30 Mr. Ed
7:00 Today Show
9:00 Merv Griffin
10:00 Judgment
10:25 News
10:30 Concentrate
11:00 Personality
11:30 Hollywood Sq.
12:00 Jeopardy
12:30 Eye Guess
12:55 News
1:00 Girl Talk
1:30 Make a Deal
2:00 Days of Lives
2:30 Doctors
3:00 Ano. World
3:30 Don't Say
4:00 Match Game
4:25 News
4:30 Funny Page
5:00 Mike Douglas
6:00 News
6:15 Sports
6:25 Weather
6:30 Hunt-Brink.
7:00 McHale
7:30 Democrats
11:00 News
11:15 Sports
11:25 Weather
11:30 Tonight

WNCT — Ch. 9

TUESDAY
7:00 Truth or Con.
7:30 Dem. Con.
Final Report
Movie
WEDNESDAY
6:30 Carolina
8:30 Meditations
8:35 News
9:00 Kangaroo
10:00 Candid Camera
10:30 Hillbillies
11:00 Andy
11:30 Van Dyke
12:00 Noon News
12:15 Farm News
12:25 Weather
12:30 Search
12:45 Guiding Light
1:00 Love of Life
1:25 Timely Tips
1:30 World Turns
2:00 Splendored
2:30 Houseparty
3:00 Tell Truth
3:25 News
3:30 Edge of Night
4:00 Secret Storm
4:30 Cartoons
5:00 Perry Mason
6:00 News
6:10 Sports
6:25 Weather
6:30 News
7:00 Arthur Smith
7:30 Convention
Final Report
Movie

WNBE — Ch. 12

TUESDAY
7:00 Invis. Man
7:30 Garrison
8:30 Takes A Thief
9:30 Dem. Con.
11:00 Weather
11:05 News
11:20 Sports
11:30 Joey Bishop
WEDNESDAY
7:00 Party Line
8:00 Romper Room
9:00 Early Show
10:30 Dick Cavett
12:00 Bewitched
12:30 Treasure
1:00 Dream House
1:30 Its Happening
1:55 Doctor
2:30 Dating
2:00 Newlywed
2:30 Dating
3:00 G. Hospital
3:30 One Life
4:00 Dk. Shadows
4:30 Bozo
6:00 Report
6:15 Weather
6:20 Sports
6:30 News
7:00 Bill Pollard
7:30 Movie
9:30 Convention
11:00 Weather
11:05 News
11:20 Sports
11:30 Joey Bishop

DIRECTORY ASSISTANCE

HAS REPLACED "INFORMATION" FOR TELEPHONE USERS IN GREENVILLE, AYDEN, FARMVILLE, FOUNTAIN AND SNOW HILL.

WHEN YOU CALL DIRECTORY ASSISTANCE YOU HAVE TO MAKE TWO CALLS WHEN THE NUMBER IS LISTED IN THE DIRECTORY.

SAVE TIME



make 1 call instead of 2

Use your TELEPHONE DIRECTORY

Carolina Telephone



Peanut Supports To Run Higher In 1968

Peanut prices for the 1968 crop will be supported at a national average of $240.25 per ton, Stacy J. Evans, Office Manager for the Pitt County Agricultural Stabilization and Conservation Service, said today. This is an increase of $13.25 over the 1967 support price of $227 per ton. It represents 77.5 percent of the August 1968 parity price for peanuts.

The support price for 1968-crop Virginia peanuts will be $253.73 per ton.

One 1968 program change is a reduction in the sound split kernel discount. No discount will be applied to sound splits up to and including four percent. The discount for lots with five percent sound split kernels will be $1.00 per ton. The per ton rate of discount on peanuts containing six percent or more sound splits will be $1.60 plus 80 cents for each percentage point in excess of six.

Discounts for damaged kernels are the same as those in effect since 1964. Full information about values and discounts under the price-support program is available at county ASCS offices.

The program provisions in effect the past two years relating to the support price for individual lots of farmers stock peanuts containing two or more types is in effect again in 1968. Mixed lots in which there is less than 90 percent of any one type will be supported at a rate which is $10 less than the rate applicable to the type in the mixture having the lowest support price

Discounts will be provided for States where peanuts are not customarily shelled or crushed. As indicated last December, Bradford Big Boy (or Victor Bradford) peanuts will be supported at 50 percent of the support price for Virginia type peanuts of the same quality, with no premium for extra large kernels.

The loan value of any lot of Virginia peanuts in the Virginia-Carolina area sampled by methods other than the pneumatic sampler method will be determined from a price schedule reflecting, on the average, $5 per ton less than the loan value for peanuts sampled by the pneumatic sampler method. Previously, a reduction of $2 per ton was made from the loan value determined from the price schedule used for the pneumatic sampler. This change reflects the results of tests comparing the two samplers in 1967.

As in other years, price support will be available through loans and purchasers. Loans to approved grower associations cooperating in making price support available to farmers will mature on demand by the Commodity Credit Corporation.

Producers who keep their peanut acreage within their farm's 1968-crop peanut allotment will be eligible for the price support. Marketing quotas, which are in effect for 1968-crop peanuts, were approved by 97.5 percent of the growers voting in a referendum November 23, 1965.

The marketing agreement program, which regulates the quality of peanuts marketed by handlers for edible use, will be continued in 1968.

Public Notices

NOTICE OF SALE FOR TAXES

Under and by virtue of the power vested in me by the laws of the State of North Carolina, particularly Chapters 310 of the Public Laws of 1939 as amended and pursuant to an order of Pitt County Board of Commissioners, I will offer for sale and will sell at public auction for cash to the highest bidder, at the courthouse door in Greenville at 12 o'clock noon on Tuesday the 3rd day of September 1968, liens upon the real estate described below for the nonpayment of taxes owing for the year 1967. The name of the owner of or person who listed the real estate for taxes, the real estate which is subject to the lien, and the amount of the lien being set out below. Reference of Deeds of Pitt County and in the office of the Tax Supervisor for more particular description of said amount of the liens set out below are subject to the addition of penalities as provided by law, and th cost of sale.

This 6th day of August, 1968.
W. R. Smith
Pitt County Tax Collector

ARTHUR TOWNSHIP

NAME	DESCRIPTION	AMOUNT
Allen, James S.;	3 A	67.62
Barber, Wilbur Gray;	1 L	32.58
Batts, Lester;	Res.	110.37
Blow, Larry & Agnes M.;	Res.	19.02
Butts, Linwood J.;	Res.	62.01
Commercial Acceptance Corp.;	Res.	14.42
Dixie Realty, Inc.;	Res.	21.93
Graves, Louvenia Monk;	Res.	64.27
Gray, Zeno, Jr.;	Res.	32.46
Grimes, Mary;	3 A	2.04
Hemby, Simon E. (Heirs);	4 A	4.14
Mills, Ernest (Heirs);	32 A	142.62
Monk, Charlie;	Res.	22.84
Monk, Cleo;	Res.	28.22
Monk, Leander;	Res.	20.32
Monk, Sam;	Res.	13.97
Nichols, Guy Jake;	1 A, Res., 2 L	83.57
Nichols, J. B.;	2 Res., 2 L	200.38
Nichols, Mrs. J. B.;	Res.	34.91
Rasberry, Dalton J.;	Res.	83.01
Ross, Limwood Earl;	Res.	27.92
Spell, Leroy;	20 A	48.96
Strickland, Charles;	Res.	28.63
Sutton, Mrs. Charles F.;	47 A	125.99
Sutton, Phillip D.;	Res.	127.63
Sutton, Robert S.;	Res.	75.40
Turner, Ole (Heirs);	L	2.76
Tyson, Arthur Lee;	L	2.76
Tyson, George, Jr.;	Res.	31.12
Tyson, Joab, Sr.;	25 A	46.99
Waters, Mrs. Myrtle N.;	8 A	134.95
Wilks, Hattie Anderson;	10 A	38.09
Wilks, Theodore & Hazel;	Res.	27.81
Willoughby, H. W.;	5 A	271.86
Willoughby, Jennie (Heirs);	11 A	9.94
Willoughby, Nathan;	13 A	24.31
Worthington, Chester & Harry;	384 A Bal.	82.80
Wynne, Nannie Sue;	L	42.40
Young, Jessie;	Res.	115.84

BELVOIR TOWNSHIP

NAME	DESCRIPTION	AMOUNT
Alligood, Rupert R.;	Res.	37.63
Atkinson, Mrs. Claude;	3 A	33.89
Bell, Mary L. House;	1 A	4.16
Bell, Willie Edgar, Jr.;	Res.	34.68
Bentley, John Allen;	Res.	31.43
Blow, Shelly Green;	L	3.37
Bradley, Clarence A.;	4 A	85.76
Briggs, Johnnie;	Res.	7.32
Briley, Malissa;	1 A	21.01
Bunting, Dan G. & A. J. Speight;	L	3.16
Carr, James A. & Arvis J.;	16 A	15.20
Clark, Eason;	Res.	79.92
Corbett, Simon;	35 A, Res.	225.22
Dunn, Robert & Patsy R.;	L	22.06
Dunn, W. G.;	26 A	10.27
Economy Finance Corp.;	Res.	50.74
Fleming, Sam, Jr.;	96 A	242.37
Harris, George;	90 A	186.75
Harris, Joseph B.;	L	22.91
Johnson, Mary E.;	18 A	43.89
Johnston, G. Milton;	18 A	52.70
Johnston, Wade;	51 A	70.84
Langley, W. H. & Wife;		28.52
Northside Lumber Co.;	62 A	24.49
Parker, S. L. & Maude T.;	152 A	169.73
Payton, Catherine P.;	1 A	3.32
Perkins, Louise;	L	9.09
Perkins, Maggie;	Res.	21.56
Rogers, Mrs. Louise;	341 A	461.97
Ross, Charlie;	L	43.00
Stancill, Wilton;	46 A	141.70
Sumrell, C. R. & Wife;	38 A	16.99
Teel, Elias;	24 A	39.00
Teel, Jessie;	L	47.60
Teel, Moses;	Res.	103.37
Tillery, Robert;	L	24.51
Whichard, J. O.;	66 A	98.59
Willoughby, Lawrence (Heirs);	110 A	258.65
Wilson, Thomas A.;	Res., L	44.89
Dickens, Willie T.;	2 L	18.52
Dixon, Larry, Jr.;	Res.	138.62
Northside Lumber Co.;	2 L	9.89
Smith, Eddie L.;	L	13.27
Williams, Ira J.;	Res.	117.96

BETHEL TOWNSHIP

NAME	DESCRIPTION	AMOUNT
Andrews, Lewis, John Little & Mack		74.98
Sherrod;	Res.	46.98
Andrews, Lorena B.;	L	3.33
Beacon Homes;	Res.	26.66
Boyd, Lonnie Mae;	Res.	28.90
Boyd, Rosa Lee;	Res.	22.32
Brown, Pearlie (Heirs);	Res.	42.80
Brown, William Jesse;	Res.	42.74
Carmack, Andrew;	Res.	13.79
Carmack, Roy;	Res.	54.94
Carroll, James;	Res.;	26.66
Cherry, Guilford;	11 A	55.23
Cowan, Mavis;	Res.	42.09
Hardison, William;	Res.	48.25
Howard, Marvin;	Bldg.	33.39
Jenkins, Cottrell;	Res.	45.43
Jenkins, Rufus;	Res.	14.57
Jones, J. C.;	Res.	60.11
Knight, Henry, Jr.;	Res.	29.79
Malloy, Gerald;	L	4.10
Martin, Mrs. John E.;	Res.	33.56
Meeks, Joshua;	L	4.10
Mooring, Richard;	Res.	60.17
Mooring, Swanola;	Res.	44.42
Person, Redmon J. (Heirs);	20 A	40.92
Person, Willie James;	1 A	7.44
Purvis, Velma;	L	13.33
Purvis, William M.;	Res.	42.54
Redmond, Ophellia (Heirs);	Res.	6.90
Redmond, Willie;	L	2.55
Roberson, John L.;	Res.	40.50
Smith, J. C.;	Res., Storage	118.34
Taft, Isaac (Heirs);	Res.	49.87
Whitehurst, Alice Harris;	Res.	48.05
Whitehurst, Athlene B.;	Res.	60.62
Whitehurst, Garland;	Res.	44.46
Whitehurst, Roy C.;	Ser. Sta., Apt.	122.44
Williams, Richard (Heirs);	Res.	28.83
Williams, Robert Joseph;	12 A, Res.	66.47

CAROLINA TOWNSHIP

NAME	DESCRIPTION	AMOUNT
Barnes, Marion;	22 A	78.65
Barnes, Marion & Cherry Gordon;	2 A	45.84
Chance, Katie (Heirs);	75 A	183.28
Clemons, Vernon;	L	8.30
Clemmons, W. A.;	3 L, Res.	54.63
Corbett, Simon;	7 A	2.95
Daniels, Will (Heirs);	2 A	1.84
Fleming, Willie;	Res.	21.67
Foskey, Henry Thomas;	4 A	21.57
Harris, Edgar E.;	L	32.52
Hopkins, Albert Ray;	Res.	36.59
House, Clayton & Henry Johnson;	2 A	44.93
James, Ben;	5 A	104.60
Johnson, Christopher;	40 A	16.80
Langley, Henry;	Res.	5.60
Manning, William E.;	Res.	59.53
Moore, Robert L.;	Res.	32.74
Parker, Christabelle;	48 A	67.28
Stokes, Mabel Barnes;	L	4.36
Whitehurst, W. C. (Heirs);	300 A	255.14
Wynne, J. E. (Heirs);	164 A	210.25

CHICOD TOWNSHIP

NAME	DESCRIPTION	AMOUNT
Adams, Mrs. E. L.;	2 A	58.95
Boyd, Donald;	Res.	46.98
Buck, Mrs. Martha C.;	Res.	18.17
Chapman, Lee D.;	38 A	45.93
Clark, Mrs. Gordon L.;	224 A,	112.55
Clark, Jordan;	17 A	174.86
Coward, James Ray;	L	39.60
Cox, William M.;	Res.	66.10
Dennis, Lee;	Res.	94.15
Dixon, Leslie T.;	7 A	426.29
Edwards, Blount Jarvis (Heirs);	74 A	35.25
Edwards, William T.;	Res.	48.39
Fleming, Elisha;	14 A	43.19
Galloway, Leary;	18 A	78.77
Haddock, Alton;	Trailer	65.98
Haddock, David Earl;	67 A	214.89
Haddock, Jim Washington;	61 A	155.03
Haddock, Jimmie Dalton;	Res.	107.11
Haddock, Walter Macon;	Res.	63.42
Haddock, William R;	Res.	89.22
Harris, Grover, Jr.;	1 A	3.14
Hudson, Lenwood F.;	34 A	90.60
Johnson, Jasper;	1 A	8.82
Keeter, Milton Bruce;	Res., Store	132.38
King, Windsor (Heirs);	1 A	1.40
Kite, Jack D.;	Garage	58.60
Manning, Jasper;	L	21.61
Manning, Willie;	Res.	74.65
Miller, C. J., Agt. U. S. Finance Co.	Res.	24.86
Mills, Claude;	Res.	26.61
Smith, Mrs. Cassie;	2 A	4.14
Smith, L. Harvey;	4 A	12.61
Sutton, Edward Stanley (Heirs)	100 A	43.18
Sutton, Grace Runnell;	100 A	39.25
Sutton, Jasper L.;	51 A	150.92
Swindell, A. D.;	450 A	176.63
Tripp, Leonard;	14 A	42.60
Whitehurst, Gladys Chapman;	19 A	12.33
Wiggins, Grover S.;	Res.	38.46
Williams, James Franklin;	1 A	47.28
Williams, Paul J.;	25 A, Res.	86.13
Wilson, S. W.;	L	2.57
Woolard, Marshall;	L	4.14
Worthington, C. H. & T. A.;	2 L	6.28
Worthington, Mrs. Cassie;	37 A	94.04
Wynne, Mrs. Clara;	1 A	4.14

FALKLAND TOWNSHIP

NAME	DESCRIPTION	AMOUNT
Bell, Andrew;	1 A	3.32
Bryant, Cherry (Heirs);	14 A	40.22
Colville, Glen;	Store, Res.	287.68
Cooper, Alonza (Heirs);	Res.	17.70
Corbitt, Bettie (Heirs);	9 A	9.63
Corbitt, F. M.;	Res.	98.60
Dickins, Floyd;	L	3.16
Dunn, Jeffrie Jr.;	24 A	71.25
Dupreee, Cornelia;	Res.	21.02
Eakes, Raymond R.;	Res.	21.02
Evans, Arthur K., Jr.;	Res.	117.98
Everette, Leroy;	Res.	104.51
Forbes, R. Harold;	163 A	532.73
Futrel, David;	Res.	112.45
Gorham, Donald (Heirs);	Res. 2 L	5.30
Gorham, Louise;	Res.	15.16
Gorham, Mark (Heirs);	L	3.16
Gorham, Mark Ephriam;	Res.	51.91
Harris, Mrs. Alice Dean;	Res.	30.33
Johnson, Spellman Jr.;	1 A	7.71
Norville, Oscar Lee;	Res.	201.60
Peaden, Elbert J.;	51 A	124.59
Rogers, Mrs. Louise;	624 A	1,382.82
Stocks, A. B.;	22A	83.52
Strickland, Harvey;	Res.	49.53
Underwood, S. B. Jr. (Trustee);	135 A	53.33
White, Hardy;	Res.	45.06
Whitehurst, Sam;	5 A	2.98
Windham, David J.;	Res.	20.98
Windham, Edward;	Res.	54.61
Wooten, Amos;	34 A	102.89
Wooten, Mrs. Lillian B.;	Res.	84.11

GRIMESLAND TOWNSHIP

NAME	DESCRIPTION	AMOUNT
Adams, Lester Earl;	Res.	54.59
Ange, Jesse Lee;	1 A	1.39
Barr, Jake;	Res.	25.58
Bowers, Harold Stanley;	Res.	142.36
Buck, John F.;	Res.	72.10
Buck, Lewis H.;	Res., L	26.40
Clemons, Mack;	Res.	17.91
Coward, Linwood;	Res.	33.59
Dickerson, James Perry;	Res.	72.75
Dixon, Leslie T.;	31 A, Garage	145.60
Dudley, Charlie;	L	3.06
Dudley, Collis;	L	2.30
Elks, C. H.;	Res., L	59.79
Elks, Lester;	Res.	155.84
Elks, Richard Wayne;	L	18.32
Fields, Samuel;	L	3.59
Fleming, Thomas P;	Res., 2 Stores	156.98
Gardner, Douty;	5 Res., L	130.70
Gardner, Jack Jr.;	Res.	12.63
Hardee, Charlie;	99 A	180.17
Hardee, Hyman Jimmie;	Res.	24.14
Hardee, Jim;	1 A	4.45
Hardee, Joe;	Cleaners; L	17.98
Hardee, Josephine;	1 A	3.06
Hardee, Larry B.;	19 A	50.23
Hardee, Leonard J.;	Res.	22.42
Hardee, Linwood Jr.;	20 A	146.25
Hardee, Martha (Heirs);	2 L	2.30
Hardy, Dock;	1 L	6.45
J. J. Mobile Homes;	Res.	11.87
James, Van Calvin;	Shop	46.83
Johnson, Christopher C.;	4 Res.	62.55
Johnson, Roena;	Res.	17.91
Kennedy, Jessie;	Res.	15.30
King, Chaney (Heirs);	L	4.06
King, Verdie;	6 L	8.04
Little, Bender & Thelma;	Res.	36.03
Manning, Christine & Robert;	Res.	73.49
Manning, Esther Marie;	Res.	27.26
Manning, Linwood A. &	Wife; Res.	70.46
Moore, Andrew C.;	Res.	35.73
Morris, John;	L	4.06
Moye, Earl;	4 L	14.42
McClure, A. J. & Mabel;	L, Business	28.03
McDaniel, Jack;	Res.	26.62
Nelson, Milo & Wife;	Res.	39.20
Nicholson, Willie;	2 Res., 5 A	54.98
O'Neal, Olivia;	Res.	7.88
Phelps, Mrs. L. D.;	Res.	26.47
Selby, Vivian;	L	3.06
Smith, Charlie V.;	L	12.12
Smith, Goldie;	Res.	14.16
Smith, Henry N.;	2 A	33.93
Smith, James L.;	Res.	53.44
Smith, James Noah;	Res.	22.26
Smith, Lillian Ruth;	2 L	3.06
Smith, Retha;	Res.	9.87
Smith, Sam, Jr.;	L	8.59
Smith, Thomas;	L	3.06
Taft, James H.;	L	4.06
Taylor, John F.;	2 A	189.38
Teall, Virgil E.;	Res.	37.87
Telfair, Clarence;	Res.	32.22
Thompson, Galloway C.;	Store, Res.	22.95
Thompson, Myrtle Bell;	L	8.98
Tucker, Henry;	Res.	10.64
Whichard, David;	L	2.92
White, Letha;	Bldg. leased land	13.79
White, Velton;	Res.	32.07
Williams, Bessie (Heirs);	L	3.06
Williams, Ormond E.;	Res.	104.77
Wilson, Dennie (Heirs);	116A, Res., L	153.49
Wilson, James;	5 A, Res.	75.06
Wilson, Mac;	1 A, L	42.92
Wilson, Rev. Willis;	3 A	31.55

PACTOLUS TOWNSHIP

NAME	DESCRIPTION	AMOUNT
Allen, Robert S.;	Bldg.	9.63
Aswell, William M;	48 A	137.05
Bland, R. L.;	Res.	42.88
Briley, James Roy;	Res.	99.15
Brown, Arcenia;	6 A	8.69
Bunting, Vernon;	Res.	92.67
Clark, James D.;	L	3.55
Crisp, J. C.;	185 A	153.28
Daniels, Ida;	Res., L	16.42
Dixon, Roy & Joyce F.;	17 L	39.62
Drake, Marvin J.;	Res.	31.60
Dunn Building Supply;	L	6.14
Dunn, W. G.;	55 A	18.98
Ebron, Johnnie;	Res.	17.39
Ebron, Martha (Heirs);	L	3.76
Edwards, Allie Mae;	L	3.76
Edwards, C. C.;	2 L	4.45
Foust, Herman & Della;	2 A, Res.	100.33
Garris, Lamuel Barnhill;	Res.	49.79
Gurganus, Earl;	L	10.21
Haines, Amos W.;	Res.	36.50
Harris, Charles Henry;	63 A	140.21
Harris, Cornelius Paul;	Res.	41.10
Harris, Johnnie W.;	99 A	34.16
Harris, Lottie H.;	Res.	18.15
Harris, William C.;	4 L	30.95
Harris, Wilbur F.;	L	160.66
Jollie, R. T.;	3 A	122.41
Jones, James R.;	63 A	67.83
Langley, John (Heirs);	L	2.76
Langley, S. E. (Heirs);	L	3.76
Lee, Johnnie;	76 A	288.41
Lewis, George Robert;	281 A	496.54
Little, Andrew;	L	5.49
Little, Carroll D.;	Res. L	46.92
Little, Eddie;	L	5.76
Little, Mandy & Roger;	Res.	7.80
Little, Marcellus (Heirs);	84 A	97.25
Manning, Julia & Lennie;	Res. Store, L	19.21
Mills, Lou Miller (Heirs);	12 A	15.04
Moore, Sarah (Heirs);	Res.	9.83
Morgan, Mrs. Lessie & Tomenah;	21 A, Cafe	124.34
Price, Mathew;	Res.	11.59
Robinson, Thomas E.;	Res.	37.22
Short, Octavious;	1 A	8.35
Smith, Raymond;	Res.	49.47
Speight, Leroy;	4 L	44.82
Summerlin, J. L.;	L	90.60
Tetterton, Charlie (Heirs);	5 A	2.76
Tetterton, Sylvester (Heirs);	5 A	1.73
Tew, Woodrow, T.;	Res.	67.55
Thompson, Effie;	L	3.76
Tolar, H. C.;	2 A	29.74
Turnage, Garris Mae;	35 A	13.29
Turner, John W., Jr.;	Res.	64.65
Warren, Mrs. Daisy C.;	47 A	73.62
Warren, Leroy;	2 A; Res.	18.60
Waters, Mrs. Myrtle, G.;	2 L	2.93
White, James D. & Barbara;	Res.	38.02
White, W. B.;	3 A	26.52
Whitehurst, J. M.;	4 A	52.85
Williams, James C.;	Res.	30.50
Wilson, Snodie;	L	3.76
Woolard, Carlton R.;	Leased Land	58.21
Worthington, L.F. (Heirs);	185 A Bal.	31.91

WINTERVILLE TOWNSHIP

NAME	DESCRIPTION	AMOUNT
Anderson, Ada;	L A	3.96
Anderson, Clinton & Bettie	Res.	19.87
Andrews, Beautie	Res.	30.66
Avery, Rubin	Res.	39.60
Barnhill, Marcellus (Heirs)	Res.	11.88
Barrett, Moses	Res.	10.88
Barrett, Simon	Res., 3 L	74.19
Barrett, Windsor	Res.	42.62
Beddard, Woodrow	Res.	91.28
Bess, Leroy	L	7.74
Boyd, Pedro;	2 Res., 4 L	60.05
Bright, Ralph;	28 A	222.53
Brock, Jennie Evans;	Res.	11.54
Brock, Osiana;	L	3.11
Brown, James Thomas;	Res., L	26.87
Bryan, O. L.;	Res.	76.47
Bryant, Ada;	Res.	23.94
Bryant, Johnny H. A. (Heirs);	Res.	7.33
Buck, David C.;	Res.	26.57
Bullock, Mrs. Helen Ruth;	16 A, Res., 2 L	124.55
Bush, Alfred D.;	Res.	39.64
Cannon, Awnie;	Res., L	18.88
Cannon, Eurdice;	2 L	4.88
Cannon, Fannie Mae;	Res., Shop	62.19
Cannon, Jasper,;	Res.	17.99
Cannon, Theodore;	Res.	22.55
Carmon, Artillery;	Res.	22.84
Carmon, Bobby;	L	11.55
Carmon, Garfield;	L	1.86
Carmon, Leamon;	Res.	26.90
Carmon, Malissa;	2 L	4.96
Carmon, Ralph;	Res.	27.90
Carmon, Robert Lee;	L	45.17
Carmon, William O.;	Res.	36.56
Clark, Louvenia;	3 Res.	37.67
Clark, Rufus;	2 Res.	53.54
Commercial Acceptance Corp.;	Res.	24.20
Corey, Alonza;	Res.	28.39
Coward, Arthur;	Res.	33.74
Coward, Catherleen;	Res.	30.19
Cox, J. M.;	1 A	3.07
Craft, Mrs. Thelma;	43 A	98.94
Credle, Arnell & Mildred;	Res., 2 L	42.04
Credle, Ernest;	2 Res.	80.52
Daniels, Jesse;	Res.	29.90
Daniels, Joe & Rosa;	Res.	74.18
Daniels, Joe C.;	L	4.52
Daniels, John W.;	Res.	20.21
Daniels, Malissa Carmon;	2 L	5.44
Darden, Pattie;	Res.	41.12
Dunn, W. G.;	130 A	48.10
Dupree, Clara;	L	3.96
Dupree, Eva;	Res., L	49.88
Edwards, Lydia (Heirs);	Res.	6.11
Ennis, William T.;	Res.	36.93
Evans, Mrs. Eddie Ervin;	Res.	15.03
Evans, Elizabeth;	Res.	19.09
Evans, Herman;	Res., Ser. Sta.	113.96
Fields, Mary;	L	1.97
Fleming, Ed;	12 L	22.87
Fleming, Mack;	Res.	52.14
General Repair Service;	Bldg.	200.86
Gilbert, Jessie D.;	L	5.48
Gray, James A.;	2 Res.	97.85
Green, Jessie;	Res.	29.60
Green, Linwood;	Res.	36.12
Grimes, Gladys;	Res.	22.50
Grimes, Joseph L.;	2 A	17.62
Grimes, Tom (Heirs);	Res.	31.90
Harper, Joe, Jr. & Addie;	Res.	40.40
Harris, Jarvis E.;	4 Res.	209.67
Hooks, Jesse;	Res., Bldg.	95.45
Jackson, H. D. (Heirs);	2 A, 3 L	24.94
Johnston, James;	Res.	85.44
King, Arthur;	Res., L	28.94
Knight, Julius;	Res.	35.74
Knox, Troy (Heirs);	Res.	36.78
Lawrence, Joe;	L	5.52
Little, Rosa Lee;	L	1.86
Locke, James Edward, Jr.;	L	2.96
Locke, Joella (Heirs);	37 A Bal.	53.43
Manning, Frances A.;	Res.	67.52
Mid State Homes	Res.	20.92
Miller, Deary (Heirs);	Res., Store	45.37
Mills, B. T.;	32 A	50.99
Mills, Jesse Dixon;	30 A	99.46
Mills, Levi;	4 L	8.40
Mobley, Mary Eliza;	L	2.48
McLawhorn, Mrs. Beulah G.;	Res.	46.92
McLawhorn, Willie, Jr.;	L	5.81
Nelson, Joe & Wife;	Res., L	86.53
Patrick, Charlie D.;	Res.	37.23
Patrick, Georgiana L.;	Res.	21.54
Patrick, James;	2 Res.	55.79
Patrick, Johnnie (Heirs);	Res.	41.00
Payton, David;	Res.	26.42
Payton, Rubin;	Res.	13.76
Phillips, Elijah;	L	1.56
Phillips, Leslie;	L	5.07
Phillips, Rena;	2 L	4.52
Phillips, Willie J.;	Res.	29.68
Provate, Nathaniel, etals;	Res.	28.91
Pugh, George Lee;	Res.	27.68
Ross, Fannie (Heirs);	Res., L	34.34
Short, Fred (Heirs);	L	3.96
Smith, Ed Warren;	Res.	17.14
Smith, Emanuel;	Res.	73.58
Smith, Johnnie;	Store	27.57
Smith, Luther (Heirs);	Res.	29.16
Stocks, Mrs. L. G. (Heirs);	Res.	31.08
Streeter, Ruby Lee;	Res.	28.86
Suggs, Sidney;	L	5.00
Talley, W. A. (Heirs);	162 A	272.76
Taylor, Moses;	Res.	34.71
Tyson, Agnes Banks;	Res.	22.79
Underwood, Sam B., Trustee;	8 A	2.96
Waller, Garland;	Res.	27.45
Waller, Tony, Jr. (Heirs);	Res.	21.65
Waller, Tony, Sr. (Heirs);	Res.	39.64
Walls, Sarah;	30 A	26.06
Ward, John Henry;	Res.	25.05
Waters, John;	Res., L	48.99
Weatherington, Athlene;	18 A	131.72
Webb, Robert & Louise;	Res., L	34.94
Williams, Johnnie;	4 A Bal.	1.20
Worthington, Ben Frank;	Res.	26.57
Worthington, C. H.;	176 A	378.10
Worthington, Chester & Harry;	49 A Bal.	9.07
Worthington, D. W.;	Res.	166.35
Worthington, F. A., Jr.;	70 A., Res.	287.18
Worthington, Larry;	6 A	13.10
Worthington, Lucy J. (Heirs);	Res.	24.80
Worthington, William H.;	Res.	21.25

GREENVILLE TOWNSHIP

NAME	DESCRIPTION	AMOUNT
Acklin, Rebecca;	Res	29.68
Adams, Carl J.;	Res	67.06
Allen, Jessie;	Res	31.11
Allen, Travis M.;	2 L, Res	57.27
Anderson, Joe;	Res.	32.20
Anderson, Willie Mae;	Res	35.59
Baker, Mrs. A. W.;	Res	117.85
Baker, Mrs. Viola C. (Heirs);	L	8.42
Barber, Irwin;	Res	100.12
Barnes, Leroy (Heirs);	Res	77.59
Barnhill, Alfred (Heirs);	Res	75.48
Barnhill, Willie F.;	Res	41.30
Barrett, Adell;	L	2.75
Barrett, Ernest;	Res	48.29
Barrett, John F. (Heirs);	Res	34.41
Barrett, Moses;	2 Res	11.90
Barrett, William F.;	Res	62.58
Bartlett, Mary;	3 Res, Store Bal.	162.86
Bell, Ulysses Grant Jr.		
Benton, J. P.;	3 Res, 2 Apt, 2 L, Ser. Sta.	591.40
Bernard, Henrietta & Ann;	Res.	146.02
Bernard, Robert;	L	4.48
Blackburn, Charles E.;	Res.	28.18
		46.42

(Continued on Page Nine)

CROSSWORD PUZZLE



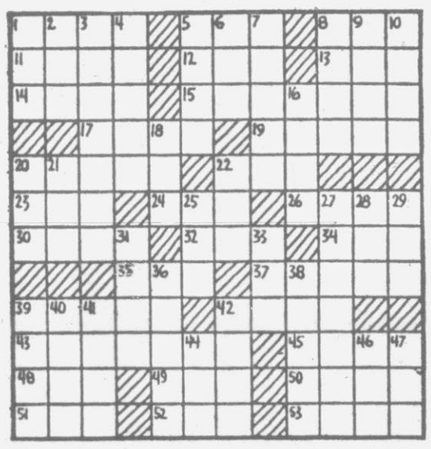
SOLUTION OF YESTERDAY'S PUZZLE

ACROSS

1. Scarlett's home
5. Young demon
8. Residue
11. Wolfhound
12. Dowry
13. 1,002
14. Crew
15. Idling
17. Satiate
19. Dog's strap
20. Theater attendant
22. Ratite bird
23. Arikara
24. Purchase
26. Cancel
30. Shady
32. Side of a triangle
34. Fencing dummy
35. By birth
37. Eskimo canoe
39. Thespian
42. Responsibility
43. Towhee
45. Hart
48. Chess counters
49. Mongrel
50. Charles Lamb
51. Newt
52. Anecdotage
53. Size of paper

DOWN

1. Cardboard marker
2. Wing
3. Cattleman
4. Viewpoint
5. Lazily
6. Low
7. Hymn
8. Bowfin genus
9. Offenses
10. Lofty
16. Clan quarrel
18. Sphere
20. Woolly pyrol
21. High waves
22. Observe
25. Rubber tree
27. Letter
28. Sward
29. Wild animal
31. Understand
33. Weapon
36. Heath genus
38. Pondered
39. Culmination
40. Head cook
41. Marquee
42. Gumbo
44. Pigeon
46. Objective
47. Mirthful



Par time 23 min. AP Newsfeatures 8-27

Goren on BRIDGE

BY CHARLES H. GOREN
[© 1968 by The Chicago Tribune]

North-South vulnerable. West deals.

NORTH
♠ Q 4 3 2
♡ K 7 6
◇ A 8 7 2
♣ A 10

WEST
♠ J 10 9 6
♡ Q J 5
◇ Q 5
♣ 8 7 6 5

EAST
♠ K 8 7 5
♡ 2
◇ 10 9 4 3
♣ 9 4 3 2

SOUTH
♠ A
♡ A 10 9 8 4 3
◇ K J 6
♣ K Q J

The bidding:

West	North	East	South
Pass	1 ◇	Pass	2 ♡
Pass	3 ♡	Pass	4 NT
Pass	5 ♡	Pass	5 NT
Pass	6 ◇	Pass	6 ♡
Pass	Pass	Pass	

Opening lead: Jack of ♠

South postponed his diamond play until the last possible moment, since the fate of his six heart contract hinged on how he handled the side suit. His patience paid a handsome reward, for he was able to uncover sufficient information to convert an apparent guess into a sure thing.

Six hearts was reached with dispatch and West opened fire with the jack of spades which was taken by declarer's lone ace. A heart was led to the king and on the return, East showed out, discarding a club. South went up with the ace of hearts and then gave West his trump trick on which East shed a second club. The ten of spades was returned, ducked in dummy and ruffed in the closed hand.

South's sole concern now was to pick up the queen of diamonds. Before he attempted a finesse in that suit, however, he decided to test his other prospects. Dummy was entered with the ace of clubs to ruff another spade in the hope that the king might drop—and establish North's queen for a discard.

Altho the king of spades held firm—declarer had clearly marked that card in the East hand, inasmu

FAST RESULTS WITH WANT ADS

Taxes . . .

(Continued from Page Eight)

Blackwell, Herbert; Res 26.95
Boyd, Joe Allen; Res 34.40
Boyd, Mary Grimes (Heirs); L, 21 Res 381.37
Boyd, Mary Grimes (Heirs); Res 45.66
Braxton, Jesse Jr.; L 8.32
Brewington, Raymond Jr.; Res 187.11
Bright, Dalton D.; Res 107.23
Briley, Eddie & Wife; Res 42.35
Briley, Sarah (Heirs); L 6.31
Briley, W. E.; Res 12.17
Brown, John (Heirs); Res 14.28
Brown, Lula Dawson; Res 25.79
Brown, Martha (Heirs); Res 24.96
Brown, Susan L.; Res 57.78
Bunch, J. W. Jr.; Res 163.32
Bunch, J. W. Jr.; Res 64.70
Bush, Rosalie; Res 32.30
Butts, Linwood J.; Res 173.03
Cahoon, Frances J.; L 24.25
Carney, Sam; Res 10.20
Carr, Alfred; Res 32.00
Carr, Philip; 2 L 7.41
Chance, John S.; Res 4.38
Cherry, Eddie Mack; L 13.12
Cherry, Oscar; Res 14.72
Childress, Mary E. Joyner; 2 Res 184.10
Clark, Francis S.; Res, L 197.23
Clemmons, Jasper Jr. L 7.12
Clemmon, Lee Arthur; L 4.02
Coburn, Jesse A.; Res 80.71
Collins, J. A.; 6 Res, Apt. Bal. 318.34
Commercial Accept. Corp.; Res 38.36
Corbett, Simon E.; Res 45.75
Corey, James L.; Res. 116.28
Corey, John Henry; Res 47.34
Corey, Louis & Emma (Heirs); Res 59.75
Council, Arthur; L 3.75
Coward, Mamie; Res 98.45
Cox, Marvin Lee; Res 31.04
Cox, Marybelle T.; Res 107.58
Cummings, William; Res 74.56
Daniels, Lena; L 62.31
Darden, Jasper; Res; L 13.70
Davis, Rena; Res 14.89
Davis, Wallace; L 4.66
Dawson, Dora; Res 12.44
Diener's Bakery; 2 L, Business 274.60
Dixon, Lloyd S.; Res, Store 348.58
Dixon, Minnie; L 4.57
Dixon, W. L.; Res 65.77
Donaldson, John (Heirs); Res 26.72
Dozier, C. H.; Res 57.74
Drewery, Charlie; Res 38.80
Drewery, Dollie; Res 31.55
Dunn, W. G. & Etals; L 4.66
Dunn, W. G. & Wife 8 Res, 2L, Apt, 3Businesses (Bal.) 1,594.86
Dunn, W. G.; Res 66.52
Dunn, William A.; Res 235.88
Dupree, George; L 2.74
Eakes, Raymond R.; Res, L 32.57
Eatmon, Laura; Res 30.93
Eaton, Ernest H. & Wife; Ser. Sta, Res 241.69
Ebron, Charlie Ray; Res 38.61
Edwards, Ida; Bldg. 6.13
Edwards, John M.; Res 89.34
Edwards, Virgil & Leroy; Res 32.48
Edwards, Willie ; L 5.49
Elks, David Lee; Res, L, Apt. 114.88
Elks, Jake C., Jr.; Res, L 75.14
Elks, James Alston; Res 208.14
Ennette, Herman (Heirs); Res 64.61
Evans, David; L 3.75
Everette, L. E.; L, Res, Store 403.08
Everette, L. E. & Joyce; L 24.71
Fields Sinclair; Res 32.90
Fillmore, William A.; Res. 86.00
Flanagan, Walter & Charlotte; 5 Res., Funeral Home, L Bal. 755.93
Fleming, Ernest; Res. 63.24
Fleming, Louise Murphy; L 4.38
Forbes, Gus & Harold, Whse. 132.22
Forbes, Gus, Harold & Mrs. O. L., Joyner; Whse. Bal. 153.69
Forbes, Louvenia (Heirs); Res. 36.64
Foreman, Ellis; L 2.92
Foreman, Zaddock (Heirs); L 2.65
Forrest, H. H.; Res. 152.34
Forrest, H. H.; Res. 147.32
Forrest, H. H.; Res. 174.50
Foster, Leroy & Lula; Res. 128.82
Freeman, Marion W.; Res., 3 L 41.17
Frizzelle, Cleta; 9 Res. 485.14
Gardner, Johnnie; Res., 2 L 30.01
Gardner, O. W.; L 5.49
Gardner, Rufus & Mary; Res. 62.25
Garrett, D. D.; 2 Res., Office 232.45
Garrett, George & Mamie; Res. 95.91
Garris, Sudie; Res. 89.03
Gaskins, J. C., Jr.; Res. 175.13
Gatlin, Wilton Lee; Res. 58.36
Gibbs, W. B. (Heirs); Res. 32.51
Glisson Rebuilders; Garage 199.47
Golette, Noah; L 17.45
Goor, E. T.; Res. 98.99
Gorham, George, Jr.; Res. 63.22
Gorham, George W. L 13.24
Gray, Beatrice; 2 L 8.50
Gray, Elon (Heirs); L 4.57
Green, Curlie S.; 2 Res. Bal. 40.94
Green, Esther C.; Res., L 60.48
Green, Helen Thompson; Res. 54.25
Gregory, John A.; Res. 120.68
Griffin, J. C. & W. H. Tadlock; 23 L 70.05
Griffin, John H.; L 4.66
Grimes, Ida; Res. 34.13
Grimes, Jessie L.; Res. 55.04
Grimesley, A. T. Jr.; Res. 79.31
Hansley, Calvin C.; Res.. 62.49
Hardee, Larry; Res. 116.95
Hardee, Susan (Heirs); Res. 11.46
Harding, Clara; Res. 55.94
Hardison, Lewis; L 8.96
Hardison, Stanley (Heirs); Res. 9.88
Hardy, Laura H.; Res. 45.99
Hardy, Mary Lee (Heirs); 31.00
Hardy, Mary Lee, Res. 2 L 37.79
Harper, Annie Sue; 2 Res. 36.14
Harper, Verna Mae; Res. 22.84
Harrell, Johnnie; Res. 59.33
Harrington, Edward & Essie; Res. 113.45
Harrington, Frank; Res., L 58.33
Harrington, Frank C. & Wife; Res. 162.98
Harrington, Marcellus; L 4.66
Harris, Daisy (Heirs); Res. 43.38
Harris, Mrs. David B.; Res. 167.71
Harris, Ernestine B.; Res. 29.55
Harris, Louise White (Heirs); Res. 38.06
Harris, William; Res., L 70.36
Harrison, Ed F.; 2 Res. 85.92
Hart, Manora; 11 Res. 683.32
Heath, Roosevelt; Res. 42.79
Hemby, Abbie (Heirs); Res. 9.97
Hemby, Willis (Heirs); Res. 21.23
Hines, Izel; Res. 14.08
Hines, Leila Langley; Res. 71.37
Hodges, J. R., Jr.; Res. 82.53
Hunt, Carl Richard; Res. 39.98
Hurst, Billy A.; Res. 546.07
Jackson, Ada Clark; Res., Store 73.84
Jenkins, Fred J. (Heirs); Res. 5.85
Johnson, Henry (Heirs); Res. 15.18
Johnson, Ivory; L 14.04
Johnson, Primer; Res. 48.37
Johnston, Wade; 2 L 6.49
Jones, C. M.; Res., L 89.39
Jones, Jessie J.; Res. 84.18
Jones, Lillian; Res. 76.86
Jones, Mary F.; Res., L 29.01
Jones, Mrs. Royce & Elton Byrum; 2 Res. 191.51
Jones, Simon, (Heirs); Res., L 46.94
Joyner, Daisy G. & Dorothy; L .86
Joyner, Harriett Lee; Res. 51.05
Joyner, Raymond; Res. 20.11
Joyner, Richard G.; Res. 122.54
Kennedy, Moses; Res. 34.48
King, Jessie James; Res. 47.06
King, Warren (Heirs); Res. 32.48
Kinion, Edward L.; Res. 33.42
Knox, Mary Elizabeth; Res. 38.43
Lang, Salena; Res. 68.25
Langley, Adam; Res. 37.15
Langley, James H.; Res. 32.51
Langley, Richmond (Heirs); Res. 6.13
Langley, Sallie Ann; Res., L 85.38
Lassiter, Elsie Arlene; Res. 99.74
Latham, Gertrude & Evelyn Harris; Res. 146.62
Laughinghouse, Holden; Res. 137.79
Lawrence, Joe & Thelma; 2 Res., L 219.69
Layton, Ben J.; Res. 73.07
Leary, Martha; Res. 46.66
Lee, Delores Reese; Res. 23.85
Lee, Katie; L 5.67
Life Homes, Inc.; 7 L Bal. 122.53
Little Pete Drive Inn; Drive In Restaurant 42.68
Little, Mrs. Ceasar; Res. 23.43
Little, Charles O. H.; Res. 95.45
Loftin, Rachel Johnson; L 14.50
Long, Essex (Heirs); L 7.04
Long, Louisa; Res. 52.15
Matthews, Floyd; Res. 23.65
Maultsby, T. S. (Heirs); Res. 29.55
Messick, John A.; Res. 166.24
Mid State Homes, Inc.; Res. 24.55
Mills, Doris Orea; L 4.94
Mitchell, Pattie; Res. 13.67
Moore, Frank; L 4.84
Moore, S. A.; Res., L 53.16
Moore, Wm. Oscar (Heirs); L 7.32
Mooring, Lacy; Res. 43.83
Mooring, Linwood; Res. 45.19
Moss, J. P., Jr.; Res. 98.04
Moye, Mabel C.; Res. 57.65
Moye, Morris; Res. 39.06
Moye, Nelia (Heirs); 22 A 54.81
Murrell, Alan E. & Mary; Res. 93.01
Murrell, Hilliard; Res. 38.60
McClinton, Abe. (Heirs); Res. 64.14
McMahan, Paul; L 85.23
Newton, Vance; Res. 34.22
Newton, William; Res. 35.72
Nobles, Jessie, Jr.; Res. 55.25
Norcott, Gratz F., Jr.; Res. Bal. 45.84
Norcott, John P. (Heirs); L 4.13
Norcott, Marion C.; Res. 85.63
Norfleet, Frances; 2 Res., L Bal. 65.46
Norfleet, Passico; Store, Shop, Res., L 328.90
O'Neal, Robert; Res. Bal. 27.48
Owens, Daniel M.; Res. 104.56
Parker, Curley & Marie; Res. 50.60
Parker, Lonnie Frances; Res. 34.50
Parker, Robert & Wife; L 7.32
Parsons, Pauline Dail; 8 A 96.08
Paul, Curtis G.; Res. Bal. 97.68
Payton, Henry W.; Res. 29.55
20th Century Club; 2 L 4.03
Perkins, Lula Mae; Res. Bal. 23.76
Perkins, Odessa; Res. 25.71
Perkins, Walter; Res. 33.67
Peterson, Ernest Lee; Res. 35.67
Phillips Funeral Home; Funeral Home 385.22
Phillips, Donovan & Rhoderick; 2 Res., L 97.73
Phillips, Sallie A.; Res. 80.80
Pickett, Mary Louise; L 14.99
Pitt Coal & Wood Yard; Bldg. 36.36
Pollard, Jasper R.; L 19.84
Powell, L. C. Mrs.; Res. 72.38
Precision Bldg. & Realty Co.; 2 L 19.82
Price, Della (Heirs); Res. 11.87
Price, S. K.; 3 Res., Storage, Store, L 697.76
Prince, A. B.; 2 L 11.48
Randolph, Fionnie; Res. 36.15
Randolph, Kenneth; 4 A 280.48
Rayford, James F.; Res., Shop 192.94
Reeves, Mittie & Lonnie; Res. 35.41
Reliable Roofing Co.; Store Bal. 109.61
Richardson, Charlie; Res. 21.13
Rickard, Sarah D. & Walter Exum; L 3.75
Ricks, E. V.; Res. 194.23
Roberts, H. L.; 5 A, 2 Res. 302.80
Rogers, Louise M.; ¾ Int. Whse. 770.06
Rogers, Richard E., Sr.; ¼ Int. Whse. 256.65
Rogers, Richard E., Sr.; Res. 160.59
Rogerson, Luther; 2 Res. 49.25
Rollins, Mollie; Res. 5.49
Roundtree, Sidney; L 2.75
Saleed, Realty Co.; 2 Res., Apt. 221.34
Savage, Mrs. B. C.; Res. 44.83
Savage, Luther; Res. 34.32
Shackleford, D. B.; 2 Res., L 114.56
Shiver, Mahalia Hardy; 2 L 17.25
Shiver, Robert Lee; Store 100.24
Simmons, R. Z.; Res. 51.52
Skipper, Jimmie; Res. 65.30
Slade, Rufus A.; 1½ A 6.68
Smith, C. D.; Res. 153.21
Smith, Freeman & Frances A.; Res. 100.72
Smith, Grover Lee; Res. 66.51
Smith, Lillian Thomas & Roxanna; Res. 17.84
Smith, Marvin Ray; Res. 100.00
Smith, Victoria; Res. 45.66
Smith, Virginia R.; L 2.74
Spain, Annie Moore; 2 Res. 37.70
Spain, Burley; Res. 46.02
Spain, Jerry; Res. 26.37
Spain, Sidney R. Sr.; Res. 87.01
Spain, William Earl; L 28.83
Spell, Alma T.; L 3.58
Spell, P. W.; Res., L 80.52
Spencer, Jimmy Jr.; L 3.57
Staton, Esther Marie; L 6.77
Staton, Fountain; L 2.75
Staton, Henry (Heirs); Res. 29.46
Staton, Isaac; L 4.57
Staton, Oscar J.; L 35.77
Stevenson, Leroy; L 4.20
Stokes, Elbert J.; Res. 120.35
Streeter, Charlie; Res. 52.71
Streeter, Lacy; Res., Fil. Sta. Bal. 97.10
Streeter, William; 2 A 1.10
Strickland, Eugene G.; Res. 135.11
Sugg, Thomas; Res. 134.58
Sumerell, Beadie (Heirs); ½ A 25.45
Sutton, James; Res. 20.22
Taft, Julia; 4 Res., L 60.35
Taylor, Johnnie Lester; 2 Trailers 62.70
Taylor, Johnnie F.; Apt. 165.26
Teel, Robert; Res. 50.26
Teel, Herbert; Res. 46.95
Thompson, R. F.; Res., Store 221.91
Thompson, Samuel Jr.; Res. 45.30
Tolar, Heber & Furney; L 9.06
Tucker, Herbert; Res., L 49.29
Tucker, Pennetta (Heirs); Res. 31.01
Turner, Flora; L 3.11
Tyson, A. R.; Res. 148.67
Tyson, Lamb; Res. 36.88
Umphlett, Jessie V.; Res. 49.81
Underwood, Eliza; Res. 6.59
Underwood, S. B. (Trustee); L 75.94
Vandyke Furniture; Store 713.46
Vandyke, Addie T. (Heirs); 4 Res. 249.42
Vandyke, Allen H.; Res. 208.47
Vandyke, Annie & Zack P.; Res. 179.89
Vannortwick, N. O., Jr.; L 39.53
Vanoca Inc.; L 6.96
Vines, Curly (Heirs); Res. 38.98
Walters, Stephen F.; Res. 132.70
Waters, Myrtle C.; 2 L 22.88
Wells, James S.; Res. 142.02
Whichard, Kenneth P. Jr.; Res. 143.44
White, J. J. Jr.; 2 Res. 231.74
White, J. J. Jr. & Josie Rawls; L 12.53
Whitehurst, Mary H.; Res. 34.77
Whitehurst, Paul W.; Res. 100.15
Whitehurst, Vail; Shop 15.78
Whitfield, General; Res. 20.22
Williams & Crayton; Res., L Bal. 8.63
Williams, Effie; Res. 15.73
Williams, Ella; Res. 36.59
Williams, Hattie; Res. 38.79
Williams, James, Jr.; Res. 51.87
Williams, Jesse W., Jr. & Willa; Res. 139.17
Williams, Joyner & Marilla; Res. 19.73
Williams, Julius E.; L 11.58
Williams, Nancy D.; Res. 29.64
Williams, Robert; Res. 23.97
Williams, Sam; Res. 6.49
Williams, Walter J.; 2 Res., L 267.89
Willoughby, George; Store 50.41
Wilson, Clifford Garrett; Res. 102.65
Wilson, Michael; Res. 47.10
Windom, Elmer & Dorothy; Res. 104.59
Winslow, William L.; Res. 121.97
Winston, John & Ethel; Res. 33.85
Wooten, Mary Alice; Res. 42.92
Worsley, James Harland; 2 L 10.24
Joyner, Joseph E., Jr.; Res., Store 120.07
Scott, Blanche Case (Heirs); 1 A 9.24
Winchester, S. C.; 2 A, L 158.90

Aug. 6, 13, 20, 27, 1968

WANT ADS PAY OFF!

DIAL

PL 2-6166

To Place Your Daily Reflector Classified Ad. Insert for 7 Days, The Cost is Less.

RATES

3 Line Minimum

1 Day—30c Per Line Per Day
4 Days—27c Per Line Per Day
7 Days—25c Per Line Per Day

Contract Rates Available

CLASSIFIED DISPLAY

$1.60 Per Column Inch
Contract Rates Available

DEADLINES

No new ads or corrections accepted after 12:00 p.m. the day before publication, except Sunday and Monday editions. Sunday deadline is 12 noon Friday and Monday deadline is Friday 4 p.m. Kills accepted up to 3 p.m. the day before publication.

ERRORS

Errors must be reported immediately. The Daily Reflector can not make allowances for errors after 1st day.

NOTICE OF SALE

North Carolina
Pitt County

Under and by virtue of the power of sale contained in a certain deed of trust executed by Robert A. Lutz and wife, Sandra W. Lutz, to Carl A. Dull, Jr., Trustee, dated the 6th day of July, 1966, and recorded in Book G-36, Page 363, Pitt County Registry; and under and by virtue of the authority vested in the undersigned as Substituted Trustee by an instrument of writing dated the 5th day of August, 1968, and recorded in Book W-37, Page 443, Pitt County Registry, default having been made in the payment of the indebtedness thereby secured and the said deed of trust being by the terms thereof subject to foreclosure, and the holder of the indebtedness thereby secured having demanded a foreclosure thereof for the purpose of satisfying said indebtedness, the undersigned Substituted Trustee will offer for sale at public auction to the highest bidder for cash at the Courthouse door in Greenville, Pitt County, North Carolina, at twelve o'clock, Noon, on the 6th day of September, 1968, the lot or parcel of land conveyed in said deed of trust, the same being described as follows:

Lying and being situate in the city of Greenville, Greenville Township, Pitt County, North Carolina, and being all of Lot 10 in Block E of Coghill Subdivision, Addition 1, as shown on map of record in Map Book 6, at page 85, Pitt County Registry, and being the identical lot conveyed to S. Reynolds May by deed dated May 11, 1966, from Charles W. Moye and wife, Martha B. Moye, of record in Book E-36, Page 279, Pitt County Registry, and being the same C. W. Moye acquired in Book M-28, page 479, Pitt County Registry. Known also as 1301 Cotton Road, Greenville, N. C.

This sale will be made subject to all ad valorem taxes or other assessments now due or which constitute a lien on the above-described lot or parcel of land and the highest bidder at said sale will be required to deposit with said Substituted Trustee 10 percent of the amount of his bid up to $1,000.00 and 5 percent on all in excess of $1,000.00 to show his good faith.

This 6th day of August, 1968.

FRANKLIN D. BLAYLOCK
SUBSTITUTED TRUSTEE
Gaylord I Singleton
Attorneys at Law
Greenville, N. C.
August 13, 20, 27, Sept. 3

CARD OF THANKS

THE FAMILY OF THE LATE Frank Talley wishes to thank their many relatives and friends for their kind expressions of sympathy during their recent bereavement.

AUTOMOTIVE

Autos For Sale

AUSTIN-HEALEY — 1959 Sprite; runs. $175. 802 E. 3rd, Apt. 3, Greenville, N. C.

BUICK — 1965 Wildcat, 4 door hardtop, full power, factory air. Folger Buick, 758-1123.

BUICK — 1965 Le Sabre, 4 dr. hdtp., 400 series, radio & heater, auto., power steering, power brakes, factory air cond., gold, beige top, beige interior. $1995. Phelps Chevrolet.

CAMARO — 1967, 2 dr. hdtp., radio, heater, red with white interior, low mileage. Pitt Motor Sales, 756-2547.

CHEVROLET — 1965 Impala, 2 dr. hdtp., burgundy, 327 4 spd., r/h, ww t, 1 owner. 758-4981.

CHEVROLET — 1964 SS conv., all power with air cond., exceptionally clean. Pitt Motor Sales, 756-2547.

CHEVROLET — 1961 tudor, a/c, rebuilt engine, new tires, seat covers, new head liner. $395. 756-0708 after 6 p.m.

TR — 2 or 3 motor in standard sedan. Sale moter car. Call 756-1077.

DODGE — 1965, 440 series, 4 dr., power steering, light blue, very clean. $1595. B. T. Rowe, 746-3141.

FORD — 1966 Fairlane 500 V-8, st. drive, 4 dr. hdtp., low mile-mileage. 752-5456.

FORD — 1966, 2 dr. hdtp., power steering, power brakes, air cond., just like new. Pitt Motor Sales, 756-2547.

FORD — 1963 Galaxie, 4 dr., excellent condition, one owner, 23,000 actual miles, automatic transmission, power steering, clean, school teacher. Beige with blue interior. Call 758-1011 after 4 p.m.

MORGAN — This rare sports car will interest the affluent purist. Call 756-0861.

MUSTANG — 1966, 6 cyl., 3 speed, extra clean. Holt Olds, 756-3115.

MUSTANG — 1967, 2 dr., lime gold, black vinyl top, auto. in floor, 6 cyl. Call 746-6596.

MY PERSONAL DRIVING CAR. 1956 Olds, 4 dr., all power, perfectly clean. Runs like new, no oil added. Call J. D. Aman, for appt., PL 2-3747.

OLDS — 1965 F-85 wagon, 4 dr. deluxe, V8 automatic, power steering, blue finish, blue interior, luggage carrier. $1695. Phelps Chevrolet.

THUNDERBIRD — 1965, clean, 48,000 mi., exc. mechanical cond. $1600. Call 758-1139.

VW — 1961, black conv. new top, good mechancial cond. $475. Call PL 2-5491.

VW — 1968, dark green with beige interior, radio, heater, 8,000 miles. $1695. Pitt Motor Sales, 756-2547.

VW — 1967 square-back sedan, white, black interior, exc. cond., 18,000 actual mi. Call 758-4777.

VW — 1966, by owner. Low mileage, extra clean, excellent cond. $1225. Call W. E. Fulford, Jr., 756-3130 or 753-4287, Farmville, N. C.

VW — 1964, blue, sunroof, exc. cond., radio, new tires. $1025. Call 758-9621.

VW — 1966, radio, heater, 35,000 miles. Bahama blue, good tires, popout windows, clean. A steal for $1050. Call 752-2995.

WE PAY TOP PRICES FOR good clean used cars. Call Joe Pinner at Harrington & White Used Cars, 756-3123, 264 By-pass.

A WORKING MAN'S CAR AT a working man's price still exists. See Smith Waldrop Motors, PL 2-4525.

Cycles For Sale

CUSHMAN — 1956 motor scooter, good condition. $200. Dail 758-2438.

Trucks For Sale

CHEVROLET — 1966, 3 qt. tondual wheels with 7 x 10 stake body. Call Lonnie Staton, 758-1916 between 6 & 10 p.m.

BOATS FOR SALE

10' UTIL. HYDRO PLANE, 10 hp. Merc. Hurricane in excellent cond. Best offer. 756-0903 after 6 p.m.

BUSINESS OPPORTUNITY

WOULD LIKE TO INVEST MONEY in a growing business or joint venture in new business. Call Thomas at 756-0740 Wed. 9 a.m. - 3 p.m.

DAY NURSERY

HAPPY TIME PLAYSCHOOL for children, 3 to 6 yrs., limited number accepted. Individual care, hot lunches. Call 756-0801.

MOTHERLAND NURSERY — air conditioned — hot meals — diaper children separated. 1708 E. 4th St., 2 blocks from University. Phone 752-2743.

LULL-A-BYE NURSERY

- AIR CONDITIONED
- 4 Yr. Old Kindergarten Class

Specializing in care of infants and toddlers. Experienced and loving teachers. Children separated according to age.

108 N. LIBRARY ST.
Convenient To University
752-7089

BABY-LAND NURSERY, 1-4 yrs., simplified classes each morning from 9 to 12 for 2½-4 yr. olds. Nurse on duty. Near Univ., 752-2366.

DOGS & PETS

AKC MALE ST. BERNARD, 7 mos. old. Beautiful head and markings. Valued at $250. Moving — must sell for $175. Call 756-0173.

"POODLE LOVERS" — PROFESsional grooming, styling, clipping. By appointment only. Call Kinston 527-6572.

BEAUTIFUL GERMAN SHEPherd puppies, 6 wks. old. Big, black and silver, gentle temperament. Call 752-5500.

5 FRENCH POODLES, 2 MOS. old. Call Harvey Bowen, 746-6475 or 746-6321.

FOR SALE — AKC WHITE French Poodles, $75. Mrs. Harvey Lilley, Cherry Run Road, Washington, N. C. Next to Tranters Creek Church.

EMPLOYMENT

Female Help Wanted

3 LADIES TO MAKE APPOINTments by telephone from home for Colortex, Inc. Call 758-4982 6 to 9 p.m.

WANTED — 2 COLORED MAIDS to work ½ day. No phone calls. Helping Hand Club, Free Employment Service, 317 W. 12th St.

GIRLS START $100 WK NEW YORK

Your opportunity for a new career is here now. A truly fabulous job that will give you a chance of a lifetime. Sleep-in household technician. Fare sent, rush refs. Write Miss Cohen, Dept. 17.

MISS DIXIE AGENCY
300 W. 40 St., N.Y.C. 10018

EXPERIENCED SECRETARY wanted to manage office for large food organization. Considerable amount of typing and record keeping. Must be high school graduate between 25-45 yrs. of age. 5 day work week with many fringe benefits. Starting salary $330 - $365 depending upon qualifications. Write Secretary, Box 408, City.

WOMAN WANTED TO KEEP 7 mo. baby 4 days a week. Call 752-4980 after 6:30 p.m.

SHONEY'S BIG BOY — FULL OR part time, inside or outside service. Apply in person.

PART-TIME BOOKKEEPER FOR ladies shop. Experience preferred. Write in own handwriting to Ladies Shop, Box 408, City.

Male-Female Help Wanted

WAITRESS OR KITCHEN HELP wanted. Apply in person, Payne's Restaurant.

BREAKFAST COOK FOR HOLiday Inn Restaurant. Apply in person.

TEMPORARY EMPLOYMENT — men or women enumerators for new Greenville Directory. Good handwriting and spelling essential. No selling. Address reply in own handwriting to Robert D. Lynn, Box 408, Greenville, N.C.

WANTED — HEALTH & PHYS. ed. teacher, class A certificate necessary. Phone New Bern 637-4296.

COOKS, WAITRESSES, BUS boys, cashiers, and bar maid. Apply Quality Courts and Restaurant, Chocowinity, N. C. See Mr. Lewis or Mr. Thompson, 9-5 Mon.-Fri.

Male Help Wanted

EXPERIENCED TRUCK DRIver and repairman needed immediately. Apply Conner Mobile Home, 264 By-pass and Hooker Rd.

MONEY TO LEND? REACH borrowers with a Classified Ad.

EMPLOYMENT

Male Help Wanted

SHEETROCK HANGERS AND finishers wanted. Experienced preferred but not necessary if willing to learn. Call 756-0053 after 6 p.m.

MARRIED MAN — NO AGE limit to assist branch manager, also to service our equipment and learn other work. Could mean doubling your previous income. Earning opportunity $150 per week while learning. Call for personal interview, Mr. Hill, 792-4163. Write P. O. Box 846, Williamston, N. C.

ROUTE SALESMAN WANTED. Apply in person Royal Crown Bottling Co., 218 Airport Rd. Salary and company benefits above average

MARRIED MAN — NO AGE limit to assist branch manager in local work, also to service our equipment and learn other work. Could mean doubling your previous income. Earning opportunity $150 per week while learning. For personal interview write D. A. Pulliam, Box 2216, Rocky Mt., N. C.

SHONEY'S BIG BOY WOULD like to train several men for advancement to management level. Apply in person to Mr. Ross Pease.

MAN FOR EMPLOYMENT IN retail hardware. Beginning training consists of delivery, stock room, salesmanship and other miscellaneous duties. Only applicants for permanent full time work will be considered. Write giving full particulars to P. O. Box 443, Greenville, N. C.

APPRENTICE ELECTRICIAN reliable, responsible man wants to learn a trade. Mail resume to Wilson Rhodes Electrical Contractors, Box 440, Hooker Rd., Greenville.

SALESMAN — COLLECTOR needed. Display and delivery duties. Good pay for right man. Greenville Furniture & Appliance Co., Inc. (across from State Bank).

WANTED — ENGINEER WITH first-class operator's license to work at TV transmitter. No experience necessary. Call Harvey Mason at 946-3131 or 946-3542, Washington, N. C., or write P. O. Box 468, Washington, N. C.

EXPERT SERVICE

SURE WAY TO PREVENT headaches is to let Carr Allen Texaco give your car a complete check-up. PL 2-4838.

HOUSE NEED A WINTER COAT?
CALL 752-6382
L. G. BRYANT

Qualified painters — guaranteed work. Excellent references.

JANITORIAL AND MAID SERvice, commercial and domestic One time or by contract. Call 752-6963 for free estimate.

LAWN MOWERS
3 HP TO 16 HP
SALES AND SERVICE
HENDRIX-BARNHILL

PLAN NOW FOR INSTALLAtion of that heating system for this winter. A LENNOX heating system properly engineered and installed can't be beat. No down payment necessary. Free survey with no obligation. General Heating, Inc., 1100 Evans St., tel. 752-4187.

WILSON RHODES
Electrical Contractor
1501 Hooker Rd. 752-4363

FOR SALE

Miscellaneous For Sale

GENTLE QUARTER HORSE for sale. Call 752-3014.

1/3 TO 1/2 OFF. CHESTS, DRESsers, beds — scratched. C & H Furniture Discount, 525 Dickinson Ave.

NEW MANAGER'S SALE
AT SINGER
PITT PLAZA

Come See, Come Buy

- New Sewing Machines START AT $69.50
- New Vacuum Cleaners START AT $39.95
- Touch & Sew Machines FROM $149.95
- Color Television

Stereos and a host of other items at big reductions.

- Fashion Fabrics

Summer Clearance prices up to 33 1/3% reductions.

STOP AND SAY HELLO TO RICHARD LOWTHER THE NEW MANAGER.

THE SINGER CO.
PITT PLAZA

LOVE PRIVACY? FIND WHAT you seek in "Homes for Sale".

FOR SALE

Miscellaneous For Sale

SAVE! SAVE! SAVE! SAVE, where? C & H Furniture Discount, 525 Dickinson Ave.

THE HOOVER CLEANER FOR the homes that care. You will like Hoover convertible. 2 cleaners in 1. Smith Electric Co., 415 Evans St.

STEREO — 40 WATT COMPOnent system, $150. Call 752-4269.

SINGER SEWING MACHINE, zig-zagger, buttonholes, darns, mends, etc. complete with like new cabinet, guaranteed. WANTED: Someone in this area to assume payments of $16.14 monthly, or pay balance of $40.17 cash For full details write: Mr. Smith, P.O. Box 1612, Rocky Mount, N.C.

A HOUSE FULL OF BEAUTIFUL MUSIC FOR SALE

5 speakers for AM & FM plus intercom gives the family pleasure plus convenience. For old or new homes, starting at $116

THE FIXTURE HOUSE

DIAMONDS ARE A GIRL'S BEST friend until she finds Blue Lustre for cleaning carpets. Rent electric shampooer $1. Glidden.

SALLY'S IN-LAWS COMING. She didn't fluster — cleaned the carpets with Blue Lustre. Rent electric shampooer $1. Sherwin Williams.

SET OF RICHARDS TOPICAL Encyclopedia (Grolier) 15 vols., Lands and People 6 vols., Book of Knowledge 8 vols. Excellent condition $75. Call 756-0906.

SPECIAL CARPET OFFER during August. Mohawk-Herculon sculptured tweed carpet, $4.95 sq. yd. Whitehurst Floors, 103 Trade St., 756-2747.

DO IT YOURSELF MULTIFlec covering kits for floors, walls, and counter tops. Can be applied over any surface. Won't warp, crack, stain, chip or peel. See Whitehurst Floors, 103 Trade St., 756-2747.

TEISCO GUITAR AND AMPLIfer. Practically new. Give-away price $60. Call 756-2310.

12' REFRIGERATOR IN GOOD cond. Price $50. Call 758-2773.

SPECIAL
Executive Desks



60 x 30" beautiful walnut finish. Ideal for home or office.

Reg. Price $143.30 Special Price $99.50

TAFF OFFICE EQUIPMENT
214 E. 5th St. 752-2175

COPPERTONE FRIDGIDAIRE electric stove, almost new. Call 752-5487.

DROP-LEAF TABLE, 4 LADDER back cane chairs, and small buffet. $30. Call 758-4337.

AUTO. KENMORE WASHER, good working order. $35. Call 756-3108.

BRAND NEW SEALY FOAM mattress, double size. Retail price $40. Will sell for $30. Used auto. washer in good cond. $65. Call 758-4959.

BLACK AND WHITE EARLY American Zenith console TV, $100. Call 756-5709.

USED NORGE ELECTRIC stove, good condition, $40. Call 752-3902.

TV FOR SALE, ZENITH, 21" screen, black/white portable, '62 model. $100 cash. Original price was $259. 112 E. 9th St.

Sporting Goods

1965 SHASTA TRAVEL TRAILer, 13'. Used very little. $945. Call 758-3524.

PICK-UP CAMPERS, SLEEPS 4-6, self-contained. We build, sale, and service them. Visit our plant and see them under construction Prices $1695. Open 7 days week. Ralph H. Beck, Manufacturing Co. and Beck's Trailer Sales, 5 miles east on Old Morehead Hwy., New Bern, N.C. Phone 637-9170.

LOST AND FOUND

LOST — POODLE, BLACK, male, miniature. At Pitt Plaza, Aug. 21. Brown collar. Reward. Call 758-3456, 752-6961.

MOBILE HOMES

GREENVILLE'S LARGEST AND nicest mobile home park — Pineview Court. Large shaded spaces and patios, paved sidewalks, wooded play area, picnic tables. Inspect this pleasing homesite, just 5 min. from downtown, Port Terminal Rd., turn left Cliff's Oyster Bar, 264 East of Greenville, 758-3644.

CLASSIFIED DISPLAY

ROOFING
&
SIDING
GOODSON
ROOFING SERVICE
Pactolus Hwy 752-2142

FOR EXPERT
ROOF REPAIR
OR A
NEW ROOF
CALL
C. L. LUPTON CO.
752-6116

MOBILE HOMES

FOR SALE — FOR RENT

Yes, you can buy a new 12' wide 2 bedroom mobile home for as low as $61.94 per month including house-type furniture, sales tax and insurance.

AZALEA MOBILE HOMES
Phone 758-4174
3012 East 10th Street

HAVE YOU EVER SEEN A dream walking? Well, we have one on wheels . . . a mobile home 12 ft. wide with 2 full baths. See it at Circle M Homes, Inc., E. 10th St., Greenville, N. C.

OAKWOOD ACRES

Located on Hwy 264 East 1½ miles from city. 52 x 100 ft. lots. Plenty of shade, blacktop road playground area.

FREE MOVING
Call 758-3644

Mobile Homes For Rent

1 BDRM. 10' WIDE. COLLEGE Park Trailer Court. 752-3318, nights 758-3236.

TO COUPLE — 55 X 10 AT HILLcrest Trailer Park. Available Sept. 1. Call 752-3772.

2 BEDROOM MOBILE HOME, fully air cond., city water, and sewage. Located on 264 by-pass Call 756-3515.

NEW 2 BDRM. TRAILER IN Winterville, air cond., fully equipped with washer. Rent with or without all expenses. Couples or college students. Call 756-0524 after 7 p.m. or 752-6747.

MONEY TO LOAN

DEBT CONSOLIDATION MONEY available immediately. Write Tar Heel Mortgage Co., office No. 4 521 Cotanche St., Greenville, N. C. Phone 758-2116.

REAL ESTATE

FOR BETTER BUYS
IN
REAL ESTATE
CALL OR SEE
E. H. Williford
List Your Property With Us
105 E 2nd St. PL 8-3911. Night PL 2-4406

SELLING YOUR HOME?
Rely On A Realtor
D. G. NICHOLS
AGENCY
752-4012 - 758-2370
Mrs. Fleming 756-1569 Mrs. Roper 758-4316

Houses For Sale

211 N. WARREN ST. — 3 BDRMS. 2 full baths, living room, kitchen with dining area, utility room and carport. Central heating and air conditioning. Call 758-3191 or 756-2800.

NEW HOUSE IN OAKMONT, 3 bedrooms, living room, dining room, kitchen-family room, utility room, carport and storage, $26,800. Call 758-2573.

BY OWNER — NEW HOME, 2711 Webb St Payments $126.35 plus tax and insurance. Call after 6:30 p.m. David Evans, Jr. 752-4224.

BY OWNER — 3 BDRM., 2 baths, living room, dining room, den and fireplace, cent. air. 209 Greenbriar Dr., 758-3923.

BY OWNER — BRICK 3 BDRM., 1½ baths, w/w carpet, fireplace, 2 utility rooms, carport, patio, fenced, alumn. awnings. $16,750 or pay equity and assume 5¼% loan. 756-0708 after 6 p.m.

COUNTRY HOME, IN GREENville City School dist. 8 rooms (4 br), on Rt. 264, 1 mile east of town. Bill Williams Real Estate, 752-2615.

3 BDRM., LIVING ROOM, HALL, all carpeted, 1½ baths, large kitchen-den comb., dishwasher, garage, central air

Stock And Market Reports

RALEIGH (AP) — (NCDA)—North Carolina egg market irregular Monday. Supplies adequate, demand fair. Prices paid producers and handlers for consumer grade eggs in cartons delivered nearby outlets:

Grade A large whites: 50½ to 51½; medium, whites: 43 to 44½; small, whites: 28 to 30.

RALEIGH (AP) — (NCDA)—North Carolina hog markets today were steady to 25 cents lower, with instances of 50 cents lower. Tops of 19.50-20.00 Rocky Mount, Bethel; 19.00-20.00 Kinston, New Bern, Benson, Mount Olive, Newton Grove, Albertson, Lumberton; 19.00-19.75 Wilson; 20.00 Salisbury; 19.75 Greensboro; 19.25 Siler City, Denton, Selma.

NEW YORK (AP)—The stock market failed to keep a small early advance and moved irregularly this afternoon.

Gains and losses were about equal on the New York Stock Exchange.

The Dow Jones industrial average at noon was off 1.36 at 894.77.

The failure of the recent advance to generate much in the way of turnover was one of the factors which made analysts distrust the rise since Friday. In addition there was little in the way of overnight news to stimulate prices.

Word from President Ludvik Svoboda of Czechoslovakia that the Soviet bloc countries had agreed to a gradual withdrawal of their troops appeared to have been foreshadowed by incomplete reports Monday.

The latest rise of the cost of living, though regarded as inflationary and bullish for stocks, had no apparent impact on the stock market.

The Associated Press average of 60 stocks at noon was off .1 at 332.8, with industrials off 1.0, rails up .5, and utilities off .1.

Steels, motors and rubbers were narrowly mixed. Nonferrous metals were lower.

On the American Stock Exchange, prices were mixed but with a slight margin to the upside.

Following are selected 11 a. m. stock market quotations as furnished by Interstate Securities Corp.

AT&T	50¾
Am Tob	32⅝
Carolina Tel	64⅜
ACarolina Tel	29½
Chrysler	6 4
DuPont	157½
Gen Elec	82½
Gen Motors	78⅞
RCA	47⅛
R. J. Reynolds	39⅞
Sperry	45⅞
Standard Oil (NJ)	78½
Texas Gulf	30¼
Thomasville Furn	51⅞
US Steel	39
Union Carbide	42⅝
Vir Elec	32½
Woolworth	28⅛
OVER THE COUNTERS	
Combined Ins.	69¾-70½
Franklin Life	31⅜-31⅞
Hardees	39½-39¼
Jeff Stan	36¾-37½
Ky. Fried	77¾-78½
N. C. Natl. Gas	9¾-10
Piedmont Air	12¼-12¾
Sec. Life	24-24¾
Wachovia	54½-55¼
Eckerds	39-40

Certificates In First Aid Issued

A number of Red Cross First Aid certificates have been issued to participants in three courses recently conducted in Greenville.

The Pitt County Chapter of the American Red Cross, which is a participating member of the Pitt County United Fund, Inc., sponsored the three courses.

John L. Watson, Chief of Pitt County Ambulance Services, was in charge of teaching a Red Cross Standard and Advanced First Aid Course at the Pitt Memorial Hospital. This course was completed on August 22. Standard First Aid Certificates were issued to 14 participants, and 12 Advanced First Aid Certificates were issued.

Senior Life Saving Certificates were issued to 15 persons on August 22 who completed a Red Cross Senior Life Saving Course at the East Carolina University pool. This course was taught by Tony Curin WSI instructor.

In the Red Cross Junior Life Saving Course which was completed on August 22, 11 Junior Life Saving Certificates were issued to participants. Larry Howell, WSI instructor, taught this course.

Community Announcements

The Senior Choir of Holy Trinity Church will meet Tuesday at 8 p.m. at the church for rehearsal.

Mrs. Bessie Wooten of Rt. 1 left Monday for a visit with her sister, Mrs. Helen Cooper in Washington, D. C. and relatives in Baltimore, Md.

The St. Mary Senior Choir will have a business meeting Wednesday at 8 p.m. at the home of Mrs. Melissa Daniels, 1110-B Douglas Avenue.

Mrs. Helen Raspberry of Norcott Circle is a patient at Pitt Memorial Hospital, room 432.

Prayer meeting for the St. John Baptist Church of Falkland will be held at the home of Mrs. Madie Gorham Tuesday at 8 p.m.

The Evening Star Saving Club will meet Saturday at 7 pm. for one hour at the home of Mrs. Mary Corey, 1101 Colonial Avenue.

The Junior Choir and ushers of Holly Hill FWB Church will have choir rehearsal Thursday night at the church at 7:30 p.m.

FAMOUS FOR GOOD FOOD
CAROLINA GRILL
ANY ORDER FOR TAKE OUT

Army Announces Pitt Countian Killed In Action

AYDEN — Army Cpl. Robert D. Moye, husband of Mrs. Mary B. Moye, Route 1, Ayden, was killed in action in Vietnam August 22.

The Department of the Army said today that Moye, 24, "died of a wound received while in base camp when the camp came under hostile attack."

Moye was a member of Company C, 2nd Battallion, 39th infantry, Ninth Infantry Division.

The Pitt County native was the son of Mr. and Mrs. Roy Moye Jr. of Route 1, Ayden.

Moye was one of 8 North Carolinans listed today as being killed in Vietnam.

United Fund Meeting Slated

United Fund officers will hold a meeting at 7:00 p.m. Tuesday night at the Greenville Country Club. Local management personnel and business owners are being invited to participate in the discussions.

Joseph Easter, Jr., Executive Director of the United Fund, states that "emphasis will be placed on management's payroll deduction plan for employees contributions to United Fund."

Easter added: "The strength of any United Fund campaign is measured by the cooperation of local management and employees in the pay - roll deduction plan."

VACATION ENDS

BOSTON (AP) — Mrs John F. Kennedy returned to the United States Monday, following a vacation in the Greek Isles.

Nineteen Banks Join In Single Credit Card

Atlantic Bankcard is the name being given to a single credit card to be available for customers of 19 banks in North Carolina, South Carolina and Virginia, according to an announcement by Frank L Little Jr., Vice-President of Planters National Bank.

The consortium of banks is chartering the Atlantic Bankcard Association. These banks have a total of over $3 billion on deposit.

The purpose of the association is to make available to customers of the participating banks a superior credit program, utlizing the charge card concept.

One of the advantages of the Atlantic Bankcard will be use of the card with any participating merchant in the three states and in the nation and throughout the world. This is made possible by the affiliation of the Atlantic Bankcard Association with the Interbank organization for national and international servicing.

The 11 North Carolina banks participating are: Bank of Biscoe; Bank of Fuquay; Branch Banking and Trust of Wilson; Central Carolina Bank and Trust of Durham; First-Citizens Bank and Trust Company of Raleigh; Northwestern Bank of North Wilkesboro; Peoples Bank and Trust of Rocky Mount; Planters National Bank and Trust of Rocky Mount; Security Bank and Trust of Salisbury; Southern Bank and Trust of Mount Olive; and Southern National of Lumberton.

Three banks in the state of Virginia and five banks of South Carolina are participating members.

The structure of the association, which is similar to other credit card associations in the country, was determined through a series of meetings attended by senior management of the banks participating.

The card program to be utilized by the new consortium has not been determined, although it is likely one of the major national credit card systems with international connections will be selected.

Percy Flowers' Bribery Trial Continues Today

ELIZABETH CITY, N.C. (AP) — Trial of Johnston County farmer-merchant J. Percy Flowers on a bribery charge continued today in Federal Court.

A government witness, Wayne Grainer Stanley, 32, of Loris, S. C., testified Monday that Flowers offered him $20,000 to testify falsely at a hearing on a motion by Murray Bowman Brown for a new trial in a liquor case. Stanley, who is serving a five-year term in federal prison for interstate transportation of stolen money orders, said Flowers offered him the money and promised him a job on release from prison if Stanley would testify that Brown was innocent of the charge for which he was convicted. Brown is serving a term in Atlanta Federal Penitentiary.

Customer's Tip Worth $2,000

BLOOMINGDALE, N.Y. (AP) — Mrs. Doris Lapierre, 60, remembers fondly if a little vaguely a hurried customer at her diner on Aug. 16—the man left a $2,000 tip.

The tip was in the form of a winning service station game card and Mrs. Lapierre is going to collect her check from a major oil company today.

"I don't remember what he looked like, but I do know he had a sandwich and some macaroni salad," she said of her benefactor.

The man came during the noon rush, she said, and it wasn't until later that she opened the card.

"It was a $2,000 instant winner. I burned everybody's toast for the rest of the day," she said. "I've been a bundle of nerves ever since."

Children in Egypt 3,000 years ago learned to read and write at the age of four, says the National Geographic.

The Cool of the PITT
AIR CONDITIONED
NOW — THRU WEDNESDAY
JAMES GARNER
GEORGE KENNEDY
EVA RENZI in
"The PINK JUNGLE"
A UNIVERSAL-CHEROKEE PICTURE · TECHNICOLOR
IN TECHNICOLOR — SHOWS AT 1-3-5-7-9 P.M.

Highlights Of Proposed Demo Platform Awaiting Big Test

CHICAGO (AP) — Here are the highlights of the proposed platform to be voted on tonight by the Democratic National Committee:

VIETNAM

"Our most urgent task in Southeast Asia is to end the war in Vietnam by an honorable and last settlement which respects the rights of all the people of Vietnam....

Recognizing that events in Vietnam and negotiations in Paris may affect the timing and the actions we recommend, we would support our government in the followng steps:

'Bombing: Stop all bombing of North Vietnam when this action would not endanger the lives of our troops in the field. This action should take into account the response from Hanoi.

"Troop withdrawal: Negotiate with Hanoi an immediate end or limitation of hostilities and the withdrawal from Vietnam of all foreign forces....

"Encourage all parties and interests to agree that the choice of the postwar government of South Vietnam should be determined by fair and safe-guarded election, open to all major political factions and parties prepared to accept peaceful political process. . ."

LAW AND ORDER

"We pledge a vigorous and sustained campaign against lawlessness in all its forms—organized crime, white collar crime, rioting and other violations of the rights and liberties of others. We will further this campaign by attack on the root causes of crime and disorder..

"In fighting crime we must not foster injustice. Lawlessness cannot be ended by curtailing the hard-won liberties of all Americans. The right of privacy must be safeguarded..

"A respect for civil peace requires also a proper respect for the legitimate means of expressing dissent. A democratic society welcomes criticism withing the limits of the law."

TAX REFORM

"A thorough revamping of our federal taxes has long been overdue to make them more equitable as between rich and poor and among people with the safe income and family responsibilities. All corporation an individual preferences that do not serve the national interest should be removed...

"We support a proposal for a minimum income tax for persons of high income based on an individual's total income regardless of source . . ."

DEFENSE

"We must and will maintain a strong and balanced defense establishment adequate to the task of security and peace. There must be no doubt about our strategic nuclear capability, our capacity to meet limited challenges, and our willigness to act when our vital interests are threatened.

"Even in the present tense atmosphere, we strongly support president Johnson's effort to secure an agreement with the Soviet Union under which both states would refrain from deploying antimissle systems.."

OTHERS

In other areas the Platform Committee proposed the implementation of the recommendations of Civil Disorders Commission; deplored violence in television programming: proposed a doubling in the volume of homebuilding to a yearly rate of 2.6 million units; the expansion of public job and job training programs; and proposed reform of welfare programs.

Newsmen Attacked By Police; Hospitalized

CHICAGO (AP) — Four newsmen were hospitalized today after they were reported beaten by police while covering an antiwar group-police confrontation near Chicago's Lincoln Park.

They were among 17 newsmen who witnesses or the reporters said were set upon by police while covering clashes Sunday and Monday night between police and peace demonstrators, mostly members of the Youth International party who call themselves Yippies.

The four hospitalized were: Steven Northup, 27, Washington Post photographer; John Linstead, 27, Chicago Daily News reporter; John Evans, 33, NBC newsmen, and Jim Stricklin, 35, NBC cameraman. All were listed in good condition.

One witness, the Rev. Larry Morkert, 29, of Chicago said some 20 police had just charged a crowd of Yippies to dispurse them when they spotted Northup.

The Rev. Mr. Morkert said a policeman shouted, "He's got a camera," and three officers grabbed Northup. Two of the policemen held Northup while a third hit him twice over the head, once when he was up and once when he had fallen to the ground, the priest said.

All the newsmen were identified with white arm bands holding press badges issued by the police department as well as other clearly visible credentials.

Daily News editor Roy M. Fisher sent a telegram to Police Supt. James B. Conlisk Jr. which said Linstead was attacked without provocation by police who struck him in the head and body with their clubs.

Fisher said the action must be construed as a deliberate attempt to supress "the lawful right of these newspapermen to perform the duties of a free press."

Bill Leonard, a vice president of the Columbia Broadcasting System, also sent a telegram to Conlisk demanding an "immediate and full investigation" of the clubbing of a CBS cameraman Del Hall by police during a demonstration.

Convention . . .

(Continued From Page 1)

delayed. Humphrey asked that the questions be settled immediately. He got his way by a 1,691½ to 875 vote, substantially larger than the 1,312 votes needed for a presidential nomination.

The hastily floated balloon for a presidential nomination for Sen. Edward M. Kennedy of Massachusetts was quickly deflated. Kennedy called former Gov. Michael V. DiSalle of Ohio to instruct him not to place the senator's name in nomination.

DiSalle immediately hedged on his announced intention of doing so but said someone else might.

Frank Mankiewiez, former press secretary to the late Sen. Robert F. Kennedy now working for McGovern, said the whole operation of trying to draft the surviving Kennedy brother had been "wishful thinking."

"A lot of delegates have been casting about for somebody else because they don't think Humphrey can win," he said. He said he thinks that if McGovern doesn't make the grade the South Dakota senator will free any delegates pledged to him without endorsing any candidate. Previously, McGovern had said he would withdraw in favor of Kennedy if the latter wanted to run.

Jesse R. Unruh, chairman of the 174-vote California delegation, who had been reported flirting with the draft Kennedy movement, said there could be a decision by that group later in the day where it will go.

McCarthy refused to accept Kennedy's disclaimer as final. "I think he is still a potential candidate in this convention," McCarthy said Monday night.

The facade of Southern resistance to Humphrey's nomination, built around objections to the immediate abolition of the unit rule by which a majority can control the entire vote of any state delegation, was crumbling.

By a voice vote, delegates threw out the century-old unit rule. The result affected nine Southern delegations which had protested that the Northerners were running over them.

● STARTS ●
WEDNESDAY
SHOWS 1:30 - 4:00 - 6:30
9:00 ADULTS $1.00
MGM PRESENTS
A JOSEPH JANNI PRODUCTION
"FAR FROM THE MADDING CROWD"
PANAVISION · METROCOLOR
the STATE theatre
LAST TIMES TODAY
"THE GENTLE RAIN"

Warn Israel Is Planning Attack

CAIRO (AP) — While the Czechoslovak crisis keeps the Soviet Union occupied, Israel is preparing its biggest attack on Jordan since last year's Middle East war, the Egyptian Middle East news agency charged today.

The official agency said reliable information reaching London told of Israeli plans to hit all known Arab commando bases in Jordan within the next week in a massive land and air attack.

N.C. Crops Feel Dry Weather

RALEIGH (AP)— The condition of most North Carolina crops declined last week because of the dry weather, the Federal-State Crop Reporting Service said today.

An exception was the peanut crop which improved slightly during the week. Pastures also deteriorated due to dry soils. The condition of the apple crop improved slightly.

Good progress was made in harvesting tobacco. Reports indicated that six-tenths of the crop statewide had been harvested, including about 90 per cent in the Eastern and Border belts.

MEADOWBROOK
ENDS TONIGHT
WINNER OF 6 ACADEMY AWARDS!
METRO-GOLDWYN-MAYER presents A CARLO PONTI PRODUCTION
DAVID LEAN'S FILM OF BORIS PASTERNAK'S
DOCTOR ZHIVAGO
IN PANAVISION AND METROCOLOR
TICE DRIVE-IN THEATRE
ENDS TONIGHT
20th CENTURY-FOX presents
THE SAND PEBBLES
A ROBERT WISE PRODUCTION
STEVE McQUEEN
RICHARD ATTENBOROUGH
RICHARD CRENNA
CANDICE BERGEN MARAYAT ANDRIANE
DIRECTED BY ROBERT WISE · SCREENPLAY BY ROBERT ANDERSON · BASED ON THE NOVEL BY RICHARD McKENNA
BORIS LEVEN · JERRY GOLDSMITH
AN ARGYLE SOLAR PRODUCTIONS PICTURE · FILMED IN PANAVISION
COLOR BY DELUXE

Multiple Charges Against Driver In Highway Chase

FARMVILLE — A chase that began here about midnight Sunday and led Farmville police officers first to Greenville then to Falkland, ended as highway patrolman forced the fleeing car from the roadway and into a field.

Highway Patrol officials said Clifton Worthington, 65, of Winterville, was charged with operating under the influence failure to stop for a blue light and siren, hit and run driving, assault with a deadly weapon with intent to kill, and resisting arrest, following investigation of the incident by patrolmen.

Farmville police chief Grahm Creel said the events started as a Farmville police car attempted to stop the Worthington car near Joyners Cross Roads, on N. C. 121, about midnight. The vehicle forced the police car off the road and into a roadside mailbox.

One of the two officers in the police car, officer J. L. Moye, hailed a passing motorist and gave chase, following the fleeing car to Bruce, then down N. C. 43 to Greenville where it circled several blocks and headed back down N. C. 43 toward Falkland.

As the cars headed West on 43, one of the civilian passengers in the car in which the officer was riding was put out and he called by telephone to advise other lawmen of their location. According to investigators, the fleeing car held a speed of about 55 to 65 miles per hour most of the time.

Patrolman James S. Ball and Billy Day, after locating the two-car caravan near Falkland, forced the Worthington car into a field six miles West of Falkland, in Edgecombe County.

Troopers Day and Ball, in an effort to place Worthington into custody, chased the vehicle on foot for a brief period in the field before Worthington allegedly attempted to run the officers down as he crossed to a field on the opposite side of the road.

Finally, Ptl. Day entered the right-hand front door or the vehicle and was able to subdue the driver and bring the car to a stop.

Investigators said an estimated $100 damage resulted to the Farmville police vehicle in the collision near Joyners Cross Roads. Damage to the Worthington car was also placed at $100.

Worthington, admitted to Pitt Memorial hospital for treatment of head injuries he received in the scuffle with offciers, "signed out and left on his own accord" today, doctors said. They said he was doing "fine" and described his condition as "not serious."

Ancient Danish Tombs Damaged

COPENHAGEN (AP) — Tombs of Danish monarchs dating back to the 10th century were seriously damaged Monday when fire swept through 900-year-old Roskilde Cathedral, 25 miles west of Copenhagen.

Some 300 firemen, police, soldiers and civil defense put out the fire after fighting it for three hours.

Insurance 'Surcharge' Date Is Set

RALEIGH (AP) — A "civil disorder surcharge" for burglary and glass insurance policies in North Carolina will go into effect Aug. 28, it was announced today by State Insurance Commissioner Edwin S. Lanier.

A surcharge of 2 per cent will go into effect in all counties except Guilford and Mecklenburg, where the surcharge will be 4 per cent of the total premium.

Lanier also announced the approval of revised burglary insurance rates, effective Aug. 28, for companies affiliated with the Insurance Rating Board. The board had proposed an increase of 16.5 per cent, but the approval was limited to 10.1 per cent.

Lanier said the surcharge for burglary and glass insurance policies was based on nationwide losses from riots and civil disorders and the possibility of increased losses in this state.

In his decision, Lanier said: "The proposal to assign a higher premium surchage for counties of over 250,000 population (Mecklenburg and Guilford) is based on judgment supported by the knowledge that heavily populated counties generally have greater concentrations of property subject to glass breakage and theft in the event of a riot or civil disorder."

Obituaries

ROBERSONVILLE — Dallas G. Hurst, 72, died Sunday afternoon at the Veterans Hospital, Miami, Fla. Funeral services will be conducted Thursday at 11 a.m. at Biggs Funeral Home in Robersonville.

Mr. Hurst was a World War I veteran and a member of the Missionary Baptist Church.

Surviving are his step-mother, Mrs. Maggie Hurst of Greenville; and five half-sisters Mrs. Annie H. Cox of Winterville, Mrs. Rudy H. Brown, Mrs. Aileen H. Dilda and Mrs. Mary H. Seymour al lof Greenville, and Mrs. Donnie H. Brown, Aiken, S. C.

Burney

GRIFTON — Clay P. Burney, 86, died Monday afternoon. Funeral services will be held Wednesday at 2:30 p.m. at Britt and Farmer Funeral Chapel in Ayden. Officiating will be the Rev. Kimmery Ard and Rev. W. M. Ellis. Burial will follow in the Ayden Cemetery.

Mr. Burney was a retired farmer and was a member of the Grifton Methodist Church. He had been a resident of the Grifton and Ayden communities most of his life.

Surviving are two daughters, Mrs. Clarence E. Hart of Ayden and Mrs. E. S. Campbell of Portsmouth, Va.; five grandchildren and one great-grandchild.

HAVE YOU SEEN JOHN WHARTON?

JOIN THE inn CROWD
Pizza inn
CARRY OUT OR EAT IN
PHONE 756-9991
421 Greenville Blvd. (264 By-Pass)
NEAR PITT PLAZA
ORDER BY PHONE FOR FASTER SERVICE



Too Exciting for Anyone to Miss This Summer —At Home or Away!

NEWS HOTTER 'N a Firecracker



• WORLD news is really sizzling this summer! Each time you open your newspaper you are greeted with startling headlines, absorbing stories and striking news pictures — which make this newspaper your eyes and ears around the entire globe!

THERE is thrilling reading, too, in this newspaper's full coverage of the world of sports, business, politics, fashions, amusements and all the other topics of the summer. Plus, a wealth of exclusive features and popular pages that are tops in printed entertainment and shopping assistance!

DELIVERED at your home each day — or mailed to your vacation address — it's the newspaper you'll find most informative and enjoyable this summer — and all year long!

THE DAILY REFLECTOR