WEATHER

Cloudy and mild with showers tonight. Sunday, rain ending followed by colder.

THE DAILY REFLECTOR

TRUTH IN PREFERENCE TO FICTION

TELEPHONE
PLaza 2-6166
All Departments

80th Year | No. 90 | MEMBER OF ASSOCIATED PRESS | GREENVILLE, N.C. SATURDAY AFTERNOON, APRIL 15, 1961 | 12 Pages Today | Price 5 Cents

Planes Attack Cuban Airports In Early Hours Today; Castro Militia Called Up

HAVANA (AP) — Low-flying airplanes made bombing and rocket attacks at dawn today on airports in Havana and Santiago and on Cuban Air Force headquarters in San Antonio de los Banos.

The government radio accused the United States of "direct responsibility" and warned the Cuban people the attacks may be the "prelude to an invasion."

At the United Nations, the Soviet Union demanded that the General Assembly take up the bombings immediately after Cuban Foreign Minister Raul Roa said he would bring up the matter Monday.

It appeared the Cuban Air Force itself was involved in the attacks. Two Cuban Air Force B26 bombers landed in southern Florida a few hours after the bombings and their crewmen asked for asylum.

One Air Force officer landed a bullet-riddled B26 at Miami International Airport. The plane's bomb racks were empty and one of its two engines out of commission. Two Cubans landed the other B26 at Boca Chica Naval Air Station in Key West.

Dr. Jose Miro Cardona, president of the exiled Cuban Revolutionary Council, issued a statement in New York saying the attacks were carried out by Cuban Air Force men, who then flew "toward freedom."

"An heroic blow for Cuban freedom was struck this morning by certain members of the Cuban Air Force," the statement said. "The council has been in contact with and has encouraged these brave pilots."

Prime Minister Fidel Castro's government radio said Cuba's delegation to the United Nations in New York has been instructed to lodge a protest blaming the United States for the attacks.

Roa, at U. N. headquarters, said he would bring up the charge Monday in the United Nations, along with other complaints the United States is planning military aggression against the Castro regime. The Soviet Union then demanded the U. N. General Assembly take up the bombings immediately.

One bombing and rocket attack was made on Camp Libertad—formerly known as Columbia Airport—in Havana's southwestern suburbs. A second was made on the commercial airport in Santiago, Cuba's second largest city 460 miles east of Havana.

One report said the air attacks were made to cover a commando landing 30 miles west of Havana at Mariel, a seaport where Soviet ships have arrived in the past with supplies for Prime Minister Fidel Castro's regime. Official sources said they could not ionfirm this report.

The attack on Camp Libertad was reported to have touched off stores of munitions and explosions rocked the air for more than an hur after the attackers left. This could not be confirmed either but many civilian and military ambulances entered the camp, perhaps an indication there were heavy casualties among militiamen stationed there.

Effects of the attack on Santiago airport could not be determined immediately. But the Associated Press correspondent there reported the attack—by one and possibly two aircraft — was followed by powerful explosions.

The armed forces ministry claimed victory: "We swept the air clean of the enemy."

One plane, the ministry said, was badly damaged and "flew toward Miami with its tail afire."

Armed Forces Minister Raul Castro, the prime minister's brother, said in a broadcast fom Santiago the attack was staged by "mercenary aircraft paid by criminal Yankee imperialism."

Raul Castro said "various parts of the island were attacked" but did not make clear whether he referred to air attacks or invasions from the sea.

The number of casualties could not be determined.

Raul said there were "not many casualties" in Santiago.

An hour after the Havana attack, militia throughout the capital halted traffic around their strongpoints.

Witnesses failed to agree on the number of planes that attaiked Libertad. An American who lives nearby said he saw one plane, which appeared to be a B26, crisscross the field three times, firing rockets and dropping bombs. Cuban sources said two and possibly three airplanes were involved.

Friday night three bomb explosions resounded in Havana. The explosions came just as a Cuban government leader was telling a rally: "If an enemy of the revolution is caught with a bomb or carrying out an act of terrorism, you capture him and we will execute him."

TITO TO VISIT BRAZIL

BELGRADE (AP) — President Tito will visit Brazil at the invitation of President Janio Quadros, probably in September. Tito also may visit some other Latin American countries such as Mexico, Argentina and Uruguay.

Gagarin Dodges Big Questions In Meeting Press

MOSCOW (AP)—Maj. Yuri A. Gagarin held his first news conference today and dodged the questions of the world press almost as artfully as he orbited the earth. Nothing he said helped to clear up questions which have arisen about his space flight Wednesday.

Hundreds of reporters and photographers, plus all the ambassadors assigned to Moscow, crowded into the green and white stucco House of Sciences to hear the world's first successful astronaut tell of his 108-minute flight in outer space.

Gagarin did not answer questions directly from the floor during the two-hour, televised conference. He read a prepared statement and then made his replies to a series of written questions he said had been handed up in advance.

With a confident smile on his lips, he managed to turn aside all requests for specific information about the landing and the space ship itself.

There have been suggestions in Russian reports that the 27-year-old astronaut left his space capsule in the air at the end of the flight and came to earth by parachute. Gagarin opened the question period by saying many inquiries had been received about his descent and return to the earth. With an adroitness worthy of a politiian, he lumped them together and gave this answer:

"Many techniques for landing have been developed in our country. One is the parachute technique. On this flight we employed the following: The pilot was in the cabin, the landing proceeded successfully and demonstrated the success of all systems developed for this flight."

That was all he would say on the subject and did nothing to clarify a statement Friday by a Russian scientist that Gagarin "came down smoothly in a glade near a field, landing on both feet, even without tumbling."

As for the fate of his vehicle, Gagarin would only say: "The entire space ship and its parts can be used again."

The question of whether he could see out of the space ship also came up. Gagarin said it definitely had a porthole, thus contradicting A. A. Blagonravov, a leading Soviet space scientist who told an international space meeting in Florence, Italy, this week that Gagarin had seen by "radio" — presumably meaning television or some other electronic scanning device.

In Italy on Saturday, Blagonravov retracted his statement and said he did not know how Gagarin could see the colorful sights he had described "but he could see."

Another question left unanswered concerned flight times given earlier by Tass, the Soviet news agency said Gagarin took only 15 minutes of his 108-minute flight to travel from Siberia to South America but 53 minutes to travel the next leg from South America to Africa.

Gagarin was asked when photographs of the trip would be available. "There was no photographic apparatus aboard so none can be published," he said.

Gagarin was introduced at the news conference by Alexander N. Nesmeyanov, president of the Soviet Academy of Sciencies. Nesmeyanov reiterated earlier Soviet assertions that the Russians had made no trial runs for the space flight "and Yuri Gagarin was the first to make uch a flight."

The scientist said Gagarin was in constant radio contact with the ground and when he heard the signal for launching being given he said: "Let's go." His first words broadcast back to earth were, "How beautiful it looks," Nesmeyanov said.

He added that Gagarin slept soundly the night before the flight and his pulse was 70-75 (around normal) immediately before and after the flight and he joked with technicians at the launch site.

Gagarin also said that during the flight the food he ate, was special nourishment prepared by the Academy of Sciences and that when he ate it "the sensation was the same as on the ground."

Asked if he could have stayed in orbit longer than he did—he was up in outer space one hour and 48 minutes—he said "my own experiences prompt me to believe that a space pilot could remain in orbit for a much longer time."

Gagarin said he weighed 69.5 kilomgrams (about 153 pounds) before the flight and his weight is now "about the same."

Radio contact between his space ship and the earth was important, he said, "To receive commands, and so that I could feel in contact with my country, the people and the Communist party."

The food he had eaten while on the flight was a special scientific preparation, he said.

Every time Gagarin turned aside a question, his reply was greeted by laughter and applause from the hundreds of newsmen — most of them Communist—packed into the auditorium.

Landlord Does Not Fit Image

LINDEN, N.J. (AP)—The love-lacking image of the landlord-tenant relationship just doesn't hold water here.

Returning home after three months in the hospital, landlord David Nigen was feted at a party by his tenants.

Sighed tenant Sadie Watter at the Thursday night affair: "He's such a nice guy. He gives you all the heat you want and he fixes everything."

NAMED FOR HERO

LONDON (AP) — Leningrad named a street after astronaut Yuri A. Gagarin Friday. Moscow radio said it was an avenue formerly known as Narymsky Prospekt.

New Home For Aged Sought

Pitt Medical-Dental Society Urges New Facility Of At least 50 Beds

The Pitt County Medical and Dental Society Thursday called for a new county-financed facility for care of the aged.

In its monthly meeting the Society approved a motion recommending that Pitt's commissioners issue bonds to finance a "new county home that would meet all the requirements of the State Board of Public Welfare, the State Medical Care Commission and the State Board of Health. . ."

The motion further recommended the facility "should obtain at least 50 beds and be planned for later additions" and "that this facility be located as close as possible to Pitt County Memorial Hospital."

The society approved the motion following a discussion of the county's present county home that provides facilities for approximately 40 persons. Representatives of the society, who visited Lenoir County last week to inspect that county's answer to its county home problem, reported the Lenoir's commissioners authorized a successful bond election to construct the new facility there.

Lenoir, they said, issued bonds for a new county home built to state specifications and then leased the facility for operation by private interests. Dr. Stephen Bartlett told the society: "Lenoir's plan is working well for them."

Bartlett, who is chairman of the society's committee on care of the aged, said of the meeting's discussion: "We recognize the acute need for a nursing home facility in the county." He cited a year-old survey conducted by the society that showed at least 200 Pitt Countians were in need of boarding or nursing home care. "Over half of these were indigent patients," he said.

Thursday's motion reflected the society's concern for the care of indigent patients. Included in its recommendation was a clause to insure provision at the new facility for care of indigent patients who do not receive federal-state welfare grants. That type patients, under the present setup, are cared for at county expense at the county home. Should Pitt build a new county facility and lease it for private operation, the county should provide funds to afford those patients a place in the nursing home, the motion said.

Though exact cost estimates were not available, Bartlett said Lenoir's facility cost the county approximately $160,000.

The society plans to submit its recommendation to a regular meeting of the commissioners; however, Bartlett pointed out, it feels a general public meeting on the subject "is in order." He said such a meeting is now being planned in order to hear opinions of other citizens of the county.

Hold Ayden Boy For Break-In

Officers yesterday arrested a Rt. 2, Ayden boy on a charge of breaking and entering.

Sheriff Ruel W. Tyson identified him as William Ray Taft, Negro, 16.

Taft is accused of entering Stokes Mill at Cannon's Cross Roads Thursday night.

He is in Pitt County Jail under $200 bond for trial in County Court May 2.

Making the arrest were Deputies Ralph Tyson and Loyd Manning and identification officer John Kerr.

Another Link In Underground Facilities

GREENVILLE UTILITIES CREWS . . . are shown as they prepare to put the finishing touches on installation of another link in underground power facilities in the Five Points area. The work on the new installation began the first of the week.

Tugboat Skipper Appears Only Victim Coast Storm

HATTERAS, N.C. (AP)—A tugboat skipper whose craft sank in Albemarle Sound, N.C., appeared today to have been the only victim of a storm that battered the coasts of three states Wednesday and Thursday.

Still missing was T. G. Dowdy, a former Manteo, N.C., police chief whose tugboat, the Fisher 15, capsized Wednesday afternoon after running into gale winds while towing two barges.

The mate of the Fisher 15, John M. Creef of Manns Harbor, N.C., was picked up early Friday. He told the Coast Guard he last saw Dowdy leaving the tug with a life ring around his waist.

Creef was not injured. He was spotted waving to a private airplane from a fishing camp along Albemarle Sound.

Three helicopters, an airplane and a Coast Guard cruiser hunted the sound in vain for Dowdy.

What had seemed to be an even more dangerous accident resulting from the storm apparently was headed for a happy ending early today.

The scrapped liberty ship Zachary Taylor, which broke free from her tug early Thursday some 11 miles northeast of Diamond Shoals, was spotted by Coast Guard aircraft Friday drifting about 100 miles east of Cape Henry — with her crew of five seemingly in no danger.

A 95 - foot Coast Guard cutter was expected to reach the liberty ship about 2 a.m. today and a Curtis Bay Towing Co. tug. The Lamberts Point, was due on the scene two hours later.

A passing merchant vessel spotted the Zachary Taylor early Thursday evening but amphibious airplanes and helicopters couldn't find it for nearly 24 more hours.

Two men whose 40-foot fishing boat went down Thursday in the upper Chesapeake Bay were rescued Friday forning on Holland Island, to which they had escaped in an outboard dory.

Battleship Site For Wilmington

CHAPEL HILL (AP)—Wilmington has won the battleship North Carolina.

The old fighting lady of World War II fame, now in the mothball fleet at Bayonne, N.J., will be moored at Wilmington as a permanent memorial.

The selection of Wilmington was announced Friday after a three-hour hearing by the USS North Carolina Battleship Commission. Two other cities, Beaufort and Southport, had hoped to win the vessel.

The recommendation of Wilmington will be referred to a new commission to be named by Gov. Sanford. The recommendation also points out what is termed the need for speedy action by the new commission to bring the battleship to North Carolina.

"Immediate action is required to conclude the many legal requirements involved in completing this transfer (of the ship.)" the recommendation said.

"For example, the state's application for the ship itself must lie before Congress for 60 continuous days before the transfer can be culminated."

Ed Rankin of Raleigh, chairman of the commission's site selection committee, and commission Chairman Orville Campbell of Chapel Hill presided at Friday's hearing.

Educators Told 'Must Know Our Children, At NCEA Meet

By PATRICIA MOORE
Reflector Staff Writer

"We need to know our children, because that is our profession, "Ed Blair of Vanceboro told teachers gathered for the annual dinner meeting of the Pitt County unit of the North Carolina Education Association last night.

The dinner, held in the North Dining Hall of East Carolina College, featured, in addition to Blair as an after dinner speaker, recognition of incoming officers and awarding of 25-year pins.

Blair, principal of the Farm Life High School in Vanceboro, spoke on the topic, "Know Your Profession." He said, "With all the degrees that you have, unless . . .we know children and make a real effort to know children, it is going to be hard to know our profession."

He called children a "precious resource, the promise of a better tomorrow, a better everything, everywhere."

Cautioning teachers against over-indulgence in any one area of learning, Blair said that an emphasis should be put on all areas of learning, and that "We must do what we can in out own way to sustain those things in our own homes."

Blair was introduced by Mrs. Katheryn Edwards, president of the N.C.E.A. this year.

Following the address, Joseph Moye, chairman of the Pitt County Board of Education, awarded 25-year pins to the following: Mrs. Edna Earle Baker, supervisor of instruction in the Pitt County school system; Mrs. Hazel B. Bass of the Farmville school; Mrs. Helen Collins of Winterville High School; Paul Clark, principal of Winterville High School; and Mrs. Beverly Batchelor, librarian at the Farmville school.

New officers, who began their terms in office last night, are Edward Bright, president, principal of Grifton High School; Willard Finch, vice president, teacher at Ayden Elementary School; and Mrs. Annie Chappell, secretary-treasurer, teacher at the Grifton school.

Mrs. Edwards and D.H. Conley, superintendent of Pitt County schools, recognized special guests, who included members of the Pitt County Board of Education and their wives, members of the Pitt County Board of Commissioners and their wives, and officials of the Pitt County schools and their wives.

Dr. Leo Jenkins, a special guest, extended greetings. Kelley Wallace pronounced the invocation.

Entertainment was provided by two seventh grade students. Cardellia Lewis and Ann Joyner of Pitt County.

Outgoing officers of the Pitt County unit of the N.C.E.A. are Mrs. Edwards, president; Edward Bright, vice president; and Mrs. Barbara McLawhorn, secretary and treasurer.

ANNUAL BANQUET . . . of Pitt County unit of the North Carolina Education Association was held last night. In attendance were, left to right, Mrs. Katheryn Edwards, president; D. H. Conley, superintendent of Pitt County Schools; Edward Bright, incoming N.C.E.A. president; and Ed Blair of Vanceboro, guest speaker. (Reflector staff photo)

Mother Ordered To Pay Part Of Stokes' Bond

Greenville Recorders Court Judge, Charles H. Whedbee, yesterday ordered Mrs. Beatrice Stokes of Route 4, Greenville, to pay $200 to the court as part of $1,000 bond she signed for the appearance of her son in city court March 31.

The judicial order came following a hearing in connection with a Sci Fe issued for Mrs. Stokes, March 31, which required her to come before the court and give good reason why the bond should not be forfeited.

The Sci Fe for the woman was issued by the Court after her son, Jay Leo Stokes was called and failed to appear two weeks ago at a hearing in the court on charges of subornation of perjury.

Mrs. Stokes, in a petition to the court, said her son was out of town and was unable to come to court.

Stokes, himself, took the stand stand and testified that he was in Washington, D. C. the night of March 30, and had developed car trouble and was unable to return to Greenville the following day for the hearing. He noted that he called his mother about 11 p.m. March 30, and informed her of the difficulties.

The state then placed a local cab driver, Leon Pettit, on the witness stand.

Pettit stated that Stokes had been a passenger on his cab the night of March 30.

Judge Whedbee, after hearing the evidence presented by the State, told the court, "I'm am convinced . . . he (Stokes) was in Greenville."

Solicitor Eli Bloom, addressing the Judge, said "I don't like this court lied to," and stated Stokes was perjuring himself, by saying he was not in Greenville.

Judge Whedbee then informed Stokes that he could issue a bench warrant charging him (Stokes) with perjury.

Court officials said Judge Whedbee told Stokes he would not issue a warrant charging perjury because "the man (Stokes) was down and he did not want to kick him in the teeth."

Judge Whedbee then ordered the bond discharged on payment of $200.

During the hearing, Judge Whedbee said that Mrs. Stokes should not be held accountable for what her son may or may not have done, and said the law apparently makes no impression on him.

Eight-Year-Old Boy Injured In One Of Three Accidents Friday

An eight-year-old boy was injured and an estimated $130 damage caused by three traffic collisions investigated in Greenville by police Friday.

Investigators reported eight-year-old William Thomas Harris, of 1008 Chestnut St., was struck by a car in front of his residence when he ran from behind a parked car into the path of an oncoming vehicle about 4:20 p.m.

Driver of the car which struck the youth was identified as Mrs. Quinn Bostic of 102 South Eastern St.

Police said no charges were made. They reported the youth suffered a laceration over his left eye and multiple contusions, but no serious injury.

Both drivers involved in a collision in front of 109 Boyd Ave. yesterday, were charged with failure to keep a proper lookout while backing.

Police explained that Miss Anne Elizabeth Fodrie, 19, of 109 Boyd Ave., and Edward Marshall Hagan, 21, who reportedly lives across the street from Miss Fodrie, were backing out of their drives at the same time and backed into each other. The collision caused an estimated $70 damage to the Hagan vehicle and about $10 damage to the Fodrie car.

Officers quoted the drivers as saying they did not see each other's car until they collided.

The collision occurred about 8:44 a.m., police noted.

No charges were placed in the third collision, which involved a run-away car on Cotanche St. about 10:55 a.m.

Investigating officers reported that the collision nvolved a car, whch had been parked on the west sde of Cotanche St., near the Fifth St. intersection, by John A. Collins Jr. of 1700 East Fifth St.

They explained the car rolled from the curb, headed south and crossed the street, then ran up on the sidewalk on the east side of Cotanche St., and struck the Employment Securty Commssion office building.

The collision caused no damage tc the building, it was reported, but an estimated $50 damage resulted to the car.

Greenville F. W. B. Announcements

This Lord's day it is important that everyone be present at 9:45 a.m. to study the scriptures on the theme "When the Righteous Suffer." Mr. Stephen Walters, superintendent, is concerned for a continued numerical and spiritual growth in the Sunday school. At the 11 a.m. worship a mixed quartet composed of Miss Ann Averette, Miss Ruth Clark, Mr. Connie Hines and Mr. Alton Stocks will sing the hymn "Where Could I Go?" Also the Belfryettes (Helen Overton, Ruth Clark, Ann Fodrie, Ann Averette) will sing the hymn "Wonderful Words of Life." The Senior Choir, under the direction of Mr. William Lloyd and with Mrs. Bill Taylor, organist, will sing the anthem "'Tis Marvelous and Wonderful." Morris. The pastor's sermon topic will be "Jesus' Words Are Spirit and Life" (John 6:63). This service will be broadcast by WGTC.

The Executive Committee of the Free Will Baptist Leagues will meet at 5:45 p.m. to make plans for coming events, and for work of the Leagues. The Leagues will meet at 6:30 p.m. under the direction of Miss Alice Walters. At the 7:30 p.m. worship service the Senior Choir will sing the anthem "Be Still and Know," Byles. The pastor's sermon topic will be "Effective Prayer" (Mark 11:24). This service will be broadcast over WGTC.

Monday at 7:30 p.m. the Sunday School Council meets with Mr. and Mrs. J. R. Boyd, 1103 Evans St.

Tuesday at 7:30 p.m. there will be witnessing for Christ through personal visits. Also on Tuesday evening at 7:30 the deacons will meet at the church.

Wednesday at 7:30 p.m. there will be prayer services with special prayer offered in behalf of foreign missionaries and their work. Also Wednesday 7:30 p.m. there will be Good News Classes at the church.

Thursday 9:00 a.m.-3:30 p.m. the North Carolina Free Will Baptist Sunday School Convention-Institute will be held at the Greenville church. The theme for the day's program will be "Teacher, Do You Teach?" Speakers of good interest in Sunday school work will address the convention, and many helpful workshops are planned for the Institute activities.

Thursday at 7 p.m. the Chorus, Junior, and Young People's Choirs will meet for rehearsals, and at 8:00 the Senior Choir will meet.

Saturday, April 22, at 7:30 p.m. there will be Youth for Christ services at the Ayden Free Will Baptist Church.

Mrs. Howard L. Brewer and Mrs. Verlon Joyner will be in charge of the nursery at the 11 a.m. worship.

Sunday, April 30 is Homecoming Day for the Greenville church people and their friends.

Eighth St. Christian Announcements

"Together We Build" will be the topic of the sermon by the Rev. W. J. Hadden Jr. this Sunday morning at the 11 o'clock worship service. Mrs. Elsie Eagan will deliver a message on "Why We Need A New Church." The choir will sing "There Is A Balm In Gilead" by Dawson. Mrs. Louise Carter will sing the solo.

The C.Y.F. will entertain the C.Y.F. of the First Christian Church, Wilson, at a dinner and program this Sunday evening at 6:00 in the Ladies' Parlor. Mrs. George Douglas will be the guest speaker and Miss Marie Moore, East Carolina College senior, will provide special music.

Members of the congregation will be called and asked to make their reservations for the all-church dinner on Friday, April 28, at 6:30 p.m. in St. Paul's Episcopal Church. This will be a banner occasion and all members are urged to attend with their entire families. Rolland Sheafor from Indianapolis, Ind. will speak. Pledges for the building program will be received at this time.

Come to Church

SEVENTH-DAY ADVENTIST
Colonial Heights, 10th St. Ext.
Rev. Howard Vincent Boling, pastor (phone PL 2-4584)
10:00 a.m. Sat.—Sabbath School
11:30 a.m. Sat.—Worship

ASSEMBLY OF GOD
Dickinson Ave. & Ridgeway
Rev. V. W. Giese, pastor
9:45 a.m.—Sunday School
11:00 a.m.—Morning Worship
7:30 p.m.—Evening Worship
7:30 p.m. Wed.—Bible Study

CALVARY BAPTIST
Hwy 13 Bypass 2 Blocks N. Airport
Rev. G. Marshell Godfrey, pastor
10:00 a.m.—Sunday School, Mr. E. E. Laughinghouse, supt.
11:00 a.m.—Worship Service
7:30 p.m.—Evening Worship
7:30 p.m. Tues.—Visitation
7:30 p.m. Thurs.—Prayer Service
Nursery provided for all services.

GRACE FREE WILL BAPTIST
400 Watauga Avenue
The Rev. Rashie Kennedy, Sr., Minister
Dennis Sutton, music director
Clifton Ralph Mills, pianist
9:45 a.m.—Sunday School, Robert Leggett, superintendent
11:00 a.m.—Morning Worship
Piano Prelude—"One Sweet Solemn Thought," Ambrose
Anthem—"Let Him In," Old Dutch Melody (Chorister Choir)
Offertory—"Prayer," Wilson
Anthem—"The Way of the Cross," Gabriel
Sermon—"Furtherance of the Gospel," pastor
Piano Postlude—"Gloria in Excelsis," (Conclusion) Mozart
2:30 p.m.—Deaf S. S. Class
6:00 p.m. Sun.—Carol Choir
6:30 p.m.—Free Will Baptist Leagues, Edward Sutton, director
7:45 p.m.—Evening Worship
Piano Prelude—Variations on "Nearer My God," Stickles
Offertory—"I Love Thee, Jesus," Gordon
Sermon by the pastor; subject: "Lost"
Piano Postlude — "Andante," Mendelssohn
7:45 p.m. Mon.—S. S. Council
7:45 p.m. Tues.—YPA Choir
7:45 p.m. Wed.—Prayer Service
7:45 p.m. Wed.—Adult Choir
7:00 p.m. Thurs.—Visitation
5:00 p.m. Fri.—Chorister Choir
10:00-3:00 p.m. Sat.—Cragmont Rally, Ayden Church
7:30 p.m. Sat.—Youth Rally at Ayden Church

GREENVILLE F.W.B.
11th & Forbes Streets
Rev. R. B. Crawford, pastor
Mr. William Lloyd, Music Director
Mrs. Ruth Moye Taylor, organist
Mr. Curtis Paul, assistant organist and pianist
9:45 a.m.—Sunday School, Mr. Stephen Walters, superintendent
11:00 a.m.—Morning Worship
6:30 p.m.—Free Will Baptist Leagues, Miss Alice Walters, director
7:30 p.m.—Evening Worship
7:30 p.m. Tues.—Visitation Evangelism
7:30 p.m. Wed.—Prayer Service and Child Evangelism Classes
7:00 p.m. Thurs.—Chorus, Junior and Young People's Choirs
8:00 p.m. Thurs.—Adult Choir

PRIMITIVE BAPTIST
Elder Marvin Garner, pastor
7:30 p.m. 1st Sat.—Service
11:00 a.m. 1st Sun.—Service

IMMANUEL BAPTIST
Rev. Irby B. Jackson, minister
Mrs. James Bond, secretary
Miss Catherine Winchester, organist
Mrs. Moye Dail, choir director
9:45 a.m.—Sunday School, Mr. George Shoe, superintendent
11:00 a.m.—Morning Worship
6:00 p.m.—Fellowship Supper
6:20 p.m.—Training Union, Mrs. Norman Wilkerson, director
7:30 p.m.—Evening Worship
7:30 p.m. Wed.—Prayer Service

MARANATHA F. W. B.
E. 14th Street Extension
Rev. LaRue Davis, pastor
9:45 a.m.—Sunday School, Mr. Melvin Sutton, superintendent
10:45 a.m.—Morning Worship
7:30 p.m.—Evening Worship
Good News Club
7:30 p.m. Thurs.—Visitation

MEMORIAL BAPTIST
Rev. Percy B. Upchurch, pastor
Charles Stevens, music director
Miss Craig Dauthridge, organist
9:45 a.m.—Sunday School, Larry Averette, superintendent
10:15 a.m.—Joint Service (Rev. Knolan Benfield, preacher)
6:00 p.m.—Fellowship Supper
6:30 p.m.—Training Union, Arthur Alford, director
7:30 p.m.—Evening Worship
Message by Rev. Benfield
7:30 p.m. Wed.—Prayer Meeting

ARLINGTON STREET BAPTIST
300 Arlington Street
Rev. Daniel E. Huneycutt, pastor
9:45 a.m.—Sunday School, Mr. Julian B. Lloyd, superintendent
11:00 a.m.—Morning Worship
6:00 p.m.—Fellowship
6:30 p.m.—Training Union, S. H. Shearin, director
7:30 p.m.—Worship Service
7:30 p.m. Wed.—Bible Study

ST. RAPHAEL'S CHAPEL
(Roman Catholic)
Rev. Stephen Sullivan, pastor
8:00 & 10:00 a.m. Sun.—Masses at Auditorium, 2608 East Fourth Street.
6:45 a.m. on Weekdays—Mass at Auditorium.
4:30-5:30 p.m. & 7:30-8:30 p.m. Sat.—Confessions

EIGHTH STREET CHRISTIAN
Rev. William J. Hadden Jr., B.D., minister
Mrs. Martha L. Bradner, Director of Christian Education
Mrs. H. L. Carter, organist and choir director
9:45 a.m.—Sunday School, Mr. Bill Ellington, superintendent
11:00 a.m.—Worship Service
5:00 p.m.—Chi Rho Fellowship
6:00 p.m.—C.Y.F.

HOOKER MEMORIAL CHRISTIAN
1111 Greenville Blvd.
Rev. Thomas Money, minister
9:45 a.m.—Sunday School, Mr. Dennis Warren, superintendent
11:00 a.m.—Morning Worship
5:00 p.m.—Chi Rho
6:00 p.m.—Youth Meeting

CHURCH OF GOD
Skinner Street
Rev. C. E. Westmoreland, pastor
9:45 a.m.—Sunday School, Mr. B. D. Bright, superintendent
11:00 a.m.—Morning Worship
7:45 p.m.—Evangelistic & Healing Service
7:45 p.m. Wed.—Prayer Service
A nursery is provided for babies for all services.

ST. PAUL'S EPISCOPAL
The Rev. John W. Drake Jr., rector
The Rev. Richard N. Ottaway, curate
7:30 a.m.—Holy Communion
8:30 a.m.—St. Andrews
9:30 a.m.—Family Service
11:15 a.m.—Morning Prayer with Sermon
6:00 p.m.—Young Churchmen
7:30 p.m.—Canterbury Couples
8:00 p.m.—Adult Confirmation Class
3:00 p.m. Mon.—St. Catherine's Chapter
10:00 a.m. Tues.—St. Mary's Chapter
5:00 p.m. Wed.—Canterbury
7:30 p.m. Wed. — Boy Scouts
8:00 p.m. Wed.—St. Andrews Night School
8:00 p.m. Wed. — Canterbury Confirmation Class
7:00 & 10:00 a.m. Thurs. — Holy Communion

FIRST PENTECOSTAL HOLINESS
Cotanche and 13th Sts.
Rev. W. E. Thompson, pastor
8:30 a.m.—Broadcast, Church
9:45 a.m.—Sunday School, Louis Jones, superintendent
11:00 a.m.—Morning Worship
7:30 p.m.—Evangelistic Service
7:30 p.m. Tues.—Prayer Meeting
7:30 p.m. Thurs.—Lifeliners

OUR REDEEMER LUTHERAN CHURCH
Meeting at Clark's Funeral Home
1206 Dickinson Avenue
The Rev. Terry W. Agner, pastor
10:00 a.m.—Sunday School, Don Hatch, superintendent
11:00 a.m.—The Service
5:30 p.m.—Lutheran Student Association

MEADOWBROOK PENTECOSTAL HOLINESS
T. R. Bradshaw, pastor
9:45 a.m.—Sunday School, Mr. Charlie L. Smith, superintendent
6:45 p.m.—Youth Service, Sarah Brock, president
7:30 p.m.—Evangelistic Service
7.30 p.m. Thurs.—Prayer Service

JARVIS MEMORIAL METHODIST
The Rev. Howard M. McLamb, Minister
Mrs. Kay Batchelor, Educational Assistant
Dr. Carl T. Hjortsvang, Minister of Music
Mrs. Paul A. Toll, organist
9:45 a.m.—Sunday School, Wyatt Brown, superintendent
11:00 a.m.—Morning Worship
6:00 p.m.—Junior and Senior MYF's
7:30 p.m.—Evening Worship
4:00 p.m. Mon.—Chorister Choir
10:00 a.m. Wed.—Prayer Group
7:30 p.m. Wed.—Adult Choir
7:30 p.m. Wed.—Boy Scouts

ST. JAMES METHODIST
Forest at E. 6th
Rev. Carlton F. Hirschi, pastor
James H. Parnell, choir director
9:45 a.m.—Sunday School, Mr. James T. Hudson, superintendent
11:00 a.m.—Morning Worship
Organ Prelude—"O Stainless Lamb of God," Bach
Offertory Asthem—"I Walked Today Where Jesus Walked," O'Hara
Sermon by the pastor; subject: "Mark, The Man Who Overcame Failure"
Organ Postlude—"The Heavens Declare," Marcello
6:00 p.m.—Junior Group, Junior Hi and Senior Hi M. Y. F.
7:30 p.m.—Evening Worship
Sermon—"The First Miracle," Mr. Hirschi
6:30 p.m. Tues. — Methodist Men's Supper with special music by the Barber Shop Quartet.
7:00 p.m. Thurs.—Junior Choir
There will be no Senior Choir rehearsal this week.

CHURCH OF JESUS CHRIST OF LATTER DAY SAINTS (Mormon)
(Meets Seventh Day Adventist Church, East 10th St. Ext.)
Dr. N. M. Jorgensen, Branch President
10:00 a.m.—Sunday School
7:30 p.m.—Worship Service

FIRST PRESBYTERIAN
Rev. Richard R. Grammon, pastor
Mrs. Guy V. Smith, organist
W. Edmund Durham, Ph.D., choir director
9:45 a.m.—Sunday School, Mr. Robert W. Leith, superintendent
11:00 a.m.—Morning Worship

WEST GREENVILLE PRESBYTERIAN
Rev. C. W. Kimbrough, pastor
Mr. Herman Nobles, superintendent of Sunday School
9:30 a.m.—Morning Worship
10:30 a.m.—Sunday School

MEADOWBROOK PRESBYTERIAN
Rev. C. W. Kimbrough, pastor
9:45 a.m.—Sunday School, Mr. D. B. Shackelford, superintendent
11:00 a.m.—Morning Worship
6:00 p.m. Wed.—Youth Prayer Meeting in Annex Building
8:00 p.m. Wed.—Prayer and Bible Study
8:45 p.m. Wed.—Senior Choir

THE SALVATION ARMY
Captain and Mrs. Earl Reagan, commanding officers
10:00 a.m.—Sunday School
11:00 a.m.—Holiness Meeting (Junior Soldiers & Nursery)
7:00 p.m.—Young People's Legion
7:30 p.m.—Salvation Meeting
7:30 p.m. Mon.—Youth Club
6:30 p.m. Tues.—Corps Cadet Class
7:30 p.m. Tues.—Girl Guards
4:00 p.m. Wed.—Sunbeams
7:00 p.m. Wed.—Open-Air Meeting
7:30 p.m. Wed.—Prayer Meeting
7:30 p.m. Thurs.—Ladies' Home League

FIRST CHURCH OF CHRIST, SCIENTIST
Meade Street at East Fourth
9:45 a.m.—Sunday School
11:00 a.m.—Lesson Sermon
7:45 p.m. Wed.—Midweek Service including Testimonies of Healing
Reading Room open Monday and Wednesday afternoons, from 3 to 5. VISITORS WELCOME

UNITARIAN FELLOWSHIP
East Carolina College "Y" Hut
10:00 a.m.—Sunday School and Nursery
8:00 p.m.—Adult Fellowship

Colored Churches

SWEET HOPE F.W.B.
Rev. James N. Gilbert, pastor
9:30 a.m.—Sunday School, Mr. Charlie Hardy, superintendent
11:00 a.m.—Morning Worship

SYCAMORE HILL BAPTIST
Rev. J. A. Nimmo, pastor
9:30 a.m.—Sunday School, J. H. May, superintendent
11:00 a.m.—Morning Worship
6:00 p.m.—B. T. U., S. D. Sledge, director
7:30 p.m.—Evening Worship
7:30 p.m. Thurs.—Prayer Service

CHURCH OF GOD IN CHRIST JESUS
1515 S. Pitt St.
Elder Gattis Street, pastor
10:00 a.m.—Sunday School, J. C. Hemby, superintendent
11:00 a.m.—Morning Worship
1st Sun.—Missionary Day
2nd Sun.—Pastoral Day
3rd Sun.—Deacons Day
8:00 p.m. Tues.—Bible Study
8:00 p.m. Thurs.—Missionary Circle

MT. CALVARY F.W.B.
Hudson Street
Rev. W. L. Jones, pastor
9:30 a.m.—Sunday School, Willie Joyner, superintendent
11:00 a.m.—Worship
8:00 p.m.—Worship
7:30 p.m. 2nd & 3rd Mon. — Junior Choir Rehearsal
7:30 p.m. Wed.—Prayer Service

CORNERSTONE BAPTIST
Corner 13th & Railroad Streets
Rev. J. E. Tillett, pastor
9.30 a.m.—Sunday School
11:00 a.m.—Morning Worship
6.30 p.m.—B. T. U.
7:30 p.m. Thurs.—Prayer Meeting

SELVIA CHAPEL F.W.B.
South Greene Street
Rev. J. W. Wilkins, pastor
9:45 a.m.—Sunday School, Mr. James Brewington, superintendent
11:00 a.m.—Services 1st & 3rd Sundays
8:00 p.m. each Tues. — Gospel Chorus Rehearsal
8:00 p.m. 3rd & 4th Thurs. — Choir Rehearsal

YORK MEMORIAL A.M.E. ZION
Rev. W. C. Sapp, minister
9:45 a.m.—Sunday School, Mr. Joseph Godette, superintendent
11:00 a.m.—Morning Worship
8:00 p.m.—Evening Worship

WHITE OAK BAPTIST
Grimesland
Rev. W. C. Horton, pastor
10:00 a.m.—Sunday School
11:00 a.m.—Morning Worship

EMMANUEL TEMPLE A. M. E. ZION MISSION
410 Howell St.
Rev. K. T. Hall, pastor
10:00 a.m.—Church School
11:00 a.m.—Worship 2nd & 4th Sundays

PHILIPPI CHRISTIAN
Rev. J. F. McLaurin, pastor
9:30 a.m.—Sunday School, L. Benjamin Blount, superintendent
11:00 a.m.—Worship 2nd & 4th Sundays
4:00 p.m. 3rd Sun. — Biblical Hour, A. F. Norfleet, instructor
7:30 p.m.—Worship
7:30 p.m. 1st & 3rd Mon.—Junior Choir Practice
7:30 p.m. 2nd & 4th Mon.—Senior Choir Rehearsal
7:30 p.m. Wed.—Prayer Service

HOLY TRINITY
Douglas Avenue
Rev. B. B. Dunn, pastor
10:00 a.m.—Bible Church School
11:00 a.m.—Worship

CEDAR GROVE BAPTIST
Rev. Leroy Perkins, pastor
10:00 a.m.—Sunday School, Leon Evans, superintendent
11:00 a.m.—Service 2nd Sunday

CHERRY LANE F. W. B.
Rev. W. M. Clark, pastor
10:00 a.m.—Sunday School
11:00 a.m.—Worship 1st Sunday

ST. MATTHEWS F. W. B.
Rev. Hattie Mae Cobb, pastor
10:00 a.m.—Sunday School, Ernest L. Peterson, superintendent
11:00 a.m.—Worship 3rd & 4th Sundays
7:30 p.m.—Worship 3rd & 4th Sundays
Quarterly meeting third Sunday in January, April, July, October.

GREENVILLE SOUTH UNIT OF JEHOVAH'S WITNESSES
301 Brown Street
3:00-4:00 p.m. Sun. — Watchtower Society
8:00 p.m. Tues.—Service
Fri. Nite—Minister's School and Service

ARTHUR CHAPEL
Rev. S. Hemby, pastor
9:30 a.m.—Sunday School, Mr. Leander Monk, superintendent

GOOD HOPE F. W. B.
Rev. S. Hemby, pastor
9:30 a.m.—Sunday School, Mr. O. C. Bryant, superintendent
7:30 p.m.—Evening Worship

SYCAMORE CHAPEL BAPTIST
Route 5, Greenville
Rev. H. Hammond, pastor
10:00 a.m.—Sunday School, W. L. Moore, superintendent
Fri. Nite Preceding Each 3rd Sun.—Business Meeting

CHRIST TEMPLE BAPTIST
Rev. H. Hammond, pastor
10:00 a.m. — Sunday School, Frank Williams, superintendent
Day services each 4th Sunday.

NEW BIRTH HOLINESS
Grimesland
Rev. S. T. Killiebrew, pastor
9:45 a.m.—Sunday School
11:00 a.m.—Worship 1st & 3rd Sundays

ST. MONICA MISSIONARY BAPTIST
Grimesland
Rev. W. K. Raynor, pastor
10:00 a.m.—Sunday School
Meeting every third month.
Quarterly Conference 3rd Sunday

MORNING STAR HOLINESS
Simpson
Rev. Sister Hannah Moore, pastor
Services each 3rd Sunday
8:00 p.m. Wed.—Prayer Service
Quarterly meeting on 2nd Sunday in March, June, September and December. Service for each quarterly meeting at 11 a.m., 1 p.m. and 3 p.m.

SIMPSON CHAPEL F. W. B.
Simpson
Rev. W. A. Rogers, pastor
10:00 a.m.—Sunday School, W. D. Hardy, superintendent
11:30 a.m.—Service 4th Sunday
Wed. Nite—Prayer Meeting

PHILIPPI BAPTIST
Simpson
9:45 a.m.—Sunday School, L. B. Clemons, superintendent
7:45 p.m.—Evening Worship
7:45 p.m. Thurs.—Prayer Service

ST. JOHN BAPTIST
Falkland
Rev. J. E. Cherry, pastor
10:00 a.m.—Church School
11:00 a.m.—Morning Worship

HOLLY HILL F. W. B.
Belvoir
Rev. R. E. Worrell, pastor
9:45 a.m.—Sunday School, Mr. Lacy Atkinson, superintendent
3rd Sundays Pastoral Day
7:30 p.m. Wed.—Prayer Service

BROWN'S CHAPEL
Belvoir Highway
Rev. Raymond Grishwold, pastor
11:00 a.m.—Bible Church School, Mr. Elisha Spain, superintendent
12:00 Noon—Worship
Choir rehearsal 2nd & 4th Friday nights

ROCK SPRING F. W. B.
Rev. S. Hemby, pastor
9:30 a.m.—Sunday School, Tony Thigpen, superintendent

ENGLISH CHAPEL F. W. B.
Rev. S. E. Hemby, pastor
9:30 a.m.—Sunday School, Mr. Luther Smith, superintendent
11:00 a.m.—Morning Worship
Sermon by the pastor; subject: "The Assurance of God's Promises To His People"
7:30 p.m.—Rev. Hemby will officiate at Good Hope.

PATRICK CHAPEL F. W. B.
11:30 a.m.—Morning Worship

ST. PETER'S BAPTIST
Rev. E. H. Harris, pastor
10:30 a.m.—Sunday School, Mr. J. H. Fleming, superintendent
11:00 a.m.—Worship
7:45 p.m. Thurs.—Prayer Service

FLEMING'S CHAPEL
Rev. Tony Dawson, pastor
10:00 a.m.—Sunday School, Mr. Fred Teal, superintendent
11:00 a.m.—Services 2nd & 4th Sundays
8:00 p.m.—Services 2nd & 4th Sundays

JONES CHAPEL A. M. E. ZION
Rev. Tony Dawson, pastor
Mrs. Emma Price, Sunday School Superintendent
Services 1st & 3rd Sundays

ST. MARY BAPTIST
Rev. J. E. James, pastor
9:30 a.m.—Sunday School, Willie E. Barnes, superintendent
11:00 a.m.—Worship every 1st Sunday

ALLEN'S CHAPEL F. W. B.
Rev. W. A. Rogers, pastor
9:30 a.m.—Sunday School, Mr. James Barnes, superintendent
Worship service every 1st Sunday

MT. MORIAH HOLINESS
Marlboro
Rev. R. V. Wheeler, pastor
10:00 a.m.—Sunday School, Mr. Willis Isler, superintendent
11:00 a.m.—Service 1st Sunday
6:00 p.m.—Young People's H. A.
Each 3rd Saturday at 3 p.m., the Usher Board meets.

WARREN CHAPEL F. W. B.
Rev. E. L. Hardy, pastor
9:45 a.m.—Sunday School, H. M. Taft, superintendent
11:00 a.m.—Worship

WATERSIDE F. W. B.
Rev. W. L. Phillips, pastor
9:00 a.m.—Sunday School, Mr. Robert L. Blount, superintendent
Worship every 4th Sunday
7:45 p.m. Thurs.—Prayer Service

BELL'S CHAPEL HOLY CHURCH
Elder L. L. Davis, pastor
9:30 a.m.—Sunday School, Oscar Suggs, superintendent

NEW BIRTH HOLINESS
Grimesland
Rev. S. T. Killiebrew, pastor
11:00 a.m.—Worship

RIDDICK CHAPEL BAPTIST
Bethel
Rev. J. L. Farmer, pastor
10:00 a.m.—Sunday School
6:00 p.m.—B. T. U.
Prayer service each Thursday night.

Farmville Churches Colored

ST. MATTHEW'S F. W. B.
West Acton Place
Rev. K. L. Smith, pastor
9:00 a.m.—Sunday School, Mr. J. S. Hopkins, superintendent
11:00 a.m.—Services 4th Sundays

ST. JAMES F. W. B.
W. Perry Street
Rev. T. T. Platt, pastor
10:00 a.m.—Sunday School, Mr. Charlie Parker, superintendent
11:00 a.m.—Services 2nd & 4th Sundays

ST. JOHN F. W. B.
Rev. F. L. Dixon, pastor
9:45 a.m.—Sunday School
11:00 a.m.—Service 3rd Sunday

BIBLE WAY CHURCH
Elder M. R. Lane, pastor
10:00 a.m.—Sunday School, Mr. Alonza Smith, superintendent
11:30 a.m.—Morning Worship
8:00 p.m.—Evening Worship

ST. TIMOTHY EPISCOPAL
Lincoln Park
Priest J. H. Banks in charge
11:00 a.m.—Worship 1st Sunday
2:00 p.m.—Service 3rd Sunday

MACEDONIA BAPTIST
Corner Wallace and Walnut Sts
Rev. Joseph Person, pastor
9:45 a.m.—Sunday School, Mrs. M. L. Blount, superintendent
11:00 a.m.—Worship 1st & 3rd Sundays

ST. STEPHEN A. M. E. ZION
Rev. J. L. Green, pastor
10:00 a.m.—Sunday School, Mr. David Hope, superintendent
11:00 a.m.—Worship 2nd & 4th Sundays

Ayden Churches Colored

MORNING STAR A. M. E. ZION
Venters Street
Rev. Zachariah Pierce, pastor
11:00 a.m.—Worship 2nd Sunday
3:00 p.m.—Worship 4th Sunday
7:30 p.m.—Worship
7:30 p.m. 2nd Thurs. — Choir Rehearsal

ST. PAUL CHRISTIAN
Rev. C. L. Barnes, pastor
9:30 a.m.—Sunday School, Mr. Joseph King, superintendent
11:00 a.m.—Worship 1st Sunday
7:30 p.m.—Worship 1st Sunday
7:30 p.m. 2nd & 4th Tues. — Choir Rehearsal
7:30 p.m. Wed.—Prayer Meeting

HOLY TEMPLE CHURCH
"Saintsville"
Elder G. B. White, pastor
10:00 a.m.—Sunday School, Mr. Rogers Whitaker, superintendent
11:30 a.m.—Worship 2nd & 4th Sundays
7:30 p.m.—Worship 2nd & 4th Sundays

ZION HILL F. W. B.
Rev. Will Harris, pastor
9:30 a.m.—Sunday School, Mr. Walter L. Jordan, superintendent
Worship every 4th Sunday
Prayer service each Friday

MORNING STAR HOLY
Rev. W. M. Dixon, pastor
11:00 a.m.—Worship

MOUNT OLIVE MISSIONARY BAPTIST
715 West Avenue
Rev. C. B. Gray, pastor
9:30 a.m.—Sunday School, J. J. Brown, superintendent
10:00 a.m.—Worship 2nd Sunday
11:00 a.m.—Worship 4th Sunday
5:30 p.m.—B. T. U., J. R. Lowry, director
7:30 p.m. 4th Sun.—Worship

MY WISH

Three is such a tender age. Sue isn't a baby any more, yet she's a long way from being big girl.

When I watched her blowing out the candles on her cake, I felt a surge of that certain kind of love reserved for mothers. And, while she made her wish, I made mine.

I wished, first, that I might be given the gift of memory, so that I would never forget a child's point of view—the importance of even the littlest promises, the oldest dolls, the smallest nothings.

I wished that I might be given the wisdom to care for Sue's body, mind, and soul. And I was deeply grateful that I had the Church to help me teach her right from wrong, and to aid me in endowing her with a rich measure of faith, of love, and of tolerance toward her fellow man.

Thinking it over, I guess that my wish for Sue might be called a prayer. Each Sunday, in church, I find myself repeating it.

Copyright 1961, Keister Adv. Service, Strasburg, Va.

THE CHURCH FOR ALL . . . ALL FOR THE CHURCH

The Church is the greatest factor on earth for the building of character and good citizenship. It is a storehouse of spiritual values. Without a strong Church, neither democracy nor civilization can survive. There are four sound reasons why every person should attend services regularly and support the Church. They are: (1) For his own sake. (2) For his children's sake. (3) For the sake of his community and nation. (4) For the sake of the Church itself, which needs his moral and material support. Plan to go to church regularly and read your Bible daily.

Day	Book	Chapter	Verses
Sunday	Matthew	18	1-6
Monday	Psalms	144	11-12
Tuesday	I John	4	4-7
Wednesday	Proverbs	14	1
Thursday	Ecclesiastes	1	15-16
Friday	I Samuel	2	1-3
Saturday	John	15	5-8

This series of ads is being published each week in The Reflector and is being sponsored by the following individuals and business establishments:

Pitt FCX Service
Farmer's Headquarters
Corner Line and Chestnut Street

Wachovia Bank & Trust Co.
Formerly Guaranty Bank & Trust Co.
Member Federal Deposit Insurance Corporation

Biggs Drug Store
Prescriptions Carefully Compounded
300 Evans Street — Phone PL 2-2136

Bilbro Wholesale Co.
Staple and Fancy Groceries
1013 Dickinson Avenue
Phone PL 2-2115

Home Savings and Loan Ass'n
403 Evans Street — Phone PL 2-4681
Deposits Insured up to $10,000

Crossword Puzzle

ACROSS
1. Propose
4. Goatee
9. Number
12. Amer. writer
13. Divert
15. Prompt
17. Sea soldier
18. Insect
19. Devotional watching
20. Deposit money
22. Hold a session
23. Stud
26. Left over
27. Owns
28. Hazard
29. Business getter
30. Says by heart
32. Jap. drama
33. Closed car
35. Pull after
36. Fit of peevishness
37. Journey
38. Garden tool
39. Maxillary bones
40. Roll of tobacco
42. Long way off
43. Makers of cake, etc.
45. Fondle
48. Procedure
50. Stinging cold
51. Above: poet
52. Repairs
53. Essay

DOWN
1. Sand bank
2. Small fish
3. Exact
4. Inclination
5. Result
6. Near
7. Pardon
8. Move slowly
9. Maker of suits
10. Gain the victory
11. Common logarithm of ten
14. Clans
16. Cuttlefish fluid
19. Guest
20. Vaunt
21. Poisonous snake
22. Pouch
24. Tendon
25. Deer tracks
27. Fowl
28. Seat in church
30. Small sword
31. Drive slantingly
34. Barter
36. Father or mother
38. Celerity
39. Vibrate harshly
41. E. Indies chick-pea
42. Cooling devices
43. Exclamation to frighten
44. Copy
45. Mass. cape
46. Title
47. Secret agent
49. At home

Solution of Yesterday's Puzzle

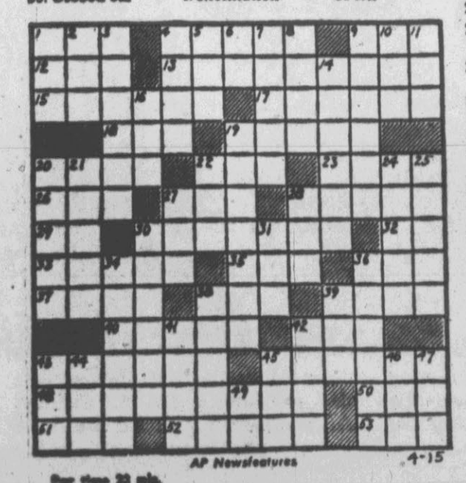

AP Newsfeatures 4-15

Now time 22 min.

++ Calendar Of Events ++

SATURDAY

4:00 p.m.—The wedding of Miss Elizabeth James and Mr. Robert Douglas Thorson will be solemnized in the First Presbyterian Church. Reception immediately following at the Greenville Country Club.

8:00 p.m.-11:00 p.m.—Senior High Teenage Club, Recreation Center.

SUNDAY

12:30-2:00 p.m.—Buffet for members of Greenville Country Club. Make reservations.

1:30 p.m.—Second annual horse show will be held at the Pitt County Fair Grounds, sponsored by Greenville Saddle Club. The public is invited.

2:00-5:00 p.m.—Open house at the Greenville Art Center honoring artists participating in the E.C.C. Faculty Exhibition, currently on display. The public is invited.

MONDAY

6:00 p.m.—A.A.U.W. meets in Alumni Bldg. on East Carolina campus.

6:30 p.m.—Rotary Club

6:40 p.m.—Optimist Club meets at Silo Restaurant.

7:00 p.m.—Lions Club

7:15 p.m.—Library Club of ECC will meet in room 201 of the Library. Dr. Corrine Rickert will speak on "Studying Witchcraft In England."

7:30 p.m.—Modern Woodmen of America meet at Woodmen's Hall.

7:30 p.m.—Woodmen of the World, Simpson Lodge. meets at Simpson Community Bldg.

8:00 p.m.—Lodge No. 885, Loyal Order of Moose.

8:00 p.m.—Elmhurst Garden Club will meet with Mrs. Howard Wilson, North Overlook Dr.

TUESDAY

10:00-12:00 N—Play School, Elm Street Park

10:00-5:00 p.m.—Exhibit by faculty of East Carolina College Art Department at Greenville Art Center.

12:30 p.m.—Mrs. Harold Forbes will be luncheon hostess to members of Lector Book Club at the Greenville Country Club.

1:00 p.m.—Mrs. Dan Wright will be Thalian Book Club hostess.

3:00 p.m.—Cosmos Club meets with Mrs. G. R. Garrett.

3:30 p.m.—Mrs. R H Evans will be hostess to the Chatham Book Club at her home, 614 Oak St. Dr. J. W. Batton will be the speaker.

7:30 p.m.—Sorority Spectacular "Broadway In The Spring," Austin Auditorium.

8:00 p.m.—Chapter No 149, Order of Eastern Star

8:00 p.m.—Woodmen of the World meet at Redmen's Hall.

8:00 p.m.—A. A.'s meet at their bldg. on Farmville Hwy.

8:00 p.m.—Adult Dancing Classes at Elm Street Recreation Center.

WEDNESDAY

10:00-12:00 N—Bridge Instruction Class at Elm Street Recreation Center.

10:00-5:00 p.m.—Exhibit by faculty of East Carolina College Art Department at Greenville Art Center.

News And Notes From Bethel

Mr. and Mrs. Herbert R. Brown, Roy and Julie Brown, and Jim Findley of Spterville, Penn., a War I Buddy of Mr. Brown's and a guest of his for the day Sunday were dinner guest of Mr. and Mrs. J. C. Williamson.

Mrs. Lucy M. Whitehurst has returned from Ayden where she spent two weeks with Mr. and Mrs. B. F. Johnson and family. Mrs. Whitehurst is the mother of Mrs. Johnson. Mrs. Whitehurst also spent three days in Greenville with her sister, Mrs. Lela Carson, who was confined to her bed.

Mrs. Manning and son spent several days with her mother-in-law Mrs. Lucy Whitehurst and Mrs. B. F. Johnson and family. Mrs. W. D. Manning and son David of Orlando, Fla., and Mullins, S. C. left Bethel last Tuesday for Bronx, N.Y. to join her husband.

Mrs. W. R. Bullock accompanied by Mr. and Mrs. R. A. Gardner and Adrianne their daughter on a trip to Monroe where they spent a week with Rev. and Mrs. C. A. Francis. Mrs. Francis is Mrs. Bullock's daughter and Mrs. Gardner's sister.

Mr. and Mrs. J. T. Burrus spent Sunday in Wilson with relatives Mr. and Mrs. L. S. Agnew.

Mrs. T. C. Carson and son have returned from Orlando, Fla., where they spent several days with Mrs. Carson's father, Mr Lynn Davis.

Mr. and Mrs. George Whitehurst have returned from Jacksonville, Fla., where they spent one week with their son and family.

Following a lengthy confinement in Duke Hospital Mr. R. L. Martin returned to his home Saturday.

Mrs. Willie Barnhill is convalescing at home following surgery and medical treatment Park View Hospital.

Don and Sam Dewar, Jessie Gray Thomas; Harry Latham; Gene Carson; Cliff Everett; Joe Hunniecutt; Miss Jo Ann Whitehurst, Miss Grace James, Miss Linda Martin, Miss Ann Jackson, Miss Mary Chesson, Miss Brenda Briley, Miss Joan Garrenton with Walter C. Latham as sponsor attended the Beta State Convention in Asheville.

Mr. and Mrs. Jimmie Baker of Hampton, Va.; Mrs. Sarah Reddick of Portsmouth, Va., and Mr. and Mrs. W. L. Rollins and son, Dennis were dinner guests of Mrs. Sallie Rollins and family Sunday. Mrs. Reddick will return to Portsmouth Wednesday after a week's visit with her family.

Mr. and Mrs. C. A. Manning Sr. spent four days at Burgaw with their son, C. A. Manning, Jr. and family. While there they attended the Azalea Festival in Wilmington.

Mrs. Sam M. Jones, the former Melba Grace, who now lives in Norfolk, Va., and her daughter Chryl spent the weekend with her mother, Mrs. Lewis Ayers. They returned to Norfolk Sunday afternoon.

Miss Patsy Barbee, a daughter of Rev. and Mrs. C. W. Barbee was home for the weekend. Patsy is a student in the University of North Carolina.

Mr. and Mrs. C. B. Mashburn and daughter Terry Ann of Farmville were the guest of Mrs. Mozelle Phifer and Miss Marsha through Sunday. Mrs. Marshburn and Mrs. Phifer are sisters.

Last week Mrs. I. D. Dail had as her guest during the weekend Mrs. Frank Dail, Mrs. Lillian Moy and Mrs. Addie Summrell of Ayden, Friday Mrs. Seph Bailey who is Mrs. Dail's daughter from Williamson and Mrs. Virginia Bogie, her two children Daisey and Woolard of Kinston came Sunday.

Mr. and Mrs. N. G. Beverly visited her mother Mrs. Geneva Hardy in Kinston.

Mrs. Robert G. Beverly has returned from Charlotte and Hickory where she spent several days with relatives.

Mrs. Eula Biggs of Williamson is visiting her son, E. D. Biggs and family.

Mr. and Mrs. L. W. Morris from Norfolk, Va., have returned to their home after spending several days with their daughter, Mrs. E. D. Biggs and family.

Woman's Christian Temperance Union

The Woman's Christian Temperance Union met in the home of Mrs. J. S. Moore Monday afternoon with Mrs. W. J. Taylor as co-hostess.

After the meeting was opened by Mrs. Whitley, all joined in singing — "Onward Christian Soldiers". This was followed with prayer by Mrs. Barbee.

A short business session was held. After this Mrs. Whitley gave some of the high lights of District Meeting held in Greenville.

Mrs. Dan Nicholson conducted the devotionals—using as scripture reading Proverbs 22:1-6. Her theme was "Youth and growing character". She stressed that character just doesn't happen but has to be grown. She closed quoting: "As a tree is bent so it inclines".

In her program Mrs. Nicholson discussed—"A glance at the age old Struggle against Alcoholism. This, she said, is a special challenge to the Christian Church. Copies of Governor Sanford's proclamation, declaring Youth Temperance Education Week, April 16-22—are to be posted in public places.

The meeting was closed with Aaronic Benediction after which Strawberry, ice cream - cake, toasted nuts and coffee were served.

Auxiliary Meet

The women of the Hickory Grove Free Will Baptist Church were entertained in the home of Mrs. W. K. Whitehurst Friday at their monthly auxiliary meeting with 12 members present.

In the absence of the president, Mrs. Garland Warren presided and conducted a short business session.

Mrs. Joe Whitehurst gave the devotionals and a program on Foreign Missions.

Assisted by her daughter, Mrs. Clayton Everette, the hostess served refreshments.

Bride's-Elect Honored

Miss Sue Taylor, bride-elect of April 23 and Miss Judie Cullifer, bride-elect of May 20 were honored at a coca-cola party by Mrs. J. H. Andrews, Mrs. John Mayo and Mrs. W M. Mizelle in the home of Mrs. Andrews Saturday morning.

Guests were greeted at the door by the hostesses and the brides-elect.

The honorees were each presented a corsage of white carnations, a silver bread tray and a silver platter.

The guest, directed by Mrs. Andrews, were invited into the dining room where they helped themselves to a variety of party dainties and iced coca-colas from a table overlaid with an imported cutwork cloth over pink and was centered with a bridal arrangement in a silver bowl. Throughout the house the pink and white motif was used to decorate.

Mrs. N. G. Beverly, Jr. assisted in serving the 50 guests.

Mrs. Whitehurst Bridge Hostess

Tuesday morning Mrs. R. J. Whitehurst entertained her bridge club.

Two tables were arranged for play with seven members and one visitor, Miss Camille Staton, entering the game.

At the conclusion of the progressions Mrs J. C. Wynne, Jr., was awarded high score prize and Miss Staton was winner of consolation prize.

At the refreshment hour a luncheon was enjoyed.

Jay-C-Ettes Elect New Officers

Wednesday night, April 12, was election night for the Jay-C-Ettes.

Officers elected for the new year were Mrs. Bob Windle, president; Mrs. Walter Hasty, vice-president; Mrs. Bill Howard, recording secretary; Mrs. Harry Rainey, corresponding secretary; Mrs. Julian Vainright, treasurer, and Mrs. Curtis Hendrix, reporter. Directors elected were Mrs. Bob Harper, Mrs. Milton Foley and Mrs. Jack Morgan.

J. Dixie McGlohon talked to the club about the Kiwanis drive to collect clothing to be distributed to displaced Cubans in the Miami and Key West areas.

Speaker for the evening was Dr. Ralph Brimley, head of the extension department at East Carolina College. Dr. Brimley spoke on the pros and cons of Urban Renewal and Public Housing.

Attendance prize was won by Mrs. Brooks Beddingfield.

Masonic Notice

Greenville Lodge No 284, A.F.&A.M., will have a Stated communication Monday, April 17, at 8 p.m. All Master Masons are cordially invited.

PAUL L. JEWETT, Master
EDW. D. AUSTIN, Sec't'y

Buffet Menu

The menu for Sunday's buffet at the Greenville Moose Lodge will consist of Southern Fried Chicken, salisbury steak, barbecued spare ribs, creamed potatoes, apple sauce, sauerkraut, potato salad, green beans, celery hearts, pickles, olives, pickle relish, rolls, french bread, hushpuppies, butter, banana pudding, milk and coffee. Movies will be shown for the children. Serving time is 6:30 to 8:00 p.m.

PROPER DRESS CLASS TO BE HELD THURSDAY

"What's Your Line in Dress Design" will be presented Thursday, April 20, at 7:30 p.m. in Flanagan Building, room 101, on the East Carolina College campus.

The class of choosing proper dress will be conducted by Miss Sheron Keel, Robersonville, Miss Vivian Traywick, Peachland, and Miss Sondra Rountree, Ahoskie. The girls participating in this discussion are members of the college Home Economics department. The public is cordially invited. There will be no admission charged.

June Wedding Planned

MISS RITA MAE STEPHENSON . . . is the daughter of Mr. and Mrs. Garland Edwin Stephenson of Greensboro, who announce her engagement to Richard Alan Williams, son of Mr. and Mrs. Thomas Matson Williams of Greensboro. The wedding will take place June 17.

News From Ayden

John Stuart Craft a student at Nashville, Tenn., Bible College spent several days of last week with his parents, Mr. and Mrs. J.R. Craft.

Mrs. J.H. Whitaker attended a church conference in Durham the first part of the week.

Miss Mary Helen Cannon is a patient in Pitt Memorial Hospital, Greenville.

Mr. Alton Suggs is vacationing this week in Florida.

Mrs. Martha Harris returned home on Sunday from Pitt Memorial Hospital where she has been a patient.

Honored At Dance

Mr. and Mrs. J.H. Respess entertained at a dance for their daughter Cathy on Saturday night at the Ayden Community Building. The building was decorated for the occasion with lovely seasonal flowers.

Dancing and games were enjoyed by everyone.

From appointed tables, cakes, nuts, mints and punch was served.

Cathy received many lovely gifts from her many friends.

Mr. and Mrs. Stephen Franklin Eure and Stephanie of Greensboro spent last weekend with Mr and Mrs. Steve Eure.

Mrs. Wilbur Hart is a patient in Pitt Memorial Hospital, Greenville.

Mrs. Roy Frith of Charlotte is visiting relatives.

Dr. H.A. Gooding is shut in at home due to illness. He was a patient at MacPherson's Hospital, in Durham last week.

Mr. and Mrs. Preston Dunn and Charles of Myrtle Beach, S. C., were local visitors over the weekend.

Mrs. George Pullen and daughter of Norfolk, Va., spent last week with relatives. She was accompanied home by her mother, Mrs. Hodges McGlohon for a visit.

Mr. and Mrs. Clarence Tillery Jr., of Charleston, West Virginia., spent last Sunday with friends. They were accompanied from Raleigh by Mrs. Clarence Tillery, Sr.

Mr. and Mrs. P.R. Taylor, Mrs. J.A. Johnson, Mrs. J.L. Jenkins, Johnny Taylor and Tommy Dunn spent the weekend at Kure's Beach. They also attended the Azalea Festival in Wilmington on Saturday.

Mr. and Mrs. Perry McGlohon and Mr. and Mrs. J.W. Heavy spent several days of last week in Florida.

Frank Pierce is a patient in Pitt Memorial Hospital, Greenville.

Mr. and Mrs. Bobby Smith of Nashville, Tenn., spent the weekend with Mr. and Mrs. Paul Smith and Mr. and Mrs. J.W. Wadkins.

Mrs. R.H. Mason was a patient in Pitt Memorial Hospital, Greenville last week.

Mrs. W.O. Jolly Jr., attended the North Carolina Foodhandlers Association in Durham from from Thursday through Saturday.

Mrs. Ross Hostess

Mrs. T. Staton Ross waa hostess to the Odds and Ends Bridge Club at dessert bridge at her home on E Third on Friday evening.

Arrangements of Spring flowers were used in decorating the living room where bridge was played at two tables. At the conclusion of the game the high score prizes went to Mrs. Irma Belle Collins and Miss Susie Dixon with Mrs. Jack M. Collins receiving the runner up gift.

The other players included Mrs. Keith Brunson, Mrs. Alton Gardner, Mrs. James W. Everett, Mrs Helen L. Jones and Mrs. Lowenburg Moore.

Mr. and Mrs. Billy Harper and family of Hopewell, Va., were the weekend guests of their mother, Mrs. Mae H. Barrow.

Mr. and Mrs. V.P. Dunn and son, Chuck, of Myrtle Beach, spent the weekend here with relatives.

J.E. Humbles has returned home from a Beaufort Hospital in Washington where he was a patient and he is reported to be improving.

Miss Carolyn Corbett has returned to her school in Maryland after having spent the holidays here with her mother, Mrs. Willie Corbett. She was accompanied back by Miss Barbara Griffin, who is also a member of the faculty.

News From Stokes

Mr. and Mrs. Robert Zehfern and son, Philip of Baltimore, Md., returned to their home Friday after spending last week with her parents, Mr. and Mrs. B.F. Fleming.

Mr. and Mrs. Richard Cherry and daughter, Tammy of Kinston visited his parents, Mr. and Mrs. W. E. Cherry Friday night.

Mr. and Mrs. W. G. Stokes and Mr. and Mrs. Jim Norman of Wallace spent Sunday in Wilmington during the Azalea gardens.

Miss Nanelle Edmondson of Freemont was the weekend guest of Mr. and Mrs. Slade Congleton and son, Bobby.

Mr. Bobby Congleton returned to A. C. College, Wilson Sunday night after spending last week with his parents, Mr. and Mrs. Slade Congleton.

Mr. Jack Edwards, H. O. Whitehurst, Cecil Crandall and Hallis Cherry attended the Dog Field Day in Clayton Sunday.

Vanessa Callahan spent Saturday in Greenville with Mrs. J.D Adams and Mr. Adams.

Mr. Clarence has returned home from Pitt Memorial.

Mr. and Mrs. Dave Carraway and family of Craddock, Va., visited her parents, Mr. and Mrs. E. B. Parker Sr., during the weekend.

Bridge Club

Mrs. Slade Congleton entertained members of her bridge club Thursday night.

Upon arrival the guest were greeted by the hostess and invited into the living and dining room where three tables were set up for play.

After three progressions the hostess served hot dogs with all the trimmings, potato chips, pickles and Coca Cola's. When scores were tallied Mrs. E. B. Parker, Jr. was favored to be high while Mrs. C. S. Whichard captured the consolation prize.

Nancy Manning Circle Meets

The Nancy Manning Circle gathered for their April meeting at the home of Mrs. B. L. Tyson

Mrs. Tyson and her sister, Mrs Lucy Allen, were joint hostesses and they served the guests strawberry ice cream; wedding cookies and fudge stripes upon arrival

Mrs. Manning presided. Mrs. Tyson gave the devotional and Mrs. Lillian Sutton had the program. Nineteen dollars and seventy cents was added to the treasury.

Forty-five sick visits, five World Calls read and 100 percent daily devotions were reported.

It was noted that one of the Circle members, Mrs. James Sydney Allen, will enter Pitt Memorial Hospital Friday for an operation. Mr. Ola S. Kittrell, Mr. N. S. Tyson and Mrs. Stuart Bragg, patients at Pitt Memorial Hospital, and other sick people were remembered in prayers.

On April 21 and 22 the Circle will sponsor a bake sale at a place to be announced later. Home-made cakes, pies, candies, peach and apple jacks will be on sale.

Solicitor Speaks To Thetis Club

Mr. Eli Bloom shared some of his legal experiences as solicitor of Recorders Court with members of the Thetis Book Club Tuesday afternoon. Mrs. J. Carlton Taylor was hostess at her home on Longwood Drive, which was decorated with arrangements of spring flowers.

Prior to Mr. Bloom's arrival, a short business session was held, at which time the club voted to contribute to the City P.-T.A. Council.

Juvenile delinquency is of no greater concern now than it was 100 years ago, considering that it has always been present, no matter what name society attaches to the errors of children. Mr. Bloom said the public is more aware of the problem now than ever before because of the staggering amount of space magazines and newspapers have given it. Percentagewise, adult criminals are far greater than that of juvenile delinquents.

The speaker admonished the parents about becoming over-protective toward their children. A child must learn consideration of the law and responsibility for his own actions; and it is in this way that he becomes an adult, useful citizen.

Mr. Bloom also stressed the importance of listening to children's problems, meaning to take time in helping a child to grow up.

In closing, the speaker said that a child is not born bad—rather, he is taught, or ignored, to go his own way—thus, a juvenile delinquent. The Pitt County Legal officers work closely with the Mental Health Department in securing treatment for children with emotional problems, consequently eradicating the cause before there can be an effect.

Mr. Bloom urged that the book clubs and civic organizations in Greenville work toward the establishment of a Juvenile Court, per se, so that youngsters may benefit from the values of such a court.

Mrs. Bill Laughinghouse assisted the hostess in serving punch, open-faced sandwiches, cookies and nuts. In the absence of the librarian, Mrs. Charles Lewis distributed the books and the meeting was adjourned.

All About Town

With Anne Keziah

Leaving today for Cleveland, Ohio were Mrs. R. C. Henry and Miss Martha Lee Cowell. They will be the guests of Dr. and Mrs. F. H. Critchfield. Mrs. Critchfield is the daughter of Mrs Henry.

—o—

Mrs. P. R. Jackson has been spending the winter months with her son and his family, Mr. and Mrs. Bernard R. Jackson, 1616 Longwood Drive in Elmhurst. Mrs. Jackson, who enjoys our mild climate, plans to return to her home in Cedar Springs, Mich. the first of May.

—o—

Visiting this week in the J. H. Waldrop home has been their daughter, Mrs. Lawrence Watts, and son, Lawrence Jr., of Greensboro. Mr. Watts will join them for the weekend.

—o—

The Marvin Blounts are leaving today from New York by Jet for a six weeks trip to Europe. Accompanying the Blounts are Mr. and Mrs. Collier Cobb of Chapel Hill.

—o—

Houseguests for the weekend with Mrs. Reid Perkins and Mrs. Lee Hannah are Mrs. James McLeod, Mrs. George Palmer, Mrs. James Porter, Mrs. Stokes Porter and Mrs. Melvin Purvis of Florence, S. C. A tour of old homes and gardens in Edenton is on the agenda for the women during the weekend. Also visiting in the Perkins home this week were the Rev. and Mrs. Ed Sharp and Ed Jr. of Beaufort.

—o—

The Pilgrimage of Colonial Edenton and Countryside will open 21 historic homes and buildings to the public this weekend in Edenton. The Pilgrimage is sponsored by the Edenton Woman's Club. The tours are being conducted from 10:00 a.m. to 5:00 p.m. through Sunday.

—o—

The Lakewood Pines Garden Club was organized in 1954 with 15 charter members.

"Your home should be the center of your life but not the circumference" was the motto members selected for the club. Charter members are Mrs. J. T. Barnhill, Mrs. H. R. Billica, Mrs. R. G. Culbertson, Mrs. K. G. Harris, Mrs. R. P. Heller, Mrs F. F. Hendrix, Mrs. R. W. Lowe, Mrs. M. M. Luskin, Mrs. T. B. Marshall, Mrs. C. S. McCandish, Mrs. N. C. Pierce, Mrs. W. M. Reading, Mrs. J. E. Waltz, Mrs. R. E. Wilfong, and Mrs. W. A. Wright.

In 1955 the club federated with The Garden Club of North Carolina, Inc. Every year they have earned an honor certificate for work done in all phases of garden clubbing. This year they received a blue ribbon for their yearbook in District X competition, and are competing for a state award.

The club has held one Standard Flower Show, in March 1958, and two Small Flower Shows this past year at the Greenville Art Center.

Each year workshops have been held either during the summer or in addition to regular meetings. These have been on flower arranging, flower conditioning, drying flowers, corsage making, color in arrangements, and making Della Robia wreaths.

In April of each year a Spring Garden Fair is their money-raising project. Proceeds from these Fairs have been used to help landscape the Elmhurst School grounds, add playground equipment to the colored elementary schools, erect entrance pillars and lights to Lakewood Pines, and this year landscaped the Greenville Art Center.

In December the members' husbands are entertained at a Christmas dinner party, at which time presents are exchanged, the wrappings of which have been judged by the husbands.

Members have always been active in presenting programs to other clubs. This year Mrs. R. P. Heller is being instrumental in organizing a Council for all the Greenville Garden Clubs.

The club activities are directed by Mrs. H. R. Billica, president; Mrs. R. P. Heller, vice-president; Mrs. W. M. Reading Jr., secretary; Mrs. T. J. Morris, treasurer; and Mrs. L. C. Tebeau, corresponding secretary.

Members of the Lakewood Pines Garden Club are Maude Barnhill, Ruth Bateman, Myrtle Gray Bilbro, Ruth Billica, Elsie Carr, Rachel Crawford, Fanny Crawley, Mary Culbertson, Rosalie Harrell, Katherine Harris, Carolyn Heller, Dot Hendrix, Barbara Hunt, Pat Lowe, Marjorie Morris, Lucille Reading, Harriet Roseveare, Corinne Sewall, Lillian Stell, Billie Tebeau, Ruth Trevathan, Judy Whitehurst, Pauline Wilkerson, and Lib Wright.

Personals

Mrs. Ethel Ricks is a patient in Pitt Memorial Hospital. Her room number is 305.

Birth

Cannon

Born to Mr. and Mrs. Thomas Jefferson Cannon, Route 2, Greenville, a daughter, Lorrie Ann, on April 14, 1961 in Pitt Memorial Hospital.

HOME DECORATING TODAY

By MRS. R. W. DAVENPORT

ROCKING CHAIR MAKING NEWS

President Kennedy's attachment to an old fashioned slat-back rocker has touched off a mild rocking chair boom that likely will be felt at the Southern Spring Furniture Market which opens April 21.

We are told that a wide range of rocking chairs will be offered at this market. There are low-back rockers, cane-bottom rockers, slat back rockers, slim rockers—and just about every kind of rocker imaginable.

Dr. Travell, President Kennedy's personal doctor, says that rocking, an almost forgotten pastime, can be instrumental for better health. The rocker is rocking the nation.

Try a rocker in your bedroom, living room, family room, even in the kitchen, if there is room, and by all means, several on the breezeway, porch, terrace or lawn.

Rockers are necessary in your decorating today. Add rockers to your home and rock to better health.

The Home Furniture can supply your every need in rockers. They have the Carolina Rocker, too. The Carolina Rocker, you remember, is your President's choice.

—(Adv.)

Grimesland FHA Observes Week

The FHA members of Grimesland High School observed FHA week April 10 through 15. Monday Laura Helen McDonald and Hilda Wagoner conducted devotion over the Public Address System; Tuesday, each high school room was cleaned by FHA members; Wednesday, Laura McDonald and Hilda Wagoner put up a bulletin board, informing the student body about FHA Week; Thursday several FHA members were responsible for bringing flowers for each high school teacher's desk; Friday, all FHA members wore their emblems and the members wore red and white clothing.

On Saturday, April 15, a group from our school attended the State FHA Rally in Raleigh. Those attending were Linda Morgan, Marilyn Heath, Sandra Porter, Elizabeth Boyd, Connie Hardee, Sara Tucker, Shirley Buck, Shirley Wiggins and Mrs. Lucille Mayo, our advisor.

Faculty Duplicate Club Has Session

The Faculty Duplicate Club held its regular session Friday night with five tables in play. Winners north-south were, first, Mr. and Mrs. M. H. Bynum; second, Miss Mamie Ruth Tunstall and Mrs. George Staples. Winners east-west were, first, Mr. and Mrs. Eustace Conway; second, Mr. Richard Capwell and Dr. J. H. Stewart. The club will meet again Friday, April 21, at 7:30.

Brody's
SATIN PUMPS
Dyed 99 Different Colors
Dyed to match any dress are these smart pumps in high and medium heels. Careful matching, careful attention to any shade you desire. No extra charge for dyeing.
All Sizes
$6.99
Brody's

The LeAnne Beauty Salon
WILL BE
CLOSED APRIL 17th
FROM 8:00 A.M. TO 12:30 P.M.
IN ORDER THAT THEIR ENTIRE STAFF MAY ATTEND THE "CARAVAN OF HAIR FASHIONS."

THE WORLD'S FINEST SUN GLASSES...

...ARE ALSO THE BEST LOOKING
See A Complete Selection At . . .
Ridgeway's
OPTICIANS, Inc.
503 Evans St.
Greenville, N. C.

RONNIE'S
Specials
FRIDAY & SATURDAY
GERMAN CHOCOLATE CAKE REGULAR $1.39 99¢
DELICIOUS WITH STRAWBERRIES — ANGEL FOOD CAKE 39¢
POTATO ROLLS 18 for 15¢
DONUTS
Available all day Saturday and Sunday. Buy one dozen at regular price, get one dozen for . . .
1/2 price
OPEN UNTIL 9:00 P.M., 7 DAYS A WEEK!
RONNIE'S
KRISPY - KREME DONUT SHOP
1808 Dickinson Avenue, Greenville, N. C.

Saturday, April 15, 1961

Burden Is One Finance Committees

Approval by the Joint Appropriations Committee of Gov. Sanford's $70 million school improvement program virtually guarantees adoption of the program by the legislature.

Obviously there may be some minor revisions in the Governor's education proposals before it receives final action by the General Assembly, but from a practical standpoint the end result will be approximately what the Governor has set forth.

It is also evident that the burden now is upon members of the finance committees of the legislature to determine what methods they will use to provide suffient revenue to implement the program. The question of whether or not the program will be undertaken has been removed by the Appropriations Committee's action.

Certainly the action by Joint Appropriations Committee this week must be viewed as one of the most important single events in public education in North Carolina in several decades. The program recommended by Gov. Sanford is by far the most ambitious for public schools since the public school system was founded on a state-wide basis. Effectively implemented, it will raise the level of public education in North Carolina to an unprecedented height. More than that, perhaps, it will afford another plateau from which the public school system in the future will reach or surpass the average of other states in the union.

North Carolina's young people in the future will be assured of being better equipped with a fundamental formal education than their predecessors. They will be assured of a public school education which will enable them to better cope with the surroundings in which they find themselves, and to compete more effectively with other young people educated in other states.

No community or state has a more important asset than its young people. Its future progress and advancement rests largely with the youngsters of today who will be the adults of tomorrow. By providing the best possible education for these young people a state affords itself the best possible assurance that its future will be secure.

North Carolina needs for its young people the enriched educational program that now has the green light of the Joint Appropriations Committee. The benefits the program will bring to the state in future years will return to Tar Heels many times the cost involved.

Ample Time Allowed For Community Action

The determination of the legislative as well as the executive branch of North Carolina's government to have adequate stream sanitation in the state has been emphasized by the refusal of the House committee to extend the time in which the city of Kinston is to comply with stream sanitation requirements for the Nuese river.

A special bill which would have allowed Kinston until 1964 to comply with laws governing treatment of waste dumped into the Neuse was killed by the House Water Resources Committee. While our neighboring city of Kinston may look unfavorably upon this action, it is only right that individual cities make every effort to comply with the regulations for cleaning up the streams and rivers of the state. To postpone the time requirements for Kinston until 1964 would be to invite similar action by other cities of comparable size. It would also be inviting the establishment of a continuing legislative stumbling block to efforts toward stream sanitation throughout the state.

We can appreciate that some communities might find it difficult to comply with the stream sanitation regulations if too short a time were provided for compliance. Until now, however, it is our opinion that more than adequate time has been allowed communities to take steps toward complying with the regulations.

The cooperation of individual cities and towns located on the rivers of the state is essential to an effective stream sanitation program that North Carolina so urgently needs.

The East-West Flight Change

By LYNN NISBET

EAST-WEST — This has nothing to do with the continuing controversy about east - west political dominance in North Carolina. It deals only with transportation, and the improvements in that category since Piedmont Aviation took over the Capital Air Lines service in the state. For the first time in history it is now possible for a man based in Raleigh to eat breakfast and dinner at home—and between those meals keep a two-three hour business engagement in Asheville. Almost identical schedules permit the Asheville man to eat breakfast and dinner at home and spend two to three hours in Raleigh.

Exact time is subject to change, but roughly the current schedules call for leaving Raleigh or Asheville at around 10:30 o'clock, arriving at the other end airport around 1:00 o'clock, with return trips scheduled around 4:00 o'clock starting time and 6:00-6:30 at destination. Allowing for ground transportation from airport to town that gives some two hours between flights for business.

Despite the fact that his is local pick-up service, the plane stopping at Greensboro - High Point, Winston-Salem and Charlotte, and requiring something more than two hours for the direct distance of less than 250 miles, it is by far the best service ever afforded the east-west traveler. People between Elizabeth City and Raleigh also can make quick trips to the capital and attend to almost a full day's business.

WEATHER — The new Asheville airport can accommodate the larger planes day or night in almost any kind of weather. Weather remains an imponderable in aviation. Your reporter was on the flight last Sunday which was supposed to put down at Asheville at 12:58 p.m. There wasn't a chance and eight passengers had to be carried on to Knoxville and sent back by car. The plane crew reminded those who complained, that there were times when weather did not permit planes to land at the big fields—like LaGuardia and International.

HIGHWAY — Highway travel is also much easier than it was just a few years ago. Approximately half of US-70 between Raleigh and Asheville is four-laned, and many other miles are nearing completion. The somewhat shorter route oy way of US-64 is in good condition and travel is fast—except at school bus time. The Raleigh-Asheville trip can be made in five hours without violating any safety rules.

FOOTSTEPS — Travel around Capitol Square is, for the legislators, more of a distance than meets the eye. In the four blocks encircling the Capitol are the buildings in which most of the committees meet, and schedule conflicts often seem to be the rule rather than the exception.

One freshman representative complained that five of the eight committees of which he was a member met on the same day, in a morning period of three hours. Selecting which committee meeting to attend involves checking the day's agenda of each group—and often dividing time between several meetings. Incidentally, reporters have to do the same, reluctantly leaving one session to attend another.

One day this week, for example, fifteen different committee meetings were scheduled during the day, according to the legislative bulletin boards. Some were hearings, open to the public. As the session continues, more and more different committees will hold forth daily, and the lawmaker's journeys from building to building will become increasingly arduous.

MISCELLANEOUS MISCHIEF —The House heard a new amendment to the "firsts" usually extolled of George Washington. In debate on a proposed change in a highway safety bill, Bertie's "Cousin" Wayland Spruill told colleagues that George Washington himself had not been first in everything—that it was indeed true that George had been first in war, first in peace, and first in the hearts of his countrymen, but that "then he married a widow."

A sign-maker with a distorted humor has left a sample of his work in the Committee Appropriations room. The Senators and Representatives assembling to discuss state requests for money gazed at the revised slogan hung on the speaker's desk: "If at first you don't succeed, give up."

The Daily Reflector

INCORPORATED
Published Every Afternoon Except Sunday
Established 1882
DAVID JULIAN WHICHARD, Publisher
Entered at Post Office, Greenville, N. C., as second class mail matter.

ABC

SUBSCRIPTION RATES

By Carrier (In Towns)	Week 30c
By Carrier (Motor Routes)	Week 35c

BY MAIL, Payable In Advance

Greenville Post Office, Pitt County, Robersonville, Vanceboro Washington and Chocowinity	
Three Months	$ 3.75
Six Months	7.00
One Year	13.00
North Carolina (other than listed above)	
Three Months	$ 4.00
Six Months	7.50
One Year	14.00
All Other Outside North Carolina	
Three Months	$ 4.25
Six Months	8.00
One Year	15.00

MEMBER ASSOCIATED PRESS
The Associated Press is exclusively entitled to use for publication all news dispatches credited to it or not otherwise credited to this paper and also the local news published herein. All rights of publication of special dispatches here are also reserved.

NATIONAL ADVERTISING REPRESENTATIVES
Thomas F. Clark Co., Inc., New York, Chicago, Atlanta. Member Audit Bureau of Circulation.
All advertising copy must be received at least one day before publication date.

Low Blows By France, Russia

By JAMES MARLOW

WASHINGTON (AP) — The United Nations has been dealt painful blows on the back of the neck and is headed for tumult.

French President Charles de Gaulle and Premier Khrushchev have belted the United Nations in a way to make it bleed.

The United Nations this year probably will at least begin debating admission of Red China despite U.S. objections. Such a debate would touch off an uproar.

These were the blows spread over the past seven months:

1. Last September Khrushchev began a wrecking operation. He demanded U.N. Secretary-General Dag Hammarskjold—for his handling of the Congo — quit and be replaced by a three - man secretariat.

2. This week DeGaulle ridiculed the United Nations, said France wouldn't participate with men or money in "any present or possible enterprise," complained it was no longer what it set out to be and called for its reform.

3. France and the Soviet bloc refused to contribute to the 1960 or 1961 cost of preventing complete Congo chaos. With the United Nations thus hard up, the United States rushed to the rescue, offered to put up a big chunk.

Hammarskjold, subjected to Russian contempt, talks back. But his usefullness has been damaged. He's been rendered self-conscious in all his actions where the Communists are concerned. His terms ends in two years.

But Khrushchev would make the United Nations a total farce with his proposal to replace Hammarskjold with a secretariat of three men, one representing the West, one the neutrals, one the Communists.

The Red member, with a veto over what the other two might want to do in crisis, could turn the United Nations into a jabbering forum lost in debate while the world burned.

The French freeze-up on the United Nations is part of De Gaulle's persistent delusion about French grandeur that would have been flattened and finished by the Nazis if the Allies hadn't bailed her out.

France and Russia—with the United States, Britain and Chiang Kai-shek's China—were the big five which banded together in 1945 to make the United Nations possible. It started out that year with 51 members.

And for years the United States had a majority on its side in any showdown with Russia. But since 1949, when the Red Chinese pushed him off the mainland to Formosa, Chiang's remnant of China has been more symbol than reality.

And year by year as new members joined — neutrals and the newly freed—U. S. control has diminished. Until now, with 99 members, this country probably no longer can keep the United Nations from debating admission of Red China.

President Kennedy this week sair the United States is still opposed to U.N. membership for the Chinese Communists. So far it has been able to block any real discussion of it.

Its power to do so any longer seems over. Before year's end the United Nations may be sizzling with open debate on this. With such a debate comes the question of what happens to Chiang's China on Formosa, the American ally, if Red China is allowed in.

Adlai Stevenson has been highly praised for his performance so far. But the days ahead for him are the kind that make a man old fast.

Quote . . .

"Of course, facing a typewriter every day isn't quite as dangerous as defusing an underwater mine. But compulsory immersion in mankind's woes isn't calculated to steady the nerves either. By the nature of their job, newspapermen must pay heed to the politicians' warnings of doom and disaster on every topic from the budget to the bomb. And that, we submit, is enough to make anyone fumble for a second pack of cigarettes or twist a paperclip into a noose." — Wall Street Journal.

Strength For Today

By EARL L. DOUGLASS

Life Comes Through Dying

The Greeks had a very naive idea of salvation. Human life, they averred, is a sort of two-story affair — body below, mind above. Rise above the body into the purity of the mind, and all will be well. But, of course, all is not well because the mind is as corrupt as the body.

Two hundred years or more ago the gospel of progress came in. It was greatly reinforced one hundred years later by the theory of evolution. According to this theory, man is evolving into something better. Give him a chance and he will go on and on from triumph to triumph. All of this, of course, has been disproved by two world wars and the chaotic state of modern life.

Christianity teaches that the trouble with the world is that man's life is not properly organized. It is organized about self; it must be organized about God if it is going to develop as it should. The Christian remedy is death — death of self and that newness of life which comes from an unselfish surrender to God, to duty, and to the needs of the world. Jesus expressed it when he said, "Except a grain of seed fall into the earth and die it abideth by itself alone; but if if die it beareth much fruit."

Annual Shake Down

By HENRY HOWARD

Easier In A 'Compact'

Remember how tough it is sometimes to deftly back an automobile into one of those parking gadgets they have at the license examiner's office?

Normally, a fella parking his car downtown somewhere has little difficulty. Why is that? Simple. There ain't no pressure on him then.

But just wait 'til he goes down to have his driver's license examined and they ask him to breeze through the road test.

First of all, he begins to worry a little about how well he can manipulate his car into proper position among that array of red-tipped yellow poles. Nothing else about the test seems to worry him.

As the time of reckoning with that parking gadget draws nearer, the pressure mounts steadily. When he finally is ready to back into the thing, he's all thumbs.

A friend of ours was telling us just this morning about his recent experience with the gadget.

Like we said at first, he would have been much more skillful in his parallel parking had the eyes of the examiner been at least 10 blocks away. In other words, if he'd been going about his business somewhere, he'd never have given a thought to how difficult it may be to park his car.

At the outset, our friend ran into trouble. It was the worst kind of trouble, because he'd backed that machine into the midst of the yellow poles in one smooth movement. As he braked the car to a halt he thought he'd succeeded.

But the examiner didn't see it that way. He hopped out of the car and made a round trip. He came back to our friend, held up his hands measuring about four inches and said, "You're about that far too far back."

That really put the pressure on. Our friend tried again. But this time he backed into the yellow poles. Gently, mind you, but nevertheless. . .

The examiner warned, "Now what if those poles had been somebody else's car? You'd have banged it up."

Quite disconcerted now, our friend informed the examiner that if the poles had been another car he would scarcely have attempted to park his boat in a parking space as small as the gadget. "If I can't find a parking space any bigger than that, I won't park," he said.

Still, those gadgets are built according to "authoritative regulations." It's a hill all drivers must climb.

Not attempting to argue whether or not the gadgets are large enough for the Space Age, we simply reminded our friend there's a regulation "practice gadget" at the local Moose Lodge.

Other Editors Saying More Isn't Needed

(Henderson Dispatch)

Whether there is justification for greater supervision of day nurseries for children in North Carolina we would not know for sure, but we do not believe there is. Request of the State Department of Welfare for authority to approve or disapprove such activities would, if granted, create further controls and regulations upon the lives and functions of citizens for useless restraints upon individual liberty and freedom of action.

Already there are far too many controls upon the people. But bureaucratic agencies are never satisfied. They are always seeking added authority to tell individuals what to do and how it must be done.

To confer upon any public agency the right to prescribe the type of drinking cups which should be used, to determine sanitary conditions in nurseries and to decide whether or not cots and rest facilities are provided, and the type of instruction or entertainment that may be introduced is purely asinine. It smacks of the trend so noticeable in many areas of government activity in assuming that parents and individuals generally are too ignorant as to what is desired or needed for children, and that only a corps of public employes somewhere in a central office know everything that is for the common welfare of youngsters. It is the old theory of papa knows best.

Individual rights and privileges of citizens are so hedged in now that fewer and fewer privileges are left for the people generally. No group of officials is qualified better than most parents to decide what they wish for their children.

Mothers in particular are well acquainted with the manner and functions of day nurseries. Their affection for their children and their concern for the good of their own youngsters far transcends any interest the State Department of Welfare may or can have for tiny tots. Parents will not tolerate conditions that are not to their liking or satisfaction, and for a flock of inspectors out of Raleigh to be roaming the state to barge in on these small groups and give orders as to what may and may not be done is an invasion of the private functions of mothers and fathers in relation to their children.

It would seem that the welfare people would have their hands full in what they are already undertaking, much of which might just as well be omitted without doing violence to health or freedom of families or individuals. It is not the obligation of the state to set itself up as a guardian over all the young people in the one hundred counties. That is a characteristic of the communistic principle of assuming direction of all youth to be brought up and trained in the manner dictated by government.

Here and there a member of the Legislature can be found to sponsor almost any sort of legalistic impositions various departments, commissions and agencies suggest. But here is an invasion of privacy that has no rightful place among citizens. The State Welfare Department has quite enough dictatorial authority already in various directions, and this additional regulatory function deserves to be turned down promptly, decisively and permanently.

Now He Is On His Own

By GEORGE E. SOKOLSKY
Copyright, 1961, King Features Syndicate, Inc.

It is customary, in this country, where Administrations can be changed every four years, to give an incoming President an opportunity to get started without too much opposition. Generally, he appoints to his Cabinet whomever he chooses. He is given time to acquaint himself with public affairs, the American people generously assuming that a President needs to learn the intimacies of his job.

President John Kennedy has been treated better than most Presidents have been by the press, by Congress and by the opposition party, the Republican Party. This is undoubtedly due to his charming personality, his swift approach to the problems which he faces, the delightful characters of his wife and daughter, to the relief from the cold and distant personality which President Eisenhower chose to present to his people.

Now, the first 100 days are reaching their close. Jack Kennedy is now a full-fledged President, standing on his own, to be criticized and even attacked, as is customary in our country. I think President Kennedy will have a longer period of respite than most Presidents have had because that times are so perilous and many of the issues are hardly understood by the American people.

How much do most of us really understand of the piling up of issues in the Congo, in Laos, in South Vietnam, in Peking, in Moscow? More and more our people are becoming conscious of the fact that some time in the past, events have occurred and agreements have been made which are damaging to the United States. Young men and women who are now coming of age, wonder why they are being burdened by the errors of their elders. They do not remember Roosevelt or much about Truman. They are not mystified by the amazing statesmen of World War II, the great Churchill, the mysterious Stalin, the wicked Hitler, the gross Mussolini. These are names like Julius Caesar or Napoleon or even Genghis Khan. They see these names in books but they do not feel the impress of their personalities.

They are not astounded by the atom bomb or the hydrogen bomb. Many of them have studied sufficient science to know all about such toys. They take things in their stride that we elders never heard about. They read symbols which are gibberish to us. The nature of their education has changed.

Do they know more? That depends upon what one means by the word, know, and that brings us back to President Jack Kennedy. He is closer to the younger generations than almost any President has been. This gives him an enormous advantage over a man like Eisenhower who was an elderly gentleman of the generation of World War II. Kennedy is current. Each generation approaches identical problems differently and Kennedy approaches current problems in closer consonance to his own generation. His is bound to be a very different approach from that of either Eisenhower or Truman.

Thus, some of Kennedy's attitudes are shocking to an older generation, but that does not matter. What is significant are the results of his thinking and his actions. The Kennedy-Macmillan Conferences could not have been anything like the Roosevelt-Churchill Conferences, say, at Quebec. Roosevelt tended to be a flatterer; Churchill was a salesman, selling the glories of the British Empire for full American support. Churchill did an amazingly good job for his country which will ever honor him for his success. Jack Kennedy is not likely ever to make such a deal as Roosevelt made at Teheran. Jack Kennedy will develop probably into a nationalist as he grows in the Presidency.

During the first 100 days there have been many excursions and alarms but it is too early to see any results of all the activity. In times like these, the course of events is never swift, although patience and reticence often become defeat. On the other hand, we are so close to a shooting war with the Soviet Universal State, that the President wants to be sure that should war come, it is war by choice.

(Continued on Page 6)

Opinions In Brief

"It's all very well to make plans for outlawing atomic weapons, but just to keep things in perspective, we offer this historical reminder: Gettysburg has a local ordinance forbidding the discharge of firearms."—Memphis Press-Scimitar.

"President John F. Kennedy is receiving, on an average, forty thousand letters a week. Now there are all kinds of weeks for all kinds of things, but it would seem that Mr. Kennedy would be heartily in favor of 'Don't Write A Letter Week'."—Williamston Enterprise.

"By 1970, those who left the city to escape the crowds may find themselves surrounded, just as they were when they started."—The New York Post.

"In the United States censorship is a touchy word because it is so easy to lose freedom by giving someone else the authority to limit what the public may see."—Southern Standard, McMinnville, Tenn.

Advertising Contests Are Fair

By ELMER ROESSNER

A long-time reader writes about advertising contests: "It is pretty obvious that all those expensive prizes and awards are not actually given away. The cost of these prizes, along with the cost of ads and the heavy fee for a promotional firm, could wreck many an advertiser . . ."

Nuts.

There may have been some big contests in which there has been some skulduggery, such as judging entries in a way that the winners would not be bunched in one geographical area, but the typical advertising contest simply HAS to be honest. These are the reasons:

1. No matter how carefully a contest is conducted, there are almost always sore losers who complain to postal and other authorities. Hence all big contests get a government checking.

ROLE OF BBB'S

2. Better Business Bureaus are constantly checking contests, big and little. They frequently cite small contests—those in which every entrant becomes a winner and the prizes turn out to be checks for $50 in payment for an article overpriced $50 or more. But they never find crookedness in contests, large or small, put on by reputable companies.

3. The risks of staging a phony contest are simply too great for a reputable company. Prize totals have frequently been in the neighborhood of $100,000 in recent big contests. But if any company big enough to offer a prize of that size were found guilty of shady practices, the loss in reputation, good will and sales would be far greater than $100,000.

The big soap companies frequently stage contests. If any one of those contests were ever proved crooked, the loss in prestige and profits would exceed $1,000,000.

4. Judging of large contests is usually done by the Donnelley company and others specializing in this task. These companies have proven records of honesty and, again, their reputations ride with every contest they judge. They have worked out fast, efficient techniques and, while they charge high fees, these fees are far less than the judging would cost the sponsoring company or its advertising agency.

"ALL ENTRIES BECOME—"

My correspondent, wrong though he may be on that point, has another point, most amusing. Referring to the usual rule that all entries become the property of the advertiser, he wrote:

"When the entry is nothing more than the entrant's name and address, he gives that up to the advertiser—and then what will he do? Most folks need a name—all but prison inmates who go by numbers. And what in the world will the advertiser do with the ownership of all those names?"

Of course, every entrant does retain the rights to his own name and address. But the advertiser can take those names and sell or rent them to a list house. And if you are an advertising agency planning a contest, you can make sure your client will get a good response by renting a list of names and addresses of 100,000 people, more or less, who have entered previous contests. By mailing them details of your contest and the necessary blanks, you can increase the response greatly.

RUSSIA GETS 3 CROPS OF LAMBS IN 2 YEARS

An Australian agricultural delegation visiting Russia were shown a flock of 500 ewes that had three lambings in two years. To bring this about, the Russians had created an "artificial autumn" in the shelter sheds to promote ovine romances. The average ewe produced four lambs in the two-year period. Artificial insemination was widely used, and in one season 17,000 ewes were inseminated with semen from a ram that produced 5 pounds of wool in a season.

Roanoke Rapids Nine Tops Greenville By 8-5 Score

Jackets Broke It Up In 7th

A strong Roanoke Rapids nine edged the Greenville Phantoms 8-5 in a fast moving conference game here yesterday afternoon.

A scoreless duel between the Phantoms and the Roanoke Rapids Yellow Jackets terminated with the fifth inning when the Greenville team rallied for four runs.

Anderson led off for the Phantoms with a walk to first and was followed by Brock who got on by an error. Then Roberts connected with a single to center field to bring Anderson home and put himself on second base.

With runners on second and third, Smoot filled the bases for the Phantoms with a walk. Williamson, the Greenville second baseman unloaded the bases with a three run triple to put the Phantoms ahead 4-0. Then, Greenville ended their scoring spree on a third out with two men on base when Noles bounced out to the third baseman.

The Jackets tied the score 4-4 in the sixth inning due to three Greenville errors, a walk, and two Roanoke Rapids hits.

In the last half of the sixth the Phantoms could not get a rally started and in the top visitor's half, of the seventh inning, they broke the game open with four big runs. The decisive blows came from two triples back to back by Pruette and Ogburn to make this the fatal inning for the Phantoms.

In Greenville's last time at bat only Roberts was able to score for the Phantoms. This brought them to a 5-8 total.

The winning pitcher for Roanoke Rapids was Smith, while Larry Roberts took his first loss against two wins for Greenville from the mound.

The Phantom hurler has been involved in the three Greenville conference games. This is his first loss against two wins. He pitched a 5-0 game to shut out Tarboro and turned back New Bern 7-3.

Bill James, the Phantom third baseman led the hitting attack for the local club with two hits, both singles. Leon Williamson's three run triple was the longest hit for the Phants.

The Greenville club will travel to Wilson Tuesday to play a rescheduled game which was rained out earlier this season. This will be a non-conference game. The next conference game for the conference. The next conference game for the Phantoms will be next Friday when they travel to Jacksonville.

Greenville	ab	r	h
Anderson, ss	3	1	0
James, 3b	4	0	2
Brock, c	4	1	1
Roberts, p	3	2	1
Smoot, cf	3	1	0
Williamson, 2b	3	0	1
Foley, rf	2	0	1
Morris, rf (a)	0	0	0
Harrington, rf (b)	1	0	0
Knowles, 1b	3	0	0
Joyner, lf	3	0	0
TOTALS	29	5	6

Roanoke Rapids	ab	r	h
Huaey, cf	4	2	2
Pruette, 3b	3	2	1
Ogburn, rf	4	2	2
Edwards, c	4	0	1
Davis, 1b	3	0	1
Birdsong, cf	4	0	0
Cameron, 2b	3	0	0
Smith, p	3	2	0
Shearing, ss	3	0	0
TOTALS	31	8	7

A PHANTOM CONNECTS . . . One of the Greenville Phantoms gets off a hit in a conference tilt against Roanoke Rapids here yesterday. The Phantoms bowed 8-5 to the strong Yellow Jackets.

ECC Makes 2nd Defense Of Baseball Crown Monday

By LEONARD LAO

The East Carolina baseball nine makes a second effort in the defense of its North State Conference baseball crown Monday afternoon on the college diamond. The Appalachian Mountaineers will play the role of the spoilers who will try to knock ECC off its North State pedastle, and they will get two chances to do it in one afternoon because the two clubs, clash in a doubleheader, with the first game scheduled to start at 2:00 p.m.

The Pirates were scheduled to open their North State schedule last Wednesday against arch-rival Atlantic Christian, but rain dampened Buc spirits in that proposed contest.

Head Coach Jim Mallory, who is just itching to play as are the rest of the East Carolina hardball aggregation, will probably call on his ace lefthander, Larry Crayton to handle the mound chores against the Mountaineers. The chunky southpaw has started all of EC's games thus far this season and has won 2 and lost -. Last season Crayton posted a 9-2 record, and as a sophomore, his slate was 7-1, which makes him the winningest pitcher in East Carolina baseball history.

In the second game, Mallory is expected to send his number two hurler to the mound, Nathan Green. The speedy righthander, who pitched mostly in relief roles last season, has come around to be a fine distance performer this year. His 1960 record was 2-0. and in two relief roles this year, Green has given up only one hit in eight innings pitched.

Leading the Pirate hitting assault so far during the young season have been three seniors, Jimmy Martin, Wally Cockrell, and Glenn Bass. Martin, a husky first sacker, has been hovering around the .500 mark all season, and has been the only Pirate to blast a grand slam homer this year. His 1960 record was 2-0, and the University of Delaware, whom the Pirates dropped 20-0.

Cockrell, centerfielder and co-captain of the Bucs, and Bass have both managed to stay above .300. Cockrell leads the Bucs in home runs with three and in runs batted in with eight. Bass, who is co-captain along with Cockrell, has been an All-Conference shortstop for the past two seasons.

Patrolling the left field pasture will be the familiar figure of Gary Pierce. The senior and football guard is currenty among the Bucs leading hitters.

At second base will be Spencer Gaylord, now in his second season as a starter. Behind the plate, Charlie Johnson is expected to get the starting nod, with sub Burl Morris on deck for a considerable amount of action.

Floyd Wicker, a rising young freshman, has nailed down the third base post with his terrific hitting and fielding.

The right field post seems to be the only one that does not have a definite starter as yet. Merrill Bynum and Harrell Boitnott have been battling for the spot, and the latter seems to have the edge at the plate.

So far this spring, East Carolina has been scheduled to play six games, but inclement weather has kept the Bucs indoors on exactly half of the occasions. If the weather doesn't break soon, the Pirates may never get a chance to defend their North State crown.

Liston Wants To Drop Manager

PHILADELPHIA (AP) — Sonny Liston, the No. 1 contender for the heavyweight boxing title, says he will quit the ring and go back to his job breaking concrete unless he can choose a new manager.

"I'm asking Pep (Joseph Barone) to give up his contract with me so I can get a title fight," Liston said Friday.

Floyd Patterson has refused to defend the heavyweight title against Liston until he breaks away from some of the people Patterson says have a financial interest in him.

"The way it is now, Patterson won't fight me because of the men he says are behind Pep," Liston said.

A U.S. Senate subcommittee has called Barone a front man for Frank (Blinky) Palermo and Frankie Carbo.

Barone, of Allentown, Pa., was not available for comment.

Liston, who has won 34 of 35 fights, said he wants Barone to give him the contract, reportedly worth $125,000 which has two of its five years left to run.

"We're good friends and I think he'll do it," Liston said.

Barone, who has reported several offers for the contract, has said, "It's not for sale."

Golf Team Going Into 4th Match

The Rose High School golf team will travel to Roanoke Rapids Monday for their fourth contest of the season.

So far this season the Greenville team is undefeated and many have expressed hopes of the Phantoms going all the way to the state championship.

Road-e-o Event Slated Sunday

The Jaycee-sponsored Teen-Age Road-e-o will be held on the Winn-Dixie parking lot tomorrow afternoon beginning at 1:30.

Chairman Dixie E. Greene said the young contestants will be taking the driving portion of the tests. Contestants have already taken written examinations.

The driver skill tests include a series of events. The contestants, using cars furnished by local auto dealers must negotiate each of the tests on the course and they are graded by judges.

First, second and third place winners will be named according to the scores. The first place winner will be awarded a watch. He will also compete in the State Teen-Age Road-e-o with the chance to go on to national competition.

Certificates will go to each of the contestants.

"This program is designed to emphasize the need of good safe driving," Greene said. The public is invited to attend and there is no admission charge.

James W. Boykin is in charge of judging.

JC Junior Champ Event On May 14

The Greenville Jaycees Junior Champ event will be held at Guy Smith Stadium on May 14, Chairman Wyatt Tucker announced today.

He said plans are being made for a well rounded field and track program for boys from 8 through 17 years of age

Entry blanks are to be distributed to the city schools soon and Tucker urged interested individuals to obtain the forms and fill them out.

Rely On The Best
All Work Guaranteed
Prompt Expert Service
At Moderate Prices
Saad's Shoe Shop
113 Grande Ave. PL 8-1228
We Give King Korn Stamps

All But One Seeded Netter Win Rounds

Only one seeded player had trouble in the opening round of the East Carolina High School Invitational tennis tournament yesterday afternoon. The remaining field of the top seeded boys went on to win their matches with little or no difficulty.

The annual spring tennis tournament is sponsored by East Carolina College and has met with success in this its second year. Tre underlying purposes of the annual affair are to promote high school tennis in North Carolina, along with being a big help to EC tennis Coach Wendell Carr in recruiting some of the top prospects in the state.

Top-seeded Ken Oettinger, second seeded Buddy Jordan, and fourth seeded Larry Tanner won their matches, while third seeded Billy Council lost in a thrilling match.

Oettinger of Chapel Hill beat two opponents easily. In his first match he dropped Alan Weil of Goldsboro, 6-0, 6-0, and in the second match for Oettinger, the top seeded entry stopped Lindsey Pratt of Goldsboro, 6-0, 6-3.

Jordan, also a native of Goldsboro, defeated Greenville's Mike Martin easily in his first match, 6-0, 6-0, and then beat Jim Otwell of Goldsboro, 6-2, 6-2.

Tanner ousted Roy Carawan of Greenville in his first match of the day, 6-0, 6-0, and then the Rocky Mount native defeated Ray Stallings of Goldsboro, 6-2, 6-2.

In the doubles matches, Oettinger and Tanner defeated Steve Humbert and Eddie Harrington, both of Greenville, 6-0, 6-1, and Pratt and Jordan defeated Tom Harbin and John Bynum, both of Greenville, 6-2, 6-2.

The tournament semi-final round was set for this morning, with the winers going at each other this afternoon in the finals.

Play Monday

An undefeated Greenville golf team will travel to Roanoke Rapids Monday for their fourth contest this season.

Last week the Phantoms scored 319 to take their nearest opponent, Jacksonville, by five points. Low Shooters for the Greenville golfers this season have been Bobby Thomas, Chappy Bradner, Rick Sauve, and Dallas Clark.

Earlier this week a Greenville coach indicated he felt the local club would go all the way to the state championship.

He was also optimistic about chances for winning in statewide competition.

Major League Stars

By THE ASSOCIATED PRESS

Pitching—Frank Lary, Tigers, pitched the first one-hitter of his career, giving up a scratch single by Jim Landis in the fifth inning, walked two and struck out five while facing only 30 men for 7-0 victory over White Sox.

Hitting—Sammy Taylor, Cubs, walloped 3-2 pitch or two-run, two-out homer in ninth and 3-2 victory over the Braves.

Ayden Picks Up Third Straight With Two-Hitter

GRIMESLAND — Senior Bud Carmon twirled a neat two-hitter at Grimesland's Panthers here yesterday as Ayden High School marched to its third straight victory of the season, 12-0.

Carmon went the route in blanking the Panthers and also wielded a big stick as he chased home three runs with a long bases-loaded triple.

Ayden's batmen fared well against the offerings of Grimesland hurler Lindsay Hardee. Hardee gave up 15 hits in going the distance for the Panthers.

Collecting six of the 12 were Tommy Dunn and William Harrington who had three singles each.

In limiting Grimesland to only two safeties, Carmon fanned 12 Panthers.

SEED PEANUTS
Some Farmers Plant Peanuts For Profit,
Some Plant For Fun.
For More Profit And Fun, Plant
Keel's Blue Tagged Certified
NC 2 and NC 4X
Shelled, Thiram and Moly-Gro treated, packed 50 lb. Polyethylene lined burlap bags. 31c per lb.—our warehouse.
KEEL PEANUT COMPANY
Phone PL 2-7626 Greenville, N. C.
James T. Keel J. Tilmon Keel

Standings

Saturday Baseball
By THE ASSOCIATED PRESS

American League

	W.	L.	Pct.	G.B.
Minnesota	2	0	1.000	—
Kansas City	1	0	1.000	½
Los Angeles	1	0	1.000	½
Chicago	1	1	.500	1
Cleveland	1	1	.500	1
Detroit	1	1	.500	1
Washington	1	1	.500	1
Boston	0	1	.000	1½
New York	0	1	.000	1½
Baltimore	0	2	.000	2

Saturday Games
Kansas City at New York
Cleveland at Washington
Minnesota at Baltimore
Chicago at Detroit
Los Angeles at Boston

Friday Results
Detroit 7, Chicago 0
Minnesota 3, Baltimore 2 (N)
Washington 3, Cleveland 2 (N)
Only games scheduled

Sunday Games
Kansas City at New York (2)
Cleveland at Washington
Minnesota at Baltimore (2)
Chicago at Detroit
Los Angeles at Boston (2)

Monday Games
No games scheduled

National League

	W.	L.	Pct.	G.B.
Cincinnati	3	0	1.000	—
San Francisco	3	1	.750	½
Los Angeles	2	2	.500	1½
Pittsburgh	2	2	.500	1½
Chicago	1	2	.333	2
Milwaukee	1	2	.333	2
St Louis	1	2	.333	2
Philadelphia	1	3	.250	2½

Saturday Games
Milwaukee at Chicago
Cincinnati at St. Louis
Pittsburgh at Los Angeles (N)
Philadelphia at San Francisco

Friday Results
Chicago 3, Milwaukee 2
Cincinnati 7, St. Louis 3 (N)
San Francisco 2, Philadelphia 0 (N)
Pittsburgh 6, Los Angeles 3 (N)

Sunday Games
Milwaukee at Chicago
Cincinnati at St. Louis
Pittsburgh at Los Angeles
Philadelphia at San Francisco

Monday Games
St. Louis at Los Angeles (N)
Only game scheduled

Pitched And Hit His Way To Win

ROBERSONVILLE — Jimmy Rogers pitched and hit his way to Robersonville's third straight win yesterday, dropping Jamesville, 11-0, in a Martin County affair on the Robersonville diamond.

Rogers limited the visitors to three scattered hits in working the shutout. The win was also Rogers' third against no losses.

The Rams got off on the right foot in the first frame, scoring three runs off losing pitcher, Phil Ange, who went the distance for the losers. Ange gave up seven Ram hits in his seven innning workout.

Rogers was the leading Ram titter for the day with two hits in two trips to the plate, including a double and a single. The fastballer has cracked out 10 hits in 15 at bats so far this season for a .667 average.

But it was big Bonnie Stevenson who struck the decisive backbreaking blow to the losers in the sixth. With two mates aboard, Stevenson cracked a towering homer for the winners.

The Rams play again at Robersonville next Friday when they host another conference rival, Oak City.

Pete Rademacher Wins With KO

GASTONIA, N.C. (AP) — Pete Rademacher, former Olympic champion whose first pro fight was a bout with heavyweight champion Floyd Patterson, knocked out Dan Vanderford of Lockhart, S.C., in 2:17 of the first round of a scheduled 10 - round bout Friday night.

A crowd of 1,700 saw Rademacher finish Vanderford with a left hook and a right cross. Rademacher weighed 199, Vanderford 210.

Entry Has The Blue Ribbon Winning-Habit

TO BE IN SHOW . . . "Little Sue," owned and ridden by Regan Jones of Greenville, two years ago was named champion gaited pleasure horse of the Tidewater Horse Show Circuit and who has won blue ribbons in 26 of her past 31 shows, will be among the entries in the Greenville Saddle Club Horse Show to be held at the Pitt County Fair Grounds tomorrow. Over 100 entries from North Carolina and Virginia are expected. Proceeds from the show, which starts at 1:30 p.m., will go to the Greenville Rescue Squad, while the Staton House Fire Department will receive the profits from operating the concession stand. Over 20 horses from Greenville and Pitt County are entered in the 17 classes of the show, according to Saddle Club officials.

Frank Lary Hurls His First One Hitter For Detroit Win

By ED WILKS
Associated Press Sports Writer

Little more than a week ago Frank Lary was the biggest mystery of spring training for the Detroit Tigers. Relied upon as one of the aces of the staff, he had a 10.06 earned run average and had been tagged for 17 runs in one stretch of seven exhibition innings.

Lary was still a mystery Friday, but it was the Chicago White Sox, not the Tigers, who were looking for the answer. The sturdy right-hander pitched the first one-hitter of his career for a 7-0 breeze in his first regular season appearance.

Lary came within an inch of pitching a no-hitter. The only hit by the Sox was a scratch single — off shortstop Chico Fernandez' glove — by Jim Landis in the fifth inning. The official scorer called it a hit immediately, and Lary had no complaints.

In the only other games scheduled in the American League, both at night, the Minnesota Twins remained unbeaten with a 3-2 decision at Baltimore over the winless Orioles, and the Washington Senators won their first, spilling the Cleveland Indians 3-2.

In the National League, the San Francisco Giants beat Philadelphia 2-0 as Mike McCormick outdueled Art Mahaffey in a double thre-hitter, Cincinnati stayed undefeated with a five-run ninth that beat St. Louis 7-3, Pittsburgh defeated Los Angeles 6-3 and the Chicago Cubs beat Milwaukee 3-2 on Sammy Taylor's two-run two-out homer in the ninth.

Lary, just turned 30, walked only two — retiring 13 in a row after Landis' hit before giving up a pass to pinch-hitter Earl Torgeson in the ninth — and struck out five with his assortment of curves, sliders and fastballs. He faced 30 men, three over the minimum.

It was Lary's first shutout against the White Sox, who went down behind Frank Baumann, last year's earned run leader. The Chicago southpaw, who won Monday's opener in relief at Washington, was belted for five hits and three runs in the first two innings with Al Kaline's double bringing in the run Lary needed in the first. Bob Shaw then gave up the other four Detroit runs in the third inning, two on Rocky Colavito's first home run. Turk Lown and Russ Kemmerer blanked the Tigers the rest of the way.

Camilo Pascual, the other half of Minnesota's one - two pitching punch with Pedro Ramos, gave the Twins their second victory with a five-hit job against the Orioles. The curve-balling right-hander walked two and struck out 12, losing a shutout on Jackie Brandt's two-run triple in the fifth. Zoilo Versalles doubled and scored the first run against loser Jack Fisher in the fourth inning for the Twins, then drove in Billy Gardner, who had doubled, with the tie-breaking clincher in the seventh.

A single by Gene Woodling, a walk and a single by Danny O'Connell gave Washington the decisive run against losing right-hander Gary Bell and left no doubt that these are indeed a new bunch of Senators. Bell had won seven in a row, going back to July 15, 1958, against the old Senators, now the Minnesota club.

Joe McClain, 27, a right-hander making his first major league appearance, beat the Indians with a seven hitter. McClain drove in the first run with a double, walked no one, struck out two and had a shutout until the eighth.

Corning, Calif., is known as "Olive Town" because of its extensive olive groves.

Track Meet Will Be Held Monday

Phantom officials announced yesterday that the track meet scheduled between Greenville and Rocky Mount for last Thursday will be hold at Guy Smith Stadium here Monday afternoon.

PAINT WITH
PITTSBURGH PAINTS
NOW IS THE TIME TO CLEAN UP AND PAINT UP!
For ROOF TOPS we have the FAMOUS
KENTUCKY GREEN
LADIES WE MIX PAINT AND HAVE
1400 COLORS
TO CHOOSE FROM
See Us For Your Next Paints . . .
COLLINS MILLING Company
AYDEN, N. C. PHONE PL 6-3801

Real Estate - - - Insurance - - - Mortgage Loans

John A. Messick, now associated with Bennet's Insurance Agency, invites you to call on him for any Real Estate, Insurance or Mortgage Loan needs.
Bennett's Insurance Agency
Bennett-Messick Real Estate Agency
1213 Dickinson Avenue PLaza 8-1444
Greenville, N. C.

Stock And Market Reports

RALEIGH (AP) — (NCDA) — North Carolina egg markets: large generally advanced ½ cent per dozen, medium and smalls remain steady. Supplies adequate with movement of medium and smalls slow in instances. Over-all demand fair.

Prices paid producers for clean, unsized eggs, delivered nearby grading stations on a grade-yield basis, cases exchanged: grade A large, whites 31½-32½, mostly 32-32½; medium, whites 29-30; small, whites 23-25½, mostly 24½-25½.

The following bid and asked prices are obtained from the National Association of Securities Dealers, Inc., and other sources but are unofficial! They do not represent actual transactions; they are intended as a guide to the approximate range within which these securities could have been sold (indicated by the "Bid") or bought (indicated by the "Asked") at the time of compilation, April 14, 1961. Origin of any quotation will be furnished upon request.

Description	Bid	Asked
Amer. Marietta	32⅜	33⅞
Atlanta Gas Light	50	52¼
Bassett Furniture	19½	21
Bowater Paper	8⅛	8¾
Cannon Mills	65	72
Car. Cas. Ins.	3⅞	4¼
Car. Natl. Gas	5	5½
Car. P. & L.	102	105
Car. Tel. & Tel.	45	—
Central Elec. & Gas	34⅞	36⅜
Central Telephone	30¾	32¾
Col. Strs. Com.	17	18⅜
Col. Strs. Pfd.	32	—
Commonwealth Life	34	35
Drexel Enterprises	38¼	40⅞
Erwin Mills	11½	12½
Franklin Life	106	109
Gulf Cities Gas	2⅜	2¾
Gulf Life Ins.	25¾	27
Inv. Div. Svc. "A"	217	227
Jackson Minit Mkt.	6	6¾
Jeff. Std. Life	54½	57
Lau Blower	5⅛	5⅝
Life & Cas. Ins.	19¼	20¼
Life Companies, Inc.	2⅞	—
Lucky Stores	21¾	22⅞
McLean Indus.	4	4⅜
National Food	15¾	17
Nationwide Corp.	35¾	37½
N.C. Natl. Gas	5¾	6⅜
Ohio State Life	39	41
Peninsular Life	4⅝	5⅜
Piedmont Aviation	3⅝	4⅜
Piedmont Natl. Gas	13⅞	14⅞
Pyramid Life	3⅞	4½
Rose's 5-10-25 Strs.	32½	—
Security Life & Tr.	46½	48
State Loan & Finance	23	24½
Superior Cable	5	—
Textiles, Inc.	15	16¼
Tidewater Natl. Gas	4⅜	4⅞
Time, Inc.	98½	101½
Trans. Gas Pipeline	23⅜	24¾
Travelers, Ins.	118¾	122
Wachovia Bank	29½	31

Opened Window, Prisoner Jumps

JACKSON, Mich. (AP) — Paul Peti, 53, of Okemus, Mich., pleaded illness and asked sheriff's officers to open a window Friday night.

"We did. Zoom. Out he went. He looked like a paratrooper the way he dove," reported Deputy Sgt. Clarence Waite.

Waite said Petri was being questioned in the Jackson County jail stenographer's office in connection with a shoplifting charge.

He said the man disappeared into the darkness after his plunge from the first floor window and "we haven't caught him yet."

Bootleg Butter Gang Rounded Up

MACON, France (AP) — Police have announced the roundup of "The Cream Gang," a group who specialized in bootleg butter.

A dairy worker, who had four accomplices, was accused of nightly carting off a big tank of rich cream from the plant where he worked. The milky moonshiners had an electric churn to convert the cream to butter, which they were able to sell at cut-rate prices by eluding taxes and overhead expenses.

Crown Bestowed On Police Chief At Chapel Hill

CHAPEL HILL, N.C. (AP) — Chapel Hill Police Chief Arthur Beaumont has a new title today—King of the University of North Carolina, however, he may be ready to abdicate.

He was crowned by Tar Heel students shortly after Bishop Homer Tomlinson, self-styled king of the world, arrived at Chapel Hill and named himself king of the university.

A group of students had their own candidate, a dapper undergrad dressed in a kingly costume, surrounded by harem girl — coeds—and riding in a white convertible.

Both Bishop Tomlinson, whose hobby is self-crowning, and the students wanted to use the Forest Outdoor Theater here for their coronations.

Police Chief Beaumont defended Tomlinson, told the students to go elsewhere. For a moment, the crowd, numbering about 2,000 threatened to get out of hand.

Then, someone placed the undergrad's crown atop Beaumont's head.

British Await 'Colored Coal'

LONDON (AP) — The British housewife soon will be able to buy colored coal to match her living room curtains.

Coal comes into most British living rooms to be burned in those cheerful fireplaces, and black becomes so monotonous. National Coal Board technicians have perfected a process to dye artistically shaped lumps of coal gold, silver, red, purple and green.

Colored News

The J. A. Nimmo Jubilee Singers will present a musical program Tuesday at 7:30 p.m. at Philippi Christian Church.

The schedule for South Greenville Recreation Center for next week is as follows: Monday-Wednesday, 9-12 a.m., 2-5:30 p.m., play school, 10-12 a.m.; Tuesday-Thursday-Friday, 2-5:30 p.m.; Saturday, 9-12 a.m.; Monday night, Coastal League meeting; Friday and Saturday nights at 8 p.m., teenage club.

Revival services will begin at Philippi Christian Church Sunday at 8 p.m. Rev. J. L. Melvin of Goldsboro will be the speaker for the week.

Rev. Melvin is a theology graduate of Southern Christian Institute, Edward, Miss. He is pastor of St. Mark Church of Christ and Greenleaf Church of Christ in Goldsboro.

The Senior Choir of St. Mark Church of Christ will present the music for Sunday night.

Les Demioselles will meet Sunday at 4 p.m. at the home of Miss Sylvia Goines, 200 Tyson St.

The Star of Zion Usher Board of York Memorial AME Zion Church will sponsor a barbecue dinner at the church Sunday at 2 p.m. All persons that have tickets are asked to be present.

The Bachelor Benedict Club will meet Sunday at 6:30 p.m. at the Cavalier Club. Charles A. Shivers, host.

All members of Golden Victory Lodge No. 2321 are asked to meet at the hall Monday at 7:30 p.m for a special business meeting.

HARRY MITCHELL, N. G.
I. J. ANDERSON, Sec't'y

The Coastal Boys' League will meet at the South Greenville Recreation Center Monday at 8 p.m. Andy Dupree, reporter.

The Dollar Club of Mt. Calvary FWB Church will have a program at 7:30 p.m. Sunday. The Evergreen Singers will render the music. The public is invited.

EDENTON—The Wings Over Jordan and Dr. Glynn T. Settle, narrator, will present a program at Edenton High School Tuesday at 8 p.m., sponsored by the Kadesh AME Zion Church, Edenton.

FARMVILLE—The following activities will be held at Macedonia Baptist Church Sunday and next week: regular service at 11 a.m. Sunday; mission meeting following the morning service; Sunday School Teachers Class will meet at the church Wednesday at 8 p.m.; prayer meeting Friday at 8 p.m.

Members of Mt. Calvary Masonic Lodge No. 669 are asked to meet at the home of Brother Gerald H. Jenkins, 300 Nash St., Monday at 8 p.m. Final plans for the banquet to be held April 20 will be discussed.

Jesse W. Williams Jr., W. M.
James W. Grimes, Sec't'y

The Pastor's Aid Club of Sycamore Hill Baptist Church will meet in the educational department of the church Monday at 8 p.m. All members are asked to be present.

Mrs. Annie Leggett Dupree is a patient in Beaufort County Memorial Hospital, Washington, Carolina Room 403.

The Cottage Prayer Band of the Church of God in Christ Jesus will meet Monday at 8 p.m. at the home of Mrs. Emma Hemby, 1511-B Fleming St.

The Junior Choir of Cherry Lane FWB Church will have a choir festival Sunday at 6:30 p.m. Choirs throughout Greenville and Pitt County are invited.

Quarterly meeting will be held tonight at 7:30 at St. Matthew FWB Church. Sunday school will be held at 10 a.m. and morning worship at 11 o'clock. At 3 p.m. Rev. Laura Henderson will be the speaker. The public is invited.

Narrowly Escape Serious Injury In Two Wrecks

The drivers involved in two traffic mishaps, one yesterday and one Thursday night, narrowly escaped serious injury or possible death, investigating highway patrolmen reported.

Patrolman R. E. Tayloe of Grifton, said Jonnie Garfield Allen, 35 of Farmville, was pinned in the wreckage of a tractor unit of a tractor-trailer truck for about 30 minutes Thursday night after the vehicle went out of control on a curve and overturned about four miles west of Grifton, on the Scuffelton Road.

The officer said a farm tractor was used to pull a door of the flattened cab open so Allen could be helped from the upside-down vehicle.

Patl. Tayloe noted that "it was the most perfect conditions for an explosion" he had ever seen. He explained that gas from the truck's tanks was "spilled all over the place", and said all the electrical switches in the vehicle remained "on".

The patrolman set damage to the tractor at about $2,500, and charged Allen with exceeding a safe speed for the conditions at the time of the mishap. He noted no trailer was attached to the unit at the time.

He said Allen was admitted to Pitt Memorial Hospital suffering from lacerations and possible rib fractures.

Patrolman W. K. Chapman said a head-on collision was narrowly averted about 9:15 a.m. yesterday when two trucks collided about one mile north of Farmville on U.S. 258.

The officer explained that an oil delivery truck, operated by Bruce Owens of Route 1, Fountain was headed north on U.S. 258 at about 30 miles per hour when a tie rod to one of the vehicles front wheels came loose.

A pick-up truck, being operated by Johnnie James Wooten 43, of Route 2, Farmville, was headed south on the highway at the time and was meeting the oil truck, he explained.

The patrolman quoted the drivers as saying when the rod broke, the oil truck swerved into the south-bound lane and traveled head-on, toward the Wooten truck.

Wooten said he saw the right-hand wheel of the truck flop over when the rod broke, and stated he swerved his truck to the left, in an attempt to avoid the collision.

The front of the oil truck struck the right side of the pick-up truck, Ptl. Chapman said, and totally demolished the rear of the vehicle.

The oil truck stopped on the road-way, the officer stated, while the rear of the pick-up truck was hanging over the highway fill.

Damage to the Owens truck was placed at $500 while damage to the 1953 model Wooten truck was set at $400. The Wooten truck was a total loss, the patrolman noted.

No injuries were apparent at the scene, Ptl. Chapman said, and no charges were placed.

12-Year-Old Is C-of-C Member

MALVERN, Ark. (AP)—At the age of 12, Henry Stueart III is a dues-paying member of the Malvern Chamber of Commerce.

Young Stueart comes from a family of merchants and not to be outdone by his father and grandfather, he has instituted "Hank's Mobile Store."

After school and on holidays and vacations, Hank, a seventh-grader, peddles chewing gum, candy, peanuts and other merchandise from a box he carries with him.

The box bears not only the name of his store, but also an official chamber of commerce emblem.

Convicts 'Hate' Peas And Carrots

TALLAHASSEE, Fla. (AP)—No more bread and water for troublesome convicts at the Florida State Prison.

Now it's nothing but peas and carrots for breakfast, lunch and dinner.

"They hate it," says State Prison Director H. G. Cochran. "Bread and water was nothing to this."

And the treatment apparently works, he says. In the old bread and water era, the prison usually had 140 to 150 convicts on the restricted diet on any given day.

Now the average is about 75 convicts.

MEET TUESDAY

The Commission on Education of Jarvis Memorial Church will meet Tuesday, April 18, 7:30 p.m. in the church office.

"OPERATION EICHMANN"

A scene from "OPERATION EICHMANN," the story of the Nazi butcher who killed 6,000,000 people. "OPERATION EICHMANN" starts Sunday at the Pitt Theatre for a three-day run.

East Carolina College's Chapel Fund was increased by $421.17 when Sarah Smiley of Greenville presented a check from the campus Panhellenic Council to President Leo W. Jenkins. The sum was raised through a presentation by the eight campus sororities of the spectacular "Broadway in the Spring" on March 10, 1961. In response to numerous requests, the Panhellenic Council will repeat the gay and original variety show Tuesday, April 18 at 7:30 p.m. in the Austin auditorium. Proceeds will go to the current fund-raising drive of the Pitt County Cancer Society. Members of campus sororities are now selling tickets for Tuesday's benefit presentation of "Broadway in the Spring," Miss Smiley has announced. (ECC News Bureau Photo by Rufus Freeman)

Schedule For 'Bookmobile 1'

Following is the schedule for Pitt County Bookmobile No. 1 for the week beginning Monday, April 17:

Monday, April 17: Falkland School, 9:45-12; Stancill's Station, 12:05-12:30; Mrs. R. H. Bright, 12:40-1; Mrs. Turner's Home, 1:10-1:20; Mrs. Nell Beaman, 1:30-1:45; Mrs. Frances Garris, 2-2:15; Mrs. Charlie Little, 2:20-2:50.

Tuesday, April 18, Mrs. M. C. Robinson, 9:45-10; Cannon's Cross Roads, 10:05-10:15; Ayden High School, 10:30-12; Ayden Elm. School 1-3; Mrs. Frank Little, 3:10-3:20; Mrs. Nobles Craft, 3:30-3:40; Mrs. Allen's home, 3:45-3:55; Mrs. R. H. McLawhorn, Jr., 4:05-4:15; Ayden Public Library, 4:25-4:40.

Wednesday, April 19, Walter Brown's Store, 9:45-9:55; Nash Kindergarten, 10:10-10:20; Grifton School, 10:25-2; Grifton Public Library 2:30-2:45; Mrs. Charlie Hardee, 2:55-3:10; Mrs. R. H. Smith's Store, 3:25-3:35.

Thursday, April 20, Mrs. B. M. Tucker, 9:35-9:50; Winterville Elm. School, 10-2; Mrs. C. W. Bright, 2:10-2:20; Mrs. N. O. Hodges, 2:25-2:35; Mrs. H. H. May, 2:45-2:55; Mrs. S. A. Paramore, 3:10-3:25; Mrs. A. B. Best, 3:40-3:50.

Friday, April 21, Winterville High School, 9:30-11:30; Mrs. K. Crawford, 11:45-11:55; Mrs. C. V. Nichols, 12:05-12:15; Mrs. Charles Jackson, 12:30-12:40.

Spring Services Set In Grifton

GRIFTON—On Sunday, April 16, Spring Services will begin at the Grifton Presbyterian Church, Rev. L.C. Robinson, pastor, announced this week.

The services will begin at 7:30 at the Grifton Presbyterian Church and will feature Rev. John N. Miller, pastor of West Haven Presbyterian Church in Rocky Mount, as guest speaker.

Services will conclude on Thursday, April 20. A nursery will be provided during each service.

In addition to a guest speaker, special music will be provided by the Presbyterian Quartet, with soloist Miss Bette Jo Gaskins; the Grifton Methodist Choir; First Christian Choir; and the Grifton Episcopal Choir, in that order.

Congo Intends To Open Embassies

LEOPOLDVILLE, The Congo (AP)—The Congolese foreign ministry said Friday the Congo intends to open embassies soon in Washington and Paris.

A ministry spokesman said resumption of normal diplomatic relations with Belgium is also under consideration.

Endorse Neighborhood Conservation Plan Here

Unanimous endorsement of the Neighborhood Conservation plan for upgrading depressed property in the city came from 196 members of building trade industries in Greenville at a called supper meeting Thursday night.

In the same resolution the group rejected urban renewal as an alternative proposal.

Members of the Association for Better Citizenship and Home Government, which is sponsoring the Neighborhood Conservation Program, addressed the group.

Charles Cobb exhibited a series of slides illustrating work under the program in other cities. He called attention to Pres. Kennedy's recent recommendation for 25 year government guaranteed loans at lowered rates of interest for home improvements. "Pres. Kennedy's program is particularly suited to our plan," Cobb added.

Dr. J. L. Wooten outlined a number of what he termed "dangers of urban renewal." His discussion included the risks of federal domination, violation of property rights, socialistic features and the cultivation of a "something-for-nothing attitude."

A contrasting picture of Neighborhood Conservation and the Urban Renewal Shore Drive project in relation to increased job opportunities, new business, costs, and condemnation procedures was given the group by W.C. Clark, Jr.

Dr. E.L. Henderson, retired professor of East Carolina College, presented the Urban Renewal Shore Drive project as highly imaginative, speculative and very unrealistic and at the same time presented "Neighborhood Conservation" as a positive program in cleaning up Greenville.

A proposed ordinance embodying the recommendations of the Neighborhood Conservation plan was presented to the City Council March 2. It has not yet been acted upon.

Hold 4-H Revue Monday Night

Pitt County 4-H Clubs will hold their annual Health Pageant and Dress Revue on Monday night, beginning at 7:30 in the Agnes Fullilove School auditorium.

Kings and queens of health from every 4-H club in the county will participate. A king and queen from senior clubs, and a king and queen from junior clubs will be selected to reign during the next year.

The dress revue will feature entries from clubs throughout the county. Winners will be chosen for the three divisions of Junior, Senior and Apron sections. Prizes will be awarded the winners by a local store.

4-H girls are advised by Miss Lily Harper, assistant home economics agent of Pitt County, while the 4-H boys are advised by Ronnie Tharrington, assistant farm agent of Pitt County.

Minor Damage In Truck Fire

Only minor damage, according to firemen, resulted last night when a truck, owned by V. A. Foye of Wilmington, caught fire at the intersection of Dickinson and Grand Aves.

Fire officers, who said fire units were called to the scene when Box 123 at the intersection of Dickinson and Grand Aves. was turned in about 11:30 p.m., said the fire originated in cardboard cartons on the rear of the vehicle.

Cause of the small blaze was listed as "undetermined"

First Presbyterian Announcements

"Christ in the Church" is the title of the sermon to be delivered by the Rev. Richard R. Gammon Sunday at the First Presbyterian Church.

The Youth Fellowships will meet Sunday evening at 6 o'clock. Their programs on "Christian Higher Education" will be led by Russ Bartlett and Miss Esther Johnson.

The Women of the Church will celebrate their annual "Birthday Party" at 8 o'clock Monday evening in the Church Parlor.

The Men of the Church are honoring the Women of the Church at a "Ladies' Night Dinner" Wednesday evening at 6:45.

Mr. James S. Jenkins and Rev. Richard R. Gammon will represent this church at the Spring meeting of Presbytery, which will be held Tuesday in the Faith Presbyterian Church in Wilson.

Saturday evening, April 22, the Pioneer Fellowship will enjoy a weiner roast and scavenger hunt at Elm Street Park.

Johnny Reynolds, son of Dr. and Mrs. John O. Reynolds, has been elected to serve as Moderator of the Presbytery Senior High Fellowship Council for next year, and Dickie Atkinson, son of Mr. and Mrs. F. Richard Atkinson, as co-editor of "Albemarle Sound."

The public is invited to worship at this church.

Announce School SCA Candidates

By CRAIG WORTHINGTON

The SCA elections committee—Larry Roberts, chairman; Betsy Bryant and Jean Crawford—has announced the following candidates for positions with next year's SCA:

President: Billy Neal James and Johnny Reynolds.

Vice-President: Jimmy Jenkins and Bill Moye.

Treasurer: Allen Van Dyke and Joe Waldrop.

Secretary: Martha Henderson, Anna White, and Donna Whitley.

Roving Representatives (2): Nancy Harrington, Tom Irons, Nancy Tribley, and Pat Worsley.

Candidates and their campaign managers will present speeches during an assembly this Friday, April 21. Students will vote on the following Monday. If a run-off is necessary, students will vote Tuesday morning to decide the winner. New officers will be announced in the issue of The Green Lights which will be circulated on the following day.

Cheerleading Try-Outs

Next year's varsity cheerleading squad will be elected Thursday of this week. Judges will select the junior varsity squad on Wednesday.

Melinda Coleman, head cheerleader, has announced that approximately 24 girls are seeking varsity positions while 35 are trying for the jayvee squad.

The candidates, who will have been practicing for one and one-half weeks with the old cheerleaders, will work in pairs. Each team will be prepared to do three cheers. After they enter the floor for their part of the try-out, they will be told which two they must do.

Judges will include the present cheerleaders, graduating cheerleaders, and the group's adviser, Mrs. Pat Stauffer. The try-outs are open to the public.

Council Congress

Representatives from Rose High attended the annual Eastern District North Carolina Student Council Congress at Rocky Mount yesterday. The convention, which lasted from 10:00-3:45 was scheduled to help solve student council problems among the member schools in Eastern North Carolina.

Erskine Duff, Jimmy Jenkins, Anna White, Johnny Reynolds, Janice Laughter, Svend Erik Plum, Rose High's exchange student from Copenhagen, Denmark, and Mrs. Nellie R. White, adviser, attended the meeting.

A "chat and chew" period helped the delegates meet each other in an informal atmosphere while discussing at random council problems. Various discussion groups and lecture-forum groups were scheduled to cover the major problems confronting student councils.

Janice Laughter represented Rose High on a panel discussion titled "Selecting Suitable Student Council Projects." She told and explained the various projects which the school's SCA has undertaken and the value of these projects to the school.

Discussions concerning school spirit, evaluating SCA work, and problems of junior highs were also included in the agenda. After electing officers for the coming year, the delegates adjourned.

GATHER MONDAY

The Commission on Stewardship and Finance of Jarvis Memorial Church will meet Monday, April 17, 7:45 p.m. in the church office.

BOARD TO MEET

The Official Board of Jarvis Memorial Church will meet Tuesday, April 18, 8:00 p.m. in the Chapel.

To Hold Revival

There will be revival services at the Grimesland PH Church beginning April 17 at 8 p.m. The Rev. T. D. Hux of Tarboro will be the evangelist. Special singing will be featured. The public is invited to attend.

Homemakers Celebrate

Members of Rose High's Future Homemakers clubs celebrated FHA Week during the past week.

Highlight of the week was a tea given for the teachers yesterday. An all-day affair, teachers were invited to come at their convenience.

Cards advertising the week were placed in the cafeteria while all of the members wore FHA identification. Other projects included a window display in a local store, carrying out "The Phases of FHA" in display form. Members also prepared a bulletin board in the home economics living room showing the various roles played by the Future Homemakers.

A special feature of the week was the hiding of the FHA key. The finder, Yvonne Bright was awarded a prize.

FHA members presented a long-stem red rose to each teacher during the week. Faculty adviser for the junior and senior Future Homemakers of America are Mrs. Grace Carraway and Miss Frankie Eller.

FHA members sponsored a fashion show yesterday. Paula Pollard narrated the showing, which included fashions from several local stores.

These students modeled the new spring fashions: Donna Forbes and Charles Vincent; Phyllis Moore, Scott Smiley, and Barbara Berryman; Judy Webb and Allen Van Dyke; Joy Morrill and Roger Collins; Lynda Hunning and Richard Taft; Julie Dodson and J. B. Surles; and Brenda Thigpen and Tommy Brown.

Ann Hunt and Billy James; Linda Davenport and Tommy Taft; Ross Clark and Alan MacArthur; Barbara Brooks and Joe Waldrop; Sara Oakley and Morris Cozart; Myrtie Moon Bilbro and Bill Wade; and Sara Webb and Garris Evans.

Delegates from the junior FHA are today attending the State Future Homemakers of America rally in Raleigh.

Future Teachers Week

Rose High's PTA observed Teacher Appreciation Week during the past week. Led by Janice Laughter, the group honored the teachers in several ways and tried to make students more aware of the important work done by the teachers.

Ross Clark, Frances Harvey, and Diana Hodges prepared the showcase exhibit near the school store which showed the various roles played by the teacher. Susan, Laughter, Ann Daniel, and Gayle Hunning worked with Jake Gaskins in preparing a bulletin board near the library upstairs. Using large animal pictures, Jake added "Gentle as a kitten" plus "Wise as an owl" plus "Memory like an elephant" equals "Teacher."

Ginger Melton, Carole McGowan, and Ruth Clark prepared mottos for each teacher's room. Sara Basnight made for each teacher a "corsage" consisting of a little blackboard, ruler, eraser, and paper pad. Other members put posters through the building to remind students of the week.

Officers this year include Betsy Bryant, president; Myrtie Moon Bilbro, vice-president; Lynda Hunning, secretary; Mary Goodwin, treasurer; and Ruth Clark, historian.

Sokolsky Col..

(Continued from page four)

not war by accident. This is one of President Kennedy's major problems, as he is being teased into starting a fight, several theaters being offered him at once. The Russians still hold the initiative and it needs to be taken from them. That will be the task of the next hundred days.

NEW ENGLAND
FRIED CAKES
Diener's Bakery
615 Dickinson Ave. PL 2-3251

ELECT

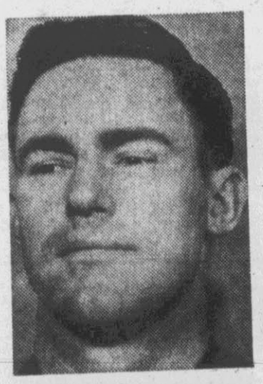

J. T. "T-BONE" WILLIAMS
FOR
CITY COUNCIL

DON'T PUT IT OFF!
NOW'S THE TIME TO BUY LAND IN PORT CHARLOTTE, FLORIDA
ON FLORIDA'S WEST COAST

Only $10 down, $10 a month
(which includes 5% interest)
buys a big 80' x 125' homesite, sales price $995!

Growth is your best investment bet! Port Charlotte has grown from raw land to over 2,400 homes and 5,000 residents in 5 years — *and is still growing fast!* Think of the wonderful growth-potential you have in land in this nationally advertised community!

PRICE GUARANTEED ONLY TO MAY 15
DON'T WAIT—MAIL THE COUPON NOW!

ANOTHER MACKLE-PLANNED COMMUNITY through GENERAL DEVELOPMENT CORPORATION

PORT CHARLOTTE...

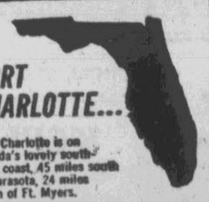

Port Charlotte is on Florida's lovely southwest coast, 45 miles south of Sarasota, 24 miles north of Ft. Myers.

General Insurance Agency
314 Evans Street
Greenville, N. C.

General Insurance Agency
Box 13, Greenville, N. C.
Without obligation, let me have the full facts about Port Charlotte.
Name.....
Address.....
City.....Zone....
County.....State.....
AD 58193 (M-P)

Feature

THE DAILY REFLECTOR

Classified

SATURDAY AFTERNOON, APRIL 15, 1961

Spring Trumpets A Soft, Clear Call

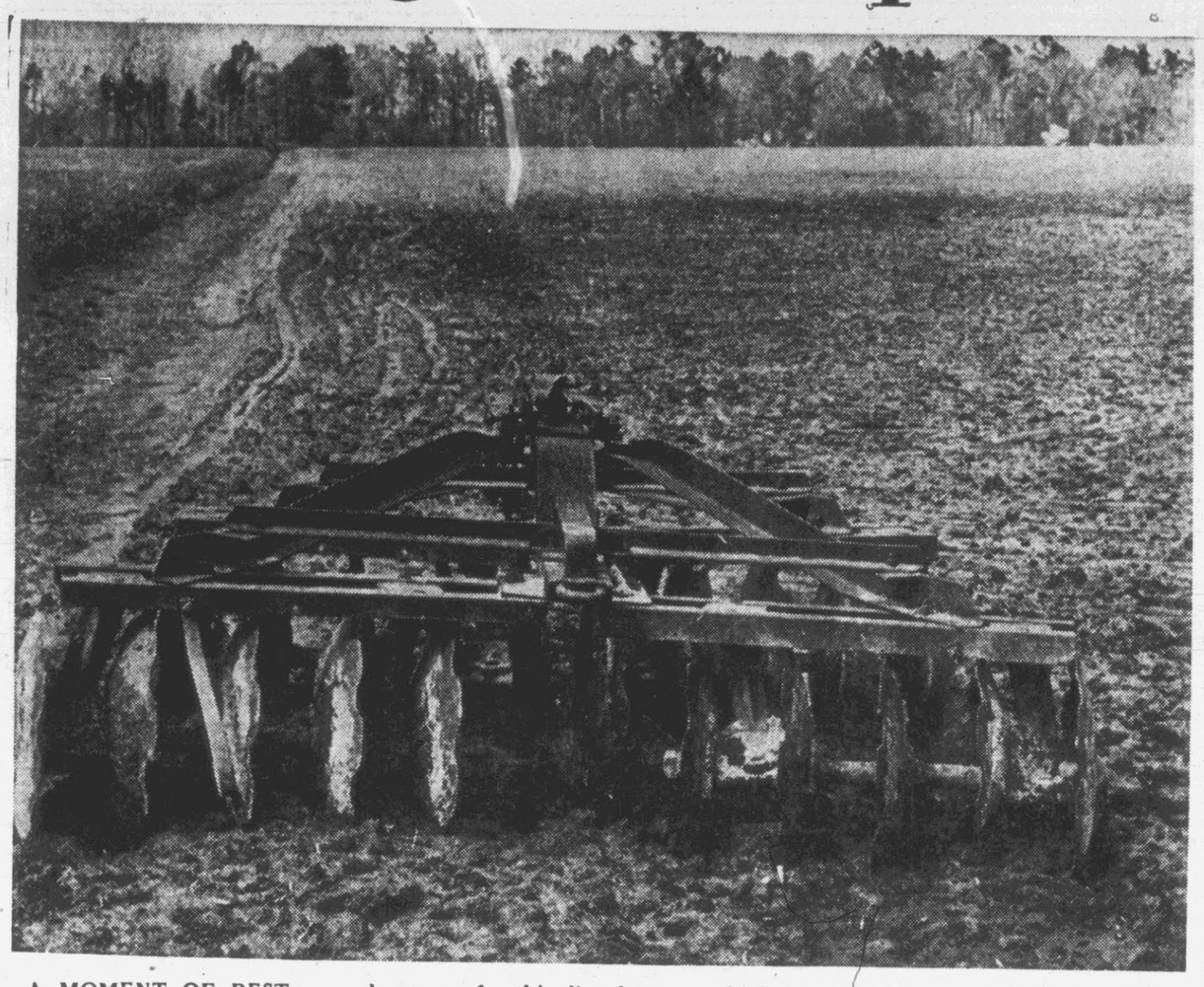

A MOMENT OF REST . . . has come for this disc harrow which stands idlly now beside the field. The rest . . . brought on by a spring shower . . . will not last long, for there is much work to be done to prepare the fields for the coming summer's crop. (Reflector photos by Stuart Savage)

By JOHN G. DUNCAN

The long cold wait is over. Life is stirring in the tree roots, in the root of field grasses, in the vine, in the shrub, and in the newly planted seed. The sting has gone out of the wind and the eye of the sun is looking our way.

In the gardens, the parade of flowers is moving out. Camellias, azaleas, tulips, hycinath and daffodils, and those that follow in their time will fill the air with color and fragrance.

In the fields, man and machines work toward the full crop and bountiful harvest. Here, in the young days of a new season, the air is clean and warm and the clouds that roam the sky move without haste.

At time the river, overfed by rains and snows of the season just gone, is filled to its brim. It hurrys seaward, pushing its wet probiscus where it has no business—flooding the low lands, and sometimes wandering out into the tended fields. Then its damage done, creeps back to its alloted path and sings and purrs downstream, passing towns and villages and the sandy islands—cut to where the big sea starts.

These are the days that bring the gardener out among his plants to help in his small way in the fulfillment of the miracle of spring. The sun is magic, pulling from the ground, the flower and leaf.

Squirrels frolic in the trees, staring at the new leaves, and testing their skill, leaping from limb to limb.

Birds tune their throats for the many songs to be sung during the months to come. Robins hunt the ground searching for worms, and in the holly tree the mocking bird sings. In the pine near the field, the crows meet to plan their assault on emerging plant and seed.

Shade is light on the ground, filtered through the newly forming leaves. Eager flowers push against their bud cases and in the ground, the army of insects await their entrance que.

The air is languid; the hurry that was winter has slowed to the unfretted pace of spring. Hope becomes alive again in the woods, in the fields, on the water road of the river and in the hearts of the humans that live on the land.

Nature moves in a steady [illegible] to bring each thing into its proper place. The rose, the downy peach, the violet in the deep of the woods, the grape on the vine, and the hatching of blue bird's eggs.

In the fullness of time, each season comes and goes. Each their chores perform to make the year full. The dark cold night of winter, falls colorful twilight—summer's high noon and now spring's bright new morning.

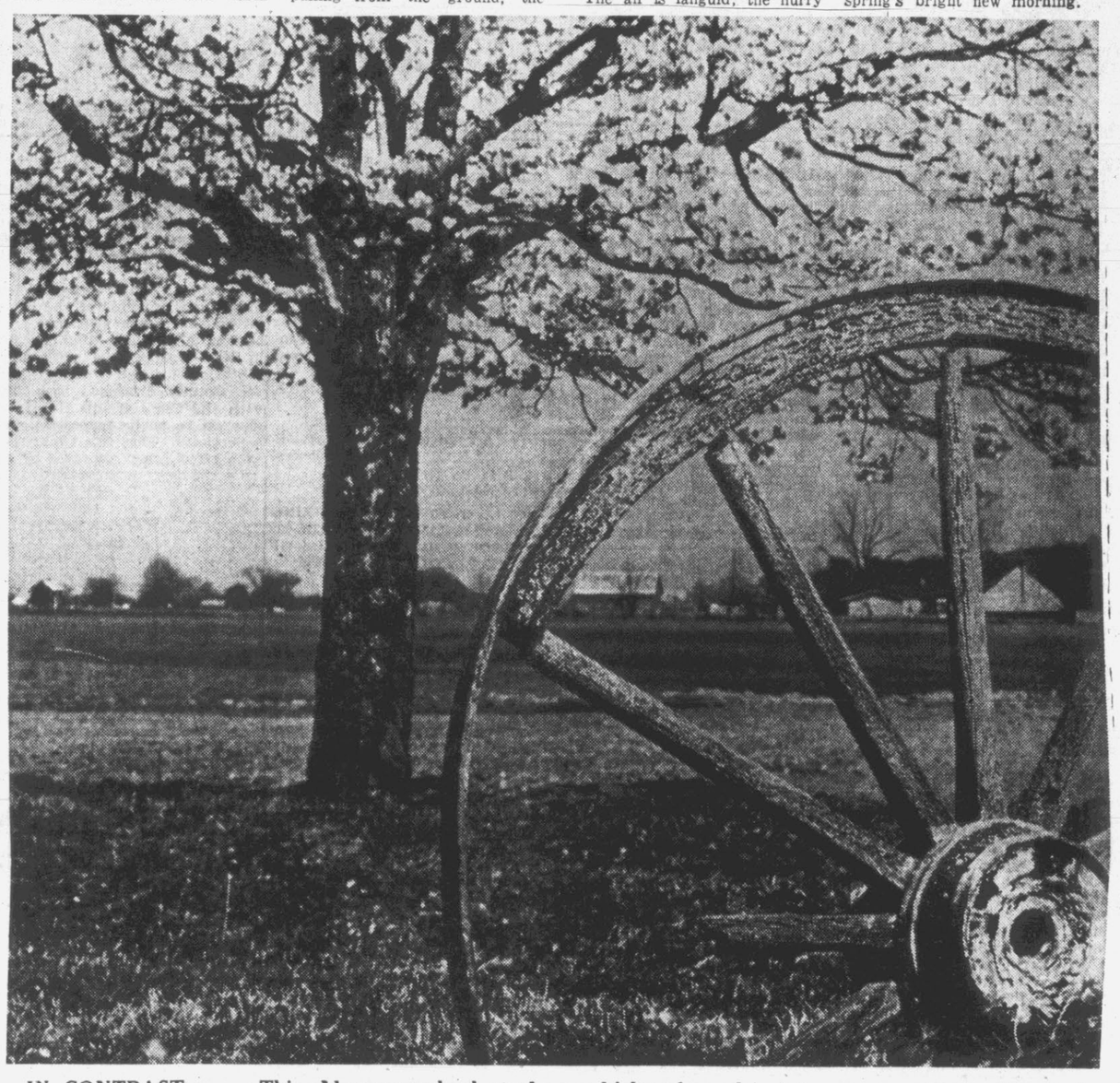

IN CONTRAST . . . This old wagon wheel, used on vehicles of an almost bygone era stands silent and decaying beside a fresh and newly-blooming dogwood tree and a warm spring wind rustles the leaves of the tree.

★★★★ ★★★★ ★★★★ ★★★★

Ruins Of The Old South Are Still To Be Found

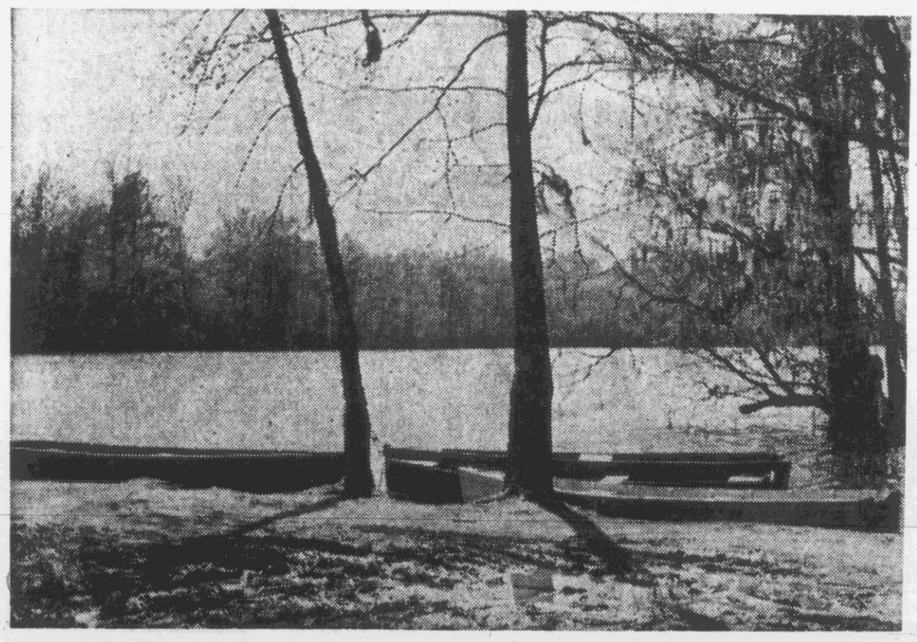

YANKEE HALL . . . was once a boat landing, where ships came up the Tar River to load turpentine from trees on the William Grimes plantation. The name likely came from the Yankees, who landed there during the Civil War, and shot holes in the Grimes home.

By PATRICIA MOORE

Reflector Staff Writer

The Civil War South has never really fallen.

Some of it has decayed, some overrun by those Yankees and westerners, some eaten up by the earth and some consumed by flames. A lot of it has never really disappeared — it still lingers, if you look in the right places.

Look around Pactolus (perhaps you'd forgotten). And in those groves, the ones belonging to J.P. Davenport and his sisters, the Misses Pattie and Sidney Davenport, are stories of the Yankees shooting holes in William Grimes' fine house, and slaves, and the Yankee Hall boat landing.

William Grimes was related to General Rufus Grimes, the man Grimesland was named after. He was the general shot by some renegade, who later was hung ungracefully (lynched is more accurate; from the Washington bridge.

Anyway, William Grimes lived in a fine old house with about 10 rooms, near the Tar River. The site is about a mile from the present highway going through Pactolus. Nearby was the overseer's house, and a little further down winding paths were the slave cabins.

In a swamp near the house, William Grimes' slaves raised rice. The principal product of the land was turpentine, from the trees. Of course, cotton also was raised, along with other products.

When the Yankees invaded, the story is that they shot holes all over the Grimes house. After the war, the house burned, and that was the end of the beautiful home, but not the other buildings. You can still find the foundations of the main house. People live even now in the old overseer's house. Over the plantation, there are grave sites and underground cellars, some still lined with stone. Slave quarters abound, deserted, lived in, used as storage places, and some as abodes for wasps and dirt dobbers.

Nearby, another home, a large, white frame house now being used as quarters for the principal of Pactolus school, is located along the winding roads of the Davenport lands.

This home was built by Church Perkins, who lived near William Grimes, over 100 years ago. Both the Perkins and the Grimes were familiar names in this area. Their acres are now incorporated under one family.

Along the roads winding from the Perkins place to the Grimes site are slave quarters of all sizes.

You only know that they are remnants of that past if you are told.

Down on the river, near the old Grimes place, was the boat landing called Yankee Hall, which has reflected on the whole site. People call the entire vicinity Yankee Hall.

"Sketches of Pitt County" says that about 1816, Yankee Hall "must have become an important point of business on the river and also have done a good shipping business." It was about that time that two sea going ships were built there.

The boats used to come up to the low, square wharf, where they loaded turpentine and cotton from the plantation sites —and unloaded the rock, which they had carried to balance the ship without a cargo. The rock has been removed over the years.

Davenport can remember back into his youth, when as many as 25 sail boats were in the landing area at one time. There were also oyster boats. In times past, very large oysters have been brought up out of the Yankee Hall section of the Tar River.

It must have been right up the river, and at Yankee Hall, that the Yankees landed during the Civil War and went into the plantation area, shooting at the Grimes mansion and spreading over the countryside.

The site has been called Yankee Hall since Davenport can remember—it is a probability that the name came about as a result of the dreaded Yankees landing at that once mercantile shipping point, hidden from view by a winding path now called Yankee Hall Road. Graveyards are on each side of the road, one for the colored people and one for the white people. Tombstones date back as far as 1776, though there may be some older.

It was said that Church Perkins had as many as 200 slaves on his plantation, which consisted of some 750 acres. When the war broke out, he was supposed to have sent them every one to South Carolina.

William Grimes didn't have as many slaves, but he had more land—1,180 acres, about.

In years past, there has been a grist mill with a mill house and dam, as well as the boat landing and raising of crops.

Small, dirt winding roads can still lead one to the sites, to the foundations, to the old graves and to the boat landing. It looks different, but you can still smell some of the Old South. It is very much alive if you want to find it.

ONE HUNDRED YEARS AGO . . . this was a fine old Southern home, built and inhabited by Church Perkins on his plantation. It is located in the Pactolus area, inhabited by the school principal. (Reflector photos by Stuart Savage)

AN ERA GONE WITH THE WIND . . . but the remnants still remain, to tell stories and remind us of the Old South. Over a hundred years ago, this was a slave quarters.

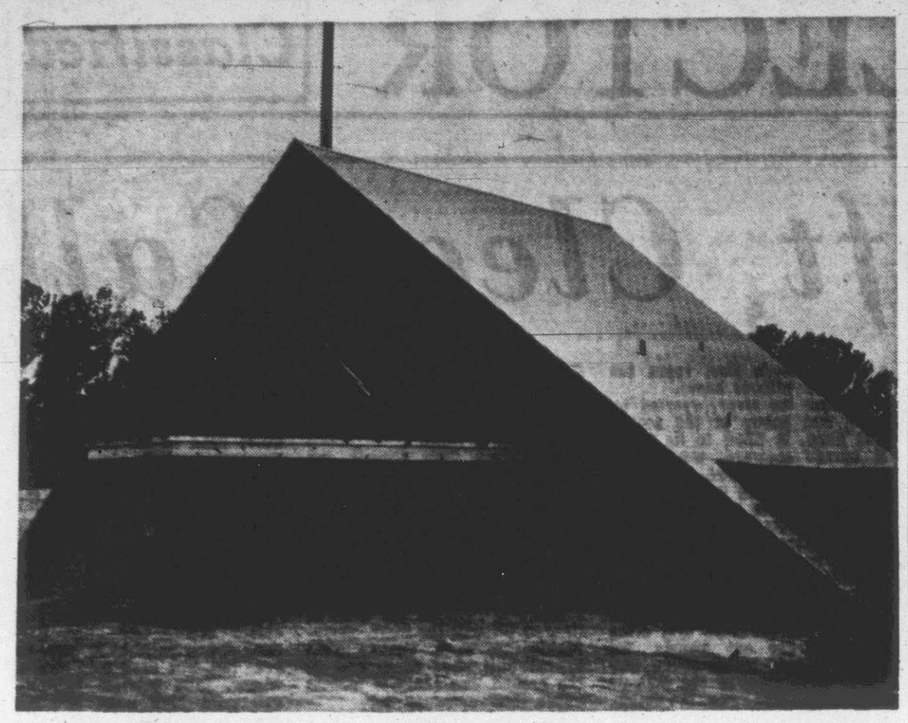

NEW DRIVE-IN UNDER CONSTRUCTION—The new Tice Drive-In Theatre located on N.C. 11 one mile south of the intersection of U.S. 264 and N.C 11 is expected to be ready to open in about two weeks. The new drive-in is owned by Mr. and Mrs. Grover Tice, owners of the Meadowbrook Drive-In Theatre. Tice will manage both theatres with the help of his son and daughter.

Gives Birth To Her 20th Child

WATERVILLE, Maine (AP) — Dolores Grenier, 43, has given birth to her 20th child.

The mother and the new 8-pound, 10-ounce son were reported doing well at Sisters Hospital after the birth Friday.

Prosper Grenier, 44, the father, is employed in a local woolen mill.

Mrs. Grenier said the family has been feeling the economic pinch because of curtailed operations at the mill. Grenier has worked only one day a week during the winter.

The mother said it was "rough" trying to make ends meet with the large family and her husband's limited work.

However, Mrs. Grenier said she has no serious complaints. Four of the older children work and help the family financially.

During her 26 years of marriage Mrs. Grenier has given birth to 12 sons and 8 daughters, including three sets of twins. Two daughters have died.

The family lives in one apartment of a four-family dwelling.

NUBBIN

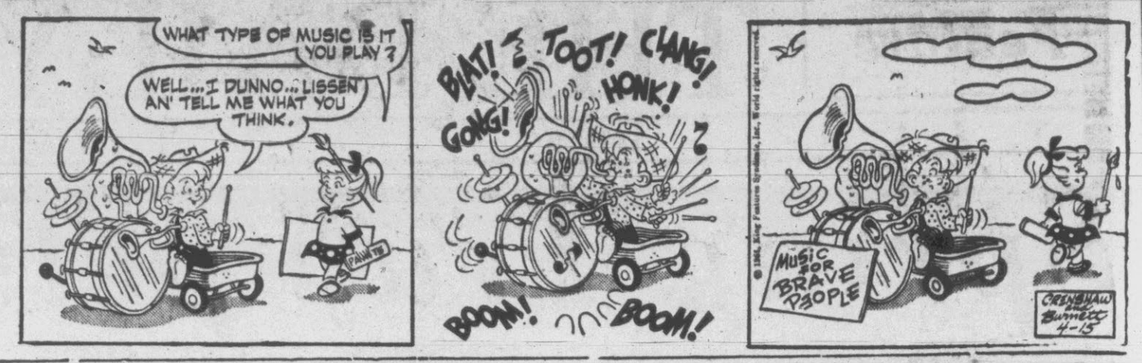

FLASH GORDON

JULIET JONES

3-Year Scholarship Won By Angus Duff

Angus MacLean Duff, son of Mr. and Mrs. Erskine Duff of Greenville and a senior at the University of North Carolina, has received a three-year Root-Tilden Scholarship in Law to the New York University School of Law.

The Root-Tilden Scholarships are designed to aid young men who show promise of becoming outstanding lawyers in the best traditions of the American Bar.

Duff has held consistent honors in scholarship, athletics, and leadership throughout his high school and college career. He was awarded a Morehead Scholarship. At the University, he received the freshman scholarship award for the highest average in the Sigma Alpha Epsilon Social Fraternity pledge class, Freshman Merit Certificate, Dean's List and ranked in the top eight percent of his class as a freshman.

During his sophomore year, he was a member of Alpha Epsilon Delta honorary society (scholastic) and served his second year as representative in the N. C State Student Legislature, as well as holding offices in the Alpha Phi Omega service fraternity and Canterbury. He again was included on the Dean's List and was in the top seven percent of his class during his junior year, also serving as president of the U.N.C. Athletic Association and member of the University Athletic Council. He was acting president of the student body, president of Graham Memorial Student Union, president of Region IV of the Association of College Unions, president of the A.P.O. service fraternity, chairman of Student Productions Board and member of the Order of the Old Well.

Duff, during his senior year, has continued as an outstanding student, serving as chairman of the Student Athletic Council, chairman of Graham Memorial Student Union Board of Directors, Eastern Director of State Affairs, member of the Amphotenothan Society, University of Toronto Student Exchange Program to Canada and recipient of the Root-Tilden Scholarship to the New York University Law School. He plans to attend the University of Oxford in England during the summer of 1961.

In athletics, he has played freshman soccer, freshman baseball and varsity soccer and baseball, as well as receiving numerous athletic awards and honors. He graduated as valedictorian of the male high school graduating class, where he was active in athletics and other student activities.

The Root-Tilden scholarships are named for two graduates of New York University School of Law, Elihu Root, 1867, and Samual J Tilden, 1841. Both Senator Root and Governor Tilden were leaders in the organized bar and molders of public opinion.

Philip E. Elliott Funeral Sunday

BOILING SPRINGS, N.C. (AP) —Funeral rites are to be conducted at 3 p.m. Sunday at Boiling Springs Baptist Church for Dr. Philip L. Elliott, president of Gardner-Webb College, who died Friday.

Dr. Elliott, who was 69, would have retired Aug. 1. His death was attributed to a heart attack.

Burial will be in Cleveland Memorial Cemetery. The family asked that memorials be sent to the student loan fund at Gardner-Webb College.

Dr. Elliott had been president of the college since 1943. Before that, he was head of the English Department at Western Carolina College, and had also taught at Mars Hill Junior College and the University of North Carolina.

City School Lunch Menus

School lunchroom menus for the coming week, as announced by the supervisor of city school cafeterias, are as follows:

Monday — spaghetti with meat balls, tomato salad, string beans, biscuit and butter, applesauce, date cake, milk;

Tuesday—barbecued beef in bun, cole slaw, buttered corn, Jello with topping, milk;

Wednesday — chicken salad on lettuce, baked bean casserole, potato sticks, homemade roll and butter, fruit cup, milk;

Thursday — vegetable soup and crackers, half deviled egg and half ham salad sandwich, potato salad on lettuce, ice cream, milk;

Friday—fish stick, creamed potatoes, cabbage, carrot and tomato salad, corn muffin and butter, lemon pie, milk.

Legal Notices

NOTICE
NORTH CAROLINA
PITT COUNTY

Having this day qualified as Administratrix of the Estate of H. B. Hazelton, deceased, late of Pitt County, this is to notify all persons having claims against said estate to present them to the undersigned or her Attorneys, Roberts and Stocks, at Greenville, North Carolina, on or before the 1st day of April, 1962, otherwise, this notice will be pleaded in bar of their recovery. All persons indebted to said estate will please make immediate settlement.

This the 31st day of March, 1961.

Madeline H. Hazelton
Administratrix of the Estate of H. B. Hazelton, deceased
Roberts & Stocks, Attys.
Apr. 1-8-15-22-29 May 6

BOND ORDER AUTHORIZING THE ISSUANCE OF $395,000 SCHOOL BUILDING BONDS OF PITT COUNTY, NORTH CAROLINA

WHEREAS, the Board of Education of the County of Pitt, North Carolina, has certified to this Board a resolution adopted by said County Board of Education on the 6th day of March, 1961, showing that it is necessary, in order to maintain the constitutional six months' school term within the County of Pitt, North Carolina, to construct, erect and establish an Industrial Education Center and School in and for Pitt County, including the acquisition of land and equipment and erection of school plant facilities, together with other purposes necessary, appurtenant or incidental thereto; and

WHEREAS, said resolution represents that the sum of $395,000 will be required to make and acquire said improvements and that said sum of $395,000 is to be obtained from a County bond issue; and

WHEREAS, said resolution represents that sufficient funds are not available and the necessary provision has not been made by local tax or otherwise for said purposes; and

NOW, THEREFORE, BE IT ORDERED BY THE BOARD OF COUNTY COMMISSIONERS OF PITT COUNTY, NORTH CAROLINA:

Section 1. That bonds of the County of Pitt, North Carolina, be isued, pursuant to the County Finance Act of North Carolina, as amended, in an aggregate principal amount not exceeding THREE HUNDRED NINETY-FIVE THOUSAND DOLLARS ($395,000) for the purpose of making and acquiring the school improvements in and for Pitt County, North Carolina, more particularly referred to in the preambles hereof and all situate in Pitt County, North Carolina.

Section 2. It is hereby determined, declared and found by this Board of County Commissioners that the making and acquiring of the school improvements in and for Pitt County, North Carolina, more particularly referred to in the preambles and Section 1 hereof is necessary in order to maintain the constitutional six months' school term in Pitt County, North Carolina, and that sufficient funds are not available and the necessary provision has not been made by local tax or otherwise for said purpose.

Section 3. That a tax sufficient to pay the principal of and interest on said bonds when due shall be annually levied and collected in Pitt County, North Carolina.

Section 4. That a statement of the County debt has been filed with the Clerk of this Board and is open to public inspection.

Section 5. That this Order shall take effect when approved by the voters of Pitt County, North Carolina, at an election called and held in the manner provided in the County Finance Act of North Carolina, as amended.

The foregoing Order has been introduced and a sworn statement has been filed under the County Finance Act, showing the assessed valuation of the County to be $83,175,925.00, and the net debt for school purposes, including the proposed bond issue to be $530,-800.00. A tax will be levied for the payment of the proposed bonds and interest if the same shall be issued. Any citizen or taxpayer may protest against the issuance of such bonds at a meeting of the Board of County Commissioners to be held at ten o'clock a.m. on Monday, May 1, 1961, or an adjournment.

BLAIR C. WHELESS
Clerk Board of County Commissioners Pitt County
W. W. Speight, Pitt Co. Atty.
Apr. 15-1t

CONVENTION SPEAKER

WASHINGTON (AP) — President Kennedy will address the convention of the National Association of Broadcasters here May 8, Leroy Collins, president of the NAB, said Thursday. More than 2,000 members of the broadcasting industry are scheduled to attend the May 7-10 convention.

What Is Best For Greenville?

ATTEND THE PUBLIC FORUM AT THE COURTHOUSE MONDAY, APRIL 17, 8 P.M.
NEIGHBORHOOD CONSERVATION VS. URBAN RENEWAL

EVERYONE NEEDS TO KNOW THE ISSUES BEFORE THE ELECTION, TUESDAY, MAY 2nd.

Are You Registered To Vote On May 2nd?

Today, April 15th, Before 6:00 P.M. At City Hall—The Only Other Day You May Register To Vote Is Saturday, April 22nd, City Hall, 9 A.M. to 6 P.M.

Milton Williamson, Atty.

RECEPTIVE!

Readers Welcome Newspaper Advertising ...It's Not an Intrusion!

People really want newspaper advertising and have said so. Surveys usually show well over 80% in favor of newspaper advertising; less than 70% for magazines; and under 40% in favor of advertising on radio and TV.

Your advertising's first job is to win a friendly feeling for your product. It stands to reason you will win more friends by running your advertising where most people want it.

If you want to sell more people you have to *reach* them when they are *receptive*. Newspapers *reach* more of the most *receptive* people.

The Daily Reflector

"Pitt County's Home Newspaper"

DICK TRACY

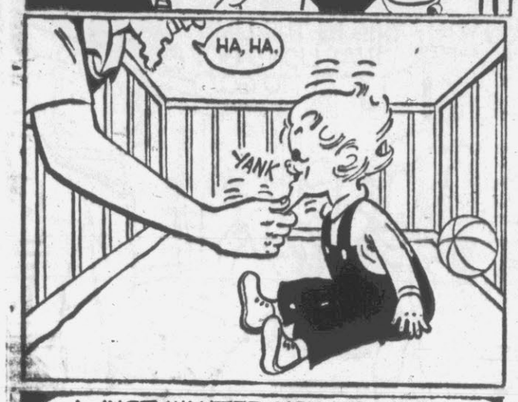

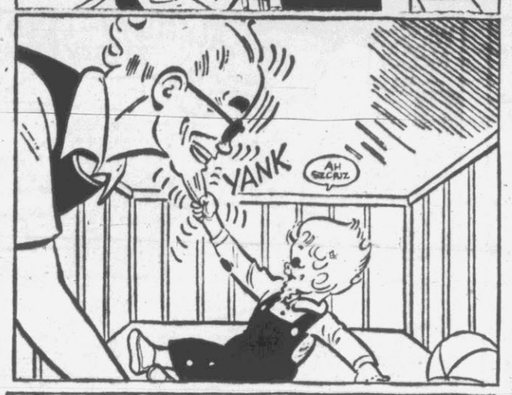

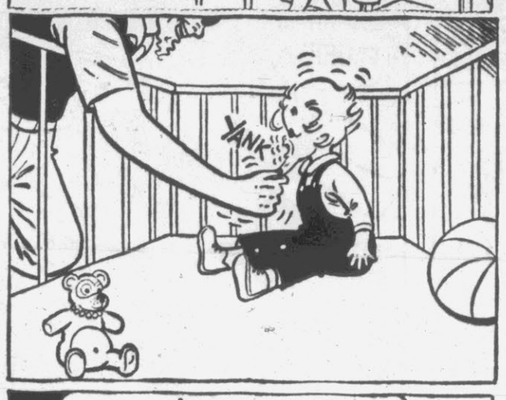

BARNEY GOOGLE and SNUFFY SMITH

by FRED LASSWELL

© 1961, King Features Syndicate, Inc., World rights reserved.

beetle bailey

by mort Walker

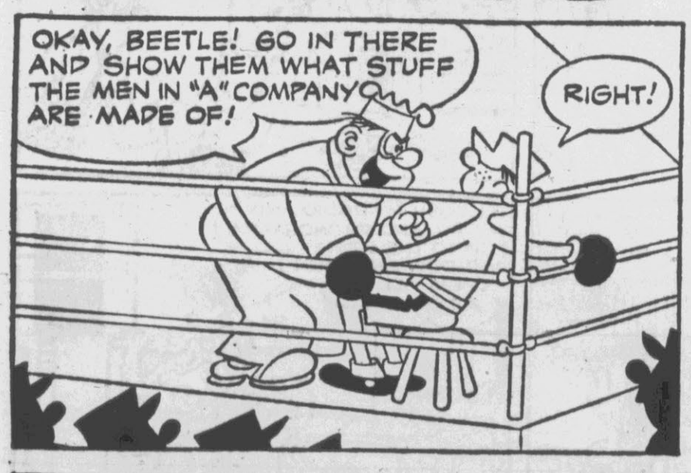

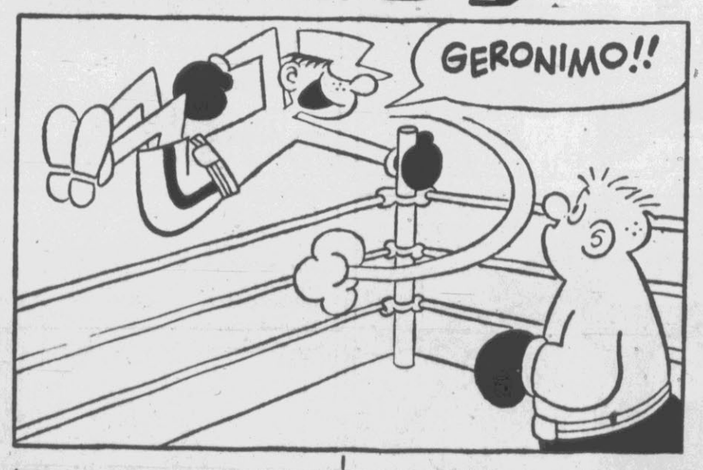

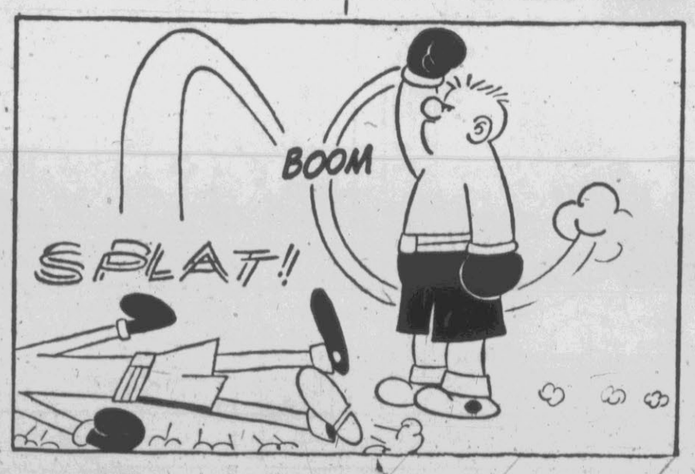

© 1961, King Features Syndicate, Inc., World rights reserved.

LOOK

It PAYS 2 WAYS

It PAYS BOTH Readers and USER

To BUY and SELL

Through THE CLASSIFIED SECTION OF THE DAILY REFLECTOR

SELL IT FAST TAKE IT EASY

Phone PLaza 2-6166

Classified Dept.

DON'T MOVE IT! SELL IT

USE DAILY REFLECTOR WANT ADS TODAY PHONE PLaza 2-6166

The PHANTOM

By Lee Falk and Wilson McCoy

BIG BEN BOLT

by JOHN CULLEN MURPHY

EASY QUICK AND Thrifty TOO!

LET WANT ADS SELL THAT FARM FOR YOU.

PLaza 2-6166

Classified Department The Daily Reflector

BLONDIE

by CHIC YOUNG

READ THE WANT ADS! USE THE WANT ADS!

Public Notices

ADMINISTRATOR'S NOTICE
NORTH CAROLINA
PITT COUNTY

Having qualified as Administrator of the Estate of W. S. Fleming, late of Pitt County, North Carolina, this is to notify all persons having claims against said estate to present them to the undersigned Administrator on or before the 6th day of April, 1962, or this notice will be pleaded in bar of recovery All persons indebted to said estate will please make immediate payment.

This the 8th day of April, 1961.
State Bank & Trust Co.
Administrator
Estate of W. S. Fleming
April 8-15-22-29 May 6-13

NOTICE OF MORTGAGEE'S SALE OF PERSONAL PROPERTY

Under and by virtue of the power of sale contained in a chattel mortgage executed by George Nixon, T-A Busy Bee Cafe, to the undersigned of record in Book 193, page 18, Pitt County Registry, default having been made in the payment of the debt thereby secured, the undersigned mortgagee will, on Tuesday, April 18, 1961, at 11 o'clock A.M. offer for sale to the highest bidder for cash the following:

1 Model 554 York Air Conditioner, Serial No. J-21609, complete with accessories.

Place of sale: Coastal Refrigeration Co., Inc., Hooker Rd., Greenville, N. C.

This the 28th day of March, 1961.

Coastal Refrigeration Co., Inc., Mortgagee and Owner of Debt
Apr. 1-8-15

DAILY REFLECTOR
WANT AD INFORMATION

Your Want Ad Telephone Number in Greenville PLaza 2-6166

($1.00 minimum charge for 25 words or less for first insertion)

2 Insertions	$ 1.75
3 Insertions	$ 2.25
6 Insertions	$ 3.75
One Month	$14.00

DISPLAY WANT ADS
($1.25 per column inch per insertion)

1 Week	$ 6.75
1 Month	$23.00

(Above rates for more than one insertion apply to ads running on consecutive days.)

DEADLINE
No new ads, kills or corrections accepted after 3 p.m. the day before publication.

ERRORS-OMISSIONS
The Daily Reflector will be responsible only for the first incorrect or omitted insertion of any advertisement in these columns and then only to the extent of a make-good insertion. Errors which do not lessen the value of the advertisement will not be corrected by a make-good insertion. The publisher reserves the right to revise or reject any copy.

SAVE MONEY
Order your ad to run six times; the cost is less per day. When you get desired results, call PL 2-6166 and stop the ad You pay for only the number of days your ad actually appeared.

Boats and Equipment

FISHING BOAT, MOTOR AND trailer. Call PL 6-3756 or see Mrs. Willie Corbett, 309 Venters St., Ayden, N.C.

BOAT SHOW — DUE TO TREmendous public interest, we are continuing our boat show. Famous Shearwater Fiberglass runabouts and fishing skiffs being sold at factory prices. A few demonstrators, used boats, and seconds still available at even lower prices. We sell trailers and can arrange financing. Expert repair and refinishing all makes of Fibeglass boats. We also cover wooden boats. Open Monday through Saturday. Sundays by appointment. CAROLINA FIBERGLASS PRODUCTS COMPANY, 510 East Jones St., Wilson. N. C. Telephone 243-3964 or 237-2426.

Business Opportunities

SALES OPPORTUNITY
AAA manufacturer 75 years old, nationally known and leader in the field of maintenance coatings, desires a man over 35 (man over 50 eligible) for territory consisting of eight counties in this vicinity. Experience in direct selling to industrials preferred but not essential. Protected territory. Training in field by Division Manager. Car required. Liberal commissions advanced weekly. Full credit on mail orders. Direct mail and national advertising assistance. Contact W. C. Robinson, Division Manager.
TROPICAL PAINT CO.
Proctor Hotel, Greenville
Tuesday, Wednesday

Expert Service

YOUR FURNITURE AND CARS Upholstered. Free Pick Up and Delivery Service. Upholstering Headquarters, Home & Auto Supply, 122 W. Fifth St. Greenville, Call PL 8-1193.

DRIVE IN FOR OUR THOROugh lubrication to safeguard your car against friction and wear. Come in today Carr Allen Texaco Station (next door to the Post Office)

TELEVISION VIEWERS, LET our factory trained technician give you expert service on your TV, Radio, and Hi-Fi Appliance Mart Gift Shop, 320 Evans St. Phone PL 8-5528.

Expert Service

OIL BURNER SERVICE. YOUR car will burn less oil after our complete service. Ricks Service Center (corner 9th and Evans St.)

TELEVISION REPAIR ON THE spot service. Hours, 8 a.m. to 8 p.m. Pleasants TV Repair. Call PL 2-3650. Picture tube special $29.95 up.

MOVING!
ABC MOVING & STORAGE
Agt. North American Van Lines
"Move The Modern Way"
Phone PL 2-4500
Mar. 4-1 mo

GIVE YOUR FLOORS THE Beauty Treatment for spring! See us for floor covering, floor sanding and cabinet tops. Pitt Tile Co., 915 Dickinson Ave., Phone PL 2-4998.

Farm Supplies

SEE AYDEN NITROGEN, INC. for your Dixie Farm Tested Fertilizer, Hardy-Newsome Ball Bearing Tobacco Trucks, Farm Seed & Supplies, and your farm crop insurance. Try our Armoganic Plant Bed Top Dresser. At night call Rufus C. Hardee at PL 8-1575 in Greenville or Steve Bowen at PL 6-6941 in Ayden.

Female Help Wanted

FOR SALES DEPARTMENT IN local dry cleaning establishment. Experience helpful, but not necessary. Write "Sales Department", P. O. Box 408, Greenville, N. C. State age, experience and qualification.

COLORED WOMAN FOR GENeral housework. Apply in person, 405 Biltmore St.

Young lady to work in Parts Dept. on inventory records and customer follow up. Some typing and understanding of minor bookkeeping. Apply at once.

WAGNER-WALDROP MOTORS, INC.
2202 Dickinson Ave. PL 2-4525

You need MONEY
We need MAIDS
NEW YORK CITY JOBS
EARN UP TO $55 WEEKLY
Free room, board, uniforms, television. Guaranteed jobs. For fast ticket service, write today correct names, addresses, phone numbers of references (if possible). Bon-Bon Domestic Agency, 153 W. 33rd St., New York City, N. Y.

Male Help Wanted

WANTED AUTOMOBILE Salesman must be willing to work on a good commission basis. Also liberal employee benefits. Apply at Stafford Oldsmobile Co., Phone PL 2-2016.

SALESMAN WANTED. OUTSIDE salesman, excellent opportunity for right man, 25 thru 45. Good working conditions. Car necessary. Apply 1700 Dickinson Ave. between 9 a.m. and 12 noon.

Male Help Wanted

ROUTEMAN
We have an opening in our sales department for an energetic and willing worker; salary while in training $75 per week plus weekly bonus. Opportunity to make over $10,000 yearly. For personal interview, write K. A. Pensyl, 7602 Bryn Mawr Rd., Richmond, Va.

SALESMAN WANTED, WIDEST range of product, longest and easiest finance, and highest commissions paid in the industry. Phone 2-7040.

PARTS MANAGER
We have an immediate opening for an experienced parts man. Contact us at once.

WAGNER-WALDROP MOTORS, INC.
2202 Dickinson Ave. PL 2-4525

MAN FOR ROUTE SALES WORK with Jewel Tea Co., Earn $70.50 per week while learning. See Mr. Sills at Hotel Proctor Monday and Tuesday, April 17th & 18th, 6 p.m.

Work Wanted

NEW ADDITIONS, REMODELing, repairs of all kinds in general carpentry work. All work guaranteed. Call PL 2-5720. A. C. Jackson Jr.

Farm Equipment For Sale

FARM MACHINERY AUCTION Sale Tuesday, April 18, 10 a.m. Anyone can buy, anyone can sell. Wayne Stockyard, Inc., Goldsboro, N. C., two miles south on Hwy 117. Phone RE 4-4234.

For Sale

C. L. LUPTON CO.
"Your Comfort Is Our Business"
Phone PL 2-2235
Awnings, aluminum or canvas storm windows and doors, jalousies and screens, venetian blinds re-corded and taped, porch inclosures, paints and hardware, roofing and siding materials.

WE BUY OR SELL ANYTHING. Furniture, appliances, household items, all kinds of property, etc. See or call Reasonable Reese at Reese Furniture Co., 509 W. 14th St., PL 2-2405.

LAWN MOWERS
3½ hp Clinton quick starting engines on a 22" mower. We service, sell and trade mowers.
HENDRIX-BARNHILL Equipment Co.

RIVER SHORE LOTS FOR SALE. High dry with sandy shore, good fishing, bathing. Terms, write E. S. Jefferson, P.O. Box 198, Belhaven, N.C. or call Whitehall 3-3566 evenings or before 8:30 a.m.

TV SETS: EMERSON & DUmont in choice of wood (not hardboard) walnut, mahogany, cherry and maple cabinets. We have one to blend with any decor—See these beauties at H & M Radio-TV Shop, 917 Dickinson Ave., dial PL 8-2436.

For Sale

IT'S SPRINGTIME AT DRUM'S Hatchery, Feed & Seed Store. Baby chicks, turkey poults, feeds, seeds, flower and vegetable plants, bulbs, insecticides, fertilizers, also gardening tools. Plenty of free parking.

HOME HEATING
Complete air-conditioning and heating systems. We make complete installations in new or existing homes. Low monthly terms with no down payment necessary
GENERAL HEATING & AIR CONDITIONING CO.
W. 5th St. Ext. Phone PL 2-2561

CLIFF Says:
"Best buys in town. See Edwards' windows for your spring savings. Park and shop leisurely."

SACRIFICE FULL BLOODED German Shepherd puppies, 13 weeks old. Had all shots, 4 males, 2 females. $50 each. AKC registration pending. Phone PL 2-3801 or see Mrs. Hugh Winslow, old Hooker Rd., Greenville.

30 GALLON WATER PUMP—practically new. Call PL 8-1154.

PEANUT HULLS FOR MULCH Big bag, $.50. Keel Peanut Co., Memorial Dr., Greenville.

GARRIS SUPPLY—FURNITURE and appliances. 505 Dickinson Ave. Phone PL 2-5225. We buy, sell and trade new and used furniture and appliances.

HOUSE PAINTS, INSIDE AND out. All colors—top quality at reasonable prices. Discount on volume. Corey Hardware, Colonial Heights. Phone PL 2-6156.

PIANOS
As a special introductory offer, a $200 discount will be given on the purchase of the beautiful Winter Spinet Piano. Trade-ins accepted.
MUSIC ARTS
PL 8-2530

TOP SOIL AND SAND BY THE load. Call J. T. Evans, PL 2-6870.

BOTHERED WITH ROACHES? We highly recommend Roach Filmz. It's invisible and long lasting. Belk-Tyler's.

JUST RECEIVED A SHIPMENT of ponies, all colors and sizes. Also saddle horses for sale or rent. George H. Clapp, 2 miles south on New Bern Hwy No. 43.

ELECTROLUX
WORLD'S ONLY AUTOMATIC vacuum cleaner. Sales and service. J. M. Fleming Jr., Sales and Service Representative. 305 Paris Ave. Dial PL 2-2287.

Autos For Sale

RAMBLER MEANS BUSINESS—Buy a Rambler this month and get the first and finest made American Compact car. For a demonstration and especially good trade this month, see or call Clayton Gray, Wagner-Waldrop Motors, Greenville. Phone PL 2-4525, night PL 2-5859.

1960 BUICK CONVERTIBLE. Solid white with red and white interior. Full power. Perfect condition. Low mileage. Owner asking $2995. If necessary, will finance. Contact Lonnie Pierce, Farmville, SK3-3177.

Lawn & Garden Supplies

ALL TYPES GARDEN SEED, superior quality double and single begonia, lily and gladiola bulbs. Lawn mowers, all sizes and prices. Pitt Hardware, 718 Dickinson Ave., PL 2-2163.

AZALEAS IN BLOOM 79 CENTS, ROSE BUSHES 88 cents, beautiful Hollies and Junipers, Oak and Maple shade trees, Magnolia and Crepe Myrtles now growing also other plants. THREE GUYS FROM DIXIE. PL 2-4155.

PLANTS FOR SALE! AZALEAS in full bloom. Bedding plants—alyssum, petunias — red, blue, pink, white and variegated. Doubles in all colors, scarlet sage, blue, salvia, white salvia, lantana, sultana, merigolds, asters, lobelia, torrenia, coleus, larkspur and red white and variegated verbena, tomatoes, sweet and hot pepper, egg plants, etc. Jefferson Florist and Nursery, across from the hospital. Phone PL 2-6195.

Household Supplies

STILL WAXING FLOORS? TRY the new Seal Gloss acrylic finish for vinyl and linoleum. Belk-Tyler's.

House Trailer—Sale-Rent

ONE BEDROOM 35 FT. HOUSEtrailer. Call PL 8-1773.

House Trailer For Sale

HOUSETRAILER FOR SALE. Excellent condition. Must sell. See Morris Butler, Hillcrest Trailer Park.

Lost and Found

LOST, A BIRD DOG. WHITE and black speckle- female pointer. Good reward. See Robert Loftin, Route 2, Box 68, Ayden, N.C. or call PL 6-4188.

Money to Loan

LOANS
For a quick personal loan, stop by or call us at our office. We are regulated by the N. C. Banking Comm.
Pitt Finance Co.
105 E. 5th St. PL 2-2222
Directly Behind Larry's Shoe Store

Money to Loan

$20-$600 OR MORE — FURNIture, Auto, Signature. N.C. Finance Corporation, 121 West 4th Street. Phone 75 8-1145.

Consolidate All Your Needs in ONE LOW COST AUTO LOAN

"THE THRIFTY WAY TO FINANCE"
ATLANTIC DISCOUNT
Memorial Dr., West End Circle

FOR QUICK CONFIDENTIAL loans from $25-$200 on your household furniture and kitchen appliances and autos, contact Security Loan Corp., supervised by N.C. State Banking Commission, 615 Dickinson Ave., Greenville, N.C. Phone PL 2-3660.

Real Estate For Rent

FOUR ROOM UPSTAIRS UNfurnished apartment, 410 Contentnea St., newly decorated, steam heat. Plumbing for automatic washer, private front and back entrances. Call or see J. T. Williams, PL 2-5678 or PL 2-5822.

HOUSES, APARTMENTS, rooms and business property for rent. Contact Grier Rental Agency. Office located in Room 23, Rivers Building, 209 Evans Street, which is upstairs over Chamber of Commerce. Telephone PL 2-5700. Closed on Wednesday afternoons.

SIX ROOM DUPLEX APARTment across from Third St. School. Piped or automatic washer. Yard fenced. Also one 3 room apartment. Heat and water furnished. Phone PL 2-4293.

HOUSE IN MILL VILLAGE — Apply Carolina Grill.

TWO DOWNSTAIRS COMPLETEly furnished apartments, with private entrance, private bath and screened-in front porch. Suitable for couple or adults. Call PL 2-3376.

HOUSE IN VILLAGE GROVE, two bedrooms, storage room, plumbing for washer. Fenced in large yard. Floor furnace, nice closets and cabinets. Call PL 2-4086.

DUPLEX APARTMENT, 1502 E. Fourth St., living room, kitchenette, two bedrooms, convenient to college, dial PL 2-4339.

GENTLEMEN: ROOMS AND meals. TV, 1313 Chestnut St.

ROOM FOR RENT TO A LADY with or without cooking privileges. Very reasonable. Dial PL 8-1505.

A NICE FOUR ROOM HOUSE IN Meadowbrook for rent. Day phone PL 2-6123, night phone PL 2-5824.

TWO ROOMS AND BATH, FURnished downstairs apartment with private entrance. Located near the college. Call PL 2-6165.

TWO ROOM FURNISHED UPstairs apartment, 109 Paris Ave. Phone PL 2-3737.

ONE FOUR ROOM MODERN apartment on Glen Arthur Ave. If interested, call PL 2-4690.

THREE ROOM UPSTAIRS FURnished apartment with all conveniences. Insulated, window fan. Call PL 2-2583 from 6 p.m. to 8:30 p.m.

4 ROOM APARTMENTS. STOVE and refrigerator furnished. Phone PL 2-4110 between 3 and 6 p.m. or contact Carroll Britt at Apartment 818, College View Apt. after 6 p.m.

EXTRA NICE TWO BEDROOM duplex apartment—near college and junior high school. 1½ baths. Plumbing for washer. Blinds—for rent immediately. Call PL 2-4086.

A DUPLEX APARTMENT, three large rooms and also a garage. Located at 1304 Cotanche St. Rents $9.50 weekly or $37 per month. Call PL 2-2875.

FOUR ROOM DUPLEX APARTment, 507-B Watauga Ave. See or call Leo Hawkins, PL 2-2987.

TWO ATTRACTIVE APARTments near elementary school, ¼ mile west of city limits on Hwy. 102 Four rooms with bath and six rooms with 1½ baths. Call PL 6-8181, Ayden.

Real Estate For Sale

TWO YEAR OLD BRICK HOME. Three bedrooms, 1½ baths, built in oven and range in large kitchen, family room, living room. On east side of college. PL 2-2906.

THREE BEDROOM HOME, DINing room, living room, kitchen, bath, front porch and enclosed back porch. Located in good residential section of Ayden. Already financed. Will accept small down payment and assume loan. See or call Van D. Hatch, PL 6-4646, Ayden.

NEW HOUSE, THREE BEDrooms, 1½ baths, large living room, kitchen and dinette. Located on Montclair Dr., Village Grove section. Would consider vacant lot on trade. R.R. Hall & Son, 1619 E. Wright Rd. Phone PL 2-7028

ON WILLOW ST. SIX ROOM brick house. 13 years old. In reasonably good condition. Going at a bargain price. Smith Ins. & Realty Co., 111 E. Third St., PL 2-2754.

NICE HOMES — SMALL OR large, city or suburban; also some farms. Cash or terms. We buy or sell. If it's real estate, see J. Hicks Corey Agency, Greenville, N.C. Phone PL 2-2615.

Real Estate For Sale

THREE BEDROOM HOUSE ON S. Eastern St. Forced air heat, living room, large kitchen, ceramic tile bath. Screened porch nice shady fenced in backyard with separate garage. Located in nice neighborhood, convenient to schools and business district. Reasonably priced for sale by owner. PL 8-1915.

Resorts For Sale

FURNISHED COTTAGE AT Shady Banks, on Pamlico river, three miles below Washington, N. C., on large, high, dry lot not subject to hurricane damage. Excellent neighbors, fishing and water sports. Paved road and all utilities. Thirty minutes from Greenville. Call TA 75595, Pinetops, N. C.

HOME AT SHADY BANKS, Washington, N. C. Nice three bedroom home with all modern conveniences facing 100 feet on the most excellent, beautiful Pamlico River. Ideal neighborhood. Suited for permanent home or summer pleasure. A real beautiful cottage with a choice location. Possession immediately. J. W. Paul, Washington, N. C. Phone WH 6-3720 or WH 6-4652.

Special Notices

FREE COFFEE SERVED EACH day from 7 p.m. until 9 p.m. Stop by for a refreshing cup today. Ronnie's Donut Shop, 1808 Dickinson Ave.

NEW LOCATION- ONE BLOCK NORTH. In order to better serve you, our customers, we have moved to 903 Dickinson Ave. You are cordially invited to come in and see new and used household furnishings at the best prices possible. Ken's Furniture Store, 903 Dickinson Ave., phone PL 2-5683.

Tools For Rent

CLEAN CARPETS WITH OUR Carpet Shampooer FREE, with purchase of Blue Lustre shampoo. Belk-Tyler's.

Trucks For Rent

TARHEEL TRUCK RENTALS
At Texaco Station near hospital. Call Vince Howell, PL 2-4470 or PL 2-4490 at night.

Classified Display

VFW CLUB, located at the airport, will be operated as Airport Restaurant beginning Friday, April 14, by Bud Venters, former manager of Coney Island Lunch. Register for free country ham. Dance hall will be open.

SNOW?
If you can't enjoy your TV because of the snow, call the only FCC licensed technicians in town to solve your troubles.
Phelps Radio & TV Service
1214 N. Greene Street
PL 2-3827

PERSONAL ATTENTION
Call Dick Evans at the Greenville Tire Mart for guaranteed recapping and new Firestone tires at reasonable prices. Dick will be glad to pick up your car or truck, loan you tires if needed and return the vehicle to you the same day. Call him now at PL 2-3269; he will give it his personal attention.

More Used DESKS
30 executive, secretary and regular desks; also, used executive and secretary chairs. Two nice tables, 60" x 30", one conference table, 72" x 30", 6 coat trees.
Taff Office Equipment
214 E. 5th St. PL 2-2175

Wanted

WANTED
GOOD, CLEAN COTTON RAGS
Must be free of buttons and zippers.
Circulation Dept.
Daily Reflector, Inc.

Classified Display

Dupree Bros.
Belvoir, N.C.
We are shelling seed peanuts for the farmer everyday except Sunday.
SHELLED & TREATED
$1.00 PER BAG

Termite Control
Qualify your house now for our $5,000.00 insured repair warranty. Inspections Free, Terms if desired.
Ivey Coward Inc.
PL 2-3996 Day or Night

Commission Salesmen
To Sell Shell Homes In The Greenville Area.
High commission paid weekly. Must have car. No selling experience necessary but helpful. No age limit, good opportunity for anyone willing to work. Apply—
Creative Home Corporation
Ayden-Kinston Highway

1956 FORD
2 door sedan, equipped with V8 engine, straight transmission, heater and a beautiful black and white finish.
$695
AND MANY MORE PRICES START AT $50.00
Jenkins Motor Company
Your Used Car Headquarters In Pitt County
Cotanche & 4th Sts.
Phone PL 2-4636
N.C. Dealer No. 743

'59 Renault Dauphine
4 door, has radio and heater, very low mileage. The perfect economy car.
$995
AND MANY MORE PRICES START AT $50.00
Jenkins Motor Company
Your Used Car Headquarters In Pitt County
Cotanche & 4th Sts.
Phone PL 2-4636
N.C. Dealer No. 743

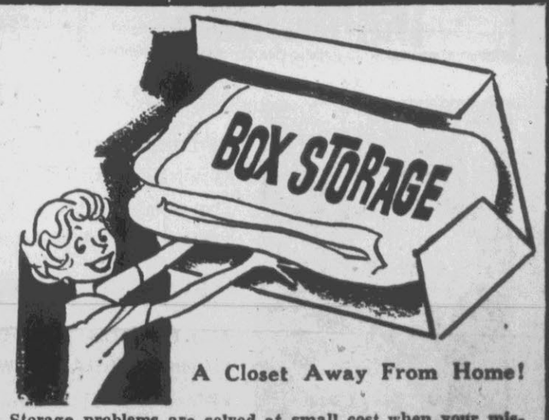

A Closet Away From Home!
Storage problems are solved at small cost when your miscellaneous woolens are safely boxed away in a weather-proof storage box. Your clothes are mothproofed, mildew-proofed and completely insured. Everything safe till next fall.
Carolina Dry Cleaners, Inc.
111 W. 10th St. PL 2-2276

BLONDIE

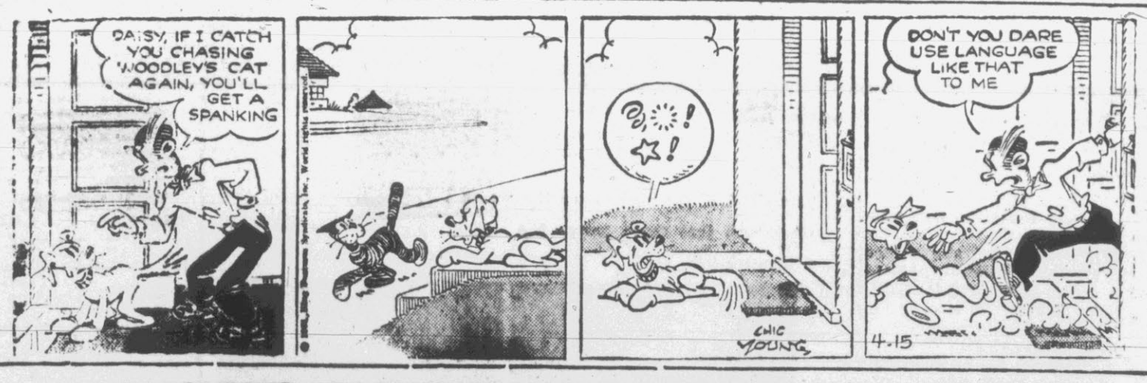

BEETLE BAILEY

THE PHANTOM

POGO

THE HAUNTED STARS

by EDMOND HAMILTON

From the novel published by Torquil Books; © 1960 by Edmond Hamilton; distributed by King Features Syndicate.

CHAPTER 7

Fairlie prepared his notes, wrote a careful summary of his findings, and met with Speer. Their findings checked.

Bogan and Lisetti, in the meantime, were comparing their own independently - arrived - at results on the analysis of similarities between the plaques on Ur-machines and those on Earthly machines of similar use. Bogan made it known that he was ready for a general session, and it was held in the middle of a hot bright morning in the shabby lounge. Four men in shirtsleeves with tomorrow in their hands.

DeWitt sat in. He did not say anything, and physically he did nothing but sit in a chair and smoke, but he spread a tension through the room as tangible as a static charge.

Bogan spoke first. "Dr. Lisetti and I have achieved almost identical results." The words almost deplored Lisetti's unfortunate stupidity. "On the basis of these results we can say with reasonable certainty that certain symbols or combinations of symbols can be translated as On and Off, or Operative and Non-operative. Other symbols are identifiable as numerals in a digital system, and we have agreed on a partial listing of their values. We have also agreed on the probable interpretation of several other groups of symbols."

DeWitt said, "Then you've found the key to the translation." He stood up, leaning forward over the table. "How long will it take you to do it now that you've started?"

"Oh, for Heaven's sake," said Bogan. "Why must one always be burdened with fools?" The cry was one of genuine anguish, and Fairlie realized that these weeks had told on Bogan as much as on any of them. The pompous facade was now only a shell maintained by habit. Behind it was a tired and frightened man no different from the rest of them.

"I suppose," said DeWitt, "because there are so many of us." His eyes were hot. "However, I do happen to know something about cryptography and in the light of that knowledge my question does not seem to me to be idiotic."

Bogan shook his head. "I'm sorry. But we are not dealing with cryptography, where the basic language is known. We still don't know what the symbols are. Whether they're pictograms, ideograms, letters of an alphabet, or stylized symbols that are simply that and no more, with an arbitrary meaning—just as a skull - and-crossbones always mean POISON when you see it on a bottle We have guessed at the meaning of other symbols because their position and application would seem to be the same as those similarly positioned on our own machines, but these are only guesses as yet and damned dangerous ones to depend on in actually operating the machines."

He ran a distracted hand through his mane of hair and pointed to the stacks of reports on the table.

"The work has only begun. Only barely begun. Not only do we have to determine the nature of the script, we have to determine the nature of the language."

"The work has begun, though," DeWitt said flatly. "You have made progress."

"To the extent I have just outlined."

"Then I think we should have Christensen down here."

And Christensen, the chief of Lunar Project, came.

The day went on, and then into night. Food was brought in, and a great deal of coffee, and many packs of cigarets. About eleven-thirty the talking and thrashing of papers was done. Fairlie sagged in his chair, too tired to care what happened next, one part of his mind grappling like a sleep-walker with the new data that had come into it and already automatically planning out the next step he wanted to take.

The other part of his mind was listening to Christensen's incredibly unwearied voice telling them all what a splendid job they were doind and how he was sure that teamwork like this would eventually solve all the problems confronting them. Goosegrease, Fairlie thought, but pleasant to hear.

Then DeWitt said, "I think it's time to get moving."

Christensen looked at him. "In just what way?"

"Initiate a ship project. With what these gentlemen know now we can make a beginning — start running tests of the actual Ur-machines that we've repaired."

Christensen's face became bland, impenetrable, and hard as stone. "We're all anxious to get started, Glenn, but let's not go off half-cocked. We need to know an awful lot more before we start testing or any projects. Dr. Bogan and Dr. Lisetti have made it quite clear that operational procedures for these machines are still uncertain."

DeWitt smiled. "I know that. But I say it's time we got out of uncertainty and started doing something. Some physical tests—"

"—could easily result in disaster. No. It's far too premature." Christensen got up, a polite signal that the discussion was over.

DeWitt ignored it. "I don't think it is. What are we waiting for? A complete translation of every word? We can't wait that long. And as for the machines, some practical tests would help speed up the work." He turned swiftly to Bogan and the others. "Isn't that so, gentlemen?"

Bogan opened his mouth, but before he could get anything out of it Christensen spoke. "We will not have any tests at this time."

"Then when?" demanded DeWitt.

"When I decide that the work has progressed far enough to make it practicable."

"And I wonder just when that will be, if ever."

Christensen said quietly, "Did you mean something by that?"

"Yes, I did. You know what I think, Chris? I think you're scared of this thing. I think you'll put off the evil day as long as you possibly can." He paused. "Why don't we let Washington decide?"

Fairlie, watching this, saw that Christensen was angry — and Christensen angry was a formidable sight.

After a minute Christensen said in a cool voice, "Very well, Glenn you go to Washington and take it up with the Defense Secretary himself. I'll send in my own report, and we'll see what the decision is."

"Fine," DeWitt said, and went out.

The other straggled after him. Outside in the dark night and the wind Fairlie paused to look at the sky with its billion bristling stars, and Speer spoke from behind his shoulder.

"I wish I knew," said Speer. "How this will all turn out."

Fairlie grunted. The wind felt icy on him, stabbing through his clothes to the naked skin underneath. He began to shiver.

"There's something else I wish, too," said Speer in a different voice. "I wish to hell they'd left me out of it."

He turned and went away.

Bogan and Lisetti had heard him. They looked at each other and at Fairlie, their faces pale and indistinct, blurred in the starshine.

(To Be Continued Tomorrow)

Television Log

WNCT Ch. 9

SATURDAY

2:00—Anglers Paradise
3:15—Atlantic Salmon
2:25—Game of Week
5:00—Walt Disney, ABC
6:00—Guestward Ho, ABC
6:30—Carolina Partners
7:00—Leave It To Beaver, ABC
7:30—Perry Mason, CBS
8:30—Checkmate, CBS
9:30—Have Gun, Will Travel, CBS
10:00—Gunsmoke, CBS
10:30—Twilight Zone, CBS
11:00—Saturday News Report
11:15—A Man Alone

SUNDAY

9:45—Industry On Parade
10:00—Lamp Unto My Feet, CBS
10:30—Look Up And Live, CBS
11:00—A Light Unto My Path
11:30—Camera 3, CBS
12:00—Oral Roberts
12:30—Accent, CBS
1:00—Let's Go To College
1:30—Rocky & His Friends, ABC
2:00—N. C.—Vacation Varietyland
2:15—Carolina Report
2:25—Milwaukee vs. Chicago, CBS
5:00—Amateur Hour, CBS
5:30—GE College Bowl, CBS
6:00—Lawrence Welk, ABC
7:00—Lassie, CBS
7:30—Dennis the Menace, CBS
8:00—Ed Sullivan, CBS
9:00—GE Theatre, CBS
9:30—Jack Benny, CBS
10:00—Candid Camera, CBS
10:30—What's My Line, CBS
11:00—Sunday News Special, CBS
11:15—A Perilous Journey

MONDAY

6:30—Carolina Today
8:00—Morning News, CBS
8:15—Capt. Kangaroo, CBS
9:00—Morning News, CBS
9:15—Our Gang
9:30—World of Science
10:00—I Love Lucy, CBS
10:30—Video Village, CBS
11:00—Double Exposure, CBS
11:30—Your Surprise Package, CBS
12:00—Debnam Views the News
12:15—Farm News
12:25—Weather
12:30—Search For Tomorrow, CBS
12:45—Guiding Light, CBS
1:00—Love of Life, CBS
1:30—As the World Turns, CBS
2:00—Face the Facts, CBS
2:30—Linkletter's Party, CBS
3:00—Millionaire, CBS
3:30—Verdict Is Yours, CBS
4:00—Brighter Day, CBS
4:15—Secret Storm, CBS
4:30—Edge of Night, CBS
5:00—Popeye
5:30—Rin Tin Tin, ABC
6:00—Deputy Dawg
6:30—Your Esso Reporter
6:40—Weather
6:45—Doug Edwards, CBS
7:00—The Flintstones, ABC
7:30—To Tell the Truth, CBS
8:00—Pete & Gladys, CBS
8:30—The Rebel, ABC
9:00—Danny Thomas, CBS
9:30—Andy Griffith, CBS
10:00—Hennesey, CBS
10:30—Peter Gunn, ABC
11:00—Weather
11:05—Carolina News
11:10—News and Sports
11:20—Wee Geordie

WITN Ch. 7

SATURDAY

2:00—Red Cross Report
2:30—Ball Game, NBC
5:00—All Star Bowling, NBC
5:30—Captain Gallant, NBC
6:00—Bar 7 Country Music
7:00—Johnny Midnight
7:30—Bonanza, NBC
8:30—Tall Man, NBC
9:00—The Deputy, NBC
9:30—Dante, NBC
10:00—Fight of the Week, ABC
10:45—Make That Spare, ABC
11:00—Weather, News, Sports
11:15—Shock Theater

SUNDAY

11:00—Church Service
12:00—Western Theater
1:00—This Is the Life
1:30—Frontiers of Faith, NBC
2:00—Captain David Grief
2:30—Ball Game, NBC
4:30—Ask Washington, NBC
5:00—Omnibus, NBC
6:00—Maverick, ABC
7:00—Shirley Temple, NBC
8:00—National Velvet, NBC
8:30—Tab Hunter, NBC
9:00—Chevy Show, NBC
10:00—NBC White Papers, NBC
11:00—Weather, News, Sports
11:05—Evening Theater

MONDAY

6:30—Continental Classroom, NBC
7:00—Dave Garroway's Today, NBC
9:00—In School Television
9:30—Fun Time
10:00—Say When, NBC
10:30—Play Your Hunch, NBC
11:00—Price Is Right, NBC
11:30—Concentration, NBC
12:00—Truth or Consequences, NBC
12:30—It Could Be You, NBC
12:55—News Day Report, NBC
1:00—Riverboat
2:00—Jan Murray Show, NBC
2:30—Loretta Young, NBC
3:00—Young Dr. Malone, NBC
3:30—From These Roots, NBC
4:00—Make Room For Daddy, NBC
4:30—Here's Hollywood, NBC
5:00—Three Stooges
5:30—Cartoon Time
6:00—Big Mac Show
6:30—Channel 7 Reporter
6:40—Weatherwise
6:45—Huntley-Brinkley Report, NBC
7:00—Law and Mr. Jones, ABC
7:30—The Americans, NBC
8:30—Tales of Wells Fargo, NBC
9:00—Acapulco, NBC
9:30—Sea Hunt
10:00—Barbara Stanwyck, NBC
10:30—Academy Awards, ABC
12:30—Jack Paar Show, NBC

New Books For Local Library

The following new fiction books have been added to the shelves at Sheppard Memorial Library:

"Great Ghost Stories" edited by Herbert Van Thal; "Rispah" by Charles E. Israel; "If All the Swords in England" by Barbara Willard; "Pilgrimage" by Tenna Henderson; "The Complete and Humorous Sketches of Mark Twain" by Mark Twain; "China Court" by Rumer Gooden; "The Agony and the Ecstasy" by Irving Stone; "The Talent Scout" by Remain Cary; "Men and Angels" by Robin White.

"In Fear of Silence" by John Slimming; "Eoneguski, Or the Cherokee Chief" by Robert Strange, a historical novel; "Prize Stories 1961: The O. Henry Awards" by O. Henry; "The Last of the Just" by Andre Schwarz-Bart; "The Frog Pond" by Joyce MacIver; "Don't Tell Alfred" by Nancy Mitford; "Balthazar" by Lawrence Durrell; "Mr. Tutt at His Best" by Arthur Train.

"The Dog Who Came to Stay" by Hal Borland, "Annie's Captain" by Kathryn Hulme, "No Trespassing" by Don Tracy and "Season of Fear" by Guy Owen.

"Days of Gold" by Irwin R. Blacker; "The Refugee" by Helen Fowler; "Children of the Mist" by Elizabeth Foster; "A Night Out" by Edward Peple; "The Coin Pin" by Grace Carstens; "O'Houlihan's Jest" by Rohan O'Grady.

Methodist Church At Stokes Plans Revival

The Rev. Mr. Ralph S. Kaney, minister of the Carteret Street Methodist Churcr, Beaufort, South Carolina, will be guest speaker at the Revival Services at Stokes Methodist Church, Stokes. The services will be held each evening of the week April 16 through April 21 at eight o'clock.

The Rev. Mr. Kaney is a graduate of Furman University and received his Bachelor of Divinity Degree from Candler School of Theology, Emory University He has held various appointments in the South Carolina Conference of the Methodist Church and is serving his third year at his present appointment. He has held membership on numerous Conference Boards and is presently a member of the South Carolina Conference Board of Ministerial Training and Qualifications.

The Dalles, a city in Oregon, derives its name from the French word for "flagstones."

Certification Will Begin Tuesday For Families Seeking Surplus Food

Certification is scheduled to begin Tuesday for needy Pitt County families who plan to apply for surplus foods to be distributed by the county under an agreement with the State Department of Agriculture.

County Welfare Supt. J. S Grimes announced today his office plans to begin accepting applications from household heads at 8:30 a.m. Tuesday. No applicants will be interviewed, he said, after 4 p.m. The schedule will continue on a daily basis until further notice.

Grimes pointed out recipients of public assistance grants are automatically certified; however, each must apply at the Welfare Department and sign an application.

The yardstick to determine other eligibility is geared mostly according to gross income per family.

Grimes released the following maximum income limits for various-sized families:

—one person, gross income must not exceed $75 monthly.
—two persons, income must not exceed $95 monthly.
—three persons, $105 monthly.
—four persons, $115 monthly.
—five persons, $125 monthly.
—six persons, $135 monthly.

For families of over six persons, the maximum income limits increases by $10 a month for each additional person over six family members.

Other requirements for approved applicants are county residence and availability of cooking facilities.

Grimes said only the heads of households need apply. "Only if the head is disabled can the spouse made application.

He emphasized the importance of cooking facilities being available to the recipients since the food to be distributed—nearly all of it—must be cooked before it can be eaten.

Distribution dates for the food are not yet definite, but Grimes and County Auditor H.R. Gray predict the county should receive its first food within the next several weeks.

Grimes emphasized the certification is currently "the important step" since no food will be distributed to persons without identification cards. Approved applicants will be issued the identification cards by Grimes' office.

The welfare superintendent cautioned: "We may make some mistakes in this thing. There will be many contacts made in the various communities to determine real need. We welcome any suggestions of persons in those communities regarding the real needs of families.

"We solicit the help of these interested persons. We don't yet know exactly how well this program will work, but we're trying it and would like for the people to bear with us to get the maximum benefit to the people who really need it."

Commodities likely to be among the shipments to Pitt include: dry beans, flour, corn meal, rice, dried milk, butter, pork and gravy, peanut butter, cheese and lard.

No More Chimes At 79 Wistful Vista

By BOB THOMAS

HOLLYWOOD (AP)—The passing of Marian Jordan last week was a personal loss to the many who remember the "Fibber McGee and Molly" show as a high point in radio history.

Mrs. Jordan and her breezy husband Jim came into millions of homes every Tuesday night for almost two decades, not as entertainers but as warm friends. Today's youngsters, fed on the violence and manufactured comedy of the visual medium, might wonder why their elders listened in such numbers to "Fibber McGee and Molly."

The answer is a commodity hard to find nowadays: Humor.

The McGee laughs came not from the sick or brassy comedy of night clubs. The laughs sprang from the heartland of America—indeed, the Jordans were both from Peoria, Ill.

The format, as conceived by Don Quinn, differed from other comedy shows, which were largely offshoots from vaudeville. "Fibber McGee and Molly" was the first successful situation comedy, an art form that has since been overdone in TV.

The situation in "Fibber McGee and Molly" could be the skimpiest. Perhaps Fibber would set out to tune the piano, against the sage counsel of Molly. He would persist in his bumbling way despite the interruption of a variety of visitors.

The "bong-bong" of the door chimes at 79 Wistful Vista would announce each arrival. There would be Gildersleeve of the rumbling chuckle, played by Hal Peary. And the old timer, originated by Cliff Arquette, with his familiar "that ain't the way I heard it, Johnny," and the henpecked Wallace Wimple, done by Bill Thompson. And Gale Gordon's Mayor Latrivia was a masterpiece of mounting rage, ending with a splutter and a tense "McGee?" Arthur Q. Bryan's Doc Gamble was a master needler.

Molly was generally at Fibber's side, alternately ribbing and calming him. But once during the show she would disappear upstairs or in the kitchen. That would signal the arrival of Teeny, the little girl neighbor. That was Marian's other role.

Don Quinn, who collaborated with Paul Henning and Phil Leslie in writing "McGee", said this week: "We never were too specific on the show. Nobody ever knew whether 79 Wistful Vista was a street or area. Nobody knew what Fibber did for a living. We preferred to let the audience paint its own scenery.

"It seems to me television doesn't give enough credit to the audience's I.Q. — imagination quotient."

"Fibber McGee and Molly did, and that's why it remains so vivid in the imaginations of those of us who heard it.

Will Honor Four For Long Service

Four Greenville employees of Carolina Telephone and Telegraph Company will become eligible this month for service emblems. A total of 45 years of combined telephone service is represented by the awards.

The awards are in the form of gold pins.

They are H. W. Oliver, a central office repairman in the Plant Department, with 20 years of service; Miss Beulah L. Harrington, an instructor in the Traffic Department, with 15 years of service; Mrs. Bessie M. Bryan, an operator in the Traffic Department, with 5 years of service; and Joe J. Hedgepeth, an installer-repairman in the Plant Department, with 5 years of service.

St. Raphael School Menu

MONDAY—Meat loaf with tomato sauce, buttered rice, stewed cabbage, corn bread with syrup, vanilla pudding, milk.

TUESDAY—Hot dogs in buns, mustard, onions, pickles, baked pork and beans, carrot sticks, apple sauce, milk.

WEDNESDAY—Beef vegetable soup with crackers, peanut butter and jam sandwiches, jello fruit salad, cookies, milk.

THURSDAY—Chicken pot pie, buttered string beans, school-made rolls, harvard red beets, fruit cup, milk.

FRIDAY—Macaroni and cheese bake, vegetable casserole, tossed green salad, school-made rolls, chocolate pudding, milk

INITIATED

M. B. Godbold Jr., of Bennettsville, S.C., has been initiated into the Brotherhood of the Phi Kappa Tau fraternity at East Carolina College. He was also the recipient of the Best Pledge Award, which is given to the outstanding pledge in the class.

Belhaven Student Is Fraternity President

Michael Wilkinson of Belhaven has been elected president of Phi Kappa Tau social fraternity at East Carolina College. Wilkinson is also a member of the Men's Judiciary of the Student Government Association and a member of the executive council of Sigma Pi Alpha, national honorary foreign language fraternity.

He is the son of Mr. and Mrs. H. J. Wilkinson of Belhaven, and a senior majoring in Social Studies.

Memorial Baptist Announcements

The revival services in progress will continue through Sunday evening. A service will be held at 7:30 Saturday evening and a joint service will be held at 10:15 Sunday morning. The last service will be Sunday evening at 7:30. The Rev. Knolan Benfield, visiting minister, will preach at the remaining services. The people of our community are cordially invited to attend.

The Fidelis Sunday School Class will meet Monday evening at 8:00 in the church parlor. The hostesses will be Mrs. R. D Whichard, Mrs. C. M. Jones, Mrs. E. W. Hellen and Mrs. W. Ed Moore.

The Bert Tyson Sunday School Class will meet Monday evening with Mrs. Troy Riddle. Mrs. J. S. Wells and Miss Virgie Alphine will be the assisting hostesses.

The mid-week worship service will be held Wednesday at 7:30 p.m.

The Church Choir will practice Thursday evening at 7:30.

Meadowbrook Drive-In Theatre

TONIGHT ONLY DOUBLE FEATURE BE LUCKY

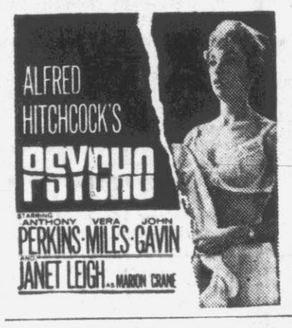

FIRST TIME ON THE SCREEN! IN CINEMASCOPE AND COLOR BY DE LUXE CANNOT BE SEEN ON TV! Son of Robin Hood
An Argo Film Production · Released by 20th Century-Fox

RICH FOLK
POOR FOLK
JUST PLAIN FOLK

Admission To All 50c
Kids Under 12 Yrs. FREE

SUNDAY—MONDAY

THE RED, WHITE AND BLUE SHOW OF THE YEAR!

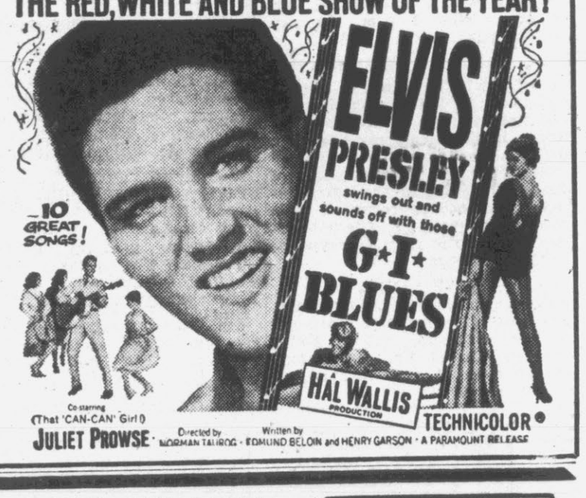

We Don't Usually Go Out On A Limb—But—We Will Guarantee Everyone In Your Family Will Enjoy This Attendance Record Breaki-- Picture ! ! !

—PLUS—
"A GIRL'S TRIP IN DISNEYLAND"
AND
NEWS

ADMISSION
ADULTS 75c
STUDENTS ..... ---
CHILDREN 25c

—WIN—

A DALMATIAN Of Your Own!

JUST REGISTER AS YOU ENTER THE THEATRE. DRAWING SATURDAY NIGHT, APRIL 22, AT 7:00 IN THE THEATRE. YOU DON'T HAVE TO BE PRESENT TO WIN THIS DALMATIAN PUPPY GIVEN BY - - -

STATE THEATRE — Radio Station WOOW

AND FRISKIES DOG FOOD. ALSO, TO START YOUR DALMATIAN RIGHT, WE WILL GIVE YOU A FULL CASE OF FRISKIES DOG FOOD.

STATE Start's FRIDAY

THE HUSHED TRUTH ABOUT THE GOVERNOR'S DAUGHTER ...AND WHAT HAPPENED THAT NIGHT SHE WENT LOOKING FOR "KICKS"-- IN A SHORT, RED FRINGE DRESS...

Was she as innocent as she said...or did she taunt and tease—until it was too late?

starring LEE REMICK · YVES MONTAND · BRADFORD DILLMAN

STARTS FRIDAY PITT THEATRE

TODAY'S HEADLINES SCREAM HIS STORY . . .

The shock of the world is on the screen. . . . The true story of the trackdown that raged across the world. . . . The story his trial will never tell!

ADOLPH Eichmann - - -
THE NAZI BUTCHER

Who killed 6,000,000 people . . . and who is one of the most hated men of all time! Eichmann said, "Hang me, but watch! As you spring the trap on the gallows, look at my dangling feet . . . you will see them dancing above the millions I have sent to their graves . . . !"

OPERATION EICHMANN!

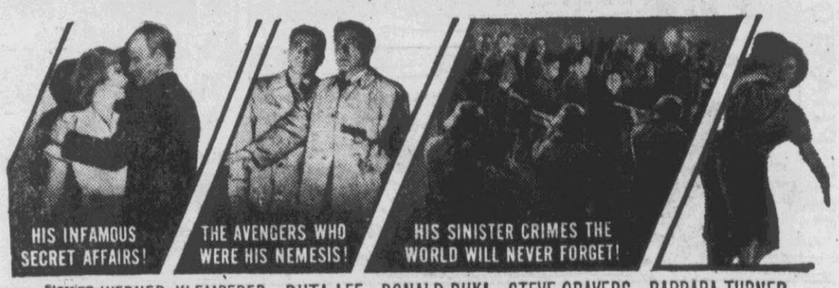

Starring WERNER KLEMPERER · RUTA LEE · DONALD BUKA · STEVE GRAVERS · BARBARA TURNER

STARTS SUNDAY FOR 3 BIG DAYS

PITT THEATRE

Features At 1:00—2:40—4:20—6:00—7:40—9:20

Matinee & Nite 60c
Children 25c

Wednesday—Thursday In Color Sophia Loren as "THE MILLER'S BEAUTIFUL WIFE"

Last Times Today "GONE WITH THE WIND"

Coming Soon "GREAT IMPOSTOR" "ALL IN A NIGHTS WORK"