WEATHER

Generally fair and not as cool tonight. Saturday partly cloudy and warm.

THE DAILY REFLECTOR

TRUTH IN PREFERENCE TO FICTION

TELEPHONE
PLaza 2-6166
All Departments

80th Year No. 53 MEMBER OF ASSOCIATED PRESS GREENVILLE, N. C. FRIDAY AFTERNOON, MARCH 3, 1961 12 Pages Today Price 5 Cents

Currie Redistricting Bill Unveiled; Three Counties Given Two Senators Each

RALEIGH (AP)— Sen. Claude Currie of Durham today introduced his long-awaited bill to realign State Senate districts and bring Senate representation more in line with population shifts.

Under the Currie measure, the state's three most populous counties — Mecklenburg, Guilford and Forsyth — would have two senators each for the first time. They now have one each.

Joining Currie in sponsoring the redistricting measure were Sens. William B. Shuford of Catawba and Hugh Humphrey of Guilford. It was referred to the Senate Committee on Election Laws and Senatorial Districts.

Currie told the Senate, "I have endeavored to draw a bill that honestly re-districts the Senate."

The measure is expected to arouse plenty of legislative controversy before it is disposed of one way or another.

The state constitution says that the General Assembly shall redistrict the Senate and reapportion the House after every federal census. However, it refused to carry out this constitutional mandate during the entire decade following the 1950 census — just as it had done the entire decade after the 1930 census.

Under Currie's bill, Senate districts would range in population per senator from 51,615 in the far western 32nd District (old 33rd District), composed of Cherokee, Clay, Graham, Macon and Swain counties to 148,418 in the 10th District — composed of Cumberland County.

Under the present districting, the population range is from 45,031 per senator in the old 29th District, composed of Ashe, Alleghany and Watauga counties to 272,111 in Mecklenburg. Under Currie's bill, the 29th District would be eliminated and its counties placed in other districts.

Currie's measure would reduce the number of districts from 33 to 32. He pointed out that under his plan, 16 districts would be within 10,000 of the state-wide average of 91,123 population per senator and 20 districts would be within 20,000 of the average.

The Currie plan would leave 19 of the present districts unchanged — except for their numbers.

Industrial Training Center For Pitt Allocated By State Board

Pitt County yesterday was allocated an industrial training center by the State Board of Education.

At its Raleigh session the board approved a recommendation of its Vocational Education Committee "that, subject to the availability of funds, an industrial education center be established to serve the area of Pitt County and Greenville."

The board's action came shortly before 5 p.m. yesterday.

Pitt Sen. Robert L. Humber notified the Daily Reflector the state board had approved the school sought by Humber and other county leaders for months.

Humber said "the way is now clear" for the Pitt board of commissioners to initiate action for a bond issue to construct the vocational training school.

Earlier estimates of the cost to the county of such a school were upped by $60,000 by the state board members. Humber said the board estimated the facility would cost $360,000.

He said its estimate came after the board had "carefully studied the survey that accompanied our application." Humber said board members told him Pitt's survey had not been equalled by any of 20 N. C. counties to which the school now have been allocated.

Last School

Humber said the board increased the number of the industrial schools from the previous-authorized 18 to 20. Pitt County was allocated the 20th school, he said.

The Pitt legislator said he had been "assured" the funds on the state level would be made available "from some source."

A director for Pitt's school, he said, may be appointed by the state after July 1, the beginning of North Carolina's next fiscal biennium.

The county will be responsible for financing the construction of the school and secretarial and janitorial maintenance. State funds will pay teachers and provide instructional equipment. Estimates are that the county's share in operating the school will be about 10 per cent.

Humber pointed out the allocation of the school to Pitt may be one of the last such schools established by the state "for several years." He said 42 communities who had applied for industrial schools but "there were not enough to go around."

To Commissioners

He said he will present a certified copy of the board's action to Monday's meeting of Pitt's commissioners.

"Pitt County," he said, "is now authorized to proceed with plans to finance construction of the training school."

Humber pointed out a "lapse of time will have to take place before county funds will be made available. About the earliest we can expect a bond election will be sometime in June."

Under the state plan, he said, the county commissioners will select an architect for the building. The chosen architect will be supplied with basic plans furnished by the state.

Opening Date

Humber said a tentative schedule would place the new school in operation on a "full swing" basis by September, 1962. He added, however, courses could be offered in rented quarters before the permanent building is completed.

He estimated the earliest possible date for limited operation of the school as September or October this year.

Humber said he expressed appreciation "on behalf of Pitt County" to Dr. Charles F. Carroll, state superintendent of public instruction, the state board, and Wade Martin, head of vocational education for the state board.

Of Dr. Carroll and Martin, he said: "We could not have had finer friends to battle for us in this undertaking."

Humber termed the allocation "a new era dawning for Pitt County." He said, "I think it is a great challenge to Pitt County to profit from all the facilities this school will offer."

An Alternative To Public Housing Offered Council

By ALVIN TAYLOR
Reflector City Editor

Neighborhood conservation, a program for upgrading homes all over the city, was presented to the City Council by the Greenville Property Owners Association last night.

John M. Dwelle of Charlotte told the council and an audience in the municipal court room, "We believe in it in Charlotte and there of hundreds of places all over the nation that believe in it also."

Dwelle is a member of the Charlotte Realty Board and the Build America Better Committee.

Dwelle noted that no two towns have the same problem but, he said, "We believe we have hit on a formula that will solve these problems much better than spending a lot of public money."

Attorney Milton C. Williamson prepared a proposed ordinance calling for the upgrading of substandard local property. Last night's meeting was not considered an official City Council meeting and no action was taken by the city fathers.

Among the requirements of the proposed ordinance are inside running water, private tub or shower, private toilet, wiring for electric lights, adequate heating facilities, screens, structural soundness and minimum room sizes.

It also provides for repainting weathered woodwork inside and out, and it calls for keeping dwellings, yards and open spaces clean and free from accumulations of dirt, vermin and debris. The proposed ordinance provides the city with powers of enforcement of the requirements.

It also provides for municipal improvements in connection with the property owner's upgrading of property. Included are street improvements, upgrading of schools, parks, sewers, recreational centers, refuse collection service and other municipal facilities.

It provides for certain rezoning, off-street parking adjacent to commercial areas, replatting of vacant and cleared sties where necessary to carry out the plan, a program of acquiring the fee title or the uses of land or structures that prevent or hinder the conservation plan, location of easements for public utilities and cooperation with owners of private property achieve environmental improvements.

Attorney Williamson, who opened last night's meeting and introduced Dwelle, described the Neighborhood conservation program as being offered in lieu of public housing.

"We are not against progress," he declared. "We are for progress. "We are not here to say we are against public housing. We are here to say we are for this—this instead of public housing."

Williamson told the near capacity crowd that there would be no audience participation as far as asking the City Council anything. And that was the way the meeting was run. Individual members of the council asked questions of Dwelle after his presentation. Then the councilmen, with the exception of Charles King, took their leave and members of the audience were given an opportunity to question the Charlotte man.

Dwelle told the council and audience that his group felt neighborhood conservation had prevented more public housing in Charlotte.

He cited the following benefits of the neighborhood conservation program to Charlotte:

1. Adds to supply of good standard housing.
2. Adds to total housing supply.
3. Conservation makes use of present facilities.
4. Helps central business area.
5. Improves neighborhood all the way around, and here he cited improved moral of residence.
6. Prevents future slums, and he described this as "the only answer I know."
7. Generates employment and business for the whole town.

Lines Are Drawn On Court Revision Bills In Assembly

By LYNN NISBET
Reflector Bureau Ass'n.
Afternoon Dailies

RALEIGH, March 3 — While there is considerable uncertainty about the line-up among members of the General Assembly on many tax bills and some of the government reorganization measures, the lines have been pretty well established—especially in the Senate—on the court revision issue.

The bill introduced in the Senate Wednesday by Senator Lunsford Crew of Halifax and carrying signatures of eight or ten other senators, was almost identical with the bill introduced in the House last week by Rep. H. P. Taylor Jr., of Anson and others. It is essentially the same bill offered last session by the N. C. Bar Association committee and commonly known as the "Bell Court Bill", named by the chairman of the bar committee and the chief sponsor, Sen. Spencer Bell of Mecklenburg.

The bill introduced in the Senate Thursday by Sen. Luther Hamilton of Carteret, carrying signatures of 29 other senators, is identical with the measure put into House on the same day by Rev. I. C. Crawford of Buncombe and others. It is commonly known as the "Warren Court Bill" in honor of Sen. Lindsay Warren of Beaufort, who was accorded chief responsibility for defeating the Bell bill in 1959.

The Senate was treated to an unusual exhibition of debate on the merits of legislation at time of introduction, rather than waiting for the measure to come up for final action. Judge Hamilton asked for two or three minutes to comment on his bill. He was followed by Senator Bell, who rose to a point of personal privilege to explain that this bill had been introduced and its subjectives are the same as those in my bill.

Senator Warren took the floor to say that he would be less than frank if he did not explain that his measure is definitely a substitute for the Bell proposal, and that its enactment would in fact "kill" the other. He also said that in addition to the 30 signers he had assurances from seven other senators they would support his plan.

Non-lawyers members of the Senate could not follow some of the technical language used in the explanations. As best your reporter can analyze the differences in the two proposals they are essentially these:

The Crew-Taylor (Bell) measure purports to revamp the entire judicial department, with major emphasis on inferior courts, but with changes proposed in the court structure all the way from justices of peace to the Supreme Court. It would place supervision of all courts in the hands of the chief justice.

The Hamilton-Crawford (Warren) bill deals only with courts inferior to the superior court—recorder courts, general county courts, domestic relations courts and justices of peace. It would make mandatory establishment of uniform inferior courts in every county, with primary rule-making and regulation powers left in the General Assembly.

Both bills are long and complex in phraseology, and both will require constitutional amendments approved by the people at a general election. Whichever bill is approved by the Legislature, the issue will go to the people uncomplicated by other constitutional changes. Sponsors of the Bell proposal last session felt that it suffered by being tangled with legislative apportionment and other matters entirely separate from the courts.

Another Hearing On Bridge Slated

RALEIGH (AP) — The state Highway Commission will hold another hearing, probably within 30 days here, on plans for a new U.S. 70 bridge from Morehead City to Beaufort.

This was announced Thursday by Highway Chairman Merrill Evans, who told the commission requests had been received for additional hearings on the location of the bridge.

British Pacifists Tried 'Blockade'

HOLY LOCH, Scotland (AP)—The U. S. Navy tender Proteus ran a comic blockade by a pacifist canoe armada today and moored safely at this new missile submarine base.

Thousands of spectators lined the loch as the 18,500-ton tender for nuclear missile submarines was towed to her anchorage by three tugs.

While this was going on, British naval and police launches darted around the big River Clyde basin chasing the pacifist canoes.

In the end, all six of the blockading canoes were swamped and the occupants arrested.

The pacifists don't like the idea of a missile base here.

The Patrick Henry, first of the U.S. Navy nuclear subs for which the Proteus will act as mother ship, is already en route from America, Prime Minister Harold Macmillan told Commons Thursday.

British newspapers predicted the Patrick Henry would arrive here over the weekend as demonstrators poured into Holy Loch.

The lively welcome for the Proteus and her crew of 950 had been well-advertised in advance by the pacifists.

First of the Proteus crew ashore was photographer Eugene Meece of Dayton, Ohio.

Meece, 32, was happy to find Scots rushing up to shake his hand as he stepped from a launch.

"Some of the boys were a little apprehensive as to the welcome we'd get after all we had read," he said. "So you can say we're relieved to find everything so friendly."

The voyage from New London, Conn., took 10 days.

Six pacifist demonstrators were landed by police and navy launches. Police said they will be charged with a breach of the peace.

The British frigate Exmouth was set to repel attempts by pacifists to board the Proteus or blockade its passage after spending the night at buoys reserved for the Proteus.

Before daybreak 16 Scottish youths raided the lochside camp of six English pacifists who had massed a canoe fleet to sail into the Proteus' path.

The raiders cut off the young camp guard's beard, daubed the canoes with the painted slogan "Welcome Yanks," and tossed several canoes over a six-foot wall.

"We don't like you foreigners coming here and creating this kind of disturbance," one Scotsman told the lone guard.

The pacifists later recovered their midget fleet of four canoes and two dinghies.

189 Arrested In 'Demonstration'

COLUMBIA, S.C. (AP) — Singing "We are not afraid," Negro students and at least one white college student converged on the state capitol Thursday to protest racial segregation, despite warnings that they faced arrest.

Police arrested 188 Negro students, the white student, and the Rev. I. Dequincey Newman, field secretary of the National Association for the Advancement of Colored People.

The white youth identified himself as Frederick E. Hart, 17, a student at the University of South Carolina.

By late Thursday night, 31 of the Negro students had been freed on bonds of $50 each, posted by E. E. Riley, dean of students at Benedict College.

Hart and The Rev. Mr. Newman were among those who remained in jail.

The number of persons arrested was reminiscent of the mass march of 1,000 Negroes at Orangeburg, S.C., last March 15. Police arrested 350 of the demonstrators.

Meanwhile, 13 Negroes were convicted Thursday in Sumter of charges stemming from recent anti - segregation demonstrations there. Trials of others arrested recently have been tentatively set for next Tuesday.

The 13 were sentenced to pay fines of $100 each or spend 30 days in jail. All of them were released under bond of $200 each after announcing their intention to appeal.

No trial date has been set for those arrested in Columbia. Magistrate Frank Powell said they would be tried as quickly as arrangements can be made.

Bodies Of 22 Coal Miners Are Recovered

TERRE HAUTE, Ind. (AP)—The torn and seared bodies of 22 coal miners were brought up today from the Viking mine shaft where an explosion dropped them in their tracks Thursday night.

"They fell where they were working at the time of the explosion," said R. E. Hudson of Rosedale, Ind., a state mine inspector who joined in the nightlong recovery work.

"Only a couple tried to crawl," Hudson said. "Two of them got maybe 15 or 20 feet."

The bodies were burned so badly that identifications had to be made by belt numbers.

Moving cautiously into the mine with only the lights of their helmets, the rescue workers found no extensive damage.

"It was the bad air and the darkness that slowed us," Hudson said.

Local Physicians Turned Out For Psychiatric Study Course

Twenty-two Pitt County physicians last night greeted the inaugural session of a 12-installment pilot psychiatric training course conducted by a veteran Duke University Medical School staff psychiatrist.

Dr. Hans Lowenbach, who joined the Duke staff in 1940 when the university's medical school added its department of psychiatry, told the professional group in his introductory remarks he will attempt to concentrate upon areas of psychiatry "which are most interesting to you as practicing doctors."

Last night's session marked the first occasion for such a training program to be sponsored by a county medical society in North Carolina.

Finances to the tune of about $1,500 are made available by the State Board of Health. The series of evening classes is sponsored jointly by the Pitt County Medical and Dental Society and the Pitt County Mental Health Clinic.

Dr. Philip G. Nelson, director of the clinic, originated the idea some five months ago and gained state board approval of his plan in January.

The primary purpose of the course, as described by Dr. Lowenbach, is to provide training in psychiatry for the non-psychiatrist practicing physician "without the necessity of each doctor traveling to a psychiatric training center."

He pointed out: "It seems to me it's much easier for one man to travel to meet 30 than for 30 men to travel to see one."

The German-born psychiatrist, one of around 30 Duke staff psychiatrists, cited a "tremendous need" for psychiatric training of the non-psychiatrist.

He said many organic illnesses are accompanied by psychiatric disorders or minor mental maladjustments. "Many illnesses that appear to be organic in nature," he said, "actually stem from psychiatric troubles."

Dr. Lowenbach emphatically said, "Through the use of psychiatric methods we can help these people when drugs seem to do no good."

He described psychiatry generally as a science to "help people who, for some reason, have difficulty living harmoniously in their environment."

Dr. Lowenbach and Dr. Nelson both were optimistic the idea of such a training program will spread into other Eastern North Carolina counties. Both cited an "urgent need" for more local psychiatric treatment.

The local course is scheduled for 11 more Thursday nights at 7 o'clock. The sessions will be held on consecutive Thursdays, except for each month's second Thursday, at the Cinderella Restaurant here.

The pilot training program is open to all members of the Pitt Society. Credit is given for participation in the course by the American Academy of General Practice.

DUKE PSYCHIATRY PROFESSOR . . . Dr. Hans Lowenbach (center) receives welcome from Dr. Philip G. Nelson, Pitt County Mental Health Clinic psychiatrist, and Pitt Society President Dr. Howard H. Gradis (right).

N.Y. Executive Mansion Burns

ALBANY, N. Y. (AP) — Gov. and Mrs. Nelson A. Rockefeller fled to safety early today as a flash fire wrecked New York's historic old executive mansion and destroyed pictures and art objects valued at more than $250,000.

The governor, roused by his wife, climbed from a second-floor bedroom window to the roof of a shelter over the main entrance and directed firemen in the rescue of three servants, temporarily isolated by flames in their third-floor quarters.

All occupants of the turreted, Victorian - style residence that once housed Presidents Grover Cleveland and two Roosevelts, Theodore and Franklin D., escaped down ladders without injury.

Rockefeller conservatively estimated the total loss at $500,000.

Paintings charred by flames that apparently originated in the basement and swept up to the main-floor music room and to second-floor bedrooms included numerous old masters valued at about $200,000. They were given to the mansion by W. Averell Harriman, Rockefeller's immediate redecessor in office.

Gov. Rockefeller said preliminary inspection indicated the historic mansion could be repaired.

The cause of the fire was not determined.

The fire was brought under control about an hour after it was discovered.

Another Rift In Congolese Front

USUMBURA, Ruanda-Urundi (AP)—A leader in the Congo's Kivu Province has declared his sector independent from the leftist rebels in Stanleyville and wants to line up with the nation's anti-Communist leaders.

The leader, Antoine Omari, made his appeal in a telegram Thursday to Congolese President Joseph Kasavubu. President Moise Tshombe of Katanga Province and Albert Kalonji of Kasai, who signed a pact this week for military coop[illegible] Stanleyville. Both Tshombe and Kalonji regard themselves as politically independent.

Will Tell Today Of Plane's Loss

TOPEKA, Kan. (AP)—Two Air Force captains today will have their first chance to give the public a dramatic story.

On July 1, 1960, Soviet fighter planes shot down an American jet reconnaisance plane over the Barents Sea.

Thus far, the public knows only these few facts:

Six men were aboard the downed plane. The Soviets sent one body back to America. Two were imprisoned nearly seven months. The other three are missing.

Capts. Freeman B Olmstead and John R. McKone, released from a Soviet prison Jan. 25, have been shielded by the Air Force from newsmen since their return.

Today they will be questioned by reporters for the first time.

The two captains have much to tell: How their jet plane was shot down. How they were plucked from the icy sea. Where they were imprisoned. How they were questioned, and how they spent the long months away from their families.

The Air Force has said only that the plane was mapping magnetic fields; was not over Soviet territory, and that Olmstead and McKone don't know what happened to the missing crewmen

Missing are Maj. Eugene E Posa, 38, Visalia, Calif.; 1st Lt Dean B. Phillips, 25, Sacramento, Calif.; and 1st Lt. Oscar L. Goforth, 26, Sardis, Okla

Capt. William A. Palm, 39, Oak Ridge, Tenn., was killed.

The crew and their RB47 plane were stationed at Forbes Air Force Base near Topeka and were sent abroad in June, 1960.

Prolonged Boom In Farm Land Prices Is Halted

WASHINGTON (AP) — A prolonged boom in farm land prices has come to a halt.

An Agriculture Department report on the farm real estate market said today land values toward the close of 1960 were at the same level as last July 1. There had been a steady upward trend in market values of land since 1941, with only two minor interruptions

Values leveled off with a 250 per cent increase over those prevailing at the start of 1941.

A major factor in halting the upturn, the report said, was uncertainty regarding future federal farm programs.

Another factor was recent increases in interest rates on land mortgages. This discouraged some prospective buyers.

The report said that there were moderate increases in land prices in 11 states during the latter half of 1960, but these were offset by generally larger declines in several states in the corn belt and a few states elsewhere. Iowa led with a dip of 5 per cent, followed by Illinois and Ohio with 3 per cent.

Book Fees Up

RALEIGH (AP)—High school students in North Carolina will have to pay more rental fee for textbooks, effective July 1.

The State Board of Education Thursday authorized that the fee be increased from $3.60 to $4.50 per year. Dr. Charles F. Carroll, state superintendent of public instruction, said this is the first time the rental fee has been hiked in about 10 years.

The board approved more than $4.7 million in National Defense Education projects for North Carolina schools. The projects are designed primarily to improve the instruction of science, mathematics and foreign languages.

Little Rock School Board Is Ordered Speedup Integration

LITTLE ROCK, Ark. (AP)—The Little Rock School Board, whose moderate members thought racial integration was progressing peacefully in this once strife-torn city, now faces an integration speedup order from a federal court.

What the order will mean is not yet clear. But for the first time in 18 months, Little Rock is aware that its integration troubles are still very real.

The 8th U.S. Circuit Court of Appeals in St. Louis ruled Thursday that the school board would have to speed up integration, but it did not set up a time table, and it significantly did not throw out the Arkansas Pupil Placement law.

The placement law provides that school boards may assign students to various schools for a number of reasons, including aptitude and mental attitude, but not race.

The court said that the board is using the law as a device to hold integration to a token basis. The law was upheld by the U.S. Supreme Court, which warned that it must be used in good faith.

Federal Judge John E. Miller of Fort Smith, Ark., ruled last Sept. 2 that the board was using the plan in good faith and was progressing satisfactorily with integration. But the 14 Negro students who brought suit against the law appealed to the St. Louis court, and Thursday's decision was the result.

The appeals court also returned jurisdiction in the case to Miller, who had rejected it.

Everett Tucker Jr., president of the Little Rock School Board, said he was encouraged by the court's decision because it did not invalidate the placement law.

Tucker said the ruling was based on the board's 1959 pupil assignments, and not on the 1960 ones. The 14 students had been protesting since 1959, when three students were assigned to Little Rock Central High School and three to Little Rock Hall.

In 1960, seven were assigned to Central and four to Hall.

"We admitted in the courtroom we had only a week or 10 days to do six weeks of assignment work in 1959," Tucker said. "And we didn't have time to do it as thoroughly as we would have liked. But in 1960 we had that time, and we have dis-established imposed segregation in Little Rock."

Tucker said no board meeting was planned to discuss the situation immediately. Other board members declined comment until they could read the decision.

Gov. Orval Faubus said he did not plan any new legislation on the subject. The Arkansas Legislature is in the midst of its biennial session, which ends March 9.

Edenton Woman's Club Will Honor Novelist

EDENTON, N.C. (AP) — Inglis Fletcher, historical novelist, will be honored here April 14 by the Edenton Woman's Club.

When informed of the day in her honor Mrs. Fletcher said, "I am very touched that the club wants to honor me in this way. I thought only a Secretary of the Army could have a day."

Mrs. Fletcher has brought wide attention through her Carolina series of historical novels to the early history of North Carolina and particularly to Edenton.

Mrs. Fletcher first came to Edenton in 1940 and stayed at the Hotel Joseph Hewes to check the accuracy of galley proofs of "Raleigh's Eden," her first book of the Carolina series. Her interest in writing goes back to her childhood in Illinois when she penned poems, short stories and novels. Life as the wife of the late John G. Fletcher, much of which wes spent in the mining camps of the West, developed a love for the land that emerges in her novels.

The idea of writing about Colonial North Carolina took seed at a tea in the office of the Colonial Secretary in London when the conversation turned to the American colonies and the tax on tea. At the time of the incident she was on her way back from a safari in Africa from which she drew material for her first two novels, "The White Leopard" and "Red Jasmine."

With days of research over the author sought a quiet place to write the second of the series, "Men of Albemarle." In 1941 the Fletchers moved into the Greenfield Fishery, as the house was called on the Albemarle Sound.

The Fletchers moved from California to make their home in the Albemarle in 1944 and purchased Bandon Plantation in Chowan county, not many miles from the home of her ancestors in Tyrrell County. Since living at Bandon she has written 10 books of the Carolina series with the last due for publication in the fall. The latest book, which she titled "Wicked Lady," is set during the years at the end of the Revolution with the background in Edenton, Yorktown and Charleston. She has also signed a contract with the University of North Carolina Press to write a colonial history of Edenton.

The day for honoring Mrs. Fletcher falls on the opening day of a three-day pilgrimage of old homes in Colonial Edenton and surrounding countryside.

Club Elects New Officers

The ladies of the Greenville Golf and Country Club met at the club house Thursday for its annual business and luncheon meeting. The following slate of officers was approved for the year 1961-1962: president, Mrs. Hugh Winslow; secretary and treasurer, Mrs. Earl Fisher. The following committee chairmen were appointed by Mrs. Winslow, incoming president: Ladies Day co-chairmen: golf activities, Mrs. R. E. Lee Jr.; social activities, Mrs. W. S. Corbitt Jr.; Tournament Committee chairman, Mrs. A. J. White Jr.; Handicap and Ringer Scores, Mrs. Harold Thomas; Telephone Committee, Mrs. Steve Bartlett, and publicity chairman, Mrs. Ed Rawl Jr.

The first big social event of 1961 at the Greenville Golf and Country Club will be a luncheon and spring fashion show. Members were urged to make reservations early. The date of the luncheon is Friday, March 11. Ladies Day will begin officially on Friday, March 17. Members were invited to participate in the golfing and social activities offered on every Ladies Day. Tentative plans were discussed for an invitational tournament to be held Friday, April 28.

New Furniture Designs Are Marking Time

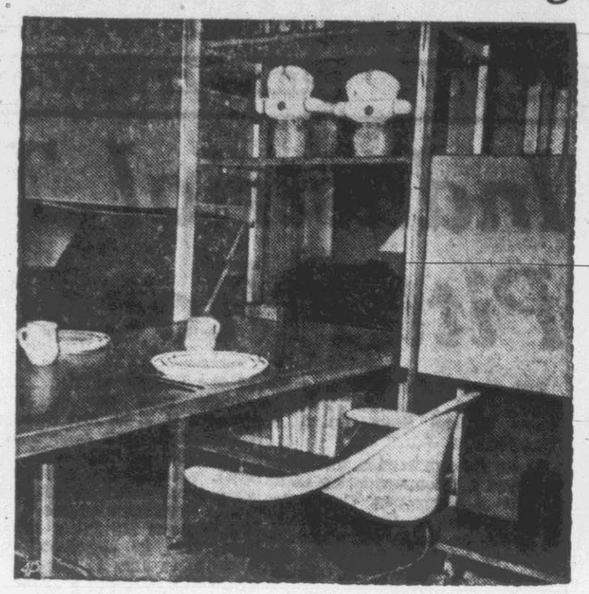

DINING DESIGN . . . George Nelson's units for easy living include these shelf ensembles and dining table from concept originally planned for offices.

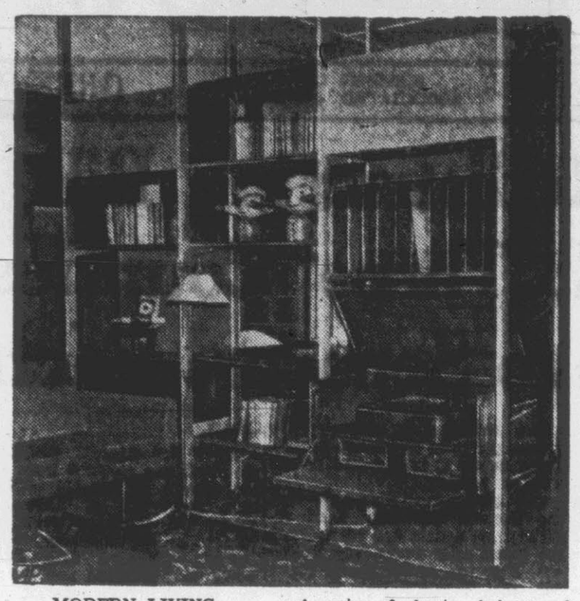

MODERN LIVING . . . A series of chests, shelves and other units are suspended from poles of extruded aluminum.

THERE ARE more manufacturers of horse buggies today than makers of modern furniture, a furniture designer moaned recently at the winter home-furnishings market in Chicago.

Furniture designs that have evolved in our era may well become collector's items, their development having been arrested just when we may well have been on the verge of creating an American style.

Designers agree that technological break-throughs soon to come will determine the course of furniture designs in the future.

We are on the brink of it, they say, although Americans are taking a breather by retreating into the past and rejecting modern design and architecture as we know it.

Meanwhile back at the launching pad, those who have learned to cherish the uncluttered clean lines of some of our better modern designs wonder how they can advance the idea in their homes.

If it is any consolation to them—some manufacturers have added to existing lines; some contemporary furniture can fill the bill until new designs appear; there are still custom furniture designers who create for our times.

Designer Eero Saarinen's addition to his single pedestal furniture includes a 78-inch oval dining table of white plastic laminate, also available in walnut veneer or with marble top with white, gray or charcoal base.

Estelle and Erwine Laverne's "invisible" chair, introduced last year, has grown to a group — lounge chair, sofa and dining chair. All seating elements are of foam rubber set into plastic.

George Nelson introduces for homes a concept of furniture styling originally planned for offices.

Many pieces are suspended from poles of extruded aluminum that also divide the area into living, dressing, eating and sleeping units. A bed high in the air is suspended above a series of independently mounted drawers. There are ordinary shelves and a set of doors that become storage cases, suspended units that hold stereo, desk, bookshelves. A dressing room area is a wall-like unit consisting of a suspended vanity with mirror with built-in theatrical makeup lights, a four drawer chest, storage chests that are shelves with the additions of doors.

A new chair may well be typical of technique factors that will assist in the technological breakthrough and form some beginnings for future designs. It is of foam cushioning that completely envelops a steel frame on which it was produced.

Contemporary furniture groups could become compromises for those who cherish modern furnishings. A collection of small commodes, lamp tables, cabinets, small pedestal tables and sleek-lined sofas and chairs by Edward Wormley are available in a variety of handsome woods and lacquers and more than 200 correlated fabrics styled especially for the collection.

John Van Koert's bedroom and living groups include beds, chests and combination wall units of teakwood patterned plastic laminate.

Larry Peabody has designed a bed with a headboard of curved spokes, the better for reading. He also has a chair built like a woven rattan basket suspended between base and arm of a contoured frame.

Calendar

FRIDAY

6:30 p.m.—Kiwanis Club

6:30 p.m.—Exchange Club

7:30 p.m.—Redmen meet.

7:30 p.m.—Greenville Saddle Club will meet in the Community Room, Planters National Bank and Trust Company, to make final plans for the Greenville Horse Show.

7:30 p.m.—Troop No. 33 meets at Scout Hut, Eighth St. Christian Church.

7:30 p.m.-10:00 p.m.—Junior High Teenage Club, Recreation Center

8:00 p.m.—A. A.'s meet at their bldg., Farmville Hwy.

SATURDAY

7:30 p.m.—A Symphonic and a Concert Band organized at East Carolina during the Eastern Division of the All-State Band Clinic will present a program in Wright auditorium. Open to public.

8:00 p.m.-11:00 p.m.—Senior High Teenage Club, Recreation Center

SUNDAY

12:30-2:00 p.m.—Buffet for members of Greenville Country Club. Make reservations.

Personals

Mr. and Mrs. Snowdie Edwards of Ayden have returned from a vacation trip to Florida.

—o—

Mrs. Mildred Brown Manning has returned from a vacation trip to Florida.

—o—

Mrs. Dupree Taylor is a surgical patient at Pitt Memorial Hospital. Her address is 308-A, Third Floor, Pitt Memorial Hospital.

—o—

Miss Edith J. Morrill, student at WC of UNC, is coming home tonight for the weekend.

LENTEN LUNCH

Add a little tomato catsup to a cheese sauce to be served over crisp toast for a Lenten lunch.

The New Glamor Beauty Shop

Now Open For Business!

Miss Grace Littleton

Operator

The Newest Styles

In Hair Dressing

Air Conditioned Dryer

GLAMOR BEAUTY SHOP

RUBY E. GASKINS In Gaskins Jewelers — 110 E. 5th St. — FLOYD G. ROBINSON Tel. 8-2563

News And Notes From Grifton

Mr. and Mrs. Howard Holcomb Jr. and sons, Howard III and Scott left Monday for Greensboro to make their home, they were accompanied by Mrs. John Glenn who will be there the remainder of the week and will be joined at the weekend by Mr. Glenn for an overnight stay.

Mrs. Bill Baber and daughters Pam and Patty of Richmond are guests of her parents, Rev. and Mrs. E. R. Shuller at the parsonage on Pitt Street.

Misses Esther Hill Coward and Wilma Patrick, student at Woman's College, Greensboro spent the weekend at their respective homes here.

Among those attending the South-Eastern Flower Show in Raleigh Monday were Mrs. Brown Hodges, Mrs. Clifton Jackson, Mrs. John Glenn, Mrs. Frank Davis, Mrs. Archie Rogers and Miss Mana Patrick.

Mrs. George Gardner Sugg and daughter Nancy left Tuesday for a visit with her mother, Mrs. Frank Price in Baltimore.

Mr. and Mrs. S. Y. Daniel and daughters Judy and Beth and Mrs. A. W. Edwards of Seaboard were guests Sunday of Mr. and Mrs. Paul Bradley. Mrs. Edwards remained for a stay with the Bradleys and Mr. and Mrs. Dock Fleming.

Mr. and Mrs. Charles Anderson and children Sara and Noel of Raleigh were guests of Mrs. H. L. Wethington during the weekend.

Mrs. J. P. Quinerly and infant daughter Cathy Vann have returned to their home on St. Joseph Street from Lenoir Memorial Hospital in Kinston.

Mr. and Mrs. W. I. Bissette accompanied by Mr. Bissette's mother, Mrs. Myrtie Bissette of High Point left at the weekend for Miami Beach, Fla., where Mr. Bissette is recuperating after being hospitalized at Lenoir Memorial in Kinston for several weeks.

The following East Carolina College students have resumed their school work after vacation visits at their home here between semesters. They are Misses Martha and Carolyn Hart, Sallie Mewborn, Phylis Dudley, Jimmie Rogers, Dorothy Groet.

Mr. and Mrs. C. R. Cobb visited with Mr. and Mrs. J. B. Frizzle in Maury Sunday.

Bridge Supper

Mrs. L. L. Mewborn entertained at a bridge supper Friday night at her home for members of her club and guests.

In the living room red gladiolis were used and the table in the dining room was overlaid with a lace cloth and held an arrangement of red glads with tall red candles. Yellow jonquils and forsythia decorated the den.

As guests arrived they found room for a turkey supper, served buffet style. Pecan pie with ice cream and coffee was served for dessert.

Four tables were in play after supper and Mrs. Richard Nelson was highest scorer for club members and Mrs. Dewey Wall second high, Mrs. Cecil Cobb was given the visitors prize, the other players were Mrs. J. W. Short, Mrs. Thurman Williams, Mrs. Alton Chapman, Mrs. H. P. Quinerly, Mrs. J. L. Quinerly, Mrs. Robert Mewborn, Mrs. J. L. Tucker, Mrs. J. S. Chapman, Mrs. Eleanor Gower, Miss Hazel Patrick, Miss Marie Chapman, Miss Louise Mewborn and Miss Bert Johnson.

Bridge Hostess

Mrs. Edward Hart was hostess Friday night at bridge in her home on Dupont Street with players for three tables.

Pink roses and other flowers were used to decorate the home for the evening. A congealed salad with sandwiches, cookies and coffee was served at the refreshment hour.

Prizes for high scores went to Mrs. Roger Johnson, Mrs. G. L. Tucker and Mrs. Archie Rogers. Others playing were Mrs. Sam Nelson, Mrs. Woodrow Smith, Mrs. Ben G. Tucker, Mrs. Walter Patrick, Mrs. Roy Jackson, Mrs. Milton Hart, Mrs. Mark Phillips, Mrs. W. E. Rasberry, and Mrs. J. G. Chauncey.

Mrs. Glenn Hostess

Friday night Mrs. John Glenn was hostess at a dessert bridge at her home on Queen Street.

For the occasion the home was decorated with arrangements of pink and red camellias in milk white containers.

As guests arrived, they found their places at the card tables where table appointments were in keeping with the George Washing motif. Home made Chocolate cream puffs topped with whipped cream and cherries with coffee was served before the games.

Players included members of her bridge club and invited guests as follows: Mrs. Frank Davis, Mrs. Clifton Jackson, Mrs. Walter Murphy, Mrs. Bryan Davis, Mrs. Wilbur Murphy, Mrs. Johnnie Smith, Mrs. David Parker, Mrs. Paul Bradley, Mrs. Willie Padget, Mrs. Joe Paul, Mrs. LeRoy Cherry, Mrs. Charlie Hardee, Mrs. Bill Jones, Mrs. Nick Susnjer, Mrs. Overton Suiter, Mrs. Lina Allen. Mrs. Bryan Davis and Mrs. Paul Bradley were winners of the club prizes while the visitors high went to Mrs. Willie Padget and the floating prize was held by Mrs. Johnnie Smith.

Book Club Meets

The Grifton Book Club met Tuesday night at the home of Mrs. H. P. Quinerly on Church Street with 10 members present.

Mrs. G. L. Tucker was in charge of the brief business session and Mrs. Quinerly presented R. S. Langley, a Kinston attorney who spoke informally on the topic of Taxes, (Income and property). A discussion period followed the talk.

Mrs. Quinerly served a dessert with coffee at the conclusion of the program. Members present were Mrs. Bryan Davis, Mrs. Thurman Williams, Mrs. Tom Gower, Mrs. J. L. Tucker, Mrs. Robert Mewborn, Mrs. Alton Chapman, Mrs. Cecil Cobb and Miss Bert Johnson. Visitors for the evening were Mrs. William Edge, Mrs. W. H. Gower and Mrs. Richard Nelson.

Celebrates Birthday

Friday afternoon seven young friends of Pam McLawhorn were invited for a celebration of her eighth birthday.

After games and other entertainment a weiner roast was enjoyed by the guests, they remained over night for a slumber party and before their departure Saturday morning were served birthday cake and ice cream. The cake was decorated in pink and green holding eight lighted candles, Mr. and Mrs. George McLawhorn, parents of Pam entertained the young people.

News From Ayden

Mr. and Mrs. C. M. Spitzer of Bayside, Va. were the weekend guests of Mrs. W. W. Salsbury.

Mrs. J. K. Biddle, Mrs. Corey Stokes and Mrs. Alton Gardner were Raleigh visitors last Wednesday.

Miss Sue Odham visited in Hopewell, Va. during the weekend.

Mrs. Nolia Highsmith of Robersonville spent Monday here with Mrs. W. W. Salsbury.

Mrs. W. B. Tyson and Mrs. James W. Everett were Washington visitors Wednesday of last week.

Miss Edith Dunn is a patient at the North Carolina Memorial Hospital in Chapel Hill.

Miss Mary Ellen Everett of Watts Hospital in Durham spent the weekend here with her parents, Mr. and Mrs. W. T. Everett.

Mrs. Emma Cannon is a patient in Pitt Memorial Hospital, Greenville.

Frank Little has returned home from Pitt Memorial Hospital.

Socialite Is Appointee

NEW YORK (AP) — Marietta Tree, one of President Kennedy's more glamorous appointees, is calculated to brighten the scenery at the United Nations this year while she's getting in some licks for people who need help.

The newly confirmed U. S. representative to the U. N. Human Rights Commission, sworn a couple of days ago, is a tall, blonde, hazel-eyed socialite with two daughters and a husband who was once a member of the British Parliament.

For all her intensely feminine appearance, Mrs. Tree, 43, holds some intensely unfeminine views:

She thinks shopping is loathesome.

She'd rather be just a member, not the chairlady, of committees "working toward certain defined goals."

In her behalf as a woman, however, let it be said that Mrs. Tree, a wheel in the Democratic party, finds canvassing the most enjoyable part of politics because it's fascinating to see inside so many apartments, especailly to notice how they're decorated.

And while she hates shopping, she likes clothes "if they're pretty."

Civil rights is her chief concern in the time she spends away from her daughters and her husband, Ronald Tree, now an investment banker broker. "But I have a rule," she says firmly, "that whenever my husband is home, I'm home. And I'm there every afternoon at 5 when my youngest comes home from school."

That's Penelope, 11. Frances Fitzgerald, 20, Mrs. Tree's daughter by her first marriage, attends Radcliffe College, which a grandmother helped found.

She feels her U. N. appointment is her "loftiest job from the point of view of position, but it evolves from my civil rights work. To do a good job I'm just praying I'll have enough courage, brains, stamina and humor—humor especially."

Cooking Is Fun

Stretches a package of peas and tastes delicious.

Cheese Souffle
Potato Chips
Mary's Green Peas
Bread Tray
Tomato Aspic on Salad Greens
Fruit Beverage

MARY'S GREEN PEAS

½ PACKAGE (10 ounces) froze green peas
1 cup diced celery (cut the size of the peas)
1 tablespoon butter or margarine

Put frozen peas and celery in a saucepan with the amount of water and salt called for on the package directions for cooking the peas alone. Cook rapidly covered, breaking up peas if necessary at first, for about 3 minutes. Drain. Stir in butter. Makes 4 servings.

Serve pancakes for breakfast, eggs for supper!

Fish Chowder
Pilot Crackers
Egg Salad Rolls
Brownies Beverage

EGG SALAD ROLLS

4 hard-cooked eggs
½ cup finely diced celery
¼ cup tartar sauce
2 teaspoons cider vinegar
Salt and pepper
2 frankfurter rolls
Garnish

Mix diced eggs with celery, tartar sauce, vinegar and salt and pepper to taste. Cut rolls through top center without slicing through bottom; spread insides with butter and fill with egg salad. Garnish with olives, carrot strips, lettuce. Makes 2 servings.

Birth

Barnhill

Born to A-1c and Mrs. Clarence D. Barnhill of 1209 Blackmon Ave., Big Springs, Tex., a son, Charles Phillips, on February 14, 1961. Mrs. Barnhill is the former Jeraldine Phillips of Greenville.

Singing Convention

A Singing Convention will be held at the Greenville Church of God on Skinner Street Sunday at 2:30 p.m. The public and special singers are invited to attend.

go the Glitter way

Smart Set sends you gaily into spring with a touch of glitter you can't resist — shoes that sparkle and twinkle for your complete delight. $6.99

Smart Set YOUNG SHOE FASHIONS

Larry's Shoe Store

"5 WAYS TO A PERFECT FIT" At 5 Points

GUILD Rx OPTICIANS

Skill
Style
Quality
Workmanship
Aftercare

Take your next eyeglass prescription to Guild Optical

The claims made in this advertisement have been VERIFIED and awarded this seal — GUARANTEED BY THE PARENTS

Ridgeway's OPTICIANS, Inc.

Greenville, N.C.

Anitques Antiques

Just unloaded in pine room: 2 old turntables, 1 water bench, 2 pine ducks, 3 sizes round dropleaf tables, 1 old pie safe, benches, churns, 1 old tavern chair, 1 pine desk, 2 round pine card tables, 1 solid end pine chest, 1 light and 1 dark clock (working), 2 blanket chests, 1 dry sink, 4 pine frames, fruit prints, 2 old coal vases, brass, copper and iron utensils for fireplace, 1 pr. old shams and linens.

In walnut room we have just received several beautiful marble top chests (grape and fruit pulls), several small cane rockers, 2 little ladies' desks (1 walnut, 1 cherry), 1 walnut dressing table, marble top tables, 2 large secretaries (1 walnut, 1 mahogany), 3 oils, several gold leaf frames, walnut frames, lamps, cut glass and china. Also 5 pretty cake plates and cruets, 2 lovely wine decanters. Will open the smokehouse for bargains in about two weeks. Keep in touch.

Woodside Antiques

LEOTA J. TYSON
LUCY J. ALLEN
Owners & Operators
Greenville, N. C., Rt. 2, Box 50
Phone 2-6886
Just off Highway 13
West of Greenville

PORTRAIT of a woman in a LOVELY HAT

from the EASTER "PREDICTION GROUP" by G. Howard Hodge

just one of a kind... Ours Alone!

C. Heber Forbes

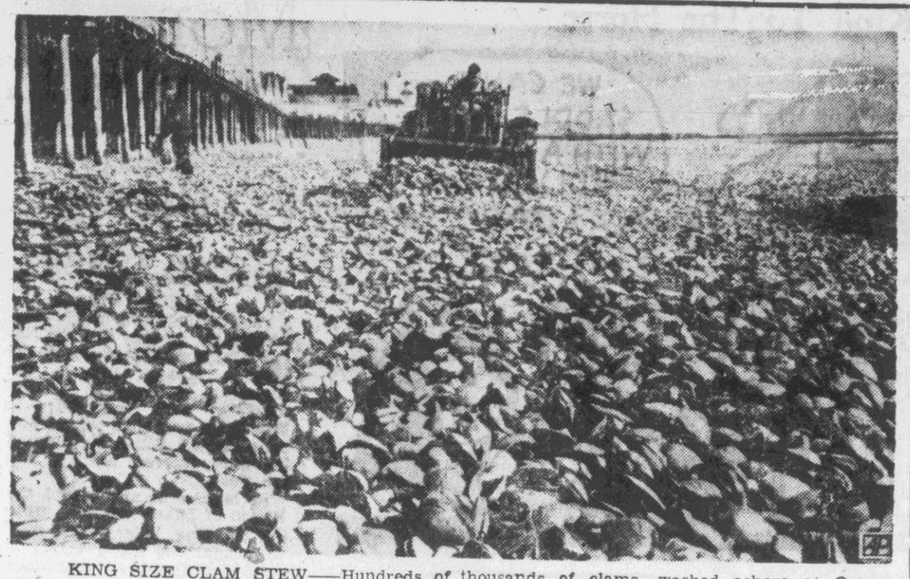

KING SIZE CLAM STEW——Hundreds of thousands of clams, washed ashore at Ocean City, N. J., are bulldozed from the Atlantic Ocean beach by workmen. It was the second straight day that huge quantities of the clams have washed ashore, much to the annoyance of nearby residents. Ocean City Mayor Nathaniel C. Smith said it has cost more than $5,000 to remove the clams from the beach. (AP Wirephoto)

Local Debaters Are Matched For March 10 Event

CHAPEL HILL—In the North Carolina High School Debating Union, Junius H. Rose High School of Greenville has been matched with Grainger of Kinston and Needham B. Broughton of Raleigh for the Friday, March 10 debates.

The query to be discussed in the 4th annual State-wide high school debating contest is: "Resolved, That the United Nations should be significantly strengthened." This is the national high school debate query for the current year.

Triangular and dual debates were announced today by Secretary E.R. Rankin. The union is sponsored by the University Extension Division of the University of North Carolina and was organized in 1912-1913. State-wide high school debating contests have been held each year since that time.

HOME FROM PARIS

NEW YORK (AP) — President Kennedy's mother, Mrs. Joseph P. Kennedy, arrived by plane Thursday from a trip to Paris. She plans to leave in a few days for the Kennedy home in West Palm Beach, Fla.

Two Bands In Saturday Concert Climax 'Clinic'

Two bands, each composed of 83 talented musicians from public schools in Eastern North Carolina, will appear in a concert at East Carolina College Saturday, at 7:30 p.m.

The program will climax two days of study and rehearsal during a meeting of the Eastern Division of the All - State Band Clinic on the campus Friday and Saturday. The public is invited to attend.

Director Earl E. Beach of the college department of music will conduct at Saturday's concert a Symphonic Band composed of student musicians selected by a committee conducting auditions in the eastern counties earlier in the school year.

W.C. Duvall, director of music education in Norfolk County schools in Virginia, will conduct a Clinic Concert Band of students from public schools throughout this section of the state.

Selections to be performed by the Symphonic Band will include, along with marches by Jerry Bilik and John Philip Sousa, the "March King," arrangements for band of compositions by a number of noted composers. J. S. Bach's "Prelude and Fugue in B-flat Major," Cesar Franck's "Psyche and Eros," and Glenn Osser's "Holiday for Winds" are among numbers chosen for the concert.

The Concert Band will play "Cachuca" by John J. Morrisey, "Clarinets Allegro" by Frank D. Cofield, "Studio One" by Glenn Osser and other compositions.

The Eastern Division of the All-State Band Clinic, an annual event on the campus here, is sponsored by the East Carolina department of music and the N.C. Music Educators Association.

Originally scheduled for Feb. 3 and 4, the clinic was postponed until this week because of dangerous road conditions on the earlier date.

Two Nominated For Positions In 4-H District

Two members of the Pitt 4-H Club County Council were nominated this week for offices in the district organization, 4-H Club leaders announced.

Diane Whitehurst, president of the County Council, was nominated for the office of president and Linda Evans of Chicod was nominated for the office of historian. No others were nominated. The election will take place in June.

The Winterville-Greenville 4-H Club presented the program for the meeting, presided over by Miss Whitehurst. A review of activities for forthcoming 4-H Club week was also given.

Members also discussed summer 4-H Club week, tentatively set for May 29-June 3. Miss Lily Harper, assistant home economics agent, and Ronnie Tharrington, assistant farm agent, were at the meeting in their capacities as leaders.

HONORARY CHAIRMAN

NEW YORK (AP)—Mrs. John F. Kennedy, the wife of the President, has accepted appointment as honorary national crusade chairman of the American Cancer Society's educational and fund raising campaign scheduled in April.

California is expected to be the most populated state in the year 1970. Projections estimate it will have 20,296,000 residents by that time, a quarter of a million more than estimated for New York.

DOG HAS DAY IN COURT——London, a canine actor, poses with bailiff Chuck Keeler outside a Los Angeles courtroom, striking a swearing-in pose, after the pooch made an appearance in its owner's $35,000 suit. Charles P. Eisenmann, the owner, is suing a delivery firm whose truck collided with Eisenmann's auto in 1957, injuring the German Shepherd. He claims the dog, now 10, suffered a broken leg and a bumped head which limits its abilities as a movie and TV actor. (AP Wirephoto)

Faculty Members Plan Joint Recital Sunday

Roy Bennett, violist, and Charles Stevens, pianist, faculty members of the department of music at East Carolina College, will appear in a joint recital Sunday afternoon, at 3 p.m. in the McGinnis auditorium.

Both musicians joined the college staff last September and are making their first appearance in the series of faculty recitals sponsored annually by the department of music. The public is invited to attend.

Mr. Stevens will play during the afternoon Mozart's Sonata in D Major (K.576) and selections by Faure, Debussy, and Ravel.

Opening the concert with Pietro Locatelli's "Sonata in G Minor," Mr. Bennett will also perform Vincent d'Indy's Lied, op. 19.

Arthur Honegger's Sonate pour Alto et Piano, a work in three movements, will be played by both faculty artists as closing selection for the afternoon.

Mr. Bennett teaches strings and music literature at East Carolina. He received his training in music at Stetson University and at Louisiana State University. Before coming to Greenville, he taught in public schools in Florida, served as a graduate assistant at Louisiana State University, and was a faculty member at Transylvania Music Camp at Brevard, N. C., and at Texas Wesleyan College. He has played the viola in the Fort Worth, Texas, and Baton Rouge, La., symphonies and in the Fort Worth, Opera Orchestra.

Mr. Stevens teaches piano and directs the Men's Glee Club at East Carolina. He is chairman of the Choral Section of the N. C. Music Educators Association. He is a graduate of the University of North Carolina and holds the Master's degree from East Carolina. For several years before joining the college faculty here, he was choral director at the Washington, N. C. High School.

Fortune Hunters Find Dead Cat

CENTRALIA, Ill. (AP) — The grave of a dead cat was the only confirmed discovery today as a search went on for a fortune in oil royalties believed hidden by Miss Bertha Pitchford, 71, before her death last week.

Coroner Leander Moss found Miss Pitchford's purse containing $29,700 when he was called to the house after the death Feb. 23. Under a pillow, he found $500.

Relatives busy with shovels, believe more money may be hidden on the grounds of the tiny, three-room house where she lived with her collection of cats.

Miss Pitchford received oil royalty checks for more than 20 years and was said to have converted the checks into cash. She owned 30 acres in a once-rich oil field near her cottage.

A banker told newsmen she once talked of burying money near a flower bed in her yard. The yard measures 75 by 100 feet. Her ramshackle house has no electricity and no plumbing.

Relatives dug around the house and searched the building Thursday. They reportedly plan to tear the house down.

At the end of the day they posed no trespassing signs and boarded windows on the house. They declined to discuss the search.

A deputy sheriff guard said the only discovery made by diggers so far was a dead cat. It had been laid to rest in a tiny grave.

Eighth Frat On ECC Campus To 'Go National'

With the installation of the Epsilon Kappa Chapter, the Alpha Epsilon Pi Social fraternity at East Carolina College has become the eighth fraternity on the campus to "go national."

The ceremony of installation was conducted at the chapter house of Alpha Epsilon Pi at the University of Richmond, Va. Ron S. Mervis, freshman from Richmond, was initiated as a new member during the exercises.

The fraternity is sponsored by the Jewish faith but is non-sectarian in its membership. National headquarters are located in University City, Missouri.

Officers of the Epsilon Kappa Chapter are Bruce A. Cooper of New Castle, Delaware, president; Howard M. Rubin of Charlotte, vice president; and Charles Sklut of Wilmington, Delaware, secretary-treasurer. Harold M. Goldstein, of the department of social studies, is faculty advisor.

Calls For More Truant Officers

RALEIGH (AP)—The state superintendent of public instruction says that between 20,000 and 25,000 additional pupils would be in classrooms each day if North Carolina had more rigid truancy enforcement.

Dr. Charles F. Carroll recommended Thursday that legislation be enacted ordering local school boards to employ truant officers to better enforce compulsory school attendance laws.

The recommendation was contained in his biennial report for 1958-60 submitted to the State Board of Education.

Local school units may hire truant officers under the present law, but are not required to do so.

Carroll said 69 of the 173 administrative units had one or more attendance workers during the 1960 - 61 school year. They were paid by local funds.

He also recommended that the Legislature settle the question of whether the attendance personnel should be paid from local or state funds or a combination of both.

The report also: Requested enough money to enable the department of public instruction to hire persons to assist local attendance workers; and called for consideration of a statewide bond election to aid local units in school construction.

Fraternity Adds Four Members

Four new members of the East Carolina Chapter of Alpha Delta Tau, honorary fraternity in industrial arts, have been announced by Bobby Pope of Lexington, president.

Alpha Delta Tau is an honorary fraternity based on scholastic achievement in industrial arts and related fields.

East Carolina students initiated as new members of the Alpha Delta Tau are William A. Brown, Jr., of Rt. 2, Williamston; Marshall G. Martin and James H. Vernelson of Rt. 5, Greenville; and Carlton R. Tew of Tarboro.

Principal Talks To Ruritan Club

STOKES — Kelly Wallace, principal of Chicod School, and Ronnie Thorrington of Raleigh, were featured speakers at the monthly meeting of the Stokes Ruritan Club, held Wednesday night. Awards were given to members of the basketball teams.

Wallace spoke on basketball of yesteryear and today. Thorrington gave a brief talk on a program to be held in this community on "Auto Safety and Care."

Honored guests of the Ruritans were the Stokes-Pactolus Girls' and Boys' Basketball teams and cheerleaders.

Following the speech by Wallace, the coach for the girls' team, W. J. Edwards, awarded letters and bars to qualifying members of his team and presented The Ruritan Trophy to Phyllis Barnhill of Stokes. The Plaque Award went to Lillian Tripp of Pactolus.

William Harrison, coach of the boys' team, presented letters and bars to qualifying members of his team. Billy Roebuck of Stokes was the recipient of The Ruritan Trophy and Carroll Fleming of Stokes was recipient of The Plaque Award.

The Ruritans and their 32 guests were served a ham dinner by ladies of the Stokes Christian Church.

Missionary To Brazil Will Be Church Speaker

Dr. Frank F. Baker, missionary of the Presbyterian Church to Brazil, will speak in the First Presbyterian Church of Greenville next Sunday morning at eleven o'clock and again Sunday evening following a Family Night Supper Dr. Baker's visit to the local church is in connection with a current emphasis on the World Mission work of the church.

A native of Salisbury, North Carolina, Dr. Baker attended Davidson College and Union Theological Seminary, Richmond, Va. In 1937 Davidson College conferred on him the honorary degree Doctor of Divinity, for outstanding work in the field of education. From 1931 until 1955, he served as President of Gammon Institute, a Presbyterian school in the city of Lavras, Brazil.

During the years of Dr. Baker's presidency, the student body of the school increased from 350 to more than 1,000 students. The school includes the elementary grades, high school, music conservatory, business school and a four-year college of agriculture.

For the past five years Dr. Baker has served on the faculty of the Presbyterian Theological Seminary in the city of Campinas, Brazil. In his visit to Greenville, he will be accompanied by his wife, Mrs. Irene Allyn Baker, whose parents were pioneer missionaries in Brazil.

The minister of the local church, the Reverend Richard Gammon, stated that it is a particular pleasure for him to have Dr. and Mrs. Baker here as they were neighbors during his high school days.

Reviews And Reflections

By JIM POINDEXTER

One place in Greenville which is buzzing in a quiet and pleasant way is the Greenville Art Center.

History of a sort was made there last Tuesday night when Charles Stanford of Raleigh showed slides—never before publicly viewed—of some of the pictures from the Kress Collection in the State Museum.

Particularly noteworthy were Giotto's Peruzzi Altarpiece, a resplendent Madonna and Child by Botticelli, and a fine portrait by Rembrandt. A truly exciting view of some of the treasures in a notable collection, which everyone should go to Raleigh to see, though not on a Monday when the Museum is closed.

Jacobson

Coming up next Wednesday, 8:00, at the Center will be a lecture by Dr. Leon Jacobson of the ECC Art Department on the "Contrast Between Objective and Non-Objective Art Theory." This should be just the dish for those who cannot get the drift of all those strange blobs which modern artists call pictures.

At the same time the Center will be featuring a watercolor show by Charles McNeill of Morehead, a fine artist, we hear. This exhibit will hang until March 31.

Speight To ECC

On the subject of art, the big news is that Francis Speight is slated to join the ECC faculty next year, though his contract has not yet been signed and sealed. Speight, currently teaching art at the Pennsylvania Academy of Fine Arts, and recently honored with a one-man show in Raleigh at the State Museum, is considered by many to be the finest living NC artist. His presence here should give still another boost to the fine artistic momentum which this community has developed.

"Breaking Down The Barrier"

Last week the book, mentioned here earlier, of which Professor Ralph Napp of ECC is co-author, went on sale.

This work, on which Napp collaborated with Reiner Rodenhauser, a German veteran of World War II, is called "Breaking Down the Barrier." A stimulating and highly reasonable treatment of the problem of waging war effectively, it is difficult to classify.

It combines history, autobiography, psychology, sociology, politics, all of which are convincingly brought to bear upon the central thesis of the work: It is always more desirable and easier to win enemy peoples over than it is to try to crush them by military might in the traditional sense.

This thesis is interestingly substantiated by Rodenhauser's military experiences in Russia. Here he saw the Germans, acting under brutal orders from Hitler, make fanatical enemies of a population who at first hailed them as liberators.

Later Rodenhauser, as a prisoner of the Americans in Italy, had the sheer good luck to fall into the hands of GI's who treated him in a compassionate and humane fashion. It was the attitude of these individuals, not official propaganda, which first led him to an acceptance of democratic ideals and ultimately to the position advanced in this book.

The tone of the work is stimulatingly fresh and idealistic, and it contains many passages of excellent sense. Here are some of them:

"Military victory, combined with friendship and a constructive military program, is what we need in order to make a war for peace a success."

"The object of war is not slaughter and devastation, but to persuade the enemy to change his mind."

"We should not wait till after the war to discover what we should have known before—that our enemies are not all beasts, brutes, or barbarians, but fellowmen."

The last quotation best points to the spirit of this work, which is not just another clever blueprint for the crass manipulation of human beings in a context of power politics. On the contrary, its basic suppositions are civilized and humanitarian, yet reasonable and not unduly visionary—unless an atomic war should suddenly obliterate everything.

It is gratifying and symbolic of the message of this work that an American and a German combat veteran should have joined hands in creating it.

Friends Of The College

At the present time a drive is underway for membership in The Friends of the College, Inc., a Raleigh organization. Though this may sound like a club to raise funds for the State College basketball team, actually it is a sharp concert series which will be offering ballet, symphonies, and opera next year at a reasonable price. Those interested may call Cynthia Mendenhall at the College Union.

INVITES TITO

BRASILIA, Brazil (AP)—President Janio Quadros said today he has invited Yugoslav President Tito to visit Brazil. No date was mentioned.

A Preview Of Junior-Senior Fashion Formals

Brody's in Greenville will have an exciting showing of short and long formals on Saturday, March 4, 1961. See this colorful array of formals in organzas, nylon nets, tulles and laces in pastel colors and white. Select the formal of your choice in size 5 to 15 or 8 to 16 and it will be informally modeled for you. Remember, Saturday, March 4, 1961 is the date for Brody's big showing of Junior-Senior formals. Be one of the first to see Greenville's most complete selection of formals and select yours today. Priced from $24.95 to $69.95.—(Adv.)

Just Arrived . . . A New Shipment of Permanent Flowers

The Natural Gift For Easter

WE GIFT WRAP AND MAIL

See Us For Custom Picture Framing

Appliance Mart Gift Shop

320 Evans Street

Another way is to get out the deposit book and show her how regular savings are making your dreams . . . of home ownership, higher education travel and retirement . . . come true. We welcome your savings at Home Savings and Loan.

Open an account or add to your savings on or before the 10th of March and earn a full 4 months dividend.

Home Savings and Loan Association

405 Evans Street

Pitt County's Oldest Savings and Loan Association

• All Accounts Insured • Current Dividend Rate 4%

Peaches 'n Cream

CHILDREN'S DRESSES FOR SPRING

As Advertised in PARENTS' MAGAZINE

Striking Dan River Bountiful, exquisite wide, wide two-color crocheted Barmen lace. Amazing SCOTCH-GARD finish repels oil or water spots, resists soil.

Deep Pastels 3-6x, 7-14

$7.98 & $10.98

Jane's Shop

308 Evans St.

Our wonderful new collection of demi-heel sophisticates

$14.95 – $16.95

Fashion Blossoms by Caressa

WORSLEY'S

fine SHOES

Friday, March 3, 1961

Now A Maverick House Committee

Although Speaker Rayburn got his way in packing the House Rules Committee to assure the administration's program going to the floor of the House, it appears the Speaker may have gotten more than he bargained for.

Subsequent to the vote which increase the number of "liberals" on the Rules Committee, chairman Smith has taken the position the House vote was a mandate for an open-door policy so far as the Rules Committee's dealing with legislation. He apparently has been intent on sending to the floor legislation of which the Speaker and the administration do not approve as well as the legislation which they do approve.

The shoes with which these two long-term members of Congress shod themselves during the battle over enlarging the Rules Committee now appear to have been swapped. At the outset Rayburn and his supporters argued an enlargement of the committee was essential to assuring that the House membership would have the opportunity to consider proposed legislation. Smith took the position that the Committee's duty was to screen what went to the floor.

Now it seems that Smith and his "conservatives" are trying to send all proposals to consideration of the full House, while the majority "liberal bloc" on the committee is trying to keep from the floor legislation to which Rayburn and the administration object.

By enlarging the Rules Committee, the House may have eliminated one problem; but in so doing; it has created another. By enlarging the Rules Committee, the House has not altered the authority of the committee to block legislation or open the floodgates to send every item to the floor. It has only shifted the balance of power within the committee. If this new balance of power is used to bottle up legislation the administration does not favor, it could be just detrimental to Congress and the nation as was the case when so-called liberal legislation was prevented from going to consideration of the full House.

Action by the Rules Committee, as we see it, will continue to be a bone of contention throughout this session of Congress and may well handicap the House in carrying out its assigned work.

In the interest of smoother operations in the long run, the House should give careful consideration to amending the authority of the Rules Committee rather than resorting to shifting the balance of power within the committee so far as liberal and conservative members are concerned.

If the committee's authority to block administration programs is bad, is not its authority to block programs the administration does not favor just as bad?

Eventful Day At Greensboro

By LYNN NISBET

EVENTFUL — Tuesday was an eventful day for the 1961 General Assembly. That's the day the legislators took off for Greensboro to hold the first session of the General Assembly ever held in Guilford county and to do honor to Joe Hunt, first Speaker of the House to come from the state's second largest county in almost half a century.

The occasion mixed fun and pleasure with serious business. Both the House and the Senate convened in regular sessions, had bills introduced and passed. The legislators and other guests also had a delightful luncheon at Starmount Country Club, a tour of Greensboro and High Point, a dinner at the Plantation Supper Club and were guests at a hockey game — something most of them hadn't seen before.

—o—

The trip was made in 12 chartered buses, each equipped with a loud speaker syystem over which the hosts regaled their guests with facts about Guilford county and its environs. The hosts had scripts from which to work but they ad libbed a lot. One bus load, for example, was reminded that the sixth North Carolina congressional district, embracing Durham, Orange, Alamance and Guilford counties, has more institutions of higher education in its borders than any other congressional district in the United States. These include Duke University and North Carolina College in Durham; the University of North Carolina in Orange; Elon College in Alamance; Woman's College of the University, A&T College, Greensboro College (formerly female, but co-ed for the past several years), Bennett College, Guilford College and High Point College in Guilford. This is an unusual concentration of educational opportunities.

JOE HUNT — The occasion had been proclaimed by proclamation of Mayor George Roach of Greensboro and by resolution of the Board of County Commissioners as "Joe Hunt Day." It was a lot more than that, but Speaker Joe Hunt was the dominant figure. Governor Sanford and Lieutenant Governor Phipott mixed in with sincere tributes to the quality of leadership Hunt is providing for the state a good deal of facetious comment. The Speaker enjoyed that as much as he did the serious tributes. Especially the quip by Philpott that this affair was just a preview to the one that would be staged when Joe Hunt is dead.

SLIP — Members of the Legislative got a big kick out of a slip of the tongue by Lloyd Amos, chairman of the county commissioners. Amos read the resolution declaring "Joe Hunt Day" throughout the county and in closing he meant to say "God bless you." What he really said was "God help you" — and the crowd thought that very appropriate.

It was sort of like the old story about the preacher being called up to pray for the legislature, but when he looked over the lawmakers he changed his mind and prayed for the state.

MIXED — There were many mixed and intermingled phases of the day. The business and pleasure element of the General Assembly carrying on its regular program was one instance. The facetious and serious tributes to Joe Hunt was another. The fact that almost one fourth of the audience in Town Hall, where the Senate convened, was Negro was another important item. That was second in importance only to the fact that majority of the visitors were young people, many of them high school students, who were interested in seeing how laws are made.

WORTHWHILE — Governor Sanford, Lieutenant Governor Philpott and Speaker Joe Hunt all took occasion to emphasize the worthwhileness of occasions like this, of the Legislature getting out of Raleigh and giving residents of other sections an opportunity to see the lawmakers in action — and giving the legislators a chance to see how the rest of the people in the state live and work.

For many of the legislators this was the first opportunity to see how the money they had appropriated for A&T and Woman's College had been spent, and the progress of an urban redevelopment project made possible by an act of the 1957 Legislature.

Casual views of private and church-related colleges also gave many legislators a better idea of how other than public tax money is being spent to afford educational opportunities for young men and women.

REPRESENTATIVE — The buses were loaded at Raleigh for starting the trip without selection or discrimination. It was interesting to note that the bus on which your reporter rode had about as diverse and representative passenger list as could have been selected if selection had been made. The 30-odd passengers included folks from the farthest east and smallest county, from the biggest mid-state county, and from west of the Blue Ridge mountains. It included veteran legislators and freshmen members of House and Senate, a preponderance of Democrats but also two or three Republicans. In that respect it was typical of all the buses and of the citizenship of North Carolina — a composite cross section of interests and sentiment.

The Daily Reflector

INCORPORATED
Published Every Afternoon Except Sunday
Established 1882
DAVID JULIAN WHICHARD, Publisher
Entered at Post Office, Greenville, N. C., as second class mail matter.

ABC

SUBSCRIPTION RATES

By Carrier (In Towns)	Week 30c
By Carrier (Motor Routes)	Week 35c
BY MAIL, Payable In Advance	
Greenville Post Office Pitt County, Robersonville, Vanceboro, Washington and Chocowinity	
Three Months	$ 3.75
Six Months	7.50
One Year	13.00
North Carolina (other than listed above)	
Three Months	$ 4.00
Six Months	7.50
One Year	14.00
All Other Outside North Carolina	
Three Months	$ 4.25
Six Months	8.00
One Year	15.00

MEMBER ASSOCIATED PRESS
The Associated Press is exclusively entitled to use for publication all news disatches credited to it or not otherwise credited to this paper and also the local news published herein. All rights of publication of special dispatches here are also reserved.

NATIONAL ADVERTISING REPRESENTATIVES
Thomas F. Clark Co., Inc. New York, Chicago, Atlanta. Member Audit Bureau of Circulation.
All advertising copy must be received at least one day before publication date.

Should Soon Fill Pitt Heath Director's Post

The fact that a "definite prospect" for the post of Pitt County Health Director visited the county this week holds out hope that Pitt County will be able to fill this important post by the time Dr. Georgia Mills' resignation becomes effective May 31.

There have been occasions in the past when Pitt County was without the services of a full-time administrative head of this department. And on each occasion this fact has proved a distinct handicap to the effective operation of the department and the program it sought to carry out for the people of the county.

With another such change coming up within the next 90 days, it is extremely important that the county's Board of Health make every effort to secure the services of another qualified public health director to succeed Dr. Mills. Otherwise the program being carried on by the health department is likely to falter during the transition period from one director to another, and it will be the people of the county who suffer as a result.

Peace Corps Is Truly Different

by JAMES MARLOW

WASHINGTON (AP)—The Soviet Union has nothing similar to the Peace Corps which President Kennedy established Wednesday: Trained young men and women who will help backward peoples develop by living and working with them.

For years the Russians have been sending technicians into backward countries. But American experts on the Soviets say the Russians in other lands are clannish and stay by themselves.

This country, too, sends technicians abroad. But the basic difference between them and the Peace Corps will be this:

Peace Corps members will get no salary—just subsistence wages. They will speak the language of the backward people to whom they are assigned. By example and working side by side with them, they will help them do what the technical advisers only suggest.

Kennedy gave examples of the specific programs to which Peace Corps members can contribute:

Teaching in primary and secondary schools, especially as part of national English language teaching programs; participating on the worldwide program of malaria eradication; instruction and operation of public health and sanitation projects; aiding in village development through school construction; helping local farmers produce better crops by assisting them in the use of modern implements and techniques.

Kennedy said: "The initial emphasis on these programs will be on teaching."

The President did two things in this field Wednesday. He established the Peace Corps by executive order on a temporary basis until Congress by law can create a permanent corps. He asked Congress to do this.

By getting started now, he explained, he thought some of the young men and women could be sent to jobs overseas by late fall. Training, he suggested, can range from six weeks to six months.

He didn't limit the corps to just the young, although he said he thought it would be mostly made up of young people. The government, in addition to giving them subsistence wages, will take responsibility for their health.

How will the program work? In various ways, as Kennedy sees it:

Private organizations and institutions will carry out much of the program, with federal financial help. And the Peace Corps members will be made available to countries which need them in these ways:

Through private voluntary agencies carrying on international assistance programs; through overseas programs of colleges and universities; through assistance programs of international agencies; through assistance programs of the American government; through new programs which the Peace Corps itself directly administers.

The idea of a Peace Corps was suggested in 1960 by Sen. Hubert Humphrey (D-Minn.), and Rep. Henry S. Reuss (D-Wis). Humphrey introduced legislation to establish the corps. And Kennedy endorsed the idea during the 1960 campaign.

Congress in 1960 authorized a study of the project. It was undertaken by the University of Colorado's research foundation. The professors consulted with hundreds of individuals in private organizations, government, and educational institutions. They sent out hundreds of questionaires. Researchers studied

(Continued on Page 5)

Strength For Today

By EARL L. DOUGLASS
ON GETTING RIGHT WITH LIFE

In the Book of Daniel (10:8) we read these words: "I was left alone, and I saw this great vision."

There were men standing with Daniel but they "saw not the vision but a great quaking fell upon them so that they fled to hide themselves." Daniel was left alone, and while he was alone he saw a vision and heard "a voice of many words," and felt the divine hand reach down and touch him.

We live in an age which naturally rebels against "quiet times." Wise men in the past considered mediatation a necessary employment [illegible] some period of time every day. But we do not meditate. When the office or store is closed, when school is dismissed and the factory shut for the day, we read the papers, and watch TV, yawn at ten thirty or eleven, and then go to bed. Sometimes an extra-alluring "Late Show" will keep us up past midnight. But meditation! None of that for the up-and-doing activists of the twentieth century.

Yet no generation has confronted such problems as we confront. Maybe these problems arose and crept up on us because we never took time to regard life in its entirety, or to examine the relationship of this present life to what we must believe is a far greater and eternal existence.

"Orientation" is a popular word in modern parlance. Meditation is one of the best ways of becoming oriented — or of getting one's bearings.

Be Kind To The Horse

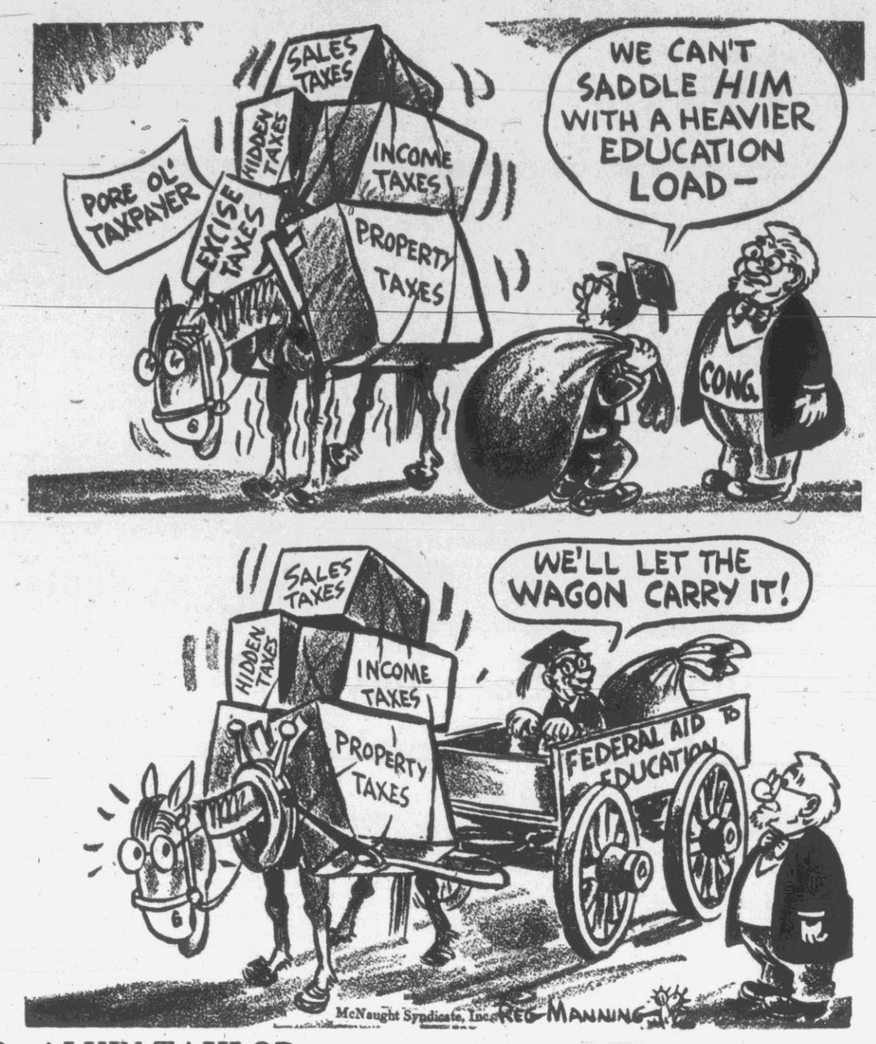

By ALVIN TAYLOR

Seth Missed A Picture

Seth Muse, an Ayden man now working as a photographer in Washington, D. C., got a special kind of greeting from the President of the United States recently.

President Kennedy arrived at the Hotel Mayflower in Washington recently to attend the annual Presidential Prayer Breakfast sponsored by International Christian Leadership. The first person he greeted was not evangelist Billy Graham or any of the members of Congress and the cabinet who were waiting for him.

He spotted Muse, veteran Religious News Service photographer, standing on crutches at the lobby entrance. It was the first time Muse, seriously injured in a fall last September, had been able to get out to cover Kennedy since he was elected.

The president, who walked in with Sen. Frank Carlson (R.-Kan.), chairman of the ICL breakfast, turned and walked over to Muse, shook hands with him and asked him how he was. He told him it was good to see him back on his beat again.

"The only trouble was that I couldn't get a picture of it," said Muse. "I couldn't take it myself, of course, and the other photographers who were standing with me were so surprised they didn't get it either."

Kennedy has astonished many persons since he entered the White House by his detailed memory for names and faces.

That, of course, is an essential trait for the successful politician.

Mayor S. Eugene West came across a lucrative proposal at last night's meeting with proponents of Neighborhood conservation.

John Dwelle of the Charlotte Realty Board was discussing the problems of public housing. He pointed out that in some cities it becomes "political housing."

"One place up north they have the mayor living in public housing," he said.

The famous twinkle came in Mayor West's eyes.

"That might not be a bad idea," he quipped.

Other Editors Saying . . . Why The Truckers?

(Rocky Mount Telegram)

While President Kennedy's concern for getting the federal highway program moving again is to be commended, it does not seem exactly fair to saddle the cost for such a gigantic enterprise on the trucking industry. That is what would happen under the administration's proposals for providing funds for the highway network.

Kennedy's reluctance in seeking additional funds for the program by hiking the gasoline tax is appreciated, but at the same time it seems rather discriminatory to pick out one segment of the American industry as the scapegoat. The President, in a special message to Congress, said this pay-as-you-go plan would complete 41,000 miles of express roads by 1972 without resort to a higher federal gasoline tax.

However, he said Congress should not permit a scheduled June 30 reduction in the gas tax from 4 cents a gallon to 3 cents. And he pointed out that if his proposals for heavier levies on trucks are rejected Congress must be prepared to increase gasoline taxes on all users.

The President warned that if the job is to be finished on schedule federal revenue must be increased by $900 million a year. To raise an additional $900 million former President Eisenhower last month recommended a gas tax hike from four cents to four and a half cents. Kennedy thought this acceptable, but because of economic conditions preferred not to raise taxes on the general consumer.

Usually, when there is a recession or depression, one move the government can take to relieve the pressure on the public is to ease off on taxes. If there is a recession now the trucking industry is suffering as much as anyone else. Thus, to add to their tax burden to finance a road scheme would be adding to their woes, not relieving them.

It is true the trucks probably derive more benefit from the roads than any other type of vehicle, private or otherwise. But it is also true that trucks today bear more of the costs than anyone else. To add still further to their taxes would be little more than discriminatory.

An idea of what the trucking industry would face under Kennedy's plan can be seen in the following figures Kennedy would increase the annual federal license fee on a 45,000-pound tractor-trailer from $27.50 to $95. The tax on a 100 - pound truck tire would jump from $8 to $10. Diesel fuel for trucks would jump from four cents to seven cents per gallon.

In comparison, the average motorist would have to pay only an extra 40 cents on a typical passenger vehicle tire. Even with these higher taxes on the truckers, Kennedy insists they still wouldn't be paying their fair share of the cost of the program. He might be right; it will be interesting to see how the truckers fair under this scheme while trying to combat recession effects on long-distance transportation.

Opinions In Brief

"Signs of the times department: A bill has been introduced in the North Carolina General Assembly to raise the value of what a thief may steal before becoming a felon from $100 to $200. It confirms that inflation is no respector of persons. Not even criminals are immune." — Winston-Salem Journal.

"Is it any wonder that we as a nation and an ideological force in the world are misunderstood by others? Elvis Presley and Connie Francis were straight-facedly elected Best Male and Best Female singers for 1960 in a poll. Isn't that title a bit exaggerated?" — Sumter Daily Item.

"Casual note on current conditions: A thermostat is a scientific gadget that keeps the house too warm for half the family and too cold for the other half." —Greenville (S.C.) Piedmont.

WE SALUTE NATIONAL 4-H

CLUB WEEK
MARCH 4-11

More On New Cultists

By GEORGE E. SOKOLSKY
Copyright, 1961, King Features Syndicate, Inc.

This is the third article concerning the strange cult, the Nation of Islam, that seems to be growing apace among the American Negroes. It is remarkably well organized; is headed by an astute person who calls himself Elijah Muhammad but whose correct name is Elijah Poole.

To become a member of the Nation of Islam, one must write the following letter which may not contain a single error. It must be written in the applicant's penmanship. The letter reads:

"Mr. W. F. Muhammad
4847 So. Woodlawn Ave.
Chicago 15, Illinois
"Dear Savior Allah, Our Deliverer:

I have been attending the teachings of Islam by one of your Ministers, two or three times. I believe in it, and I bear witness that there is no God but Thee, and that Muhammad is Thy Servant and Apostle. I desire to reclaim my Own. Please give me my Original name. My slave name is as follows:
Name
Address
City and State"

This letter goes to headquarters in Chicago. If the applicant is accepted, he is sent a questionnaire which requires him to give full data concerning himself, which must be answered correctly "100 per cent."

When the Chicago Temple is satisfied that the replies have been "100 per cent" correct, the applicant receives his official X name. The reason for the X has been explained:

"During slavery, the slaves were known as Sam, John, Luke, George, etc. All were known as Jones' slaves, Smith's slaves, or whatever the last name might have been. Since the original names had long been dropped along with 'our' culture and religion, 'we' took our masters' name after we were freed. When you become a member, your slave name is dropped and you are given an 'X' until your real name is given back."

If there are more than one of a similar name, a numeral is put before his X, as for instance John 17X. Once admitted, the applicant goes to a Nation of Islam temple where he makes a short speech and answers questions.

The meetings at the temples are of two kinds, those open to the general public and the private meetings. Until very recently no whites were permitted to attend the open meetings. Recently, as a public relations policy, some whites have been admitted. No whites can be admitted to meetings conducted for members only.

Males attending meetings are searched for liquor, guns, knives, files and any sharp instrument; also for cigarettes, gum, paper, packages and anything else that may be objectionable. The member is given a claim check for his stuff which he can redeem after the meeting. The female members are differently handled, but such items as lipstick and cosmetics are taken from them.

Elijah Muhammad is guarded at all times. Wherever he may be, he is always under surveillance by his followers, who will not permit strangers to talk to him. When Elijah comes to a building, it is thoroughly searched inside and outside. When he arrives at an airport, a guard is there to protect him and to escort him to wherever he is going. His food is under security.

Members who do not obey orders may be tried and punished. At a trial, there is no defense. The worst form of punishment is to be expelled from the Nation of Islam. This amounts to total excommunication. No member may even talk to an expelled person. Some of the crimes are:

"1. Reporting temple activities to a nonmember
2. Committing adultery
3. Using narcotics
4. Not attending temple meetings
5. Misusing funds collected for the temple
6. Using 'unbecoming' language before female members . . .
8. Eating or selling pork
9. Mentioning before temple members that he would refuse to die for 'Allah' . . .
12. Sleeping during temple meetings"

One of the sins is being over-

(Continued on page five)

Turning Point Could Be Today

By ELMER ROESSNER

No one ever knows exactly when the economy turns up or down. Some say the current recession began last April; some say last August, and others theorize about many dates between or after.

No one can tell, even a long time later, the date of the upturn. But it could be next month or next June. Or it could be today.

There are several reasons for thinking the turn is imminent, if not here. Some are:

1. The number of housing starts turned up in January. With better building weather ahead and with financial stimulation from the Federal National Mortgage Association (Fannie Mae) and the Federal Home Loan Bank Board, the rise is likely to continue.

AUTO, STEEL OUTLOOK

2. Auto sales are showing signs of picking up and should be helped along by better weather. Actually, the backlog of unsold cars is not as serious as some worriers would have you believe. The backlog is about what it was a year ago, when a boom was on.

3. While auto makers have not returned as steel customers, there has been a small show of activity by other buyers. The industry expects a slight rise this month, followed by a better gain in April.

4. Investors are showing more confidence, as demonstrated by the strength of the stock market. If there is anything to the saying that the stock market anticipates general business conditions by six months, there's a lively autumn ahead.

5. More cash is about to flow into the economy. The Internal Revenue Service is under orders to speed income tax refunds and, if taxpayers cooperate by getting returns in early, some $4 billion will flow out to them in the next two months. In addition, veterans' insurance dividend payments are being speeded. Legislation to lengthen the period of unemployment payment will add much more spending power to the unemployed.

FEDERAL SPENDING

6. Business and unemployment will be stimulated by the Administration's program to accelerate defense spending. It takes time to arrange new contracts, but even the knowledge that spending will rise will add a psychological lift to business.

Better weather ahead will also help recovery. In many parts of the country, this winter has been unusually severe, and this has reduced retail sales, hampered manufacturing and slowed down the economy in other ways more than usual.

It will be a long time before the unemployment problem is solved. In the next few months we may again witness that curious phenomenon of both employment and unemployment rising at the same time. The reason, of course, will be the entrance of people into the labor market faster than new jobs are created.

LABEL SAVES $100 MILLION A YEAR, STUDY SHOWS

A little label is saving American manufacturers about $100,000,000 a year, reports Paramount Paper Products of Omaha. It reads:

"The replacement cost of this machine is $——. Use it with care."

The label was the idea of James Clay, Omaha plant manager. Paramount tried them out, with figures filled in, in its plants in Omaha, Los Angeles, Boston and Toronto. Workers, impressed, took much better care of their machines, reducing breakdowns and repairs.

The labels were then offered to other companies, and they are now used in 510 plants. It was a survey of these plants that led to the $100,000,000 savings estimate.

Thousands of the labels have been affixed by Pan American Airways to costly equipment at Cape Canaveral and White Sands Proving Grounds.

Paramount Paper Products will send a block of 100 labels without cost to manufacturers who write to the company at 4402 N. 23rd St., Omaha 10.

A New Commandment

ILLUSTRATED SUNDAY SCHOOL LESSON

By Alfred J. Buescher

Scripture—John 13.

"Now before the feast of the passover, when Jesus knew that His hour was come that He should depart out of this world unto the Father, having loved His own in the world, He loved them unto the end."—John 13:1.

"And supper being ended . . . He riseth from supper, and laid aside His garments; and took a towel, and girded Himself . . . poureth water into a basin and began to wash the disciples' feet."—John 13:2-5.

Jesus then became troubled in spirit, and testified, and said, "Verily, verily, I say unto you, that one of you shall betray Me. Then the disciples looked one on another, doubting of whom he spake."—John 13:21-34.

One of them asked Him, "Lord, who is it?" Jesus said, "He it is to whom I shall give a sop, when I have dipped it." He gave it to Judas Iscariot, the son of Simon.—John 13:23-26. GOLDEN TEXT—John 13:34.

A New Commandment

CHRIST ASSIGNS LOVE AS THE BASIC CHARACTERISTIC TO MARK THE CONDUCT OF HIS FOLLOWERS, AND GIVES AN UNFORGETABLE ILLUSTRATION

Scripture—John 13.

By NEWMAN CAMPBELL

"NOW before the feast of the passover, when Jesus knew that His hour was come, that He should depart out of this world unto the Father, having loved His own which were in the world, He loved them unto the end."—John 13:1.

"And supper being ended, the devil having now put into the heart of Judas Iscariot, Simon's son, to betray Him; Jesus riseth from supper, and laid aside His garments; and took a towel, and girded Himself."—John 13:2-4.

"After that He poureth water into a basin, and began to wash the disciples' feet, and to wipe them with the towel wherewith He was girded."—John 13:5.

"Then cometh He to Simon Peter: and Peter saith unto Him, Lord, dost Thou wash my feet? Jesus answered and said unto him, What I do thou knowest not now; but thou shalt know hereafter."—John 13:6-7.

Jesus became troubled in spirit, and said: "Verily, verily, I say unto you, that one of you shall betray Me."—John 13:21.

"The disciples looked one on another, doubting of whom He spake."

Simon Peter asked Jesus, "Lord who is it?"

Jesus answered, "He it is to whom I shall give a sop."

And when He had dipped the sop, He gave it to Judas Iscariot, the son of Simon, who, when he had received the sop, went out into the night.—John 13:22-30.

GOLDEN TEXT

"A new commandment give I unto you, That ye love one another; as I have loved you, that ye also love one another."—John 13:34.

Based on copyrighted outlines produced by the Division of Christian Education, National Council of Churches of Christ in the U.S.A., and used by permission.

Distributed by King Features Syndicate

The Golden Text

Christ washes the disciples' feet.

"A new commandment give I unto you, that ye love one another; as I have loved you, that ye also love one another."
—John 13:34.

County Churches

FOUNTAIN FIRST BAPTIST
Rev. Horace G. Thompson, pastor
9:45 a.m.—Sunday School, Mr. R. D. Jefferson, superintendent
11:00 a.m.—Service each Sunday
6:30 p.m.—Training Union every Sunday
7:30 p.m.—Service each Sunday
7:30 p.m. Tues.—Prayer Service and Choir Practice

ASPEN GROVE F. W. B.
Rev. L. B. Manning, pastor
10:00 a.m.—Sunday School, Mr. Clifton Gardner, superintendent
11:00 a.m.—Services 2nd & 4th Sundays
6:00 p.m.—League each Sunday
Quarterly meeting on 4th Saturday in March, June, September and December. Time: 11:00 a.m., 3.00 p.m. and 8:00 p.m.

DILDA GROVE F. W. B.
Rev. Robert Lee Norville, pastor
10:00 a.m.—Sunday School, Mr. Glenwood Wooten, superintendent
11:00 a.m.—Services 2nd & 4th Sundays
6:00 p.m.—League each Sunday
7:30 p.m.—Services 2nd & 4th Sundays
7:30 p.m. Wed.—Prayer Meeting
Quarterly meeting on 4th Saturday in January, April, July and October. Time: 11:00 a.m. and 2:00 p.m.

OTTERS CREEK F. W. B.
Rev. Charlie D. Hamliton, pastor
10:00 a.m.—Sunday School, Mr. Raymond Jefferson, superintendent
11:00 a.m.—Services 1st & 3rd Sundays
7:30 p.m. Wed.—Prayer Service
Quarterly meeting on 3rd Saturday in March, June, September and December. Time: 11:00 a.m. and 1:00 p.m.

PARKER'S CHAPEL F. W. B.
Rev. Milton Worthington, pastor
10:00 a.m.—Sunday School, Mr. Paul W. Harris, superintendent
11:00 a.m.—Worship Service
6:15 p.m.—League
7:30 p.m.—Worship Service

PLEASANT HILL F. W. B.
Rev. N. D. Beaman, pastor
10:00 a.m.—Sunday School, Mr. L. D. Stanley, superintendent
11:00 a.m.—Services 2nd & 4th Sundays
7:30 p.m.—Services 2nd & 4th Sundays

BLACK JACK F. W. B.
Rev. Floyd B. Cherry, pastor
10:00 a.m.—Sunday School, J. C. Boyd, superintendent
11:00 a.m.—Worship Service
6:30 p.m.—League
7:30 p.m.—Evening Worship
7:30 p.m. Mon.—Choir Practice
7:30 p.m. Wed.—Prayer Service

GUM SWAMP F. W. B.
Rev. Guy Owens, pastor
10:00 a.m.—Sunday School, Mr. Floyd P. Harris, superintendent
11:00 a.m.—Morning Worship
7:00 p.m.—Evening Worship

ROSE HILL F. W. B.
Rev. Clifton Rice, pastor
Mrs. Alma Buck, organist
10:00 a.m.—Sunday School, Mr. Charlse Hardee, superintendent
11:00 a.m.—Worship 1st & 3rd Sundays
6:15 p.m.—League each Sunday
7:30 p.m.—Worship 1st & 3rd Sundays
7:30 p.m. Wed.—Prayer Service
7:45 p.m. Thurs.—Choir Practice

PINEY GROVE F. W. B.
Rev. Jerry Rowe, pastor
10:00 a.m.—Sunday School, Mr. H. P. Tyson, superintendent
11:00 a.m.—Worship Service 2nd & 4th Sundays
6:30 p.m.—League each Sunday
7:30 p.m.—Worship 2nd & 4th Sundays

SWEET GUM GROVE F. W. B.
Rev. D. W. Alexander, pastor
9:45 a.m.—Sunday School, Mr. Espus Futrell, superintendent
11:00 a.m.—Services 1st & 3rd Sundays
8:00 p.m.—Services 1st & 3rd Sundays
8:00 p.m. 1st & 3rd Fri.—Prayer Services

REEDY BRANCH F. W. B.
Rev. Henry Melvin, pastor
Mrs. Paul Braxton, organist
9:45 a.m.—Sunday School, Mr. Eugene Averette, superintendent
11:00 a.m.—Morning Worship
7:30 p.m.—Evening Worship
7:30 p.m. Wed.—Prayer Meeting
8:15 p.m. Wed.—Choir Rehearsal

HICKORY GROVE F. W. B.
Rev. Willis Wilson, pastor
10:00 a.m.—Sunday School, Mr. J. D. Knox, superintendent
11:00 a.m.—Worship 1st & 3rd Sundays
7:30 p.m.—Worship Service
7:30 p.m. Fri.—Prayer Meeting each Fri. before 1st & 3rd Sundays

ELM GROVE F. W. B.
Ayden
9:45 a.m.—Sunday School, Mr. J. T. Beddard, superintendent
11:00 a.m.—Worship Service
6:30 p.m.—League
7:30 p.m.—Worship Service
7:30 p.m. Wed.—Prayer Service

BETHANY FREE WILL BAPTIST
Rev. Garland Teasley, pastor
10:00 a.m.—Sunday School
11:00 a.m.—Morning Worship
7:30 p.m.—Evening Worship
7:30 p.m. Wed.—Prayer Service
8:15 p.m. Wed.—Choir Practice

WINTERVILLE F. W. B.
Rev. Adam Scott, pastor
10:00 a.m.—Sunday School
11:00 a.m.—Worship Service
7:30 p.m. Wed.—Prayer Service
8:15 p.m. Wed.—Choir Practice
7:30 p.m. Thurs.—Young People's Choir Practice

BETHEL BAPTIST
Rev. T. N. Cooper, pastor
9:35 a.m.—Morning Chimes
9:45 a.m.—Sunday School, John Mayo, superintendent
11:00 a.m.—Little Sunbeams
11:00 a.m.—Worship Service
6:45 p.m.—Evening Chimes
7:00 p.m.—B. T. U., R. L. Martin, superintendent
8:00 p.m.—Worship Service
7:30 p.m. Wed.—Prayer Service and Choir Practice

MISSIONARY BAPTIST
Rev. P. Milam Johnson, pastor
9:45 a.m.—Sunday School, Mr John Rooney, superintendent
11:00 a.m.—Worship Service
6:30 p.m.—BTU
7:00 p.m. Wed.—Prayer Service

MISSIONARY BAPTIST
Winterville
Church and Cooper Streets
Rev. Edward G. Cole, pastor
Mrs. Jane Cox, organist
10:00 a.m.—Sunday School, Vernon E. White, superintendent
11:00 a.m.—Morning Worship
7:30 p.m. Wed.—Prayer Service

PACTOLUS BAPTIST
Rev. Walter Jones, pastor
10:00 a.m.—Sunday School, Mr. Noel Lee, superintendent
11:00 a.m.—Service each Sunday
6:30 p.m.—BTU each Sunday
7:30 p.m.—Worship 1st through 4th Sundays

STOKES BAPTIST
Rev. Charles Liddleton, pastor
Mrs. Frances W. Van Dyke, pianist
Mrs. Marvin T. Barnhill, organist
10.00 a.m.—Sunday School, Mr. A. D. Eakes, superintendent
11:00 a.m.—Worship 2nd & 4th Sundays
7:30 p.m.—Worship 1st & 3rd Sundays
7:30 p.m. Tues.—Youth Choir
7:30 p.m. Wed.—Prayer Service

GRIMESLAND CHARGE
Rev. Roger E. Thompson, pastor
Grimesland — 2nd & 4th Sun. morning, 3rd Sun. night. Prayer meeting Wed. evening 7:30. MYF Mon. night 7:00. Official Board 3rd Sun. night.
Macedonia—1st Sun., 2nd Sun. night, 3rd Sun. morning Prayer meeting Wed. evening 7:30. MYF Sun. evening 6:00.
Providence — 1st Sun. morning and 4th Sun. night. Prayer meeting Wed. evening 8:00. MYF Sun. evening 6:00.

BELL ARTHUR CHRISTIAN
Rev. Carlton E. Bost, pastor
10:00 a.m.—Church School, Mr. Fred Carraway, superintendent
11:00 a.m.—Worship 1st & 3rd Sundays
4:30 p.m.—Chi Rho Fellowship 1st & 3rd Sundays

MOUNT PLEASANT CHRISTIAN
Rev. Matthew N. Knight, pastor
Mrs. Randolph Fleming, organist
10:00 a.m.—Bible School, Mr. Nathan Bullock, superintendent
11:00 a.m.—Worship Service
6:15 p.m.—Youth Hour
7:30 p.m.—Worship Service
7:30 p.m. Tues.—Junior Choir
7:30 p.m. Thurs.—Bible Study and Prayer Meeting
8:15 p.m. Thurs.—Senior Choir

ROUNTREE CHRISTIAN
Rev. Kenneth Moore, pastor
Mrs. Heber Cannon, organist
10:00 a.m.—Sunday School, Mr. Carroll Humbles, superintendent
11:00 a.m.—Worship 2nd & 4th Sundays
5:00 p.m.—C. Y. F.
7:00 p.m. 4th Sun.—C. W. F. & Chi Rho

WINTERVILLE CHRISTIAN
Rev. Kenneth Moore, pastor
9:45 a.m.—Sunday School, Mr. Norman Worthington, superintendent
11:00 a.m.—Worship 1st & 3rd Sundays

TIMOTHY CHRISTIAN
Rt. 2, Ayden
Rev. W. E. Roberts, pastor
9:45 a.m.—Church School
11:00 a.m.—Worship Service
5:30 p.m.—Chi Rho and Junior Fellowship
7:30 p.m.—CYF
7:30 p.m. Mon. after 1st Sun.—CWF
7:00 p.m. Wed.—Choir Practice
7:00 p.m. Fri. before 3rd Sun.—CMF

OAK GROVE CHURCH OF CHRIST
Rev. Austin A. Anderson, pastor
10:00 a.m.—Bible School
11:00 a.m.—Worship Service
7:00 p.m.—Worship Service
7:00 p.m. Wed.—Prayer Meeting

PROCTOR MEMORIAL CHRISTIAN CHURCH
Grimesland
Rev. F. T. Riley Jr., pastor
10:00 a.m.—Sunday School, Mr. R. V. Howell, superintendent
11:00 a.m.—Worship 2nd & 4th Sundays
6:00 p.m.—CYF
7:30 p.m.—Worship 2nd & 4th Sundays

RED OAK CHRISTIAN
Rev. Howard C. James, pastor
Brenda Thigpen, organist
9:45 a.m.—Sunday School, Mr. Thurston Wynne, superintendent
11:00 a.m.—Morning Worship and Communion
5:30 p.m. 1st & 3rd Sun.—Youth Fellowships—Primary, Junior, Chi Rho and CYF
8:00 p.m. Mon. after 2nd Sun.—Four CWF Circles meet in homes
7:30 p.m. Tues.—Sanctuary Choir Rehearsal
7:30 p.m. Wed.—Boy Scouts
7:30 p.m. 4th Thurs.—CMF

STOKES CHRISTIAN
Rev. Harold Tyre, pastor
Mrs. Sam Gray, organist
10:00 a.m.—Sunday School, Mr. Burney Fleming, superintendent
11:00 a.m.—Worship 2nd & 4th Sundays
8:00 p.m. Mon. after 1st Sun.—C. W. F.

CHURCH OF GOD
North Green Street, Farmville
L. L. Christenson, pastor
7:45 p.m. Fri.—Worship
Sabbath services 1:30 — Bible Study
2:40 p.m.—Worship Service

GRINDEL CREEK CHURCH OF GOD
Rev. Earl A. Lupo, pastor
10:00 a.m.—Sunday School
11:00 a.m.—Worship Service
7.00 p.m.—Worship Service

SAINT STEPHEN'S EPISCOPAL
Haddock's Crossroads
10:30 a.m.—Morning Prayer 2nd Sunday
11:00 a.m.—Morning Prayer 4th Sunday

JEHOVAH'S WITNESSES KINGDOM HALL
Falkland Highway
7:30 p.m. Fri.—Services
8:30 p.m. Fri.—Ministry School
7:00 p.m. Sun.—Watchtower Study

PENTECOSTAL F. W. BAPTIST
Black Jack, Rt. 3
Rev. D. E. Smith, pastor
10:00 a.m.—Sunday School, Mr. Justus Boyd, superintendent
11:00 a.m.—Worship every Sunday
6:30 p.m.—League, John L. Bailey, president
7:30 p.m. 1st & 3rd Sun.—Worship
7:30 p.m. Wed.—Prayer Meeting

ST. PAUL PENTECOSTAL
Washington Highway
Rev. Joe L. Russell Jr., pastor
10:00 a.m.—Sunday School, Mr. W. F. (Bill) Harrington, superintendent
11:00 a.m.—Worship Service
7:30 p.m.—Worship Service
7:30 p.m. Thurs.—Prayer Service

PENTECOSTAL HOLINESS
Winterville
Rev. Ola Porter, minister
10:00 a.m.—Sunday School, Mr. Tommy Young, superintendent
11:00 a.m.—Worship 1st & 3rd Sundays
7:00 p.m.—M. P. S.
7:30 p.m.—Evangelistic Service

HOPEWELL PENTECOSTAL HOLINESS
Black Jack & New Bern Highway
Rev. J. B. Edwards, pastor
10:00 a.m.—Sunday School, Mr. Charlie Harris, superintendent
11:00 a.m.—Worship Service
6:30 p.m.—Youth Service
7:30 p.m.—Evangelistic Service
7:30 p.m. Wed.—Prayer Service

GRIMESLAND PENTECOSTAL HOLINESS
Rev. Roy O. Williams, pastor
10:00 a.m.—Sunday School, Mr. Leighton Davenport, superintendent
11:00 a.m.—Worship Service
6:30 p.m.—Youth Society
7:30 p.m.—Worship Service
7:30 p.m. Wed.—Prayer Service

PENTECOSTAL HOLINESS
Shelmerdine
Rev. W. B. Howell, pastor
Mrs. Josephine Smith, pianist
10:00 a.m.—Sunday School, W. L. Smith Jr., superintendent
11:00 a.m.—Worship 2nd & 4th Sundays
7:30 p.m. Wed.—Prayer Service

PENTECOSTAL HOLINESS
Farmville
Rev. W. M. Hudnell, pastor
10:00 a.m.—Sunday School, Mr. Johnnie Blalock, superintendent
11:00 a.m.—Worship Service
7:00 p.m.—PHYS
7:30 p.m.—Evangelistic Service

CARSON MEMORIAL PENTECOSTAL HOLINESS
Pactolus Highway
Rev. W. G. Batten, pastor
10:00 a.m.—Sunday School, Mr. Jesse Simpkins, superintendent
11:00 a.m.—Worship Service
6:30 p.m.—Youth Service
7:30 p.m.—Evangelistic Service

PENTECOSTAL HOLINESS
Grifton
10:00 a.m.—Sunday School, Mr. Arthur Lee, superintendent
11:00 a.m.—Worship Service
7:00 p.m.—Youth Service
7:30 p.m.—Evangelistic Service
7:00 p.m. Wed.—Prayer Service

PENTECOSTAL HOLINESS
Bethel
Rev. Wiley T. Clark, pastor
10:00 a.m.—Sunday School, Mr. George Abeyounis, superintendent
11:00 a.m.—Morning Worship
6:30 p.m.—Lifeliners, Mrs. Dinky Nicholson, director
7:30 p.m.—Evangelistic Service
7:30 p.m. Wed.—Prayer Service
7:45 p.m. Thurs.—Choir Practice

PENTECOSTAL HOLINESS
Ayden
East College Street
Rev. Charles Butts, pastor
10:00 a.m.—Sunday School
11:00 a.m.—Worship Service
7:30 p.m.—Worship Service
7:30 p.m. Wed.—Prayer Service

NEW SALEM WORLD TRUE LIGHT GOSPEL CHURCH
(8 Miles from Vanceboro near Pitchkettle)
Rev. Ashley R. Garris, pastor
9:45 a.m.—Sunday School
11:00 a.m.—Services 1st & 3rd Sundays
7:30 p.m.—Services 1st & 3rd Sundays
7:30 p.m. Thurs.—Prayer Service

STOKES METHODIST
Rev. W. P. Callahan, pastor
10:00 a.m.—Sunday School, Mrs. R. B. Futrell, superintendent
11:00 a.m.—Services 1st & 3rd Sundays

METHODIST CHURCH
Bethel
Rev. Carl W. Barbee, pastor
10:00 a.m.—Sunday School, Mr. John L. Watson, superintendent
11:00 a.m.—Worship Service
8:00 p.m.—Worship Service

SALEM METHODIST
Simpson
Rev. Alton S. Lancaster, pastor
10:00 a.m.—Sunday School, Mr. Claude Boyd, superintendent
11:00 a.m.—Worship Service
6:00 p.m. 1st, 3rd & 5th Sun.—M. Y. F., Nile Dail, president
7:00 p.m. 1st Sun. — Official Board Meeting, Mr. H. L. Fornes Jr., chairman
7:00 p.m. 2nd Sun.—Commission Meetings
7:30 p.m. 1st Mon.—Circle Meetings
10:00 a.m. each Wed.—Cottage Prayer Services
7:00 p.m. each Wed.—Prayer Service at Church
8:00 p.m. each Wed.—Choir Practice
7:30 p.m. Fri. after 3rd Sun.—General Meeting of the WSCS

GRIMESLAND METHODIST
Rev. John G. Way, pastor
9:45 a.m.—Sunday School, Mr. Robert B. Wilson, superintendent
11:00 a.m. 2nd & 4th Sun. — Morning Worship
7:30 p.m. 3rd Sun.—Worship

MACEDONIA METHODIST
Rev. John G. Way, pastor
9:45 a.m.—Sunday School, Mr. Odell Bright, superintendent
11:00 a.m. 3rd Sun.—Worship
7:30 p.m. 1st Sun.—Worship

PROVIDENCE METHODIST
Rev. John G. Way, pastor
9:45 a.m.—Sunday School, Mr. A. D. Moore, superintendent
11:00 a.m. 1st Sun.—Worship
7:30 p.m. 2nd & 4th Sun.—Worship

BELL ARTHUR METHODIST
Rev. J. T. Fisher, pastor
1st Sunday morning service at Monk's Memorial
1st Sunday night service at Wesley
2nd Sunday morning and night services at Bell Arthur
3rd Sunday morning service at Wesley
3rd Sunday night service at Monk's Memorial

BOYD MEM. PRESBYTERIAN
Rev. W. D. Morton, pastor
10:00 a.m.—Sunday School, C. G. Forlines, superintendent
11:00 a.m.—Worship 1st & 3rd Sundays
7:30 p.m.—Worship 2nd, 4th & 5th Sundays

FALKLAND PRESBYTERIAN
Rev. Jesse M. Parks, pastor
10:00 a.m.—Sunday School, Mr. Willard Wooten, superintendent
11:00 a.m.—Worship 1st & 3rd Sundays
7:30 p.m.—Worship 2nd & 4th Sundays
7:30 p.m. 1st & 3rd Sun.—Juniors and Pioneers
8:00 p.m. Wed.—Prayer Meeting

GRACE PRESBYTERIAN
10:00 a.m.—Sunday School, Mr. Jimmy Deans, superintendent
11:00 a.m.—Worship 3rd Sunday
7:30 p.m.—Worship 1st Sunday

FOUNTAIN PRESBYTERIAN
Rev. Jesse M. Parks, pastor
10:00 a.m.—Sunday School, Mr. E. C. Newton, superintendent
11:00 a.m.—Services 2nd & 4th Sundays
7:30 p.m.—Worship 1st & 3rd Sundays
7:30 p.m.—Prayer Services 2nd & 4th Tuesdays
7:00 p.m. Wed.—Junior Choir Rehearsal
7:30 p.m. Wed.—Senior Choir Rehearsal

CHICOD PRESBYTERIAN
N. C. 43 Across from Chicod School
Rev. George E. Nickels, pastor
10:00 a.m.—Sunday School, Mr. Ray Tyndall, superintendent
11:00 a.m.—Services 1st & 3rd Sundays
8:00 p.m. 1st Mon.—Women of the Church
8:00 p.m. 2nd Mon.—Diaconate
8:00 p.m. 4th Mon.—Session
8:00 p.m. 4th Thurs.—Men of the Church
A nursery is provided.

BALLARD'S PRESBYTERIAN
Rev. Edwin S. Coates, pastor
10:00 a.m.—Sunday School, Mr. Norman R. Wooten, superintendent
7:30 p.m.—Services 1st & 3rd Sundays

HOLLYWOOD PRESBYTERIAN
N. C. 43 5 Mi. So. of City Limits
Rev. George E. Nickels, pastor
10:00 a.m.—Sunday School, Mr. Howard Evans, superintendent
11:00 a.m.—Services 2nd & 4th Sundays
8:00 p.m.—Services 1st & 3rd Sundays
8:00 p.m. 2nd Mon.—Circles
8:00 p.m. 3rd Mon.—Session
8:00 p.m. 4th Mon.—Women of the Church
8:00 p.m. Tues.—Choir Practice
8:00 p.m. Wed.—Bible Study and Prayer Meeting
8:00 p.m. Fri.—Pioneer Fellowship
8:00 p.m. Sat.—Senior High Fellowship
7:00 p.m. 3rd Sat.—Young Adult Fellowship

Red Oak Christian Announcements

W. H. Forbes, Chairman of Christian Education, and a fine staff of officers and teachers invite you and your family to attend Red Oak Christian Sunday school at 9:45 a.m. At the Worker's Conference on Wednesday night, a filmstrip on Christian Education was shown followed by a discussion of plans to improve and expand our teaching facilities. It was announced that an altar table and lecturn were added to the CYF classroom last week. Mrs. Howard James and Mrs. Amos Evans announce that their class will convene in the CYF classroom at 9:45 a.m. beginning Sunday for their worship assembly.

A class on "The Meaning of Church Membership" will be taught in the Sanctuary by the pastor each Sunday during March at 10 a.m. This is for all new members who have recently come into the church and who did not attend the Pastor's Membership Class in January and others who would like to attend.

Flowers will be provided by Mr. and Mrs. Andrew Garris and Mr. and Mrs. Hubert Garris.

Functional Committees will meet Sunday night at 7:30, followed by the Official Board.

The General Christian Women's Fellowship will be held Monday night, March 6, at 8:00 p.m. in the Sanctuary. Mrs. William Goin will lead the worship and Mrs. J. T. Manning Jr. will present the program.

Sanctuary Choir rehearsal will be held Tuesday at 7:30 p.m.

Boy Scout Troop 398 meets Wednesday at 7:30 p.m. A Scout Course for the Adults on the Troop Committees will be held Thursday at 7:00 p.m.

Marlow Col..

(Continued from page four)

youth corps possibilities in 10 countries in Asia, Africa and South America.

This week a preliminary report was issued—the final one comes in April—and recommended creation of the corps. And Wednesday Kennedy acted.

He believes service in the corps will last from two to three years. Going into the corps won't make a young man draft-proof when he returns home. And when they do come home, according to Kennedy's proposal, they will get some small sum in severance pay to help them live until they find a job.

Kennedy is thinking in terms of having perhaps 500 young men and women ready to go abroad by fall. If Congress makes the corps permanent, it would have some thousands of members.

How much would it cost? Kennedy didn't venture a guess. But the Colorado professors figured a 5,000-member peace corps might cost about $50 million a year.

Sokolsky Col..

(Continued from page four)

weight and members who are so are fined so much per pound. Those who report to a white or to the FBI, which is regarded as a special enemy, are reported as spies.

Members of the Nation of Islam like to show off their physical strength, particularly in the presence of whites, and are notable in their evidences of antagonism to police.

There will undoubtedly be much more to tell of the Nation of Islam. What it represents basically is discontent, fear, a compulsion for self-expression. It can be used for good or for evil. As an instrument of race hate, it can be extraordinarily evil.

Eisenhower Says U.S. Lost Friend

PALM SPRINGS, Calif. (AP)—Ex-President Dwight D. Eisenhower says the United States "has lost a real friend" with the death of King Mohammed V of Morocco.

The former president issued a statement at his vacation home near Palm Springs Thursday expressing his sympathy to the people of Morocco and to the late ruler's son, King Hassan II.

After recalling visits he and King Mohammed exchanged, Eisenhower concluded: "To King Hassan II, whom I count as a personal friend, I extend my best wishes as he assumes the responsibilities of his father. He has a heavy task. I wish him well in it."

TO FORMULATE RULES

VIENNA, Austria (AP)—A U.N. conference to formulate for the first time a world-wide set of diplomatic rules was opened in the Vienna Hofburg by Austria's President Adolf Schaerf Thursday. Diplomats from 84 nations arrived for the six weeks session

Special Buys AT RONNIE'S
SATURDAY & SUNDAY
8" LEMON PIES
Made with Fresh Lemons. Only . . .
39¢
HOT DONUTS
Available all day Saturday and Sunday. Buy one dozen at regular price, get one dozen for
1/2 price
RONNIE'S KRISPY-KREME Donut Shop
1808 DICKINSON AVENUE

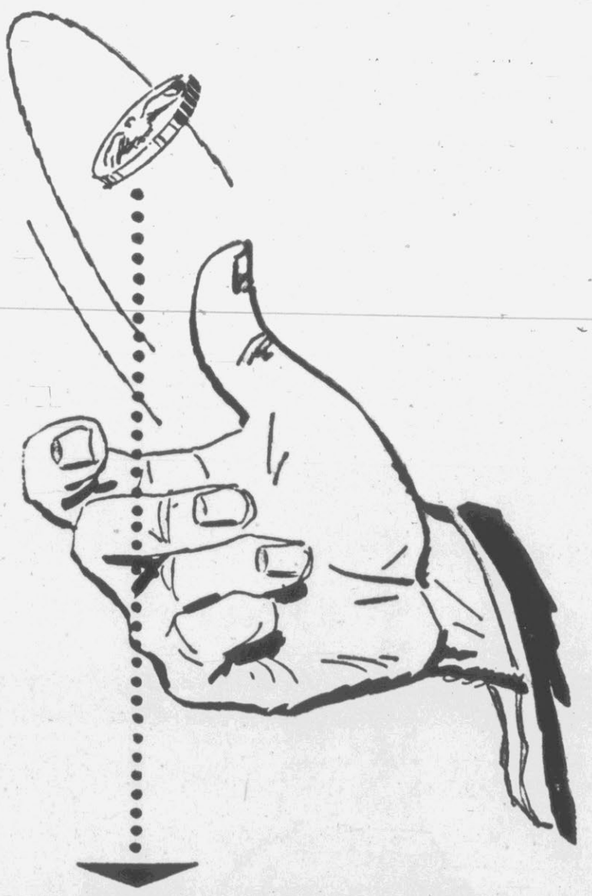

Don't Leave It To Chance!
The purchase of a home is the biggest single investment that most young people make. Be sure you depend on experienced people who specialize in home loans . . . people who know the local situation. Come to First Federal first.
FIRST FEDERAL SAVINGS AND LOAN ASSOCIATION OF Greenville
Ayden, N. C. Greenville, N. C.

PLODDING POWER —Dixie, an Indian elephant, pulls felled tree trunks from area being cleared for a car park at entrance to Whipsnade Zoo near Dunstable, Eng.

Edie Adams Studying To Broaden Career Capacity

By CYNTHIA LOWRY

NEW YORK (AP)—Edie Adams, who does a hilarious imitation of Marilyn Monroe, has burned her collection of fright wigs, thrown away the wax for blacking out teeth and has been taking some lessons at the Actors' Studio.

That does not mean that Miss Adams is abandoning comedy, for which the blonde, pretty spouse of Ernie Kovacs has demonstrated such an aptitude. It's just that Edie, who studied voice at New York's Juilliard School, discovered that broad and uninhibited frolicking was limiting her career.

"First I noticed it in the TV programming," she related. "At the beginning they would list me as Edie Adams, singer. Then it was Edie Adams, singer-comedienne. Then it was Edie Adams, comedienne-singer. But I got rid of the wigs and the wax after they identified me as Edie Adams, comedienne."

Producers of CBS' "Eyewitness to History" series, concerned with a top news story each week, will finally take its optics off war, peace, politics and disaster for a few minutes. Tonight's program is for the ladies—a preview of Paris spring fashions three days before they can be seen in the stores. It's pure dream stuff from Dior, Balmain and Balenciaga because the high-style confections shown will sell at prices ranging from $700 upwards.

Peggy Cass, the Jack Paar regular who is scheduled for a fall series—co-starring with some chimpanzees—will fill in for Polly Bergen on the "To Tell the Truth" panel for the next two or three months.

March 12, although a little bit previous, will be a great day for the Irish on the Ed Sullivan Show: Pat O'Brien, the Clancy Brothers, Breden O'Dowda, Mary O'Hara and Tammy Grimes. "Sing Along with Mitch" is drawing such glowing response from audiences that NBC has awarded it a weekly spot in its fall lineup—on Thursday nights in an unenviable spot competing with the last half of the top-rated "Untouchables."

Recommended tonight: Telephone Hour, NBC, 9-10 (Eastern Standard Time) — "A Galaxy of Music," with Renata Tebaldi, Gracie Fields and Burl Ives; "Twilight Zone," CBS, 10-1030—Burgess Meredith in "Mr. Dingle the Strong."

Demo Chairman Eyeing California

LOS ANGELES (AP)—National Democratic Chairman John M. Bailey, here for a banquet speech, says California is a key state in his party's plans for 1962 and 1964.

He told an airport news conference after arriving from Baltimore Thursday night: "We are going to start early to lay the groundwork to assure that California will go Democratic in both elections."

Bailey will be keynote speaker at a banquet of the California Democratic Council tonight in Santa Monica.

Actor Is Suing Mother-In-Law

LOS ANGELES (AP) — Actor Forrest Tucker is suing his mother-in-law, Lois B. Johnson, for clear title to a $50,000 Los Angeles home.

Tucker, 42, filed the action in Superior Court Thursday. He said the house was purchased by him and his late wife, Marilyn, in 1957, but that title was taken in her name alone.

Without his knowledge, the actor said, his wife placed the property in joint tenancy with her the following year. Mrs. Tucker, 37, died ladt July 19.

Air Force Team To Visit College

The U.S. Air Force has announced that an Air Force Procurement Team will visit East Carolina College on March 7 and 8 from 10 a.m. until 4 p.m. The team will be located in the Student Union Building.

This special procurement team will counsel persons interested in any Air Force training program; members of the team will represent all phases of the Air Force Recruiting Service. Persons from ECC and from the Greenville area will be wolcem to stop by for information.

Lt. Colonel Gaines Hurlburt, Officer-In-Charge of the team, states that his team will have information concerning men and women in the Officer Training School (OTS) program for college graduates, the aviation cadet training program for young men interested in becoming flying officers, the regular enlisted program for men and women and the new Airman Education Commissioning program (AECP) for male and female members of the Air Force. The later program is termed appropriate for college-minded youth who for some reason cannot obtain a college degree before entering service.

Colonel Hurlburt invites persons desiring information, but who cannot visit the team on the occasion to write for special appointments. Write: USAF Recruiting Detachment 307, 201 W. Cabarrus Street, Raleigh, N. C.

Spring Quarter At ECC Begins

The Spring Quarter of the 1960-1961 term at East Carolina College opened Wednesday, March 1, when registration of students took place during the morning and the afternoon in the Wright auditorium. Class work began Thursday morning.

Registrar John H. Horne stated that a complete report on the number of students enrolled for classes taught on the campus this spring would be available within the next few days. All indications, he said, are that the total will exceed that of 3654 for the same period in 1960.

Faculty Artist's Work Included In National Show

Metz T. Gordley, faculty member of the department of art at East Carolina College, has received the honor of having two of his works chosen for inclusion in the 1961 National Watercolor Show.

The exhibition, staged in Peoria, Illinois, included paintings by artists throughout the United States.

Gordley's watercolors are "Dancing Tree Forms" and "Tree Motif," both examples of abstract expressionism.

The faculty artist has been a staff member at East Carolina since Sept., 1959. In addition to his work as a teacher, he acts as newspaper critic and reviewer of exhibitions staged under the sponsorship of the college art department.

His wife, also an artist, was formerly Marilyn Classe of St. Louis, Mo. His parents, Mr. and Mrs. Clyde M. Gordley, live at 951 East Sixteenth Street, Cedar Rapids, Iowa.

Attend Raleigh Meeting Today

J. O. Derrick of the science department and Dr. Elmer R. Browning, director of the department of business, both faculty members at East Carolina College, is attending in Raleigh today a meeting of the Statewide Conference on Teacher Education. The meeting will take place in the office of the State Board of Higher Education.

The conference has been making a study for the past two years of various aspects of the training of teachers in North Carolina and is now preparing a final report on conclusions reached.

Mr. Derrick is on the Steering Committee and Dr. Browning on the Committee on Business Training in the Conference.

The Queen Elizabeth is the "queen of the seas. She has accommodations for 2,233 passengers—more than any other vessel afloat.

Lincoln Inauguration Will Be Re-Enacted

WASHINGTON (AP)—Abraham Lincoln's inauguration will be re-enacted Saturday on the 100th anniversary of the day he became president of a divided nation.

A tall, gaunt speech professor from Virginia will play the part of the tall, gaunt man from Illinois who preserved the union through the Civil War only to die at an assassin's hand as soon as the war ended.

A tribute of a grateful nation, something he never received during his years in the White House, will be paid by poet Carl Sandburg, the principal speaker at the ceremony.

Speaker Sam Rayburn, members of both Houses of Congress and representatives of other nations also will take part in the centennial ceremony.

A small, covered pavilion in front of the Capitol steps, a replica of the one Lincoln stood on to take the oath of office on March 4, 1861, has been erected for the occasion.

It is on the same spot that President Kennedy was sworn in just a few weeks ago.

The observance will end with a luncheon at the Willard Hotel, just a few blocks from the White House, where Lincoln stayed in the days before the inauguration and where he lunched after the swearing-in 100 years ago.

The menu will even be the same—mock turtle soup, corned beef and cabbage and blackberry pie.

John C. Collison, who has portrayed the Civil War president in innumerable ceremonies in recent years, will play Lincoln's part. Other historic figures whose roles in the inaugural will be re-enacted include Lincoln's wife, Supreme Court Justice Roger B. Taney, Sen. Stephen Douglas and Vice President Hannibal Hamlin.

The driving force behind the ceremony is Rep. Fred Schwengel, R-Iowa, chairman of a joint congressional committee that helped arrange the affair.

Other members are Sens. Paul H. Douglas, D-Ill., Everett M. Dirksen, R-Ill., John Sherman Cooper, R-Ky., and Vance Hartke, D-Ind., and Reps. Peter F. Mack Jr., D-Ill., Winfield K. Denton, D-Ind., and William G. Bray, R-Ind.

ILL-FITTING MAJOR

CARBONDALE, Ill. (AP)—The first coed to major in Agricultural Journalism at Southern Illinois University is Joan Shepley of Joliet, Ill. who has never lived on a farm and says she's allergic to hay.

To get some idea of the vastness of Texas, the distance between Beaumont and El Paso is greater than the distance between New York City and Chicago.

Television Log

WNCT Ch. 9

FRIDAY

5:00—Popeye
5:30— Rin Tin Tin, ABC
6:00—Tom Ewell Show, CBS
6:30—Your Esso Reporter
6:40—Weather
6:45—Doug Edwards, CBS
7:00—Mr. District Attorney
7:30—Rawhide, CBS
8:30—Coronado 9
9:00—77 Sunset Strip, ABC
10:00—Detectives, ABC
10:30—Eyewitness to History, CBS
11:00—Weather
11:05—Carolina News
11:10—News and Sports
11:20—South of St. Louis

SATURDAY

9:00—Little Rascals
9:45—Boy Scouts
10:00—Capt. Kangaroo, CBS
11:00—Big Picture
11:30—Roy Rogers, CBS
12:00—Sky King, CBS
12:30—Mighty Mouse, CBS
1:00—News, CBS
1:30—Dansorama
2:30—Double Feature
5:00—Walt Disney Presents, ABC
6:00—Guestward Ho, ABC
6:30—Carolina Partners
6:45—Meet A Farmer
7:00—Leave It To Beaver, ABC
7:30—Perry Mason, CBS
8:30—Checkmate, CBS
9:30—Have Gun, Will Travel, CBS
10:00—Gunsmoke, CBS
10:30—Twilight Zone, CBS
11:00—Saturday News Report
11:15—Cloak & Dagger

SUNDAY

9:30—How Christian Science Heals
9:45—Industry On Parade
10:00—Lamp Unto My Feet, CBS
10:30—Look Up And Live, CBS
11:00—Chapel for the Deaf
11:30—Camera 3, CBS
12:00—Oral Roberts
12:30—Accent, CBS
1:00—Let's Go To College
1:30—Rocky and His Friends, ABC
2:00—Reading Out Loud
2:30—Sports Spectacular, CBS
4:00—Science Fiction Theatre
4:30—Championship Bridge, ABC
5:00—Amateur Hour, CBS
5:30—GE College Bowl, CBS
6:00—Lawrence Welk, ABC
7:00—Lassie, CBS
7:30—Dennis the Menace, CBS
8:00—Ed Sullivan, CBS
9:00—GE Theatre, CBS
9:30—Jack Benny, CBS
10:00—Candid Camera, CBS
10:30—What's My Line, CBS
11:00—Sunday News Special, CBS
11:15—Monte Carlo Baby

WITN Ch. 7

FRIDAY

7:00—The Islanders, ABC
8:00—One Happy Family, NBC
8:30—Westinghouse Playhouse, NBC
9:00—Surfside Six, ABC
10:00—Michael Shayne, NBC
11:00—Weather, News, Sports
11:15—Jack Paar, NBC

SATURDAY

7:00—Today on the Farm, NBC
7:30—Aspect
8:00—Clutch Cargo
8:30—Tugboat Annie
9:00—Hospitality House
10:00—Shari Lewis, NBC
10:30—King Leonardo, NBC
11:00—Fury, NBC
11:30—Lone Ranger, NBC
12:00—True Story, NBC
12:30—Detective's Diary, NBC
1:00—Teen Canteen
2:00—NBC Pro Basketball, NBC
4:30—Bowling Stars, NBC
5:00—Captain Gallant, NBC
5:30—Saturday Prom, NBC
6:00—Bar 7
7:00—Johnny Midnight
7:30—Bonanza, NBC
8:30—Tall Man, NBC
9:00—The Deputy, NBC
9:30—Dante, NBC
10:00—Fight of the Week, ABC
10:45—Make That Spare, ABC
11:00—Weather News Sports
11:10—Shock Theatre

SUNDAY

11:00—Church Service —(WUNC)
12:00—Western Theatre
1:30—Frontiers of Faith, NBC
2:00—Sherlock Homes
2:30—NBC Pro Basketball, NBC
2:00—NBC Pro-Basketball, NBC
4:30—Ask Washington, NBC
5:00—Omnibus, NBC
6:00—Maverick, ABC
7:00—Shirley Temple, NBC
8:00—National Velvet, NBC
8:30—Tab Hunter Show, NBC
9:00—Chevy Show, NBC
10:00—Loretta Young Show, NBC
10:30—This Is Your Life, NBC
11:00—Weather News Sports
11:05—Evening Theatre

MILLIONS FOR MISSIONS

BUCK HILL FALLS, Pa. (AP) — The Methodist church in 1960 spent more than 30 million dollars for mission work at home and overseas, it was reported at a meeting here.

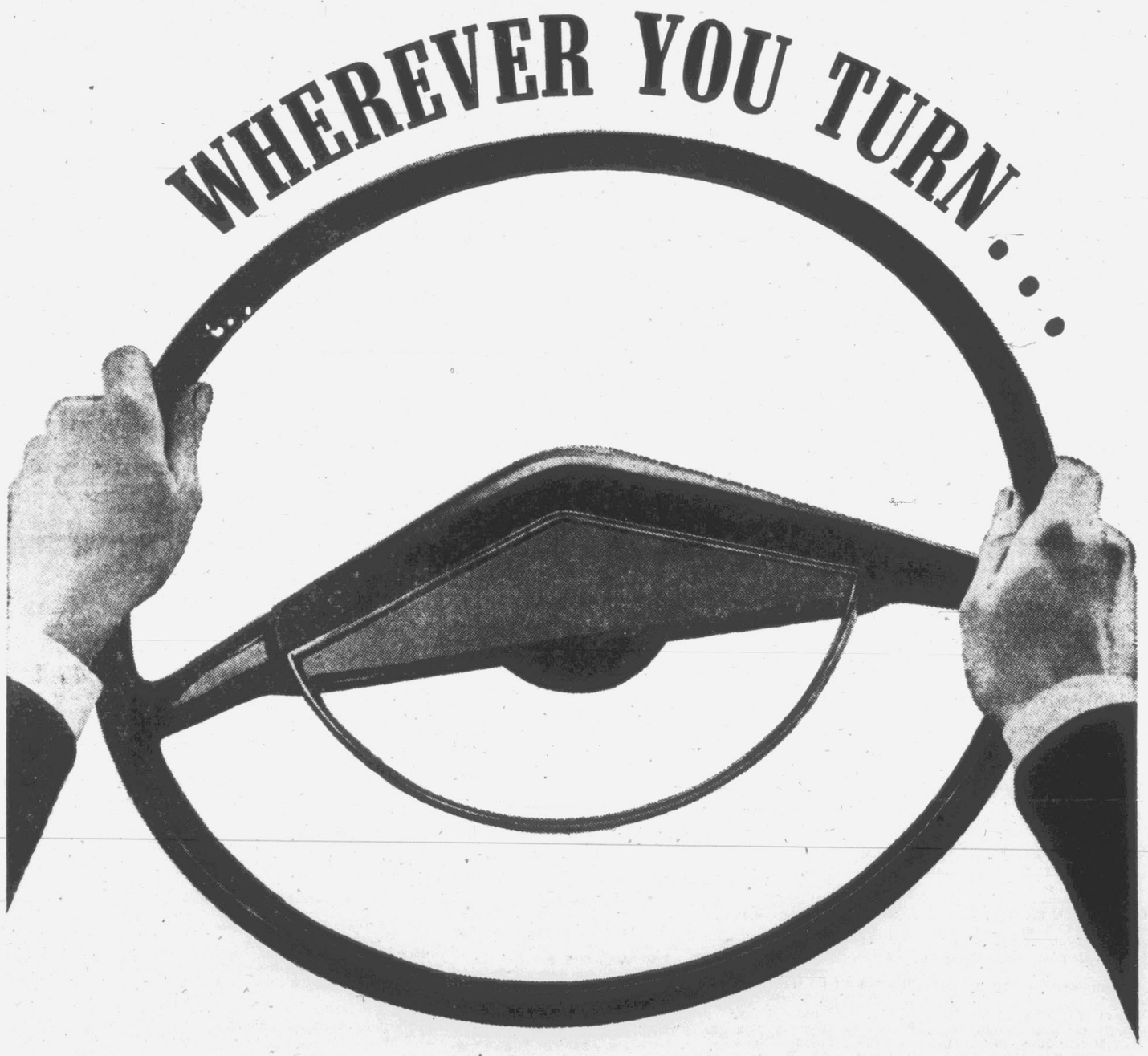

...you're on your way to Wachovia!

Banking is so much quicker, so much easier when your bank is our bank! Wherever you live, work, or shop, there's a Wachovia office nearby. Yes, you'll do yourself a good turn when you turn into Wachovia for all your banking...all year round.

Five Convenient Offices In Greenville

WACHOVIA
BANK AND TRUST COMPANY

Member Federal Deposit Insurance Corporation • Member Federal Reserve System

FOUR ROSES

$4.05 4/5 QT.

FOUR ROSES DISTILLERS COMPANY, N.Y.C. • BLENDED WHISKEY • 86 PROOF • 60% GRAIN NEUTRAL SPIRITS.

Sports

THE DAILY REFLECTOR

Classified

FRIDAY AFTERNOON, MARCH 3, 1961

Sinking One For Greenville

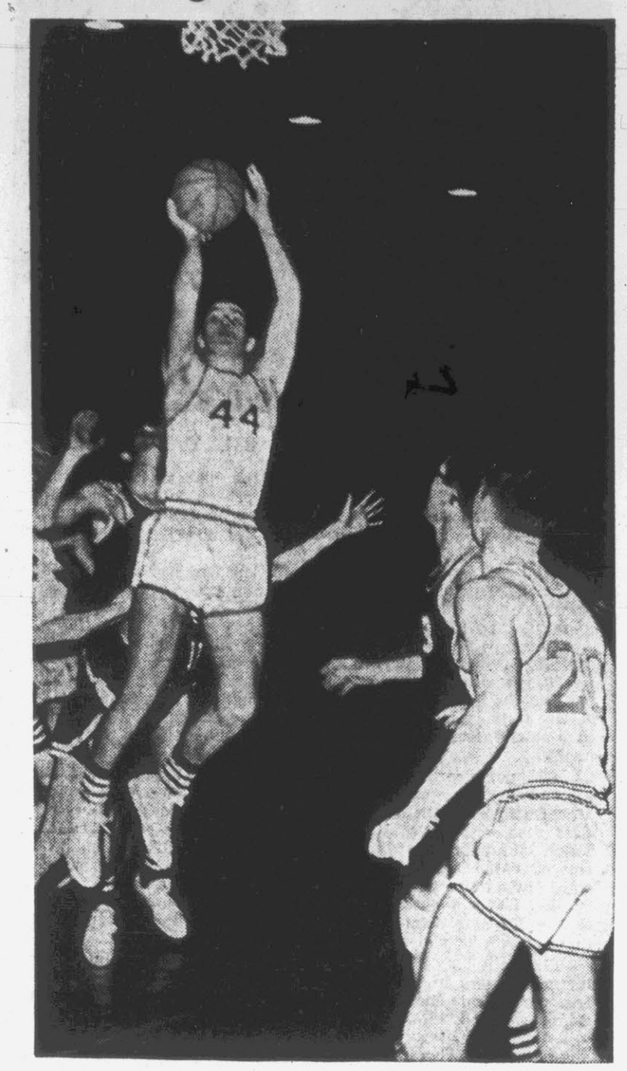

PHANT BUCKET . . . Greenville's Billy James tosses in two-pointer for Phantoms against Tarboro last night. (Photo by Roy Martin)

Andresen Calmly Swishes Two Charity Tosses And Phants Edge Tars 59-58

By LEONARD LAO
Reflector Sports Writer

KROGHIE ANDRESEN only scored a total of four points in last night's Greenville-Tarboro game, and only two points in the second half, but all will agree that his were big scores.

With only nine seconds showing on the scoreboard clock, Andresen stepped to the foul line with his Phantom club down by one point, 58-57. Calmly, the little guard swished two charity tosses to give Greenville a 59-58 come-from-behind victory.

The last-second win eliminated Tarboro from the annual Northeastern Conference Tournament, and boosted Coach Bo Farley's Phantoms into the semi-final round of play. The locals will lock horns with an unbeaten and top-seeded Kinston five tomorrow night at 7:00 p.m.

The other semi-final contest tomorrow night pitts Washington's Pam Pack against the Roanoke Rapids Yellow Jackets, winner over Jacksonville last night in their first round action.

* * *

THE PHANTOMS, who trailed Tarboro for most of the game, staged a last-minute rally to pull the game out of the fire. Faced with a 55-50 deficit with 3:00 left, the locals began to make their move.

John Bynum hit a free throw and Jack Foley added another pair to cut the lead to 55-53. But the Tigers retaliated with three charity tosses of their own, one by Mac Fountain and a pair by Gus Andrews, to increase the margin 58-53 with only 1:26 showing on the clock.

Tempers began to flare after Billy James sank a field goal for the Phants to cut the lead to 58-55, and with 23 seconds remaining in the contest, Tarboro's Andrews was ejected.

Erskine Duff stepped to the free throw after a technical foul was called on Andrews, but missed the shot. However, Greenville still had ball possession.

With 10 seconds left, Duff pumped in a field goal, and the Tarboro lead was cut to one point, 58-57. The Tigers, already using their limit of time-outs, could not stop the game without inflicting a second technical foul.

In an effort to bring the ball up the court, Tarboro had it stolen by Andresen, who was immediately fouled by Bill Pitt. Andresen's two shots proved fatal to the hopes of the Tigers.

* * *

THE PHANTOMS grabbed the lead in the opening moments of the contest on three quick points by rangy Layne Jorgensen, but minutes later Billy Freuler hit two straight field goals to give the Tigers an 8-6 lead. By the end of the first stanza, Tarboro had increased the margin to 18-10.

In the second period, Greenville rallied to tie the score at 27-27, but a field goal by Andrews and two charity tosses by Freuler gave the Tigers a 31-27 lead. Another field goal, this time by Freddie Williams, cushioned the Tarboro lead to 33-27 at intermission.

* * *

The locals had their coldest quarter during the third eight-minute period, scoring only nine points while the Tigers pumped in 12. However, a red-hot last stanza in which the Phantoms swished 23 points while holding the losers to 13 enabled Greenville to come up with the win.

Freuler, who fouled out with 4:35 left in the contest, was the game's high scorer, accounting for 24 points, exactly half the Tigers' total. Following him was Andrews with 14 and Williams with 13, 11 of which came in the first half.

James led the scoring attack for the winners with 12 points. The stocky guard was the only Phantom scoring in double figures.

Tarboro	18	15	12	13—58
Greenville	10	17	9	23—59

TARBORO

	FG	FT	PF	TP
Williams	3	7-11	3	13
Freuler	9	6-10	5	24
Bobbitt	0	2-3	3	2
Andrews	6	2-3	3	14
Fountain	0	2-2	4	2
Powell	0	2-5	3	2
Pitt	0	1-1	1	1
Totals	18	22-35	22	58

GREENVILLE

	FG	FT	PF	TP
Jorgensen	2	2-2	5	6
Duff	2	4-8	1	8
James	6	0-3	4	12
McArthur	4	0-1	5	8
Andresen	0	4-5	1	4
Knowles	1	0-0	1	2
Foley	1	4-5	3	6
Hunt	2	0-0	0	4
Bynum	2	5-6	3	9
Totals	20	19-30	23	59

At The ACC Tourney:

Gamecocks Plow Under Wolfpack, 80-78

By JOHNNY HUDSON
Reflertor Sports Editor

RALEIGH — "We're leaving the airport Wednesday morning and we'll be back Sunday with the trophy."

The above quote was attributed to South Carolina basketball coach Bob Stevens. It failed to stir the basketball world on the eve of the Atlantic Coast Conference annual tournament. But Thursday afternoon North Carolina State's Wolfpack was convinced that Stevens was the holder of some unknown prophecy power.

The Gamecocks, a team that could salvage only two conference wins during the regular season, had just plowed N. C. State under, 80-78, in the tournament's first upset.

While his players whooped it up in the dressing room, Stevens, an optimist from the word go, attempted to retain his natural composed self.

"We are short in height but there's no team that can match us in desire and spirit. Our win was a fine effort to the last man," asserted Stevens.

"Height has been our biggest problem all year and we were beaten on the boards today. But the boys didn't give up and it paid off. I think our conditioning paid off. . . . The boys have been loyal and faithful in training. I don't believe a boy is any better than his arms and legs.

"Our club has been an up-and-down one all season. We would get beat but we always came back. As for State, we were afraid of their running game first and their rebounding second," continued the Gamecock coach whose team will go against Duke tonight in the semi-finals.

Case, the old master of Southern basketball, tugged nervously at his tie while trying to explain State's faults in the defeat. And there were many according to the veteran mentor.

"They're not improved over the other two times we played them but they just outscrapped us today. We got in foul trouble with our personnel early in the game and that hurt. (South Carolina had the one-and-one situation with over 11 minutes left in the first half.)

'They had more desire than we did and they put more through the hoop. They probably won't play that well tomorrow but that's basketball. It was a tough one to lose but a good one for South Carolina to win," expressed Case with a tone that carried with it disappointment.

Art Whisnant, the Gamecocks' big man, pumped in 25 points for the winners. Scottie Ward, who is losing his sight in one eye, hit 18 points, including some crucial free throws toward the end of the contest.

Anton Muehlbauer had 17 for State while sophomores John Punger and Jon Speaks and Bob Distefano had 15 each.

The Pack hit only 36.5 percent from the floor while South Carolina hit the nets at a 46.7 clip.

★ ★ ★ ★ ★ ★ ★ ★ ★ ★ ★ ★

Duke Gives Virginia Worst Defeat In Tourney History

Duke pounded Virginia with the worst licking in tournament history here last night, 89-54, and Coach Vic Bubas of the Blue Devils said he had no regrets over not getting the first round bye.

The nationally ranked Duke club finished third in regular season play and was seeded second behind Wake Forest in the tournament pairings. Carolina, who finished first in regular season play, withdrew from the tournament because of NCAA probation.

"I think that playing tonight probably helped us. I'm looking forward to playing in the second round. We won't be as tight to start with. I told the club at half we were as listless as the crowd. There didn't seem to be any excitement in the first round. I told them they couldn't afford to look ahead," stated Bubas.

"The difference in the game was when we started getting our fast breaking working. We won easier than expected. It looked for a while like we might have a struggle. Actually, we didn't try to build the squad for this one.

"If we take South Carolina lightly, we're only fooling ourselves. I think we'll be ready. The boys want to win it and I think they know what's ahead," continued the Duke mentor

The running-gunning Blue Devils, as a team, hit on 49.3 percent from the floor. Soph o-more star Art Heyman led the charge with 22 points. Carroll Youngkin and Johnny Frye had 14 each.

Virginia Coach Billy McCann admitted he tried to sidetrack the Blue Devils with a defense variation from their first two meetings.

"We played a zone against them the first two times but we tried to start with a man-for-man and mix up their offensive pattern. They started outrunning us and we were forced into a zone. Then, we couldn't get a rebound.

"I thought we would give them a closer game. It was probably our worst licking this season . . . V.P.I. and State beat us pretty badly.

"We just didn't play the ball we're capable of playing. (Anthony) Laq'Tano had one of his bad nights and hurt us. We won't lose but one boy and I think we'll be better next year," summed up the dejected Cavalier coach.

The victory projected Duke into tonight's semi-finals against South Carolina.

Virginia finished the night with only 24 percent mark from the floor. Gene Flamm had 13 points to top the scoring.

Roanoke Rapids Tops Jacksonville

By LEONARD LAO
Reflector Sports Writer

ART DAVIS, a husky 6'5" center, scored 27 points in leading Roanoke Rapids in a 77-51 first round victory over Jacksonville last night before a packed house in East Carolina College's Memorial Gumnasium

The win throws the Yellow Jackets into the semi-final round of play tonight when they go against Washington's Pam Pack. Tipoff time is scheduled for 9 p.m., following the Kinston-Greenville match set for 7 o'clock. The two winners will lock horns Saturday night at 9 p.m. in the finals to determine the 1961 Northeastern Conference Champion.

Davis scored 18 points in the second half and led all rebounders for the contest as Coach Don Curtis' chargers made a runaway of the game in the last 16 minutes.

The Yellow Jackets trailed at only one point in the one-sided game, by a 10-8 score in the initial stanza, but Davis hit two quick field goals to put Roanoke Rapids ahead for good.

By the end of the first period, the winners held a seven point lead at 20-13.

In the second period the Yellow Jackets pumped in 20 more points while holding the Cardinals to 16 and increased their lead to 40-29 by intermission. Three players shared the bulk of the Roanoke Rapids scoring in the first 16 minutes. They were Junior Shearin with 10 points, and Davis and Sonny Pruette with nine each. The former finished the game as runnerup to Davis in the Yellow Jacket scoring with 13 points, while the latter followed with 11.

Bill Hargett and reserve center William Davis paced the losers' scoring attack with 10 points each. Davis tallied all of his points in the last half.

A cold third quarter spelled doom for the Cardinals, as they managed to score only five points, while the Yellow Jackets were collecting 19. Going into the home stretch, Roanoke Rapids held a commanding 59-34 lead.

Jacksonville's Davis and another sub, Phil Harris kept the Cardinal nets afire in the last stanza, accounting for all but three of 17 points. Davis tallied eight points in the final eight minutes, while Harris who finished with a total of eight, pumped in six.

Roanoke Rapids began to pull away in the third quarter behind a fast break attack led by Shearin. The slim guard, when not scoring the points himself, set up numerous baskets with his keen assists.

Jacksonville	13	16	5	17—51
R'noke Rapids	20	20	19	18—77

JACKSONVILLE

	FG	FT	PF	TP
Hargett	3	4-5	3	10
Stephenson	3	0-0	3	6
Ellington	0	2-2	1	2
Rhyne	1	0-0	1	2
Steele	2	3-3	5	7
Wallace	0	2-4	3	6
Willett	0	0-0	2	0
Harris	4	0-1	1	8
Andrews	0	0-0	1	0
Henson	1	1-2	2	1
Davis	5	0-0	1	10
Crawford	0	1-1	1	1
Totals	19	13-18	24	51

ROANOKE RAPIDS

	FG	FT	PF	TP
Davis	7	13-18	3	27
Pruette	2	7-8	2	11
Shearin	4	5-6	1	13
Jones	2	0-1	1	4
Heuay	4	0-1	3	8
Dean	1	0-0	3	2
Wood	3	0-0	0	6
Merritt	1	2-3	0	4
Poindexter	1	0-0	0	2
Totals	25	27-37	13	77

Favored To Take Women's Tourney

ST. AUGUSTINE, Fla. (AP) — Medalist Barbara McIntire of Lake Park, Fla., and defending champion Judy Bell of Wichita, Kan., were favored in semifinal matches of the Florida East Coast Women's Amateur Golf Tournament today.

Miss McIntire, the British champion and former National Amateur champ, met her first challenge of this tourney in Joyce Phillips of Belleville, Ill., winner of the South Atlantic tourney earlier this year.

SCORES

College Basketball
By THE ASSOCIATED PRESS

EAST
Georgetown (DC) 92, NYU 69
Manhattan 82, Syracuse 76
Colgate 66, Hobart 61
Providence 81, Fairfield 59
St. John's (NY) 86, Rhode Island 74
Marshall 78, St. Francis (Pa) 76
Boston Univ 77, Brandeis 65
Gettysburg 67, Muhlenberg 60

MIDWEST
Cincinnati 89, Xavier (Ohio) 53
Missouri 95, Iowa State 82
Drake 73, St. Louis 69
Wichita 96, Okla. City 86

SOUTHWEST
Texas Tech 63, Texas 60
Texas A&M 70, Arkansas 68
Rice 81, Texas Christian 71
Baylor 77, Southern Methodist 63
North Texas 58, Tulsa 55

FAR WEST
Seattle 57, Idaho State 55

TOURNAMENTS
Southern Conference
First Round
WM-Mary 86, Furman 84 (3 ot)
The Citadel 70, Richmond 66
George Wash 84, Virginia Tech 88
West Virginia 89, Virginia Military 71

Atlantic Coast Conference
First Round
South Carolina 80, N.C. State 78
Duke 89, Virginia 54
Maryland 91, Clemson 75

Mason Dixon Conference
First Round
American Univ. 88, Washington (MD) 71
Randolph Macon 83, Western Maryland 69
Catholic Univ. 91, Balt Univ. 60
Mt. St. Mary's 96, Bridgewater (Va) 73

Big Scorer From Small College

By THE ASSOCIATED PRESS

College basketball's big scorer is almost certain to be from a small college.

And the best bet is he'll be John Bradley of Lawrence Tech in Detroit.

Latest statistics from the National Collegiate Service Bureau show Bradley, the leader since Mid - January, averaging 33.2 points per game. That's a full point average better than the major college leader, Frank Burgess of Gonzaga, and a shade in front of the small college runner - up, Lebron Bell of Bryan (33.0).

Leo Anthony of Norfolk W & M is third with a 31 point average. Fourth is Lindberg Moody of South Carolina State, who has averaged 30.5 points a game. Eighth in the race is Carl Short of Newberry with a 29 point-per-game output.

The entire Lawrence Tech team is pacing the small college team offense with an average of 96.7 points per game.

Wittenberg leads in team defense (44.7), Brockport State in field goal percentage (.543) and Newberry, S.C., in free throw accuracy (.744).

PHILOSOPHY OF COACHING

ATLANTIC CITY, N.J. (AP)—Darrell Royal, University of Texas football coach, will talk about the philosophy of coaching football, the new Texas offense and defensive stunts and variations at the National Football Clinic to be held here March 13-16.

Industrial League Title Is Grifton's

Grifton opened up a torrid barrage during the third quarter and went on to down Cozart's, 86-66, last night and copped the 1961 Greenville Industrial League crown.

A scrappy Cozart's five held a one-point advantage, at 35-34 when the teams left the floor for intermission.

Kenneth Johnson, who was selected most valuable player in the two-day tourney, poured in 23 points—nine of them in the third stanza—to lead the Grifton victory.

Carolina Dairy, upset by Cozart's in Wednesday's first round, downed Jewel Box, 64-55, to take third place in the annual tournament.

In addition to Johnson, Grifton saw four men in the double figures. J. Reynolds tallied 14 points while Edwards, Taylor and M. Reynolds hit 10 each.

T. Kittrell led Cozart's game effort with 23 points for the night. Fourteen of these came in Cozart's hot first half. Heath hit 13 for Cozart's while Daniels tossed in 11 points.

In the consolation game, Worthington led Carolina Dairy with 25 points. Close behind for scoring honors was Tingle with 21 and Perkins had 10.

Saunders and Holt led the Jewel Box scoring with 16 and 15 points, respectively. Jewel Box held a one-point margin, 23-22, at halftime but the Dairy poured in 20 points in the third quarter to take the deciding lead at 42-38.

With Worthington and Tingle leading the way, Carolina Dairy stretched its lead by five points as it outpointed Jewel Box in the final period by 22-17.

Grifton's Johnson was selected the Industrial League's most valuable player on a vote by the managers of each league team and the tournament officials.

The Grifton star received the second annual Jewel Box Trophy. Worthington of Carolina Dairy received the award last year.

Cozart's	Grifton
Heath 13	Edwards 10
Daniels 11	Davenport 6
Andrews 9	Johnson 23
T. Kittrell 23	Taylor 10
Singleton 8	M. Reynolds 10

Subs: (C) B. Kittrell 2, Wingate; (G) J. Reynolds 14, Pope, Grimes 5, Kennedy 8.

Jewel Box	Carolina Dairy
Bullock 3	Worthington 25
Parker 12	Tripp
Saunders 16	Perkins 10
Doyle 9	Tingle 21
Holt 15	Robinson 2

Subs: (JB) Harris and Hardee; (CD) Wingate and Grimes 6.

FIGHTS

By THE ASSOCIATED PRESS

Los Angeles — Alejandro Lavorante, 204½, Argentina, knocked out Duke Sabedong, 226½, Hawaii, 5. Pulga Serrango, 128, Tijuana, Mexico, outpointed Ray Salazar, 122½, Santa Ana, Calif., 10.

Bangkok, Thailand —Pone Kingpetch, 115, Thailand, outpointed Jose Luis Martinez, 117, Spain, 10 (nontitle).

Yorky, star handicap horse at Hialeah this winter, is named for a titled English friend of Mr. and Mrs. Gene Markey. Mrs. Markey owns Calumet Farm.

Lakers Nailing Playoff Spot

By THE ASSOCIATED PRESS

The Los Angeles Lakers, thanks to Elgin Baylor, are fast nailing down a playoff spot in the National Basketball Association.

Baylor scored 34 points Thursday night to lead the Lakers to a 114-110 triumph over the Syracuse Nationals in the league's only game. The victory gave second-place Los Angeles a three-game edge over Detroit and a 3½ game lead over Cincinnati, the cellar team in the Western Division.

RELSKA VODKA
Fifth $3.85
Pint $2.45
100 PROOF
MADE FROM GRAIN BY L. RELSKY & CIE., HARTFORD, CONN.

Men's Shoe Sale
200 Pairs, Men's Dress Shoes
$1.00 SALE!
Buy 1st Pair At Regular Price,
Get Second Pair For $1.00
Famous Make Shoes, Freeman, Kingsway
and John C. Roberts, Included . . .
JACKSON'S SHOE STORE
DRESS SHOES Genuine Cordovan Loafers Chukka Boots

ATTENTION
OWNERS OF '57, '58 & '59
FORDS!

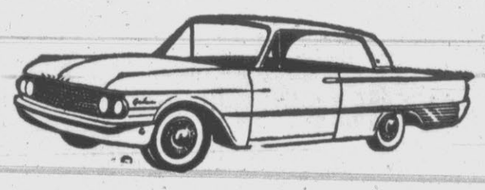

Special Limited Time Offer!
Complete Fordomatic Adjustment Of Bands and Linkage With All New Oil. Complete . . . $13.95
NOW AVAILABLE!
Ford's New Aluminized Mufflers For 1955 Through 1961 Models —— Lasts 3 Times As Long As Ordinary Mufflers
Jenkins Motor Co.
Corner of 4th & Cotanche Sts.

Your own 2-WAY RADIO from $144.95
• Talk from truck, car or boat to your home or business!
• Anyone can operate—license issued on request!
Cut operating costs—speed service with the Viking "Messenger"! Used by thousands of businessmen, salesmen, farmers, doctors, construction crews, and sportsmen throughout the country. Finest Citizens' Transceiver available—excellent sensitivity and selectivity for maximum range. 23 channel coverage—instant choice of any 1 of 5 channels. Maximum legal power—dozens of operating and convenience features—easy to install anywhere!

VIKING Messenger
Built by E. F. Johnson Co.—manufacturers of the world's most widely used personal communications transmitters!
ASK FOR A DEMONSTRATION
PHELPS' Radio & TV
PL 2-3827

Greenville Places Two On All-Conference Cage Team

ARTHUR DAVIS

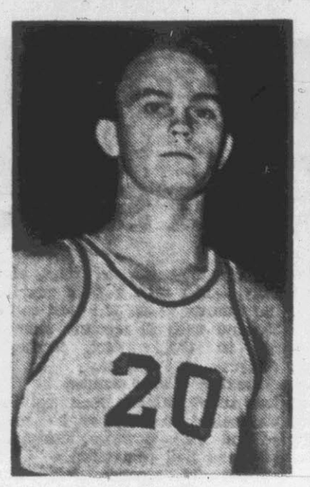
ERSKINE DUFF

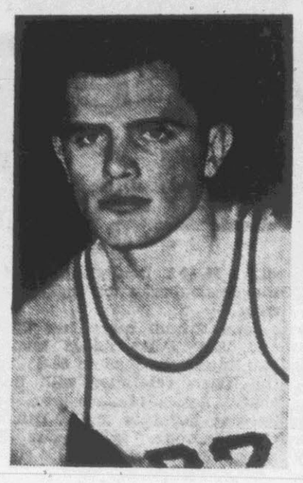
ALAN McARTHUR

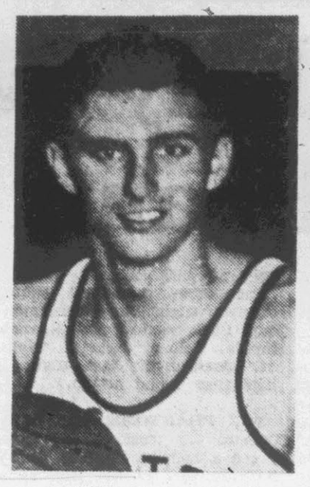
PETE WATKINS

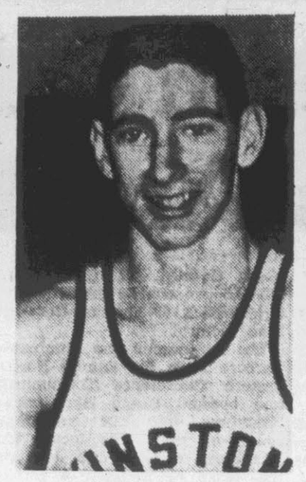
TOMMY MATTOCKS

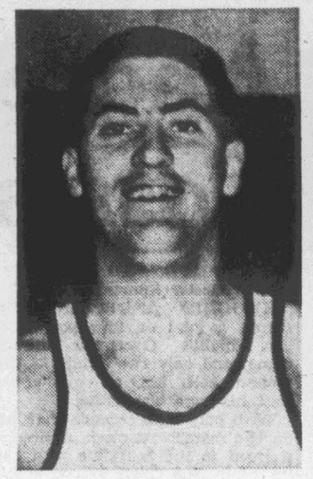
JERRY RICE

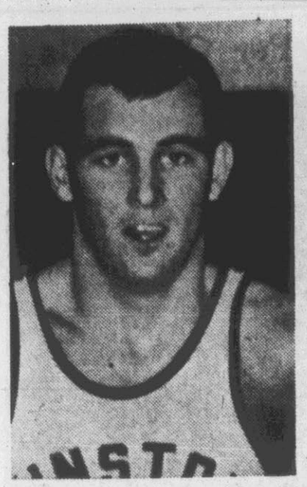
EVERETT CAMERON

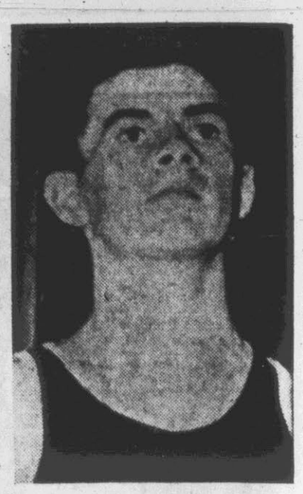
BILLY FREULER

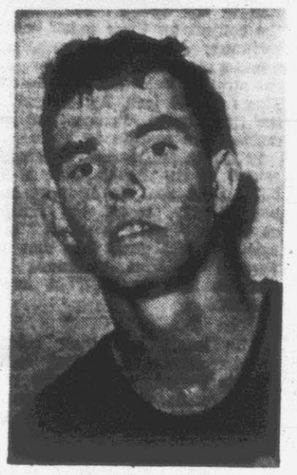
SAM SMITH

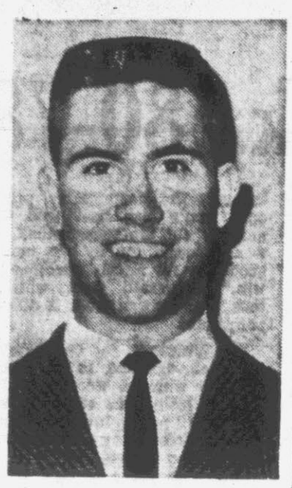
I. B. PAUL

By LEONARD LAO
Reflector Sports Writer

Kinston placed four men on the All-Northeastern team to dominate the 1960-61 star-studded aggregation in a vote by coaches of the Northeastern Conference.

Greenville placed two men on the honor squad, while Roanoke Rapids, Tarboro, Elizabeth City and Washington each had one player named.

Four of Coach Paul Jones' unbeaten Red Devil aggregation were unanimous choices. They are all seniors and have played basketball together at Kinston's Grainger High School for four seasons. They are Pete Watkins, Tommy Mattocks, Everett Cameron and Jerry Rice.

Watkins is probably the best all around player on the Kinston quint. Although he does not possess the highest scoring average on the Red Devil club, Watkins has proven to be a more than capable point maker, as was indicated by his 22 point performance against New Bern in Wednesday night's opening round win by Kinston.

Mattocks is the scoring leader for the Red Devils with a little less than 20 points per game in Kinston's 21 games this season. Mattocks has the ability to score from outside as well as from under the boards.

Cameron is the leading rebounder in the Red Devil camp, but has also proven his worth in the scoring column. He connected for 20 points against New Bern in Wednesday night's 92-43 victory.

Rice is also a capable scorer, though he doesn't possess the flashy style of his teammates. He is one of the most dependable men on the floor, though, and can keep his head when the pressure mounts.

Greenville's two representatives to the All-Conference circle are familiar faces to Northeastern fans. Alan McArthur and Erskine Duff were both All-Conference choices in football during the past year, and have added to their laurels by copping another honor. McArthur, the Phantoms' leading scorer this season, is considered "Mr. Outside," while teammate Duff, a crackerjack forward, holds the title of "Mr. Inside" for the Phants.

Art Davis, a husky southpaw, is Roanoke Rapids' contribution to the All-Star team. The 6' 5" center leads the Yellow Jackets in both scoring and rebounding.

Elizabeth City's contribution, Sam Smith, is also one of the better shooters in the conference. The 5' 11" guard has one of the best outside shots to be seen in recent years by Northeastern Conference followers. Smith tallied 22 points in the Yellow Jacket loss to Washington Wednesday.

Perhaps the smoothest player on the All-Conference squad is one Billy Freuler of Tarboro. This senior forward leads the Tigers in scoring, and displays near-uncanny moves in the tightest spots. Standing only 6' 2", Freuler still can rebound with the best.

Rounding out the 10-player "dream team" is I. B. Paul of Washington. The senior center leads the Pam Pack in both scoring and rebounding, and is definitely their top man. He is expected to carry much of the load in tonight's semi-final game against Roanoke Rapids in the annual Northeastern Conference derby underway here.

An honorable mention list, composed of all those receiving votes, includes Bill Hargett, Stewart Ellington and Jerry Stephenson of Jacksonville; Cliffie Rowe, Glenn Dunn and Butch Ricks of New Bern; Billy Bailey, Freddie Williams and Gus Andrews of Tarboro; Layne Jorgensen of Greenville; Sam Grimes and Billy Francis of Washington; Sonny Pruette of Roanoke Rapids; and George Rhem of Kinston.

John Thomas Gets Final Crack At High-Jumping Russian Val Brumel

By ED CORRIGAN
Associated Press Sports Writer

NEW YORK (AP)—John Thomas gets his final crack at Valery Brumel for the winter tonight in the Knights of Columbus games in Madison Square Garden.

To date, Brumel, the Soviet high jumping whiz-kid, is batting 1,000, two victories in two tries against Thomas. He went 7-3 in the New York Athletic Club meet two weeks ago to Thomas' 7-1. Then last Saturday in the AAU championships, he cleared 7-2 to 7 for Thomas.

The Boston University junior celebrated his 20th birthday today, but he'll still be the underdog.

Thomas' coach, Ed Flanagan, still hasn't given up hope of scoring at least one victory over Brumel.

Brumel, 18, said he hopes to get off a jump of 7-4 to 7-5 in his final appearance here before heading back to Moscow and his schoolwork Saturday.

He already has jumped higher than anyone in history—7-4½ in Lenningrad on Jan. 28.

Otherwise, the feature will be the mile with Istvan Rozsavolgyi of Hungary favored and still trying for a sub-four-minute mark indoors.

Last week in the AAU meet, Jim Beatty snapped Rsoy's streak of five in a row in a tactical race. Beatty won't be around this time, so Rozsavolgyi's main worry will be Terry Sullivan of Rhodesia, Ed Moran of the New York A. C. and Deacon Jones of Fort Lee.

Eugeny Momotkov of the Soviet Union, who ran in the mile last week, will return to two miles tonight, dueling George Young of Fort Lee, Va.

George Kerr, the Big 10 champion from Illinois by way of the British West Indies, shoots for the indoor 600-yard record of 1:09.5 held jointly by Mal Whitfield and Tom Courtney.

Jerry Seibert of California, who has won both his indoor starts, is the 1,000-yard choice. Hayes Jones of Ypsilanti, Mich., is the 60-yard high hurdles favorite, and Don Bragg of the Delaware Valley A. A., should win the pole vault.

Williams, Jensen True To Form In Red Sox Outing

SCOTTSDALE, Ariz. (AP)—Ted Williams took verbal swipes against a couple of sports writers and Jackie Jensen belted a ball out of the park in the first baseball outings of 1961 for Boston's Red Sox.

Williams' 20-year feud with Boston writers flared minutes after his arrival Thursday at the camp where this spring the slugger has switched from player to batting instructor.

He had hot words with Larry Claflin of the Boston American anl criticized Harold Rosenthal of the New York American, the latter over an article of several years ago comparing Ted with the Yankees' Mickey Mantle.

National Basketball Association
By THE ASSOCIATED PRESS
Thursday Result
Los Angeles 114, Syracuse 110
Friday Games
Detroit vs. New York at Hershey, Pa.
Syracuse vs. Philadelphia at Hershey
Saturday Games
New York at Boston
Detroit at St. Louis
Syracuse at Philadelphia (afternoon TV)

Bowlers From 47 States Set For Tournament

DETROIT (AP) — The thunder of crashing tenpins will start echoing through Cobo Hall, Detroit's new $54 million exhibition center, Saturday and won't subside until May 21 when the 58th American Bowling Congress Tournament ends.

Bowlers from 47 states, District of Columbia, Canada and Puerto Rico—more than 30,000 of them—will take a crack at the $462,032.50 being offered in prize money. Only Rhode Island, Vermont and New Hampshire will not be represented.

This year's ABC, fifth to be held in the Motor City, drew 6,136 teams, 80 of which entered the new Classic Division. The Classic Division, first change in the ABC format since 1937, was adopted last spring at the 1959 ABC convention to separate the professional and highly skilled bowler from the bowler who plays the game strictly as a hobby.

The Classic Division will have its debut March 8.

NEW PINEHURST COURSE

PINEHURST, N. C. (AP) — Construction of a fifth golf course has begun at the Pinehurst Country Club. The winter resort club tucked away in North Carolina's sandhills hopes to have the course ready for play in September.

BASKETBALL TONITE
2 Games ACC Tournament
WGTC—1590 KC

Tourney Notes

By ROY MARTIN
Reflector Sports Writer

MEMORIAL GYMNASIUM — An easy victory and a heart-breaking loss were the situations which unfolded in the second night of play in the Northeastern Conference Tournament.

Youthful Don Curtis, in his first year as the head cage mentor at Roanoke Rapids was a pleased young man when he read the scoreboard after the final buzzer had sounded, signifying that his yellow jackets were the victors in their clash with Jacksonville.

However, it was an entirely different story in the dressing room which housed the Tarboro agers. There, a cloud of dejection had decended upon the coaches and players as they unwound from the tensions created by the breakneck finish of their 59-58 loss to Greenville.

• • •

"I WAS PLEASED with our boys' work . . . I think that we had a great team effort." These were the words which Don Curtis had to say in commenting upon his Yellow Jackets' 77-51 triumph over Coach Tom Prichard's Jacksonville Cardinals.

With the power displayed by Roanoke Rapids last night, many oddsmakers are betting that it will be the Jackets and Kinston's Red Devils colliding in the finals to be played on Saturday night. However, Curtis, undoubtedly with one eye on the finals is principally concerned with the challenge Washington puts before his five tomorrow night in the semi-finals play. "I have a great deal of respect for Washington", declared Curtis. I think that they are a well balanced ball club".

Coach Tom Prichard, whose Cardinals were ousted from the tourney as a result of their loss to Roanoke Rapids shares the feeling of the oddsmakers in predicting the finals as the destination of the Roanoke Rapids club. 'If Roanoke Rapids plays against Washington like they played against us, they will be in the finals".

• • •

COACH BRENT BRASWELL was a man with a long face as he spoke about the action which had just concluded on the floor upstairs. I thought we had it in the bag . . . but it was just one of those things. We played good ball but we just didn't have the strength to stay with them".

Braswell had praise to offer to the Greenville cagers, saying, "the second half, they really came back, playing heads up ball". The Tiger coach also praised one of his top hardwood men, Billy Freuler, commenting, "When he fouled out, that really hurt us a lot . . . he really played a tremendous game.

Third Base Candidate

Joe Martin, Chicago White Sox rookie third baseman, works out under the watchful eye of coach Tony Cuccinello at opening day of spring training in Sarasota, Fla. Martin hit .285 last season at San Diego and drove in 73 runs. (AP Wirephoto)

Big Don's Career Hinges On Effort

By BEN OLAN
Associated Press Sports Writer

There was a time when Don Newcombe's first spring pitching appearances were intended only to shake the winter cobwebs out of the big right-hander's arm.

Now, Newcombe's major league life depends on these initial efforts.

Thirty-four-years old and a journeyman since he was traded by the Los Angeles Dodgers in June, 1958, Newk is attempting a comeback with those same Dodgers. And he's making progress.

Thursday he faced the minimum six batsmen in a two-inning intra-squad game and his performance drew words of praise from Manager Walter Alston.

Newcombe won 27 games in 1956 when he was named the National League's most valuable player and the winner of the Cy Young award as the majors' outstanding pitcher. He went steadily downhill after that, compiling a combined 6-9 for Cincinnati and Cleveland last year. The Indians released him last fall.

In other training camps, hitters dominated the action.

Bob Cerv cracked out three singles and Earl Averill had a homer and a single in the Los Angeles Angels' intra - squad game. A double by Bob Skinner and a single by Rocky Nelson in Pittsburgh's first squad tilt gave a team managed by Ron Northey a 4-3 victory over Frank Oceak's men.

The power hiters had a field day in the Kansas City camp although it was only batting practice. The drill was featured by the long ball hitting of Andy Carey, Haywood Sullivan and rookie Jim McManus.

The Cincinnati Reds concentrated on base-running. Manager Freddie Hutchinson vowed his players will take more chances on the base paths this year.

In other baseball news, Juan Pizarro, obtained from Milwaukee, reported three days late to the Chicago White Sox. He offered this excuse: "I was working on my income tax." Woody Held, Cleveland's hard-hitting shortstop, said the broken finger that kept him out of 45 games last year has completely healed.

It cost $10 this winter to have a thoroughbred's hair cut by the Hialeah horse barber.

Rely On The Best
All Work Guaranteed
Prompt Expert Service
At Moderate Prices
Saad's Shoe Shop
113 Grande Ave. PL 8-1228
We Give King Korn Stamps

SHELL FUEL OIL
Prompt Service
Quality Oil Co.
Greenville
SHELL

WAGNER-WALDROP MOTORS, INC.
LINCOLN MERCURY
2201—2211 DICKINSON AVENUE
PHONE PL 2-4525
Greenville, North Carolina
COMET RAMBLER

To All Citizens of Pitt County

Dear Friends,

In recent months we have heard so many reports about bad business conditions throughout our country. These reports have emphasized the automobile business in particular. The people who made these surveys certainly did not contact our dealership, because we would have given them a very different report and we would like you, our friends and customers, to know our sales records for the first two months of this year. Here they are:

NEW CAR SALES—More than doubled last year's sales
USED CAR SALES—Up 90% over last year's sales
PARTS & SERVICE SALES—Up 60% over last year's sales
TOTAL OVERALL SALES—More than doubled last year's sales

We believe these increased sales are a result of the following:

(1) Being the dealership for the most valued American-made compact cars—the Rambler and the Comet.
(2) In selling the newly designed and priced Mercury cars which now sell for the same price as Chevolet and Ford.
(3) In having the Lincoln-Continental—the new concept of the fine luxury car.
(4) In selling only the finest "Safe Buy" thoroughly reconditioned and guaranteed used cars—which we think are the cleanest cars in the county.
(5) By staffing our Parts and Service Department with the most experienced, best trained and most courteous men to be found anywhere. Our purpose is to give service promptly, thoroughly and economically.

We believe our basic philosophy of rendering "Good and Prompt Service" in every department of our business has been the basis of our success over these past 13 years.

We trust this letter will give you an impression of local business conditions as contrasted with those that exist elsewhere. We are proud of our record for these first two months and thank each and everyone who has bought a car from us or has had his car serviced by us.

We shall continue our basic business philosophy of thinking we have only "Good and Prompt Service" to sell and we invite you who have never done business with us to do so and see if our "Reputation for Fair Dealing Warrants Your Confidence."

Sincerely yours,
T. I. Wagner, Pres. J. E. Waldrop, Sec.-Treas.
and 22 Employees of Wagner-Waldrop Motors, Inc.

PAUL HORGAN'S GREAT HISTORICAL NOVEL — A DISTANT TRUMPET

From the book published by Farrar, Straus & Cudahy; Copyright © 1960, 1959, 1958, 1954, 1950, by Paul Horgan. Distributed by King Features Syndicate.

WHAT HAS HAPPENED

When Matthew Hazard was growing up in the town of Fox Creek, Ind., an incident determined the course of his life. It occurred in 1864 when Matthew was seven. President Abraham Lincoln sat Matthew upon his knee and heard the war-orphaned boy tell his ambition. He gave Matthew an army cap and advised him to seek an appointment to West Point when of required age.

The ambition thus fired was rewarded: Matthew entered the military academy when 19. And then, while visiting in Washington as the guest of classmate Harvey Greenleaf, Matthew met Harvey's sister Laura and resolved to marry her. Matthew's appointment as second lieutenant of cavalry to Fort Delivery in wildest Arizona gave Laura's mother an opportunity to thwart Laura's becoming the wife of a man of a lower social standing. She made the lovers agree to wait a year before marrying

CHAPTER 6

Within the year a number of Apache scouts, newly recruited by the Army, were sent to their new posts. One called White Horn was assigned to Fort Delivery, Department of Arizona. He carried written orders and travel vouchers.

On board the train he was addressed by a young man in army uniform who saw White Horn's regulation flannel shirt and its brass collar ornaments.

"Are you authorized to wear that uniform?" asked the young soldier, seeing his first Indian.

White Horn did not understand him precisely, but the glance and gesture that went with the question made him bring out his official papers which he handed over to be read.

"Good enough," said the young man presently, handed the papers back to their owner, and clapped him on the shoulder. "We are going to the same place. My name is Second Lieutenant Hazard."

When they reached Driscoll, Arizona, and left the train they found an army ambulance waiting to leave for Fort Delivery—a journey of two and a half days duration. Lieutenant Hazard was expected but not White Horn.

"I ain't about to take no Indian in my wagon," said the sergeant in charge, after spitting on the ground. "No Indian is going to ride in it like any white man."

"What is your name sergeant?" asked Lieutenant Hazard.

"Sergeant, Blickner, sir."

"Take this man in your wagon, Sergeant Blickner."

The sergeant hestitated.

"Take him, sergeant," said Lieutenant Hazard.

The sergeant felt silent support for his position from the handful of enlisted men standing behind him. He remained irresolute. Lieutenant Hazard was not pleased with this behavior.

"What is the matter with this detachment?" he asked in a flat voice. "I have just given an order."

"I know, sir. I heard you. But I have been long enough where Indians belong on the other side. I don't hardly expect to—"

"I will take the responsibility, Sergeant Blickner," said Matthew. "I have seen this man's orders. He is in our army as much as you and I are." He turned to White Horn and with a jerk of his head toward the open leather curtain at the end of the wagon, said, "Get in."

White Horn entered the wagon. Matthew climbed in after him and sat down beside him on the side bench. He did not know it until long later, but Matthew, in those few moments made a friend and partisan for life in White Horn, who would never show his feeling.

In the course of the journey to Fort Delivery, there was time for the lieutenant to meditate about the state of discipline at his new post as demonstrated by the ambulance party. The drawling insolence of Sergeant Blickner and the silent confederacy of his small command gave Matthew an impression of the commanding officer at the fort.

"Who is in command at Fort Delivery?" he asked.

"First Lieutenant Marinwaring," said the sergeant. "He's actin the command. Our new C.O. is supposed to be here long ago, but he ain't come yet."

"How many men are at the fort?"

"One troop. F Troop, Sixth Cav'ry. Little biddy under strength, we've got fifty-eight men and four laundresses."

"How do you like your post?"

"Sir, it's just outdoors of hell."

Lieutenant Hazard withdrew into high, cold calm. The strength and justice of his displeasure were felt by the men who traveled with him. It made them uneasy as they despised it.

The sergeant had time to recover his manners as they traveled over the desert. He had intended in the first place by his treatment of the Indian to show the new lieutenant how people in Arizona felt about Indians. He had guessed wrong about this particular Indian, and this particular lieutenant. He now tried many times to fall into conversation with White Horn as they traveled.

"You make-um medicine, U.S. Army?" —whatever this was to mean.

White Horn with silence and calm made a large world of which he was the precise center, and to this he gave his fixed attention. The sergeant had no existence on the periphery of White Horn's defined gaze.

"Hot damn, you steal-um plenty cows, sheep?"

Silence.

After other trials at recovering his good standing by further baiting White Horn, Sergeant Blickner winked at his fellow soldiers, and said, "I guess ol' Joe Dummy, here, don't have much to say. Mebbe ol' Joe Dummy can't reely say anythin', mebbe somebody cut out ol' Joe Dummy's body cut out ol' Joe Dummy's tongue, somewhere back there, when ol' Joe got caught doin' what he hadn't ought to be caught doin'."

The sergeant had his partisans, and now they laughed with approval of his fun. They picked up the nickname, and when they all reached the past after three days of wagon travel, they used it in the most natural way in the world, and the new Apache scout became known by everyone, even the officers, even the lieutenant who had befriended him and given him dignity, as Joe Dummy — though Matthew Hazard usually said just "Joe."

His age, judging by appearances, could be anything from forty to seventy. He was a smallish, grimy, fast-moving, taciturn Apache of the Chiricahua people, once an enemy of the Army, then captive, now soldier. Few enough read through to the man within his stale-smelling, alien person. Those who did saw at last a human being capable of loyalty, and a man of extraordinary intelligence when dealing with the natural materials of his inheritance and his world.

The ambulance party with its outriders crossed country that faded and swam in the heat of the day and cracked with cold at night. Matthew wondered how any people could live on such land. And yet he knew that this was the very theater of the enemy he had come to oppose, and of the the other American soldiers with whom he would oppose him.

He had formed an image of the place where he was going. Before leaving Washington, and after having said good-by to Laura, he had gone to the Adjutant General's Office in the War Department to take up extra copies of his orders. There he had asked an assistant adjutant general who was handling his papers, "What does anybody know about Fort Delivery, Arizona?"

The clerical officer turned to a bookcase behind his desk and removed a large thick volume which he handed to Matthew.

"Look it up in here," he said. "You will find a description."

Remembering this description now, the image which passed in strong light through Matthew's mind was not that of the sunny, dust-swept post, but that of Laura.

"How will you like it, my darling?" he wondered, looking out through the rear opening of the canvas over him. His belly went hollow at the thought of so much reinforcement — the unpromising aspect of Fort Delivery—for the masterly campaign of Mrs. Greenleaf. And then he felt his face turn hot, and his mind, too, as he said in his thought, "They won't stop us. She will come because I will be there." He felt beloved, and therefore strong, and thus equal to creating anywhere in any condition the life Laura would ask of him.

(To Be Continued Tomorrow)

Crossword Puzzle

ACROSS
1. Dolt
4. Confusion: colloq.
8. Word of pity
12. Crow's note
13. Territory
14. Deal out sparingly
15. Choosing for office
17. Speck of dust
18. Away from windward
19. Diaskeuast
21. Man's name
23. Swagger
25. Antedate
27. Park in the Rockies
31. Ventilate
32. Repulse
34. Norse goddess of the sea
35. Mislays
37. Fill with enthusiasm
39. Noblemen
41. Otherwise
42. Unfastened
45. Russian mountains
47. Low tide
48. Remedy
52. Ripped
53. Utilizer
54. Nothing
55. Numbers
56. Destroy
57. Solidify

DOWN
1. Poker player's delight
2. Salt
3. Knitted garments
4. Glut
5. City on the Adriatic
6. Even: contr.
7. Bet
8. Concedes
9. Booty
10. Contralto
11. Foreteller
16. Lump of earth
20. Affairs of honor
21. Iridescent gem
22. Set of three
24. Lukewarm
26. Malicious burning
28. Warbling
29. Auricles
30. Dirk
33. Guarantees
36. Absconds
38. Turf used as fuel
40. Be repeater
42. Till
43. Gas of the air
44. Make bold
46. Scarce
49. Our country: abbr.
50. Contend
51. Old cloth measure

A	R	A	B	S		E	R	S		A	P	T
R	I	V	A	L		R	A	N		L	A	R
A	B	A	S	E		I	M	A	G	I	N	E
		R	I	D	G	E		R	A	V	E	S
F	R	I	N	G	E		B	E	T	E	L	S
R	O	C		E	N	T	I	R	E			
A	B	E	T		T	O	G		S	P	A	R
			A	L	L	E	G	E		R	I	A
M	A	G	P	I	E		E	G	R	E	S	S
O	B	O	E	S		A	R	R	A	S		
R	O	O	S	T	E	D		E	M	I	T	S
A	D	S		E	R	I		T	I	D	A	L
L	E	E		N	E	T		S	E	E	D	Y

Solution of Yesterday's Puzzle

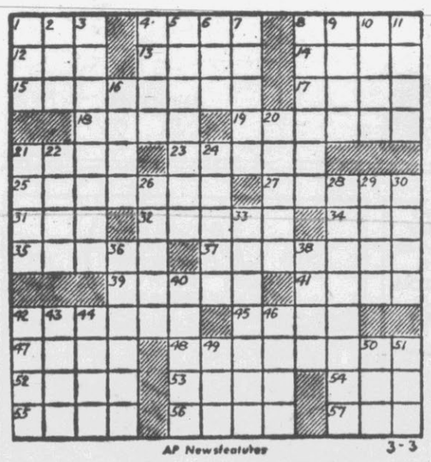

AP Newsfeatures 3-3

Attitudes As To Segregation Seen Changing

NASHVILLE, Tenn. (AP) — The attitude of Southern and Border States on the school segregation issue appears to be changing, the Southern School News said today.

The monthly publication said the issue dominated only 2 of 12 Southern and Border State legislatures in session last month. And these two, Georgia and Louisiana, passed bills softening their "segregation or no schools" stand, the News said.

Desegregation occupied only a minor role in the Arkansas legislature for the first time since 1957, the News continued. The publication said its correspondents reported that legislatures in Delaware, Maryland, Missouri, Oklahoma, West Virginia, North Carolina, Tennessee, Texas and South Carolina had little, if any, school-race legislation up for consideration.

The News is published by the Southern Education Reporting Service here which attempts to keep up with developments in school desegregation.

Texas Counts 49 In Senate Race

AUSTIN, Tex. (AP)—The run-for-the-Senate bug in Texas had infected 49 persons through Wednesday night.

There are now 49 candidates formally announced for the post vacated by Vice President Lyndon B. Johnson. With the filing deadline for the April 4 election set for Saturday, several more candidates are expected.

Top candidates for the post include Sen. William Blakley D-Tex., former state Rep. Maury Maverick Jr., son of the Franklin D. Roosevelt era congressman from San Antonio; State Sen. Henry B. Gonzales, who polled a heavy vote for governor three years ago; and John Tower, former college instructor and one of two Republicans in the race

The coast of North America was discovered by John Cabot, for the British, in 1497.

Familiar Scenes In Exhibit Here

Seascapes and landscapes, many of familiar North Carolina seacoast scenes, are among paintings by Charles H. McNeill now on exhibit at the Greenville Art Center.

Among them are "Tony's," which needs no further identification for Morehead City visitors; and "Outer Banks," depicting the North Carolina banks on a stormy day, as the gray-white clouds pass overhead.

The exhibit will appeal to men as well as women, and its subject matter will be generally appreciated. All work is realistic. The artist has captured his subject matter and communicated, through his painting, an exact moment to the viewer.

NcNeill is no amateur. He has exhibited at the Little Studio in New York; Boston Museum of Art in Boston, Mass.; Ross Art Gallery, Newark, N.J.; American Watercolor Society, New York; Atlanta "Painting of the Year" Exhibit, Atlanta, Ga.; Columbia Museum of Art, Columbia, S.C.; and Gibbs Art Gallery, Charleston, S. C.

In North Carolina, he has exhibited at the North Carolina Artists Competition. He was first prize winner for two years in the N.C. Federation of Women's Clubs competition had has won first, second and third prize at numerous shows of the Wilmington Azalea Festival.

At the present time McNeill, a native of Whiteville, is assistant operations manager at the terminal in Morehead City, where he makes his home with his wife and family.

Interest in Water Color

He became interested in water colors at the College of Charleston, S. C. His first real love for water colors was stimulated by his acquaintance with the late water colorist and etcher, Alfred Hutty, while in Charleston.

This interest grew during the war years while McNeill was at sea, and afforded him many opportunities and subjects over many parts of the world.

After two years at the college in Charleston, McNeill entered the Merchant Marine Academy at Kingsport, N. Y., graduating in 1944. He spent his war years in the Navy as a navigator. After the war, he became associated with the American-South African Line, which made trips between New York City and Cape Town.

While McNeill no longer is a professional artist, he does occasional art work for the N. C. State Ports Authority and is an associate member of the American Water Color Society.

Among his other art achievements, he has done art work for "The Ford Times," illustrations for "Rudder," a series titled "Art for Industry" for the Riegel-Carolina Paper Corporation as well as many one-man shows in eastern North Carolina.

Included in the exhibition is a water color of the ocean, "How Great Thou Art," presumably of the Pacific or Northern coast with its rocky shore; "East of Smyrna," looking across Core Sound; "Piazzo Panorama," of buildings in Charleston; "Proud Beginnings," showing a sailing vessel under construction, in a mixture of ink and water color.

"Relative Humidity 100 Per Cent" captures a rainy day in a city, uses four media — pastels, water color, cassein and ink.

The paintings will remain on exhibit through March '1 at the art center, which has the following hours: Tuesday through Saturday, 10 a.m. until 5 p.m. The gallery is closed on Mondays.

Open House

An open house honoring McNeill will be held March 12 from 2 until 5 at the center, with members of the East Carolina Art Society as hosts and hostesses. The public is invited.

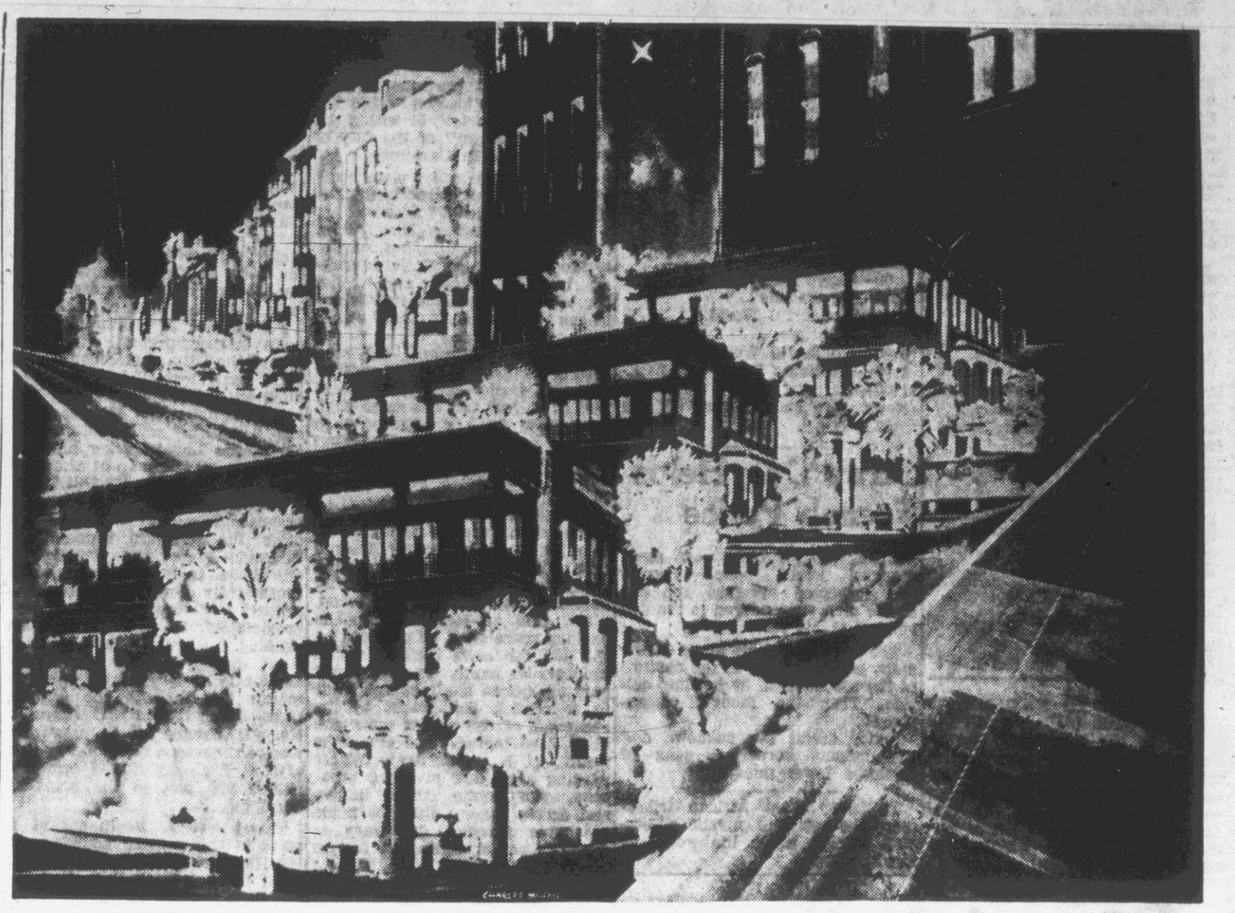

CHARLESTON, S. C., PROVIDED SUBJECT MATTER . . . for this water color painting, entitled "Piazza Panorama" by Charles McNeill of Morehead City. An exhibition including 12 water colors by McNeill are on exhibit at the Greenville Art Center through March 31.

No Heavy Favorites This Year In The Oscar Race

By BOB THOMAS
AP Movie-TV Writer

HOLLYWOOD (AP)—The most hotly contested Oscar race in years is now reaching the home stretch.

With no heavy favorites to dampen the competition, the Academy Award contention is intense.

Some comments on the nominations:

The surprises were not in the nominees, but those who were left out. For example, Ralph Bellamy's portrayal of FDR in "Sunrise at Campobello" was considered a natural for a nomination. But the 2,400 academy members passed him up for the less obvious choice of Laurence Olivier in "The Entertainer."

How come? Did the voters figure Bellamy had an unfair advantage in playing his role on the stage for two years? Olivier played his on the stage, too. It's a puzzlement.

And why did the voters choose Greer Garson as Mrs. FDR over the more obvious choice of Doris Day in "Midnight Lace"? Because Garson had a tougher job of characterization? Who knows.

The eyebrow-raiser among the trade was "The Alamo's" strong showing—seven nominations, including best picture. The majority of the critics failed to enthuse over the film. Yet a costly campaign was waged to woo academy votes. John Wayne can be happy with the results, though his work as actor and director went unrecognized.

Here's a novelty—all the actresses nominated for the support role are young blondes. What a fetching quintet they make: Glynis Johns, Shirley Jones, Shirley Knight, Janet Leigh, Mary Ure.

And for actresses seeking academy nominations. It pays to be bad. Elizabeth Taylor and Melinda Mercouri got theirs by playing ladies of the evening; so did Shirley Jones. Shirley MacLaine enacted the victim of an adulterous affair with an office executive in "The Apartment." Janet Leigh played fast and loose in "Psycho," and Mary Ure was an adultress in "Sons and Lovers." It wasn't purity's year.

The academy failed to field one hot potato. There was no mention of Dalton Trumbo. He scripted two of 1960's biggest films—"Spartacus" and "Exodus." He's one of the onetime unfriendly 10 who refused questions from a congressional committee about Communist matters.

Soviet Apology Not By Nikita

NEW DELHI, India (AP) — Prime Minister Nehru denied today published reports that Soviet Premier Khrushchev had apologized personally for espionage activities by Soviet Embassy officials here.

"No, it was the Soviet Ambassador (I.A. Bendiktov) who apologized," Nehru told reporters.

GRANT TO HOMELESS

NEW YORK (AP) — A grant of $5,000 has been made by Lutheran World Relief to help about 11,000 refugees left homeless when fire swept a Hong Kong shanty village Jan. 16.

SHARPE THIEF

ST. LOUIS (AP)—A discordant note was struck at a St. Louis department store by a strange woman who identified herself as a new department head, picked up a $378 payroll and signed a receipt with the phony name of "G. Sharpe."

Just a hundred years ago, a New York hotel installed the first passenger elevator.

The following item which appeared in our advertisement in yesterday's Daily Reflector was incorrect. It should have read as follows:

FOODTOWN

OLEO lb. 19¢

ASKEW'S
GREENVILLE'S Home Owned SUPER MARKET
901 W. 5th ST. Always PLENTY OF PARKING SPACE
901 West Fifth Street

FRUITED PIZZA
Diener's Bakery
815 Dickinson Ave. PL 2-5251

Did You Know

That You Can Have Your Home Painted by Globe Hardware Company And Pay For It Monthly?

Your Credit Rating Is Of Value With Us, So Use It!

Contract Painting And Wall Papering; Paint or Painters Furnished.

SEE US FOR AN ESTIMATE!

Globe Hardware Co.
120 West 5th St. Phone PL 2-6175
HERBERT WILKERSON. JIMMY HARRIS

Old Gold
Straight BOURBON Whiskey
$2.25 PINT
$3.50 4/5 QUART
TYRONE DISTILLING COMPANY
LAWRENCEBURG, KENTUCKY

$3.95 4/5 QT. $2.50 PINT 86 PROOF AGED 6 YEARS
KENTUCKY STRAIGHT BOURBON WHISKEY
FOUR ROSES DIST. CO., LOUISVILLE, KY. KENTUCKY STRAIGHT BOURBON WHISKEY 86 PROOF AGED 6 YEARS

RADIO Logs

WGTC—1590 KC

FRIDAY

6:00—Wall St. Report
6:05—Evening Show
6:30—News, Weather
6:45—Evening Show
10:05—Serenade
12:00—News, Sports, Weather
12:05—Sign off

SATURDAY

5:30 a.m.—Farm Hour
6:30—Farm News
6:35—Farm Hour
7:05—Morning Show
7:30—News, Weather
7:45—Morning Show
8:55—Births
9:05—Man About Music
9:55—Obituaries
10:05—Man About Music
10:30—Community Calend
10:35—Man About Music
12:05—Farm Hour
12:30—News, Weather
12:45—Farm Hour
1:05—People's Choice
5:05—People's Choice
6:00—Wall St. Report
6:05—Evening Show
6:30—News, Weather
6:45—Evening Show
10:05—Serenade
12:00M—News, Sports, Weather
12:05—Sign off
(News every hour on the hour)

WOOW — 1340 KC

FRIDAY

6:00—Wonderful World
7:00—Teentime
8:00—Wonderful World
9:00—Penthouse Party
11:00—Starlight

SATURDAY

12:00—Starlight
1:00—Moonwatch
6:00—Rise 'n Shine
9:00—Top Tune
12:00—Country Mu
2:00—Happy Sound
4:00—Big Parade
6:00—Wonderful World
7:00—Teentime
8:00—Wonderful World
9:00—Penthouse Party
11:00—Starlight
(News every half hour at :28 and :58.)

JORDAN TO EXHIBIT

NEW YORK (AP)—Jordan will exhibit at the New York World's Fair. Its decision to take part in the 1964-65 exhibition was announced Wednesday by the fair corporation. Jordan is the first Arab state to joint the list of participating nations, which now stands at 22.

Stray Dog Helps French Police

NICE, France (AP) — A stray mongrel joined police chasing two suspected burglars and one of the men surrendered to the dog yelping at his feet.

The dog then went to an apartment house and led to the capture of the second man by howling outside. Then the mongrel disappeared.

Police credit the unknown dog with helping corner a gang of would-be jewel thieves.

To many East African tribesmen, the cow is a mystic possession without which life would be meaningless.

Legal Notices

ADMINISTRATRIX' NOTICE
NORTH CAROLINA
PITT COUNTY

The undersigned, having qualified as administratrix of the estate of David Hardee, deceased, late of Pitt County, this is to notify all persons having claims against said estate to present them to the undersigned at Post Office Box 479, Greenville, North Carolina, on or before the twenty-fifth day of February, 1962, or this notice will be pleaded in bar of their recovery. All persons indebted to said estate will please make immediate payment to the undersigned.

This the twenty-second day of February, 1961.

Lyndall Wilkins Hardee
Administratrix of the estate of David Hardee, deceased
Charles H. Whedbee, Atty.
Feb. 24 Mar. 3-10-17-24-31

NOTICE OF RESALE OF REAL PROPERTY
NORTH CAROLINA
PITT COUNTY

Pursuant to the power and authority vested in the undersigned Commissioners by order of the Superior Court of Pitt County, duly signed and entered on the 9th day of December, 1960, and an order of resale thereof on the 27th day of February, 1961, by Honorable H. L. Lewis Jr., Assistant Clerk of said Court, and that certain special proceeding therein pending and entitled "In the Matter of Ralph Blount, Lula Mae Blount, Frances Moore, Agnes J. Miller, Raymond H. Joyner, Minnie Moore, Mary J. Albritton and husband, Jasper Albritton, William Earl Jones, Lottie Mae White and husband, William White vs. Richard Blount, Johnny Joe Moore and Florence King," the undersigned Commissioners will on Tuesday, March 21, 1961, at 12 o'clock noon at the Courthouse door in Greenville, North Carolina, offer for sale to the highest bidder for cash, the bidding to begin at $3,305, the amount of the last bid, the following described real property, to-wit:

That certain tract or lot of land and the three (3) houses thereon lying and being in the Town of Winterville, Winterville Township, Pitt County, North Carolina, and more particularly described as follows: On the west side of the railroad and situated on the west side of Allen Edwards' lot and BEGINNING on the street at Allen Edwards' southwest corner and runs northwardly with Allen Edwards' line 70 yards to Allen Edwards' northwest corner; thence westwardly parallel with Toney Tyson Street to extend Mills St.; thence southwardly with Mills St. to Tyson Street; thence eastwardly with Tyson Street to the BEGINNING at Allen Edwards' corner, containing one-half (½) acre, more or less. Being the same property deeded to Herman Moore by those deeds which are recorded in Book C-11 at pages 419 and 420 of the Pitt County Public Registry.

Sale will be made subject to confirmation by the Court and will remain open ten (10) days for raised bids, as required by law, and the proposed purchaser at the sale will be reqquired to deposit with the Court ten (10%) per cent of his bid, pending confirmation of sale.

This the 1st day of March, 1961.

RALPH P. HARDEE
ROBERT BOOTH
Commissioners
Mar. 3-10-17

NOTICE OF PUBLIC HEARING ON THE QUESTION OF THE ADOPTION OF THE FOLLOWING ORDINANCE AMENDING THE ZONING ORDINANCE OF THE CITY OF GREENVILLE, NORTH CAROLINA

Pursuant to the provisions of Section 175 of Chapter 160 of the General Statutes of North Carolina, public notice is hereby given that the City Council of the City of Greenville, North Carolina, will hold a public hearing in the Council Room of the Municipal Building in Greenville, North Carolina, at 8:00 o'clock P. M., on Thursday, the 9th day of March, 1961, on the question of the adoption of the following ordinance amending the zoning ordinance and zone map of the City of Greenville:

ORDINANCE NO. —
AN ORDINANCE AMENDING THE ZONING ORDINANCE OF THE CITY OF GREEVILLE, NORTH CAROLINA, BY ESTABLISHING ZONING REGULATIONS APPLYING TO TRAILERS AND TRAILER CAMPS

THE CITY COUNCIL OF THE CITY OF GREENVILLE, NORTH CAROLINA, DO ORDAIN:

Section 1. DEFINITIONS. The following terms whenever used or referred to in this ordinance shall have the following respective meanings unless a different meaning clearly appears from the context:

(a) **TRAILER.** Any vehicle, housecar, camp car or any portable or movable vehicle on wheels, skids, rollers or blocks, either self-propelled or propelled by any other means, which is used or designed to be used for residential living, sleeping, commercial or utility purposes, but not including those vehicles primarily designed for the transportation of goods.

(b). **TRAILER CAMP.** Any park, trailer park, trailer court, court, camp, site, lot, or parcel or tract of land designed, maintained or intended for the purpose of supplying a location or accommodations for any trailer, trailer coach, or trailer coaches, upon which any trailer, trailer coach or trailer coaches are parked, whether a charge is made for the use of the trailer camp and its facilities or not. "Trailer Camp" shall not include automobile or trailer sales lots on which unoccupied trailers are parked for the purpose of inspection and sale.

Section 2. It shall be unlawful for any person, firm or corporation to place or maintain any trailer used for human habitation, or to use any trailer for living, sleeping or business purposes on any lot or premises located within the "Residence District" or within the "Business District" of the City of Greenville, North Carolina.

Section 3. No trailer camp shall be constructed or maintained within the "Residence District" or within the "Business District" of the City of Greenville, but, subject to the following regulations, trailers may be placed and trailer camps constructed and maintained in the "Industrial District" of the City.

(a). The minimum land area used or occupied by any one trailer unit in a trailer camp shall be 25 feet by 50 feet and the same shall be defined by a marker at each corner; and provided, further, that the minimum width of walkways serving such trailer plot shall be 10 feet.

(b). No trailer shall be placed nearer than 5 feet to its individual side lot line nor nearer than 7 feet to its back lot line nor within 20 feet of any street or exterior boundary line of the trailer camp.

(c). One off-street automobile parking space shall be provided on the site for each trailer unit in such trailer camp. The off-street parking spaces shall be set aside in a location convenient to the occupants of the trailer units and shall have ingress and egress by means of a public way. Where parking areas are provided adjacent to a public street, ingress and egress thereto shall be made accessible through driveways or openings not exceeding 25 feet in width in the curb line of said street.

(d). Each trailer camp shall be provided with at least one refuse collection station provided with water and fly type containers for each 12 trailer units conveniently located to serve the occupants of the trailer units and such station shall be conveniently located for the collection by the City forces.

(e). No trailer shall be used as living or sleeping quarters unless and until connections have been made with the city sewer system for sewage disposal.

Section 4. All ordinances and parts of ordinances in conflict with this ordinance are hereby repealed.

Section 5. This ordinance shall be in full force and effect from and after its adoption.

By order of the City Council.
W. N. MOORE, Clerk
R. B. Lee, Atty.
Feb. 10-17-24 Mar. 3

NOTICE OF PUBLIC HEARING ON THE QUESTION OF THE ADOPTION OF ORDINANCES ANNEXING CONTIGUOUS TERRITORY TO THE CITY OF GREENVILLE, N. C.

The owners of the real property hereinafter described, the same being contiguous to the City of Greenville, having filed petitions requesting the City Council of the City of Greenville, N. C., to annex said property to the City of Greenville pursuant to Article 36 of Chapter 160 of the General Statutes of North Carolina, notice is hereby given that the City Council of the City of Greenville, N. C., will, on Thursday, the 9th day of March, 1961, at 8:00 o'clock P. M., in the Council Room of the Municipal Building in Greenville, N. C., hold a public hearing on the question of the adoption of ordinances annexing the following described territory to the City of Greenville. The annexation of each of the several parcels of land herein described shall be considered independently and separately for each of the other parcels:

Parcel No. 1. Beginning at a point in the northern right-of-way of Greenville Blvd. (U.S. 264 By-Pass), said point being a corner in the present city limits and being further referenced as being located 125 feet easterly of the eastern right-of-way of South Brownlea Drive; thence running from said point of beginning and with the northern right-of-way of said Greenville Boulevard 420 feet to a corner between the Eubanks and Kittrell properties; thence with the dividing line of Eubanks and Kittrell properties, North 8 deg. 4 min. East, 186 feet to a stake, a corner located in the southern line of Lot No. 8, Block H, of the Engelwood Addition No. 3; thence South 89 deg. 35 min. East, 281 feet, more or less, to a point in the southern right-of-way of the Norfolk-Southern Railroad; thence with southern right-of-way and in a northwesterly direction to a stake which is in the northeast corner of Lot No. 1, Block I, of the Engelwood Addition No. 3, said stake also being a point in the present City of Greenville boundaries; thence in a southerly direction and with the boundary of the City of Greenville, South 8 deg. 04 min. West, 661 feet, more or less, to the point of beginning.

Parcel No. 2. Beginning at a point in the present city limits line of the City of Greenville, said point being located in a drainage ditch in the eastern right-of-way line of Hghway No. 43, said point also being the southwestern corner of the Lloyd Tucker property as shown on the map of Sheraton Place as recorded in the Pitt County Registry, and running thence eastwardly along the drainage ditch, the southern boundary of Sheraton Place, and the present city limits, to Fornes Run; thence southwardly along Fornes Run, the present city limits, 1090 feet, approximately, to a drainage ditch running westwardly from Fornes Run; thence running westwardly along said drainage ditch approximately 205 feet to the eastern right-of-way line of N. C Highway No. 43; thence northwestwardly along the eastern right-of-way line of N. C. Highway No. 43, approximately 960 feet to the point of beginning.

Parcel No. 3. Beginning at a point in the present boundary of the Greenville City limits, said point being located in a ditch in the western right-of-way of South Evans Street Extension and said point also being a common corner of the Sherwood Acres Subdivision and properties of the H. C. Edwards estate; thence crossing said Evans Street Extension and running in a southeasterly direction and with the center of a ditch that divides the lands of H. C. Edwards estate and properties of White and Savage to a point in the northern right-of-way of U. S. Highway 264 (By-Pass); thence crossing said highway and continuing with said ditch, South 34 deg. 54 min. East, 280 feet to a corner; thence South 50 deg. 51 min. West, 200 feet to a stake, a corner; thence North 34 deg. 54 min. West, 280 feet to a point in the northern right-of-way of U. S. Highway 264 (By-Pass); thence with the northern right-of-way of said Highway 264, South 50 deg. 51 min. West, 483.15 feet; thence crossing said Highway U. S. 264, South 37 deg. 51 min. East, 570.4 feet; thence South 49 deg. 21 min. West, 775 feet, more or less, to a corner; thence North 73 deg. 31 min. West, 200 feet to the western right-of-way of the old Tar Road (Evans Street Extension); thence with the western right-of-way of said Road, South 16 deg. 29 min West, 354.15 feet; thence South 7 deg. 24 min. West, 529.64 feet; thence crossing said road and running South 84 deg. 07 min. East, 230 feet to a corner; thence North 17 deg. 23 min. East, 243.8 feet to a stake, a corner; thence South 42 deg 37 min. East, 1400 feet to a stake, a corner; thence South 77 deg. 23 min. West, 779 feet to a corner; thence South 5 deg. 53 min. West, 250 feet to a stake, a corner; thence South 84 deg. 7 min. East, 2342.7 feet to a stake, a corner; thence North 4 deg 34 min. 40 sec. East, 4,121.41 feet to a stake, a corner; thence North 33 deg. 15 min. West, 813.5 feet to a stake, a corner, located on the northern right-of-way of U. S. Highway 264 (By-Pass); thence with the northern right-of-way of said Highway, South 60 deg. 34 min. West, 627.1 feet, more or less; thence continuing with said northern right-of-way, South 50 deg 51 min. West, 1060 feet, more or less, to a point located 210 feet northeasterly from the aforementioned ditch which is the line between the properties of the H. C. Edwards estate and White and Savage; thence in a northwesterly direction and crossing the White-Savage lands along a straight line which is 210 feet from and parallel to the main portion of the aforementioned ditch and thence continuing on said straight line and crossing South Evans Street Extension to a point in the western right-of-way of said Evans Street, the present city limits; thence in a southern direction and with the western right-of-way of Evans Street and with the present city limits 350 feet, more or less, to the point of beginning.

Parcel No. 4. Beginning at a point 150 feet west of the western right-of-way of U. S. Highway 13 in the northern line of the present city limits and running thence in a northerly direction and 150 feet from and parallel to the said western highway right-of-way to the southern boundary of the Greenfield Terrace Subdivision; thence with the outside boundaries of the Greenfield Terrace Subdivision so as to include all of the property as shown on maps recorded in Map Book 8, page 17, and Map Book 9, page 79; thence to the northern right-of-way of Greenfield Boulevard, it being the southeast corner of Lot 1, Block A, as shown on Map Book 8, page 17; and running thence in an easterly direction with said right-of-way and extension thereof to the eastern right-of-way of U. S. Highway 13 (Memorial Boulevard Extension); thence southerly and with said eastern right-of-way to a point in the northern boundary of the present city limits; thence westerly and with said present city limits to the point of beginning.

Parcel No. 5. Beginning at the southeast corner of Lot No. 20, Block "A," of the Lincoln Park Subdivision, Addition No. 1, Section "A", at the intersection of a drainage ditch with the existing canal, and running from said point of intersection of said ditches westwardly along said drainage ditch 47 feet to a stake; thence North 17 deg. 42 min. West, 176 feet to the southern property line of Battle Drive, the P. C. of curve in said Battle Drive; thence southwestwardly along the southern property line of said Battle Drive 40 feet to a point; thence northwestwardly across Battle Drive 50 feet to the southwest corner of Lot No. 5, Block B, of said Subdivision; thence northwestwardly along the western property line of Lot 5, Block B, 121.7 feet to the southern property line of Lot No. 4, Block B; thence westwardly along said line 17.7 feet to the southwestern corner of Lot No. 4; thence northerly along the southern property lines of Lots Nos. 4, 3 and 2, to the southeastern corner of Lot No. 1, Block B; thence westwardly along the southern property line of Lot No. 1 to a stake in the eastern property line of Battle Drive; thence northwardly along the eastern property line of Battle Drive 29.7 feet; thence across Battle Drive to the southeast corner of Lot No. 6, Block A; thence North 67 deg. 38 min. West, 120 feet to a stake, the southwest corner of Lot 6; thence North 22 deg 22 min. East, 330 feet to the northwest corner of Lot No. 1, Block A; thence northeastwardly along the northern property line of Lot No. 1 to the canal; thence southeastwardly along the various courses of said canal to the point of beginning.

All interested persons are requested to be present at the hearing to be held at the time and place aforesaid when they will be afforded an opportunity to be heard.

By order of the City Council.
W. N. MOORE
City Clerk
R. B. Lee, City Atty.
Feb. 10-17-24 Mar. 3

Royal Crown Cola

BIG refreshing difference

the fresher refresher

FLASH GORDON

NUBBIN

JULIET JONES

BLONDIE

BEETLE BAILEY

THE PHANTOM

POGO

CANADA DRY BOURBON

$3.95 FIFTH

$2.50 PINT

KENTUCKY STRAIGHT BOURBON WHISKEY, 86 PROOF
CANADA DRY CORPORATION, NEW YORK, N.Y.

Is Your Insurance Adequate?

Every Person and Home Needs Insurance!

What Protection Do You Have?

For A Free Inventory of Your Insurance Protection

Call . . .

CAROLINA GENERAL INSURANCE AGENCY

115 W. 4th Street Phone PL 8-1905

Three Licensed Insurance Agents To Serve You

J. H. Blount Jr., President Clarence A. Jones, Manager

READ THE WANT ADS! USE THE WANT ADS!

Public Notices

EXECUTORS' NOTICE

Having this day qualified as Executors of the Estate of Haywood Oscar Hathaway, deceased, late of Pitt County, North Carolina, this is to notify all persons having claims against the estate of said deceased to exhibit them to the undersigned in Greenville, North Carolina, on or before February 10, 1962, or this notice will be pleaded in bar of their recovery. All persons indebted to said estate will please make immediate payment.

This the 9th day of February, 1961.

LAURA AILEEN DUNN and WILLIAM HAYWOOD HATHAWAY, Executors of the estate of Haywood Oscar Hathaway, deceased

J. H. Harrell, Atty.
Feb 10-17-24 Mar. 3-10-17

NOTICE TO CREDITORS

The undersigned having qualified as Executor of the Estate of W. R. Smith, deceased, late of Pitt County, North Carolina, this is to notify all persons having claims against said estate, to present them to the undersigned on or before the 14th day of February, 1962, or this notice will be pleaded in bar of their recovery. All persons indebted to the said Estate will please make immediate payment to the undersigned.

This the 14th day of February, 1961.

R. V. NICHOLS
Executor of the Estate of W. R. Smith
1706 South Elm Street
Greenville, North Carolina

James & Hite, Attys.
Feb. 17-24 Mar. 3-10-17-24

LOST AND FOUND

LOST: MONDAY MORNING. Green suede pocket book with identification. Contained important papers and receipts. Finder may keep change and will also offer reward. Call PL 8-1477. 2-3t

MONEY to LOAN

$20-$600 OR MORE. FURNIture, Auto, Signature. N.C. Finance Corporation, 121 West 4th Street, Phone 75 8-1145. 23-tf

LOANS: $20. TO $600 ON FURNiture, appliances, auto, signature. N.C. Finance Corp. 121 W. 4th St. Greenville, N.C. Phone PL 8-1145. Jan. 25-tf

FOR QUICK CONFIDENTIAL loans from $25-$200 on your household furniture and kitchen appliances and autos, contact Security Loan Corp., supervised by N.C. State Banking Commission, 615 Dickinson Ave., Greenville, N.C. Phone PL 2-3660. 10-6t

WANTED

WANT TO BUY OR RENT A three bedroom house on the east side of town. Call PL 2-5832 after 6 p.m. 1-6t

DAILY REFLECTOR
WANT AD
INFORMATION

Your Want Ad Telephone Number in Greenville PLaza 2-6166

($1.00 minimum charge for 25 words or less for first insertion)

2 Insertions	$ 1.75
3 Insertions	$ 2.25
6 Insertions	$ 3.75
One Month	$14.00

DISPLAY WANT ADS
($1.25 per column inch per insertion)

1 Week	$ 6.75
1 Month	$23.00

(Above rates for more than one insertion apply to ads running on consecutive days.)

DEADLINE
No new ads, kills or corrections accepted after 3 p.m. the day before publication.

ERRORS-OMISSIONS
The Daily Reflector will be responsible only for the first incorrect or omitted insertion of any advertisement in these columns and then only to the extent of a make-good insertion. Errors which do not lessen the value of the advertisement will not be corrected by a make-good insertion. The publisher reserves the right to revise or reject any copy.

SAVE MONEY
Order your ad to run six times; the cost is less per day. When you get desired results, call PL 2-6166 and stop the ad. You pay for only the number of days your ad actually appeared.

Classified Display

WANTED

2nd BOYS BICYCLE. CALL PL 2-4452 any time. 1-3t

WANTED TO BUY

HOME FREEZER, 17 CUBIC FT. or larger. Good condition. Call PL 2-7409. 3-1t

Business Opportunities

SALESMAN WITH HEARING AID experience. Can have own office. One of the oldest and best known hearing aid companies will supply you with a full line of hearing aids on your signature only. National advertising, mailings, promotional help given. Installment sales handled through our financing plan. Reply to "RUSH", Box 408, Greenville, N.C. 3-6-7-13-14

Help Wanted Male-Female

Men & Women

And College Students. If You Can Work 4 hrs. Daily 4 Days A Week You Can Earn An Extra $64.00. A Week. See Jim Garner, Kenland Motel, March 4 At 2 or 4 P.M. Sharp.

27-5t

HELP WANTED—MALE

NIGHT CLERK FOR GRADE A motel in nearby town. Ideal job for dependable, middle aged man. References required. Write Night Clerk, Box 408, Greenville, N. C. 3-2t

WORK WANTED

SEWING WANTED! — DRESS making and draperies. Mrs. Connie Hines, PL 2-5580. 2-12t

NEW ADDITIONS, REMODELing, repairs of all kinds in general carpentry work. All work guaranteed. Call PL 2-5720. A. C. Jackson Jr. July 27-tf

EXPERT SERVICE

TELEVISION VIEWERS, LET our factory trained technician give you expert service on your TV, Radio, and Hi-Fi. Appliance Mart Gift Shop, 320 Evans St. Phone PL 8-5528. 30-tf

WANTED: SHELLED CORN AND ear corn. Mobile Mill and bulk delivery service to save you labor, time and money. Ayden Mobile Milling. Phone PL 2-6270. 7-tf

CALL HUDSON-THOMAS RADIO & TV Sales and Service for quick repairs. Factory trained technicians and modern equipment to serve you. Day phone PL 2-7682, night PL 2-6886. Apr. 5-tf

Reliable Radio & TV Service Co.
Now under new management. For dependable, guaranteed service, call CHerry 4-3431, Vanceboro, N. C. Alvin Anderson. 3-3t

PROPER LUBRICATION MEANS safer driving. Drive in today and let us check your oil and give your car a thorough check up. Carr Allen Texaco Station next door to the Post Office. 1-6t

CAN'T AFFORD A GARAGE? ? ? Our wax jobs will protect your car but where you'll put the lawnmower and stepladder, etc. is a problem. Ricks Service Center corner 9th and Evans St. 1-6t

Go bulk and save! We are proud of our new bulk feed truck to better serve our customers.
Ayden Mobile Milling
Ayden PL 6-5911
Greenville PL 2-6270
Fri.-tf

SPECIAL NOTICES

All Types of Plumbing Installed and Serviced
Sam Pollard & Son Plumbing Company
202 E. 3rd Street
Day PL 2-3661 Nite PL 2-4285
Feb. 2-1 mo.

Classified Display

THERE OUGHTA BE A LAW! By FAGALY and SHORTEN

SPECIAL NOTICES

CALL HOME FURNITURE Store for curtains, venetian blinds and drapery rods, repairs and replacement. Phone PL 2-2879. Home Furniture Store, 8th St and Dickinson Ave. 27-6t

REAL ESTATE

7 ROOM HOUSE LOCATED ON Fairlane Dr. 2 full baths, 3 bedrooms, living room, dining room, carport, and 9 closets. Two 3 bedroom houses located on 14th St. Phone PL 2-4053. 3-eod tf

FOR RENT

4 ROOM FURNISHED APARTment. Near the college and close up town. Dial PL 8-1246, PL 8-1523, night. 1-4t

DUPLEX APARTMENT, PRIvate front and back entrances. Located 1203A Glen Arthur Ave. Call after 6 p.m. PL 2-6098. 27-tf

3 ROOM FURNISHED APARTment with bath. Near College. Mrs. Mildred C. Gibbs, 305 S. Eastern St., PL 8-2201. 2-3t

TWO 3 ROOM FURNISHED apartments near college. Call PL 2-3780. 3-3t

Classified Display

FOR RENT

HOUSE IN MILL VILLAGE — Apply Carolina Grill. July 16-tf

YOU CAN HAVE BOTH. PRIvacy of country, convenience of town. Attractive heated country home. Views elementary school. Highway 102 West of Ayden. Phone PL 6-8181. 24-tf

MOVING!
ABC MOVING & STORAGE
Agt. North American Van Lines
"Move The Modern Way"
Phone PL 2-4500
Feb. 5-1 mo.

HOUSES, APARTMENTS, rooms and business property for rent. Contact Grier Rental Agency Office located in Room 23, Rivers Building, 209 Evans Street, which is upstairs over Chamber of Commerce. Telephone PL 2-5700. Closed on Wednesday afternoons. tf

4 ROOM APARTMENTS AND 5 room apartments. Stove and refrigerator furnished. Phone PL 2-4110 between 3 anl 6 p.m. or contact Carroll Britt at Apartment 818, College View Apartments after 6 p.m. 3-tf

Classified Display

FOR RENT

4 ROOM APARTMENT. PRIVATE entrance and bath. Close up town. Reasonable rent. Water and lights furnished. Call PL 2-2894. 1-6t

MOVING?
Rent a Truck
U-Drive It!
We furnish all gas and oil.
TARHEEL TRUCK RENTALS
Located at
Nelson's Texaco Station
Near Hospital
Phones 2-4470 or 8-1262

5 ROOM HOUSE WITH HOT AND cold water, wired for electric washer, close to Elmhurst School. If interested, call PL 2-4690. 2-3t

ONE DOWNSTAIRS UNFURNISHed apartment. 2 bedrooms, livingroom, kitchen, and bath. Venetian blinds furnished. Plenty of closet space. $55 monthly. Located at 704 E. 3rd St. Call PL 2-4717. 2-4t

Classified Display

FOR RENT

FOUR ROOM DOWNSTAIRS unfurnished apartment, close to college and business. Private front and back entrances, front porch, carport, venetian blinds, hardwood floors, tiled bath with shower Call PL 2-4359 after 5:30 p.m. Mar. 2-tf

EXTRA NICE 3 ROOM FURnished apartment. Available immediately. Hot and cold water furnished. Two blocks from college. Dial PL 2-3311. 3-tf

TOOLS FOR RENT

WE LOAN CARPET SHAMPOOers at no cost with purchase of Blue Lustre Shampoo. Belk Tylers. 27-6t

AUTOS FOR SALE

1955 6 CYCLINDER BELAIR Chevrolet. Extra clean, economical. Call PL 2-4824 after 5 p.m. 3-1t

1956 FORD V8 4 DOOR SEDAN with 16,000 miles. Very clean and like new. Price $675. Call PL 8-1222, N. C. Dealer No. 2125. 3-2t

FOR A DEMONSTRATION OF the all new Lincoln, Mercury, Comet, and Rambler, and also guaranteed used cars, call Clayton Gray, Wagner-Waldrop Motors. PL 2-4525. At night phone PL 2-5859. Feb. 3-tf

FOR SALE

HAMMOND ORGANS
"For Church or Home"
Johnson Piano & Organ Co.
Phone Collect JA 3-3584
Kinston, N. C.
Feb. 15-tf

TWO 13" X 36" TIRES, 10 FT. log chain, 20 ft. log chain, two lawn mowers, machinist vise, hole digger, two shovels, four electric motors, 100 bu. of corn, air cool gas motor, F-20 Farmall Tractor, Super A Tractor with cultivator, Field Disc., middle buster fertilizer sowers and two bottom plows, oil tank (250 gal.), electric water pump, 1954 Chevrolet truck. Call PL 8-1850. Sale at James Ray Branch home place, near Elm Grove Church. Auction Sale March 11 at 10:30 a.m. 1-3-7-9

Three 314 Inch Bottom Plows
Two 2-Row Drill Planters
With Cole Hopper
All With Three Point Hitch
HENDRIX-BARNHILL Equipment Co.
Feb. 25-tf

FOR SALE

Air Conditioners
One ton 110 volt Hotpoint only $179.95. Normal installation included. All other models drastically reduced during March only. Payments begin June 1.
Greenville TV & Appliance Center
921 Dickinson Ave. PL 2-2616
Mar. 1-1 mo.

GIVE ROACHES THE BUSINESS with long lasting invisible Roach Filmz. It gets 'em. Belk Tylers. 1-6t

2-Way Radios
Priced From $69.95 TO $189.50
Plus Installation
Phelps Radio & TV Service
1214 N. Greene St.
PL 2-3827
1-12t

C. L. LUPTON CO
"Your Comfort Is Our Business"
Phone PL 2-2235
Awnings, aluminum or canvas storm windows and doors, jalousies and screens, venetian blinds re-corded and taped, porch inclosures, paints and hardware, roofing and siding materials. tf

Classified Display

Friday and Saturday SAVINGS
March 3rd and 4th only. All Spring and Easter Stock Reduced 20%. All Winter Stock Reduced 20% From Present Prices. (Hats and Hose Excluded)
Glamor Shop
404 Evans St. PL 8-1474
2-2t

FOR SALE

GARRIS SUPPLY FURNITURE and Appliances, 505 Dickinson Ave Phone PL 2-5225 We buy sell and trade new and used furniture and appliances. 5-tf

CLIFF Says:
Our complete fishing tackle department offers you nylon gill and dip netting, lines, corks, rings, and net licenses. Let us serve you. 3-12t

HOME HEATING
Complete air-conditioning and heating systems. We make complete installations in new or existing homes. Low monthly terms with no down payment necessary.
GENERAL HEATING & AIR CONDITIONING CO.
W. 5th St. Ext. Phone PL 2-2561
Feb. 1-tf

Classified Display

Beach Cottages
Its Almost Spring And Time To Do Something About That Beach Cottage You Have Always Wanted.
We will be most happy to show you our house plans, explain terms or be of service in any way possible to help you get that Beach Cottage you deserve.
Why not give us a call or come out to see us today. You will be glad you did!
CAROLINA MODEL HOME CORP.
Bypass Near Pitt Memorial Hospital PL 2-7040
27-6t

Before Spring-Time SPECIALS

We have the best selection of used cars in town. These cars will increase in value this summer. You can save several hundred dollars on these cars now. Here are a few examples:

1960 Ford Convertible—Beautiful Blue finish. 300 HP V-8 motor. White nylon top, power steering and of course radio, heater and many other extras. 4,000 actual miles. **$2495.00**

1958 Buick Convertible—Gunmetal Gray inish. Brand new white nylon top, beautiful red interior that is spotless. Automatic transmission, radio, heater and many other extras. **$1395.00**

1955 Thunderbird Convertible—For the sports minded. Jet Black finish with smart green and white interior. Straight stick with stove pipe and piccolo. She's ready to roll. **$1395.00**

FREE!!!

Station Wagon Living booklet. Ford Motor Company has furnished us with a limited supply of the booklet "Station Wagon Living.' This booklet has a value of $1.95 each. It's *yours free if you'll* come by Jenkins Motor Co. during our "Before Springtime Sale." By the way, we have the used station wagon to go with the booklet. Here are our specials:

1958 Ford V-8 Six Passenger Country Sedan. Red and white exterior. Extra clean. Binyl red and white interior. Power steering, automatic transmission, radio, heater, white side-wall tires. A one owner local car. **$1395.00**

1956 Chevrolet Two Door Station Wagon. Yellow and black. Six cylinder, straight drive, heater. Good solid transportation. **$595.00**

Many, Many Other Values — Priced From $65.00 Up

Open For Your Shopping Convenience Till 9 P.M. On Friday & Monday Nights

Jenkins Motor Co.

4th & Cotanche St. N. C. Dealer No. 743 PL 2-4636
3-2t

Out They Go!

These cars may lack some frills but still have plenty of good miles left in them. These cars listed must be sold by March 10, so come out and select a good buy today!

1953 Chevrolet
Four door sedan, radio, heater
$175

1953 Plymouth
Four door, radio, heater
$50

1954 Ford
Radio, heater, two door
$250

1954 Chevrolet
One owner, two door, two tone
$395

1951 Chevrolet
Two door, newly reconditioned transmission, radio, heater
$245

1954 Chevrolet
Four door, Bel-Air
$395

1953 Plymouth
Two door, automatic transmission, radio, heater
$245

1954 Chevrolet
Four door, Bel-Air, radio, heater
$395

1954 Ford
Four door, radio, heater
$250

1956 Plymouth
Two tone, two door, radio, heater
$545

1953 Plymouth
Four door, automatic transmission, radio, heater
$195

1954 Chevrolet
Two door, Bel-Air
$345

1950 Chevrolet
Four door
$95

1955 Plymouth
Two door, two tone
$495

1952 Buick
Four door, automatic transmission, radio, heater
$150

1954 Chevrolet
Two door, radio, heater
$295

1951 Plymouth
Four door
$95

1954 Dodge
Four door, automatic transmission, radio, heater
$250

1950 Chevrolet
Two door
$95

1956 Ford Wagon
Country Sedan, V8 engine, radio, heater
$595

Your Best Buy Is At White Chevrolet

White Chevrolet

West End Circle PL 2-3134
N.C. Dealer No. 2644

Stock And Market Reports

RALEIGH (AP) — (NCDA) — Hog prices mostly steady to 25 lower. Tops of 16.75 - 18 Dunn, Smithfield, Wilson; 17.25 - 17.75 Bethel, Murfreesboro; 16.75-17.75 Nahunta; 16.50-17.50 Kinston, New Bern, Benson, Mount Olive, Newton Grove; 16.75 - 17.25 Rocky Mount; 17.25 Clinton, Fayetteville, Elizabethtown, Goldsboro; 17 Rich Square, Tarboro, Enfield, Scotland Neck, Siler City; 16.75 Albertson, Castle Hayne; 16.50 Lillington.

Wilson cash cattle prices, steady; steers and heifers, choice 24 - 26, good 22-24 50, standards 14 - 16.50; cows, beef type 13.50-16, heavy cutters 13-14; bulls, light weights 13-15.50, heavy weights 17-18.50.

RALEIGH (AP) — (NCDA) — North Carolina egg markets steady to slightly weaker. Supplies fully adequate, demand fair. Prices paid producers for clean, unsized eggs, delivered nearby grading stations on a grade-yield basis, cases exchanged: Grade A large, whites 36½ to 38, mostly 37½; medium, whites 35 to 36; small, whites 33 to 34.

AP Business News Writer

NEW YORK (AP)—The stock market plowed ahead early this afternoon on the heaviest trading of the week. Most gains were moderate.

The Associated Press average of 60 stocks at noon was up .50 at 241.20 with industrials up .90, rails up .50 and utilities up .10.

Concentrated buying of lower and medium-priced issues reflected big public buying. At the same time, gains of selected blue chips showed that investment sources were very much in the picture.

Losses in a number of issues indicated profit taking by professionals in stocks which have enjoyed wide advances.

For the first two hours turnover was 2.25 million shares compared with 1.9 million Thursday.

Steels and motors continud moderately higher while the sweeping advance of chemicals which began Thursday foundered into irregularity. The balance was higher among oils, rails and electronics. Coppers, aircraft-missiles and drugs were mixed. Building material issues declined.

New York Central picked up a point, Texas & Pacific Railway spurted 6 and Marshall Field 4.

International Silver fell more than a point, Texas Instruments more than 3, and Litton Industries and International Business Machines 2.

The Dow Jones industrial average at noon was up 1.95 at 671.34.

Corporate bonds advanced. U.S. governments showed scant change in dull trading.

NEW YORK (AP)—Noon stocks

	Prev. Close	Noon
Adams Millis	35¼	35
Allied Chem. & Dye	58½	57½
Allis Chalmers Mfg	26½	26½
American Can	37	37⅛
American Enka	22⅜	22¾
American Motors	19	19
American Tobacco	71¾	72¼
Atchison, Top & SF	24	24⅛
Atlantic Coast Line	46¼	46½
Atlantic Refinery	52⅝	53¼
Avco Manufacturing	16	16⅜
Baltimore & Ohio	—	35⅜
Bendix Aviation	46⅝	46¾
Boeing Airplane	41¾	41¾
Borg Warner	40	40½
Burlington Ind	18⅝	18½
Burroughs Corp	35⅝	35⅞
Cannon Mills	71	70½
Carolina Power & Lt	51¾	52
Celanese Corp	31⅛	30⅞
Champion Pap. & Fib	33⅜	33½
Chesapeake & Ohio	63⅝	63½
Chrysler Corporation	45⅜	45⅜
Coca Cola	89¼	89
Columbia Gas & El	23¾	24
Commercial Credit	86¾	87
Consolidated Edison	72¼	72½
Curtiss Wright	20⅛	20⅛
Dan River	14¼	14⅜
Douglas Aircraft	37⅞	37⅞
Dow Chemical	77⅛	76⅞
DuPont deNemour	214¾	214
Eastern Airlines	29	28¾
Eastman Kodak	115	117
Firestone Rubber	39⅞	39⅛
Ford	78½	78¾
General Electric	66¼	67⅛
General Foods	78	78½
General Motors	45½	45½
Gen. Tel and Tel	27¾	27⅝
Gerber Prod	82¼	82
Goodrich Rubber	58⅛	58½
Goodyear Rubber	38⅜	38¼
Greyhound Bus	21¾	21½
Gulf Oil	38	38¼
Int Nickel Can	67¾	68¼
Int Paper	34⅜	34½
Int. Tel and Tel	57⅜	58⅜
Kennecott Copper	87¼	87¼
Liggett & Myers	91½	91½
Lockheed Aircraft	36½	36⅛
Lorillard & Co	46½	46½
Montgomery Ward	33⅞	33¾
Motorola Radio	88	89
National Biscuit	81	80½
National Dairy	64⅞	65¾
National Distillers	28⅞	28¾
New York Central	18¾	19¾
Norfolk & West	115	114
North Amer. Avia	53½	53¼
Northern Pacific	45	45
Ohio Oil Company	44	44⅛
Paramount Pictures	69½	69
Penney J.C. Co	41¾	41½
Pennsylvania RR	13⅞	14
Pepsi Cola	51	50¾
Phillips Petroleum	58⅝	58⅞
Pure Oil Co	37¼	37⅛
Radio Corporation	58⅜	58¾
Republic Steel	65	65⅛
Reynolds Tobacco	108½	109½
Seaboard Al RR	36	35¾
Sears Roebuck	57	57¾
Southern Railway	50⅛	50
Sperry Corp	26½	26¼
Standard Brands	56	56⅛
Standard Oil Calif	50	50⅛
Standrd Oil Ind	49	49⅛
Standard Oil N.J.	44½	44¼
Textron Corporation	25⅞	25⅞
Union Bag C P	38⅛	38⅛
Union Carbide	127	127½
Union Pacific	31¾	31⅝
United Airlines	40¾	40⅞
United Aircraft	39⅛	39
United Fruit	21⅝	22¼
U. S. Rubber	51	51
U. S. Steel	89⅜	90
Virginia-Caro Chem	39½	38½
Virginia Elec & Pow	54½	54⅝
West Maryland	35	35
We Va. Pulp & P	39¾	39½
Western Union	46⅜	46¼
Westinghouse Elec	44¾	45⅜
Winn - Dixie	26⅝	26⅝
Woolworth & Co	73½	73¼
Zenith Radio	118¼	118¾

Father-And-Son Banquet Tonight

PACTOLUS — The annual Father-Son Banquet of the Stokes - Pactolus High School chapter of the Future Farmers of America is set for 7:30 tonight at the Community Building here.

Sponsored and prepared by the school's 65-member chapter, the banquet program will include an appearance by E. P. Holmes of Charlotte as after-dinner speaker.

Holms, author of several volumes, is a well-known humorist and is a popular after-dinner speaker throughout the Carolinas.

The annual banquet, held to honor the fathers of FFA members, has been aided by donations and contributions of firms and organizations in the Stokes-Pactolus area

No Full-Time Truant Officers Serve Units

Neither the Pitt County nor Greenville school units employ full time truant officers, Superintendents D. H. Conley and J. H. Rose said today.

In both systems, as in 104 systems in the state, the duties of the truant officer have been placed in the hands of the Welfare Department. Sixty-nine units have attendance personnel.

Dr. Charles F. Carroll, state superintendent of public instruction, has included a recommendation in his biennial report which said a statewide network of truant officers should be established immediately to enforce North Carolina's compulsory school attendance law.

Dr. Carroll stated that an official census revealed that thousands of adults who have grown up in North Carolina since the state's compulsory attendance law was enacted in 1913 are classified as "functionally illiterate."

Conley said that the school units here report attendance cases to Junius S. Grimes, welfare head, which they think need some attention "and he is very cooperative in handling them."

Rose stated that the city hired a parttime truant officer a few years ago, but found that loopholes in the attendance law made it hard to enforce. "It would take a better law than we have on the statute books now to enforce it," he said.

However, Rose said the "visiting teacher" idea used in school systems elsewhere had merit and could be used effectively in improving attendance in the schools.

Tax Indictment For Greenvillite

A Federal Grand Jury in Greensboro yesterday returned an indictment against Frank A. Edmundson of Greenville charging him with failure to file an income tax return for the year 1954.

The Grand Jury returned indictments against ten individuals for income tax violations. The charges included failure to file income tax returns within the time prescribed by law and attempting to evade and defeat income tax due and owing by the taxpayers involved.

Edmondson has been practicing as an accountant and tax consultant in Greenville for approximately 45 years. The indictment alleges that Edmundson received gross income of $18,090.19 during 1954. On Oct. 13, 1959, Edmundson was indicted by a Federal Grand Jury in Raleigh on charges of attempting to evade and defeat the payment of his clients' taxes. This action is still pending in the Eastern Judicial District of North Carolina.

Examined 34 At Cancer Center

ROCKY MOUNT — Thirty-four persons were examined in the Cancer Detection and Diagnostic Clinics Wednesday, when the clinics were held for the 426th time by physicians of Edgecombe and Nash Counties.

In addition to the Rocky Mount area, persons attended from Stantonsburg, Hollister, Wilson, Jackson, Weldon, Bailey, Greenville, Ayden, Grimesland, Scotland Neck, Castalia, Tarboro, Spring Hope and Nashville.

Those included four white men, 29 white women, one colored woman and no colored men.

Baseball Star Faces Indictment

CINCINNATI (AP)—The Hamilton County grand jury today indicted Frank Robinson, the Cincinnati Reds' slugging outfielder-first baseman, on a charge of carrying concealed weapons.

The grand jury's report was made to Common Pleas Judge Frank M. Gusweiler. He said Robinson would be arraigned Monday.

Robinson now is in Tampa, Fla., in spring training with the Reds. The charge against the baseball player was that on Feb. 9 he was arrested for having a .25 caliber pistol in his possession.

The arrest stemmed from a disturbance at a restaurant here in which a companion of Robinson was arrested on a charge of disorderly conduct.

Chosen To Serve With Bookmobile

Miss Evelyn Mobley, an honor graduate of the Bethel Union School, has been selected to serve as assistant librarian of the new county bookmobile unit.

She will begin her duties Monday, according to an announcement by Miss Elizabeth Copeland, librarian of Sheppard Memorial Library.

Miss Mobley has been serving as secretary in the office of the principal at Bethel Union School. She graduated from the school last June.

James T. Owens Funeral On Sunday

Mr. James Thomas Owens, 76, died at his home, 215 Ridgeway Street in Greenville, Thursday night at 11:35. He had been in failing health for the past five years and critically ill for four days.

Funeral services will be conducted at the Wilkerson Chapel Sunday afternoon at 3:30 by the Rev. R. B. Crawford, pastor of the Greenville Free Will Baptist Church. Burial will be in the Falkland Cemetery.

Mr. Owens spent all his life in the Falkland and Greenville communities and was a farmer until 1954 when he retired due to ill health. He was married to Miss Margaret Langley of the Falkland community and she died in 1954. He was a member of King's Crossroads Free Will Baptist Church.

Surviving are a son, Levy E. Owens of Greenville; four daughters, Mrs. Herbert B. Moore of Wilson, Mrs. Samuel B. Tripp of Greenville, Mrs. Alton J. Vandiford of the home, and Mrs. James E. Jones of Ayden; and 11 grandchildren.

EXTENDED WEATHER OUTLOOK FOR N. C.

Temperatures are expected to average 6 to 8 degrees above normal through Wednesday. Warm over the weekend and most of Monday, turning cooler Tuesday and Wednesday. Scattered showers Saturday and Sunday with rain Tuesday, totaling between one-quarter and three-quarters of an inch.

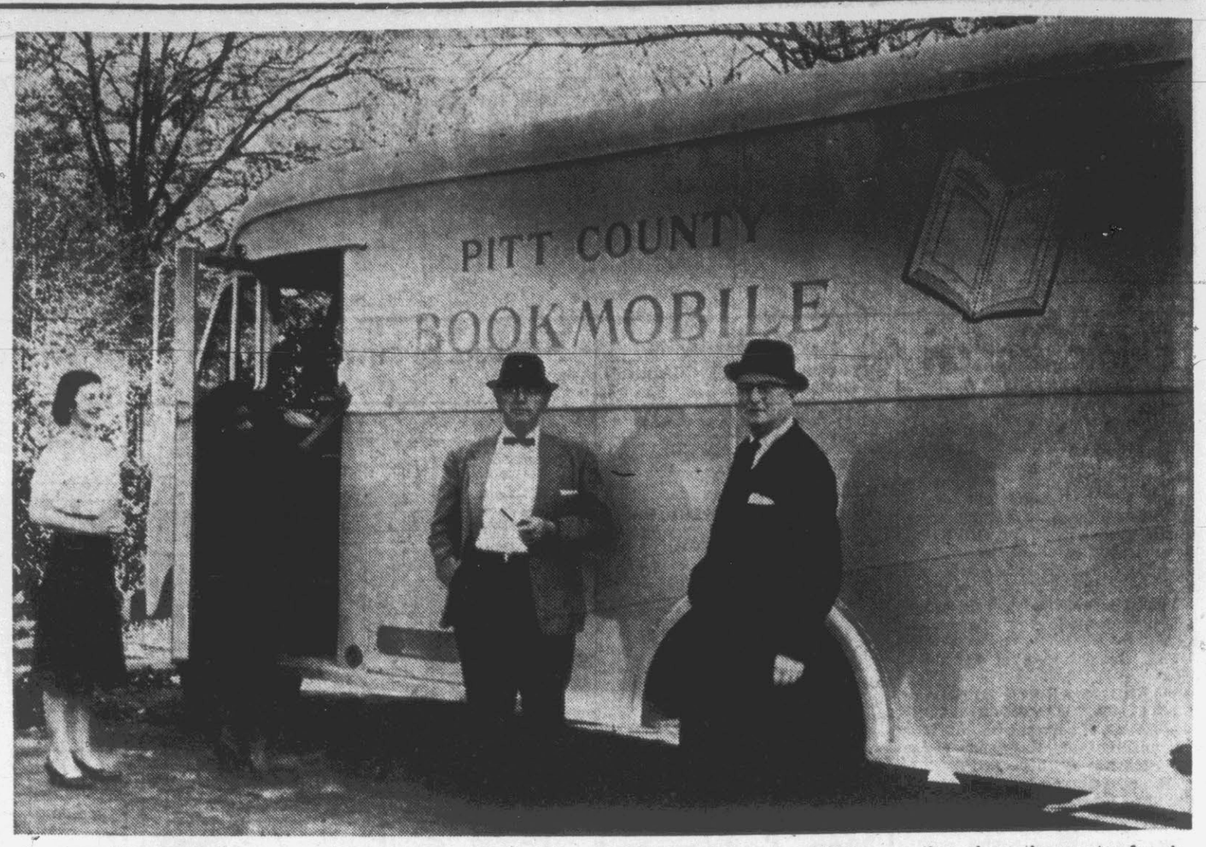

NEW BOOKMOBILE . . . has arrived in Greenville and will be ready for an exhibition run throughout the county, for observation by adults and school children next week. Above, Miss Elizabeth Copeland, librarian, Sheppard Memorial Library; Miss Mary Hawkins, bookmobile librarian; J. H. Rose, bookmobile committee chairman; and D. H. Conley, committee member, inspect the vehicle. It will be placed in operation in the near future. (Reflector Staff Photo)

Piano Auditions Slated In April

The National Guild of Piano Teachers will conduct auditions for student musicians in Eastern North Carolina at East Carolina College April 26, 27, 28, and 29. All events of the four-day program will take place in Music Hall on the campus.

Dr. Robert Carter of the college music department is now making arrangements for the auditions. Teachers who are interested in entering their students in the event are asked to inform hin as soon as possible.

Elizabeth Travis of Milligan University, Decatur, Illinois, will act as chief adjudicator, Dr. Carter has announced.

Light Damage In Collision Here

An estimated $250 damage resulted last night when cars driven by Lubee Drake Wells, 21, of 522 Greene St., and Kenneth Ray Wells, 21, Route 2, Farmville, collided at the intersection of Dickinson Ave. and Skinner St.

Officers, who made no charges, said the collision occurred about 11:20 p.m.

Damage to the woman's vehicle was placed at $200 while damage to the other car was set at $50.

Jaycees Play 3-Day 'Salute' To College

Jaycees are making plans for a three-day Salute to East Carolina College April 22, 23 and 24, club president George Coffman has announced.

Plans are being made to sponsor a Friday night dance for students of the college for which the club hopes to bring in a name band, Coffman stated.

Sunday morning plans are to have guest speakers from the college in the city's churches. Sunday afternoon the Moose Lodge is planning to sponsor a reception for faculty members in the Moose auditorium.

The Merchants Association will sponsor streamers for the occasion and institutional displays are to be placed in various show windows of business houses.

The three-day program will be climaxed with a meeting of all civic clubs Monday night.

Clarence Tugwell and Knott Proctor are serving as co-chairmen of the project, Coffman said.

The Jaycee president also announced plans for a kiddie circus to be held May 10. Included will be a merry-go-round, Ferris wheel and other rides for children four to ten years old.

There will be elephants and other animals with the circus. The show will be set up near the downtown area and Coffman said the Merchants Association Promotion Committee has tentatively agreed to stage a Circus Promotion Day

Bobby Harrison and Bud Wheeler will serve as co-chairmen.

The club heard Ivor Preece and Norman Lee, natives of England, discuss the Jaycee International organization. Both are members of the Rocky Mount Jaycees and they are engineers with a firm in Tarboro.

LEAVES MOSCOW

LONDON (AP)—East German Premier Otto Grotewohl left Moscow for home Thursday after two months of medical treatment, Moscow radio reported. The Soviets have not disclosed what ails him or his condition. He is 66.

ROXY
TONITE at 8:30
SAT. at 5:50 & 8:30
ROBT. MITCHUM
GEO. HAMILTON
GEO. PEPPARD
LUANA PATTEN
in
"HOME FROM THE HILL"

PITT THEATRE
NOW PLAYING
WILLIAM HOLDEN
in THE WORLD OF SUZIE WONG
NANCY KWAN
TECHNICOLOR
See It From The Start
Features At 12:45—2:50—4:55—7:00 & 9:05
ADULT ENTERTAINMENT
No Children Please
This Attraction
Adults 75c Matinee & Night

Colored News

Ladies Delight Chapter No. 10, Order of Eastern Star, will hold its regular meeting tonight at 8 o'clock All members are urged to be present.

Mrs. Martha Jones, W. M.
Mrs. Lillie W. Brown, Sec'y

The young people of Sycamore Hill Baptist Church will meet tonight at 7:30 at the home of Mrs. Jesse Williams, 202 Nash St.

The grammar grades of South Greenville will present, "The Mikado," a Japanese operetta in two acts, in the school auditorium Tuesday at 8 p.m. The public is invited.

The Sunrise Band of the Church of God in Christ will meet at the church at 3 p.m. Saturday.

The Purity Class of the Church of God in Christ will meet Saturday at 7 p.m. at the church. All members are asked to be present

Mrs. Blanche Jones will serve chitterling, fish and chicken dinners at her home, 623-B Hudson St., starting at noon Saturday. Proceeds will be given to Cotton Chapel Church.

Rev. Ed Artis and his congregation of Kinston will be at Cotton Chapel Church Sunday at 3 p.m. for services.

The Golden Link Club of York Memorial AME Zion Church will meet Sunday at 5 p.m. at the home of Mrs. Merle Jenkins, 300 Nash St., for an important business meeting.

The Christian Youth Fellowship will meet Sunday at 6 p.m. at the home of Mrs. Kate Brown, 601 Howell St. All members are asked to be present.

The Little Tots Choir of Mt. Calvary FWB Church will have rehearsal Saturday at 3 p.m. at the church.

A musical program will be presented at Haddock Chapel Church Sunday at 5:30 p.m. by the Spiritual Singers of Greenville, with Sister Millie Ann Johnson. The public is invited.

The Inspirational Male Chorus of Ayden will present a musical program at Cherry Lane FWB Church Sunday at 7:30 p.m. The public is invited.

GRIMESLAND — Quarterly meeting will be held at New Birth Holiness Church here Sunday. Bishop J. W. Jackson will be the speaker at the 11 a.m. service. The public is invited.

The Junior Ladies Auxiliary of Sycamore Hill Baptist Church will meet Sunday at 5 p.m. at the home of Mrs. Lena Brown, 1599 W. Fifth St.

The Rosebud Usher Board of Mt. Calvary FWB Church will meet in the educational department of the church at 4 p.m. Sunday. Mrs. Roberta Payton, hostess.

The Amiable Ladies Social Club will meet at the home of Mrs. Novella Moye, 1611 W. Third St., Sunday at 6 p.m.

Quarterly meetisg will be held at Selvia Chapel FWB Church Saturday and Sunday. Holy communion will be held Saturday night; Sunday school at 9:45 a.m. and morning worship at 11 a.m.

BETHEL — George Worsley, president of the Bethel Union School Parent-Teachers Association, today expressed his thanks to the many individuals and firms who contributed to the bookmobile drive in the Bethel area.

LEWIS 66
$2.00 pint
$3.15 4/5 quart
80 proof
SINCE 1866
LEWIS 66
RESERVE
Blended Whiskey
J. T. S. BROWN'S SON COMPANY
Lawrenceburg Kentucky
Blended Whiskey
60% straight whiskey 5 years old
70% grain neutral spirits

Meadowbrook
ENDS TONIGHT
A JOSEPH HARRIS - SIG SHORE Presentation
SWORD and the DRAGON
A VALIANT Release
In Full Color - Wide Screen VISTAVISION

Home Credit Co.
offers
A New
Loan Service
for
Greenville, N. C.
Home Credit Company is pleased to extend its services to the folks of Greenville and the surrounding area.
Our new office location
302 EVANS STREET
GREENVILLE, N. C.

Bank Notes

State Bank & Trust Company
Greenville, North Carolina
Five Points — Washington Street — West End Circle

. . . . . have you talked to the man upstairs?

The people of this community have demonstrated to us from the beginning that there is a keen desire for our independent banking services.

We have always felt that every officer and employee should be easily accessible to each customer.

We, personally, have profited most by this policy, for it has enabled us to become acquainted with the people of this community who do business here.

You can make an appointment, if you wish. But you don't have to. Walk right in.

J. T. Marston, Jr.
President

"Owned and Operated by the Community We Serve"
Member FDIC