

1945

entry

## PERSONAL

NAME *Andrew A. Best*

RESIDENCE *Rte. 1 Box 140*

*Kinston, N.C.*

RES. PHONE.....

BUS. PHONE.....

EMERGENCY, NOTIFY *Mrs Cassie*

*Best. (At Above Ad-  
dress)*

MY PHYSICIAN, HIS ADDRESS

AND PHONE NUMBER.....

## AUTOMOBILE

NAME OF MAKE.....

TYPE OF BODY.....

NUMBER OF CYLINDERS.....

DIAM. OF BORE.....STROKE.....

H. P. ....MFRS. NO. ....

MODEL.....YEAR.....ENG. NO.....

DATE ACQUIRED.....

REGISTRATION NO.....

LICENSE NO.....

THE IDEAL  
DIARY  
OR MEMORANDUM  
CALENDAR

MAPS OF UNITED STATES  
AND CANADA

DISTANCE TABLES  
REMINDER INDEX  
LATEST POPULATIONS

REFERENCE TABLES  
GENERAL INFORMATION  
CASH ACCOUNT, ETC.

ISSUED ANNUALLY

---

MADE IN U. S. A.

## NEW (1940) CENSUS

Population figures furnished by Bureau of the Census,  
Washington, D.C.

Figures following the name of each state denote the  
area of land and state population.

\* Denotes State Capitol.

	1930	1940		1930	1940
<b>ALABAMA</b>			Berkeley ...	82,109	85,547
51,078 Sq. Mi.—2,832,961			Beverly Hills	17,429	26,823
Anniston ...	22,345	25,523	Brawley ...	10,439	11,718
Bessemer ..	20,721	22,826	Burbank ...	16,662	34,337
Birmingham	259,678	267,583	Burlingame.	13,270	15,940
Decatur ....	15,593	16,604	Chico .....	7,961	9,287
Dothan ....	16,046	17,194	Colton .....	8,014	9,688
Fairfield ...	11,059	11,703	Compton ...	12,516	16,198
Florence ...	11,729	15,043	Corona .....	7,018	8,764
Gadsden ...	24,042	36,975	Culver City.	5,669	8,976
Huntsville .	11,554	13,050	Daly City..	7,838	9,625
Mobile ....	68,202	78,720	El Centro...	8,434	10,017
*Montgomery	66,079	78,084	Eureka .....	15,752	17,055
Opelika ....	6,156	8,487	Fresno .....	52,513	60,685
Phenix City	13,862	15,351	Fullerton ..	10,860	10,442
Selma .....	18,012	19,834	Glendale ...	62,736	82,582
Talladega ..	7,596	9,298	Hanford ....	7,028	8,234
Tuscaloosa .	20,659	27,493	Hawthorne .	6,596	8,263
<b>ARIZONA</b>			Huntington		
113,580 Sq. Mi.—499,261			Park .....	24,591	28,648
Douglas ....	9,828	8,623	Inglewood ..	19,480	30,114
*Phoenix ....	48,118	65,414	Lodi .....	6,788	11,079
Tucson ....	32,506	36,818	Long Beach.	142,032	164,271
<b>ARKANSAS</b>			Los Angeles	1,238,048	1,504,277
52,725 Sq. Mi.—1,949,387			Lynwood ...	7,323	10,982
Blytheville .	10,098	10,652	Maywood ...	6,794	10,731
Camden ....	7,273	8,975	Merced .....	7,066	10,135
El Dorado ..	16,421	15,858	Modesto ...	13,842	16,379
Fayetteville.	7,394	8,212	Monrovia ...	10,890	12,807
Fort Smith.	31,429	36,584	Montebello .	5,498	8,016
Helena .....	8,316	8,546	Monterey ...	9,141	10,084
Hot Springs.	20,238	21,370	MontereyPark	6,406	8,531
Jonesboro ..	10,326	11,729	Nat'l City ..	7,301	10,344
*Little Rock	81,679	88,039	Oakland ....	284,063	302,163
N. Little Rock	19,418	21,137	Ontario ...	13,583	14,197
Pine Bluff .	20,760	21,290	Oxnard ....	6,285	8,519
Texarkana .	10,764	11,821	Palo Alto ..	13,652	16,774
<b>CALIFORNIA</b>			Pasadena ..	76,086	81,664
156,803 Sq. Mi.—6,907,387			Petaluma ..	8,245	8,034
Alameda ...	35,033	36,256	Piedmont ..	9,333	9,866
Albany ....	8,569	11,493	Pittsburg ..	9,610	9,520
Alhambra ..	29,472	38,935	Pomona ....	20,804	23,539
Anaheim ...	10,995	11,031	Redding ....	4,188	8,109
Arcadia ....	5,216	9,122	Redlands ...	14,177	14,324
Bakersfield .	26,015	29,252	Redondo Beh.	9,347	13,092
Bell .....	7,884	11,264	Redwood City	8,962	12,453
Belvedere ..	33,023	37,192			

## CITIES AND STATES

	1930	1940		1930	1940
Richmond ..	20,093	23,642	E. Hartford.	17,125	18,615
Riverside ..	29,696	34,696	*Hartford ..	164,072	166,267
*Sacramento.	93,750	105,958	Meriden ...	38,481	39,494
Salinas ....	10,263	11,586	Middletown .	24,554	26,495
San Ber-			Naugatuck .	14,315	15,388
nardino ..	37,481	43,640	New Britain.	68,128	68,685
San Buena-			New Haven .	162,655	160,605
ventura ...	11,603	13,264	New London.	29,640	30,456
San Diego .	147,995	203,341	Norwalk ...	36,019	39,849
San Fernando	7,567	9,094	Norwich ...	23,021	23,652
San Francisco	634,394	634,536	Shelton ....	10,113	10,971
San Gabriel .	7,224	11,867	Stamford ...	46,346	47,938
San Jose ...	57,651	68,457	Stratford ...	19,212	22,580
San Leandro.	11,455	14,601	Torrington .	26,040	26,988
San Luis			Wallingford.	11,170	11,425
Obispo ....	8,276	8,881	Waterbury .	99,902	99,314
San Mateo ..	13,444	19,403	W. Hartford	24,941	33,776
San Marino .	3,730	8,175	West Haven.	25,808	30,021
San Rafael .	8,022	8,573	Willimantic.	12,102	12,101
Santa Ana .	30,322	31,921			
Santa Barbara	33,613	34,958	<b>DELAWARE</b>		
Santa Cruz .	14,395	16,896	1,978 Sq. Mi.—266,505		
Santa Maria	7,057	8,522	*Dover ....	4,800	5,517
Santa Monica	37,146	53,500	Wilmington.	106,597	112,504
Santa Paula.	7,452	8,986	<b>DISTRICT OF COLUMBIA</b>		
Santa Rosa .	10,636	12,605	61 Sq. Mi.—663,091		
South Gate .	19,632	26,945	Washington.	486,869	663,091
S. Pasadena.	13,730	14,356			
Stockton ...	47,963	54,714	<b>FLORIDA</b>		
Torrance ...	7,271	9,950	54,262 Sq. Mi.—1,897,414		
Tulare .....	6,207	8,259	Clearwater .	7,607	10,136
Vallejo ....	16,072	20,072	Coral Gables	5,697	8,294
Visalia ....	7,263	8,904	Daytona Beach	16,598	22,584
Watsonville .	8,344	8,937	Fort Lauderdale		
Whittier ...	14,822	16,115	dale .....	8,666	17,996
<b>COLORADO</b>			Fort Myers .	9,082	10,604
103,967 Sq. Mi.—1,123,296			Fort Pierce .	4,803	8,040
Boulder ....	11,223	12,958	Gainesville .	10,465	13,757
Colo. Springs	33,237	36,789	Jacksonville	129,549	173,065
*Denver ...	287,861	322,412	Key West...	12,831	12,927
Englewood ..	7,980	9,680	Lakeland ...	18,554	22,068
Ft. Collins .	11,489	12,251	Miami .....	110,637	172,172
Grand Junc. .	10,247	12,479	Miami Beach	6,494	28,012
Greeley ....	12,203	15,995	Ocala .....	7,281	8,986
Pueblo .....	50,096	52,162	Orlando ....	27,330	36,736
Trinidad ...	11,732	13,223	Panama City.	5,402	11,610
<b>CONNECTICUT</b>			Pensacola ..	31,579	37,449
4,899 Sq. Mi.—1,709,242			St. Augustine	12,111	12,090
Ansonia ....	19,898	19,210	St. Petersb'g	40,425	60,812
Bridgeport .	146,716	147,121	Sanford ....	10,100	10,217
Bristol ....	28,451	30,167	Sarasota ...	8,398	11,141
Danbury ...	22,261	22,339	*Tallahassee.	10,700	16,240
Derby .....	10,788	10,287	Tampa .....	101,161	108,391
			West Palm		
			Beach ....	26,610	33,693

## NEW (1940) CENSUS

1930		1940		1930		1940	
<b>GEORGIA</b>				Cicero .....	66,602	64,712	
58,518 Sq. Mi.—3,123,723				Collinsville .	9,235	9,767	
Albany ....	14,507	19,055	Danville ...	36,765	36,919		
Americus ..	8,760	9,281	Decatur ....	57,510	59,305		
Athens ....	18,192	20,650	De Kalb ..	8,545	9,146		
*Atlanta ...	270,366	302,288	Des Plaines.	8,798	9,518		
Augusta ...	60,342	65,919	Dixon .....	9,908	10,671		
Brunswick .	14,022	15,035	Downers Gr..	8,977	9,526		
Cedartown ..	8,124	9,025	E. Moline ..	10,107	12,359		
Center Hill.	8,460	12,155	E. St. Louis	74,347	75,609		
Columbus ..	43,131	53,280	Edwardsville.	6,235	8,008		
Dalton .....	8,160	10,448	Elgin .....	35,929	38,333		
Decatur ....	13,276	16,561	Elmhurst ..	14,055	15,458		
East Point .	9,512	12,403	Elmwood Pk.	11,270	13,689		
Gainesville .	8,624	10,243	Evanston ..	63,120	65,389		
Griffin ....	10,321	13,222	Forest Pk. .	14,555	14,840		
La Grange .	20,131	21,983	Freeport ...	22,045	22,366		
Macon .....	53,829	57,865	Galesburg ..	28,830	28,876		
Marietta ..	7,638	8,667	Glen Ellyn .	7,680	8,055		
Moultrie ...	8,027	10,147	Granite City	25,130	22,974		
Rome .....	21,843	26,282	Harrisburg .	11,625	11,453		
Savannah ..	85,024	95,996	Harvey ....	16,374	17,878		
Thomasville.	11,733	12,683	Herrin .....	9,708	9,352		
Valdosta ...	13,482	15,595	Highland Pk.	12,203	14,476		
Waycross ..	15,510	16,763	Jacksonville.	17,747	19,844		
<b>IDAHO</b>				Joliet .....	42,993	42,365	
82,808 Sq. Mi.—524,873				Kankakee ..	20,620	22,241	
*Boise City.	21,544	26,130	Kewanee ...	17,093	16,901		
Coeur d'Alene	8,297	10,049	La Grange..	10,103	10,479		
Idaho Falls.	9,429	15,024	La Salle....	13,149	12,812		
Lewiston ...	9,403	10,548	Lincoln ....	12,855	12,752		
Nampa ....	8,206	12,149	Macomb ...	8,509	8,764		
Pocatello ..	16,471	18,133	Marion ....	9,033	9,251		
Twin Falls .	8,787	11,851	Mattoon ....	14,631	15,827		
<b>ILLINOIS</b>				Maywood ....	25,829	26,648	
55,946 Sq. Mi.—7,897,241				Melrose Pk.	10,741	10,933	
Alton .....	30,151	31,255	Moline ....	32,236	34,608		
Aurora ....	46,589	47,170	Monmouth ..	8,666	9,096		
Belleville ..	28,425	28,405	Mt. Vernon.	12,375	14,724		
Belvidere ..	8,123	8,094	Murphysboro	8,182	8,976		
Berwyn ....	47,027	48,451	N. Chicago..	8,466	8,465		
Bloomington.	30,930	32,868	Oak Park..	63,982	66,015		
Blue Island.	16,534	16,638	Ottawa ....	15,094	16,005		
Brookfield ..	10,035	10,817	Paris .....	8,781	9,281		
Cairo .....	13,532	14,407	Park Ridge.	10,417	12,063		
Calumet City	12,298	13,241	Pekin .....	16,129	19,407		
Canton .....	11,718	11,577	Peoria .....	104,969	105,087		
Carbondale .	7,528	8,550	Peru .....	9,121	8,983		
Centralla ..	12,583	16,343	Pontiac ....	8,272	9,585		
Champaign .	20,348	23,302	Quincy .....	39,241	40,469		
Charleston .	8,012	8,197	River Forest	8,829	9,487		
Chicago. .3,376,438	3,396,808		Rockford ..	85,864	84,637		
Chicago Hts.	22,321	22,461	Rock Island.	37,953	42,775		

## CITIES AND STATES

	1930	1940		1930	1940
*Springfield.	71,864	75,503	<b>IOWA</b>		
Sterling ...	10,012	11,363	55,986 Sq. Mi.—	2,538,268	
Streator ...	14,728	14,930	Ames .....	10,261	12,555
Taylorville .	7,316	8,313	Boone .....	11,886	12,373
Urbana ....	13,060	14,064	Burlington .	26,755	25,832
Waukegan ..	33,499	34,241	Cedar Falls.	7,362	9,349
W. Frankfort	14,683	12,383	Cedar Rapids	56,097	62,120
Wilmette ..	15,233	17,226	Centerville ..	8,147	8,413
Winnetka ..	12,166	12,430	Charles City	8,039	8,681
Wood River.	8,136	8,197	Clinton ....	25,726	26,270
<b>INDIANA</b>			Counc. Bluffs	42,048	41,439
36,178 Sq. Mi.—	3,427,796		Creston ....	8,615	8,033
Anderson ..	39,804	41,572	Davenport ..	60,751	66,039
Bedford ....	13,208	12,514	*Des Moines	142,559	159,819
Bloomington	18,227	20,870	Dubuque ...	41,679	43,892
Brazil .....	8,744	8,126	Fort Dodge..	21,895	22,904
Columbus ..	9,935	11,738	Fort Madison	13,779	14,063
Connersville.	12,795	12,898	Iowa City..	15,340	17,182
Crawf'rdsv'le	10,355	11,089	Keokuk ...	15,106	15,076
E. Chicago..	54,784	54,637	Marshalltown	17,373	19,240
Elkhart ....	32,949	33,434	Mason City.	23,304	27,080
Elwood ....	10,685	10,913	Muscatine ..	16,778	18,286
Evansville ..	102,249	97,062	Newton ....	11,560	10,462
Fort Wayne.	114,946	118,410	Oskaloosa ..	10,123	11,024
Frankfort ..	12,196	13,706	Ottumwa ...	28,075	31,570
Gary .....	100,426	111,719	Sioux City .	79,183	82,364
Goshen ....	10,397	11,375	Waterloo ...	46,191	51,743
Hammond ..	64,560	70,184	<b>KANSAS</b>		
Huntington.	13,420	13,903	82,113 Sq. Mi.—	1,801,028	
*Indian'p'lis	364,161	386,972	Arkansas City	13,946	12,752
Jeffersonville	11,946	11,493	Atchison ...	13,024	12,648
Kokomo ...	32,843	33,795	Chanute ...	10,277	10,142
Lafayette ..	26,240	28,798	Coffeyville .	16,198	17,355
La Porte ..	15,755	16,180	Dodge City.	10,059	8,487
Logansport .	18,508	20,177	El Dorado..	10,311	10,045
Marion ....	24,496	26,767	Emporia ...	14,067	13,188
Mich. City..	26,735	26,476	Fort Scott..	10,763	10,557
Mishawaka .	28,630	28,298	Great Bend.	5,548	9,044
Muncie ....	46,548	49,720	Hutchinson .	27,085	30,013
New Albany	25,819	25,414	Independence	12,782	11,565
New Castle.	14,027	16,620	Junction City	7,407	8,507
Peru .....	12,730	12,432	Kansas City.	121,857	121,458
Richmond ..	32,493	35,147	Lawrence ..	13,726	14,390
Seymour ...	7,508	8,620	Leavenworth.	17,466	19,220
Shelbyville .	10,618	10,791	Manhattan .	10,136	11,659
South Bend.	104,193	101,268	Newton ....	11,034	11,048
Terre Haute.	62,810	62,693	Ottawa ....	9,563	10,193
Valparaiso .	8,079	8,736	Parsons ....	14,903	14,294
Vincennes ..	17,564	18,228	Pittsburg ..	18,145	17,571
Wabash ...	8,840	9,653	Salina ....	20,155	21,073
Washington	9,070	9,312	*Topeka ...	64,120	67,833
Whiting ...	10,880	10,307	Wichita ...	111,110	114,966
			Winfield ...	9,398	9,506

## NEW (1940) CENSUS

1930		1940		1930		1940	
<b>KENTUCKY</b>				<b>MARYLAND</b>			
40,109 Sq. Mi.—2,845,627				9,887 Sq. Mi.—1,821,244			
Ashland ...	29,074	29,537		*Annapolis .	12,531	13,069	
Bellevue ...	8,497	8,741		Baltimore ..	804,874	859,100	
Bowling Green	12,348	14,585		Cambridge .	8,544	10,102	
Covington ..	65,252	62,018		Cumberland.	37,747	39,483	
Dayton ....	9,071	8,379		Frederick ..	14,434	15,802	
Fort Thomas	10,008	11,034		Hagerstown.	30,861	32,491	
*Frankfort .	11,626	11,492		Salisbury ..	10,997	13,313	
Henderson .	11,668	13,160		<b>MASSACHUSETTS</b>			
Hopkinsville	10,746	11,724		7,907 Sq. Mi.—4,316,721			
Jenkins ...	8,465	9,428		Adams ....	12,697	12,608	
Lexington ..	45,736	49,304		Amesbury ..	11,899	10,862	
Louisville ..	307,745	319,077		Andover ...	9,969	11,122	
Madisonville	6,908	8,209		Arlington ..	36,094	40,013	
Mayfield ...	8,177	8,619		Athol .....	10,677	11,180	
Middlesb'r'gh	10,350	11,777		Attleboro ..	21,769	22,071	
Newport ...	29,744	30,631		Barnstable .	7,271	8,333	
Owensboro .	22,765	30,245		Belmont ...	21,748	26,867	
Paducah ...	33,541	33,765		Beverly ....	25,086	25,537	
Winchester .	8,233	8,594		*Boston ...	781,188	770,816	
<b>LOUISIANA</b>				Braintree ..	15,712	16,378	
45,177 Sq. Mi.—2,363,880				Bridgewater.	9,055	8,902	
Alexandria .	23,025	27,066		Brockton ..	63,797	62,343	
*Baton Rouge	30,729	34,719		Brookline ..	47,490	49,786	
Bogalusa ..	14,029	14,604		Cambridge .	113,643	110,879	
Crowley ...	7,656	9,523		Chelsea ...	45,816	41,259	
Gretna ....	9,584	10,879		Chicopee ...	43,930	41,664	
Houma ....	6,531	9,052		Clinton ....	12,817	12,440	
Lafayette ..	14,635	19,210		Danvers ...	12,957	14,179	
Lake Charles	15,791	21,207		Dartmouth .	8,778	9,011	
Monroe ....	26,028	28,309		Dedham ...	15,136	15,508	
New Iberia .	8,003	13,747		East'h'mpt'n.	11,323	10,316	
New Orleans	458,762	494,537		Everett ....	48,424	46,784	
Opelousas ..	6,299	8,980		Fairhaven ..	10,951	10,938	
Shreveport .	76,655	98,167		Fall River..	115,274	115,428	
West Monroe	6,566	8,560		Fitchburg ..	40,692	41,824	
<b>MAINE</b>				Frammingham.	22,210	23,214	
31,040 Sq. Mi.—847,226				Gardner ...	19,399	20,206	
Auburn ....	18,571	19,817		Gloucester .	24,204	24,046	
*Augusta ..	17,198	19,360		Greenfield .	15,500	15,672	
Bangor ....	28,749	29,822		Haverhill ..	48,710	46,752	
Bath .....	9,110	10,235		Hingham ..	6,657	8,003	
Biddeford ..	17,633	19,790		Holyoke ...	56,537	53,750	
Lewiston ...	34,948	38,598		Hudson ....	8,469	8,042	
Portland ...	70,810	73,643		Lawrence ...	85,068	84,323	
Rockland ...	9,075	8,899		Leominster .	21,810	22,226	
Rumf'd Falls	8,726	8,447		Lexington ..	9,467	13,187	
Saco .....	7,233	8,631		Lowell .....	100,234	101,389	
S. Portland.	13,840	15,781		Ludlow ....	8,876	8,181	
Waterville .	15,454	16,688		Lynn .....	102,320	98,123	
Westbrook .	10,807	11,087		Malden ....	58,036	58,010	
				Marblehead .	8,668	10,856	



## CITIES AND STATES

	1930	1940		1930	1940
Marlborough.	15,587	15,154	Ann Arbor .	26,944	29,815
Medford ...	59,714	63,083	Battle Creek	43,573	43,453
Melrose ...	23,170	25,333	Bay City ..	47,355	47,956
Methuen ...	21,069	21,880	Benton Harb.	15,434	16,668
Middleb'r'gh	8,608	9,032	Birmingham.	9,539	11,196
Milford ...	14,741	15,388	Cadillac ...	9,570	9,855
Milton ....	16,434	18,708	Dearborn ..	50,358	63,584
Natick ....	13,589	13,851	Detroit .	1,568,662	1,623,452
Needham ...	10,845	12,445	East Detroit	5,955	8,584
New Bedford.	112,597	110,341	Ecorse .....	12,716	13,209
Newburyport	15,084	13,916	Escanaba ..	14,524	14,830
Newton ....	65,276	69,873	Ferndale ..	20,855	22,523
North Adams	21,621	22,213	Flint .....	156,492	151,543
Northampton	24,381	24,794	Grand Haven	8,345	8,799
North Attle-			Gr. Rapids..	168,592	164,292
borough ..	10,197	10,359	Grosse Pointe		
Northbridge.	9,713	10,242	Park .....	11,174	12,646
Norwood ...	15,049	15,383	Hamtramck .	56,268	49,839
Palmer ....	9,577	9,149	High'nd Pk.	52,959	50,810
Peabody ...	21,345	21,711	Holland ...	14,346	14,616
Pittsfield ..	49,677	49,684	Iron Mtn. .	11,652	11,080
Plymouth ...	13,042	13,100	Ironwood ..	14,299	13,369
Quincy ....	71,983	75,810	Ishpeming .	9,238	9,491
Reading ...	9,767	10,866	Jackson ....	55,187	49,656
Revere ....	35,680	34,405	Kalamazoo .	54,786	54,097
Rockland ..	7,524	8,087	*Lansing ..	78,397	78,753
Salem .....	43,353	41,213	Lincoln Pk..	12,336	15,236
Saugus ....	14,700	14,825	Ludington .	8,898	8,701
Somerville .	103,908	102,177	Manistee'...	8,078	8,694
Southbridge.	14,264	16,825	Marquette .	14,789	15,928
Springfield .	149,900	149,554	Menominee .	10,320	10,230
Stoneham ..	10,060	10,765	Midland ...	8,038	10,329
Stoughton ..	8,204	8,632	Monroe ....	18,110	18,478
Swampscott .	10,346	10,761	Mt. Clemens	13,497	14,389
Taunton ...	37,355	37,395	Mt. Pleasant	5,211	8,413
Wakefield .	16,318	16,223	Muskegon ..	41,390	47,697
Waltham ..	39,247	40,020	Muskegon		
Watertown .	34,913	35,427	Heights ..	15,584	16,047
Webster ...	12,992	13,186	Niles .....	11,326	11,328
Wellesley ..	11,439	15,127	Owosso ....	14,496	14,424
Westfield ..	19,775	18,793	Pontiac ...	64,928	66,626
West Spring-			Port Huron.	31,361	32,759
field.	16,684	17,135	River Rouge	17,314	17,008
Weymouth .	20,882	23,868	Roseville ..	6,836	9,023
Winchester .	12,719	15,081	Royal Oak..	22,904	25,087
Winthrop ..	16,852	16,768	Saginaw ...	80,715	82,794
Woburn ....	19,434	19,751	St. Clair		
Worcester ..	195,311	193,694	Shores ....	6,745	10,405
			St. Joseph .	8,349	8,963
			Sault Ste.		
			Marie ....	13,755	15,847
			Traverse City	12,539	14,455
			Wyandotte .	28,368	30,618
			Ypsilanti ..	10,143	12,121

### MICHIGAN

57,022 Sq. Mi.—5,256,106

Adrian ....	13,064	14,230
Albion ....	8,324	8,345
Alpena ....	12,166	12,808

## NEW (1940) CENSUS

		1930	1940			1930	1940
<b>MINNESOTA</b>							
80,009 Sq. Mi.—		2,792,300		Maplewood .		12,657	12,875
Albert Lea.	10,169	12,200		Marshall ..	8,103	8,533	
Austin ....	12,276	18,307		Mexico ....	8,290	9,053	
Bemidji ...	7,202	9,427		Moberly ...	13,772	12,920	
Brainerd ..	10,221	12,071		Nevada ....	7,448	8,181	
Duluth ....	101,463	101,065		Poplar Bluff	7,551	11,163	
Faribault ..	12,767	14,527		Richmond Hts.	9,150	12,862	
Fergus Falls	9,289	10,848		St. Charles.	10,491	10,803	
Hibbing ...	15,666	16,385		St. Joseph..	80,935	75,711	
Mankato ...	14,038	15,654		St. Louis...	821,960	816,048	
Minneapolis.	464,356	492,370		Sedalia ....	20,806	20,428	
Moorhead ..	7,651	9,491		Springfield .	57,527	61,238	
New Ulm ..	7,308	8,743		Univ. City..	25,809	33,023	
Owatonna ...	7,654	8,694		Webster Cr.	16,487	18,394	
Red Wing ..	9,629	9,962		<b>MONTANA</b>			
Rochester ..	20,621	26,312		146,316 Sq. Mi.—		559,456	
St. Cloud ..	21,000	24,173		Anaconda .	12,494	11,004	
*St. Paul...	271,606	287,736		Billings ...	16,380	23,261	
S. St. Paul.	10,009	11,844		Bozeman ..	6,855	8,665	
Virginia ...	11,963	12,264		Butte ....	39,532	37,081	
Winona ...	20,850	22,490		Great Falls.	28,822	29,928	
<b>MISSISSIPPI</b>							
47,420 Sq. Mi.—		2,183,796		*Helena ...		11,803	15,056
Biloxi .....	14,850	17,475		Kalspell ...	6,094	8,245	
Clarksdale .	10,043	12,168		Missoula ...	14,657	18,449	
Columbus ..	10,743	13,645		<b>NEBRASKA</b>			
Greenville .	14,807	20,892		76,653 Sq. Mi.—		1,315,834	
Greenwood .	11,123	14,767		Beatrice ...	10,297	10,883	
Gulfport ...	12,547	15,195		Fremont ...	11,407	11,862	
Hattiesburg.	18,601	21,026		Grand Isl..	18,041	19,130	
*Jackson ...	48,282	62,107		Hastings ..	15,490	15,145	
Laurel .....	18,017	20,598		Kearney ...	8,575	9,643	
McComb ...	10,957	9,898		*Lincoln ...	75,933	81,984	
Meridian ..	31,954	35,481		Norfolk ...	10,717	10,490	
Natchez ...	13,422	15,296		North Platte	12,061	12,429	
Tupelo .....	6,361	8,212		Omaha ....	214,006	223,844	
Vicksburg ..	22,948	24,460		Scottsbluff .	8,465	12,057	
<b>MISSOURI</b>				<b>NEVADA</b>			
69,270 Sq. Mi.—		3,784,664		109,801 Sq. Mi.—		110,247	
C. Girardeau	16,227	19,426		*Carson City	1,596	2,478	
Carthage ...	9,736	10,585		Las Vegas..	5,165	8,422	
Chillicothe .	8,177	8,012		Reno .....	18,520	21,317	
Clayton ....	9,613	13,069		<b>NEW HAMPSHIRE</b>			
Columbia ...	14,967	18,399		9,024 Sq. Mi.—		491,524	
Fulton ....	6,105	8,297		Berlin .....	20,018	19,084	
Hannibal ..	22,761	20,865		*Concord ...	25,228	27,171	
Independence	15,296	16,066		Dover .....	13,573	14,990	
*Jefferson City	21,596	24,268		Keene .....	13,794	13,832	
Joplin .....	33,454	37,144		Laconia ....	12,471	13,484	
Kansas City.	399,746	399,178		Manchester .	76,834	77,685	
Kirksville ..	8,293	10,080		Nashua ....	31,463	32,927	
Kirkwood ...	9,169	12,132		Portsmouth .	14,495	14,821	
				Rochester ..	10,209	12,012	
				Claremont ..	12,377	12,144	

## CITIES AND STATES

	1930	1940		1930	1940
<b>NEW JERSEY</b>			Palisades Pk.	7,065	8,141
7,522 Sq. Mi.—	4,160	1,665	Passaic ....	62,959	61,394
Asbury Park	14,981	14,617	Paterson ...	138,513	139,656
Atlantic City	66,198	64,094	Pennsauken	16,915	17,745
Audubon ...	8,904	8,906	Perth Amboy	43,516	41,242
Bayonne ..	88,979	79,198	Phillipsburg	19,255	18,314
Belleville ..	26,974	28,167	Plainfield ..	34,422	37,469
Bergenfield .	8,816	10,275	Pleasantville	11,580	11,050
Bloomfield .	38,077	41,623	Rahway ....	16,011	17,498
Bridgeton .	15,699	15,992	Red Bank .	11,622	10,974
Burlington .	10,844	10,905	Ridgefield		
Camden ...	118,700	117,536	Park .....	10,764	11,277
Carteret ...	13,339	11,976	Ridgewood .	12,188	14,948
Cliffside Pk.	15,267	16,892	Roselle ....	13,021	13,597
Clifton ....	46,875	48,827	Roselle Pk. .	8,969	9,661
Collingswood	12,723	12,685	Rutherford .	14,915	15,466
Cranford ...	11,126	12,860	Salem .....	8,047	8,618
Dover .....	10,031	10,491	Sayreville .	8,658	8,186
E. Orange .	68,020	68,945	Secaucus ..	8,950	9,754
Elizabeth ..	114,589	109,912	Somerville .	8,255	8,730
Englewood .	17,805	18,966	S. Orange .	13,630	13,742
Fairlawn ..	5,990	9,017	S. River ...	10,759	10,714
Fairview ..	9,067	8,770	Summit ...	14,556	16,165
Fort Lee .	8,759	9,468	Teaneck ...	16,513	25,275
Garfield ...	29,739	28,044	*Trenton ...	123,356	124,697
Gloucester ..	13,796	13,692	Union City .	58,659	56,173
Hackensack .	24,568	26,279	Union .....	16,472	24,730
Haddonfield .	8,857	9,742	Verona ....	7,161	8,957
Harrison ..	15,601	14,171	Wallington .	9,063	8,981
Hawthorne .	11,868	12,610	Weehauken .	14,807	14,363
Highland Pk.	8,691	9,002	Westfield ..	15,801	18,458
Hillside ...	17,601	18,556	W. N. Y. .	37,107	39,439
Hoboken ...	59,261	50,115	W. Orange .	24,327	25,662
Irvington ..	56,733	55,328	Woodbridge .	25,266	27,191
Jersey City.	316,715	301,173	Woodbury ..	8,172	8,306
Kearny ....	40,716	39,467	<b>NEW MEXICO</b>		
Linden ....	21,206	24,115	121,511 Sq. Mi.—	531,818	
Lodi .....	11,549	11,552	Albuquerque	26,570	35,449
Long Branch	18,399	17,408	Clovis .....	8,027	10,065
Lyndhurst ..	17,362	17,454	Hobbs .....	598	10,619
Maplewood .	21,321	23,139	Las Cruces .	5,811	8,385
Millburn ...	8,602	11,652	Roswell ....	11,173	13,482
Millville ...	14,705	14,806	*Santa Fe .	11,176	20,325
Montclair ..	42,017	39,807	<b>NEW YORK</b>		
Morristown .	15,197	15,270	47,929 Sq. Mi.—	13,479,142	
Neptune ...	10,625	10,207	*Albany ...	127,412	130,577
Newark ....	442,337	429,760	Amsterdam .	34,817	33,329
N. Brunswick	34,555	33,180	Auburn ....	36,652	35,753
N. Arlington	8,263	9,904	Batavia ...	17,375	17,267
N. Bergen .	40,714	39,714	Beacon ....	11,933	12,572
N. Plainfield	9,760	10,586	Binghamton	76,662	78,309
Nutley .....	20,572	21,954	Buffalo ....	573,076	575,901
Orange .....	35,399	35,717	Canandaigua	7,541	8,321
			Cohoes .....	23,226	21,955

## NEW (1940) CENSUS

	1930	1940	1930	1940
Corning ...	15,777	16,212	Ogdensburg .	16,915 16,346
Cortland ...	15,043	15,881	Olean .....	21,790 21,506
Dunkirk ...	17,802	17,713	Oneida ....	10,558 10,291
Elmira ....	47,397	45,106	Oneonta ...	12,536 11,731
Endicott ...	16,231	17,702	Ossining ..	15,241 15,996
Floral Pk. .	10,016	12,950	Oswego ....	22,652 22,062
Freeport ...	15,467	20,410	Peekskill ..	17,125 17,311
Fulton .....	12,462	13,362	Plattsburgh	13,349 16,351
Garden City .	7,180	11,223	Port Chester	22,662 23,073
Geneva ....	16,053	15,555	Port Jervis .	10,243 9,749
Glen Cove .	11,430	12,415	Poughkeepsie	40,288 40,478
Glens Falls .	18,531	18,836	Rensselaer .	11,223 10,768
Gloversville .	23,099	23,329	Rochester ..	328,132 324,975
Hempstead .	12,650	20,856	Rockville	
Herkimer ..	10,446	9,617	Centre ....	13,718 18,613
Hornell ....	16,250	15,649	Rome .....	32,338 34,214
Hudson ...	12,337	11,517	Rye .....	8,712 9,865
Ilion .....	9,890	8,927	Salamanca .	9,577 9,011
Irondequoit .	18,024	23,376	Saratoga	
Ithaca .....	20,708	19,730	Springs ...	13,169 13,705
Jamestown .	45,155	42,638	Scarsdale ..	9,690 12,966
Johnson City	13,567	18,039	Schenectady .	95,692 87,549
Johnstown ..	10,801	10,666	Solvay .....	7,986 8,201
Kenmore ...	16,482	18,612	Syracuse ...	209,326 205,967
Kingston .	28,088	28,589	Tonawanda .	12,681 13,008
Lackawanna .	23,948	24,058	Troy .....	72,763 70,304
Little Falls .	11,105	10,163	Utica .....	101,740 100,518
Lockport ..	23,160	24,379	Valley	
Long Beach	5,817	9,036	Stream ...	11,790 16,679
Lynbrook ..	11,993	14,557	Watertown .	32,205 33,385
Malone ...	8,657	8,743	Watervliet .	16,083 16,114
Mamaroneck	11,766	13,034	White Plains	35,830 40,327
Massena ...	10,637	11,328	Yonkers ...	134,646 142,598
Middletown .	21,276	21,908		
Mineola ....	8,155	10,064	<b>NORTH CAROLINA</b>	
Mt. Vernon	61,499	67,362	49,142 Sq. Mi.—	3,571,623
Newark ....	7,649	9,646	Asheville ..	50,193 51,310
Newburgh ..	31,275	31,883	Burlington .	9,737 12,198
New Rochelle	54,000	58,408	Charlotte ..	82,675 100,899
New York			Concord ...	11,820 15,572
City ..	6,930,446	7,454,995	Durham ...	52,037 60,195
Bronx ..	1,265,258	1,394,711	Elizabeth	
Brooklyn	2,560,401	2,698,285	City .....	10,037 11,564
Manhattan			Fayetteville	13,049 17,428
	1,867,312	1,889,924	Gastonia ...	17,093 21,313
Queens .	1,079,129	1,297,634	Goldsboro ..	14,985 17,274
Richmond	158,346	174,441	Greensboro .	53,569 59,319
Niagara Falls	75,460	78,029	Greenville .	9,194 12,674
North			Hickory ....	7,363 13,487
Tarrytown .	7,417	8,804	High Point .	36,745 38,495
North			Kinston ...	11,362 15,388
Tonawanda .	19,019	20,254	Lexington ..	9,652 10,550
Norwich ...	8,378	8,694	New Bern .	11,981 11,815
			*Raleigh ...	37,379 46,897

## CITIES AND STATES

	1930	1940		1930	1940
Reidsville ..	6,851	10,387	Findlay ...	19,363	20,228
Roanoke			Fostoria ...	12,790	13,453
Rapids ...	3,404	8,545	Fremont ...	13,422	14,710
Rocky Mount	21,412	25,568	Gallion .....	7,674	8,685
Salisbury ..	16,951	19,037	Garfield		
Shelby .....	10,789	14,037	Heights ...	15,589	16,989
Statesville .	10,490	11,440	Girard .....	9,859	9,805
Thomasville	10,090	11,041	Hamilton ..	52,176	50,592
Washington .	7,035	8,569	Ironton ....	16,621	15,851
Wilmington	32,270	33,407	Kent .....	8,375	8,581
Wilson ....	12,613	19,234	Lakewood ..	70,509	69,160
Winston-			Lancaster ..	18,716	21,940
Salem ....	75,274	79,815	Lima .....	42,287	44,711
<b>NORTH DAKOTA</b>			Lorain .....	44,512	44,125
70,054 Sq. Mi.—	641,935		Mansfield ..	33,525	37,154
*Bismarck .	11,090	15,496	Marietta ...	14,285	14,543
Fargo .....	28,619	32,580	Marion ....	31,084	30,817
Grand Forks	17,112	20,228	Martins		
Jamestown .	8,187	8,790	Ferry .....	14,524	14,729
Minot .....	16,099	16,577	Massillon ..	26,400	26,644
<b>OHIO</b>			Middletown .	29,992	31,220
41,122 Sq. Mi.—	6,907,612		Mt. Vernon	9,370	10,122
Akron .....	255,040	244,791	Newark ....	30,596	31,487
Alliance ...	23,047	22,405	New		
Ashland ...	11,141	12,453	Philadelphia	12,365	12,328
Ashtabula .	23,301	21,405	Niles .....	16,314	16,273
Barberton ..	23,934	24,028	Norwalk ...	7,776	8,211
Bellaire ...	13,327	13,799	Norwood ...	33,411	34,010
Bellefontaine	9,543	9,808	Painesville .	10,944	12,235
Bexley ....	7,396	8,705	Parma .....	13,899	16,365
Bucyrus ...	10,027	9,727	Piqua .....	16,009	16,049
Cambridge .	16,129	15,044	Portsmouth .	42,560	40,466
Campbell ..	14,673	13,785	Ravenna ...	8,019	8,538
Canton ....	104,906	108,401	Salem .....	10,622	12,301
Cheviot ....	8,046	9,043	Sandusky ..	24,622	24,874
Chillicothe .	18,340	20,129	Shaker		
Cincinnati .	451,160	455,610	Heights ..	17,783	23,393
Cleveland ..	900,429	878,336	Sidney ....	9,301	9,790
Cleveland			Springfield .	68,743	70,662
Heights ..	50,945	54,992	Steubenville	35,422	37,651
*Columbus .	290,564	306,087	Struthers ..	11,249	11,739
Conneaut ..	9,691	9,355	Tiffin .....	16,428	16,102
Coshocton ..	10,908	11,509	Toledo .....	290,718	282,349
Cuyahoga			Troy .....	8,675	9,697
Falls .....	19,797	20,546	Urbana ....	7,742	8,335
Dayton .....	200,982	210,718	Van Wert ..	8,472	9,227
Defiance ...	8,818	9,744	Warren ....	41,062	42,837
Delaware ..	8,675	8,944	Washington		
Dover .....	9,716	9,691	Court House	8,426	9,402
E. Cleveland	39,667	39,495	Wooster ...	10,742	11,543
E. Liverpool	23,329	23,555	Xenia .....	10,507	10,633
Elyria .....	25,633	25,120	Youngstown	170,002	167,720
Euclid .....	12,751	17,866	Zanesville .	36,440	37,500

## NEW (1940) CENSUS

OKLAHOMA		1930	1940	1930	1940
69,283 Sq. Mi.—2,336,434				Bethlehem .	57,892 58,490
Ada .....	11,261	15,143	Blakely ....	8,260	8,106
Altus .....	8,439	8,593	Bloomsburg .	9,093	9,799
Ardmore ...	15,741	16,886	Braddock ..	19,329	18,326
Bartlesville	14,763	16,267	Bradford ..	19,306	17,691
Blackwell ..	9,521	8,537	Bristol ....	11,799	11,895
Chickasha ..	14,099	14,111	Brownsville .	2,869	8,015
Duncan ....	8,363	9,207	Butler .....	23,568	24,477
Durant ....	7,463	10,027	Canonsburg .	12,558	12,599
El Reno ...	9,384	10,078	Carbondale .	20,061	19,371
Enid .....	26,399	28,081	Carlisle ....	12,596	13,984
Guthrie ....	9,582	10,018	Carnegie ..	12,497	12,663
Lawton ....	12,121	18,055	Chambersburg	13,788	14,852
McAlester ..	11,804	12,401	Charleroi ..	11,260	10,784
Miami ....	8,064	8,345	Cheltenham .	15,731	19,082
Muskogee ..	32,026	32,332	Chester ....	59,164	59,285
Norman ....	9,603	11,429	Clairton ...	15,291	16,381
*Oklahoma			Clearfield ..	9,221	9,372
City .....	185,389	204,424	Coatesville .	14,582	14,066
Oklmulgee ..	17,097	16,051	Collingdale ..	7,857	8,162
Ponca City ..	16,136	16,794	Columbia ..	11,349	11,547
Sapulpa ..	10,533	12,249	Connellsville	13,290	13,608
Seminole ...	11,459	11,547	Conshohocken	10,815	10,776
Shawnee ...	23,283	22,053	Coraopolis .	10,724	11,086
Stillwater ..	7,016	10,097	Darby .....	9,899	10,334
Tulsa .....	141,258	142,157	Dickson City	12,395	11,548
Wewoka ....	10,401	10,315	Donora .....	13,905	13,180
<b>OREGON</b>			Dormont ...	13,190	12,974
96,349 Sq. Mi.—1,089,684			Du Bois ...	11,595	12,080
Astoria ....	10,349	10,389	Dunmore ...	22,627	23,086
Baker .....	7,858	9,342	Duquesne ..	21,396	20,693
Bend .....	8,848	10,021	Duryea ....	8,503	8,275
Corvallis ...	7,585	8,392	Easton ....	34,468	33,589
Eugene ....	18,901	20,838	Ellwood City	12,323	12,329
Klamath			Erie .....	115,967	116,955
Falls .....	16,093	16,497	Farrell ....	14,359	13,899
Medford ...	11,007	11,281	Frackville ..	8,034	8,035
Pendleton ..	6,621	8,847	Franklin ..	10,254	9,948
Portland ...	301,815	305,394	Glassport ..	8,390	8,748
*Salem ....	26,266	30,908	Greensburg .	16,508	16,743
<b>PENNSYLVANIA</b>			Greenville .	8,628	8,149
45,045 Sq. Mi.—9,900,180			Hanover ...	11,805	13,076
Abington ..	18,648	20,857	*Harrisburg	80,339	83,893
Aliquippa .	27,116	27,023	Harrison ..	12,387	13,161
Allentown ..	92,563	96,904	Haverford .	21,362	27,594
Altoona ...	82,054	80,214	Hazleton ...	36,765	38,009
Ambridge ..	20,227	18,968	Homestead .	20,141	19,041
Archbald ..	9,587	8,296	Indiana ...	9,569	10,050
Arnold .....	10,575	10,898	Jeannette ..	15,126	16,220
Beaver Falls	17,147	17,098	Johnstown .	66,993	66,668
Bellevue ...	10,252	10,488	Kingston ..	21,600	20,679
Berwick ...	12,660	13,181	Lancaster ..	59,949	61,345
			Lansdale ...	8,379	9,316

## CITIES AND STATES

	1930	1940		1930	1940
Lansdowne . . . . .	9,023	10,837	Swoyerville . . . . .	9,133	9,234
Lansford . . . . .	9,632	8,710	Tamaqua . . . . .	12,936	12,486
Larksville . . . . .	9,322	8,467	Tarentum . . . . .	9,556	9,846
Latrobe . . . . .	10,644	11,111	Taylor . . . . .	10,428	9,002
Lebanon . . . . .	25,561	27,206	Titusville . . . . .	8,055	8,126
Lewistown . . . . .	13,357	13,017	Turtle Creek . . . . .	10,690	9,805
Lock Haven . . . . .	9,668	10,810	Tyrone . . . . .	9,042	8,845
Lower Merion . . . . .	35,166	39,566	Uniontown . . . . .	19,544	21,819
McKeesport . . . . .	54,632	55,355	Upper Darby . . . . .	47,145	56,883
McKees Rocks . . . . .	18,116	17,021	Vandergrift . . . . .	11,479	10,725
Mahanoy City . . . . .	14,784	13,442	Warren . . . . .	14,863	14,891
Meadville . . . . .	16,698	18,919	Washington . . . . .	24,545	26,166
Milton . . . . .	8,552	8,313	Waynesboro . . . . .	10,167	10,231
Minersville . . . . .	9,392	8,686	West Chester . . . . .	12,325	13,289
Monessen . . . . .	20,268	20,257	Wilkes-Barre . . . . .	86,626	86,236
Monongahela . . . . .	8,675	8,825	Wilkinsburg . . . . .	29,639	29,853
Mt. Carmel . . . . .	17,967	17,780	Williamsport . . . . .	45,729	44,355
Mt. Lebanon . . . . .	13,403	19,571	Wilson . . . . .	8,265	8,217
Munhall . . . . .	12,995	13,900	Windber . . . . .	9,205	9,057
Nanticoke . . . . .	26,043	24,387	Yeadon . . . . .	5,430	8,524
New Brighton . . . . .	9,950	9,630	York . . . . .	55,254	56,712
New Castle . . . . .	48,674	47,638			
New Kensington . . . . .	16,762	24,055	<b>RHODE ISLAND</b>		
Norristown . . . . .	35,853	38,181	1,058 Sq. Mi.—713,346		
N. Braddock . . . . .	16,782	15,679	Bristol . . . . .	11,953	11,159
Northampton . . . . .	9,839	9,622	Burrillville . . . . .	7,677	8,185
Oil City . . . . .	22,075	20,379	Central Falls . . . . .	25,898	25,248
Old Forge . . . . .	12,661	11,892	Cranston . . . . .	42,911	47,085
Olyphant . . . . .	10,743	9,252	Cumberland . . . . .	10,304	10,625
Philadel- phia . . . . .	1,950,961	1,931,334	E. Providence . . . . .	29,995	32,165
Phoenixville . . . . .	12,029	12,282	Johnston . . . . .	9,357	10,672
Pittsburgh . . . . .	669,817	671,659	Lincoln . . . . .	10,421	10,577
Pittston . . . . .	18,246	17,828	Newport . . . . .	27,612	30,532
Plains . . . . .	16,044	15,621	N. Providence . . . . .	11,104	12,156
Plymouth . . . . .	16,543	15,507	Pawtucket . . . . .	77,149	75,797
Pottstown . . . . .	19,430	20,194	*Providence . . . . .	252,981	253,504
Pottsville . . . . .	24,300	24,530	Warren . . . . .	7,974	8,158
Punxsutaw- ney . . . . .	9,266	9,482	Warwick . . . . .	23,196	28,757
Reading . . . . .	111,171	110,568	Westerly . . . . .	10,997	11,199
Scranton . . . . .	143,433	140,404	W. Warwick . . . . .	17,696	18,188
Shaler . . . . .	9,573	11,185	Woonsocket . . . . .	49,376	49,303
Shamokin . . . . .	20,274	18,810			
Sharon . . . . .	25,908	25,622	<b>SOUTH CAROLINA</b>		
Sharpsburg . . . . .	8,642	8,202	30,594 Sq. Mi.—1,899,804		
Shenandoah . . . . .	21,782	19,790	Anderson . . . . .	14,383	19,424
Steelton . . . . .	13,291	13,115	Charleston . . . . .	62,265	71,275
Stowe . . . . .	13,368	12,577	*Columbia . . . . .	51,581	62,396
Sunbury . . . . .	15,626	15,462	Florence . . . . .	14,774	16,054
Swissvale . . . . .	16,029	15,919	Greenville . . . . .	29,154	34,734
			Greenwood . . . . .	11,020	13,020
			Orangeburg . . . . .	8,776	10,521
			Rock Hill . . . . .	11,322	15,009
			Spartanburg . . . . .	28,723	32,249
			Sumter . . . . .	11,780	15,874
			Union . . . . .	7,419	8,478

## NEW (1940) CENSUS

		1930	1940			1930	1940	
<b>SOUTH DAKOTA</b>				Harlingen .. 12,124 13,306				
76,536 Sq. Mi.—642,961				Highland				
Aberdeen ..	16,465	17,015	Park .....				8,422 10,288	
Huron .....	10,946	10,843	Houston ...				292,352 384,514	
Mitchell ...	10,942	10,633	Laredo ....				32,618 39,274	
*Pierre ....	3,659	4,322	Longview ..				5,036 13,758	
Rapid City .	10,404	13,844	Lubbock ...				20,520 31,853	
Sioux Falls .	33,362	40,832	Lufkin ....				7,311 9,567	
Watertown .	10,214	10,617	McAllen ...				9,074 11,877	
<b>TENNESSEE</b>				McKinney .				7,307 8,555
41,961 Sq. Mi.—2,915,841				Marshall ...				16,203 18,410
Bristol ....	12,005	14,004	Midland ...				5,484 9,352	
Chattanooga	119,798	128,163	Odessa ....				2,407 9,573	
Clarksville .	9,242	11,831	Palestine ..				11,445 12,144	
Cleveland ..	9,136	11,351	Pampa .....				10,470 12,895	
Columbia ..	7,882	10,579	Paris .....				15,649 18,678	
Dyersburg .	8,733	10,034	Plainview ..				8,834 8,263	
Elizabethhton	8,093	8,516	Port Arthur				50,902 46,140	
Jackson ....	22,172	24,332	San Angelo .				25,308 25,802	
Johnson City	25,080	25,332	San Antonio				231,542 253,854	
Kingsport ..	11,914	14,404	San Benito .				10,753 9,501	
Knoxville ..	105,802	111,580	Sherman ...				15,713 17,156	
Memphis ...	253,143	292,942	Sweetwater .				10,848 10,367	
Morristown .	7,305	8,050	Temple ....				15,345 15,344	
Murfreesboro	7,993	9,495	Terrell ....				8,795 10,481	
*Nashville .	153,866	167,402	Texarkana .				16,602 17,019	
<b>TEXAS</b>				Tyler .....				17,113 28,279
262,398 Sq. Mi.—6,414,824				University				
Abilene ....	23,175	26,612	Park .....				4,200 14,458	
Amarillo ..	43,132	51,686	Vernon ....				9,137 9,277	
*Austin ....	53,120	87,930	Victoria ...				7,421 11,566	
Beaumont ..	57,732	59,061	Waco .....				52,848 55,982	
Big Spring .	13,735	12,604	Waxahachie				8,042 8,655	
Borger ....	6,532	10,018	West University					
Brownsville .	22,021	22,083	Place .....				1,322 9,221	
Brownwood .	12,789	13,398	Wichita Falls				43,690 45,112	
Bryan .....	7,814	11,842	<b>UTAH</b>					
Cleburne ...	11,539	10,558	82,346 Sq. Mi.—550,310					
Corpus			Logan .....				9,979 11,868	
Christl ...	27,741	57,301	Ogden .....				40,272 43,688	
Corsicana ..	15,202	15,232	Provo .....				14,766 18,071	
Dallas .....	260,475	294,734	*Salt Lake					
Del Rio ...	11,693	13,343	City .....				140,267 149,934	
Denison ...	13,850	15,581	<b>VERMONT</b>					
Denton ....	9,587	11,192	9,278 Sq. Mi.—359,231					
Edinburg ..	4,821	8,718	Barre .....				11,307 10,909	
El Paso ..	102,421	96,810	Brattleboro				8,709 9,622	
Ft. Worth .	163,447	177,662	Burlington .				24,789 27,686	
Gainesville .	8,915	9,651	*Montpelier				7,837 8,006	
Galveston ..	52,938	60,862	Randland ....				17,315 17,082	
Greenville .	12,407	13,995	St. Albans .				8,020 8,037	



## CITIES AND STATES

	1930	1940		1930	1940
<b>VIRGINIA</b>			Moundsville	14,411	14,168
39,899 Sq. Mi.—	2,677,773		Parkersburg	29,623	30,103
Alexandria	24,149	33,523	S. Charleston	5,904	10,377
Arlington	26,615	57,040	Weston	8,646	8,268
Bristol	8,840	9,768	Wheeling	61,659	61,099
Charlottes-			Williamson	9,410	8,366
ville	15,245	19,400	<b>WISCONSIN</b>		
Danville	22,247	32,749	54,715 Sq. Mi.—	3,137,587	
Fredericks-			Antigo	8,610	9,495
burg	6,819	10,066	Appleton	25,267	28,436
Harrisonburg	7,232	8,768	Ashland	10,622	11,101
Hopewell	11,327	8,679	Beaver Dam	9,867	10,356
Lynchburg	40,661	44,541	Beloit	23,611	25,365
Martinsville	7,705	10,080	Chippewa		
Newport			Falls	9,539	10,368
News	34,417	37,067	Cudahy	10,631	10,561
Norfolk	129,710	144,332	Eau Claire	26,287	30,745
Petersburg	28,564	30,631	Fond du Lac	26,449	27,209
Portsmouth	45,704	50,745	Green Bay	37,415	46,235
Pulaski	7,168	8,792	Janesville	21,628	22,992
*Richmond	182,929	193,042	Kenosha	50,262	48,765
Roanoke	69,206	69,287	La Crosse	39,614	42,707
S. Norfolk	7,857	8,038	*Madison	57,899	67,447
Staunton	11,990	13,337	Manitowoc	22,963	24,404
Suffolk	10,271	11,343	Marinette	13,734	14,183
Winchester	10,855	12,095	Marshfield	8,778	10,359
<b>WASHINGTON</b>			Menasha	9,062	10,481
66,977 Sq. Mi.—	1,736,191		Merrill	8,458	8,711
Aberdeen	21,723	18,846	Milwaukee	578,249	587,472
Bellingham	30,823	29,314	Neenah	9,151	10,645
Bremerton	10,170	15,134	Oshkosh	40,108	39,089
Everett	30,567	30,224	Racine	67,542	67,195
Hoquiam	12,766	10,835	Rhinelander	8,019	8,501
Longview	10,652	12,385	Sheboygan	39,251	40,638
*Olympia	11,733	13,254	Shorewood	13,479	15,184
Port Angeles	10,188	9,409	S. Milwaukee	10,706	11,134
Seattle	365,583	368,302	Stevens Point	13,623	15,777
Spokane	115,514	122,001	Superior	36,113	35,136
Tacoma	106,817	109,408	Two Rivers	10,083	10,302
Vancouver	15,766	18,788	Watertown	10,613	11,301
Walla Walla	15,976	18,109	Waukesha	17,176	19,242
Wenatchee	11,627	11,620	Wausau	23,758	27,268
Yakima	22,101	27,221	Wauwatosa	21,194	27,769
<b>WEST VIRGINIA</b>			West Allis	34,671	36,364
24,090 Sq. Mi.—	1,901,974		Whitefish Bay	5,362	9,651
Beckley	9,357	12,852	Wisconsin		
Bluefield	19,339	20,641	Rapids	8,726	11,416
*Charleston	60,408	67,914	<b>WYOMING</b>		
Clarksburg	28,866	30,579	97,506 Sq. Mi.—	250,742	
Elkins	7,345	8,133	Casper	16,619	17,964
Fairmont	23,159	23,105	*Cheyenne	17,361	22,474
Huntington	75,572	78,836	Laramie	8,609	10,627
Martinsburg	14,857	15,063	Rock Springs	8,440	9,827
Morgantown	16,186	16,655	Sheridan	8,536	10,529

## UNITED STATES POSTAGE

**Air Mail**—Continental United States and Canada 8 cents for each ounce or fraction thereof, regardless of distance. To armed forces overseas 6 cents per half ounce.

**First-Class**—Letters and all matter sealed or containing writing. Rate 3 cents for each ounce or fraction thereof, except that on which the rate under existing law is 1 cent for each ounce or fraction thereof. Postal cards, private mailing cards, souvenir cards—domestic, 1 cent; Canada, 2 cents; foreign, 3 cents. (See plain printed cards under third-class.)

Business reply cards and envelopes bearing the printed name and address of the distributor and the prescribed indicia, including the number of the special permit, may be distributed, and returned through the mails without prepayment of postage, the regular postage plus one cent additional to be collected on delivery.

**Second-Class**—The rate of postage on publications entered as second-class matter, when sent by others than the publisher or news agent, shall be 1 cent for each 2 ounces or fraction thereof, except when the postage at the rates prescribed for fourth-class matter is lower, in which case the latter rates shall apply: *Provided*, That these rates shall also apply to sample copies of publications entered as second-class matter mailed in excess of the quantity entitled by law to be sent at the pound rates, and to copies mailed by publishers to other than subscribers or to persons who are not properly includable in the legitimate list of subscribers required by law.

**Third-Class**—Unsealed. Merchandise, incomplete copies of newspapers, printed and other mailable matter (except that of the First or Second class) not exceeding 8 ounces, 1½ cents for each 2 ounces or fraction thereof.

Books and catalogues (24 or more pages and substantially bound), seeds, cuttings, bulbs, roots, scions, and plants, not exceeding 8 ounces, 1 cent for each 2 ounces or fraction thereof.

Plain Printed Cards (larger than 2¾" x 4")  
1½ cents.

**Fourth-Class**—(Parcel Post). All mailable matter over 8 ounces and not exceeding 70 pounds and not included in the three preceding classes. Parcels may not exceed 100 inches in length and girth combined. (For rates see your local post office.)

## SPECIAL HANDLING

If quick handling of a parcel is desired, mark "Special Handling" and add to the postage 10 cents up to 2 pounds; 2 to 10 pounds, 15 cents; over 10 pounds, 20 cents.

## SPECIAL DELIVERY

Special delivery secures the immediate delivery within the "letter carrier" limits of city-delivery offices and within a mile limit of any other post-office; also at houses of patrons living on or within a half mile of rural routes. Special delivery fees in addition to regular postage on first-class mail up to 2 pounds, 10 cents; 2 to 10 pounds, 20 cents; over 10 pounds, 25 cents. Fees on other than first-class up to 2 pounds, 15 cents; 2 to 10 pounds, 25 cents; over 10 pounds, 35 cents.

## C. O. D. SERVICE (DOMESTIC)

Parcels may be sent C.O.D. C.O.D. fee, in addition to regular postage, for collections not exceeding \$5—24 cents; \$25—34 cents; \$50—44 cents; \$100—64 cents; \$150—80 cents; \$200—90 cents.

## REGISTERED MAIL

Registration fees, in addition to the regular postage, valuation not exceeding \$5—20 cents; \$50—25 cents; \$75—35 cents; \$100—40 cents; \$200—55 cents; \$300—65 cents; \$400—80 cents; \$500—95 cents; \$600—\$1.05; \$700—\$1.15; \$800—\$1.20; \$900—\$1.25; \$1000—\$1.35. (Return Receipt for Domestic Registered Mail 4 cents additional.)

## MONEY ORDER FEES

Money Order fees for payments not exceeding \$2.50—10 cents; \$5—14 cents; \$10—19 cents; \$20—22 cents; \$40—25 cents; \$60—30 cents; \$80—34 cents; \$100—37 cents.

## INSURANCE

Domestic third and fourth class mail may be insured against loss, rifling, or damage in an amount equivalent to its actual value. Insurance fees, in addition to the regular postage, valuation not exceeding \$5—10 cents; \$25—20 cents; \$50—30 cents; \$100—50 cents; \$150—60 cents; \$200—70 cents. (Return receipts 4 cents additional.)

**REMINDER INDEX OF**  
**JAN. FEB. MAR. APR. MAY JUNE**

1					
2					
3					
4					
5					
6					
7					
8					
9					
10					
11					
12					
13					
14					
15					
16					
17					
18					
19					
20					
21					
22					
23					
24					
25					
26					
27					
28					
29					
30		Example			
31		PCD			

Indicate important entries with private

**IMPORTANT ENTRIES**  
**JULY   AUG.   SEPT.   OCT.   NOV.   DEC.**

	JULY	AUG.	SEPT.	OCT.	NOV.	DEC.
1						
2						
3						
4						
5						
6						
7						
8						
9						
10						
11						
12						
13						
14						
15						
16						
17						
18						
19						
20						
21						
22						
23						
24						
25						
26						
27						
28						
29						
30						
31						

marks, as, **P** for pay, **C** collect, **D** discount

## WEIGHTS AND MEASURES

### TROY WEIGHT

24 grains = 1 pwt.                      12 ounces = 1 pound.  
20 pwts. = 1 ounce.  
Used for weighing gold, silver and jewels.

### APOTHECARIES' WEIGHT

20 grains = 1 scruple.                8 drams = 1 ounce.  
3 scruples = 1 dram.                12 ounces = 1 pound.  
The ounce and pound in this are the same  
as in Troy weight.

### AVOIRDUPOIS WEIGHT

2711.32 grs. = 1 dram.                4 quarters = 1 cwt.  
16 drams = 1 ounce.                2,000 lbs. = 1 short ton  
16 ounces = 1 pound.                2,240 lbs. = 1 long ton.  
25 pounds = 1 quarter.

### DRY MEASURE

2 pints = 1 quart.                      4 pecks = 1 bushel.  
8 quarts = 1 peck.                      36 bushels = 1 chaldron.

### LIQUID MEASURE

4 gills = 1 pint.                        31½ gallons = 1 barrel.  
2 pints = 1 quart.                      2 barrels = 1 hogshead.  
4 quarts = 1 gallon.

### MARINERS' MEASURE

6 feet = 1 fathom.                      5,280 feet = 1 stat. mile.  
120 fath's = 1 cab. le'th.                6,085 feet = 1 naut. mile.  
7½ cable le'ths = 1 mile.

### MISCELLANEOUS

3 inches = 1 palm.                      18 inches = 1 cubit.  
4 inches = 1 hand.                      21.8 in. = 1 Bible cubit.  
6 inches = 1 span.                      2½ feet = 1 military pace

### SQUARE MEASURE

144 sq. inches = 1 sq. ft.                40 sq. rods = 1 rood.  
9 sq. feet = 1 sq. yard.                4 roods = 1 acre.  
30¼ sq. yds. = 1 sq. rod.                640 acres = 1 sq. mile.

### SURVEYORS' MEASURE

7.92 inches = 1 link.                      4 rods = 1 chain.  
25 links = 1 rod.  
10 sq. chains or 160 square rods = 1 acre.  
640 acres = 1 sq. mile.  
36 sq. miles (6 miles sq.) = 1 township.

### CUBIC MEASURE

1,728 cub. in. = 1 cu. ft.                128 c.ft. = 1 cord (wood)  
27 cu. ft. = 1 cu. yd.                      40 c. ft. = ton (shpg.)  
2,150.42 cubic inches = 1 standard bushel.  
268.8 cubic in. = 1 standard gallon.  
1 cubic foot = about four-fifths of a bushel.

### LONG MEASURE

12 inches = 1 foot.                      40 rods = 1 furlong.  
3 feet = 1 yard.                        8 furlongs = 1 sta. mile.  
5½ yards = 1 rod.                        3 miles = 1 league.

JANUARY, 1945

Finished L.B.D.  
S Ag. It.

New Year's Day

MON

Trf. → 24 RD

1

TUES

Uneventful

2

WED

3

Moving by Trk. for  
8 RD - Cold - Viewed Moon on  
Side. - Arr. Near Eternal  
City. Stop for Night

THUR

4

Move on 0700. View  
Et. City. Caught in  
Cold - Arr 2200 8RD  
Cold, Hurting Feet -

FRI

5

Disp. - Exam - Hosp -  
Trench feet. (Florence)

SAT

6

Hosp -  
7 pills -

JANUARY, 1945

SUN

7

Hosp  
More pills

MON

8

Evac. by Air  
17 Gen.

TUES

9

Hosp

WED

10

Hosp



THUR

11

FRI

12

SAT

13



JANUARY, 1945

SUN

14

MON

15

TUES

16

WED

17

THUR

18

FRI

19

SAT

20

JANUARY, 1945

SUN

21

MON

22

TUES

23

Snowstorm and  
Thunder & lightening.

WED

24

Write poems  
"The Tides of War"  
& "Awake At Night"

THUR

25

FRI

26

SAT

27

JANUARY, 1945

SUN

28

MON

29

TUES

30

WED

31

FEBRUARY

THUR

1

FRI

2

SAT

3

FEBRUARY, 1945

SUN

4

MON

5

Lv. Hosp.  
Arr Cond Co. (6706)  
Meet Lt. Lyons. Apollo  
Good Deal

TUES

6

WED

7

See Ruins of Nero's  
Castle, plus Lake with  
sunken city.

THUR

8

FRI

9

Ran

SAT

10

FEBRUARY, 1945

SUN

11

MON

12

TUES

13

WED

14

THUR

15

FRI

16

Rancho

SAT

17

See underground  
river. tunnel thru  
mountain's

FEBRUARY, 1945

SUN  
18

*Write poems*

MON  
19

TUES  
20

WED  
21

THUR Washington's Birthday (U.S.)  
22

FRI  
23

SAT  
24

*Lv Cond Co  
R+V*

FEBRUARY, 1945

Visit 24 RD SUN  
 saw Hamp & 25  
 Jas. Samuels

went to town MON  
26

Visit 24. TUES  
 Hamp & Samuels 27

WED  
28

*Ran*

MARCH

THUR  
1

FRI  
2

Lv By. Train SAT  
 for 8 RD 3  
 Ted 2130 from Br.

MARCH, 1945

SUN

4

Chicken 0300  
Rome.

MON

5

Arr 8 RD

TUES

6

Uneventful

WED

7

Uneventful - wrote  
letters home

THUR

8

Mailed box home  
Went to Florence  
Visited two Cathedrals

FRI

9

Uneventful. Wrote  
letters. one to prexy  
Bluford

SAT

10

Visited Pisa, Leaning  
Tower, & Leghorn.  
Saw much of interest.



MARCH, 1945

Uneventful. Tired  
Sleeps late. SUN  
11

Uneventful  
Sends for Laundry MON  
12  
by Wee Willie

✓ check clothes in Co.  
Finds - strange Fruit  
Breakfast TUES  
13

Muster. Reads  
"Strange Fruit" Receives  
much mail - morale up! Cut  
~~into caps~~ check clothes WED  
14

Indo. Reads 121 psalms  
Cont. "S. Fruit" Alert!  
Loaded Wee Willie \$ 2.00 or ~~3.00~~  
Next to last mile THUR  
15  
see "Rough" & "Sweet" Brown  
Suspense for "nite"

Woe is me! Last mile. FRI  
16  
been sent to 371  
2nd pl. "Item"

- All quiet - one close SAT  
17  
Call "Artyn" Recon. Early  
in morn. up to op. nite.

MARCH, 1945

SUN Beautiful Sunday  
 18 Morn. Wrote many  
 Go out on Recon with  
 Capt. ~~Hit 1900 onto Hosp~~  
~~Evans removed~~

MON ~~Evans removed~~ sleeps  
 19 Most of day. Fever  
 Rises to lat<sup>o</sup>

TUES Feeling better. Arise  
 20 + take bath. Lounge  
 rest of day. find im in  
 Lucca. Alerted.

WED move to Convalescent  
 21 Hosp. in  
 clean town nice place. Good  
 food.

THUR Go to surgical clinic  
 22 see Brewer, Christopher,  
 Mossett, & Floyd. Still dizzy  
 Not hearing right.

FRID Report to Div. Hq. Can't  
 23 abide by previous order  
 Hot packs to arm. Head  
 still bothers

SAT Get arm dressed. Go  
 24 to see doctor. Take  
 Epsom salts. "BDTs!"

MARCH, 1945

Went to Church. H. Levy <sup>SUN</sup>  
Leaves. Saw "Mr Steffington" <sup>25</sup>  
Rotten Nerves.

Sewed up by surgeon <sup>MON</sup>  
4(?) stitches. Attend <sup>26</sup>  
Italian class. Saw 2 Shows  
"Full in the saddle" & "Make your Bed"  
Went to class, to show. Rained <sup>TUES</sup>  
Day spent as usual. <sup>27</sup>  
Retire 12 (midnite)

Still rainy. Got up for break <sup>WED</sup>  
fast. Went to class. To <sup>28</sup>  
Movie at 1915. Head still  
bothers.

Breakfast. Lt. Knox arrives <sup>THUR</sup>  
Talk with 2 Mexicans of 80 <sup>29</sup>  
Ice cream. Show Ital. Class

Went to clinic. Walk <sup>FRI</sup>  
over town. Visited <sup>30</sup>  
Greenhouse. Saw USO  
show + movie.

Sick: Sour stomach, Head <sup>SAT</sup>  
hurt. Both. Afternoon <sup>31</sup>  
nap.

APRIL, 1945

SUN

Easter

1 Sunrise service on Hill top. Still sick. Go to clinic & get medicine. Nerves shot.

MON Went to class. Sleeps most

2 of day. Writes letters to M. Mc. N.L.T. + "mom" (sent in day greeting)

TUES Sleeps late. Go to class. Meet Lt

3 Davis. Hears of Barrett. Goes for walk. See Carnival. See good P.I. show

WED

Go to Clinic. Stitches removed. Class. Ear trouble. show at 1330. Forum 1830 talk by British. W/O. see Rohr

THUR Don't get up for breakfast.

5 Class. Hike to Hill top. Beautiful view. Ice cream. Lonely. letter to Esther. No show.

FRI Clinic. Discharge. Hair cut.

36 shows. 53 letters! Retire 0130 Sat. morn

SAT

Check out. of hosp. <sup>0915</sup> arrive

7108 R. Bn. 0915 Restless

Retire 2130. Place-Hunting. Lodge formerly of Medical family. Built 1328.

APRIL, 1945

Breakfast. Check out for unit SUN  
Arr. Div Hq. They don't receive 8  
Us. Return 108 R. Bn. Write some  
letters.

+ Checkout. 0800. Ride til 1400 MON  
Reach outfit. Mountain 9  
<sup>Dusty roads</sup>  
Woe. Still sick. Meet Capt  
Johnson. pensive mood.

Move up to plt. fatigued TUES  
High climb. Night mostly 10  
quiet. Cold. 1160 ft.

- Rise 0900. Many planes go over WED  
Day quiet for most part. 11

High winds. Sweating  
it out. Rec. some mail. THUR  
Praying to the Lord. 12

Alert. at 0630. Called off. FRI  
Multi. Arty. Have to 13  
Stay close.

"Jump off" Arty Bar.  
Duty all day. Good days SAT  
work. pis. off. Beautiful 14  
Night "Niente" Bruno"  
sing with fellows. seem like  
old times.

Mistake

APRIL, 1945

SUN Sunrise service on hill top  
still sick. Go to Clinic. Get

15 Medicine. Nerves shot.

Day a.k. NK shot. Mal. a la  
fete. Multi planes & Arty.

MON <sup>By 9</sup> <sup>Hop off</sup>  
Arise early. See lots.

16 in valley. Get phone call  
go down hill take off for  
Rome, Jeep quits. Nite in Grosseta

TUES Leave Jeep in ord. Catch

17 Trk. Arr Rome. Meet  
Bryce. Roi Ottley.

WED Got finance. P.K. Went  
18 to Opera "Traviata"  
supper + floor show at  
hotel.

THUR St. Peters Church boaff  
19 422 ft high. Robes of  
Popes + Charlemagne. Saw  
"Collisuem"

FRI Toured City. Saw Balcolny  
20 of Mussolini Arch of triumph,  
where Ceasar was buried. M.  
Antony made speech. Catacombs  
Holy stairs.

SAT Breakfast. Chat  
21 With Miss Jarborough.  
Show. Write letters.

APRIL, 1945

Ride all over Rome. To SUN  
airport. See miss Jarboro 22  
& how. see Barrett & Rohv

Lv Rome. Ride all day. MON  
Arr. unit. Nite at Bn 23  
cp. at nite fall. Call Capt.  
Johnson. Ellis Sick.

Go up to Co. & plt. find TUES  
things o.k. Rough work. 24  
"Molto Stanco" Talk w/  
Wright. Duck Mag.

Quiet. Alert to move. WED  
30 miles. Tired. Sore 25  
Via, via! find nice place

Eggs for breakfast. THUR  
meet more people (Po Valley) 26  
Move again by Trk. Sleep  
in rain! Really awful

Go find place to dry. FRI  
Get dry - get wet again 27  
Po valley beautiful  
Alerted

Waiting day long. At SAT  
last, Trks Arrive. Cold 28  
Ride. Change to jeep. "Les  
misérables"

APRIL, 1945

SUN Seares by Jeep

29 driver. rain catch

es up again. Arr. Desti-  
nation. 3<sup>rd</sup> Staging Area <sup>near</sup> <sup>priso</sup>

MON Getting Organized

+ 30 Set. Motto PWs

Go on guard. Work

Harol. No sleep talk w/pw

TUES Guard MAY 'til Noon.

Sleep. sick. Diarrhea.

WED Stay in bed 'til noon.

Eat dinner. doughnuts <sup>at</sup> 1500.

Show. P.O. Leave. Scrounge

Comforters.

THUR Write letters. Rain

+ 3 Hail. News of end of

War in Italy. Ended yester

day. unconv. Surrender

FRI

4

Show. "Alex. G. Bell" News  
of part of W. front Surrender

SAT Breakfast. Lazy. Dinner

5 Volley Ball. Write postcard

Forego pass



MAY, 1945

Breakfast. Clean + assemble bedroll. Write letters. Show "Man of Half Moon St. Dream of Home"

SUN

6

Breakfast. Write letters all day. News over Radio that the war ended at 0241

MON

7

VE Day - Happy, yet sad - thoughtful of fallen Comrades. Inexplicable feeling. Write letters. Also Holiday. Public Controller as to which is VE Day. Help break PX. War said to have ended at 0001

accepted date of VE Day

TUES

8

Lounge. Write Couple of letters. Go on guard

THUR

10

Stuff gets p-on

Guard: 0400-0800 pod

FRI

11

Get mail. Wings over Jordan. Meet Miss Jones of Greensboro, Ne. Show "Up in Mabel's Room"

SAT

12

Hike, Dinner Work on poem Write letters, Bath, send \$5.00 sup. Jour. 12.00 Name for tickets Spook Complain about everything

MAY, 1945

SUN Close Order drill. Instruct.  
10<sup>13</sup> in guard duty. Guard  
mount 1130 Dy. till 1600. Sleep  
till 2400.

MON Dy. 2400 to 0900. In bed  
14 till 0900. play volley  
ball. bath, haircut. Shave, sleep

TUES Hike. "Pien" w/ men in. plt  
15 Disciplinary problems. Charges  
on BELL, Hendricks, et al pool

WED Write up charges. Play  
16 cards. Go on guard.  
2000-2400 ~~on~~ Black market  
troubles.

THUR Gd. 0900-1200 Go Leghorn  
17 in afternoon. Buy val  
poo. shoes. Show Exper. per  
11005.

FRI Lounge. Go w/ Quarter  
18 play volley ball. ~~Stop~~  
show. Show - Two Down - one  
to go.

SAT Drill Go on guard  
19 Talk w/ chaplain of  
Tng problems. ON SUN.

MAY 1945

multo. stanco. Long walk. Nice wheat  
Pt. Walk Around Compound 0500 <sup>SUN</sup>  
Sleep 0800-1100 Bath. Dinner <sup>20</sup>  
Pietrasanta. Massa, Leyhorn, Hines  
27 Rpl. D. see Whit, Turner, Boldena  
Hike. Visited by AskeW <sup>MON</sup>  
Friend Glover. Afternoon like old time. <sup>21</sup>  
Stay in & sleep.

It Work on form 20<sup>s</sup> Go see Tug <sup>TUES</sup>  
film malaria. Go class in after-  
noon. Get mail. letter from Rebbie  
G Bell.

Write pres. Bluford. <sup>WED</sup>  
Miss Warwick. Exercise, <sup>23</sup>  
Bath. Go to bed

Work on PX Breakdown <sup>THUR</sup>  
play volley ball - bath. Show <sup>24</sup>

Close order drill. Int. <sup>FRI</sup>  
Go duty. Go ongd. Write <sup>25</sup>  
letters. 8-12 relief.  
No unusual occurrences.

Get morning off 1200. <sup>SAT</sup>  
Sleep after noon. Show <sup>20</sup>  
Shropshire back from Rome  
Chaplain Woods leaves for 370

MAY, 1945

SUN Church "Chaplain McDaniel's  
27 of 473rd Read. Sleep, play  
cards. Stay in, Noshaw, Bath. +  
foot treat ment

MON Drill, listen to Capt Gm  
28 History lecture. Play cards. Go  
on Gd. Inevitable Nut sack disc  
ussion, "Grande" Smith. Some character, le.

TUES Go on duty 0400 - find MG's  
29 & sleep - take carbine. Write couple  
of letters. Take shower 2230  
Caught ball 1800 - 2000 (Mary Super's  
birthday)

WED Memorial Day (U.S.) Command  
30 Inspection. 5 minute silence to  
observe Day at 1100. lots of  
play afternoon. Vol. ball, etc. Sat

THUR Work on USAFI Gd. Mt.  
31 Alert! Assemble Equipment.  
Mail Cookies from Nola B.  
Help pay off. Stay overnite.

FRI

JUNE

1 Wait transport. til 1630.  
Move to blt Qm. see Col. at Hdq.  
Sweat out Chow. Retire 2230

SAT

Make check of area.  
2 Lounge around most of day  
Go down to Compound 2200  
retire: on return

JUNE, 1945

Arise 0700. Go to 8th Repl <sup>SUN</sup> 3  
see Christopher & Fountain  
& Harris. Write couple of letters.  
Check <sup>prisoners</sup> play cards. Retire  
Breakfast. 0730 Go to Bn Hq. <sup>MON</sup> 4  
Get pass blanks. Visited by Foun-  
tain & Harris. + Col. Hartman. Write  
letters. Visited by Mr Jackson. Retire  
Breakfast, Write letters <sup>TUES</sup> 5  
Go to Company take 3 men to  
trade. see about dry. Talk with  
Mr Jackson. Play cards. Retire.  
Write letters. Go pick up pass <sup>WED</sup> 6  
forms. Go to hosp. to see Sims  
find ~~him~~ left early in morning  
Finance office. Got paid <sup>pisa, dry.</sup> co. mail.  
Stay around all day. Write <sup>THUR</sup> 7  
letters.

Go to Leghorn. Buy some <sup>FRI</sup> 8  
Go to pisa. get souvenirs  
Wrap packages. Topick 6 men  
down. + get men.

0600 Go to Co Area & take Po <sup>SAT</sup> 9  
& Bell for Homeward bound.  
Move to Another Area  
Talk French w/ Paeson.

JUNE, 1945

SUN Write poem "Old & New"  
10 Write letters. Make check  
on guard. Get letters.  
retire.

MON Write letters. Go to  
11 Leghorn. Get right to move.  
Pod. Return to Co. Bath.  
Play cards. retire

TUES Wait transport. Go to Leghorn  
12 get on train. Start Journey  
for Naples.

WED Breakfast-Rome. see destr  
13 jet on along route. see Casino &  
monastery hill. Arr. Caserta & on  
to Aversa.

THUR Arr Aversa 0200 turn in weapons  
14 retire. No breakfast. Shower. Go on  
Police patrol. Hoping for excitement.  
Get none. Supper-sleep - <sup>12:00 to 2:00</sup> awake 2:30

FRI Work on poems. Go on gd  
15 1600. Make tours of post.  
Come off gd. 2000. Shower &  
bed. Kelsey of Salisbury, N.C.

SAT Arise 0330 for gd. Come  
16 off 0800. Work on poems.  
Go to Naples, Coney Island  
Return-Supper. long talk w/sgt

JUNE, 1945

Stick Around. Read - "Brave Men"  
SUN 17  
Sick.

Go on gd 0800. Dinner makes  
MON 18  
me sick. Diarrhea. Sick on  
shift 2000-2400. Close check on  
posts.

Stay in bed until 1000 - shower  
TUES 19  
Dinner. Fever. Go to  
Court-martial. Soak feet at Disp.

Play Cards w/Barrett & Jones.  
Go on gd. - 1000 to Betty & make  
WED 20  
sworn statement on  
Hendricks. Duty 1200 to 1600  
supper nap "Profiled"

Duty 2400 to 0400 Work on  
THUR 21  
poems 'til 0600 Nap Bn

Disp. Coney Island for swim  
Return 1800. Talk of old times  
FRI 22

Go on gd 0800. 6hr. Shift.  
SAT 23  
Come off 1400. Pod w/ LCo. men

Write on poems. Capt. Johnson hurt  
on trucks Dad died ten yrs ago

Come off gd 0230. Go to PX  
SUN 24  
breakdown. Work break

ing PX down to platoons.  
Figure up bills. Read - retire

JUNE, 1945

SUN Go on gd. at hosp 0800

24 Chicken dinner. Mail. Write  
Cat. Had to quell arguments  
Family quiet nite

MON Come off gd 0830. v. v. d. by

Lt. 25 Orme. bath. Play Monopoly  
ly. Failed to get Jeep for trip. No  
retire early.

TUES Lounge. letters fr. Pha-

26 Norma. Paper & photos.  
Go town for show. R. Cr. off. A  
see Bradley. Home ward bound.

WED Gd. 0800. Hosp. O.D. letter.

27 Nola. Married!! May 19.  
Gd fairly quiet. Write until  
Midnite.

THUR Come off gd 0830 Get

28 Jeep. go to town. buy  
Souvenirs. Go to PX for officers.  
Return.

FRI Write letters. Wrap<sup>n</sup> Sow

29 Venirs for Jeany Cassie & Mrs  
Greene + Mary Suber. Visit by  
Miss Jarboro.

SAT On gd 0800 Write letters

30 Work routine Back  
on at. 2000. —



JULY, 1945

Come off gd 0200. Arise SUN  
0730. Get PX money straight  
pd Lt Wiggins \$556.16. Have  
long chat with Miss Jarboro. X  
Get Jeep. Write unk. Lam MON  
Go. Pompei. Stop Back in 2  
Naples. To camp for supper.  
Sleep. Wrapt souvenirs. retire  
Go on gd 0800. Fix. papers TUES  
for mailing. Write letters 3  
also type some. Alerted for  
p.v. Chasing detail to North Italy  
Come off gd. 0900. bath. pack  
Independence Day (U.S.) WED  
Finish details - to station R.R. etc.  
Take prisoners to train 1709 Lg.  
Lv. 1930. Cars of train <sup>Fire works. B. 201 Lg.</sup> at Lasciano  
On to Rome. Ar. 1100. 2 hr wait  
Off again. Ride in electric 5  
Engine. Observe operations.  
Retire to my car 2345  
Fano <sup>seacoast</sup> Pesaro. Rimini. Bologna FRI  
Poggio Rusco (Destination) by train 6  
Entruck (Ger. Trk.) Cross Po. Verona.  
Arr. Verona 0400 (7 July)  
Sleeping bag incident. Start SAT  
back. Stop at ARC. for coffee &  
doughnuts. Continue to entrain'g point. Go  
to Bologna. Held up. Argue for engine.  
sweat out train. Hunt up Men-

JULY, 1945

SUN Lv Bologna 0600. Ride in diesel En-  
gine. <sup>8</sup> Pass thru. long tunnel  
Arrive Florence 0700. Lv  
Florence 0815. Ride in steam Engine  
Pisa. <sup>8</sup> Seabrook Co. Leghorn. sleep <sup>6</sup> Grass

MON Travel on. reach Rome 1300  
Lv 1600 pass thru. long tunnel  
25 min. to come thru. News of hold  
up. Our train delayed. Go to bed

TUES Get up. Engine gone. Wash &  
10 shave. Sweat out engine.

Watch Parade of Pussy. Engine arr  
1348. (K. Co) start again <sup>Really dirty.</sup> after 2 1/2 hrs

WED Arr. Aversa 0700. Trx to Co. Start  
helping <sup>Bath. shave.</sup> Move. Move to New Area

Set Syphilis - Gomerrey Argument  
of right. Listen to <sup>of woman's heart</sup> Whore Story

THUR Go to Casserta & purchase  
12 clothes. Lounge, read, play  
around w/ football.

FRI Arise for reveille. Go on  
13gd at Hosp. Riley & Collins  
picked up. Go by mp. sta. Get  
another watch.

SAT Come off Gd 0830. Help  
14 issue PX. Read. Go get  
bath. Talk with Barrett  
& Davis. Return. go to bed

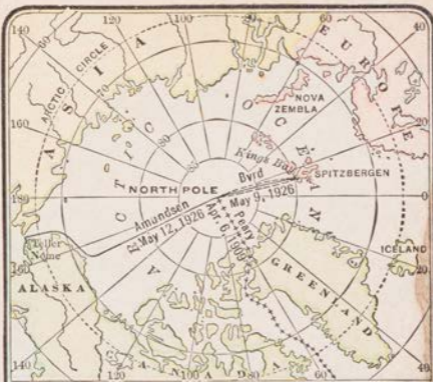

### ARCTIC REGIONS

Peary, April 6, 1909 \_\_\_\_\_ ++++++++

Byrd, May 9, 1926 \_\_\_\_\_

Amundsen, May 12, 1926 \_\_\_\_\_

### ANTARCTIC REGIONS

Amundsen, December 16, 1911 \_\_\_\_\_

Scott, January 17, 1912 \_\_\_\_\_

Byrd, November 29, 1929 \_\_\_\_\_

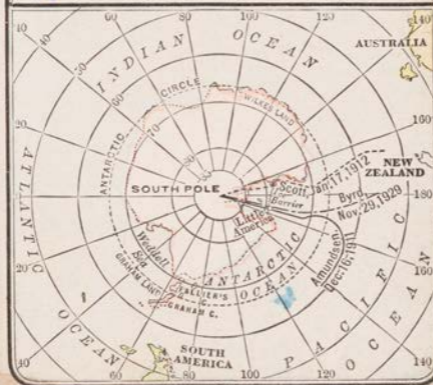





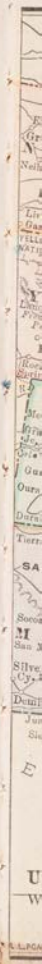



**UNITED STATES  
WESTERN DIVISION**

SCALE OF MILES  
0 50 100 200

WALGATE'S ENG. CO., N. Y.



G U L F O F

M E X



DISTANCES:

- Hawallan Is. from San Francisco, 2100 miles
- Colon, Panama, from New York, 1981 miles.
- Porto Rico from Key West, 972 miles.
- Tutulla, Samoa Is. from San Francisco, 4160 miles.
- Guam I. from San Francisco, 5437 miles.



Yucatan

C. San Antonio

Channel

L.L. POATES ENGR'G CO., N.Y.









# NORTH CENTRAL STATES

SCALE OF MILES

0 40 80 120 160







MIDDLE ATLANTIC SECTION

MAINE

NEW BRUNSWICK

SCALE OF MILES  
0 25 50 75



ONTARIO

85

W. Nelson & Co.

Maple L. Lake

130

# ONTARIO

Scale of Miles



SOUTHERN PART OF  
**ONTARIO**  
Same Scale

JAMES BAY

PORT ARTHUR  
Sault Ste. Marie

ESUPERIOR

U N I T E D

S T A T E S

A N D

C A N A D A



**LOWER QUEBEC  
AND MARITIME PROVINCES**

Scale of Miles  
0 50 100 200

NEWFOUNDLAND  
ANTICOSTI I.  
GULF OF ST. LAWRENCE  
CAPE BRETON  
ISLAND  
BRUNSWICK  
NOVA SCOTIA  
UNITED STATES  
MARITIME PROVINCES  
C. Chilly  
SOUTH  
YARMOUTH  
BARRINGTON  
ST. JOHN'S  
HALIFAX  
DARTMOUTH  
WILLOW  
ALBANY  
MADAGASCAR  
YARMOUTH  
BARRINGTON  
ST. JOHN'S  
HALIFAX  
DARTMOUTH  
WILLOW  
ALBANY  
MADAGASCAR



Barrington 65 70

200

100

50

20

0



DOMINION OF  
CANADA

SCALE OF MILES  
0 100 200 300 400 500  
U.S. GAZETTEER, 1880, N.Y.

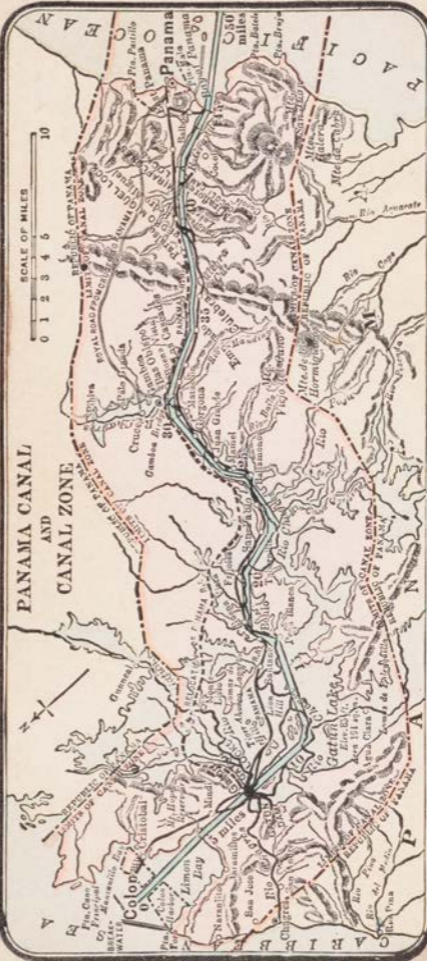

SCALE OF MILES  
0 1 2 3 4 5 6 7 8 9 10

PANAMA CANAL  
AND  
CANAL ZONE

550 miles

W  
A  
P  
l  
t  
g  
J  
t  
a  
r  
e  
t  
+  
C  
S  
G  
P  
  
G  
M  
f  
g  
&  
G  
P

JULY, 1945

Get up 0700. Lounge. Dinner <sup>work</sup> <sup>SUN</sup>  
With PX. Nap. supper. Listed <sup>15</sup>  
to Whore stories fr. Next tent.  
Alert to move

Pack. + move out at 0800. get <sup>MON</sup>  
lost! Capt. 'sleep! finally get <sup>16</sup>  
there. No facilities. Work to  
get things going. Had go back to Co for

Jeep arrives. Cut much red <sup>TUES</sup>  
tape to get lumber. Dinner <sup>17</sup>  
at Co. Go to Naples. Bath. PX.  
return to Area. Put watch in shop

Go Casserta + Co. Return <sup>WED</sup>  
to area. visit by Barret <sup>18</sup>  
+ Wiggins. Bell alerted for  
Court martial. Go to show. at Hq.

Send Gaskins in Jeep. to Co. <sup>THUR</sup>  
Go to Co for mail. Hear <sup>19</sup>  
photo fr. Othela. Take it easy. Hear  
of Viareggio. Explosions

Go to Co. Stop at prison house <sup>FRI</sup>  
look for Wesley Wiggins. mail <sup>20</sup>  
fr. Nolan + Jessie Boyd. Robeson  
gets hit. Run around to get him in <sup>hosp.</sup>  
Got bed for 2nd time all's. <sup>SAT</sup>

Go to Co. Go to hosp. to see Robeson. <sup>21</sup>  
Pretty busy day. Speak to  
Platoon. Order Revielle

Make JULY, 1945 Rev. Sun. morn.

SUN Write 4 letters first for 22 month. Disciplinary problem. Make decision to handle them. Nice talk w Thomas Arrington.

MON Arise 0600. Work around area

23 Go to Company. put charge on Timmons. Haircut right after supper

TUES Stay in area. Write Jose

24 Francois. Get 4 letters. Visited by Lt. Moore & Shrop. Go to USO Show. (Nelson accidentally shot)

WED Go to Co. Bn. Vag Hosp.

25 Write up post orders. Read paper. (Col) Get one letter.

THUR Arise 0600 Go Ct. martial.

26 Return. Area. Get req. for bar-rack. bags. Go hosp. Capt (S-3) find two men sitting. <sup>332</sup> Club, Washrop

FRI Go to Co. get gd. memo's

27 straight. Go to 365 area. see East (Lt) Bath. Show W.

SAT Arise. Get things going. Go

28 to Co. Get gd book str. aightened out. Go to get bath 365. see Lt. pati. Show Gf. Joe

JULY, 1945

Stay around. Write letters. SUN  
Read papers. got 2 letters 29  
Go for a ride. Take Gaskin  
with me.

Go breakfast. Write letter MON

Sleep. miss dinner. both, supper 30  
show. picture "It's all in the Bag"

No good. Type more. lights go out. 12:45

Went to Co. Get pay \$34.10 TUES

Come back to area go to 1st plt 31

+ Hospital. Practice typing. Retire  
Got 4 letters

Go Co. see about foot locker being  
made. Come back. 2 letters 1

Passes forged. (pod) Show.

Typing lesson. Retire.

Went to Co. late return. THUR

to Depot 3. get. material for

foot locker. Typing lesson

retire.

Assemble stuff. Go to Co. McFRI

put charges on marseq. put in 3

\$35.00 for Swiss Trip. Go to Hosp.

To see 3 letters USO show "Shuffle along"

Work on rifles. Inspection SAT

Go to Company. Go to see shuffle

Along again. Club after show.

pw escape between 2200-2400

4 letters

AUGUST, 1945

- SUN** Make investigation of  
5 PW escape. Read. Sleep.  
Steel gets into trouble. Ty-  
ping lesson. No mail
- MON** Lounge all morn. - waiting trans.  
6 Go to get Jeep back. A letter  
To see Roxy Revue. Read  
An. Hus. Retire.
- TUES** Write letters. Visited by  
7 8<sup>th</sup> Div. Col. Go Co. take  
PW Escape report. Return  
sleep. Go show-play <sup>met to</sup> wife. (no mail)
- 1 WED** Typing lessons. Compose  
8 letter on discrimination. Visit  
ed by Lt Johnson (Am) Lt.  
move (pm) Write letters - type
- 1 THUR** Write letters. Go p.o. +  
9 get m.o. send to home 5 Stella  
Go Co. Russia goes war w/ Japan  
Read. Write. let.
- FRI** Go to Co. get footlocker  
2 10 Get License Blanks. Hear pl  
that Japan is ready to  
quit. Hopes high. <sup>Andrews say</sup> (Uso show)
- SAT** Send for papers sleep.  
11 Go to co get license. Sle  
Laundry. Go to movies  
weekend at Waldorf.

AUGUST, 1945

- Write letters; Visted by <sup>SUN</sup> 1-  
89th Who will relieve me 12  
tomorrow. Write Inf. Journal Com.  
Inf. Badges: Wait for war news.  
Get ready to be relieved. Rld. <sup>MON</sup> 1  
at 12:15 Wait for trks. Return 13  
to Co. play Lt Moore cards. Show  
Naples. Thrill of a Romance. E. Wms  
Reveille. Lounge around. play <sup>TUES</sup> 3  
Write letters. photo fr. Davelin 14  
Go to inspect gd. Eat grapes  
News still muddled. fire <sup>WED</sup> 4  
**1000 News! Its good! Japan**  
**Agrees to surrender. Red** 15  
letter day. 2 days for celebration War's  
end PX yesterday <sup>THUR</sup> 16  
Reveille. Lt Moore lat  
getting up. Lounge. play  
Cards <sup>Barrett</sup>. Capt Johnson retur  
in morning  
Exercise. V.D. lecture. <sup>FRI</sup> 4  
play parlor football. play 17  
Cards. Sleep. supper. Movie  
Spoke cigar get drunk.  
On gd. Stay dround. in fatigue. <sup>SAT</sup> 1  
Sleep. Set moures. Read 18

AUGUST 1945

23. Write 3 letters

**SUN** 19 Stay in bed late. Go to church. Work on supply book. Dinner (ice cream gone) Read, sleep. Go to USO show (Talk of the Town) flat.

**MON** 20 Miss breakfast. Dinner (ice cream) Prepare to move. Show. "Blood on the sun." last night in Napoli.

**TUES** 21 Arise 05:30 breakfast. final assembly. Take things to station. Get papers. leave <sup>see Lt Lyons</sup> <sup>get Rome 1930.</sup> <sup>ride - tunnels</sup> <sup>Aversa 12:35 (P)</sup>

**WED** 22 Ride bumpty freight. Arrive Leghorn 10:30 Get trucks.

Wait till last to get Equip. Arr. at area. Setup sleeping arrangements.

**THUR** 23 Reveille. Work on tent. Work on supplies. Go to Regt. see about purple heart. see about laundry. Sleep.

**FRI** 24 Breakfast. Look over books. Find Forever Amber. Go to Regt. Return. Troops alerted for movement.

**SAT** 25 Breakfast. Work, inspections. Dinner, inspections. supper. Work on Citations. Read sex book. Try save Busby.



AUGUST, 1945

Work on Citations. Church. **SUN 26**  
k more work on cit. Work on supplies  
p. Sign form 32<sup>s</sup>. Read Bath. sleep  
Ball game.  
Wake until 1:00 AM.  
Go to Regt. + Su. Co. see **MON 1. 27**  
Seabrook + Marshall. Get "Black  
+ Boy". Read Return Cit 45 to AG  
sec. (Visited by EA. Johnson) P  
Teach 1<sup>st</sup> aid. Work in supply **TUES 28**  
Go to take Idry to Regt. to  
Check on purple heart. Scare by  
Jeep driver <sup>duck passage</sup> send Val Pak to Pn  
Clean tents. Teach 1<sup>st</sup> aid. **WED 29**  
Write up CIB<sup>s</sup>. Get right for  
Parade. Go to Div for parade supper  
Read  
Work around area. Go to Regt. **THUR 30**  
personel. Get order on purple  
heart. Get laundry. Go up leaning  
tower. shower <sup>Gook off OD.</sup> make retreat.  
OD. Gen. expected in area **FRI 31**  
Sit on Court-martial. practice  
parts of parade. see Gen. play Valley  
ball. see movie "Dragon Seed"  
Pn parade **SEPTEMBER 10 30 SAT**  
Go with co. Sleep from 1300-1600  
Ice cream for supper Still no mail

SEPTEMBER, 1945

SUN Go to Regt. Get a purple  
 2 heart. Off. meeting. (Bn) Go  
 Swimming. -progress- Tired. Sleep  
 Visit by Rough. & Turner. <sup>Write letter</sup>

6 MON Labor Day (U.S.) Get PX  
 3 Go to Regt. by Ldry. which  
 is closed. I. & E. discussion -  
 Mail! Read - Movie. <sup>Those Endear-</sup>  
<sup>ing young</sup> <sup>and</sup>

TUES Hang around. lazy. Read.  
 4 shower closed. Movie.

WED Work in supplies, Swim  
 5 Go to look for typewriters.  
 Get them. Work on citations  
 & supplies.

THUR see about transport. Stand  
 6 inspection. Go to Lehigh  
 to ball game. We Win. Get  
 lights.

FRI Go to Regt., Ldry, Div. for  
 7 finance. Get pay. Check on  
 photo shop Go swimming. par  
 ade. Lt Cunningham arrives at B.

SAT Inspections. Parade. Off.  
 8 meeting. Beach, shower.  
 Movie "Where Dewey from  
 here"

SEPTEMBER, 1945

Write letters, rain (slight <sup>SUN</sup>)  
 Dinner. 28 p. letter to 9  
 Norma. Ball game. Rained out.  
 Aug. v. Blue Pod. movie <sup>Bell for Adona</sup>

Calisthenics. Hang around <sup>MON</sup>  
 Read. Go to Regt + Sr. Co 10  
 movie. Write 1 letter. talk  
 late. 1230 <sup>am</sup> Muster for stolen  
 liquor

P.T. Read. Sleep. Dinner <sup>TUES</sup>  
 Read go for bath. motor 11  
 out of order. Read Forever Amber  
 Movie. <sup>sunday</sup> dinner for a

P.T. Lounge. Read supplied <sup>WED</sup> 2  
 Go to Div for parade 12  
 which didn't come off. Go  
 out gd. Sleep Check on gd read  
 Phone in review reports <sup>THUR</sup> 3  
 Mail! Yippee! Read For 13  
 Ever Amber. Read mail.  
 Prepare for Et. mar. Def. Coun. Show  
 Go Regt + Leghorn <sup>Eat Dinner</sup> Pow Sub <sup>FBI</sup> 6

PX. Ret. for Et. Mar. Wins late 14  
 Busy day. Varraggio. bath  
 etc. 079 T.D. take H Bentley

Inspect Prop. Books. Go Leghorn <sup>SAT</sup>  
 Dinner there. PX. Return 15 2  
 listen to ball game. Read  
 movie Horn Blows at midnite

SEPTEMBER, 1945

- SUN Arise 0330 to close tent for  
 16 rain. Road imbed. Stay in bed  
 till 1100 finish Foreer Amber.  
 Loungy around. Meet Lt. Finley. movie
- MON Investigate. Ct. Mar. Sign. 32<sup>s</sup> for  
 17 Supply. Go to Repl. Co. + Div. Ball  
 game P.X. <sup>store</sup> Movie. Write letters.  
 Waketul <sup>and going</sup> Night W Dreams
- TUES Teach Int. Gd. Duty. I & E.  
 18 Shall I Go To Alaska. & Shall I  
 take up P/War Farming. Write  
 letters Bath. town. <sup>gato</sup> P X ration
- WED Go to 1<sup>st</sup> Bn area on recon.  
 19 Look over things. See Barber  
 + M. Thomas. Return to Co. Work to  
 Supply Greene for Stockade
- THUR Arise early (0500) Get right to  
 20 Move. Move to 1<sup>st</sup> Bn area  
 Go on gd. 1130. Work for  
 Lt Lee for awhile.
- FRI Come off Gd. at 1200. Goto  
 21 ball game. We win 8-1  
 Write letters after bath.  
 listen to news.
- SAT Work with Supply. Write  
 22 letters. Movies.

SEPTEMBER, 1945

Shave. Go To Church. Write **SUN 3**  
letters. Go to Ball game **23**  
Ritten game, just 19-6 too  
late to go out. Movie ~~movie~~.

Stay over supply Room most mor **MON**  
Write letters. Turn back letter **24**  
to sign for Gino in this theater.  
Marie. Salome Where she Danced.

Stay around Write letters **TUES**  
(15) Movie. listen to Ball Game **25**

Stick around. Go to pisa **WED**  
for making pictures. Go to **26**  
Viarreggio nite. See Rough  
Turner

Rearrange personal belongings **THUR**  
Go on gd 1130. Ref. Volley **27**  
ball game. Movie "Together  
Again" Turn early.

Go to Co. Read Dist. lounge **FRI**  
Around. Movies "A Song to Remember" **28**  
& "Out of this World" Lt Johnson  
returns. Answered indorsement.

Write on poem Rhyme of Refugee **SAT**  
stay Co. most of Day. Chicked **29**  
dinner. send in "Duration Slip."  
Movies. "Corn is Green" & Capt Kidd

SEPTEMBER, 1945

SUN 30 Go for PX after coming from Church + Communion. Sell till 1900. Go to via reggia see Turner. Get steak dinner.

MON 1 WORK on PX figures. Sell PX afternoon. Go to town again.

TUES 2 Put Batteries in Radio. Go to Leghorn. Buy Tranch Coat. Rains-came. Cupts + Shrop. Play cards

WED 3 Go Pisa Have photos made. acc. By Barrett. Torre Del Lago. stopped by Col. + Mp. Listen BB game

THUR 4 Go Torre Del Lago. pay \$5.00 px. bill. leave pencil on desk. ldry. Fine dinner around balance of eve. listen BB game

FRI 5 Stay around. Write letters to Esther, Norma, send phalba photo. Nola. listen to BB game. Chi. 3-0.

SAT 6 Get. Jeep. Go bl 1st @m. Dinner at 4078 @m s.r.co. Get Jerry stuff. Go pisa. Photos not ready. Ldry. foot ball game. Win 13-7 listen BB game.

OCTOBER, 1945

Get right to Move. Wait <sup>SUN</sup> for  
trks. Move to Torre Del Lago.

Go To Viareggio. See "sickening"  
sex Act. Steak Dinner. <sup>Friction w/ CO.</sup> About 8:4

Talk w/ Capt Charles + Johnson <sup>MON</sup>  
About pervert sex acts. 8

O.D. 1130 Work w/ Bd detail  
listen to <sup>Chick-7</sup> Ball game <sup>CO. still fretting</sup> about pk

Taken <sup>Reveille</sup> Reports + call in <sup>TUES</sup> to  
Regt. Relieved at 1130 by 9

W.H. Smith. Taxmen out  
for organized Athletics. <sup>see Gibson's Report on game</sup>

Went to Leghorn, Got <sup>WED</sup>  
P.O. Money orders. Got <sup>10</sup>

photos from Pisa. See Movie  
Geo. White scandals "B-game" <sup>Dep. 4-3</sup>

Go to hear Lt. Col. Kimpton. <sup>THUR</sup>  
Check. eq. Address box. Lounge <sup>11</sup>

around. Mail Photo to Daveller  
Mail pamphlets to Art T.

Work With Supply of Group <sup>FRI</sup>  
shipping out. Go to foot <sup>12</sup>

ball game in Afternoon. We  
Win 21-0. Try to see movie Mac. <sup>out of order</sup>

See Moore off. Work on <sup>SAT</sup>  
packing his souvenirs for <sup>13</sup>

shipment home. Fix Capt. Johnson

OCTOBER, 1945

- 1 **SUN** Get up late. Stay around +  
14 Read on "Freedom Road"  
Bath. After having to start + m...  
sleep anap. Talk w/ Jackson + Capt. <sup>stealing 3 Bants</sup>
- MON** Go To Pisa + 338 to  
15 Carry Ldry. Read. Get  
Right to go on SP Detail. Find  
Name not on Sch. Orders.
- TUES** Go To Div. See Capt Strapp  
+ 16 Lt Thompson. PO (TARFU)  
Call Lt Thompson 1400 - No go.  
Go on SP Detail. Talk w/ Turner  
pick up Moore
- WED** Go see Lt Thompson at Div.  
17 Get Ldry. sleep Read. Get OK  
on Sch. SP Detail called off. Beat  
Trash Around fire in yard.
- THUR** Run Around - get things packed  
18 Sweat out Transport. + Driver.  
Get off. 1100 - Wait at Div. <sup>Dinner</sup> Go get Moore's  
stuff. Tire trouble. Arrive 1830
- FRI** Register. Go Town w/ War-  
19 rd, Shrop. etc. Return. Har-  
g around Write letters  
Go to bed 2230.
- SAT** Write letters. Straighten  
20 things a bit. Go put in  
Ldry. Go football game  
Get PX. Popcorn.



OCTOBER, 1945

Stay in bed late. Read **SUN**  
mystery story Get up for Dinner **21**  
Work on poem. Study

Class 0800 **NOPE.** **MON**  
Reg schedule. Retreat **22**

Cal. speaks  
Class schedule

↘ **TUES**  
Get mail. letter (28 page one) **23**  
to Norma returned

Small test in Italian **WED**  
Tour. identifying trees **24**  
Go see N. Zealand Show. Good!

Class schedule **THUR**  
Rain **25**

Test in forestry **FRI**  
None in Ital. **26**  
Test in pork prod.

Dry. put clothes in **SAT**  
for alterations. Take clothes **27**  
to civilian for wash. haircut.  
Go football game win 7-0

OCTOBER, 1945

SUN Get up in time for Church  
28 fine service. "Losses &  
Gains" Lounge rest of day.

MON "B" in forestry. "A" in park  
29 production. Take shirt &  
Pants to tailor. Gross Conv. <sup>shrop. pulls paper off 5 time.</sup>  
by Moore, Shrop. Harrison.

30 TUES Class Routine  
30

5 WED Class Routine.  
31

6 THUR NOVEMBER  
1 Class Routine

5 FRI Class Routine. Exams  
2 in forestry & park pro.  
Rains

SAT Go to town shopping w/more  
30 few things. football  
game win 26-6 play 4390  
Movie "House on 9th St."

NOVEMBER, 1945

ch Get up 1030, bath, dinner, <sup>SUN</sup>  
ping-pong football & broadcast.  
Study. Read chap. on Breeding of  
Pork. To Bed early.

rx Class Routine <sup>MON</sup>  
100 in forestry A-in park <sup>5</sup> prob.

na Class Routine Test in <sup>TUES</sup>  
Italian. <sup>6</sup>

Class Routine <sup>WED</sup>  
<sup>7</sup>

Class Routine prepare <sup>THUR</sup>  
for tests <sup>8</sup>

s Tests in forestry & park <sup>FRI</sup>  
ro. Molto Caffe w/self about forest <sup>9</sup>  
ry fest

Mail gets home <sup>90</sup> to Casale L. & Rona  
Orientation. U of Florence <sup>SAT</sup>  
& see wax specimens. Very <sup>10</sup>  
Good! football game. Win 2-0  
Eddie Moore's team. Movie  
to travel to Rona

NOVEMBER, 1945

- SUN 11 Go To movie + Get steak dinner. Went to Church in morning. Shrap. takes pictures. Retire early
- MON 12 Class. Routine. Goldsboro Comes over for visit. Fail to accomplish anticipated work. Go to get for Ldry. not Ready
- TUES 13 Class. Routine. Get pants from presser. bath. Retreat Study in + Study. Take Ldry out.
- WED 14 Take forestry test (AM) Take pork Test Pm. Do O.K. Go Town. Get insignia + Souvenirs. Go show "ENSA" Theater. See stage, study Italian. Exempted from exam. play Bridge. Retreat to go show.
- FRI 15 No Class. Get up late.
- 16 Go show. Get lots of mail
- SAT 17 Go show. Routine

NOVEMBER, 1945

Get up Go Church. Go SUN  
Show. See "A Tree Grows 18  
in Brooklyn" Supper Apollo - see  
see my lawyer.

Get up pack Dinner MON  
down town. Sweat out line 19  
Ship out 1600 for PBS. Arr.  
Go Terminus Hotel to write.

Go PX. buy shoes of Hart. TUES  
Hang around hotel, supper 20  
see movie "Diamond Horse shoe.  
Retive.

Go PX. Dinner. Haircut. WED  
Picture (movie) Get 21  
Orders from PBS Hq. Decide  
not to report till fri

Reminisce w/ Colter. Vow THUR  
to be home for next thank's  
giving Dinner. Good dinner.  
Opera 2000 "Carmen"

Get right to move. Hang FRI  
around Hotel all day waiting 23  
for Trans. John R. Johnson fails pay \$2000  
Get to new outfit 2000. Get billeted.  
Roughhouse Comes in. Go See SAT  
Adjutant. who is Lt Knox. Stay 24

around. Work on Radio + stove.  
Off. meeting in Co. Hear football  
game. Meet Lt McDonald.

NOVEMBER, 1945

SUN Go over Co. Work around  
25 A.M. Sleep P.M. Duty off  
for nite. Catch Whore in tents  
chase thru mud.

MON Birthday! Work all day.  
26 Kitchen & mess. Port  
duty for nite called off  
Repair to tent & turn in early

TUES Day off. Stay around  
27 tent & take things easy.  
Talk w/ Turner. Visit histon  
Both. Off. meeting.

WED Work Around mess Hall  
28 stay close around area  
Work for port cancelled  
Write few letters Retire

THUR Give letters Em to mail  
29 Rough sends letter to Sims.  
Port Duty. Go town-out in ldy  
px. Movie. Read Retire

FRI Make out Ration Telegram  
30 Lay around. Catch nap.  
see truck in ditch. Supper  
Take P.O. Activity. Work on Ra

SAT ~~Mon~~ DECEMBER out Ration  
1 telegram. Alerted for Con-  
voy. Go Leghorn PBS.Hq. for order  
px. D.O. Again listen A. & N.  
football game 32-18 Army. see

True Glory.

DECEMBER, 1945

Stay around. Get 201 file SUN  
fix for Promotion. Go Leghorn<sup>2</sup>  
get my orders. Bath<sup>17:30</sup> Sleep Visited  
by Donne. get "box." Retire.

Move out 0500. Gds late. leave bed MON  
hind last trks 0630. Open trk for 3  
self. fire trouble. Cuts off. Rain fin-  
ally arr. Bologna. Hold up till 1600, Gas  
trouble. Take Cab. Mestre 2115. Hotel  
Humes + Duck Dinner.

Move out 0700. Go up Convoy TUES  
Lv. Mestre 0900. Dine, see  
bad week two British hurt  
& pretty badly. Arr 52nd  
1200 Check in by 1630. Go by  
Triste. Supper at NAAFI  
Br. Place. Bus moved. Check M.P's  
get other PW's Matthews in Hosp. Mes-  
tre 2415

Lv. Hotel 0710 see Perkins + Mc- WED  
ald. Bus trouble. Lv. Mestre 0900  
arr. Bologna 1400. Pickup Tally-in slip  
on veh. in ord. Move on back to area.  
Arr. 2000 Eat K. ration. find  
"Rough" Shrop. + Turner gone. Retire.

Turn in Receipt + Report to THUR  
Lt Mills - Tell him I saw Capt  
Dudley last nite. Pick up PX fr. 6 Co.

Go Pisa Ldry Livorno. Cleaners + PX.  
see Marshall (Lt) think Hamlet with  
Aim! Not sure. Go Viareggio. Get "Box"

Sleep + hang around most of FRI  
day. Go Viareggio again. See 7

Tom Moore again. Stay all nite again.  
Saw Oletus Butler + Smitty of A + T.  
last nite (Thursday nite)

supposed to go on Port duty, but SAT  
no trans. Hang around.  
sleep. Center of Crack about to be  
burning down, of guard house at  
breakfast table in presence of  
Colonel. ~~un~~knowingly. Stay in talk  
w/ Williams Retire 2900

DECEMBER, 1945

SUN sleep until 1230. almost miss dinner. See Moss + Nelson

9 Write on imaginary tour w/ a girl. "Rough" arrives from Naples. He is 1st Lt now!

MON stay around area. Work

10 on Promotion data. Go Vicaraggio carousing around. Get "Box" two different ones.

TUES Return fr. town 0700. Break

11 fast. Work on promotion data. Go onward as of 1630. Relieve Lt Love. Night fairly quiet considering.

WED See Cal. 0800. Work hard

12 get things straight. haul flooring. Move small house. Put in floor at Gd House. Set up small house. Work hard. bath. Tired. Work over at Co.

THUR Alerted for port duty, but

13 don't have to go. stay around area all day. Convey to 480th Port Bn at 1830. Return + see part of movie to "southern" retire. Went to "get Xmas card"

FRI sleep a little late. Go to town to take soldier to CID. Go

14 PBS Stockade No. 2. stop by px. Help check Area for inspection. got Whiskey ratio last nite. go Lido Di Camiore. see Josephine. Get "Box" stay for nite.

SAT Return to camp. Work on pro-

4 15 motion. Address Xmas greet-ings. Hang around. Write letter home send Geo \$200. see movie. "Over 21"



DECEMBER, 1945

Arise 0900. Straighten things  
around quarters. Address  
rest of Xmas greetings. 16

Get dressed to go to town.  
Pietra Santa, Serenozio, Lido di Cam.  
Dance around. Lots of fun. Van Zant, re  
turns for Ait E.

Arise 0600, Arr. Camp 0740. Mon. MON  
around all day. Go PX. Go town  
w/ Torr & Las. Put stove up. See

Garage owner. making Gunshells.  
Talk w/ his family. Stay in pad  
for nite. much sleep. I drive my  
Jeep.

Arr camp 0740. Latrine. TUES  
bad stomach. Noticed last nite  
at Gals house. Notified voco of  
transfer to 3572. Report. to Lt Lah-  
ner. Given Jobs as area & operatr.  
ons Officer. Notified of pending convey

Arise 0545 go over to company. WED  
Get right to pull out. Run 19  
around Livorno to find place.

Convey PWS to North Stag. area.  
lost convey for Livorno 17 to 5. Accident  
making di. Pisa 1800. finish job.  
Mid. Sta. go bed. Arm staff.

Go on sick call. Arm in sling. THUR  
Stay around all day. Get  
of letters & Xmas greetings for Mattie  
Francis. Promotion bounces back.  
work on that. Sign vouchers Nov.  
1 Dec. 31 Co. Back 1900

Turner + 31 Co. back. On Duty. FRI  
Status finish work on prom hand  
it back in. Stay in - Straighten  
tent out + take things easy

Rough returns. Area inspection  
by Col. Makes suggestions. (rain)  
Go town Use Rec. Jeep. Stay till 1230  
Am. Sunday. morn. Rough + Turner go  
to town w/ me.

DECEMBER, 1945

SUN Stay around for day. Go  
23 Town. stick Van Zandt out. Much  
pod.

MON Work around Co. Area. Go px.  
24 see Moore. Get px. fr. Co.  
Go Town. B/S around. Go Dened.

TUES XX Christmas Day X XX

25 Arise 0800. In Lida. Go to Tom  
ellas' house. Start to camp to get  
gas. - it gives out. Hold up for  
295. stop. DTC. Go back town. Get  
"radio box" stay for nite. W/ dream.

2 WED Arr. UG 15. from Town.

26 Pod. Must see Col. Adams.  
Draw first restriction. Caved by  
Roughhouse messing up. Turner lucky  
don't have to see Col. W/ bath. re  
read letter & paper go bed in camp

THUR Work on Area - latrine, fence  
& walk, fail to get much accomplish  
27ed. Hold up passes. Duty officer  
for night. Write Esther

5 FRI Works on area. Still dissatis-  
28fied. Restriction lifted.  
stay around. Otto Wms. visits me  
sleep.

1 SAT arise 0645. check Operations  
29 of company. Work for Area  
inspection. Operations gam  
up. Go over Trk. Rasten Start  
RHD. Jeep trouble. Stay around  
for nite.

DECEMBER, 1945

Arise late. Stay around all day. SUN  
Help Turner try to find someone 30  
to go on Gd duty for him. Sick w/  
diarrhea. Go on Gd for nite for  
Turner. fairly quiet nite.

Turn over Gd duty to Dixon. MON  
Go to PX to help take 31  
inventory. (Am) Go Club get  
haircut + bath. Duty Off for 60.  
have trks to get out. Get Orme  
to pinch Hit. Take girls to 125 Club  
for dance. Take them home 0200  
Jan. 4. Get "Box" didn't sleep  
a wink last nite

Memoranda and Addresses

Arthur M. Wright  
2536 Firth + Sterling  
Rd. S.E. Wash. DC

MEMORANDA AND ADDRESSES

Orian Bailey Winston Salem  
Theola, Thompkins Daytona Beach  
Fla  
→ Huntington Hall  
Room 23  
Tuskegee Inst.

Rosetta Doub  
Guam Hall D 212  
23 + Okla Ave N.E.  
Wash. 2, D.C.

Branch - Hq 1st pn - APO  
18867 San Francisco.

Lt. Wm. B. Shropshire  
1314 W 20<sup>th</sup> St Little Rock  
Ark phone 4-1655

B.N. Roberts  
400 W 130<sup>th</sup> St. Apt 54  
N.Y. 27, N.Y.

Phalpa J. Pitts  
123 Lexington St  
Macon, Ga.  
Midway Hall A228 24 ct + Okla  
Ave NE Wash. D.C.

MEMORANDA AND ADDRESSES

~~Robert T. [unclear]~~  
~~[unclear]~~

U.S. War Casualties  
European - 750,000  
Some 150,000 dead

Request for  
Fountain 23 way  
Jones W. L.  
Brady

Request  
Warford - watch

Disbursing officer of  
24th finance office  
Capt R.A. Alexander

Sgt. Sangel Tinsley  
271 Halsey St  
BKlyn N.Y.

Sgt Josh Johnson  
3110 S 86th St Phila.

MEMORANDA AND ADDRESSES

GERMANA VITALE

VIA IPPOLITO D'ASTE 17

GENOVA

Miss Caterina Jorbo  
USO Unit 384  
Spec. Service Sec.

AF Hq. APO 512 c/o pm

US Army  
148 Fountain Ave  
Brooklyn, N.Y.

Cpl Joseph G Allen  
402nd Repl Co 13th Bn  
Apo 781-R

Pvt Emanuel Muldron  
Co C. 371 st Lu  
(Norma's Sister's boy  
friend)

Dovetter Butler  
5075 Sheriff Rd NE  
Washington 19, D.C.  
534 - 24th St NE  
Wash. 2, D.C.

Table of Wages by the Month.

\$25	50	60	75	Ds.	\$80	90	100	125
.83	1.67	2.00	2.50	1	2.67	3.00	3.33	4.17
.96	1.92	2.31	2.88	1	3.08	3.46	3.85	4.81
1.92	3.85	4.62	5.77	2	6.15	6.92	7.69	9.62
2.88	5.77	6.92	8.65	3	9.23	10.38	11.54	14.42
3.85	7.69	9.23	11.54	4	12.31	13.85	15.38	19.23
4.81	9.62	11.54	14.42	5	15.38	17.31	19.23	24.04
5.77	11.54	13.85	17.31	6	18.46	20.77	23.08	28.85
6.73	13.46	16.15	20.19	7	21.54	24.23	26.92	33.65
7.69	15.38	18.46	23.08	8	24.62	27.69	30.77	38.46
8.65	17.31	20.77	25.96	9	27.69	31.15	34.62	43.27
9.62	19.23	23.08	28.85	10	30.77	34.62	38.46	48.08
10.58	21.15	25.38	31.73	11	33.85	38.08	42.31	52.88
11.54	23.08	27.69	34.62	12	36.92	41.54	46.15	57.69
12.50	25.00	30.00	37.50	13	40.00	45.00	50.00	62.50
13.46	26.92	32.31	40.38	14	43.08	48.46	53.85	67.31
14.42	28.85	34.62	43.27	15	46.15	51.92	57.69	72.12
15.38	30.77	36.92	46.15	16	49.23	55.38	61.54	76.92
16.35	32.69	39.23	49.04	17	52.31	58.85	65.38	81.73
17.31	34.62	41.54	51.92	18	55.38	62.31	69.23	86.54
18.27	36.54	43.85	54.81	19	58.46	65.77	73.08	91.35
19.23	38.46	46.15	57.69	20	61.54	69.23	76.92	96.15
20.19	40.38	48.46	60.58	21	64.62	72.69	80.77	100.96
21.15	42.31	50.77	63.46	22	67.69	76.15	84.62	105.77
22.12	44.23	53.08	66.35	23	70.77	79.62	88.46	110.58
23.08	46.15	55.38	69.23	24	73.85	83.08	92.31	115.38
24.04	48.08	57.69	72.12	25	76.92	86.54	96.15	120.19
25.00	50.00	60.00	75.00	26	80.00	90.00	100.00	125.00

Table of Wages by the Week.

\$12	14	16	18	Dys.	\$20	25	35	40
1.71	2.00	2.29	2.57	1	2.86	3.57	5.00	5.71
.50	.58	.67	.75	$\frac{1}{4}$	.83	1.04	1.46	1.67
1.00	1.17	1.34	1.50	$\frac{1}{2}$	1.67	2.08	2.92	3.33
1.50	1.75	2.00	2.25	$\frac{3}{4}$	2.50	3.13	4.38	5.00
2.00	2.33	2.67	3.00	1	3.33	4.17	5.83	6.67
3.00	3.50	4.00	4.50	1 $\frac{1}{2}$	5.00	6.25	8.75	10.00
4.00	4.67	5.33	6.00	2	6.67	8.33	11.67	13.33
5.00	5.83	6.67	7.50	2 $\frac{1}{2}$	8.33	10.42	14.58	16.67
6.00	7.00	8.00	9.00	3	10.00	12.50	17.50	20.00
7.00	8.17	9.33	10.50	3 $\frac{1}{2}$	11.67	14.58	20.42	23.33
8.00	9.33	10.67	12.00	4	13.33	16.67	23.33	26.67
9.00	10.50	12.00	13.50	4 $\frac{1}{2}$	15.00	18.75	26.25	30.00
10.00	11.67	13.33	15.00	5	16.67	20.83	29.17	33.33
11.00	12.83	14.67	16.50	5 $\frac{1}{2}$	18.33	22.92	32.08	36.67
12.00	14.00	16.00	18.00	6	20.00	25.00	35.00	40.00

These tables are on the basis of 26 working days to the month and 6 working days to the week. The one day in Italic at top of tables is on the basis of 30 working days to the month and 7 working days to the week.

## U. S. WAR DEPARTMENT

FROM TO	1	2	3	4	5	6	7	8	9	10	11	12	13	14	15	16	17
Albany, N. Y.	201	297	832	742	1,866	549	2,261	1,283	3,063	1,490	145	237	569	3,085	1,016	3,103	372
Atlanta, Ga.	1,108	933	733	488	1,529	748	1,684	889	2,496	493	876	784	799	2,810	611	2,808	649
Baltimore, Md.	419	396	797	593	1,831	617	2,177	1,210	2,990	1,158	187	95	314	3,050	932	3,068	40
Birmingham, Ala.	1,222	926	653	481	1,371	741	1,301	735	2,358	355	990	898	792	2,684	485	2,682	763
Boston, Mass.		498	1,033	943	2,067	750	2,462	1,484	3,264	1,577	232	324	673	3,286	1,217	3,304	459
Buffalo, N. Y.	498		525	445	1,559	252	1,918	969	2,749	1,281	396	416	272	2,778	719	2,796	436
Chicago, Ill.	1,033	525		285	1,034	272	1,466	451	2,231	930	909	817	468	2,253	284	2,271	787
Cincinnati, O.	943	445	285		1,257	290	1,584	617	2,397	836	751	660	311	2,538	339	2,556	553
Cleveland, O.	681	183	357	262	1,391	171	1,706	757	2,537	1,098	579	487	135	2,610	536	2,628	437
Columbus, O.	819	321	315	116	1,340	181	1,667	700	2,480	952	631	540	191	2,568	422	2,586	487
Denver, Colo.	2,067	1,559	1,034	1,257		1,306	779	636	1,422	1,349	1,943	1,851	1,502	1,376	918	1,374	1,810
Detroit, Mich.	750	252	272	260	1,306		1,664	715	2,495	1,096	648	668	318	2,525	488	2,543	608
Duluth, Minn.	1,501	1,004	468	777	1,026	740	1,663	715	2,275	1,398	1,277	1,300	947	1,844	728	2,243	1,255
El Paso, Texas.	2,462	1,918	1,466	1,584	779	1,664		949	812	1,191	2,298	2,206	1,857	1,941	1,245	1,287	2,137
Forth Worth, Tex.	1,937	1,439	1,004	999	802	1,208	615	507	1,427	547	1,773	1,681	1,332	2,178	720	1,902	1,612
Galveston, Tex.	1,996	1,583	1,148	1,157	1,146	1,352	886	806	1,698	419	1,764	1,672	1,476	2,522	864	2,173	1,537
Helena, Mont.	2,562	2,054	1,529	1,814	908	1,801	1,687	1,277	1,290	2,145	2,438	2,346	1,997	752	1,555	1,252	2,316
Indianapolis, Ind.	965	467	184	110	1,159	276	1,486	519	2,299	899	812	720	371	2,437	241	2,455	663
Jacksonville, Fla.	1,214	1,191	1,088	822	1,869	1,082	1,803	1,233	2,615	619	982	890	1,057	3,165	966	3,038	755
Kansas City, Mo.	1,484	969	451	617	636	715	949		1,780	868	1,331	1,239	890	1,979	278	1,977	1,170
Los Angeles, Cal.	3,264	2,749	2,231	2,397	1,422	2,495	812	1,780		2,003	3,111	3,019	2,670	1,129	2,058	475	2,950
Louisville, Ky.	1,057	559	306	114	1,192	374	1,519	552	2,332	787	865	774	425	2,473	274	2,471	662
Milwaukee, Wis.	1,118	610	85	370	1,119	357	1,551	536	2,316	1,015	994	902	553	2,168	369	2,356	872
Minneapolis, Minn.	1,441	933	408	693	919	680	1,440	500	2,202	1,306	1,317	1,225	876	1,815	581	1,814	1,195



## MILEAGE, 1924

Milwaukee, Wis.	1,118	610	85	370	1,119	357	1,551	536	2,316	1,015	994	902	553	2,168	369	2,356	872
Minneapolis, Minn.	1,441	933	408	693	919	680	1,449	500	2,202	1,306	1,317	1,225	876	1,815	588	2,164	1,195
Mobile, Ala.	1,462	1,229	929	784	1,488	1,044	1,330	868	2,142	139	1,230	1,138	1,095	2,856	657	2,585	1,003
Newark, N. J.	241	387	899	741	1,933	639	2,288	1,321	3,101	1,335	9	82	431	3,152	1,043	3,170	217
New Haven, Conn.	157	461	984	826	2,018	713	2,373	1,406	3,186	1,420	75	167	516	3,237	1,128	3,255	302
New Orleans, La.	1,577	1,281	930	836	1,349	1,096	1,191	868	2,003	1,345	1,345	1,253	1,147	2,725	718	2,446	1,118
New York, N. Y.	232	396	909	751	1,943	648	2,298	1,331	3,111	1,345	.....	92	441	3,162	1,053	3,180	227
Norfolk, Va.	579	580	952	667	1,923	837	2,250	1,283	3,063	1,090	347	256	503	3,205	1,005	3,223	201
Ogden, Utah.	2,521	2,013	1,488	1,773	591	1,760	1,321	1,194	821	1,890	2,397	2,305	1,956	851	1,414	783	2,275
Oklahoma, Okla.	1,760	1,262	835	882	737	1,031	719	343	1,492	752	1,596	1,504	1,155	2,113	543	1,803	1,418
Omaha, Neb.	1,521	1,013	488	773	538	760	1,143	194	1,821	1,062	1,397	1,305	956	1,785	414	1,783	1,275
Philadelphia, Pa.	324	416	817	660	1,851	668	2,206	1,239	3,019	1,253	92	.....	349	3,070	961	3,088	135
Pittsburgh, Pa.	673	272	468	311	1,502	318	1,857	890	2,670	1,147	441	441	2,721	612	2,739	302	302
Portland, Me.	109	607	1,142	1,052	2,176	859	2,571	1,593	3,373	1,686	341	433	782	3,395	1,326	3,413	568
Portland, Ore.	3,286	2,778	2,253	2,538	1,376	2,525	1,941	1,979	1,129	2,725	3,162	3,070	2,721	---	2,199	772	3,040
Providence, R. I.	44	496	1,031	939	2,065	748	2,460	1,482	3,262	1,533	188	280	629	3,284	1,215	3,302	415
Richmond, Va.	575	552	865	580	1,836	724	2,163	1,196	2,976	1,042	343	251	418	3,118	918	3,136	116
Rochester, N. Y.	429	68	603	513	1,637	320	2,032	1,054	2,834	1,349	373	361	332	2,856	787	2,874	390
St. Louis, Mo.	1,217	719	284	339	918	488	1,245	278	2,058	718	1,053	961	612	2,199	2,197	892	892
St. Paul, Minn.	1,431	923	398	683	909	670	1,439	490	2,192	1,296	1,307	1,215	866	1,825	---	2,154	1,185
San Francisco, Cal.	3,304	2,796	2,271	2,556	1,374	2,543	1,287	1,977	475	2,446	3,180	3,088	2,739	772	2,197	---	3,058
Savannah, Ga.	1,077	1,054	1,027	743	1,823	1,003	1,847	1,183	2,659	656	845	753	920	3,104	905	3,102	618
Seattle, Wash.	3,231	2,723	2,198	2,483	1,559	2,470	2,124	2,050	1,312	2,918	3,107	3,015	2,666	183	3,328	955	2,985
Spokane, Wash.	2,911	2,403	1,878	2,163	1,282	2,150	2,061	1,651	1,497	2,519	2,787	2,695	2,346	368	1,929	1,140	2,665
Springfield, Mass.	99	399	934	844	1,968	651	2,363	1,386	3,165	1,482	137	229	578	3,187	1,118	3,205	364
Toledo, O.	794	296	244	202	1,278	58	1,611	662	2,442	1,038	701	609	260	2,497	437	2,515	550
Washington, D. C.	459	436	787	553	1,810	608	2,137	1,170	2,950	1,118	227	135	302	3,040	892	3,058	---
	1	2	3	4	5	6	7	8	9	10	11	12	13	14	15	16	17



## SALES AND EXPENSES

JAN.				
FEB.				
MAR.				
APR.				
MAY				
JUNE				
JULY				
AUG.				
SEPT.				
OCT.				
NOV.				
DEC.				
GRAND TOTAL				

























Treasurer <sup>Received</sup> Fresh  
 CASH—OCTOBER <sup>med class</sup>

Day	Received	Received	Paid
15	Comm. Chest	64.00	
17	Class Pamphlets	108.00	
20	" "	131.50	
VBV		11.65	
		<u>\$315.15</u>	
Nov		\$315.15	
16		-271.75	
6		\$43.40	Bal on hand
7			10
7		43.50	Bal on hand
		-1.50	
8		\$42.00	Bal on hand
		-5.00	
22		37.00	Bal on hand
Dec			
22		33.25	
5		-31.50	
		91.75	
		-18.50	
22		73.25	Bal on hand
		-2.50	
Jan 30		70.75	
31		\$98.15	Bal on hand

# CASH—NOVEMBER

Day		Received	Paid
Feb			
1 <sup>st</sup>	Total Disbursements		
1			299.25
Feb	Photos		
2	Maharran A	50.00	
19	March of Dimes	6.40	
9	Paul Wittman's present	3.50	
16			29.90
20	Paper for Pamphlet	4.34	
21	Work for	10.00	
Mar 9	Pamphlets	10.00	
8	fruit for Cokely + King	2.00	
31	Red Cross	15.75	
Mar	Telegrams Flowers + Dues	1.50	
24	Blue books	2.50	
	Total Disburse		405.25



## CASH—DECEMBER

id	Day	Received	Paid
	Feb		
	1	Total Receipts	
		397.40	
	11	Balancing Book	
		397.40	
		<u>-299.25</u>	
	1	Bal on hand	98.15
	3		9.50
	9		90.0
	16		116.65
		<u>-599.0</u>	
	16	Bal on hand	56.75
	21		0.00
	Apr	810475	32.25
	1		1.75
		Total intake	459.90
	Apr		<u>-405.24</u>
	2	Bal on hand	54.66



# Calendar 1945

	S	M	T	W	T	F	S		S	M	T	W	T	F	S
JANUARY	..	..	..	..	..	..	..	JULY	..	..	..	..	..	..	..
	..	1	2	3	4	5	6		1	2	3	4	5	6	7
	7	8	9	10	11	12	13		8	9	10	11	12	13	14
	14	15	16	17	18	19	20		15	16	17	18	19	20	21
	21	22	23	24	25	26	27		22	23	24	25	26	27	28
	28	29	30	31	..	..	..		29	30	31	..	..	..	..
FEBRUARY	..	..	..	..	..	..	..	AUGUST	..	..	..	..	..	..	..
	..	..	..	..	1	2	3		..	..	..	1	2	3	4
	4	5	6	7	8	9	10		5	6	7	8	9	10	11
	11	12	13	14	15	16	17		12	13	14	15	16	17	18
	18	19	20	21	22	23	24		19	20	21	22	23	24	25
	25	26	27	28	..	..	..		26	27	28	29	30	31	..
MARCH	..	..	..	..	..	..	..	SEPTEMBER	..	..	..	..	..	..	1
	..	..	..	..	1	2	3		2	3	4	5	6	7	8
	4	5	6	7	8	9	10		9	10	11	12	13	14	15
	11	12	13	14	15	16	17		16	17	18	19	20	21	22
	18	19	20	21	22	23	24		23	24	25	26	27	28	29
	25	26	27	28	29	30	31		30	..	..	..	..	..	..
APRIL	..	..	..	..	..	..	..	OCTOBER	..	..	..	..	..	..	..
	1	2	3	4	5	6	7		..	1	2	3	4	5	6
	8	9	10	11	12	13	14		7	8	9	10	11	12	13
	15	16	17	18	19	20	21		14	15	16	17	18	19	20
	22	23	24	25	26	27	28		21	22	23	24	25	26	27
	29	30	..	..	..	..	..		28	29	30	31	..	..	..
MAY	..	..	..	..	..	..	..	NOVEMBER	..	..	..	..	..	..	..
	..	..	1	2	3	4	5		..	..	..	..	1	2	3
	6	7	8	9	10	11	12		4	5	6	7	8	9	10
	13	14	15	16	17	18	19		11	12	13	14	15	16	17
	20	21	22	23	24	25	26		18	19	20	21	22	23	24
	27	28	29	30	31	..	..		25	26	27	28	29	30	..
JUNE	..	..	..	..	..	..	..	DECEMBER	..	..	..	..	..	..	1
	..	..	..	..	..	1	2		2	3	4	5	6	7	8
	3	4	5	6	7	8	9		9	10	11	12	13	14	15
	10	11	12	13	14	15	16		16	17	18	19	20	21	22
	17	18	19	20	21	22	23		23	24	25	26	27	28	29
	24	25	26	27	28	29	30		30	31	..	..	..	..	..

