

2nd ANNUAL

# EASTERN BOWL

ALLENTOWN SCHOOL DISTRICT STADIUM

DECEMBER 14th, 1963, 1:00 P.M.

n  
o  
r  
t  
h  
e  
a  
s  
t  
e  
r  
n

vs

e  
a  
s  
t  
  
c  
a  
r  
o  
l  
i  
n  
a



PRELIMINARY  
GAME  
11:00 A.M.

Lehigh Valley 115 lb. All-Stars

vs

"Little Quakers, Phila., Pa.

OFFICIAL PROGRAM

FIFTY



---

# THE AMERICUS



After  
the  
Game  
Try Our  
Prize Winning  
Smorgasbord

*Headquarters*

## EASTERN COLLEGE BOWL

---



# Official Program

## 2nd Annual

# EASTERN BOWL

### ALLENTOWN, PA.

## TABLE OF CONTENTS

Stadium Service .....	Page 1	East Carolina Depth Chart .....	Page 15
Eastern Bowl Story .....	Page 3	East Carolina Roster .....	Page 16
Facts About Northeastern .....	Page 5	East Carolina 1963 Statistics .....	Page 17
Dr. Asa. Knowles, Pres. N. U. ....	Page 7	East Carolina Squad Picture .....	Page 18
Herb Gallagher A. D. N. U. ....	Page 7	East Carolina Coaching Staff .....	Page 20
Northeastern Uni. Coaching Staff .....	Page 9	Dr. Leo Jenkins, Pres. E.C.C. ....	Page 22
Northeastern Uni. Squad Picture .....	Page 11	Clarence Stasavich A.D., E.C.C. ....	Page 22
Northeastern Univ. 1963 Statistics .....	Page 12	Part of East Carolina Campus .....	Page 24
Northeastern Univ. Roster .....	Page 13	Preliminary Game .....	Page 26
Northeastern Univ. Depth Chart .....	Page 14	Cystic Fibrosis Story .....	Page 28

## STADIUM SERVICE

The Athletic Council of Allentown School District is anxious to render the maximum service to the patrons of our Stadium. This includes those in the ticket office, ushers, police, vendors, and other attendants on game days. Our patrons will find most of their questions answered below.

### EMERGENCY CALLS

In case of emergency, a call to the Manager's Office Phone will enable our Public Address system to announce to the spectators in the stands — only important emergency calls will be honored. — Phone 433-3727 —

### AUTOMOBILE PARKING

Three parking areas are provided as follows:

- (1) South of Stadium along each side of Pepsi-Cola plant.
- (2) West of Stadium practice field entering from Linden St. (opposite lake.)
- (3) West of Stadium gate No. 3 entering from 22nd St. on two sides.

### LOST AND FOUND ARTICLES

Should you loose an article while attending a game, call at ticket Mgrs. Office, Field House. After each game employees of the stadium gather articles left by the spectators and turn them over to the ticket department. We also request that spectators finding articles deliver them to the Mgrs. office promptly. And Lucky Nos. will be honored at same office.

### RETIRING ROOMS

These are located as follows: Inside each gate excepting gate 4 (East Turner St.) which is located to the left of said entrance. The entrances are properly marked.

### Prices For A.S.D Stadium Concessions DON'T PAY MORE!

CANDY .....	\$ .10	HOT DOGS .....	.20
POPCORN — large		CANDY APPLES	.15
and small .15 & .20		COTTON CANDY	.15
POTATO CHIPS ..	.15	PEANUTS .....	.15
SOFT DRINKS ....	.15	ICE CREAM .15 & .20	
HOT CHOCO-		GUM and LIFE	
LATE .....	.20	SAVERS .....	.05

### CONCRETE NORTHSTAND

Spectators may enter the concrete stands from below or above, whichever is most convenient. Should a spectator desire to leave before the game is over, kindly leave by the top entrance. No promenading or standing on track in front of the stands after game time will be allowed. May we have your cooperation.

### QUALITY REFRESHMENTS

We direct your attention to the refreshment service provided for your convenience and enjoyment within the field. List of prevailing prices on this page.



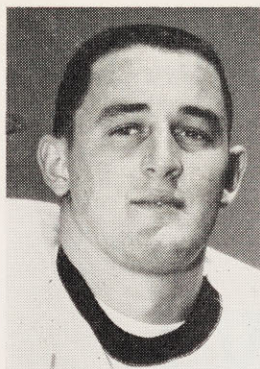

McKeown



Clarke



Tripp

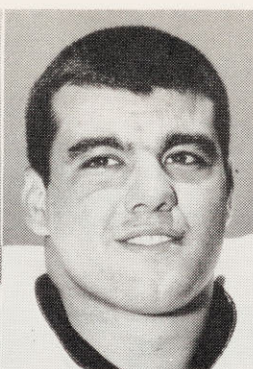

Silverio

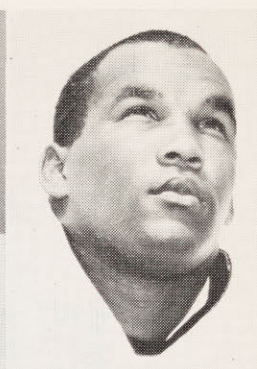

Greenridge

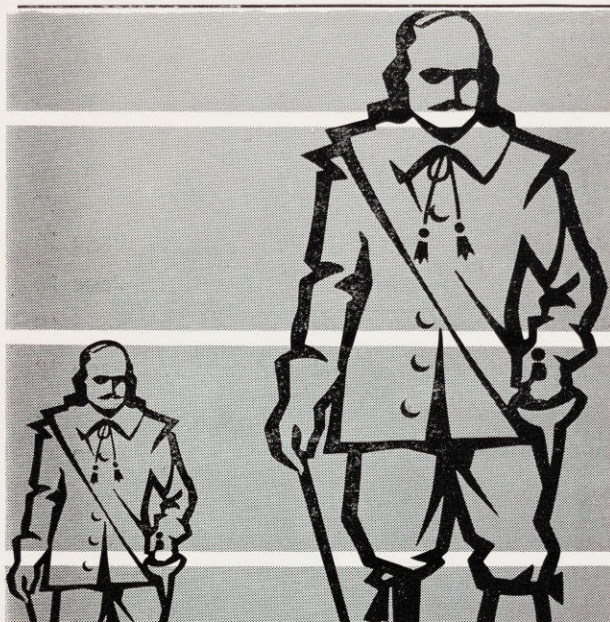

## **STUYVESANT Insurance Company**

1105 Hamilton St. • Allentown, Pennsylvania

Best Wishes  
and  
Continued Success

## **METRO PRINTING COMPANY**

LETTERPRESS - OFFSET

433-6077

The Trophies Supplied for the  
2nd Annual Eastern Bowl  
Purchased From

## **JACK WAITZ**

6th & TURNER STREETS  
ALLENTOWN, PA.  
Phone 437-5409

Lehigh Valley's Largest Exclusive  
Distributors of Trophies, Plaques,  
Prizes and Awards

Good Luck  
to the 2nd  
EASTERN BOWL

## **HORLACHER BREWING COMPANY**

ALLENTOWN, PA.



# Eastern Bowl Story

By JOE WHRITENOUR  
Bethlehem Globe-Times Sports Editor

HOW MUCH OF AN ATTRACTION is Northeastern University, of Boston, against East Carolina College, of Greenville, N. C., in Allentown today? That's the lineup for the 2nd annual Eastern Bowl football game, and the king-sized question bugging promoters Mike Roman and Irv Kreindel. Will fans turn out for such a contest between two strange squads?

Roman, who resides in Norristown, joined Kreindel, an Allentonian, in staging Game No. 1 last season when West Chester demolished Hofstra, 46-12. The crowd, in spacious Allentown School District Stadium, was announced at 5,500. Promoters wrote the thing off as a fair first effort and hoped for something better in '63.

Northeastern and East Carolina are unknown to Lehigh Valley fans, but there seems little reason to expect anything except interesting, capable performances. The Huskies from Boston are 8-0-0 with triumphs over Rhode Island, Bridgeport, Bates, American International, Springfield, New Hampshire, Merchant Marine Academy and Tufts.

The Pirates from Carolina are 8-1-0 with the eight victories coming in a row following an opening loss to major college Richmond, 10-7. They have knocked off Wake Forest, Wofford, Presbyterian, Elon, Western Carolina, The Citadel, Lenoir Rhyne and Tampa. The makings are there for a spirited North-South struggle.

## Another Soccer-Veteran Kicking Star . . .

STUDENTS OF THE GAME will be given an opportunity to watch the single wing, as employed by the Carolinians, go against the more-popular "T" which coach Joe Zabilski brews in Boston. You don't see too many single wing clubs these days, something that may lure an extra spectator or two through the gates for a look at an old-fashioned hard-nosed offense.

Clarence Stasavich, who coaches East Carolina, has been out of action for quite a while after suffering a heart attack. The team is run by Odell Welborn, his assistant mentor, who'd like a triumph for sort of a get-well gift. Zabilski has a different present in mind. He'd like to send Stasavich the game ball autographed by all members of the winning — Northeastern — squad. All that fellow.

Zabilski has an absentee problem of his own, a huge one, with star fullback Bob Cappadona ineligible Dec. 14 under NCAA rules which prohibit a transfer student in his first playing year from participating in post-season contests. Cappy wowed 'em this fall during the regular schedule, scoring 50 points and piling up 625 yards rushing on 123 carries for an eye-popping 5.1 average.

Cappadona's position may be filled by a boy named Maxine St. Victor, Jr., a native of Haiti known primarily for his kicking prowess. Like the Gogolak brothers, of Princeton and Cornell, he's a soccer veteran who boots off the side of his foot. He has a 47-yard field goal to his credit along with 27 extra points. At 6-foot-3, and weighing 227 pounds, he gets a lot of foot into the football.

## 75 Per Cent To Competing Schools . . .

ROMAN AND KNEINDEL are hoping for a turnout somewhere near the 10,000 figure because under NCAA regulations 75 per cent of the gross, after taxes, must go to the competing schools. That doesn't leave too much loot for operational expenses and an outdoor event in this part of the country in mid-December is risky. The weatherman must cooperate. If it comes up snow, well, there's always 1964.

The Eastern Bowl last season was played as the Cement Bowl, when West Chester and Hofstra competed, and the name was changed as part of a long-range hope that eventually the NCAA will recognize it as a small-college eastern regional gridiron playoff. Chances of this sort of sanction are slim indeed if the '63 presentation falls flat.

A participating charity in this year's offering is the Lehigh Valley Branch of the Cystic Fibrosis Foundation, which has accepted an offer to handle the program and retain advertising revenue. No set amount can be earmarked for the foundation, under this sort of plan, but actually this may be the part of the venture carrying the least risk.

Northeastern and East Carolina, according to their press representatives, are anxious to get into ASD Stadium and offer their pigskin version of the Civil War. It'll be North vs South, "T" vs single wing, the Cystic Fibrosis Foundation vs illness and Roman-Kreindel vs the weatherman and the creditors. All aboard.



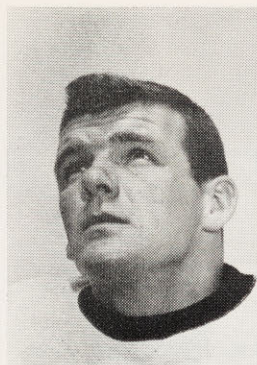

Heuston

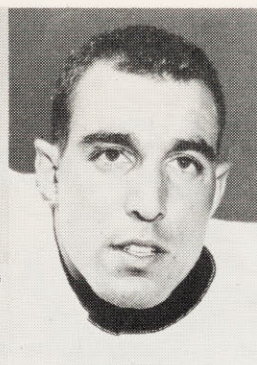

Webb



Harding

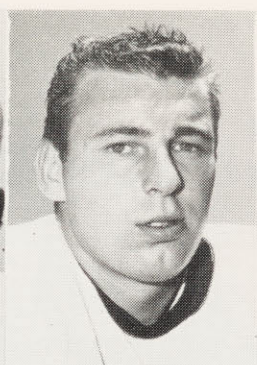

Golec

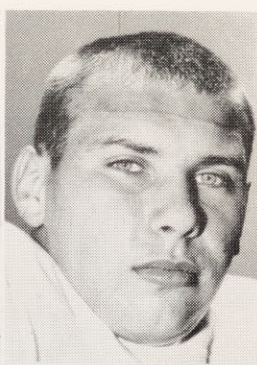

Duclos

*Haviland Inn*

2027 TILGHMAN STREET  
ALLENTOWN, PA.

For the Unusual in Flowers

Call

**ALBERT BROS. FLORISTS**

Phone 264-0214

HOWERTOWN RD. & PENN ST.

CATASAUQUA, PA.

**DEE-VILLE BLOUSE  
CO., INC.**

DANIELSVILLE, PA.

Best Wishes

**UNITED  
AUTO  
WORKERS  
of  
AMERICA**

Mack Local No. 677

ALLENTOWN, PA.



# Northeastern Campus



**CABOT CENTER** — The Godfrey L. Cabot Physical Education Center on Northeastern University's Boston, Massachusetts campus contains two gymnasiums, special exercise rooms, an indoor rifle range, offices and service areas, and a "cage", which is used for physical education programs and for indoor practice sessions.

Founded in 1898, Northeastern University has consistently followed an educational policy of seeking out community educational needs and then meeting these needs. It has not duplicated programs offered by other institutions but has pioneered new types of educational service.

Northeastern is chiefly known for its Co-operative Plan of Education, which was adopted as an experiment in 1909. The experiment proved to be successful and is being expanded year by year. More than 8,000 students are currently enrolled in the various co-operative programs.

Co-operative Education is basic to Northeastern's colleges of Engineering, Business Administration, Education, Liberal Arts, Pharmacy, and next year Nursing — when the college is established. "Co-op", as it is called, is also in the Graduate School in engineering and some of the pure science programs.

Under Northeastern's Co-operative Plan upperclass students alternate periods of classroom instruction with practical experience on regular paying jobs in business, industry, and the professions.

Northeastern has also pioneered evening education programs and adult education programs.

Growth and expansion have become synonymous with Northeastern in recent year. In

1961, Dr. Asa S. Knowles, President, announced the greatest expansion program in the University's history. He announced a \$40 million Diamond Anniversary Development Program which, by 1973, is expected to double the size of the University's facilities, triple the size of its faculty, increase enrollments, and substantially expand the academic offerings.

As part of this program the University has doubled the size of its main campus during the past few years from 22 acres to 43 acres. In addition, it has added three off-campus sites totalling nearly 60 additional acres.

A suburban campus is currently under construction some 15 miles from the main campus, near the Route 128 industrial complex. This campus will serve those working in the science — and engineering — oriented companies who wish to engage in graduate or specialized studies. During the day it will serve some 350 freshmen.

A second off campus area, some 25 miles away from the main campus, will be developed as a Center for Physical Education and Recreation.

Another site, approximately 12 miles from the University itself, is used as a Center for Continuing Education, where specialized programs are held for adults. The facility is also used for meetings for adult business and professional groups, etc.





Lyons

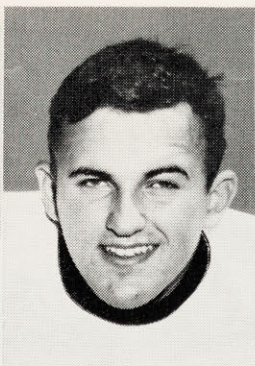

Luciano



Kennedy

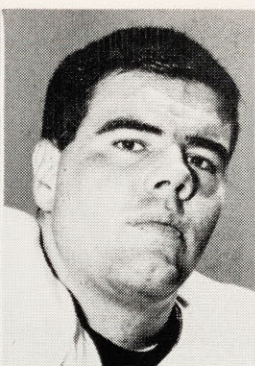

Davis

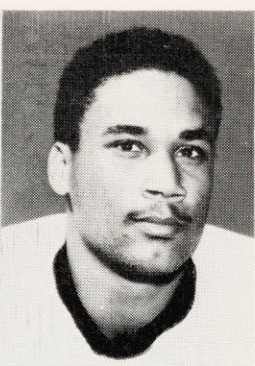

St. Victor

Compliments of

**JOS. KRUEGER**  
**Builder**

"KRUEGER ORIGINALS"

**COMMERCIAL AND HOME**  
**MOVIE SERVICE, INC.**

"PHOTO SHOP"

614-616 WASHINGTON ST.

ALLENTOWN, PA.

Dial 434-6631

Sales — Service — Rentals

24 Hour Movie Processing Service

"RUSH SERVICE DURING SPORTS SEASONS"

**SEARS, ROEBUCK and CO.**

Compliments of

**THOMAS A. BURKHOLDER**

FUNERAL HOME

THIRD & WALNUT STREETS

CATASAUQUA, PA.

**JUDDS**

**ROBERT J. SULLIVAN & SON**

AUTHORIZED BRYANT DEALER

Heating and Air Conditioning





**DR. ASA S. KNOWLES**  
President, Northeastern University

Dr. Asa S. Knowles, the third president of Northeastern University, has spent his entire life in the field of education and has served both private and public education with distinction. The former president of the University of Toledo (Ohio) from 1951-58, Dr. Knowles has also served as a vice president of Cornell University and as the president of the Associated Colleges of Upper New York. The recipient of six honorary degrees, Dr. Knowles is a member of a number of educational and civic groups and professional societies, and is now vice chairman of the National Commission for Co-operative Education.

Northeastern University's Director of Athletics Herbert V. Gallagher received a bachelor's degree in business in 1934 from Northeastern where he was also awarded varsity letters in hockey, baseball and soccer. After his graduation, he played professional hockey in England for one year, and then was given a coaching position for the 1936 Austrian Olympic Hockey Team.

Returning to Northeastern in 1937, Professor Gallagher was named head coach of the varsity baseball and hockey teams and backfield coach of the Husky football squad. He held these posts until 1953 when he was named to his present position.

Professor Gallagher has served as president of the American Hockey Coaches Association, the Eastern Collegiate Conference Ice Hockey Association, the Greater Boston Collegiate Baseball League and the New England Intercollegiate Football Association. He has also served in many capacities on numerous athletic committees including the United States Olympic Hockey Committee, of which he was chairman in 1956, and is presently secretary-treasurer.



**HERBERT W. GALLAGHER**  
Director of Athletics, Northeastern University





O'Brien



Thornton

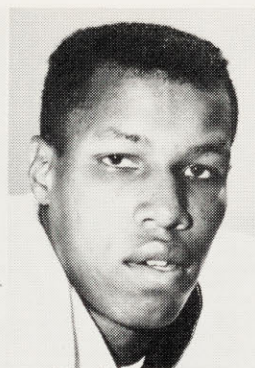

McGlaston

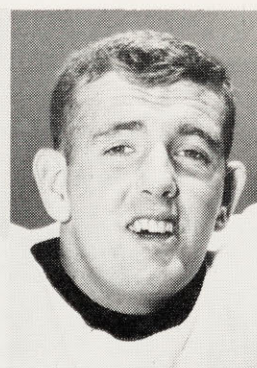

McPherson

Member of Diners Club

**RUBE'S  
CHINESE  
RESTAURANT**

Food Prepared by Chung-Kai-Low  
Steaks — Seafood — Full American Menu

Food to Take Out

Open Sunday — 437-1711

HAMILTON AT 9th STREET  
ALLENTOWN, PA.

**MIERS  
INSURANCE AGENCY**

Since 1892

Phone 435-4757

913 HAMILTON ST.  
ALLENTOWN, PA.

ARA SERVICE

**KWIK KAFE of ALLENTOWN**

Complete Vending Service  
Catering

Call 797-1870

ALLENTOWN, PENNA.

**THE ALLENTOWN  
PAINT MFG. CO.**

Consult Yellow Pages for Listing of Local Dealers

**UNITED MATERIALS CO.**

314 GORDON ST.

Telephone 434-6194

ALLENTOWN, PA.

Builder's Supplies — Ready Mixed Concrete

**JUST-A-MINIT  
AUTOMATIC CAR WASH**

17th & TILGHMAN STREETS

ALLENTOWN, PA.





#### NORTHEASTERN UNIVERSITY COACHING STAFF

End Coach, Harold Walker; Line Coach, Bob Lyons; Head Coach, Joe Zabilski; Backfield Coach, John Connelly.

Although post-season bowl games are nothing new to Joe Zabilski, head football coach at Northeastern University, at this season's Eastern Bowl he will be seeing events from the sidelines for the first time.

A member of the Boston College football teams that played in the Cotton and Sugar Bowls under Frank Leahy, Zabilski is again returning to a post-season bowl contest.

After serving 16 years at the Huskies' head, Zabilski has compiled a total of 61 victories, 49 defeats and 6 ties.

One other season in his coaching history failed to add a blemish to the loss column, when in 1951 the N. U. team again went undefeated, only to be tied in the season's final with the Coast Guard Academy.

Prime factor in that initial unbeaten season was John "Tinker" Connelly who quarterbacked the team then and who is backfield coach now.

Not only did Connelly drive N. U. through its first perfect schedule, but he also was named to the All-New England hockey, baseball and football teams that season.

Newest member of the staff, but a familiar face to N. U. is Robert Lyons, who in 1956 and again in 1957 was named All-New England center.

It was in 1957 that he captained the Northeastern eleven and it was 1963 that he served his first season as line coach.

The other member of the N. U. coaching service is Harold "Mickey" Walker, who has completed his 11th season with the Huskies.

Walker serves a dual purpose in his chores, doing yeoman's duty as end coach and doubling up as chief scout.

A graduate of Bates College, he came to Northeastern with solid credentials having captained the football and baseball teams there and winning All-State laurels in both sports.



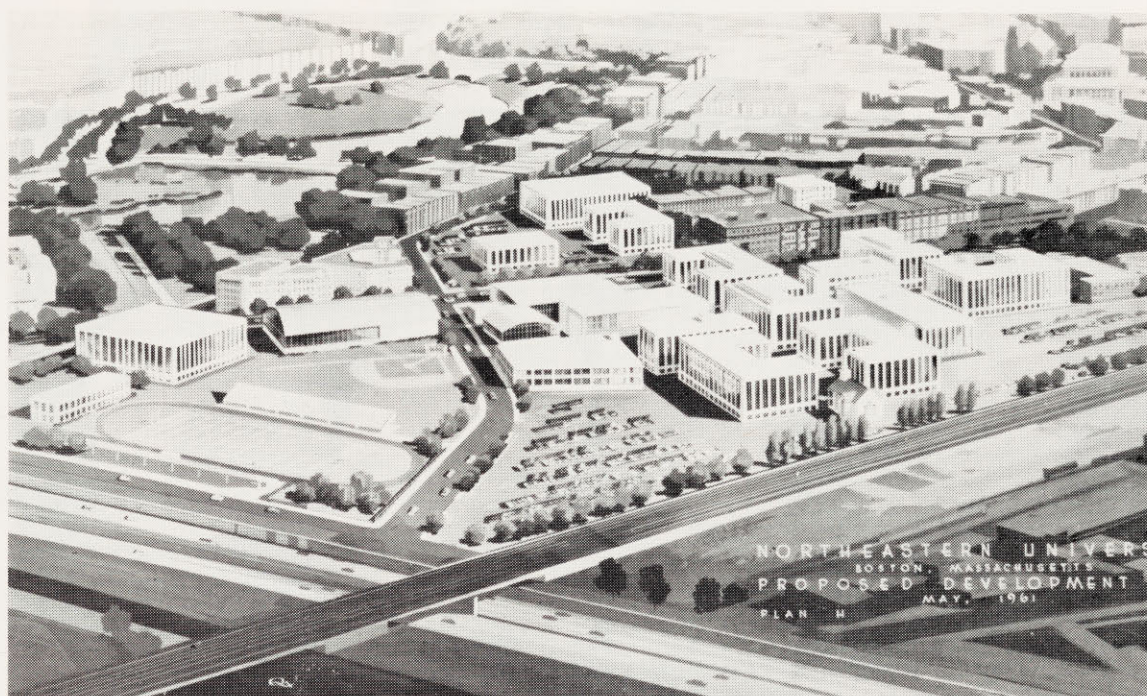

Boston Campus of Northeastern University in 1973

**The Students, Faculty, Administration  
and Alumni**

**of**

**NORTHEASTERN UNIVERSITY**

extend their

*Best Wishes*

to the

**HUSKIES**

in the

**EASTERN BOWL**

NORTHEASTERN UNIVERSITY

Colleges of: Liberal Arts, Education, Business Administration,  
Engineering, Pharmacy, and Nursing (1964)

Graduate Schools: Arts and Sciences, Actuarial Sciences (1964),  
Business Administration, Education, Engineering, Pharmacy

Evening Colleges: University College, Lincoln College



# Northeastern University Squad



## 1963 HUSKIES

Front row (left to right): Brian Hayes, Joe Bruno, Joe Golec, Dean Webb, Joe Heuston, Captain Joe Davis, Fred Tripp, Bill McKeown, Curt Perry, John Silverio, John Kennedy, Ray Canada, and Howard Harding. Second row: Max St. Victor, Roger Larson, Dave Coutts, George Greenridge, Ed McGlaston, Phil McTague, John Duclos, Bob Nardone, Pete Raina, Bill Price, Dwight Grader, and Paul O'Brien. Third row: Jerry Murphy, James Beatrice, Bill Forster, Bill Herlihy, Bob Reardon, Fred Rowe, Brian Welch, Dick De Merle, Paul Wolff, and Paul Mercier. Fourth row: Mike Mastro, Ralph Goslin, Bill Richards, Joe Zapustas, Stan Harris, Jim Thornton, Bob Cappadona, and Joe Verrette.



## NORTHEASTERN UNIVERSITY FINAL FOOTBALL STATISTICS

N.U.	28	Rhode Island	13	N.U.	14	Springfield	0
N.U.	20	Bridgeport	9	N.U.	26	New Hampshire	0
N.U.	41	Bates	6	N.U.	39	King's Point	6
N.U.	35	A.I.C.	8	N.U.	34	Tufts	0

	<u>N.U.</u>	<u>OPP.</u>		<u>SCORING</u>	
First Downs	120	81	Bob Cappadona	50	Bill O'Brien 12
Rush. Yards	1625	682	Jim Thornton	36	Joe Golec 10
Pass. Att.	105	162	Max St. Victor	27	John Clarke 6
Pass. Comp.	41	55	Ed McGlaston	18	Ralph Goslin 6
Had Int.	4	21	John Kennedy	14	Howie Harding 6
Yards Gnd. Pass.	726	790	Dean Webb	14	Geo. Greenidge 6
TD Passes	7	2	Bill McKeown	12	Tom Pileski 6
Total Plays	501	467	Paul O'Brien	12	
Total Offense	2351	1472			
Total Points	237	42			

### INDIVIDUAL RUSHING LEADERS

<u>NAME</u>	<u>CARRIES</u>	<u>YARDS GAINED</u>	<u>AVERAGE PER CARRY</u>
Bob Cappadona	123	625	5.1
Jim Thornton	84	337	4.0
Paul O'Brien	40	166	4.2
Paul Luciano	35	135	3.9
Ed McGlaston	16	87	5.4
Jack Kennedy	22	63	2.9
Brian Hayes	10	56	5.6
Joe Heuston	16	23	1.4

### PASSING

<u>NAME</u>	<u>ATTEMPTS</u>	<u>COMPLETED</u>	<u>INTERCEPTED</u>	<u>YARDS</u>	<u>TD'S</u>
John Kennedy	59	24	2	378	2
Paul O'Brien	38	13	2	295	4
Joe Zapustas	5	2	0	32	1
Dean Webb	3	2	0	21	0

### PASS RECEIVING LEADERS

<u>NAME</u>	<u>NUMBER CAUGHT</u>	<u>YARDS</u>	<u>TOUCHDOWNS</u>
Jim Thornton	10	168	2
Bill McKeown	9	145	0
Bill O'Brien	4	94	2
Ed McGlaston	2	78	0
Dean Webb	2	66	1
Joe Golec	5	51	1
Bob Cappadona	4	51	0
John Silverio	2	36	0

### PUNTING

<u>NAME</u>	<u>NUMBER</u>	<u>YARDS</u>	<u>AVERAGE</u>
Ralph Goslin	20	653	32.7
Max St. Victor	5	172	34.4

### KICKOFF AND PUNT RETURN LEADERS

<u>NAME</u>	<u>NUMBER</u>	<u>YARDS</u>	<u>AVERAGE</u>
Dean Webb	24	322	13.4
Jim Thornton	6	67	11.2
Ed McGlaston	3	34	11.3
John Kennedy	1	17	17.0
John Silverio	1	10	10.00
Bob Cappadona	1	22	22.0



# NORTHEASTERN UNIVERSITY 1963 FOOTBALL ROSTER

No.	Name	Class	Pos.	Age	Ht.	Wt.	Hometown
80	Silverio, John	Sr.	E	20	6-0	189	Medford
81	Wolff, Paul	So.	E	18	6-1	190	Stanford, Conn.
75	Herlihy, William	So.	E	18	6-1	194	Somerville
82	Beatrice, James	So.	E	18	5-9	190	Revere, Mass.
83	Raina, Peter	Jr.	E	19	6-0	190	Stamford, Conn.
85	McKeown, William*	Sr.	E	20	5-11	185	Brookline
86	O'Brien, William	So.	E	22	6-4	208	Dorchester
87	Harris, Stanley	So.	E	19	6-3	212	Melrose
88	Golec, Joseph	Sr.	E	20	6-0	190	Dracut
70	Davis, Joseph G.*	Sr.	T	20	6-3	230	Brookline
71	Welch, Brian	So.	T	18	6-2	220	Stamford, Conn.
72	McTague, Philip	Jr.	T	19	6-0	220	Swampscott
74	Verrette, Joseph	So.	T	19	6-2	214	Haverhill
76	Bruno, Joseph M.*	Sr.	T	20	6-2	210	East Boston
78	Forster, William	So.	T	19	6-3	195	Brooklyn, N. Y.
61	Lyons, James*	Jr.	G	22	5-10	190	Swampscott
62	Canada, Raymond	Sr.	G	20	5-10	190	Clifton, N. J.
63	Price, William	So.	G	21	5-11	182	Stamford, Conn.
64	Duclos, John A.*	Jr.	G	22	6-0	202	Marlboro
67	Mastro, Michael	So.	G	18	5-10	206	Wellesley
68	Harding, Howard*	Sr.	G	21	6-0	207	North Quincy
77	Murphy, Jerry	So.	G	18	5-11	207	Parkersburg, W. Va.
60	Chudhovsky, Jason	So.	G	19	6-1	205	Boston, Mass.
66	Mercier, Paul	So.	T	18	6-1	185	Lowell, Mass.
65	Riordan, John	So.	G	19	5-9	180	Brookline, Mass.
50	Grader, Dwight	Jr.	C	21	6-0	185	Brookline
51	Larson, Roger*	Jr.	C	20	5-10	186	Weymouth
52	Tripp, Fred*	Sr.	C	20	6-0	204	Westwood
53	McPherson, John	Sr.	C	21	6-3	210	Weymouth
54	Richards, William	So.	C	19	6-0	222	Auburn, Maine
20	O'Brien, Paul*	Jr.	QB	19	6-0	175	Dorchester
21	Kennedy, John*	Sr.	QB	21	6-0	185	Brookline
22	Zapustas, Joseph	So.	QB	19	6-4	210	Randolph
23	DeMerle, Richard	So.	QB	18	5-8	168	Wakefield
12	Clarke, John	Jr.	FB	20	5-9	175	Andover
33	St. Victor, Maxime*	Jr.	FB	21	6-3	227	Haiti
84	Perry, Curt	Sr.	FB	21	6-0	198	New Bedford
10	Webb, Dean*	Sr.	HB	21	5-10	174	Natick
15	Pileski, Thomas	So.	HB	18	5-8	160	Brockton
30	Heuston, Joseph	So.	HB	23	5-9	174	Charlestown
31	Thornton, James	So.	HB	23	6-0	185	Brookline
40	Goslin, Ralph	So.	HB	18	5-10	167	Hal fax
41	Greenridge, George	Jr.	HB	21	6-0	189	Cambridge
42	McGlaston, Edward	Jr.	HB	19	6-0	175	Dover
43	Luciano, Paul*	Sr.	HB	20	5-10	190	Arlington
14	Rowe, Fred	So.	HB	20	5-11	175	Orange, Mass.

\*Letter Winners



# ZING!

with



## Northeastern University

<u>Left End</u>	<u>Left Tackle</u>	<u>Left Guard</u>	<u>Center</u>	<u>Right Guard</u>	<u>Right Tackle</u>	<u>Right End</u>	
80 Silverio	76 Bruno	68 Harding	53 McPherson	61 Lyons	70 Davis	85 McKeown	87 I
86 O'Brien	72 McTague	67 Mastro	50 Grader	64 Duclos	52 Tripp	88 Golec	80 I
83 Raina	71 Welch	60 Chudnofsky	51 Larson	62 Canada	74 Verrette	75 Herlihy	83 I
81 Wolf		63 Price	54 Richards	65 Riordan	78 Forster	87 Harris	73 I
82 Beatrice		77 Murphy			66 Mercier		

### Quarterback

21 Kennedy  
20 O'Brien  
22 Zapustas  
23 DeMerle

### Left Halfback

43 Luciano  
40 Goslin  
30 Heuston  
41 Greenridge

### Fullback

33 St. Victor  
12 Clarke  
84 Perry

### Right Halfback

10 Webb  
31 Thorton  
42 McGlaston  
15 Pileski  
14 Rowe

### OFFICIALS FOR TODAY'S GAME

Referee: Wm. J. Reynolds Sr., Dayton

Umpire: Joseph Steinhardt, Lafayette

Linesman: James W. McGuckin, Dickinson

Field Judge: Marlin B. Brandt, Ursinus

Clock Operator: George F. Erb, Ursinus

The Official Ball for the 1963 Eastern Bowl is the Spalding JS-1

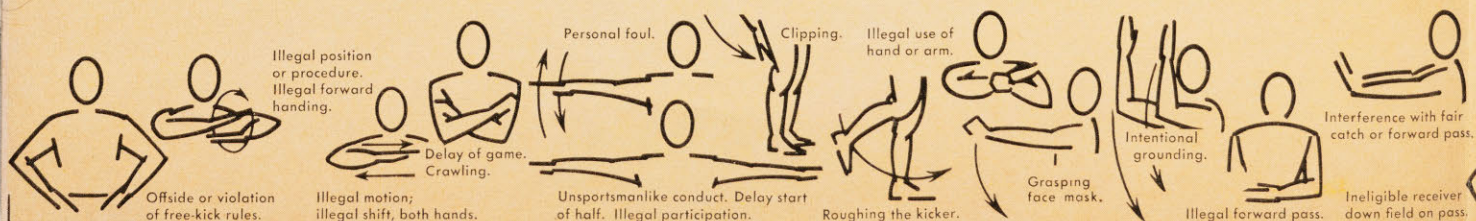



# Enjoy that **REFRESHING** **NEW FEELING** with **COKE**

TRADE-MARK ®



## East Carolina

<u>Left End</u>	<u>Left Tackle</u>	<u>Left Guard</u>	<u>Center</u>	<u>Right Guard</u>	<u>Right Tackle</u>	<u>Right End</u>
87 Bumgarner	78 Quinn	67 Royster	51 Galloway	61 Duke	74 Day	81 Huneycutt
80 McPhaul	76 McRae	60 Linker	55 Swindell	63 Leftwich	71 Harris	84 Anderson
83 Hopkins	70 Neill	68 Andrews	56 Stewart	69 Heath	79 Lewis	89 Odom
73 Krusa			57 Perry		77 Cannon	82 Hilton
						64 Sumner

### Wingback

24 Mills  
21 Tolley  
20 Rudisell  
23 Jarrell

### Blocking Back

18 Allen  
11 Bullard  
16 Canup  
10 Kinsey

### Fullback

34 Michel  
31 Alexander  
33 Robertson  
35 Hoover

### Tailback

43 Cline  
44 Bovender  
45 Richardson  
46 Bass



S-V Donated by the A. G. Spalding & Bros. Co.

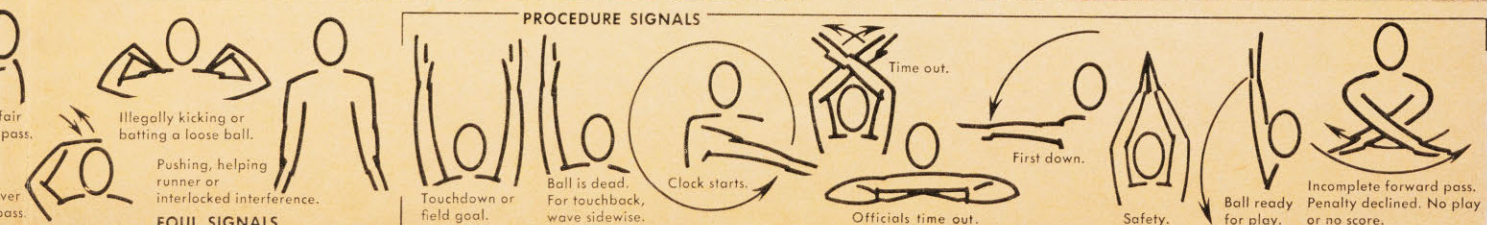



# EAST CAROLINA 1963 FOOTBALL ROSTER

<u>No.</u>	<u>Name</u>	<u>Class</u>	<u>Pos.</u>	<u>Age</u>	<u>Ht.</u>	<u>Wt.</u>	<u>Hometown</u>
10	Kinsey, Ralph	Jr.	BB	21	5-10	179	Charlotte, N. C.
11	Bullard, Ikey	So.	BB	19	5-9	174	Lumberton, N. C.
16	Canup, Johnny	So.	BB	19	5-8	163	Salisbury, N. C.
18	Allen, Maurice	Sr.	BB	24	6-0	194	Henderson, N. C.
20	Rudisill, Larry*	Jr.	WB	21	5-9	181	Hickory, N. C.
21	Tolley, Jerry*	Jr.	WB	20	5-10	174	Edenton, N. C.
23	Jarrell, Rickey*	Jr.	WB	21	5-11	177	Kernersville, N. C.
24	Mills, Dennis*	Jr.	WB	20	5-8	173	Ayden, N. C.
31	Alexander, Dave	So.	FB	20	5-11	185	Washington, D. C.
33	Roberston, Kenneth	So.	FB	19	5-10	193	Leaksville, N. C.
34	Michel, Tom*	Jr.	FB	22	6-0	212	Arlington, Va.
35	Hoover, Jim*	Jr.	FB	24	5-10	196	Ridley, Pa.
43	Cline, Bill*	Jr.	TB	20	5-11	178	Valdese, N. C.
44	Bovender, Buddy	So.	TB	20	5-10	182	Winston-Salem, N. C.
45	Richardson, George	So.	TB	19	5-9	181	Chevy Chase, Md.
46	Bass Whitty	Jr.	TB	20	6-1	162	Wilson, N. C.
51	Galloway, Frankie*	Sr.	C	21	5-10	198	Wilson, N. C.
55	Swindell, Norman	So.	C	19	5-8	187	New Bern, N. C.
56	Stewart, James*	So.	C	22	6-4	208	Wilmington, N. C.
57	Perry, Raymond	So.	C	19	6-3	186	Albemarle, N. C.
60	Linker, Nell	So.	G	19	5-9	185	Mooresville, N. C.
61	Duke, Skipper*	Jr.	G	21	6-0	217	Washington, N. C.
62	Goforth, Lynn	So.	G	19	6-0	209	Olin, N. C.
63	Leftwich, James	Jr.	G	20	6-1	206	Vinton, Va.
64	Sumner, John	So.	G	19	6-1	194	Winston-Salem, N. C.
65	Bobbit, Jack	So.	G	19	6-2	190	Tarboro, N. C.
67	Royster, Ralph*	Jr.	G	21	5-9	205	Henderson, N. C.
68	Andrews, Jay	So.	G	19	5-11	215	Louisville, Ky.
69	Heath, Kenneth	So.	G	20	6-0	222	Havelock, N. C.
70	Neill, David	So.	T	18	5-10	200	Clifton Hgts., Pa.
71	Harris, Phil*	Jr.	T	20	5-9	192	Rocky Mt., N. C.
73	Krusa, Elmer	So.	T	19	5-11	192	Clifton, N. J.
74	Day, Ted	Jr.	T	20	6-0	195	Washington, N. C.
75	Leggett, Richard	So.	T	18	5-10	184	Kinston, N. C.
76	McRae, Corie	So.	T	19	5-10	197	Thomasville, N. C.
77	Cannon, Mitchell	So.	T	19	6-1	214	Farmville, N. C.
78	Quinn, Colon*	Jr.	T	20	5-11	194	Warsaw, N. C.
79	Lewis, Rubie	Jr.	T	20	5-11	225	Clinton, N. C.
80	McPhaul, John	So.	E	19	6-2	170	Raeford, N. C.
81	Huneycutt, Richard*	Sr.	E	22	6-2	198	Portsmouth, Va.
82	Hilton, Truman	So.	E	20	6-3	185	Chapel Hill, N. C.
83	Hopkins, Larry	So.	E	20	5-9	186	Edenton, N. C.
84	Anderson, Johnny*	Jr.	E	21	6-2	200	Marion, N. C.
87	Bumgarner, Dave*	Jr.	E	20	6-1	197	Valdese, N. C.
88	Spivey, Leroy*	Jr.	E	21	6-1	175	Edenton, N. C.
89	Odom, Ruffin	So.	E	19	6-0	180	Ahoskie, N. C.

\* Indicates Letterman



# EAST CAROLINA FINAL 1963 STATISTICS

## RESULTS

			SITE	ATTEN.
Richmond	7-10	L	Away	9,500
Wake Forest	20-10	W	Home	17,000
Wofford	34-7	W	Home	3,500
Presbyterian	24-7	W	Away	4,500
Elon	6-0	W	Home	9,000
West Carolina	50-0	W	Home	11,500
The Citadel	20-6	W	Away	7,500
Lenoir Rhyne	28-0	W	Home	10,500
Univ. of Tampa	14-8	W	Away	6,800

## INDIVIDUAL STATISTICS

RUSHING	CAR	GN	LOSS	NET	AVE
Michel, Tom, fb	150	737	56	681	4.3
Bovender, Buddy, tb	95	472	62	410	4.3
Cline, Bill, tb	111	384	170	214	1.9
Mills, Dinky, wb	19	166	0	166	8.7
Rudisill, Larry, wb	11	73	1	72	6.6
Alexander, Dave, fb	13	33	5	28	2.1
Allen, Maurice, bb	7	34	4	30	4.3
Robertson, Ken, fb	5	19	0	19	3.9
Richardson, Geo., tb	5	8	4	4	0.8
Tolley, Jerry, wb	2	60	0	60	30.0
Hoover, Jim, fb	1	3	0	3	3.0
Jarrell, Ricky, wb	1	0	0	0	0.0
ECC TOTALS	420	1989	302	1687	4.1
OPP TOTALS	324	983	362	621	1.9

PASSING	ATT	COMP	INT	YDS	PCT	TD
Cline, tb	75	42	4	585	.560	8
Bovender, tb	35	16	2	208	.458	2
Michel, wb	11	9	0	84	.818	0
Allen, bb	2	1	0	14	.500	0
Alexander, fb	2	0	0	0	.000	0
Richardson, tb	1	1	0	12	1.000	0
ECC TOTALS	126	69	6	903	.552	10
OPP TOTALS	186	84	14	825	.452	3

TOTAL OFFENSE	PLAYS	RUSH	PASS	TOTAL	G. AVE
Cline, tb	186	214	585	799	88.8
Michel, fb	161	681	84	765	85.0
Bovender, tb	130	410	208	618	68.7
Mills, wb	19	166	0	166	18.4
Rudisill, wb	11	72	0	72	9.0
Tolley, wb	2	60	0	60	7.5
Alexander, fb	15	28	0	28	3.1
Allen, bb	9	30	14	44	4.9
Robertson, fb	5	19	0	19	2.3
Richardson, tb	6	4	12	16	4.0
Hoover, fb	1	3	0	3	0.5
Jarrell, wb	1	0	0	0	0.0
ECC TOTALS	546	1687	903	2590	287.7
OPP TOTALS	510	621	825	1446	160.8

PUNTING	NO	YDS	BLKD	AVE
Cline, tb	49	1664	0	33.9
Bovender, tb	1	18	0	18.0
Canup, wb	1	35	0	35.0
ECC TOTALS	51	1717	0	33.6
OPP TOTALS	61	2043	3	33.4

PASS RECEIVING	CGT	YDS	AVE CATCH	TD	CON VER
Bumgarner, e	22	301	13.7	3	2
Anderson, e	14	211	15.1	1	3
Rudisill, wb	6	51	8.5	0	0
Mills, wb	10	150	15.0	4	0
Allen, bb	6	30	5.0	0	1
Huneycutt, e	3	28	9.3	0	0
McPhaul, e	3	34	7.3	0	0
Bass	2	42	21.0	1	0
Quinn	1	32	32.0	1	0
Tolley, wb	1	10	10.0	0	0
Cline, tb	1	14	14.0	0	0
ECC TOTALS	71	903	12.7	10	6
OPP TOTALS	84	825	9.8	3	0

PUNT RETURNS	NO	YDS	AVE	TD
Bovender, tb	12	95	7.9	0
Cline, tb	11	85	7.7	0
Rudisill	5	31	6.2	0
Tolley, wb	3	20	6.7	0
Jarrell, wb	2	10	5.0	0
Swindell	1	6	6.0	0
ECC TOTALS	34	247	7.3	0
OPP TOTALS	19	98	5.2	0

KICKOFF RETURNS	NO	YDS	AVE	TD
Tolley, wb	3	122	40.6	0
Cline, tb	3	102	34.0	0
Bovender, tb	3	102	34.0	0
Michel, wb	2	36	18.0	0
Huneycutt, e	1	10	10.0	0
Alexander, fb	1	26	26.0	0
Anderson, e	1	8	8.0	0
ECC TOTALS	14	406	29.0	0
OPP TOTALS	36	442	12.3	0

ECC SCORING		TD	CONV ATT			CONV MADE			FG	PTS
			T	R	K	C	R	K		
Michel, fb		9	0	0	0	0	0	0	0	54
Mills, wb		5	0	0	0	0	0	0	0	30
Cline, tb		4	11	3	0	0	2	0	0	28
Bumgarner, e		3	0	0	3	2	0	1	0	23
Bovender, tb		4	0	2	0	0	2	0	0	28
Anderson, e		1	0	0	0	3	0	0	0	12
Royster, g		0	0	0	7	0	0	6	0	6
Tolley, wb		1	0	1	0	0	1	0	0	8
Bass		1	0	0	0	0	0	0	0	6
Quinn		1	0	0	0	0	0	0	0	6
Allen, bb		0	0	0	0	1	0	0	0	2
ECC Totals		29	11	5	10	6	5	7	0	203
Opp. Totals		6	0	2	4	0	0	4	2	48*

\*Includes Safety



## East Carolina Squad





---

*Compliments*  
*Of*  
EAST  
CAROLINA  
COLLEGE



## **ODELL WELBORN – LINE COACH**

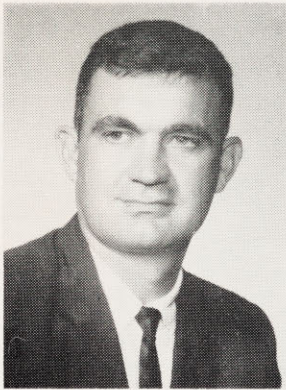

Coach Odell has been on the East Carolina staff since 1960. He is a native of Thomasville, N. C. and graduated from Elon College in 1956—where he served as an assistant coach his junior and senior years. Welborn entered Elon in 1948 and played tackle for the Christians for two years — but in 1950 Uncle Sam interrupted his college career and he served four years in the USAF. During his tour of duty he played Service football and was a head football coach with a USAF football team during 1953-54.

He is married to the former Rachel Poule of Thomasville and they have one daughter, Jane Bennett 1½ yrs.

## **BOB GANTT – BACKFIELD COACH**

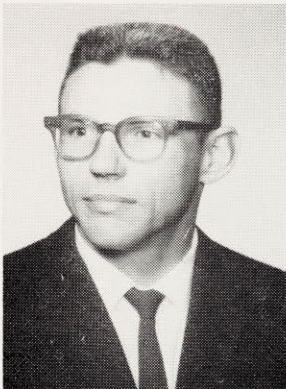

Bob Gantt joined the East Carolina coaching staff last fall as backfield mentor. He came to the Pirates from Albemarle, North Carolina where he was head football coach at Albemarle High School from 1959-1961.

"Goo Goo" — as he is nicknamed, played his football at UNC under Coach Carl Snavelly where he starred at wingback in the grey fox's famed single wing offense. He served in the Marine Corps from 1952-55 and returned to Carolina to complete work for his Masters in 1956-57.

From 1957 to 1959 he was an assistant coach to Toby Webb at Albemarle.

He is married to the former Christine Williamson of Rock Ridge, N. C.

During the winter term Bob coaches the Buc wrestling team.

## **HENRY VANSANT – FRESHMAN COACH**

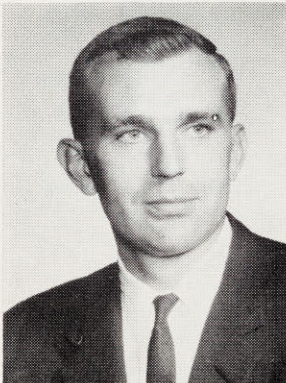

Henry Vansant hails from Newport News, Virginia and this marks his second season with East Carolina football. He is a graduate of East Carolina receiving both the B.A. and M.A. Degree in 1961. During his four years at ECC he played center on the Pirate football squad — and was an outstanding defensive linebacker.

Henry served three years with the 82nd Airborne Division to complete his military obligations before entering college in 1957.

Last fall his Baby Bucs posted a 2-1 record.

He is married to the former Ragnhilde MacDonald of Fayetteville

## **HAROLD BULLARD – END COACH**

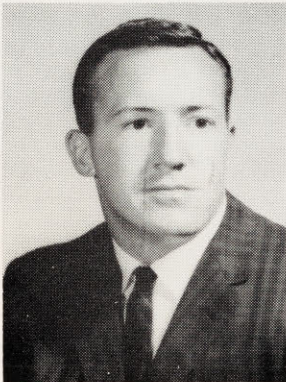

Harold Bullard is a native of Rockingham, North Carolina where he played his high school football. He joined the coaching staff at East Carolina last year as a student coach while completing work for his M.A. and was appointed varsity end coach July 1.

While in college at Lenoir Rhyne he became a football legend having made two All-American teams in 1957 and was All-State 1956 and 1957. He was the 9th draft choice of the Baltimore Colts in 1958.

He is married to the former Margie Virginia Miller of Salisbury





Leggett

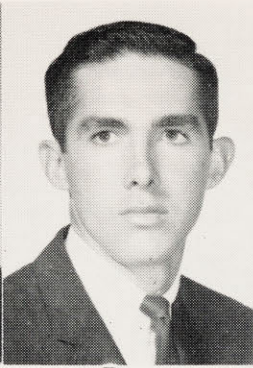

Bass



Bumgarner



Rudisill

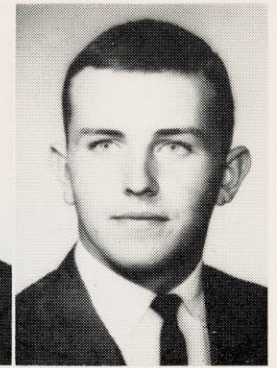

Linker



**HOLIDAY  
INN**  
OF ALLENTOWN

**395-3731**

- Cement Bowl Headquarters
- Swimming Pool
- 230 Units - TV
- Air Conditioned
- Restaurant
- Cocktail Lounge
- 24 Hour Switchboard
- Complete Convention and Banquet Facilities for 20 to 200

Routes U.S. 22 and 309, ALLENTOWN, PA.

"LUXURY AT ITS BEST"

**LT. ELBERT CURTIS BAKER**

Post 1290

**Veteran of Foreign Wars**

516 NORTHAMPTON ST.

EASTON, PA.

"Dedicated to Community Service"

**C & G MOBILE HOMES**

EMMAUS, PA.

**DELAWARE**

**VALLEY**

**TERMINALS**

**INC.**





**DR. LEO W. JENKINS**

Dr. Leo Warren Jenkins has been the president of East Carolina College since January, 1960. Previously he had been Dean of East Carolina College in 1947 and Assistant to the Commissioner for Higher Education, New Jersey State Dept. of Education 1945-46.

Born in Succasuna, New Jersey in 1913, he received a B.S. degree from Rutgers University, M.A. from Columbia University, and Ed. D. degree from N.Y.U. He did his graduate work at Duke University. During the war he was a major in the U.S. Marines, and was awarded the Bronze Star and two Presidential Citations. He is a member of the Atomic Energy Advisory Committee, Executive reserve of the U.S. Information Agency, and the Governor's Committee on Better Schools. He is married and the father of six children.

This fall Clarence Stasavich will field his second Pirate football squad. Stas came to East Carolina in January 1962 and last year his first football team posted a 5-4 record.

Stasavich received his A.B. Degree from L. R. in 35 and his M.A. from U. N. C. in 47. His first coaching job was at Campbell College where he stayed for three years before being tagged by Pat Shores to return to his alma mater as assistant coach. He acted in this capacity for four years and then came the war. Stasavich enlisted in the Navy and rose to the rank of Lt. Commander. He saw action in both theaters as the skipper of an LST.

In 1946 he was appointed head football coach at Lenoir Rhyne and during his fifteen years at the helm his teams registered a 120-36-7 record. The Bears were undefeated in 1952, 55, 56, 59 and 60 and went on to win the national championship in 60. While with the Bears he coached 53 men who were all conference selections, 13 of them were also voted All-American recognition.

Stat was national NAIA Coach of the Year in 1959 and was runner up in the voting for National Coach of the Year in 1960. He was elected to the Helms Athletic Foundation Hall of Fame in 1960.

He is married to the former Helen Warlick of Hickory and they have three children—Rebecca, Mary Helen and Walter.

He was appointed Athletic Director at East Carolina assuming duties July 1, 1963.



**CLARENCE STASAVICH**  
Athletic Director



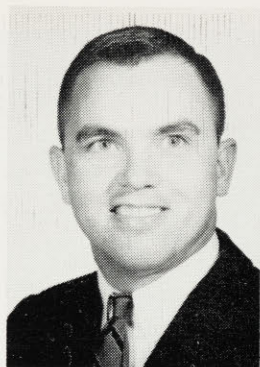

Kinsey



Neill

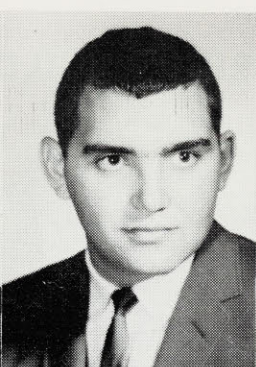

Royster



Jarrell

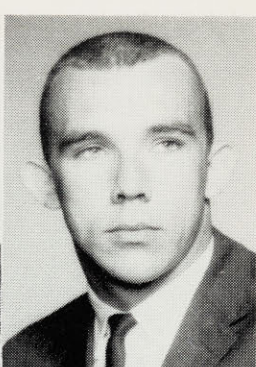

Anderson

---

## **LA MONICA, INC.**

DISCOUNT CENTER

Complete Line of Toys

Schwinn Bicycles

Lehigh Valley's Only

Panoramic Toy Display

---

Every Good Wish

To

## **Lehigh Valley Volunteers**

Uniting To Fight

CYSTIC FIBROSIS

Cedar Crest College Est. 1867

---

## **CHRIN BROS.**

Trk. & Exc. Co.

Easton 253-1331

Beth. 868-6650

## **SPRING HOUSE STUDIO**

Arts, Crafts and Antiques

BUSHKILL DRIVE AT TATAMY

EASTON, PA.

Mrs. Marguerite Callahan, Prop.

---

## **FRINZIS CHARCOAL PIT**

1108-10 BUTLER ST.

EASTON, PA.

Orders to Take Out

---

Compliments of

## **CLASS JANITOR SUPPLY CO.**

1633 AIRPORT ROAD

ALLENTOWN, PA.

Phone 437-4414

---



## WRIGHT BUILDING

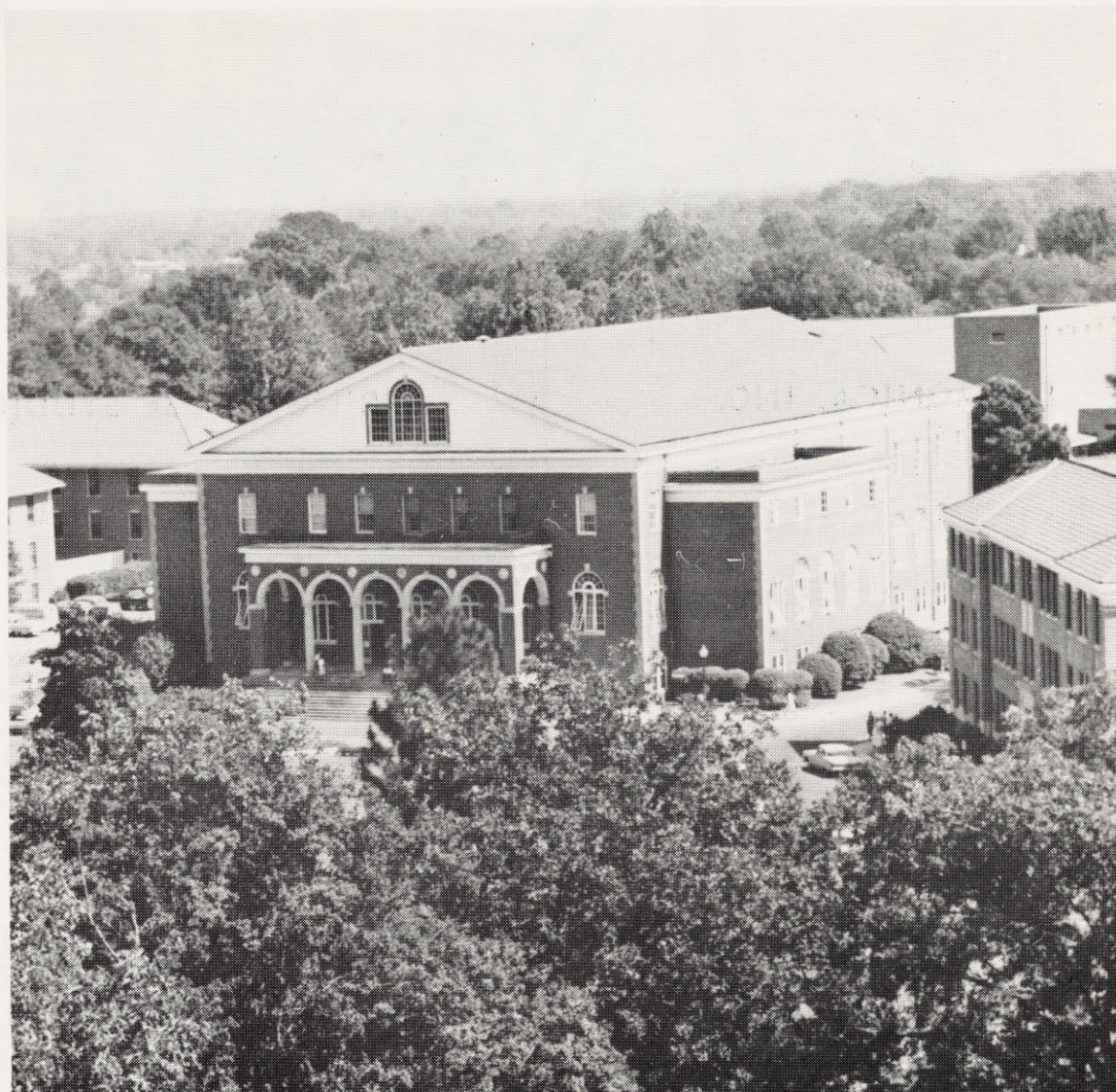

The WRIGHT Building, named for the late Robert H. Wright, the former president of East Carolina College, is one of the oldest building on the college campus. It is located on the East Campus and overlooks a picturesque garden circle which is centered with a water fountain.

The first floor of the building has an auditorium with a seating capacity for 1700 students and a stage equipped with lighting and theatrical equipment which provides for entertainments. To the left of the foyer are the offices of the Student Government Association, and upstairs are those of the EAST CAROLINIAN, semi-weekly campus newspaper, and THE BUCKANEER, college yearbook.

An attractive lounge and recreation room, a well equipped soda shop, a book store, games rooms, a kitchen, dressing rooms connecting with the stage of the auditorium on the first floor, a TV room, a "listening" room, to be used for playing records, offices, and ample storage space are among the excellently planned facilities which make up the decorated ground floor of Wright.

A \$650,000 addition to Wright Building is expected within the next two years.





Leftwich

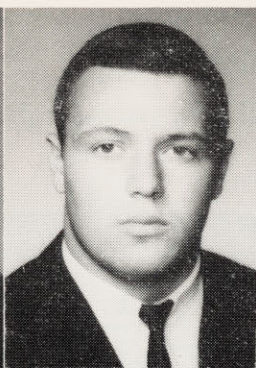

McRae

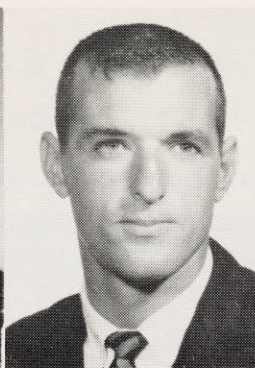

Huneycutt



Day

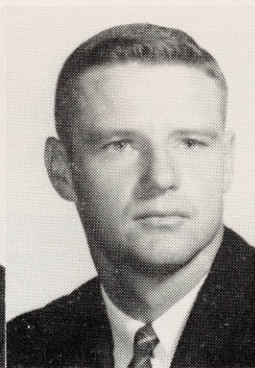

Allen

Good Luck to the

# Eastern Bowl Teams

From

**HAROLD STEPHENS CO.**

Institutional Purveyors

414 N. FULTON ST.

ALLENTOWN, PA.

434-9355 — 434-9356

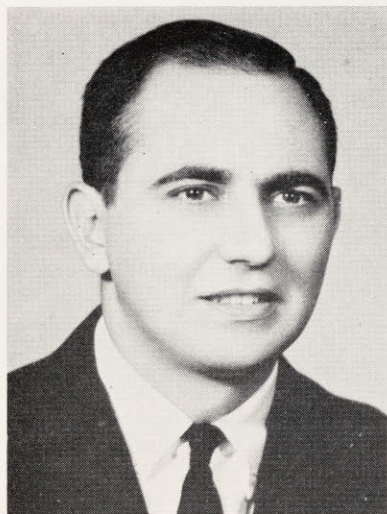

**MIKE ROMAN**  
President



**IRWIN KREINDEL**  
Bowl Chairman



# PRELIMINARY GAME

## Eastern Penna. 115 lb. Football Championship

### LEHIGH VALLEY ALL-STARS



Left to right, first row: Carmen Tessitore, Dave Dietrich, Danny Miller, Bruce Hankee, Scott Paul, John Kooker, Gary Mayo, Billy Rettew, Bod Hankee, James Gergly. Second row: Richard Neff, Philip Weida, Joe Steffie, Dave Chies, Robert Mair, John Wolfer, Ted

Steiner, Eugene Legath, Joe Epstein, Kenneth Narsewicz, Scott Bisbing. Top row: Gregory Yudd, Keith Geiger, Douglas Roncolato, Duane Oldt., Richard Wehr, Ricky Brown, RRocco Spagnoletti, Terry Simpson, Tyrone Quier, Bob Hassler.

### LITTLE QUAKERS



Left to right, first Row: Jerry Ryan, William Foley, Jamie Muntz, Rickey Merror, Mark O'Donnell, Gerald Hunsicker, Ted Staudenmayer Joe Ferris, Fred Claghorn, Dennis Moral. Second row: Jim Zaurselek, Keenan Dairs, Bob Fass, Brian Hultin, Bob Ellis, Jim McNabb, Joe Corosanite, Jeff Young, Dick Pacock Paul Howard, Jim Sarbaugh, Dave DeAngelis, Bob Hill. Third row: Tom O'Don-

nel, Charles Packman, Neal Musselman, Chris Scott, Jim Henning, John Henning, Bob Fisher, Dave Ritting, Joe Troxell. Top row: Haldy Gifford, Henry Faragalli, Tom Timoney — line coach, Bill Ressh — backfield coach, Bob Levy — head coach, Phil Maroney — line coach Don McBride — defensive coach, George Bellis, Bill Schulze, Jr.





Quinn



Michel



Tolley

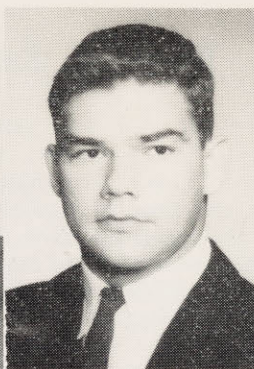

Mattox



Galloway

the **Texan** room

*HOTEL*  
**Traylor**

Best Wishes for  
Continued Success

**JACK DANKLE**  
***Chevrolet***

ED CHARLES  
Vice President & General Manager

## McGINLEY MILLS

RETAIL FABRIC SHOP

Heckman & Bates Streets  
*(Just a few blocks off Route 22)*

PHILLIPSBURG, NEW JERSEY

*Phone Easton 253-1832 or Phillipsburg GL 4-1411*

Flowers for Every Occasion

LEONARD and GRACE SNYDER

Operators of

**ASHLEY'S GREENHOUSES**

Phone 434-6397 — 433-7826

500 HANOVER AVE.

ALLENTOWN, PA.

Compliments of

**A FRIEND**



# What Is Cystic Fibrosis?

Cystic fibrosis is the most common and serious chronic disease of infancy and childhood. It affects the lungs and digestion. Thick, gluey mucus clogs the lungs and prevents the flow of digestive juices from the pancreas into the small intestine. The child is prey to pneumonia and often suffers from severe malnutrition. In some C/F babies a blocked intestine at birth requires immediate lifesaving surgery.

## What are the symptoms?

Coughing and wheezing, bulky diarrhea, failure of a baby to gain weight despite enormous appetite, sweat which is salty to the taste and a "pot belly"—these are common symptoms. The child may appear to have asthma, bronchitis, celiac disease or an allergy. Known as "The Great Masquerader," C/F presents symptoms which are often confusing even to doctors.

## How serious is cystic fibrosis?

Extensive lung damage can occur unless treatment is started early in life. The pancreas, unable to function properly, may become scarred and fibrous. C/F kills more youngsters than polio in the pre-vaccine era. It rivals cancer as a cause of death up to age 15.

## What causes cystic fibrosis?

Most medical scientists believe that cystic fibrosis occurs when a child inherits two genes for the condition—one from each parent. This "double dose" of faulty genes throws the body's chemistry out of kilter. Ordinarily the parents themselves have only a single C/F-carrying gene apiece and show no sign of the disease. Some of their children, too, may be lucky enough to inherit only one C/F gene or none at all, and thus escape.

## Is C/F curable?

At present there is no cure for C/F's "built-in" defect of human chemistry, but investigators are trying to pinpoint the exact deficiency or error in hopes of supplying what the body needs to correct it. Insulin was discovered as just such a control for diabetes.

## What can be done NOW to help C/F victims?

Happily, if the disease is detected early enough, many children can be saved from its gravest consequences. A form of physical therapy called "postural drainage" helps them cough up the choking mucus. Antibiotics reduce lung infection. Aerosol sprays and plastic mist tents, in which patients sleep, enable them to breathe more naturally. Special diets including powdered animal pancreas aid digestion. Since cystic fibrosis was first identified as a separate disease in 1938, methods of treatment have steadily improved so that more and more children are surviving.

## How common is cystic fibrosis?

More common than originally supposed. One person in 20 is believed to carry the gene for C/F, which occurs as a disease in approximately one in every 1,000 live births. Conservative estimates place the number of Americans with cystic fibrosis at 25,000. As the death rate in early childhood continues to decline, this total will increase.

## Is C/F patient care expensive?

For most families cystic fibrosis is a staggering economic drain. Costs of drugs, equipment and other items needed in the home may run to \$1,200 a year. There are other costs which cannot be measured in money—the costs of round-the-clock watchfulness and attention by the parents .... of the demanding schedule of visits to doctors' offices, clinics or C/F Centers ... of strain on family relationships. Problems arise when care of the patient absorbs so much of the parents' time and energy that brothers and sisters feel left out. In households with more than one C/F child the pressures on overworked, worried mothers and fathers are enormous. Yet most parents, operating as a team, manage to meet the challenge with courage and resourcefulness.

## How do the C/F chapters help?

Some of 140 C/F chapters throughout the country, formed originally by parents of afflicted children banding together, help ease the burden. They work to win recognition of cystic fibrosis as a community problem involving education for homebound youngsters, financial assistance from state health departments and special care by visiting nurses and physical therapists. Also they spread awareness of C/F as a threat to other children in the community as yet undiagnosed and in serious danger if treatment is delayed.

Cooperating with nearby C/F Regional Centers or hospitals, chapters organize equipment pools from which air compressors, mist tents, etc. may be borrowed. Many contribute to the establishment and maintenance of C/F clinics.

## What is the National Cystic Fibrosis

### Research Foundation?

The National Cystic Fibrosis Research Foundation is a voluntary nonprofit health agency supported by the chapters. In turn it offers the chapters guidance and assistance. The Foundation has established 30 Cystic Fibrosis Regional Care, Research and Teaching Centers located in medical school teaching hospitals. It makes grants to the Centers, paving the way for further research grants by the federal government's National Institutes of Health.

While scientists seek the key to unlock the mystery of cystic fibrosis, more Regional Centers, more clinics in areas surrounding the Centers and many smaller local diagnostic and treatment facilities are being developed with Foundation aid. Through this farflung network, the most up-to-date information about C/F, the most advanced methods of care are being made widely available.

Physicians and workers in C/F research look toward the conquest of the disease within ten years. In the meantime, the Foundation plans to create 20 more Regional Centers and help set up enough related community facilities so that no child with C/F anywhere in the land need be deprived of early, accurate diagnosis and the best treatment known to medical science.



## *Patron List*

HAROLD W. BEYER ASSOCIATES

EGYPT STAR BAKERY

RILEIGH DISPLAY INCORP.

ROBERT A. HAUKE FUNERAL HOME

G. F. WUKITSCH, Electrical Contractor

MR. & MRS. ROBERT B. PETERS

P.A. FREEMAN INC., JEWELERS

WALP'S RESTAURANT

ADAMS FEMININE FASHIONS

PEPSI COLA BOTTLING CO. of ALLENTOWN

HOWARD YARUS

STANLEY YARUS M.D.

EMMAUS PHARMACY, JOHN SWIFT, Prop.

ALLEN ORGAN COMPANY

VEDOMSKY BROS.

WEST EASTON ATHLETIC ASSOC.

MIZ'S PLACE

KEY CITY DINER

NORTON OIL CO.

ALAN STRUNK

HERBERT BENSING

MR. & MRS. IRWIN KREINDEL

MR. & MRS. MIKE ROMAN



---

*Compliments*

*Of*

*A*

*Friend*

---