

# EAST CAROLINA

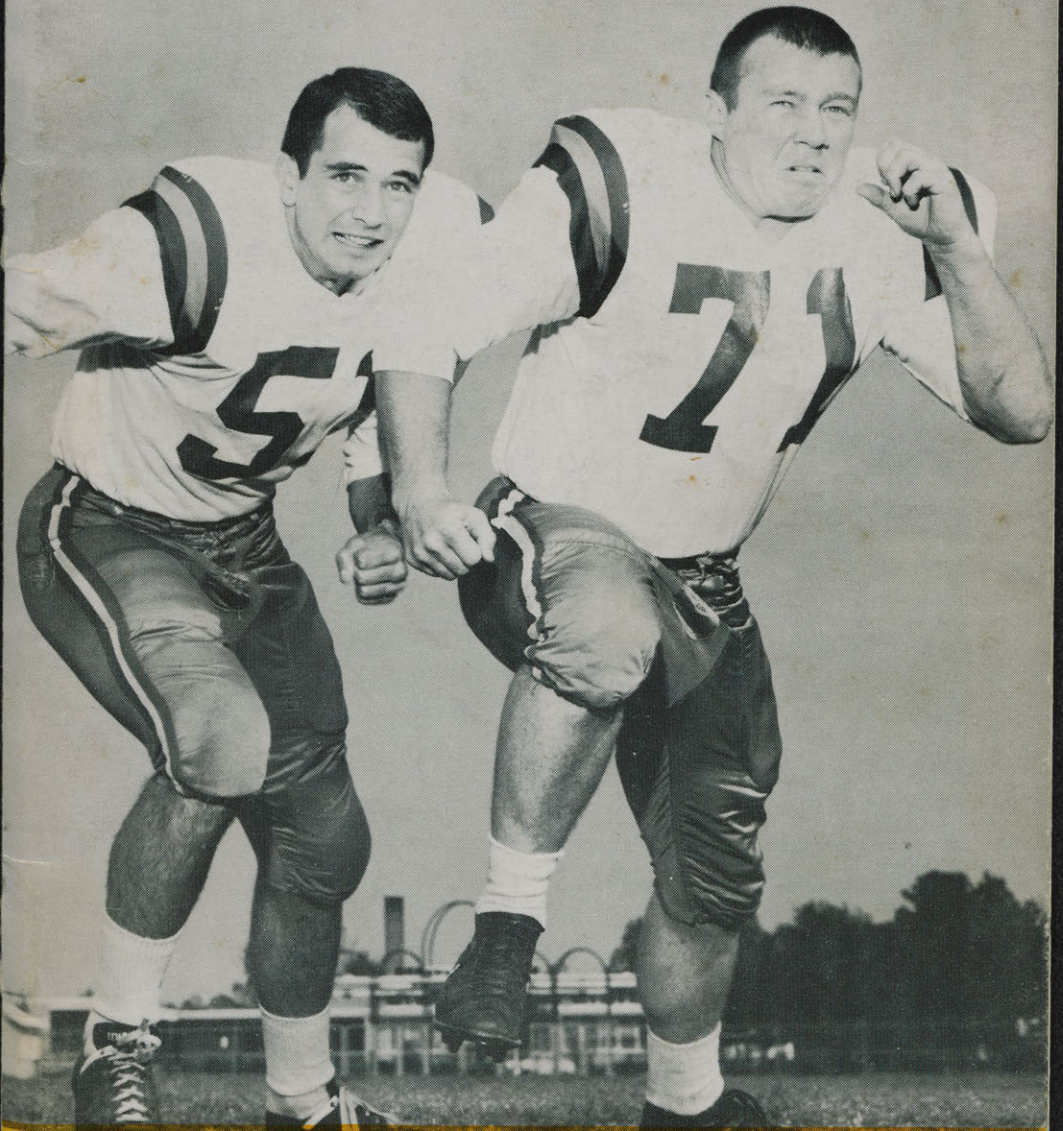

*Football*

1 9 6 6

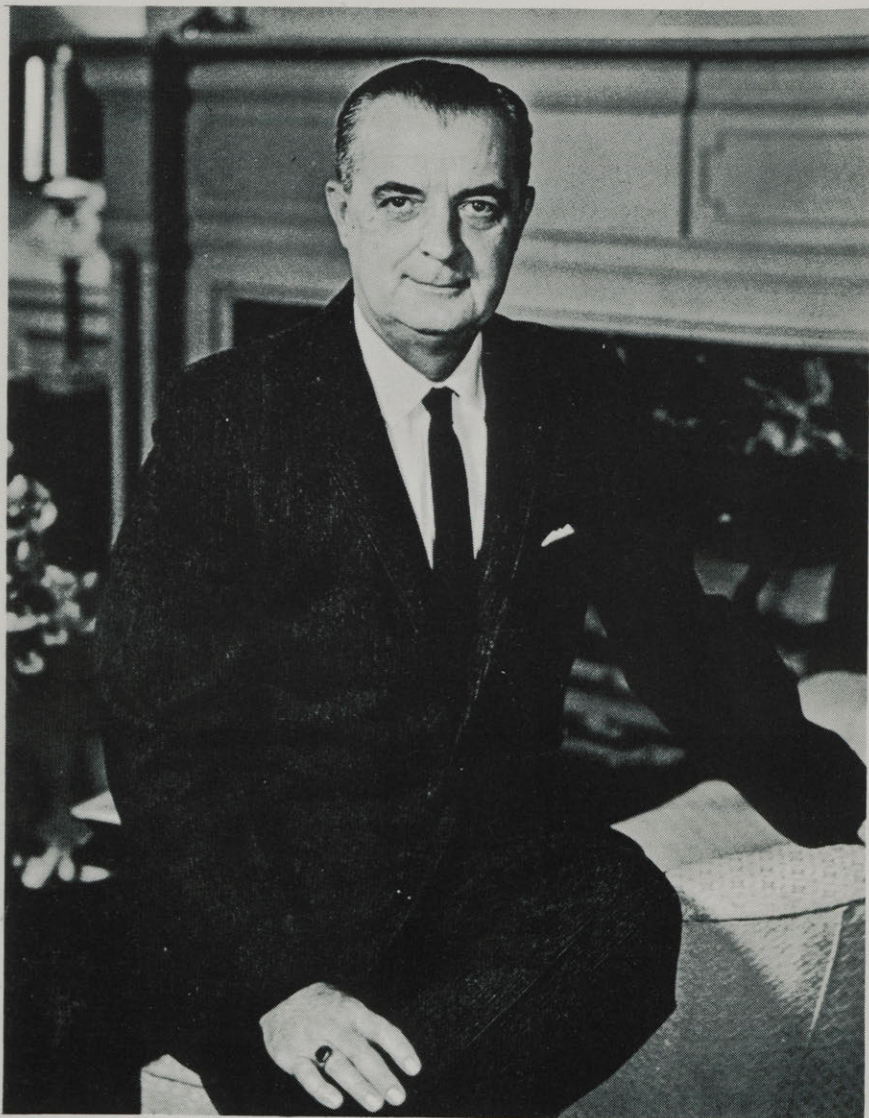

**DR. LEO W. JENKINS**

**President**

"A program which deserves to be on a college campus deserves to be emphasized" . . . Athletics complement the entire program at East Carolina under Dr. Jenkins' leadership.

# EAST CAROLINA Football 1966

---

EARL AIKEN, Editor, WOODY PEELE, Editorial Consultant

ACKNOWLEDGEMENTS: Photographs by Laughead Studios, Dallas, Texas.

---

## **ON THE COVER—**

Johnny Crew, senior center, captains the 1966 Pirates this fall. Leroy Cobb, senior defensive tackle, will serve as the alternate captain. Crew is from Morganton, while Cobb is a native of Greensboro.

---

## **East Carolina College**

Appreciates the excellent coverage given its athletic teams by the members of the press, radio and TV during the past year and extends to them a VERY SPECIAL INVITATION to attend any or all of the home games. Tickets and press box reservations may be secured by writing Earl Aiken, Director of Athletic Promotion, East Carolina College, Greenville, N. C.

OFFICE TELEPHONE—758-3426 EXT. 316; HOME 756-0202  
AREA CODE 919.

## PREVIEW — 1966

The fifth East Carolina team fielded by Coach Clarence Stasavich will be the first eligible to win the Southern Conference title. Last year, the games played by the Pirates counted, but the team did not play enough to qualify for the title.

There will be some new faces in the Buc lineup this fall, especially in the offensive backfield, where three of the four starters will not return. Only Tom Grant, the wingback, is returning. Defensively, however, the Bucs had slim losses, and the backfield here is back again.

Finding replacements for All-American Dave Alexander, fullback; along with tailback George Richardson, and blocking back Norm Swindell will be among the primary tasks for the Buc coaches. Three men return with experience in the backfield at these spots, Neal Hughes at tailback, Bill Bailey at fullback and tailback, and Nelson Gravatt at blocking back. But Stas admits that the positions are up for grabs.

**SCHEDULE**—For the first time since the Stasavich era began, the Bucs have a 10-game schedule, including five home games, and six conference contests. Four new opponents join the list, including William & Mary, Davidson, Southern Illinois and Southern Mississippi. Returning this season are Northeast Louisiana, Furman, George Washington, The Citadel, Richmond and Louisville.

**LOSSES**—Eleven lettermen were lost, including Alexander, Richardson, Swindell, monster back Ikey Bullard, guards Mitchell Cannon and Jay Andrews, tackle Corie McRae and ends John McPhaul and Jim Abernethy, specialist Peter Kriz.

**RETURNING LETTERMEN**—Seventeen lettermen are back, with the strength in the two lines and the defensive backfield. Regular returning are guard Walter Bostic, tackles Leroy Cobb, Pete Crane, John Schwarz and Kevin Moran; center Johnny Crew; wingback Tom Grant; defensive backs Todd Hicks, Neal Hughes and Robert Ellis; ends Ruffin Odom, Paul Schnurr and Churchill Grimes. Punter Mike Herring is back and will see action in the line as a guard. Others returning who saw a lot of action include fullback-tailback Bill Bailey, blocking back Nelson Gravatt and Joe Testo.

### POSITION BY POSITION

**Wingback**—Tom Grant is back as a starter, backed up by Robert Ellis.

**Tailback**—Heavy losses here, with Neal Hughes, Bill Bailey and several sophomores as the top candidates.

**Fullback**—Bailey and sophomore George Gay will probably be the top choices here.

**Blocking Back**—Two juniors, Nelson Gravatt and Joe Testo, who saw duty from time to time last year, are the top candidates.

**The Line**—Tackles Pete Crane, John Schwarz, and Kevin Moran; guards Walter Bostic, Leroy Cobb; center Johnny Crew; ends Ruffin Odom, Paul Schnurr and Churchill Grimes; give the Bucs a solid nucleus to center their attack.

**Offensive**—Stasavich Single Wing with variations and a few new twists to keep the opponents on their toes.

## 1966 SCHEDULE

Date	Time	Opponent	Site
Sept. 17	1:30 EDT	William & Mary	Williamsburg, Va.
Sept. 24	8:00 EST.	Northeast Louisiana	Greenville, N. C.
Oct. 1	8:00 EST.	Furman University	Greenville, N. C.
Oct. 8	2:00 EST.	Davidson College	Greenville, N. C.
Oct. 15	2:00 EDT.	George Washington	Washington, D. C.
Oct. 22	2:00 EST.	The Citadel	Charleston, S. C.
Oct. 29	1:30 EST.	Southern Illinois	Carbondale, Ill.
Nov. 12	2:00 EST.	Univ. of Richmond	Greenville, N. C.
Nov. 19	2:00 EST.	Southern Mississippi	Greenville, N. C.
Nov. 25	1:30 EST.	Univ. of Louisville	Louisville, Ky.

## 1965 RECORD

Scores	Date	Site	Attend
East Carolina 27, West Chester 6	Sept. 25	Greenville, N. C.	13,500
East Carolina 7, Furman 14	Oct. 2	Greenville, S. C.	4,000
East Carolina 34, Richmond 13	Oct. 9	Richmond, Va.	5,500
East Carolina 34, Louisville 20	Oct. 16	Louisville, Ky.	8,800
East Carolina 21, The Citadel 0	Oct. 23	Greenville, N. C.	13,800
East Carolina 45, N. E. Louisiana 0	Oct. 30	Monroe, La.	2,000
East Carolina 44, Lenoir Rhyne 0	Nov. 6	Greenville, N. C.	16,332
East Carolina 21, George Washington 20	Nov. 13	Greenville, N. C.	13,202
East Carolina 35, Howard 10	Nov. 20	Birmingham, Ala.	3,000
East Carolina 31, Maine 0	Dec. 11	Orlando, Fla.	8,500

## 1965 LETTERMEN

### RETURNING (17)

**TB**—Bailey, Hughes  
**G**—Bostic, Herring  
**T**—Cobb, Crane, Schwarz, Moran  
**C**—Crew  
**WB**—Grant, Hicks, Ellis  
**BB**—Gravatt, Testo  
**E**—Grimes, Odom, Schnurr

### LOST (13)

**E**—Abernethy, McPhaul  
**T**—McRae  
**C**—Linker  
**C**—Linker, Glaetli  
**G**—Andrews, Cannon  
**TB**—Richardson  
**FB**—Alexander  
**BB**—Swindell, Bullard  
**Specialist**—Kriz

## 1966 PRE-SEASON PROBABLE LINE-UP

### OFFENSE

**LE**—Withrow  
**LT**—Crane  
**LG**—Bostic  
**C**—Crew  
**RG**—Nottingham  
**RT**—Schwarz  
**RE**—Odom  
**TB**—Bailey  
**FB**—Gay  
**BB**—Gravatt  
**WB**—Grant

### DEFENSE

**LE**—Schnurr  
**LT**—Livermore  
**LG**—Hutchins  
**RG**—Cobb  
**RT**—Moran  
**RE**—Grimes  
**MLB**—Lineberry  
**ROV.**—Cothren  
**LHB**—Hicks  
**RHB**—Hughes  
**S**—Ellis

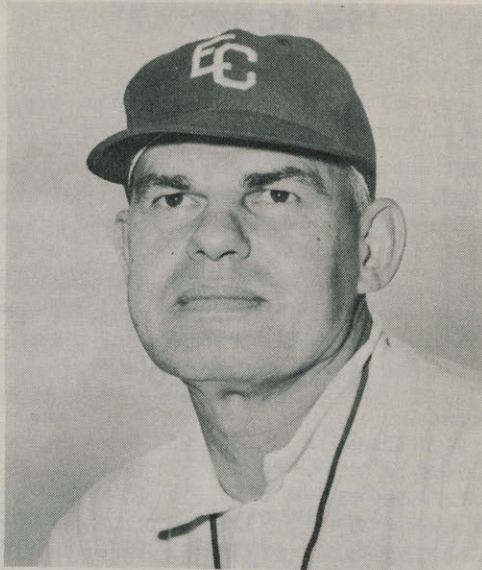

## **CLARENCE STASAVICH**

### **Head Football Coach and Athletic Director**

One of America's winningest football coaches, Clarence Stasavich's team last year racked up his 150th victory of his career, and pushed the total to 152 against 43 losses and seven ties. The 1965 season, which climaxed with the third straight bowl victory for the Pirates under Stas' direction, was his third straight 9-1 year, and gives him a 32-7-0 record at East Carolina.

Again this past year, he was honored by his fellow coaches in being chosen as the district "College Coach of the Year," an honor he has received on four other occasions, including winning the National Honor in 1964. He was runner-up for the honor in 1963, and was NAIA Coach of the Year in 1959 while at Lenoir Rhyne.

A native of Georgetown, Ill., Stas was educated in the city schools there, and journeyed south to continue a fine football career started in high school, ending up at Lenoir Rhyne, where he was an outstanding football and basketball player. He joined the LR coaching staff in 1932, and for the next 30 years, began building his record.

He received his A.B. Degree in 1935 from Lenoir Rhyne, and his M.A. from UNC in 1947. His first coaching job was at Campbell College, where he stayed for three years before returning to Lenoir Rhyne as an assistant. During World War II, Stasavich enlisted in the Navy, and rose to the rank of Lieutenant, seeing action in both theaters of action as the captain of an LST.

Returning from the service, in 1946 he was named head coach at LR and held that position for 15 years, while his teams built up a 120-36-7 record. The Bears were undefeated in 1952, 1955, and 1956, 1959 and 1960, and were the National Champions in 1960. Thirty-three of his players at Hickory were nominated to All-Conference honors, and 13 were given All-American honors. Since coming to East Carolina, in the one year of eligibility, he had two All-Conference selection, and two College All-Americans.

He is married to the former Helen Warlick of Hickory and they have three children, Rebecca, Mary Helen and Walter.

Stasavich's hobby is fishing.

He took over as athletic director at East Carolina on July 1, 1963.

## DR. N. M. JORGENSEN

### Director, Department of Physical Education

Dr. Jorgensen, who served as Athletic Director for 16 years was highly instrumental in building a strong foundation for the intercollegiate athletic program at East Carolina. He resigned this post, July 1, 1963, to devote full time to the college's expanding program of Physical Education. The college experienced the development of an intercollegiate program of top calibre during his tenure of office



A native of Rigby, Idaho, Dr. Jorgensen attended Utah State and received his M.A. from the University of Oregon. He earned his Ph.D. at the University of Iowa. He is married to the former Martha Green of Iowa and they have seven children: Larry, Lynn, Layne, Mark, Karen, Janice, and Eva.

## ODELL WELBORN — Line Coach

The elder member of the Buc coaching staff in terms of years of service is line coach Odell Welborn, coming to ECC in 1960, serving two seasons before the rest of the staff came. During the 1963 season, he served as acting coach when Stasavich was hospitalized, directing the team through six games without a loss.

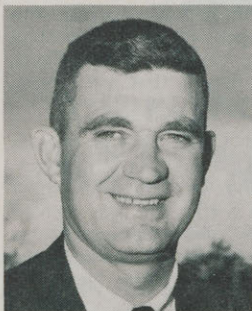

A native of Thomasville, N. C., he graduated from Elon College in 1959, serving as assistant coach his junior and senior years. He entered Elon in 1948, but after two years, he entered the Air Force, serving four years, and playing Service Football and coaching an AF team during 1953-54.

Welborn received his MA from UNC in 1958, and was a coach at Rose High School in Greenville, N. C., prior to moving across the street to the college.

He is married to the former Rachel Poole of Thomasville and they have two children, Jane Bennett, 5, and David, 1½.

Welborn's hobbies include goose, duck and quail hunting.

## BOB GANTT — Backfield Coach

Starting his fifth year as the backfield coach for the Bucs, Bob Gantt was one of the men brought to ECC by Stasavich. He came here after serving as head coach at Albemarle High School from 1959-61.



Nicknamed "Goo-Goo", Gantt played his college football under UNC Coach Carl Snavley where he starred at Wingback in the Old Gray Fox's famed single wing attack. He served in the Marines from 1952 to 1955 and returned to Carolina to get his Masters in 1956-57, where he also served as assistant freshman coach.

From 1957-59, he was assistant coach at Albemarle, before taking over the reins himself.

He is married to the former Christine Williamson of Rock Ridge, N. C. They have three children, Lynn, 8, Janet, 6, and Bobby, 4.

Gantt also serves as head wrestling coach for the Bucs.

## HENRY VANSANT — Freshman Coach

Another Stasavich import is Henry Vansant, who also came to the college in 1963, to be mentor of the freshmen. Last season, his charges had a 3-2 season, winning their last three games by wide margins. Vansant expects to see a number of the boys who played for him last year offer a lot of help to the varsity this season.

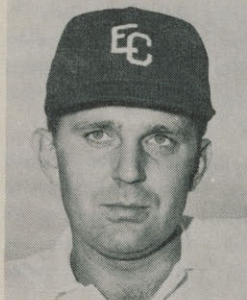

A native of Newport News, Va., Vansant received his B.A. and M.A. degrees from East Carolina in 1961. While undergraduate, he played football and was an outstanding defensive linebacker.

Prior to entering college, Vansant served three years with the 82nd Airborne Division, finishing in 1957. In the year between graduation and joining the ECC staff, he served as coach at Hopewell, Va., High School, where his team had a 9-1 record.

He is married to the former Ragnhilde MacDonald of Fayetteville and they have two sons, Charles 6, and John, 1.

## HAROLD BULLARD — End Coach

Harold Bullard is the only member of the Pirate team to have worked with Stasavich on both sides of the fence. He played football under Stasavich at Lenoir Rhyne, coming to East Carolina as a graduate assistant in Stas's first year here, and becoming a full-time coach the next season.



A native of Rockingham, at Lenoir Rhyne he was given All-State and All-American honors. As a fullback, he was an outstanding player, and was the ninth draft choice of the Baltimore Colts in 1959. He was named to the NAIA, Williamson and AP All-American teams in 1957, and was chosen to the All-State teams of the Charlotte Observer and the Greensboro Daily News.

He served as head football coach at Camden Military Academy, Camden, S. C. from 1958-62.

He is married to the former Margie Virginia Miller of Salisbury and they have two children, Harold Jr., 6, and Jill Harris, 2½.

Bullard also serves as tennis coach for the Pirates.

## TERRY WILLS — Head Trainer

After serving as student trainer for two years, Terry Wills becomes the first full-time trainer at East Carolina this year. A native of Hopewell, Va., Wills quit an established job with the Post Office to return to college in 1962 and entered Chowan College. After two years, he transferred to East Carolina to finish his education and serve as student trainer.

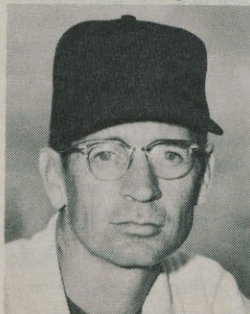

At the same time Wills was a star for the Chowan and East Carolina track teams, and both schools honored him as the Most Valuable Trackman.

He is married to the former Nancy Scott, and they have one son, Kyle, 8.





STAN SANDERS

## THE EAST CAROLINA FOOTBALL NETWORK

For the fourth straight year, Stan Sanders, Sports Director of WNCT Radio and TV, will handle the play-by-play duties of the East Carolina Football Network.

He will be aided by Boyce Williams, also of WNCT-Radio, who will be color commentary for the Pirates for the first time.

Both men are avid fans of the Pirates, and are frequent visitors to the Pirate workouts getting to know the players first hand. This enables them to offer an even better picture of the Buc games.

WNCT Radio (AM and FM) serve as the base originating stations for the network. Many Eastern North Carolina Radio Stations are members of the network, broadcasting the complete schedule, and more stations are expected to be added this fall.

## PRESS BOX — FICKLEN STADIUM

Desk space for 40 writers is available in the working press area of the Ficklen Stadium Press Box. The box is up-to-date in all respects, and offers three radio booths and a camera deck for television and newspaper photographers. A telephone desk in the rear of the section contains four telephones and seven Western Union Circuits.

A refreshment bar, supervised by a Press Box Steward, continually dispenses a buffet during the home games.

Statisticians and two special secretaries will furnish mimeographed play-by-play accounts and stats at the end of each quarter.

Plan now call for the enlargement of the box following the conclusion of the season when the North Side of the field will be erected. Reservations for working press should be made at least one week in advance of the date of the game by writing or telephoning Earl Aiken, Director of Athletic Promotion.

# EAST CAROLINA COLLEGE

## VARSITY FOOTBALL ROSTER

### ENDS

Name	Ht.	Wt.	Age	Class	Hometown
Adkins, Jimmy	6-1	190	19	Soph.	Kinston, N. C.
Carlson, Ed	6-3	199	19	Soph.	Charlotte, N. C.
Davis, Buford	6-0	181	19	Soph.	Raeford, N. C.
Grimes, Churchill *	6-1	192	21	Senior	Washington, N. C.
Hunnicuttt, Myles	5-11	195	19	Soph.	Vienna, Va.
Johnson, Johnny	6-2	215	19	Soph.	Winston-Salem, N. C.
Medinger, Greg	6-2	180	20	Junior	Spencer, N. C.
Odom, Ruffin *	6-1	203	22	Senior	Ahoskie, N. C.
Reynolds, Bob	6-0	191	19	Soph.	Ayden, N. C.
Schnurr, Paul *	6-0	204	19	Junior	Fayetteville, N. C.
Wayne, Jeff	6-4	166	19	Soph.	Charlotte, N. C.
Withrow, Bob	6-1	176	19	Soph.	Dayton, Ohio
Dudley, Jeff	6-2	176	19	Soph.	Stella, N. C.

### TACKLES

Clayton, L. B.	6-1	214	20	Junior	Angier, N. C.
Cobb, Leroy *	5-10	198	20	Senior	Greensboro, N. C.
Crane, Pete *	6-1	195	21	Senior	Fayetteville, N. C.
Guyette, John	6-1	188	19	Soph.	Fairless Hills, Pa.
Hamilton, Ham	5-10	206	19	Soph.	Orlando, Fla.
Livermore, Bill	5-9	202	19	Soph.	Raleigh, N. C.
Moran, Kevin *	6-1	230	19	Junior	Manchester, N. H. *
Parker, Ricky	5-10	215	19	Soph.	Nashville, N. C.
Prince, Bill	5-10	210	20	Junior	Exmore, Va.
Reagan, Bill	6-2	210	20	Junior	High Point, N. C.
Schwarz John *	6-0	200	19	Junior	Asheboro, N. C.
Rogers, Buck	6-2	223	19	Soph.	Freeman, Va.
Springs, Worth	5-10	197	19	Soph.	Charlotte, N. C.
Vincent, Ronald	5-11	185	19	Soph.	Greenville, N. C.

### GUARDS

Anderson, Dusty	5-10	198	19	Soph.	Raleigh, N. C.
Bostic, Walter *	6-0	197	21	Senior	Warsaw, N. C.
Grieb, Ben	6-0	201	19	Soph.	Alexandria, Va.
Herring, Mike *	6-2	223	20	Junior	Whiteville, N. C.
Hutchins, Paul	5-10	215	20	Junior	Gibsonia, Pa.
Nottingham, Ellis	6-4	214	21	Junior	Washington, D. C.
Rose, Randy	6-0	196	19	Soph.	Rocky Mount, N. C.

### CENTERS

Crew, Johnny *	6-1	187	20	Senior	Morganton, N. C.
Glass, Al	6-1	185	20	Junior	Hopewell, Va.

Hester, Van	5-11	191	19	Soph.	Burlington, N. C.
Lineberry, Wayne	6-2	207	19	Soph.	Wadesboro, N. C.
Shuffler, Jimmy	6-0	188	21	Junior	New Bern, N. C.

#### TAILBACKS

Bailey, Bill *	6-1	195	23	Senior	Tarboro, N. C.
Forbes, Charlie	5-7	166	20	Junior	Robersonville, N. C.
Hughes, Neal *	5-10	169	20	Junior	Asheboro, N. C.
Young, Dennis	5-11	184	19	Soph.	Winston-Salem, N. C.

#### BLOCKING BACKS

Gravatt, Nelson *	6-1	191	19	Junior	Burkesville, Va.
Overton, Charles	5-11	183	19	Soph.	Edenton, N. C.
Testo, Joe *	5-9	185	20	Junior	Winston-Salem, N. C.

#### DEFENSIVE BACKS

Koehler, Robert	5-4	147	20	Junior	Kinston
Bridges, Michael	5-11	175	19	Soph.	Hickory, N. C.
McIntosh, Mitchell	5-10	169	19	Soph.	Rockingham, N. C.
Rhodes, Fella	5-10	165	19	Soph.	Chesapeake, Va.
Cothren, Bill	5-11	191	19	Soph.	Statesville, N. C.
Flowe, Jim	6-0	212	19	Soph.	Charlotte, N. C.
Oliver, Skipper	6-1	198	19	Soph.	Fayetteville, N. C.
Ellis, Mike	5-9	171	19	Soph.	Burlington, N. C.
Meadows, Dave	5-10	172	19	Soph.	Remington, Va.

#### FULLBACKS

Buchholz, Steve	5-10	181	19	Soph.	Dayton, Ohio
Gay, George	5-10	182	19	Soph.	Charlottesville, Va.
Hall, Alan	6-1	210	19	Soph.	Chesapeake, Va.

#### WINGBACKS

Ellis, Robert *	6-0	182	21	Senior	Burlington, N. C.
Grant, Tom *	5-11	181	19	Junior	St. Augustine, Fla.
Hicks, Todd *	5-10	183	20	Junior	Gastonia, N. C.

#### SPECIALISTS

Faris, Robert	6-0	168	20	Junior	Falls Church, Va.
---------------	-----	-----	----	--------	-------------------

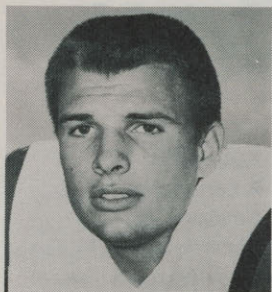

**CHURCHILL GRIMES**

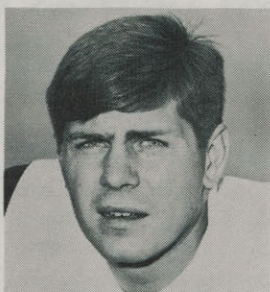

**RUFFIN ODOM**

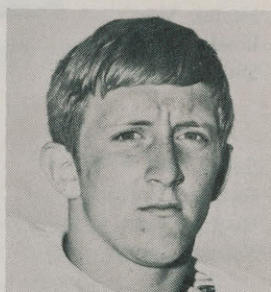

**PAUL SCHNURR**

## ENDS

**CHURCHILL GRIMES: Senior, 21, 192, 6-1, Washington, N. C.**

Starting on the second unit, Grimes became the offensive starter early in the season . . . an excellent receiver, and potentially all-conference, he may see more duty on defense this year . . .

**RUFFIN ODOM: Senior, 22, 6-1, 203, Ahoskie, N. C.**

Another, who broke into the starting lineup Ruffin turned out to be the leading receiver last year . . . he is expected to be back there this year . . . an all-conference possibility . . .

**PAUL SCHNURR: Junior, 19, 204, 6-0, Fayetteville, N. C.**

One of the top defensive men on last year's team, he put a big rush on passers, living in opponent's backfields . . . good chance of all-state and all-conference honors as defensive standout . . .

**JIMMY ADKINS: Sophomore, 19, 190, 6-1, Kinston, N. C.**

A good receiver . . . saw a lot of action as a freshman, should be in line for a first team assignment, with lot of reserve action this year.

**MYLES HUNNICUTT: Sophomore, 19, 195, 5-11, Vienna, Va.**

An all around good rating is given Myles by his coaches, who feel he'll get in the game a lot this fall, and could work his way into first team position . . .

**JOHNNY JOHNSON: Sophomore, 19, 215, 6-2, Winston-Salem, N. C.**

An excellent spirit, coupled with ability gives Johnson a bright future with the Bucs, and possibility of a starting position.

**BOB WITHROW: Sophomore, 19, 176, 6-1, Dayton, Ohio.**

Bob could end up with one of the starting positions this fall after switching from wingback. He gets an excellent jump off the line, but still has to show his stuff under varsity fire.

**BOB REYNOLDS: Sophomore, 19, 191, 6-0, Ayden, N. C.**

An average receiver, Bob rates as a good tackler and may end up seeing some action this all.

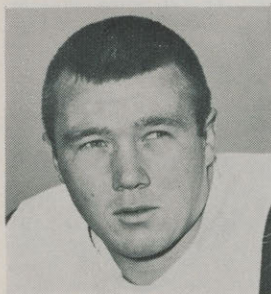

**LEROY COBB**

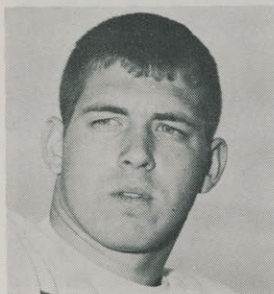

**PETE CRANE**

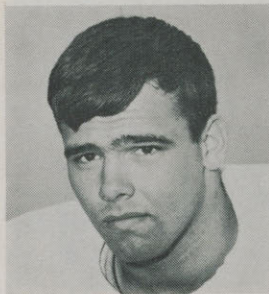

**KEVIN MORAN**

## TACKLES

**LEROY COBB: Senior, 20, 198, 5-10, Greensboro, N. C. (Alternate -Captain)**

The alternate captain for the Bucs this fall, Cobb was a starter last year and will be back this year on defense. A tough competitor.

**PETE CRANE: Senior, 21, 195, 6-1, Fayetteville, N. C.**

After an injury that left Pete hobbled, he switched from end to tackle and came on strong last year, earning himself a starting position. He is expected to nail down his position again this fall.

**KEVIN MORAN: Junior, 19, 230, 6-1, Manchester, N. H.**

An All-American candidate, Kevin had the scouts drooling during the spring game this year. A starter last fall, he will be back on the defensive unit again this season.

**JOHN SCHWARZ: Junior, 19, 200, 6-0, Asheboro, N. C.**

Moved from offense to defense early last season, Schwarz performed excellently, starting every game. He'll be back at his post this season.

**HAM HAMILTON: Sophomore, 19, 206, 5-10, Orlando, Fla.**

An improving player, Hamilton will probably see limited action this fall.

**BILL LIVERMORE: Sophomore, 19, 202, 5-10, Raleigh, N. C.**

Livermore, a big, strong player, will probably draw the starting assignment at one of the defensive tackle positions.

**WORTH SPRINGS: Sophomore, 19, 197, 5-10, Charlotte, N. C.**

An outstanding player as a freshman, Worth could work his way into a starting position his fall.

**BILL PRINCE: Junior, 20, 210, 5-10, Exmore, Va.**

Alternate captain of his freshman team, he was switched from a back to the line as a sophomore and got some experience last year.

**BILL REAGAN: Junior, 20, 210, 6-2, High Point, N. C.**

An outstanding high school player, he has seen a lot of action, and will probably see more this fall.

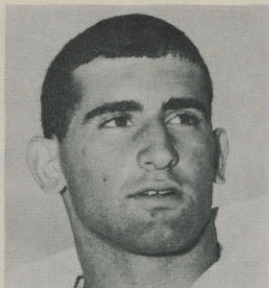

**JOHNNY SCHWARZ**

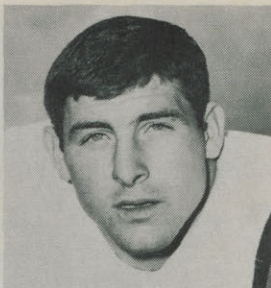

**WALTER BOSTIC**

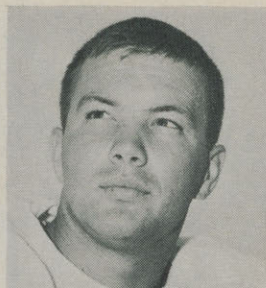

**MIKE HERRING**

## GUARDS

**WALTER BOSTIC: Senior, 21, 197, 6-0, Warsaw, N. C.**

A third year starter, Bostic is a real team spirit man, playing part of last season with a broken thumb . . . Excellent blocker, he has fine speed and agility.

**MIKE HERRING: Junior, 20, 223, 6-2, Whiteville, N. C.**

Mike missed most of the action last year with an injury, but did a fine job of punting during the latter part of the season. His injury seems healed now and he'll probably be a starter.

**BEN GRIEB: Sophomore, 19, 201, 6-0, Alexandria, Va.**

A real hustler, Ben still needs to do some work, but he could see plenty of action this fall.

**PAUL HUTCHINS: Junior, 20, 215, 5-10, Gibsonia, Pa.**

With a fine spring practice session, Paul worked his way into a tentative starting position for the fall.

**ELLIS NOTTINGHAM: Junior, 21, 214, 6-4, Washington, D. C.**

After transferring here as an end, Nottingham was moved into the interior line, and may draw a starting position this fall.

**TOM WARMAN: Junior, 22, 220, 6-1, Levittown, Pa.**

A question mark . . . Warman missed most of the spring drills because of an injury and still needs to show what he can do.

## CENTERS

**JOHNNY CREW: Senior, 20, 187, 6-1, Morganton, N. C. — Captain**

A starter the past two years, Crew is an excellent snapper. He was chosen to the All-State team last season, and is a potential All-Conference player.

**AL GLASS: Junior, 20, 185, 6-1, Hopewell, Va.**

While not seeing much action last season, Glass is the number two man behind Crew as the snapper.

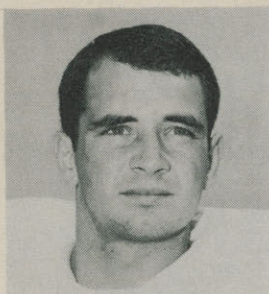

**JOHNNY CREW**

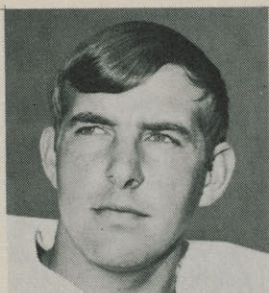

**BILL BAILEY**

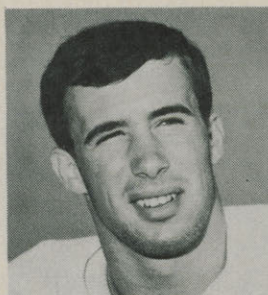

**NEAL HUGHES**

**WAYNE LINEBERRY: Sophomore, 19, 220, 6-3, Wadesboro, N. C.**

A tough competitor, Lineberry will be holding the linebacker position, and could be a future All-American.

## **TAILBACKS**

**BILL BAILEY: Senior, 23, 195, 6-1, Tarboro, N. C.**

A part-time starter, Bill was injured and missed part of the last season. He is the top candidate for the starting position.

**NEAL HUGHES: Junior, 20, 169, 5-10, Asheboro, N. C.**

Neal could take over the tailback spot if Bailey's injuries hold him back, but he is counted on as a defensive halfback, where he played last year.

**MICHAEL BRIDGES: Sophomore, 19, 175, 5-11, Hickory, N. C.**

One of the fastest backs, needs to improve passing, could work his way into a job.

**DENNIS YOUNG: Sophomore, 19, 184, 5-11, Winston-Salem, N. C.**

An All-Stater as a freshman, Dennis could get into the game a lot, but needs to improve his passing . . . a good runner.

**CHARLES FORBES: Junior, 21, 166, 5-7, Robersonville, N. C.**

Chiefly a utility man . . . has proven to be quite able a hustler when called upon as a substitute in the backfield.

## **FULLBACKS**

**STEVE BUCHHOLZ: Sophomore, 19, 181, 5-10, Dayton, Ohio.**

Moved to offensive fullback in the spring, he is a strong competitor . . . a good runner, he needs to improve passing and blocking.



**NELSON GRAVATT**

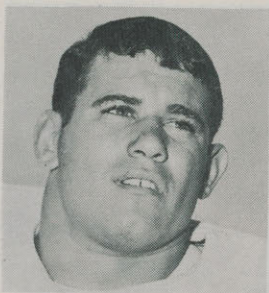

**JOE TESTO**

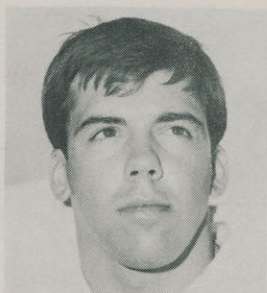

**ROBERT ELLIS**

**JIM FLOWE: Sophomore, 19, 212, 6-0, Charlotte, N. C.**

Largest back on team, but good speed. Worked both on offensive and at defensive rover.

**ALAN HALL: Sophomore, 6-1, 210, 19, Chesapeake, Va.**

Has the potential to be the starting fullback . . . Very fast for a big boy . . . Big and Strong . . . Time will tell as the season progresses.

**GEORGE GAY, Sophomore, 19, 182, 5-10, Charlottesvile, Va.**

Starting fullback in spring game, George was shifted to that position from tailback because of speed for his size. Needs to improve passing, but may be starter.

## BLOCKING BACKS

**NELSON GRAVATT: Junior, 19, 191, 6-1, Burkesville, Va.**

Will probably get the nod this fall to start, he has most experience among blocking backs . . . a real hustler.

**JOE TESTO: Junior, 20, 185, 5-9, Winston-Salem, N. C.**

A tough competitor, Joe could see a lot of action this fall in relief.

**BILL COTHREN: Sophomore, 19, 191, 5-11, Statesville, N. C.**

A fullback as a freshman, he was moved to rover back in the spring game and started there . . . has a lot of desire and is a probable starter.

**CHARLES OVERTON: Sophomore, 19, 183, 5-11, Edenton, N. C.**

A hard working during practice sessions and played quite a bit of freshman football . . . has talent to become a good reserve signal caller this fall as experience develops.



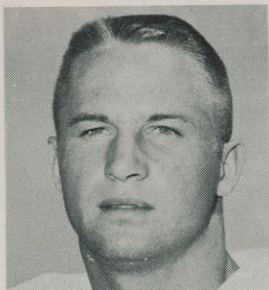

**TOM GRANT**

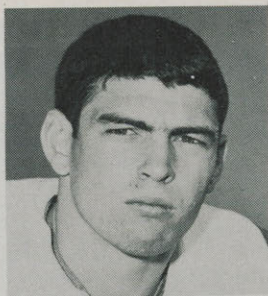

**TODD HICKS**

## WINGBACKS

**ROBERT ELLIS: Senior, 21, 182, 6-0, Burlington, N. C.**

A defensive halfback as a sophomore, Robert moved to safety last year, doing an excellent job . . . also one of best punt and kickoff return men.

**TOM GRANT: Junior, 19, 181, 5-11, St. Augustine, Fla.**

Took over the starting wingback position last season after Furman game, and held it after that, although he missed a couple of games with injuries. . . fine pass receiver and runner.

**TODD HICKS: Junior, 20, 183, 5-10, Gastonia, N. C.**

Starting defensive halfback last year, Todd also joined Ellis at times for runbacks . . . th pair also shared inteception leadership.

**DAVE MEADOWS: Sophomore, 19, 172, 5-10, Remington, Va.**

Worked both as offensive wingback and defensive halfback, and probably will be a relief man at either slot.

## DEFENSIVE BACKS

**MITCHELL McINTOSH: Sophomore, 19, 169, 5-10, Rockingham, N. C.**

Looked good during winter drills and has the potential to be a defensive starter if he continues to develop.

**SKIPPER OLIVER: Sophomore, 19, 6-1, Fayetteville, N. C.**

Possesses the talent to be a first string defensive back but presently has not come through.

**FELLA RHODES: Sophomore, 19, 165, 5-10, Chesapeake, Va.**

Missed the freshman season due to injuries but worked hard during last season's winter drills . . . has potential to be a starting halfback.

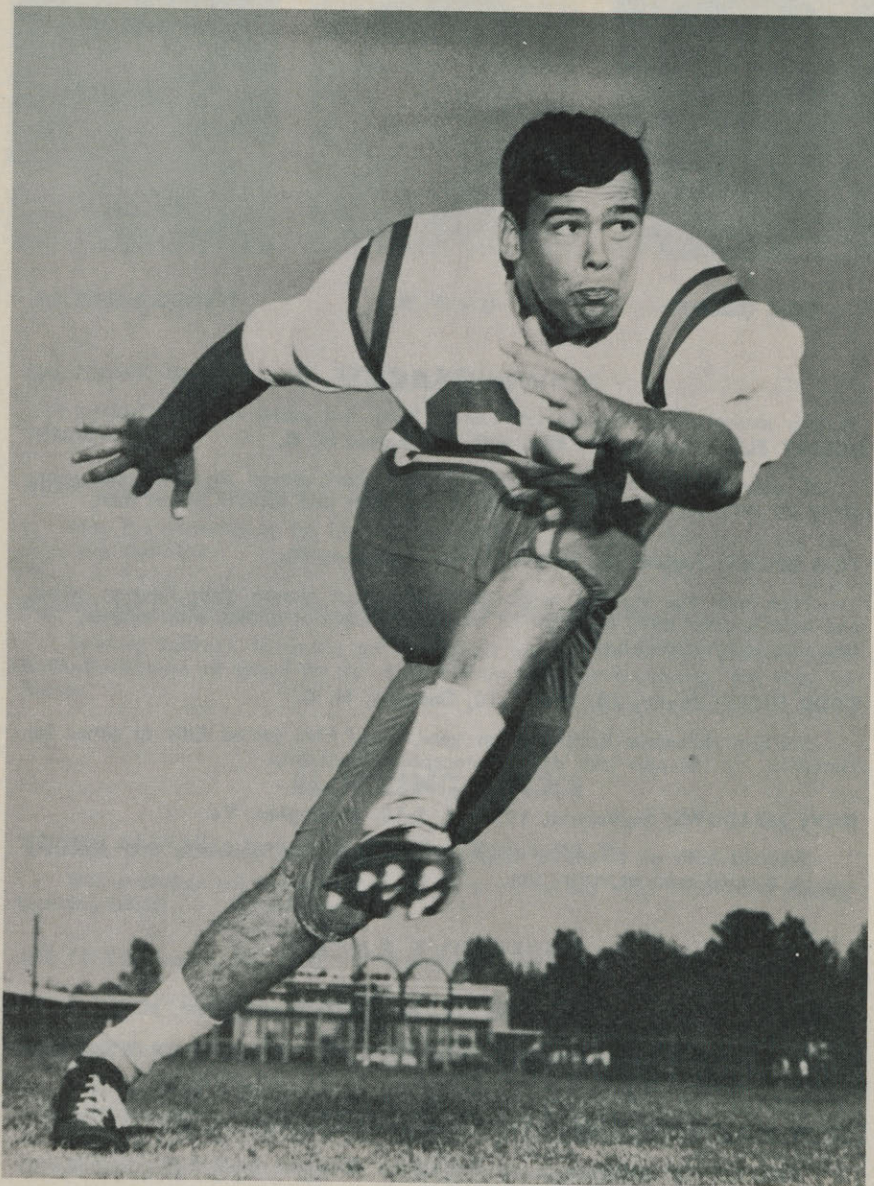

*Tackle Kevin Moran*

**THE PIRATES "ALL AMERICAN CANDIDATE"**

**FOR 1966**

# William & Mary

**First Game**

**September 17**

**At Cary Field (17,000) Williamsburg, Va., 1:30 EDT**

**SERIES RECORD: 1966 First Game**

**The College of William & Mary**—Williamsburg, Va. Enrollment 3,000.

**Colors**—Green, Gold, Silver. **Nickname**—Indians. **Athletic Director**—Les Hooker.

**Conference**—Southern

**Publicity Director**—Barry G. Fratkin

**Head Coach**—Marv Levy. Assistants—Don Roby, Joe Downing, Larry Peciatiello, Ralph Pucci, Augie Tammariello.

**System**—"I" with split end and flanker. **Captain**—Not given.

**1966 Outlook**—Larger in number, but shorter in experience, the Indians will be improved in 1966 under Southern Conference Coach of the Year, Marv Levy. The Indians finished second in conference last year, and had their first winning season in 13 years.

Only 10 seniors are on the team, along with 30 sophomores and 20 juniors. Levy and his staff spent much of the spring drills; and are expected to use most of the pre-season drills looking for two, big, strong running backs. Levy looks for a strong running game to go with the already strong passing attack.

At quarterback, the Tribe has Dan Darragh and Mike Madden returning. Darragh amassed 896 yards, while Madden ran for 398 to give the Indians a double punch.

Lost, however, is All-Conference and Player of the Year George Pearce, who set conference and school records for his receptions.

Back defensively, however, are Adin Brown, Terry O'Toole and Bob Gadkowski, are expected to make it tough for the opposition to gain ground.

Levy doesn't expect to platoon, having scrapped this idea midway through the season last year, since turning victories in five of the last six games.

**Returning Lettermen: 20**—Chuch Albertson, E; Ned Carr, E; Gordon Buchanan, E; Randy Glesenkamp, T; Joe Neilson, T; John Shea, T; Bill Conaway, G; Rodney Schmitt, G; Bob Shay, C; Dan Darragh, QB; Mike Madden, QB; Eddie Harring, HB; Donnie McGuire, HB; Steve Slotnick, HB; Chip Young, HB; Les Beadling, FB; Adin Brown, LB; Bob Gadkowski, LB; Terry O'Toole, LB; Dick Sikorski, LB.

**Promising Newcomers**—Marty Fuller, FB; Bob Ludwig, LB; Jeff Lund, TB; Bill McKinnon, Def. B; Terry Morton, TB; Charles Jackson, TB; Ted Zychowski, E.

## 1966 Schedule

Sept. 17—East Carolina (H)  
 Sept. 24—West Virginia (A)  
 Oct. 1—George Washington (A)  
 Oct. 8—Villanova (H)  
 Oct. 15—The Citadel (H)  
 Oct. 22—Navy (A)  
 Oct. 29—VMI (A)  
 Nov. 5—Boston College (A)  
 Nov. 12—Virginia Tech (H)  
 Nov. 19—Richmond (A)

## 1965 Record (6-4)

W & M	OPP
32	VMI
14	West Virginia
7	Virginia Tech
14	Navy
41	Davidson
28	George Washington
3	Southern Mississippi
20	The Citadel
17	Boston College
21	Richmond

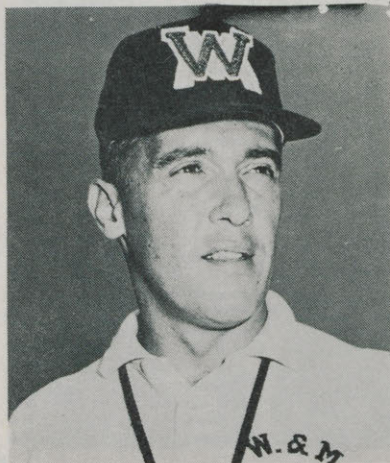

# Northeast Louisiana

Second Game

September 24

At Ficklen Stadium (16,000) Greenville, N. C., 8:00 EST

SERIES RECORD: W-0, L-1, T-0

Northeast Louisiana State College—Monroe, La. Enrollment—5,000.

Colors—Maroon and Gold. Nickname—Indians. Athletic Director—Dixie White.

Conference—Gulf States.

Publicity Director—Bob Anderson.

Head Coach—Dixie White. Assistants—Ralph Lane, Lynn LeBlanc, Wallace Hargon, Bill Dotson, Charles Martin.

System—Slot T. Captains—named each game.

**1966 Outlook**—A fine crop of 26 lettermen return to give the Indians a hope of a stronger team this fall, but a tougher schedule may prevent an improvement in the won-lost record. While there is more experience than a year ago, the team is still expected to be smaller in size than most of its opponents. A good offensive game should be centered around quarterback Steve Mansur, who as a freshman last season, had 627 yards in total offense. He is the best passer and runner on the team. There are also four fullbacks to choose from, Bobby Scafidel, Mike Shepherd, Jim Booth and Ron Gaetano. Despite the improvement in the backfield, however, the smallness of the line could hurt, and defense is expected to be the strong point of the team.

**Returning Lettermen: 26**—Floyd Giblin, E; Kenneth Holland, E; Tommy Lewis, E; Charles Rohner, E; Mickey Cleveland, E; Ronnie Sumter, T. Charles Rogers, T; James Kirkendall, T; Laird Evans, T; Wayne Cunningham, G; Raymond Taylor, G; Andy Mapp, G; Greg Jubert, G; Wayne Armbruster, C; Mike Shepherd, C-FB; Steve Mansur, QB; Allen Bozeman, QB; Melvin Shows, QB; Alton Thomas, HB; Lynn Mitchell, HB; David Elkin, HB; Larry Johnson, HB; Ronnie Fountain, HB; Thomas Eddleman, HB; Bobby Scaffidel, FB; Nic La-Barbera, FB.

**Promising Newcomers**—Ron Gaetano, FB; Jim Booth, FB; Howard Swindler, HB;; James Chapell, HB; Glen Pesson, G; Joe Bondurant, G; Steve Hidalgo, G; Vic Bender, C; Jerry Vega, C.

## 1966 Schedule

Sept. 17—Southeast Missouri (H)  
 Sept. 24—East Carolina (A)  
 Oct. 1—Northwestern State (H)  
 Oct. 8—Louisiana College (H)  
 Oct. 15—McNeese (A)  
 Oct. 22—Southeastern La. (A)  
 Oct. 29—Southwestern La. (H)  
 Nov. 5—Tampa (A)  
 Nov. 12—Delta State (A)  
 Nov. 19—Louisiana Tech. (H)

## 1965 Record (8-1)

NE		OPP
5	Southeast Missouri	0
0	Delta State	23
12	Northwestern State	17
12	Louisiana College	13
6	McNeese	14
6	Sutheastern La.	14
0	East Carolina	45
10	Southwestern La.	14
7	Louisiana Tech	54



# Furman University

Third Game

October 1

At Ficklen Stadium (16,000) Greenville, N. C., 8:00 EST

**SERIES RECORD: W-2, L-1, T-0**

**Furman University**—Greenville, S. C., **Enrollment**—1,700.

**Colors**—Purple and White. **Nickname**—Paladins. **Athletic Director**—J. Lyles Alley.

**Conference**—Southern.

**Publicity Director**—Chuck Cooper.

**Head Coach**—Bob King. **Assistants**—Billy Canty, Fred Herren, Bob Hitch,

Jack Powers.

**System**—Multiple Pro-Type. **Captains**—David Davidson and Jimmy Kerr.

**1966 Outlook**—"Football-for-Fun Bunch" is the nicknamed given to this edition of the Paladins when it was learned that only one player, Jimmy Kerr, has the equivalent of a full scholarship. But Coach Bob King, in his ninth year as head coach of the Paladins feels that desire is the key to football victories as East Carolina will testify last year. He admits that it will be a great challenge, but feels here are some fine players on the team with good potential. The club will be very young with half the roster composed of sophomores. During the spring game, eight held down starting assignments on the two starting units. Lack of experienced depth will be a problem, especially in the line. The backfield seems to have plenty of depth, although still not real well off in experience. The Paladins will also have to depend on speed and surprise, since most of their opponents will be much larger. This is expected to hold true on both offense and defense.

**Returning Lettermen: 25**—Larry Davis, E; Bob Huckabee, E; Bobby King, E; Van Britt, T; David Davidson, T; Tyler Hill, T; Buzz Mathis, T; Mike Martin, T; Mike Mongell, T; Mike McGuire, G; Joe Puhl, G; Bob Sapp, G; George DuPree, C; Owen Cardell, QB; Bob Stillwell, QB; Lavern Barrs, HB; Dusty Chichester, HB; John Litchfield, HB; Greg Obenauer, HB; Rivers Scarborough, HB; Johnny Talkington, HB; Larry Keeker, FB; John Kenerleber, FB; Jimmy Kerr, FB; Dick McClellion, FB.

**Promising Newcomers:** Clyde Howell, QB; Freddie Etheridge, QB; George Veal, LB; Robbie Hahn, E; Jimmy Jordan, E; Billy Malone, HB.

## 1966 Schedule

Sept. 17—Parsons (H)  
 Sept. 24—Davidson (A)  
 Oct. 1—East Carolina (A)  
 Oct. 8—Wofford (H)  
 Oct. 15—Tampa (A)  
 Oct. 22—Newberry (H)  
 Oct. 29—George Washington (A)  
 Nov. 5—Richmond (A)  
 Nov. 12—Howard (H)  
 Nov. 19—The Citadel (H)

## 1965 Record

FU		OPI
51	Frederick	14
0	Davidson	24
14	East Carolina	7
13	Wofford	35
7	Presbyterian	14
48	Newberry	12
27	Lehigh	15
7	George Washington	24
14	Richmond	0
0	The Citadel	28

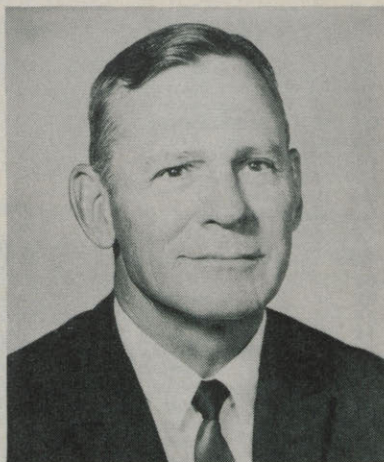

# Davidson College

Fourth Game

October 8

At Ficklen Stadium (16,000), Greenville, N. C. 2:00 EST

**SERIES RECORD: W-1, L-0, T-0**

**Davidson College**, Davidson, N. C. Enrollment—1,000.

**Colors**—Re and Black. **Nickname**—Wildcats. **Athletic Director**—Dr. Tom Scott.

**Conference**—Southern

**Publicity Director**—John Kilgo

**Head Coach**—Homer Smith. **Assistants**—Robert Brown, Dave Fagg, Dick Tomey.

**System**—T. **Captains**—Not elected yet.

**1966 Outlook**—As coach Homer Smith enters his second season, the Wildcats will be looking for their second straight winning season, but depth continues to be the big problem. With less than 35 men on the team, the coaches will have trouble practicing and playing two-platoon football, although the platoon system will be used. There is no big difference in speed, size or skills this year. The big boost will come with experience on the part of both players and coaches. Smith feels he knows his players better this season and can put their talents to fuller use. Some changes are expected in the offensive system, but the unconventional "Wildcat" defense will remain. A total of 18 lettermen are back, including two experienced quarterbacks in Jake Jacobson and Jimmy Poole. Tom Cardwell, the punter and defensive halfback, is another welcome returnee.

**Returning Lettermen: 18**—Jake Jacobson, QB; Jimmy Poole, QB; Billy Taylor, HB; Johnny Walker, HB; Tommy Dews, HB; Tom Cardwell, HB; Pete Gildewell, HB; Renn Gruber, HB; Walter Greene, C. Gary Waldren, C; John Giles, G; Tupper Morehead, T; John Fagg, T; Kit Thompson, T; Buddy Newsome, E; Claude Owen, E; Bill Rikard, E.

**Promising Newcomers:** Greg Cox, E; Joe Murphy, G; Jeff Pflugner, T; Kerry Keith, T; Mike Thorton, E.

## 1966 Schedule

Sept. 17—George Washington (H)  
 Sept. 24—Furman (H)  
 Oct. 8—East Carolina (A)  
 Oct. 15—Presbyterian (A)  
 Oct. 22—Richmond (A)  
 Oct. 29—The Citadel (H)  
 Nov. 5—Lehigh (A)  
 Nov. 12—Wofford (A)  
 Nov. 19—Wittenburg (H)

## 1965 Record (6-4)

DC		OPP
35	Presbyterian	0
24	Furman	0
14	The Citadel	0
7	William & Mary	41
10	VMI	16
7	George Washington	23
37	Lehigh	23
14	Lafayette	10
13	Wofford	6
14	Bucknell	22



# George Washington

Fifth Game

October 15

At D. C. Stadium (50,000) Washington, D. C., 2:00 EDT

**SERIES RECORD: W-0, L-1, T-0**

The George Washington University—Washington, D. C. Enrollment—11,500.

Colors—Buff and Blue Nickname—Colonials. Athletic Director—Bob Faris.

Conference—Southern

Publicity Director—Jack Zane

Head Coach—Jim Camp. Assistants—Ron DeMelfi, Bob Frulla, Ray Hankea, Ted Kempfski, Jack Stanton.

System—Wing T. Captains—Lou Astolfi and Tom Metz.

**1966 Outlook**—The loss of All-American candidate Gary Lyle will be a big blow to the Colonials, but one which Coach Camp hopes to overcome. With Lyle, a total of 17 lettermen are gone, with none returning at quarterback, tailback or tackle. An expected 13 non-lettermen will probably draw starting assignments, seven on offense and six on defense. Six of these will be sophomores. The big bright spot is the return of All-Conference Tom Metz, rated by Camp as the most complete player on the team. Tops in defense, he is also an excellent pass receiver, leading the team last season. This year, he may be pressed into more use on offense, but he'll remain primarily a defensive weapon. The backfield will be where the real work must be done, with four non-lettermen working there, including three sophomores. Glenn Davis will probably handle the quarterbacking with sophs Bob Lavinia, Steve McNar, and Jimmy Barton at tailback, fullback and wingback respectively. Some of the tackle problem will probably be solved by moving Tom Reilly from guard.

**Returning Lettermen: 13**—Larry Cignetti, E; Bruce Keith, E; Norman Neverson, E; Tom Reilly, G; Louis Astolli, C; Bob Poszek, C; Bob Schmidt, QB; Charles Humphries, WB; Tom Metz, WB; Clifford Reid, WB; Ralph Fletcher, FB; Bob Shue, FB; Mark Gross, FB.

**Promising Newcomers**—Paul Janssen, T; Ralph Beatty, T; Bob Lavinia, TB; Steve Molnar, FB; Pat Smith, C; Ted McKnight, S.

## 1966 Schedule

Sept. 17—Davidson (A)  
 Sept. 24—Virginia Tech (A)  
 Oct. 1—William & Mary (H)  
 Oct. 8—The Citadel (A)  
 Oct. 15—East Carolina (H)  
 Oct. 22—VMI (A)  
 Oct. 29—Furman (H)  
 Nov. 5—Army (A)  
 Nov. 12—West Virginia (H)  
 Nov. 24—Villanova (H)

## 1965 Record (5-5)

GW		OPP
21	Temple	13
30	The Citadel	7
14	VMI	0
12	Virginia Tech	17
3	Cincinnati	13
14	William & Mary	28
23	Davidson	7
24	Furman	7
20	East Carolina	21
24	West Virginia	37



# The Citadel

Sixth Game

October 22

At Johnson Hagood Stadium (23,000), Charleston, S. C., 2:00 EST

**SERIES RECORD: W-1, L-3, T-0**

**The Citadel**—Charleston, S. C. **Enrollment**—2,000.

**Colors**—Blue and White. **Nickname**—Bulldogs, Cadets. **Athletic Director**—Edward L. Teague, Jr.

**Conference**—Southern

**Publicity Director**—William A. Hallman

**Head Coach**—Jim (Red) Parker. **Assistants**—Harold Steelman, Bob Gatling, Dwight Adams, Hank Witt, Chal Port, Oval Jaynes.

**System**—Multiple. **Captains**—Elected each game.

**1966 Outlook**—The Citadel this season will have a new coach in Red Parker, and a lot of inexperience on the ball club. Parker feels that his team will be too small and too inexperienced to be a serious contender for the Southern Conference crown. Although 18 lettermen will be returning this fall, the losses were to key men. They include All-Conference defensive halfback Frances Grant and second team All-Conference men Pat Green, an offensive center, John Reeves, offensive tackle, and Mike Caldwell, defensive end. The Bulldogs also lost their kicking specialists, Pat Green, who did the placements, and punter Kroghie Andresen. While those lettermen who are returning are expected to do much of the work, a number of sophomores will probably see a great deal of action.

**Returning Lettermen: 18**—Alex Gettys, E; Al Jones, E; Tom Moore, E; Dan Farley, T; Sam Thomas, T; Mike Coburn, G; Ken Darby, G; Rodney Engard, G; Dick Lloyd, G; Kay Stafford, G; Mike Street, C; John Warley, C; Barron Windham, C; Eddie Barwick, FB; Tom Benson, HB; Dick Hanes, HB; Cal McCombs, HB; Bill Ogbyrn, QB.

**Promising Newcomers:** Gene Morehead, HB; Jim McMillan, HB; Larry Lattini, T; John Jeter, E; Jim Gahagan, HB; Bill Robertson, E; Phil Hofman, C; Ken Diaz, LB; Joe Isaac, HB; Eddie Watkins, T; Jim Lindsey, G; Marvin Wood, G.

## 1966 Schedule

Sept. 17—Vanderbilt (A)  
 Sept. 24—Richmond (H)  
 Oct. 1—East Tennessee (H)  
 Oct. 8—George Washington (H)  
 Oct. 15—William & Mary (A)  
 Oct. 22—East Carolina (H)  
 Oct. 29—Davidson (A)  
 Nov. 5—West Virginia (A)  
 Nov. 12—VMI (H)  
 Nov. 19—Furman (A)

## 1965 Record (2-8)

C		OPP
3	South Carolina	13
7	George Washington	30
0	Davidson	14
2	West Virginia	25
0	Arkansas State	14
0	East Carolina	21
24	Richmond	0
6	William & Mary	20
7	VMI	21
28	Furman	0

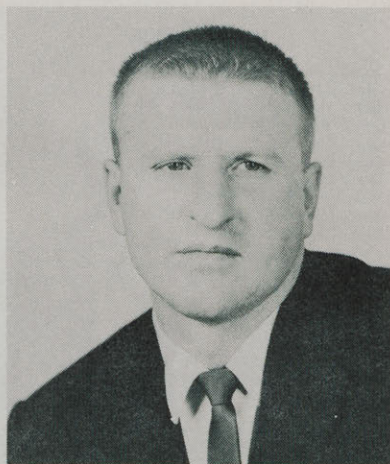



# Southern Illinois

Seventh Game

October 29

At McAndrews Stadium (13,000), Carbondale, Ill., 1:30 EST

## SERIES RECORD: 1966 First Game

**Southern Illinois**—Carbondale, Ill. **Enrollment**—17,000.

**Colors**—Maroon and White. **Nickname**—Salukis. **Athletic Director**—Dr. Donald N. Boydston.

**Conference**—Independent

**Publicity Director**—Fred Huff

**Head Coach**—Ellis Rainsberger. **Assistants**—Pat Naughton, Don Cross, Gerry Hart, Dick Towers.

**System**—Split T. **Captains**—To Be Selected.

**1966 Outlook**—As Southern Illinois strives to improve its football program and seeks admission to the Missouri Valley Conference, Ellis Rainsberger fields his first teams for the school. He will meet a large number of returning lettermen, a total of 23, eight backs and 15 linemen. Together they hope to improve on last year's 2-8 record. However, the offense is uncertain as of yet. Should the hold-overs not be able to handle the positions, sophomores will probably have to be moved in, and could occupy important positions. Quarterback will be a real problem for the Salukis, but fullback seem okey with veteran Hill Williams there and a rising sophomore Roger Kuba is looking good at halfback.

### Returning Lettermen 23.

**Promising Newcomers**—Roger Kuba, HB; Carl Mauck, C-LB; Tim Kelley, QB.

### 1966 Schedule

Sept. 17—Wichita State (H)  
Sept. 24—Louisville (H)  
Oct. 1—Drake (A)  
Oct. 8—Youngstown (H)  
Oct. 15—State Col. of Iowa (A)  
Oct. 22—North Texas State (A)  
Oct. 29—East Carolina (H)  
Nov. 5—Northern Michigan (A)  
Nov. 12—Ball State (H)  
Nov. 19—Southwest Missouri (A)

### 1965 Record (2-8)

SI		OPP
23	State Col. of Iowa	16
0	Louisville	13
7	Youngstown	9
6	Lincoln	9
12	Drake	28
0	Wichita State	27
12	Tulsa	55
6	Northern Michigan	24
19	Ball State	30
19	Southwest Missouri	6



# University Of Richmond

**Eighth Game**

**November 12**

**At Ficklen Stadium (16,000), Greenville, N. C. 2:00 EST**

**SERIES RECORD: W-5, L-2, T-0**

**University of Richmond**—Richmond, Va. **Enrollment**—7,500.

**Colors**—Red and Blue. **Nickname**—Spiders **Athletic Director**—Malcolm U. Pitt.

**Conference**—Southern

**Publicity Director**—Walt Drewry.

**Head Coach**—Frank Jones. **Assistant**—Dale Haupt, Jim Tait, Dick Lage,

**System**—Pro type out of "I". **Captains**—Not named.

**1966 Outlook**—Things could only look up after last year's O-10 record for the Spiders. Frank Jones, an ex Mississippi State aide, is now the head coach, as Eddie Merrick moved up to assistant athletic director. And Jones faces the job of gathering together the threads and starting to rebuild a winning team. Because of a lack of depth, a number of players will see action both ways. Senior Guard Larry Pew promises to be one of the Southern Conference's top linemen. Halfbacks Larry Zunich and Jim McKenna are solid performers. Buster O'Brien, a transfer from Notre Dame, may help solve the quarterback problem. Kicker Mike Bragg is one of the nation's best, averaging 41.1 yards as a sophomore last year.

**Returning Lettermen: 20**—Larry Zunich, HB; Jim McKenna, HB; Larry Shotwell, QB; Doug Davis, FB; Larry Pew, G; Robin Worth, T; Sam Anderson, G; Ronnie Grubbs, HB; Rick Payne, HB; Mike Kuper, FB; Dennis Phelps, E; Bill Mayo, E; Mike Bragg, KS; Bob Andrews, T; Bob Albright, T; Terry Crum, T; Mike Robochik, T; Ken Krimm, T; Don Attaway, G; Bob White, G.

**Promising Newcomers:** Buster O'Brien, QB; Bob Popalo, FB; Chuck Coster, T; Jerry Wilson, E; Bob Easterling, HB; Frank Fleischman, HB; George Fisher, G; Mike DeNoia, C.

## 1966 Schedule

Sept. 17—Dayton (A)  
 Sept. 24—The Citadel (A)  
 Oct. 1—Mississippi State (A)  
 Oct. 7—VMI (H)  
 Oct. 15—West Texas State (A)  
 Oct. 22—Davidson (H)  
 Oct. 29—Southern Miss. (A)  
 Nov. 5—Furman (H)  
 Nov. 12—East Carolina (A)  
 Nov. 19—William & Mary (H)

## 1965 Record (0-10)

UR		OPP
0	West Virginia	56
7	Virginia Tech	25
7	Southern Miss.	28
13	East Carolina	34
0	Buffalo	24
7	Boston College	38
0	The Citadel	24
14	VMI	21
0	Furman	14
0	William & Mary	21



# Southern Mississippi

**Ninth Game**

**November 19**

**At Ficklen Stadium (16,000), Greenville, N. C. 2:00 EST**

## SERIES RECORD: 1966 First Game

**University of Southern Mississippi**—Hattiesburg, Miss. **Enrollment**—5,600.

**Colors**—Black and Gold. **Nickname**—Southerns. **Athletic Director**—Reed Green.

**Conference**—Independent.

**Publicity Director**—Robert Cleveland

**Head Coach**—Thad (Pie) Vann. **Assistants**—Maxie Lambright, James Berry, P. W. Underwood, Barney Poole.

**System**—Southern Multiple. **Captains**—Not named.

**1966 Outlook**—Southern Mississippi's defense, ranked number one among major colleges last season, just might be as strong again despite the loss of four starters. The leaders of the "Vandals" will be Ken Avery, linebacker; safety Billy Devrow, tackle Art Gill, end Troy Craft, middle guard Poochie Stringfellow, and end Tommy Rousell. Depth will be a problem on defense. Offensively, there will be some rebuilding to do. The entire starting backfield, one end, both tackles, one guard were lost. Rushing this spring left a lot to be desired, although the team may have better speed. Size is down however. The chief threats are QB Glen Bynum, halfbacks Earl King and Mike McAdams and fullback Milo McCarthy. Over 60 passes were thrown in the spring game, and if that is an indication, the air route will be used a lot this fall, more so than in a decade. There were a total of five quarterbacks who can throw well, along with a number of fine receivers. The kicking game could be stronger this year, providing the protection is available.

**Returning Lettermen: 18**—Glen Bynum, QB; Earl King, HB; Clyde Dowd, HB; Milo McCarthy, FB; Jack McAlpin, E; Dickie Dunaway, Spec; George Sumrall, Spec; Andy Armstrong, G; Bobby Webb, C; Troy Craft, E; Tommy Rousell, E; Gene Bachman, T; Art Gill, T; Poochie Stringfellow, MG; Ken Avery, LB; Tommy Brannan, CB; Billy Devrow, S; Jimmy Barger, S.

**Promising Newcomers**—Ihor Kondrat, G; Gary Rayburn, QB; Mike McAdams, HB; Tommy Dorsey, T; Hank Autry, C; Blanchard Braud, G; Gary Friedhoff, FB; Don Harris, MG; Wayne Adkinson, E; Bill Davis, LB.

### 1966 Schedule

Sept. 17—Louisiana Tech. (H)
Sept. 24—Southeastern Louisiana (A)
Oct. 1—Memphis State (A)
Oct. 8—Mississippi State (A)
Oct. 15—Mississippi (A)
Oct. 29—Richmond (H)
Nov. 5—VMI (H)
Nov. 12—North Carolina State (A)
Nov. 19—East Carolina (A)
Nov. 26—Alabama (A)

### USM

15
21
28
9
3
3
0
17
31

### 1965 Record (7-2)

Southeastern La.	0
Memphis State	16
Richmond	7
Mississippi State	27
VMI	0
Auburn	0
William & Mary	3
Chattanooga	0
Louisiana Tech	7

### OPP

# University Of Louisville

Tenth Game

November 25

At Fairgrounds (23,000), Louisville, Ky., 1:30 EST

**SERIES RECORD: W-0, L-1, T-0**

**University of Louisville**—Louisville, Ky. **Enrollment**—8,300.

**Colors**—Red and Black. **Nickname**—Cardinals. **Athletic Director**—Bernard L. Hickman.

**Conference**—Missouri Valley.

**Publicity Director**—Les Wilson.

**Head Coach**—Frank Camp. **Assistants**—J. D. Dunn, Paulie Miller, Gil Sturtzel, Mario Cheppo, William Sammons.

**System**—Split T. **Captain**—Benny Russell.

**1966 Outlook**—The Cardinals should top their 1965 record of 6-4, with seventeen starters back this fall, among 27 lettermen and the best freshmen group in the history of the school. This will give the team plenty of experience, plus the necessary depth. The passing game will still be featured with Captain Benny Russell, fourth leading passer in the country, back again. Coach Camp's Cardinals could make a bid for a post season bowl game this season, with a winning season.

**Returning Lettermen: 27**— Dave Bernahl, G; Bill Lettie, G; Benny Russell, QB; Wayne Patrick, FB; Tony Malsouly, HB; Mike Dennis, HB; Mickey Settle, E; Jim Zamberlau, E; Walt Jones, C; Bill Hodge, E; Jim Wyatt, E; Tom Halzer, T; Bob Casey, T; Tom Mahoney, CB; John Neidert, LB; Bill McMahaney, HB; Andy Williams, HB; Ken Eagleston, QB; John Holter, HB; Bill McMahan, HB; Ron Hall, FB; Ed Harmon, FB; Bill Short, G; Dick Pinski, G; Bill Downs, T; Joe Smith, T; Dave Dezelan, E; Tom Ballard, E.

**Promising Newcomers**—Lonnie Gilbert, E; Medford Lee, T; Lee Holiday, HB; Dan Bednarski, HB.

## 1966 Schedule

Sept. 24—Southern Illinois (A)  
 Oct. 1—North Texas State (H)  
 Oct. 8—Dayton (A)  
 Oct. 15—Drake (H)  
 Oct. 22—Marshall (A)  
 Oct. 29—Wichita (A)  
 Nov. 5—Kent State (H)  
 Nov. 12—Cincinnati (A)  
 Nov. 19—Tulsa (H)  
 Nov. 25—East Carolina (H)

## 1965 Record (6-4)

UL		OPP
13	Western Michigan	17
13	Southern Illinois	0
29	North Texas	21
34	Dayton	0
20	East Carolina	34
23	Marshall	7
30	Wichita	10
18	Tulsa	51
32	Drake	17
6	Kent State	7



## FACTS ABOUT EAST CAROLINA

Location	Greenville, N. C. (20,144)
Founded	1907
Enrollment	9,000 (expected 1966-67) 4,500 men—4,300 women
President	Dr. Leo Jenkins
Board of Trustees	Mr. Robert B. Morgan, Chairman; Mr. Henry Belk, Mr. Troy Dodson, Mr. Henry Oglesby, Mr. James Whitfield, Mr. Fred F. Bahnson, Jr., Mr. William A. Blount, Mr. Reginald F. McCoy, Mrs. J. Russell Kirby, Mr. David J. Whichard, II, Mrs. Terry Sanford, and Mr. Irving Carlyle.
Century Club President	Dr. Ray Minges
Pirate Club President	James Chestnutt
Team's Nickname	Pirates or Buccaneers
Colors	Purple and Gold
Stadium	Ficklen Memorial (capacity 16,000)
Band	"The Marching Pirates" (130 pieces)
Band Director	Mr. Herbert Carter and Mr. George Knight
Athletic Conference	Southern

### DIRECTORY OF THE DEPARTMENT INTERCOLLEGIATE ATHLETICS

Director of Athletics	Clarence Stasavich
Director of Athletic Promotion	Earl Aiken
Business Manager of Athletics	Jack Wall
Athletic Department Secretaries	Earline Hollis and Blanche Watson

### FOOTBALL COACHES

Head Coach	Clarence Stasavich (1962)
Assistant Coach	Odell Welborn (1960)
Assistant Coach	Bob Gantt (1962)
Assistant Coach	Henry Vansant (1962)
Assistant Coach	Harold Bullard (1963)

### COACHES OF OTHER SPORTS

<b>Team Physicians</b> Dr. Howard Gradis Dr. Ray Minges	<b>Basketball</b> Tom Quinn <b>Baseball</b> Earl Smith <b>Track</b> Baxter Berryhill <b>Swimming</b> Dr. Ray Martinez <b>Wrestling</b> Bob Gantt <b>Tennis</b> Harold Bullard <b>Golf</b> (Vacant) <b>Freshmen Basketball</b> Harold Ellen <b>Soccer</b> Charles Thompson
---	---

### ATHLETIC COMMITTEE

#### 1966-67

Dr. Robert L. Holt, Chairman; Earl Aiken, secretary; Dr. Leo W. Jenkins, Herbert L. Carter, F. D. Duncan, Dr. Fred Irons, Dr. Douglas Jones, Dr. Nephi M. Jorgensen, James B. Mallory, Dr. Clinton Prewett, Dr. John O. Reynolds, Frank W. Saunders, Earl Smith, Clarence Stasavich, Dr. H. Daniel Stillwell, Dr. James H. Tucker.

## WEST CHESTER

### September 25, 1965 Game

Wester Chester	0	0	6	0	6
East Carolina	7	7	13	0	27

	W. CHESTER	ECC		
<b>First Downs</b>	<b>8</b>	<b>19</b>		
By passing	3	4		
By rushing	4	12		
By penalty	1	3		
<b>Number of Passes Att.</b>	<b>24</b>	<b>22</b>		
Completed	7	10		
Yards gained	69	131		
Passes had intercepted	2	1		
Yards run back	58	0		
<b>Number of Rushing Plays</b>	<b>32</b>	<b>61</b>		
Yards gained	127	317		
Yards lost	23	51		
Net yards gained	104	266		
<b>Total Offense</b>	<b>173</b>	<b>397</b>		
<b>Number of Punts</b>	<b>6</b>	<b>5</b>		
Average	37.8	23.0		
<b>Punts Returned</b>	<b>3</b>	<b>4</b>		
Yards run back	54	25		
<b>Kick-offs Returned</b>	<b>5</b>	<b>2</b>		
Yards run back	92	42		
<b>Fumbles</b>	<b>3</b>	<b>5</b>		
Fumbles lost	3	3		
<b>Penalties</b>	<b>7</b>	<b>8</b>		
Yards lost	61	74		

Scoring:

ECC: Hughes, 71 yd. run (Kriz kicked)  
 ECC: Alexander, 7 yd. run (Kriz kicked)  
 ECC: Alexander, 2 yd. run (Kriz kicked)  
 ECC: Gravatt, 12 yd. pass from Richardson (Kick failed)  
 WC: Reynolds, 1 yd. run (run failed)

## RICHMOND

### October 9, 1965 Game

Richmond	0	7	0	6	13
East Carolina	7	7	7	13	34

	RICHMOND	ECC		
<b>First Downs</b>	<b>10</b>	<b>19</b>		
By passing	7	4		
By rushing	2	14		
By penalty	1	1		
<b>Number of Passes Att.</b>	<b>26</b>	<b>19</b>		
Completed	12	7		
Yards gained	178	144		
Passes had intercepted	3	1		
Yards run back	3	11		
<b>Number of Rushing Plays</b>	<b>33</b>	<b>55</b>		
Yards gained	73	258		
Yards lost	42	5		
Net yards gained	31	253		
<b>Total Offense</b>	<b>209</b>	<b>397</b>		
<b>Number of Punts</b>	<b>7</b>	<b>4</b>		
Average	40.0	33.2		
<b>Punts Returned</b>	<b>1</b>	<b>5</b>		
Yards run back	6	59		
<b>Kick-offs Returned</b>	<b>6</b>	<b>2</b>		
Yards run back	126	46		
<b>Fumbles</b>	<b>1</b>	<b>3</b>		
Fumbles lost	1	1		
<b>Penalties</b>	<b>5</b>	<b>11</b>		
Yards lost	59	90		

Scoring:

ECC: Alexander, 1 yd. run, (Kriz kick)  
 ECC: Alexander, 43 yd. pass from Bailey (Kriz kick)  
 UR: Kullaf, 28 yd. pass from Linn (Bragg kick)  
 ECC: Grant, 10 yd. pass from Bailey (Kriz kick)  
 ECC: Abernethy, 14 yd. pass from Bailey (Kriz kick)  
 ECC: Richardson, 1 yd. run (Kick failed)  
 UR: Zanich, 38 yd. pass from Shotwell (pass failed)

## FURMAN

### October 2, 1965 Game

Furman	0	14	0	0	14
East Carolina	0	0	7	0	7

	FURMAN	ECC		
<b>First Downs</b>	<b>15</b>	<b>15</b>		
By passing	3	7		
By rushing	12	7		
By penalty	0	1		
<b>Number of Passes Att.</b>	<b>6</b>	<b>25</b>		
Completed	5	12		
Yards gained	98	116		
Passes had intercepted	0	2		
Yards run back	0	31		
<b>Number of Rushing Plays</b>	<b>58</b>	<b>34</b>		
Yard gained	229	164		
Yards lost	30	17		
Net yards gained	199	147		
<b>Total Offense</b>	<b>297</b>	<b>263</b>		
<b>Number of Punts</b>	<b>5</b>	<b>5</b>		
Average	35.4	33.4		
<b>Punts Returned</b>	<b>2</b>	<b>4</b>		
Yards run back	1	31		
<b>Kick-offs Returned</b>	<b>2</b>	<b>3</b>		
Yard run back	41	40		
<b>Fumbles</b>	<b>2</b>	<b>2</b>		
Fumbles lost	0	0		
<b>Penalties</b>	<b>9</b>	<b>5</b>		
Yards lost	85	46		

FU: Cardell, 1 yd. run (Powers kick)

Scoring:

FU: 1 yd. run (Powers kick)  
 FU: Talkington, 6 yd. run (Powers kick)  
 ECC: Alexander, 1 yd. run, (Kriz kick)

## LOUISVILLE U.

### October 16, 1965 Game

Louisville	7	0	7	6	20
East Carolina	0	20	7	7	34

	LOUISVILLE	ECC		
<b>First Downs</b>	<b>15</b>	<b>23</b>		
By passing	8	12		
By rushing	7	11		
By penalty	0	0		
<b>Number of Passes Att.</b>	<b>27</b>	<b>24</b>		
Completed	8	14		
Yards gained	156	247		
Passes had intercepted	2	0		
Yards run back	22	0		
<b>Number of Rushing Plays</b>	<b>39</b>	<b>50</b>		
Yards gained	155	237		
Yards lost	35	31		
Net yards gained	120	206		
<b>Total Offense</b>	<b>276</b>	<b>453</b>		
<b>Number of Punts</b>	<b>4</b>	<b>6</b>		
Average	34.8	32.2		
<b>Punts Returned</b>	<b>3</b>	<b>2</b>		
Yards run back	12	16		
<b>Kick-offs Returned</b>	<b>6</b>	<b>0</b>		
Yards run back	183	0		
<b>Fumbles</b>	<b>3</b>	<b>3</b>		
Fumbles lost	0	1		
<b>Penalties</b>	<b>5</b>	<b>5</b>		
Yards lost	44	50		

Scoring:

UL: Patrick, 6 yd. run (MacFarland kick)  
 ECC: Alexander, 3 yd. run (Herring kick)  
 ECC: Grant, recovered fumble in end zone, (Herring kick)  
 ECC: Grant, 11 yd. pass from Richardson (kick failed)  
 ECC: Grimes, 29 yd. pass from Richardson (Herring kick)  
 UL: Spencer, 86 yd. pass from Russel (MacFarland kick)  
 ECC: Odom, 9 yd. pass from Alexander (Herring kick)  
 UL: MacFarland, 3 yd. pass from Russell (kick failed)

## THE CITADEL

### October 23, 1965 Game

The Citadel	0	0	0	0	0
East Carolina	0	14	7	0	21

	THE CITADEL	ECC
<b>First Downs</b>	<b>9</b>	<b>21</b>
By passing	3	12
By rushing	6	9
By penalty	0	0
<b>Number of Passes Att.</b>	<b>22</b>	<b>21</b>
Completed	11	14
Yards gained	86	147
Passes had intercepted	0	0
Yards run back	0	0
<b>Number of Rushing Plays</b>	<b>32</b>	<b>49</b>
Yards gained	95	227
Yards lost	70	21
Net yards gained	25	206
<b>Total Offense</b>	<b>111</b>	<b>353</b>
<b>Number of Punts</b>	<b>9</b>	<b>6</b>
Average	41.3	34.2
<b>Punts Returned</b>	<b>4</b>	<b>5</b>
Yards run back	0	40
<b>Kick-offs Returned</b>	<b>3</b>	<b>1</b>
Yards run back	58	17
<b>Fumbles</b>	<b>2</b>	<b>3</b>
Fumbles lost	1	2
<b>Penalties</b>	<b>0</b>	<b>4</b>
Yards lost	0	39

Scoring:

ECC: Alexander, 5 yd. run (Kriz kick)

ECC: Swindell, 6 yd. pass from Richardson (Kriz kick)

ECC: Richardson, 14 yd. run (Kriz kick)

## NORTHEAST LOUISIANA

### October 30, 1965 Game

Northeast Louisiana	0	0	0	0	0
East Carolina	14	17	7	7	45

	N.E. LA	ECC
<b>First Downs</b>	<b>8</b>	<b>24</b>
By passing	4	12
By rushing	2	9
By penalty	2	3
<b>Number of Passes Att.</b>	<b>27</b>	<b>31</b>
Completed	8	18
Yards gained	108	231
Passes had intercepted	5	1
Yards run back	81	13
<b>No. of Rushing Plays</b>	<b>29</b>	<b>50</b>
Yards gained	74	233
Yards lost	38	12
Net yards gained	36	221
<b>Total Offense</b>	<b>144</b>	<b>452</b>
<b>Number of Punts</b>	<b>8</b>	<b>2</b>
Average	35.7	41.5
<b>Punts Returned</b>	<b>0</b>	<b>4</b>
Yard run back	0	32
<b>Kick-offs Returned</b>	<b>8</b>	<b>1</b>
Yards run back	131	12
<b>Fumbles</b>	<b>3</b>	<b>3</b>
Fumbles lost	1	2
<b>Penalties</b>	<b>6</b>	<b>12</b>
Yards lost	70	123

Scoring:

ECC: Richardson, 7 yd. run (Kriz kick)

ECC: Richardson, 10 yd. pass from Alexander (Kriz kick)

ECC: Alexander, 3 yd. run (Kriz kick)

ECC: Kriz, 26 yd. field goal

ECC: Richardson, 5 yd. run (Kriz kick)

ECC: Alexander, 3 yd. run (Kriz kick)

ECC: Alexander, 1 yd. run (Kriz kick)

## LENOIR RHYNE

### November 6, 1965 Game

Lenoir Rhyne	0	0	0	0	0
East Carolina	13	10	0	21	44

	LR	ECC
<b>First Downs</b>	<b>6</b>	<b>23</b>
By passing	2	3
By rushing	4	19
By penalty	0	1
<b>Number of Passes Att.</b>	<b>20</b>	<b>18</b>
Completed	7	8
Yards gained	58	107
Passes had intercepted	5	3
Yards run back	36	20
<b>Number of Rushing Plays</b>	<b>27</b>	<b>63</b>
Yards gained	76	343
Yards lost	3	31
Net yards gained	73	312
<b>Total Offense</b>	<b>131</b>	<b>419</b>
<b>Number of Punts</b>	<b>7</b>	<b>3</b>
Average	45.3	32.0
<b>Punts Returned</b>	<b>2</b>	<b>3</b>
Yards run back	4	79
<b>Kick-offs Returned</b>	<b>7</b>	<b>1</b>
Yards run back	126	25
<b>Fumbles</b>	<b>2</b>	<b>1</b>
Fumbles lost	1	1
<b>Penalties</b>	<b>5</b>	<b>5</b>
Yards lost	35	30

Scoring:

ECC: Grimes, 27 yd. pass from Richardson (kick failed)

ECC: Ellis, 77 yd. punt return (Kriz kick)

ECC: Kriz, 28 yd. field goal

ECC: Alexander, 3 yd. run (Kriz kick)

ECC: Odom, 3 yd. pass from Richardson (Kriz kick)

ECC: Grant, 20 yd. pass from Alexander (Kriz kick)

ECC: Forbes, 3 yd. run (Kriz)

## GEORGE WASHINGTON

### November 13, 1965 Game

George Washington	20	0	0	0	20
East Carolina	0	7	0	14	21

	GW	ECC
<b>First Downs</b>	<b>22</b>	<b>17</b>
By Passing	11	7
By rushing	9	7
By penalty	2	1
<b>Number of Passes Att.</b>	<b>30</b>	<b>27</b>
Completed	16	12
Yards gained	218	171
Passes had intercepted	4	1
Yards run back	0	0
<b>Number of Rushing Plays</b>	<b>46</b>	<b>39</b>
Yards gained	219	152
Yards lost	23	32
Net yards gained	196	120
<b>Total Offense</b>	<b>414</b>	<b>291</b>
<b>Number of Punts</b>	<b>2</b>	<b>7</b>
Average	38.0	45.9
<b>Punts Returned</b>	<b>2</b>	<b>0</b>
Yards run back	4	0
<b>Kick-offs</b>	<b>4</b>	<b>4</b>
Yards run back	65	86
<b>Fumbles</b>	<b>2</b>	<b>2</b>
Fumbles lost	2	2
<b>Penalties</b>	<b>4</b>	<b>9</b>
Yards lost	48	116

Scoring:

GW: Lyle, 1 yd. run (Lyle kick)

GW: Holloran 22 yd. run (run failed)

GW: Welpott, 1 yd. run (Lyle kick)

ECC: Abernethy, 13 yd. pass from Richardson (Kriz kick)

ECC: Richardson, 3 yd. run (Kriz kick)

ECC: Alenxander, 1 yd. run (Kriz kick)

## HOWARD

### November 20, 1965 Game

Howard	3	0	7	0	10
East Carolina	0	0	14	21	35

	HOWARD	OPP
<b>First Downs</b>	<b>13</b>	<b>20</b>
By passing	4	5
By rushing	7	14
By penalty	2	1
<b>Number of Passes Att.</b>	<b>17</b>	<b>22</b>
Completed	8	13
Yards gained	105	106
Passes had intercepted	2	0
Yard run back	15	0
<b>Number of Rushing Plays</b>	<b>36</b>	<b>52</b>
Yards gained	127	227
Yards lost	30	54
Net yards gained	97	173
<b>Total Offense</b>	<b>202</b>	<b>279</b>
<b>Number of Punts</b>	<b>4</b>	<b>5</b>
Average	40.2	43.2
<b>Punts Returned</b>	<b>2</b>	<b>4</b>
Yards run back	17	34
<b>Kick-offs Returned</b>	<b>5</b>	<b>3</b>
Yards run back	110	52
<b>Fumbles</b>	<b>6</b>	<b>3</b>
Fumbles lost	4	3
<b>Penalties</b>	<b>5</b>	<b>6</b>
Yards Lost	59	45

Scoring:

HC: Reeling, 35 yd. field goal  
 HC: Lackey, 1 yd. run (Keeling kick)  
 ECC: Alexander, 15 yd. run (Kriz kick)  
 ECC: Alexander, 3 yd. run (Kriz kick)  
 ECC: Odom, 3 yd. pass from Alexander (Kriz kick)  
 ECC: Alexander, 1 yd. run (Kriz kick)  
 ECC: Alexander, 25 yd. run (Kriz kick)

## U. OF MAINE

### December 11, 1965 Game

Maine	0	0	0	0	0
East Carolina	0	10	14	7	31

	MAINE	OPP
<b>First Downs</b>	<b>9</b>	<b>18</b>
By passing	3	8
By rushing	5	8
By penalty	1	2
<b>Number of Passes Att.</b>	<b>26</b>	<b>26</b>
Completed	7	13
Yards gained	86	184
Passes had intercepted	4	1
Yard run back	23	22
<b>Number of Rushing Plays</b>	<b>36</b>	<b>51</b>
Yards gained	115	247
Yards lost	49	76
Net yards gained	66	171
<b>Total Offense</b>	<b>152</b>	<b>355</b>
<b>Number of Punts</b>	<b>8</b>	<b>5</b>
Average	38.0	40.2
<b>Punts Returned</b>	<b>2</b>	<b>5</b>
Yard run back	16	46
<b>Kick-offs Returned</b>	<b>5</b>	<b>1</b>
Yards run back	79	22
<b>Fumbles</b>	<b>2</b>	<b>6</b>
Fumbles lost	2	3
<b>Penalties</b>	<b>6</b>	<b>7</b>
Yards lost	50	59

Scoring:

ECC: Kriz, 24 yd. field goal  
 ECC: Abernethy, 5 yd. pass from Richardson (Kriz kick)  
 ECC: Alexander, 1 yd. run (Kriz kick)  
 ECC: Grimes, 5 yd. pass from Alexander (Kriz kick)  
 ECC: Alexander, 55 yd. run (Kriz kick)

## ALL-TIME SCORES vs. 1966 OPPONENTS

### WILLIAM & MARY

1966—First Meeting

#### NORTHEAST LOUISIANA

1965—(W) 40-0

#### FURMAN

1961—(L) 8-29  
 1964—(W) 34-13  
 1965—(L) 7-14

#### DAVIDSON

1957—(L) 7-19

#### GEORGE WASHINGTON

1965—(W) 21-20

#### LOUISVILLE

1965—(W) 34-20

### SOUTHERN ILLINOIS

1966—First Meeting

#### RICHMOND

1956—(L) 7-45  
 1957—(L) 7-40  
 1960—(W) 22-7  
 1962—(L) 26-27  
 1963—(L) 7-10  
 1964—(L) 20-22  
 1965—(W) 34-13

### SOUTHERN MISSISSIPPI

1966—First Meeting

#### THE CITADEL

1951—(L) 7-21  
 1963—(W) 20-6  
 1964—(W) 19-10  
 1965—(W) 21-0



## 1965 STATISTICS

Results	Site	Attend	Pass Receiving	Cgt.	Yds.	Avg. Cst	TD	Cv
West Chester	27-6	W Home	13,500	Alexander	3	87	29.0	1 0
Furman	7-14	L Away	4,000	Hughes	2	19	9.5	0 0
Richmond	34-13	W Away	5,500	Richardson	8	91	11.4	1 0
Louisville	34-20	W Away	8,800	Ellis	2	7	3.5	0 0
The Citadel	21-0	W Home	13,800	Bailey	1	21	21.0	0 0
NE Louisiana	45-0	W Away	2,000	Grimes	12	159	13.3	3 0
Lenoir Rhyne	44-0	W Home	16,332	Abernethy	15	269	17.9	3 0
G. Washington	21-20	W Home	13,202	Gravatt	2	14	7.0	1 0
Howard	35-10	W Away	3,000	Odom	31	404	13.0	3 0
Maine*	31-0	W Away	8,500	Hicks	1	13	13.0	0 0
				Glaettli	3	30	10.0	0 0
				Patton	1	6	6.0	0 0
				Grant	20	261	12.6	3 0
				Swindell	15	176	11.7	1 0
				Forbes	4	20	5.0	0 0
				DsGrange	1	17	17.0	0 0
			ECC TOTALS	121	1584	13.1	16	0
			OPP TOTALS	89	1162	13.1	4	0

\*NCAA Atlantic Coast Championship for Small Colleges, Tangerine Bowl, Orlando, Fla.

### INDIVIDUAL STATISTICS

	Conv.	Att	Conv	Mde	FG	TP			
<b>Scoring</b>	TD	R	P	K	C	R	K	O	
Alexander	18	0	0	0	0	0	0	0	108
Hughes	1	0	0	0	0	0	0	0	6
Richardson	6	0	0	0	0	0	0	0	36
Ellis	1	0	0	0	0	0	0	0	6
Grimes	3	0	0	0	0	0	0	0	16
Abernethy	3	0	0	0	0	0	0	0	18
Gravatt	1	0	0	0	0	0	0	0	6
Odom	3	0	0	0	0	0	0	0	18
Kriz	0	0	37	0	0	34	3	43	
Grant	4	0	0	0	0	0	0	24	
Swindell	1	0	0	0	0	0	0	6	
Forbes	1	0	0	0	0	0	0	6	
Herring	0	0	0	5	0	0	4	4	
ECC TOTALS	42	0	0	42	0	0	38	3	299
OPP TOTALS	12	2	1	9	0	0	8	1	83

Rushing	Car.	Gn.	Loss	Net	Avg.
Alexander	258	1271	72	1199	4.7
Hughes	43	261	47	214	5.0
Richardson	99	394	141	253	2.6
Ellis	4	3	3	0	0.0
Bailey	29	158	13	145	5.0
Team Center Pass	1	0	14	-14	-14.0
Hicks	1	1	0	1	1.0
Patton	5	25	4	21	4.2
Grant	19	98	8	90	4.7
Swindell	3	9	4	5	1.7
Forbes	43	186	24	162	3.8
ECC TOTALS	505	2406	330	2076	4.1
OPP TOTALS	366	1290	346	947	2.6

Passing	Att.	Cmp.	Int.	Pct.	Yds.	Td
Alexander	83	49	4	59%	597	5
Hughes	9	1	1	11%	7	0
Richardson	115	62	4	54%	798	8
Bailey	22	9	1	41%	182	3
Forbes	6	0	0	0%	0	0
ECC TOTALS	235	121	10	51%	1584	16
OPP TOTALS	225	89	27	40%	1162	4

Pass Interceptions	No.	Yds.	Ave.	TD
Hughes	1	0	0.0	0
Richardson	2	25	12.5	0
Ellis	5	67	13.4	0
Bailey	1	0	0.0	0
Hicks	7	57	8.1	0
Glaettli	4	41	11.3	0
Bullard	4	43	11.8	0
McPhaul	3	0	0.0	0
ECC TOTALS	27	233	8.6	0
OPP TOTALS	11	90	8.2	0

	ECC TOTALS	121	1584	13.1	16	0
OPP TOTALS	89	1162	13.1	4	0	

Total Offense	Plys	Rush	Pass	Tot.	G. Ave.
Alexander	341	1199	597	1796	179.6
Hughes	52	214	7	221	22.1
Richardson	214	253	798	1051	105.1
Ellis	4	0	0	0	0.0
Bailey	51	145	182	327	32.7
Team Center Pass	1	-14	0	-14	-1.4
Hicks	1	1	0	1	0.1
Patton	5	21	0	21	2.1
Grant	19	90	0	90	9.0
Swindell	3	5	0	5	0.5
Forbes	49	162	0	162	16.2
ECC TOTALS	740	2076	1584	3660	366.0
OPP TOTALS	591	947	1162	2109	210.9

Punting	No.	Yds.	Blkd.	Ave.
Bailey	11	351	0	31.9
Team	1	0	1	0.0
Patton	4	147	0	36.8
Herring	32	1232	0	38.5
ECC TOTALS	48	1730	1	36.0
OPP TOTALS	60	2339	0	39.0

Punt Returns	No.	Yds.	Ave.	TD
Alexander	2	14	7.0	0
Hughes	8	71	8.9	0
Ellis	17	223	13.1	1
Hicks	6	41	6.8	0
Forbes	2	13	6.5	0
Bullard	1	0	0.0	0
ECC TOTALS	36	362	10.1	1
OPP TOTALS	21	106	5.0	0

Kickoffs	No.	Yds.	Ave.
Kriz	48	2587	54.0
Herring	6	292	48.3
ECC TOTALS	54	2879	52.9
OPP TOTALS	23	1139	49.5

Kickoff Returns	No.	Yds.	Ave.	TD
Alexander	1	12	12.0	0
Hughes	9	181	20.1	0
Ellis	4	95	23.8	0
Hicks	4	56	14.0	0
ECC TOTALS	18	344	19.1	0
OPP TOTALS	52	1010	19.4	0

## ALL-TIME OPPONENTS

Opponent	Games	ECC		Tied	ECC Pts.	Opp. Pts.
		W	L			
Atlantic Christian	6	4	1	1	104	34
Appalachian	19	4	15	0	214	363
Albright	1	1	0	0	45	6
Belmont Abbey	3	1	2	0	20	38
Bergen	1	1	0	0	13	7
Campbell	3	1	2	0	18	26
Catawba	12	8	3	1	204	117
Cherry Point Marines	4	3	1	0	95	25
Chowan	1	1	0	0	46	0
Citadel, The	4	3	1	0	67	37
Clario State	1	0	1	0	6	13
Davidson	1	0	1	0	7	19
Duke "B" Team	1	0	1	0	13	19
East Tennessee State	2	0	1	1	26	40
Eastern Kentucky	1	1	0	0	29	12
Edenton Flyers	1	1	0	0	67	0
Elon	17	9	8	0	255	244
Emory & Henry	1	1	0	0	12	0
Erskine	3	2	1	0	35	28
Furman	3	1	2	0	49	56
George Washington	1	1	0	0	21	20
Guilford	14	9	4	1	212	131
Hampden-Sidney	2	0	2	0	33	58
Howard	2	2	0	0	66	30
High Point	6	2	3	1	85	89
Indiana State	1	1	0	0	19	6
Kutztown	1	1	0	0	14	6
Lenoir Rhyne	21	6	15	0	296	413
Louisburg	4	3	1	0	65	20
Louisville	1	1	0	0	34	20
Maine	1	0	0	0	31	0
Massachusetts	1	1	0	0	14	13
Mississippi State	1	0	1	0	0	40
Morris Harvey	2	0	2	0	0	40
Naval Apprentice	11	10	1	0	331	82
Norfolk Naval Hospital	1	1	0	0	30	0
Norfolk Naval Station	5	3	2	0	47	50
Newberry	6	3	3	0	90	92
N. C. State Freshmen	4	0	4	0	12	92
Northeast Louisiana	1	1	0	0	45	0
Northeastern (Boston, Mass.)	1	1	0	0	27	6
Oak Ridge	1	0	1	2	2	6
Presbyterian	11	6	5	0	181	131
Randolph Macon	1	1	0	0	36	6
Richmond	7	2	5	0	124	162
Stetson	4	2	0	2	92	39
Tampa	4	1	3	0	55	86
Tusculum	1	1	0	0	31	0
Virginia Tech	1	0	1	0	2	37
Wake Forest Freshmen	2	0	2	0	0	46
Wake Forest Varsity	1	1	0	0	20	10
West Chester State	4	2	2	0	64	28
West Virginia Tech	1	1	0	0	34	7
Western Carolina	22	11	11	0	340	325
W & M (now Old Dominion)	6	3	2	1	59	30
Wilson Teachers	1	1	0	0	41	6
Wingate	2	0	2	0	0	12
Wofford	5	3	1	1	129	56

# Scores Of The Past

1965 (9-1-0)	
ECC	Opp.
27	West Chester ..... 6
7	Furman ..... 14
34	Richmond ..... 13
34	Louisville ..... 20
21	The Citadel ..... 0
45	NE Louisiana ..... 0
44	Lenoir Rhyne ..... 0
21	Geo. Washington ..... 20
35	Howard ..... 10
(Tangerine Bowl)	
31	Maine ..... 0

1964 (9-1-0)	
ECC	Opp.
25	Catawba ..... 0
33	West Chester ..... 7
31	Howard ..... 20
21	Wofford ..... 0
33	Lenoir Rhyne ..... 14
20	Richmond ..... 22
19	The Citadel ..... 10
34	Furman ..... 13
49	Presbyterian ..... 8
14	Massachusetts ..... 13
(Tangerine Bowl)	

1963 (9-1-0)	
ECC	Opp.
7	Richmond ..... 10
20	Wake Forest ..... 10
34	Wofford ..... 7
24	Presbyterian ..... 7
6	Elon ..... 0
50	Western Carolina ..... 0
20	The Citadel ..... 0
28	Lenoir Rhyne ..... 6
14	University of Tampa ..... 8
Eastern Bowl, Allentown, Pa.	
27	Northeastern ..... 6

1962 (5-4-0)	
ECC	Opp.
26	Richmond ..... 27
15	Catawba ..... 14
19	Elon ..... 23
16	Western Carolina ..... 20
36	Newberry ..... 8
29	Appalachian ..... 16
6	Lenoir Rhyne ..... 7
41	Wofford ..... 7
29	Eastern Kentucky ..... 12

1961 (5-4-1)	
ECC	Opp.
19	Indiana State ..... 6
17	Guilford ..... 15
16	Catawba ..... 0
22	Elon ..... 20
6	Western Carolina ..... 7
13	Newberry ..... 7
14	Appalachian ..... 16
16	Lenoir Rhyne ..... 19
8	Furman ..... 29
20	Wofford ..... 20

1960 (7-3-0)	
ECC	Opp.
21	Newport News ..... 6
7	Guilford ..... 0
28	Catawba ..... 8
14	Elon ..... 8
7	Western Carolina ..... 6
21	Newberry ..... 0
17	Appalachian ..... 21
0	Lenoir Rhyne ..... 17
7	Presbyterian ..... 27
22	University of Richmond ..... 7

1959 (5-5-0)	
ECC	Opp.
13	Presbyterian ..... 18
45	Albright ..... 0
22	Guilford ..... 0
34	Catawba ..... 7
14	Western Carolina ..... 34
7	Newberry ..... 28
0	Appalachian ..... 28
21	Lenoir Rhyne ..... 22
74	Newport News App. .... 0
13	Wofford ..... 20

1958 (6-4-0)	
ECC	Opp.
12	Emory Henry ..... 0
16	Presbyterian ..... 24
6	Catawba ..... 0
14	Elon ..... 6
18	Western Carolina ..... 7
6	Newberry ..... 28
0	Appalachian ..... 15
14	Lenoir Rhyne ..... 59
36	Randolph Macon ..... 6
20	Guilford ..... 0

1957 (1-8-0)	
ECC	Opp.
7	Richmond ..... 40
7	Davidson ..... 19
14	Catawba ..... 36
12	Elon ..... 21
7	Western Carolina ..... 20
7	Newberry ..... 20
6	Appalachian ..... 7
7	Lenoir Rhyne ..... 55
6	Presbyterian ..... 0

1956 (2-6-1)	
ECC	Opp.
2	Va. Polytech Ins. .... 37
7	Stetson ..... 7
13	Catawba ..... 27
19	Elon ..... 7
20	Western Carolina ..... 19
0	Morris Harvey ..... 28
19	Appalachian ..... 22
0	Lenoir Rhyne ..... 57
7	Richmond ..... 45

1955 (4-5-0)	
ECC	Opp.
6	Norfolk Navy Sta. .... 0
0	W. Chester St. .... 9
6	Lenoir Rhyne ..... 7
7	Catawba ..... 13
13	Elon ..... 0
14	Western Carolina ..... 6
20	East Tennessee ..... 34
13	Appalachian ..... 0
14	Tampa University ..... 33

1954 (6-3-1)	
ECC	Opp.
21	Norfolk Naval Sta. .... 0
4	West Chester St. .... 6
7	Lenoir Rhyne ..... 6
26	Catawba ..... 7
20	Elon ..... 6
27	Western Carolina ..... 13
6	East Tennessee ..... 6
14	Tampa University ..... 27
26	Stetson University ..... 7

1953 (8-2-0)	
ECC	Opp.
40	Stetson University ..... 6
41	Wilson Teach. Col. .... 0
0	Lenoir Rhyne ..... 0
13	Catawba ..... 6
45	Elon ..... 25
26	Western Carolina ..... 7
40	Guilford ..... 0
13	Tampa University ..... 18
40	Appalachian ..... 7

Elks Bowl	
0	Morris Harvey ..... 12

1952 (6-3-2)	
ECC	Opp.
7	Naval Air Sta. .... 13
7	Newport News App. .... 6
6	Lenoir Rhyne ..... 7
7	Catawba ..... 7
25	Elon ..... 9
21	Western Carolina ..... 7
41	Guilford ..... 25
22	Appalachian ..... 19
19	Stetson University ..... 19
34	West Virginia Tech. .... 7

Lions Bowl	
6	Clario State ..... 13

1951 (4-6-0)	
ECC	Opp.
0	Mississippi South ..... 40
32	Newport News App. .... 6
7	Norfolk Sta. .... 6
20	Elon ..... 34
20	Western Carolina ..... 34
19	Guilford ..... 14
14	Lenoir Rhyne ..... 41
20	Appalachian ..... 24
45	Cherry Point Mar. .... 0
7	The Citadel ..... 21

1950 (7-3-0)	
ECC	Opp.
21	Naval App. School ..... 7
27	Lenoir Rhyne ..... 19
16	Elon ..... 26
36	Western Carolina ..... 6
26	Guilford ..... 7
20	Cherry Point Mar. .... 12
0	Appalachian ..... 20
26	High Point ..... 0
54	Atlantic Christian ..... 7

1949 (4-5-1)	
ECC	Opp.
24	Cherry Point Mar. .... 0
20	Lenoir Rhyne ..... 21
7	Hampden-Sidney ..... 20
7	Elon ..... 33
6	Western Carolina ..... 6
26	Naval App. .... 21
67	Edenton Flyers ..... 0
18	Appalachian ..... 35
26	High Point ..... 26
6	Atlantic Christian ..... 2

1948 (0-9-0)	
ECC	Opp.
6	Cherry Point Mar. .... 13
6	Lenoir Rhyne ..... 26
0	Elon ..... 6
0	Western Carolina ..... 39
6	Naval Apprentice ..... 20
13	Duke "B" Team ..... 19
0	Appalachian ..... 47
7	High Point ..... 30
0	Atlantic Christian ..... 6

1947 (2-4-0)	
ECC	Opp.
9	Lenoir Rhyne ..... 27
12	Atlantic Christian ..... 7
0	Erskine ..... 14
6	Naval App. School ..... 2
12	N. C. State Fresh. .... 20
0	Elon ..... 7

1946 (4-3-1)	
ECC	Opp.
20	Presbyterian ..... 0
6	Atlantic Christian ..... 6
6	Elon ..... 13
21	Erskine ..... 7
19	Naval App School ..... 7
26	Atlantic Christian ..... 6
7	Western Carolina ..... 13
0	Lenoir Rhyne ..... 6

1941 (7-0-0)	
ECC	Opp.
31	Tusculum College ..... 0
39	Naval App. School ..... 0
19	Western Carolina ..... 6
30	Naval Hospital ..... 0
14	Erskine ..... 7
13	Bergen ..... 37
13	Belmont Abbey ..... 0

1940 (5-3-0)	
ECC	Opp.
14	Kutztown ..... 6
40	Presbyterian ..... 0
18	Wm. & Mary ..... 0
14	(Norfolk Division) ..... 25
0	N. C. State Fresh. .... 26
13	Guilford ..... 0
0	High Point ..... 6
44	Naval App. School ..... 7

1938 (1-6-1)		
ECC		Opp.
0	Belmont Abbey	19
6	Campbell College	19
7	Western Carolina	6
7	High Point	20
7	Guilford	7
0	Wm. & Mary	6
	(Norfolk Division)	
6	Appalachian	18
6	U. S. Naval Base	31

1937 (2-5-0)		
ECC		Opp.
0	Guilford	7
0	Campbell	7
7	Belmont Abbey	19
6	Western Carolina	7
6	Wm. & Mary	18
	(Norfolk Division)	
19	High Point	7
27	Louisburg	13

1936 (2-2-0)		
ECC		Opp.
25	Wm. & Mary	0
	(Norfolk Division)	
0	Guilford	6
6	Western Carolina	7
19	Louisburg	0

1935 (3-3-0)		
ECC		Opp.
0	Wingate	6
2	Oak Ridge	6
46	Chowan	0
10	Wm. & Mary	6
	(Norfolk Division)	
6	Appalachian	14
13	Louisburg	0

1934 (1-4-1)		
ECC		Opp.
0	Wingate Jr. Col.	6
6	Appalachian	27
6	Presbyterian	0
6	Louisburg	7
0	Wm. & Mary	0
	(Norfolk Division)	
0	Lenoir Rhyne	47

1933 (1-5-0)		
ECC		Opp.
0	N. C. State	18
0	Wake Forest Fresh.	26
0	Guilford College	32
0	Presbyterian	8
6	Campbell	0
0	Appalachian	14

1932 (0-4-0)		
ECC		Opp.
0	Presbyterian	39
0	Wake Forest Fresh	20
0	Guilford	79
0	N. C. State Fresh	28

## "BABY BUC BRIEFS"

Coach Henry Vansant's Baby Bucs posted their second straight 3-2 season last year. After losing their first two, they snapped back and rolled to three big wins to finish the year. As usual, a number of fine sophomores will be expected to fill key positions on the Varsity, with fullback being an almost certain sophomore unless an upper classman is switched. Top candidates for positions are three All-State choices last year, linebacker Wayne Lineberry, TB Dennis Young and End Jimmy Adkins. Others likely to see a lot of action are Ends Miles Hunnicutt, Johnny Johnson and Bob Withrow, tackles Bill Livermore and Worth Springs, guards Ben Grieb and Randy Ross, center Van Hester, Tailback Mike Bridges and Mitchell McIntosh, fullback George Gay and Steve Buchholz, fullback Bill Cothran, and wingback Dave Meadows.

The Citadel's freshmen move into the schedule this season, replacing Davidson. The Baby Bucs will have two home games this season.

During the summer, the coaches announced recruiting was moving along well. Boys have been recruited from Florida, Maryland, New Hampshire, New Jersey, North Carolina, Pennsylvania, South Carolina, Virginia and the District of Columbia.

### 1965 RESULTS

Baby Bucs		Opp.
0	Frederick Military	33
0	Chowan	26
39	Davidson	6
48	Apprentice	7
34	Richmond	6

### 1966 SCHEDULE

Oct. 1	—Frederick Military (A)
Oct. 15	—Apprentice (H)
Oct. 28	—The Citadel (A)
Nov. 5	—Richmond (A)
Nov. 18	—Chowan (H)

## 1965 FOOTBALL SUPERLATIVE AWARDS

E. E. Rawl Memorial Award	.....	Ira Bullard
Outstanding Player	.....	Dave Alexander
Blocking Trophy	.....	Corie McRae
Most Valuable Player Award	.....	Norman Swindell
Outstanding Freshmen	.....	Wayne Lineberry
Lansche Award	.....	Mitchell Cannon

# East Carolina Records

(Since 1962 except when followed by \*)

Longest loss streak—13 (1947-1948)\*  
Longest win streak—14 (1963-64)\*  
Total wins, losses, ties: 125-121-9\*  
Total points, opponents: 4,103-3,470\*  
Biggest victory margin: 74-0 (Newport News Apprentice 1959)\*  
Biggest loss margin: 79-0 (Guilford 1932)\*  
Longest scoreless streak: 8 (1932-33)\*  
Longest scoreless streak for opponents: 3 (1965)\*

## INDIVIDUAL SEASON RECORDS

Most rushing and passing plays: Dave Alexander, 303 (1965)  
Most yards rushing and passing: Dave Alexander, 1,587 (1965)  
Most yards per game, rushing and passing: Dave Alexander, 176.3 (1965)  
Most yards per play (min. 100)—Bill Cline, 7.3 (1964)  
Most total plays, all types: Dave Alexander, 310 (1965)  
Most rushing plays: Dave Alexander, 227 (1965)  
Most yards gained rushing: Dave Alexander, 1,029 (1965)  
Most yards per rush (min. 100): Howard O'Kelly, 6.8, (1954)\*  
Most passes attempted: Bill Cline, 111 (1964)  
Most passes completed: Bill Cline, 63, (1964)  
Most touchdown passes: Dick Cherry, 16, (1954)\*  
Most passes had intercepted: Bill Cline, 7 (1962)  
Most season attempts without interceptions: Tom Michel, 15 (1963)  
Consecutive attempts without interceptions: Bill Cline, 45 (1964)  
Fewest passes intercepted: George Richardson, 3 (1965)  
Lowest percentage of passes intercepted (50 att.): George Richardson, 3.1% (1965)  
Highest percentage of passes complete (50 att.): Dave Alexander, 60.5% (1965)  
Most yards gained passing: Ralph Zehring, 1,028 (1959)\*  
Most yards per attempt (50 att.): Bill Cline, 8.7 (1963)  
Most yards per completion (50 att.): Bill Cline, 16.0 (1962)  
Most yards gained on passes caught: Dave Bumgarner 478 (1964)  
Most yards gained per pass caught (10 cgt.): Dinky Mills, 21.1 (1964)  
Most touchdown passes caught: Bobby Hodges, 10 (1953)\*  
Most interceptions: Bill Cline (1963), Robert Ellis, Todd Hicks (1965), 5  
Most yards on interception returns: Harold Glaetti, 72 (1964)  
Most yards per return (min. 2): Dave Alexander 19 (1963)  
Most punts: Bill Cline, 53 (1963)  
Most yards punted: Bill Cline, 1,732 (1963)  
Most yards per punt: Claude King, 50.9 (1954)\*  
Most punt returns: Bill Cline, 16 (1964)  
Most yards on punt returns: Robert Ellis, 189 (1965)  
Most kickoff returns: Jerry Tolley 14, (1962)  
Most yards on kick-off returns: Jerry Tolley, 447 (1962)  
Most yards per kickoff return: Jerry Tolley, 36.5 (1963)  
Most kick returns: Bill Cline, 24 (1964)  
Most yards on kick returns: Jerry Tolley, 561 (1963)\*  
Most points scored: Dave Alexander, 96 (1964-1965)  
Most touchdowns scored: Dave Alexander 16 (1964, 1965)  
Most PAT's scored: Peter Kriz, 30 (1965)  
Most PAT points scored: Peter Kriz, 30 (1965)  
Most field goals: Peter Kriz, 2 (1965)  
Most passes caught: Dave Bumgarner, 37 (1964)

## INDIVIDUAL SINGLE GAME RECORDS

Most rushing and passing plays: Dave Alexander, 43 (NE Louisiana 1965)  
Most yards, total offense: Bill Cline, 257 (West Chester, 1964)  
Most yards per play (min. 10): Bill Cline, 11.3 (Lenoir Rhyne, 1964)  
Most total plays: Bill Cline, 48 (Richmond 1963)  
Most rushing plays: Dave Alexander, 37 (Howard, 1965)  
Most yards rushing: Dave Alexander, 191 (Howard 1964)  
Most yards per rush: Dave Alexander, 10.5 (Howard, 1964)  
Most passes attempted: Roger Thrift 38 (Elon, 1960)\*

Most passes completed: Dave Alexander, (NE Louisiana, 1965); George Richardson (Howard 1965), 12\*  
Most touchdown passes: Dick Cherry, 4 (Appalachian, 1953)\*  
Most passes had intercepted Vince Eiduke 3 (E. Kentucky, 1962)  
Highest percentage of completion (min. 10): Bill Cline, 80% (Wofford, 1962)  
Most yards gained passing: Dick Cherry, 231 (Lenoir Rhyne, 1953)\*  
Most yards per attempt (10 att.): Bill Cline (Furman 1964); Dave Alexander (Louisville, 1965), 14.3  
Most yards per completion (10 att.): Bill Cline, 20.7 (Richmond, 1962)  
Most passes caught: Dave Bumgarner (The Citadel, Presbyterian 1964); Ruffin Odom (NE Louisiana, The Citadel 1965), 6  
Most yards gained per pass caught (min. 2): James Abernethy, 33.5, (Louisville, 1965)  
Most touchdown passes caught: Johnny Anderson (Wofford, Newberry, 1962); Dinky Mills, (Howard, 1964), 2  
Most yards gained on passes caught: Ruffin Odom, 111 (NE Louisiana, 1965)  
Most interceptions: Robert Ellis (Lenoir Rhyne, 1965); Jerry Tolley, (Presbyterian 1963), 3.  
Most yards on pass interception returns: Harold Glaetti, 46 (Presbyterian, 1964)  
Most yards per interception return: Frankie Galloway, 41 (Lenoir Rhyne, 1963)  
Most punts: Bill Bailey, 9 (Lenoir Rhyne 1962)  
Most yards punted: Mike Herring, 321 (George Washington, 1965)  
Most yards per punt: Mike Herring, 45.9 (George Washington, 1965)  
Most punt returns: Bill Cline, 5 (West Chester 1964)  
Most yards on punt returns: Robert Ellis, 78 (Lenoir Rhyne, 1965)  
Most yards per punt return: Robert Ellis, 39, (Lenoir Rhyne, 1965)  
Most kickoff returns: Bill Cline (Western Carolina, 1962); John McPhaul (Richmond 1964); Robert Ellis, (Lenoir Rhyne, 1965), 3  
Most yards on kickoff returns: Bill Cline, 104 (Presbyterian, 1964)  
Most yards per kickoff return: Bill Cline, 52 (Presbyterian, 1964)  
Most kick returns: Bill Cline, 6 (West Chester, 1964)  
Most yards per kick return: Jerry Tolley, 51 (Richmond, 1962)\*  
Most yards on kick returns: Bill Cline, 123 (Presbyterian, 1964)  
Most points scored: Dave Alexander, 24 (Howard, 1965)  
Most touchdowns scored: Dave Alexander, 4 (Howard, 1965)  
Most PAT's scored: Peter Kriz, 6 (NE Louisiana, 1965)  
Most PAT points scored: Peter Kriz, 6 (NE Louisiana, 1965)  
Most field goals scored: Peter Kriz, 1 (NE Louisiana, Lenoir Rhyne, 1965)  
Longest non-scoring rush: Tom Michel, 54 (Wofford, 1962)  
Longest scoring rush: Dave Alexander, 92 (Howard, 1964)  
Longest non-scoring pass: Bill Cline to Whitty Bass, 45 (Richmond, 1964)  
Longest scoring pass: Bill Cline to Larry Rudisill, 81 (Northeastern, 1963)  
Longest non-scoring punt return: Whitty Bass, 38 (Catawba, 1962)  
Longest scoring punt return: Robert Eillis, 77 (Lenoir Rhyne, 1965)  
Longest non-scoring kickoff return: Jerry Tolley, 92 (Western Carolina, 1963)  
Longest scoring kickoff return: Jerry Tolley, 80 (Richmond, 1962)  
Longest non-scoring interception return: Dave Alexander, 38 (Tampa, 1963)  
Longest scoring interception return: Harold Glaetti, 46 (Presbyterian, 1964)  
Longest punt: Claude King, 88 (Appalachian, 1954)\*  
Longest field goal: Henry Kwiatkowski, 36 (1960)\*

## TEAM SEASON RECORDS

Most total yards per game: 367.2 (1965)  
Most yards per play: 5.8 (1964)  
Most yards per season: 3,305 (1965)

Fewest yards per game by opponents: 168.8 (1963)  
 Fewest yards per play by opponents: 2.9 (1963)  
 Fewest yards by opponents, season: 1,688 (1963)  
 Most rushing and passing plays, 663 (1965)  
 Most first downs made: 183, (1965)  
 Fewest first downs made by opponents: 106 (1965)  
 Fewest penalties against: 40 (1962)  
 Fewest yards lost by penalties: 442 (1962)  
 Most penalties against: 76 (1963)  
 Most yards lost on penalties: 666 (1964)  
 Most yards penalized per game: 74.0 (1964)  
 Most penalties against opponents: 49 (1963)  
 Most yards gained on opponents penalties: 461 (1965)  
 Most opponent fumbles recovered: 13 (1963, 1965)  
 Most own fumbles lost: 15 (1965)  
 Fewest own fumbles lost: 11 (1962)  
 Most yards rushing per game: 211.7 (1965)  
 Most yards per pass attempt: 7.6 (1963)  
 Most rushing yardage: 2,229 (1963)  
 Most passing yardage: 1,400 (1965)  
 Most yards per game completion: 15.6 (1962)  
 Most passes attempted: 209 (1965)  
 Most passes completed: 108 (1965)  
 Most passes completed per game: 12 (1965)  
 Highest percentage of passes completed: 54.6 (1964)  
 Most touchdown passes: 14 (1965)  
 Most passes intercepted by: 23 (1965)  
 Most yards returning interceptions: 215 (1965)  
 Most passes attempted by opponents: 212 (1963)  
 Fewest pass yardage by opponents per game: 84.0 (1964)  
 Fewest yards per opponents pass attempt: 4.3 (1963)  
 Fewest pass completions by opponents: 68 (1962, 1964)  
 Lowest percentage of completions by opponents: 41.2% (1965)  
 Most punts: 56 (1963)  
 Most yards per punt: 37 (1962)  
 Most punts blocked by: 3 (1962, 1963)  
 Most yards on punt returns: 318 (1962)  
 Most punt returns: 36 (1963)  
 Most yards per punt return: 11.7 (1962)  
 Most kickoff returns: 26 (1962)  
 Most yards on kickoff returns: 667 (1962)  
 Most yards per kickoff return: 28.8 (1963)  
 Fewest yards per opponent punt return: 4.7 (1965)  
 Fewest yards per opponents kickoff return: 11.6 (1963)  
 Most points scored: 268 (1965)  
 Fewest opponents points scored: 13 (1936) \*  
 Most touchdowns: 40 (1964)  
 Most PAT placements: 34 (1965)  
 Most 2-point PATs made: 6 (1963)  
 Most field goals: 2 (1965)

#### TEAM SINGLE GAME RECORDS

Most total yards: 503 (Guilford, 1953) \*  
 Most yards per play: 8.5 (Lenoir Rhyne, 1964)  
 Fewest opponents yards: 41 (Catawba, 1964)  
 Fewest opponents yards per play: 1.17 (Catawba, 1964)

Most rushing and passing plays: 83 (West Chester, 1965)  
 Most first downs made: 24 (NE Louisiana, 1965)  
 Fewest opponents first downs made: 4 (Presbyterian, 1963)  
 Fewest penalties against: 1 (Western Carolina, 1962)  
 Fewest yards lost by penalties: 15 (West Chester, 1954; Western Carolina, 1962) \*  
 Most penalties against: 13 (Wofford, 1963)  
 Most yards lost on penalties: 123 (NE Louisiana, 1965)  
 Most penalties against opponents: 9 (Furman, 1965)  
 Most yards gained on opponents penalties: 94 (Wofford, 1964)  
 Most opponents fumbles recovered: 5 (Catawba, 1954) \*  
 Most own fumbles lost: 5 (Catawba, 1954) \*  
 Fewest own fumbles lost: 0 (four times)  
 Most rushing yardage: 438 (Stetson, 1954) \*  
 Most rushing yardage per play: 8.34 (Lenoir Rhyne, 1964)  
 Most yards per passing attempt: 14.2 (Wofford, 1963)  
 Most yards passing: 247 (Louisville, 1965)  
 Most passes attempted: 31 (NE Louisiana, 1965)  
 Most yards per pass completion: 25.1 (Northeastern, 1963)  
 Most passes completed: 18 (NE Louisiana, 1965)  
 Highest percentage of passes completed: 77.8 (Wake Forest, 1963)  
 Most touchdown passes: 4 (Newberry, 1962)  
 Most passes intercepted by: 5 (NE Louisiana, Lenoir Rhyne, 1965)  
 Most yards on pass interceptions: 81 (NE Louisiana, 1965)  
 Most passes attempted by opponents: 40 (Tampa, 1963)  
 Fewest rushing yards by opponents: 13 (Catawba, 1964)  
 Fewest rushing yards per play: 0.36 (Catawba, 1964)  
 Fewest passing yards by opponents: 16 (Eastern Kentucky, 1962)  
 Fewest passes completed by opponents: 3 (Eastern Kentucky, 1962; Richmond, Elon, 1963; Richmond, 1964).  
 Lowest percentage of completions by opponents: 23.1% (East Kentucky, 1962)  
 Most punts: 9 (Lenoir Rhyne, 1962)  
 Most yards per punt: 45.9 (George Washington, 1965)  
 Most punts blocked by: (none since 1962)  
 Most punts had blocked: 1 (Wester Chester, 1965)  
 Most punts returned: 6 (six teams)  
 Most yards on punt returns: 112 (Catawba, 1962)  
 Most yards per punt return: 29.5 (Lenoir Rhyne, 1965)  
 Most yards on kickoff returns: 169 (Richmond, 1962)  
 Fewest yards per opponents punt return: 0.0 (The Citadel, 1965—four returns)  
 Fewest yards per opponent kickoff return: 5.25 (North-eastern, 1963)  
 Most safeties: 2 (West Chester, 1954) \*  
 Most rushing plays: 63 (Lenoir Rhyne, 1965)  
 Most passes had intercepted: 3 (Lenoir Rhyne, 1965)

## PIRATES TURNED PRO

Glenn Bass .....	Buffalo Bills (AFL)
Tom Michel .....	Minnesota Vikings (NFL)
Bill Cline .....	Ottawa Rough Riders (CFL)
Dave Bumgarner .....	Toronto Rifles (Continental)
Frankie Galloway .....	Charleston Rockets (Continental)
Mitchell Cannon .....	Toronto Rifles (Continental)

## SENIORS HONORED LAST SEASON

Dave Alexander .....	All-State, All-Conference (first team), All-American AP (second team), All-American UPI (second team; AP All-American University Division (honorable mention); Outstanding Player (Tangerine Bowl)
Mitchell Cannon .....	All-State, All-Conference (second team)
Johnny Crew .....	All-State
Norman Swindell .....	Jacobs Blocking Trophy (Southern Conference)



*Action During The 1966  
Tangerine Bowl Game*

**EAST CAROLINA 31 — MAINE 0**

---

**Ficklen Stadium's PEPSI-COLA Scoreboard**

The big Pirate scoreboard, which stands in the West end zone, is the gift of the Minges family and the Pepsi-Cola Bottling Company of Greenville. The board, which was made from a specially designed pattern, is one of the largest of its kind in the South. It takes two men to run the board, one keeping play-by-play of the game and the other the official time.

