WEATHER

Cloudy, cool and scattered showers tonight. Saturday showers and scattered thunderstorms.

THE DAILY REFLECTOR

TRUTH IN PREFERENCE TO FICTION

TELEPHONE
All Departments
DIAL 6166

Vol. 125 No. 79 | ASSOCIATED PRESS MEMBER | GREENVILLE, N. C. FRIDAY AFTERNOON, MARCH 12, 1954 | Ten Pages Today | Price 5 Cents

Most Of South Calmly Awaiting Court Decision On School Issue

But Four States Seek Devise Means To Circumvent Ban Of Segregation

ATLANTA (AP) — Most of the 13 Southern states which maintain separate white and Negro schools are calmly awaiting a U. S. Supreme Court ruling on public school segregation.

A survey today showed that only in Georgia, Alabama, South Carolina and Mississippi, is there any serious effort to devise means of circumventing a decision outlawing segregation.

Virginia, Louisiana, Oklahoma, North Carolina, Kentucky, Florida and Texas are doing nothing or maintaining a "wait and see" attitude.

As it has been doing for several years, Arkansas is going ahead with efforts to equalize white and Negro schools, and Tennessee authorities are saying as little as possible about the segregation problem.

Racial segregation in public schools is under direct attack in five cases now before the Supreme Court. A ruling is considered likely in the near future.

South Carolina is the most advanced in preparatory planning for an adverse decision. The state in 1952 adopted a constitutional amendment under which the Legislature can eliminated the mandatory provision for free public schools. A bill to implement the amendment now is pending in the South Carolina Legislature.

In addition, the general appropriation bill includes a section giving school boards authority to transfer a pupil from one school to another "so as to promote the best interests of education."

It provides for appeals first to the county board of education and then to the state board, both of which can hold de novo (new) hearings. From there appeals can go to the Court of Common Pleas and then to the State Supreme Court.

Something along that line also appears to be gaining some favor in Georgia, Alabama and Mississippi.

Some Georgia sources who advocate it, hold that thereby the case of each individual child would have to be tried on its merits and carried all the way to the U.S. Supreme Court.

However, Georgia Gov. Herman Talmadge doesn't favor such a plan. He has proposed a constitutional amendment under which the public school system could be abolished, and has created a commission to study means of circumventing a decision prohibiting school segregation.

In Alabama, the Legislative Reference Service is studying the problem, but Director Charles M. Cooper said no one has submitted "real, whole plan." However, the South Carolina plan is attracting increasing attention of legislators and educators.

Mississippi is frantically attempting to work out financing to equalize white and Negro schools, hoping the Supreme Court will reaffirm previous rulings upholding "separate but equal" schools for the two races.

Gov. Hugh White has said "Frankly, I don't know what we would do" if segregation is outlawed.

The Virginia Legislature killed a resolution calling for a constitutional convention to re-examine public school laws if segregation is thrown out. Given little chance of adoption is another proposing a commission to study the effect of ending segregation.

Louisiana's attitude, according to legislators and educators, is strictly one of waiting to see what the court will do, with no action planned or even discussed.

Oklahoma, which already admits Negroes to its colleges and universities along with white students likewise is waiting quietly for the segregation decision on public schools.

There are no indication of any plans for action in North Carolina if segregation is knocked out. The Legislature last year approved a second 50-million-dollar school bond issue, part of which is to be used to equalize white and Negro facilities. The Legisature was told it might be called to re-examine the building program if segregation is outlawed.

Florida and Texas report nothing being done about segregation and nothing to indicate that it will come up either in the Texas Legislature of the Florida gubernatorial campaign.

Take Back Draft Notice, Dad

Eight-year-old James Francis Coffey Jr. hands letter from draft board to his postman father at Malden, Mass. for return to where it started. Jimmy was notified to tell his board why he didn't register for the draft within 30 days after he was "discharged from the service" last month. Coffee Sr. didn't deliver the notice. He has another route. The letter wasn't intended for him either. He has never been in the service. (AP Wirephoto)

Differ Sharply On Dealing With Reds

By E. L. ALMEN

CARACAS, Venezuela (AP)—The good neighbors of the Rio Grande—Mexico and the United States—lined up in friendly but earnest opposition today in the 10th Inter-American Conference debate on the Red peril.

Both agreed that communism menaces the peace and welfare of the Western Hemisphere. They differed sharply on the best way of dealing with it.

The United States wants adoption of its draft resolution pledging the 21 American republics to take joint action against any attempt by international communism to take over one of their governments.

Mexico wants the warning addressed not to "international communism," which it labels as an "ideology," but to non-American agents of foreign powers who try to intervene in the internal affairs of American republics.

The Red debate was expected to end in adoption of the U.S. resolution tomorrow. Ten of the Latin-American nations already have voiced support for it assuring majority passage.

The debate is being followed with intense interest by delegates, since objections to the U.S. resolution center on the principle of nonintervention in the internal affairs of American republics, a principle to which all the Latin-American nations adhere without reservation.

Mexico contends that the U.S. proposal conceivably could commit the American states to intervene against a sister republic which adopted a Communist government of its own volition.

Mexico's Roberto Cordova insisted each nation has the inalienable right to adopt any kind of government it desires, "even a Communist government," provided it is done through the free will of its people. Only when a foreign power seeks to impose its form of government on the Western Hemisphere are the American republics justified in taking action, he said.

U.S. Secretary of State Dulles replied his resolution was a "foreign policy declaration directed against those in non-American lands who operate the subversive apparatus of international communism . . . and (who) demonstrably are putting that apparatus into use against this hemisphere.

"We would warn them that we are aware of their design."

Guatemala's Red-tinged government has won a lot of sympathy from Latin-American delegates by contending the United States is using communism as a pretext for future intervention in Guatemalan internal affairs.

Dulles sought to clear up that point yesterday, saying, "Our admonitions are not addressed to any one of our republics or to the Western Hemisphere."

In attempt to further calm the fears of the Latin Americans, Dulles suggested the addition of this paragraph to the U.S. draft resolution:

"This declaration of foreign policy made by the American republics in relation to dangers originated outside this hemisphere is designed to protect and not to impair the inalienable right of each American state freely to choose its own form of government and economic system and to live its own social and cultural life."

Arrest 54th In Bootleg Roundup

The 54th person to be taken into custody in Pitt County in the past week on charges of illegally selling whiskey was arrested yesterday afternoon.

ABC officer J. M. Ward said Jessie Mae Burke Best of 503 West 13th Street was arrested yesterday afternoon and charged on two counts of illegally selling whiskey. She was released under bond.

The arrest yesterday brought to 54 the number of Negroes arrested in Pitt County since last Thursday night when the roundup of people charged with bootlegging whiskey was begun. Officers have served 79 warrants on the 54 defendants.

When the roundup started the night of March 4, officers said warrants had been drawn charging approximately 57 Negroes on some 75 counts of illegally selling whiskey. The crackdown on bootlegging in the county came as the result of efforts of two Negro undercover agents of the state ABC board who worked in the county under the direction of local ABC officers on week-ends during December and January.

Senate Subcommittee Hearing Urged On Charges Against McCarthy Aide

Army Reports Pressure, Threats

WASHINGTON (AP)—Sen. Potter (R-Mich) said today the Senate Investigations subcommittee should immediately remove Chief Counsel Roy Cohn if it is true, as the Army reported, that he sought to force special treatment for G. David Schine.

Potter said "all the facts should be gone into," including the references in the Army report to Chairman McCarthy (R-Wis) of the subcommittee. Potter is a member of the subcommittee.

The Army report disclosed last night, said McCarthy applied pressure to get special treatment for Schine and charged that Cohn used threats in frequent calls to top Army officials.

Schine, 26 is a former committee consultant who was drafted into the Army. He is the son of a wealthy New York state theater chain operator.

Potter, meeting newsmen in his office, said he wrote to McCarthy late yesterday urging an immediate closed session of the subcommittee to go into the situation.

Potter said that he was assured that an executive session of the subcommittee would be held but he added that McCarthy set no date. Potter said he hoped it could be held today.

"The Army's chronological listing of events concerning the alleged intercession in behalf of Private G. David Schine by the chief counsel of the Senate Permanent Investigations subcommittee, Mr. Cohn, carries most shocking charges," Potter said in a statement.

The 34-page report, made public last night by Senate sources, was shot through with references to Cohn calling top Army officials with demands that Schine, who was drafted last November be given preferential treatment.

It quoted Cohn as threatening that Secretary of the Army Robert T. Stevens would be "through" and the Army wrecked if Schine were sent overseas after he completed his basic training. Schine now is at Camp Gordon, Ga. Both Cohn and Schine are 26.

The report said that before Schine was inducted both McCarthy and Cohn urged the Army to give Schine a direct commission. However, the report continued, Schine was rejected as unqualified by the chief of transportation, the provost marshal general and the commanding general of the 1st Army.

Although McCarthy was quoted as telling officials repeatedly to treat Schine as it would any other private, he was also pictured as trying to have the Army assign him to the New York area. The senator was quoted as suggesting that Schine be assigned to check West Point textbooks for subversive material.

Before the Army report on the Schine matter was made available by Senate sources last night, Republican spokesmen, asking not to be quoted, had said they hoped to induce McCarthy to ease Cohn out before Democratic members of the investigations subcommittee could make an issue of the disclosures.

McCarthy, however, said Cohn was "pretty much indispensable" to the subcommittee. And he said, before the contents of the report became available that he had suggested in vain to Secretary of Defense Wilson and Asst. Secretary Fred A. Seaton that they "get both sides" and not take only the version of John G. Adams, counsel to the Army on the Schine case.

The senator said he plans to make public all material on the matter in his subcommittee's files.

Neither McCarthy, Cohn nor Schine were available for comment after the report was made public.

Schine is a wealthy New Yorker, who served the subcommittee without pay.

Cohn and Schine became controversial figures last spring when McCarthy sent them both to Europe to investigate U.S. information and propaganda agencies abroad.

Sen. Monroney (D-Okla) accused them of acting like "Keystone Kops" on the trip. He engaged McCarthy in a hot Senate debate as to whether they had hurt U.S. prestige abroad with what he termed "their antics."

McCarthy accused Monroney of "attempted character assassination" against Cohn and Schine.

The Army report said that last Dec. 17, at a talk between McCarthy, Cohn and Adams, "Mr. Cohn was vituperative in his language" while declaring he had a commitment that Schine be assigned to New York City. It said McCarthy "remained silent."

The Army report quoted Cohn on several occasions as predicting trouble for the Army unless Schine received special treatment.

And it said that a meeting Jan. 22 in McCarthy's apartment, the senator several times said he did not see why the Army could not give Schine some assignment in New York and forget about the whole matter.

Gamma Globulin Used To Combat Measles Cases

More than 400 ampules of gamma globulin have been distributed to Pitt physicians for use in controlling a severe measles epidemic in Pitt County since February 1.

The epidemic is still existing here, it was reported, but the use of this gamma globulin has brought it under control, according to Pitt County American Red Cross Chapter Chairman Hoover Taft.

"This gamma globulin is distributed to the physicians without charge," Taft added, "but the cost for manufacturing it is high."

He pointed out that gamma globulin is derived from whole blood contributed to the Red Cross bloodmobile. One pint of whole blood produces two ampules.

Taft asked that people not forget to give to the Red Cross this year. He stated that the blood program is probably the most active part of the Red Cross program here and money is needed to finance this program.

It was explained by Taft that money was not only needed to finance the manufacture of gamma globulin, but also to conduct projects such as disaster relief, home service to veterans and service personnel, first aid, home nursing, Junior Red Cross work, and service to military installations.

Taft stated that the next visit of the bloodmobile to Pitt County will be April 5, when it goes to Farmville. The traveling blood center will collect bood at the Presbyterian Church there from 12 to 6 p.m.

The following day it moves to Greenville, setting up at the Armory for collections between 10 a.m. and 4 p.m.

Recapture Man Who Escaped Prison Camp

Local Police and Sheriff officers recaptured last night near Greenville a convict who escaped Wednesday from the prison camp near Ahoskie.

Officers identified the man as Roy C. Dail who was captured at the home of Jack Dail on highway 264 about five miles east of Greenville. He was taken into custody about 10:45 last night.

Officers said the escaped convict was alone in the house when they went to investigate last night. They found Dail, they said, hiding under blankets on a bed in the house. Taking part in the capture were Deputy Sheriffs Loyd Manning and Jasper Lee Mills, and Chief S. G. Gibbs and Officer Ackert of the Greenville police department.

EARLY BREAK-UP?

NEW YORK (AP)—The New York World-Telegram and Sun said today that Barbara Hutton Rubirosa has informed members of her family she will leave her husband, Porfiro Rubirosa.

Accusations Made Against Commentator And Stevenson

Sen. McCarthy Attacks Two Critics

By EDMOND LE BRETON

WASHINGTON (AP)—Sen. McCarthy (R-Wis) has accused commentator Edward R. Murrow of having been connected with a Moscow school described as revolutionary, and Adlai Stevenson of dealing in untruths.

Murrow said he actually was an adviser in an international education experiment the Russians cancelled in 1935 before any school sessions were held.

The accusations came in the first installment of McCarthy's reply to recent criticism. He has said his real reply will be made a week from today. But last night he fired some preliminary broadsides at Murrow, who devoted his CBS television show Tuesday to a critical review of McCarthy, and Stevenson, Democratic presidential nominee in 1952, who spoke against "McCarthyism" before a meeting of Democrats in Miami Beach Saturday.

McCarthy spoke last night on a question and answer program with Fulton Lewis Jr. on the Mutual Radio Network.

Saying that Murrow, "week after week, feels that he must smear McCarthy," McCarthy suggested, "maybe Mr. Murrow is worried about the exposure of some of his friends."

McCarthy, saying he was quoting from a copy of the Pittsburgh Sun-Telegraph for Feb. 18, 1935, read a listing of Edward R. Murrow, assistant director, Institute of International Education, as a member of the National Advisory Council of the Moscow University summer session. He quoted the newspaper as saying Moscow University taught "the violent overthrow of the entire traditional social order."

Murrow, in New York, termed the broadcast statements "McCarthy's latest reckless handling of the truth."

In a statement, Murrow said that he had been assistant director of the Institute of International Education, which he described as country exchange of students and professors, and in that capacity was a member of an advisory committee for a summer school in Moscow. But he said the school was called off by the Russinas before it began, and all that took place was a tour of Russia, in which he did not participate.

As for Stevenson, McCarthy centered on the 1952 presidential candidate's statement that the new administration had turned up only one alleged active Communist among more than two million federal employes.

That, McCarthy said, "of course is strictly untrue and either Adlai knew that or should know it." The senator said a long list could be made. He cited the names of three persons—"Rothschild," "Levine" and "Powell"—he said were dropped as a result of investigations by his Senate investigations subcommittee.

Edward Rothschild refused to tell the subcommittee last year whether he ever spied for Russia. He was suspended from his job as a bookbinder for the government printing office.

Ruth Wiener Levine resigned in December from her job in a Nutley, N.J., laboratory which does work for the Army's radar laboratories at Ft.Monmouth, N.J. She refused to say whether she conspired with others to spy, although she denied spying herself.

McCarthy said the Army got rid of Mrs. Doris Walters Powell, a civilian employe, after she had been exposed as having served as secretary to a top U.S. Communist.

And finally, the senator said, he would "prefer to agree with Lincoln, rather than Flanders."

This was a reply to Sen. Flanders (R-Vt) who criticized McCarthy in a Senate speech portions of which later were endorsed by President Eisenhower.

Deaths And Injuries In Airborne Exercise

Board Of Inquiry Ordered

FT. BRAGG, N. C. (AP)—The Army today appointed a board to determine the cause of death and injuries in an airborne training exercise here yesterday which took two lives.

Killed were Pfc. Joseph J. Hamel, 20, Claremont, N.H., and Pvt. Junior L. Cooper, 23, Whiteville, Tenn.

Maj. Gen. Wayne C. Smith, acting commander of the 18th Airborne Corps, named Brig. Gen. Derryl M. Daniels deputy commander of the 82nd Airborne Division, president of the five-officer board. Gen. Smith invited the Air Force to appoint a sixth member to the group.

Both of the dead were members of the 82nd.

Thirty were hospitalized and about 50 men suffered minor injuries. The Army said today about half those in the hospital would soon be released. One man, Romeo Paradise, Nashua, N.H., was listed in serious condition. He previously was listed as in critical condition.

Gen. Smith was named acting commander in the absence of Maj. Gen. Joseph C. Cleland, who left today for a NATO conference at Paris.

The Army declined details of the fatal accidents pending completion of an investigation.

The casualties marred the Army's largest peacetime paratrooper and equipment drop since World War II. The booted, combat-ready troopers cascaded from about 145 C119s (Flying Boxcars) onto four drop zones in the Ft. Bragg-Camp Mackall area.

After landing, the men secured a theoretical air head and prepared for simulated combat.

Some failed to land in proper drop zones; others landed in trees

The troops were trucked to marshalling points. There they were picked up by the C119s from Donaldson Air Force Base, Greenville, S. C.; Charleston, S.C., AFB, and Stewart AFB, Smyrna, Tenn., and flown to the drop zones. Other units were landed in the area by C122s, twin-engined converted gliders carrying 32 men each.

The training problem continued with ground work today. The exercise is a preliminary to Operation Flash Burn, spring war games scheduled here next month with more than 60,000 troops involved.

Says Scouting Is Number 1 Target

LONDON (AP) — Britain's chief scout says the Boy Scout movement is a No. 1 target for totalitarians of all kinds and the organization in Britain intends to protect itself from Communist infiltration.

The youth leader, Lord Rowallan, spoke in the House of Lords last night to defend the recent expulsion from his organization of a 19-year-old Communist, Paul Garland.

Win Honors

East Carolina College students' newspaper, East Carolinian, has been awarded a first place rating in annual Columbia Scholastic Press Association competition.

Green Lights, the Greenville High School paper, was accorded second place in its competitive grouping. The high school paper was a medalist winner in 1952 and 1953.

Winners in the 30th annual press association contest were announced yesterday during the annual convention for which 4,000 school editors and their faculty advisers gathered at Columbia University. The meeting continues through Saturday.

Yoshida To Visit America In May

TOKYO (AP)—Prime Minister Shigeru Yoshida will visit the United States after Japan's Diet session ends early in May, his chief cabinet secretary said today.

Ruritan Club Winding Up School Project

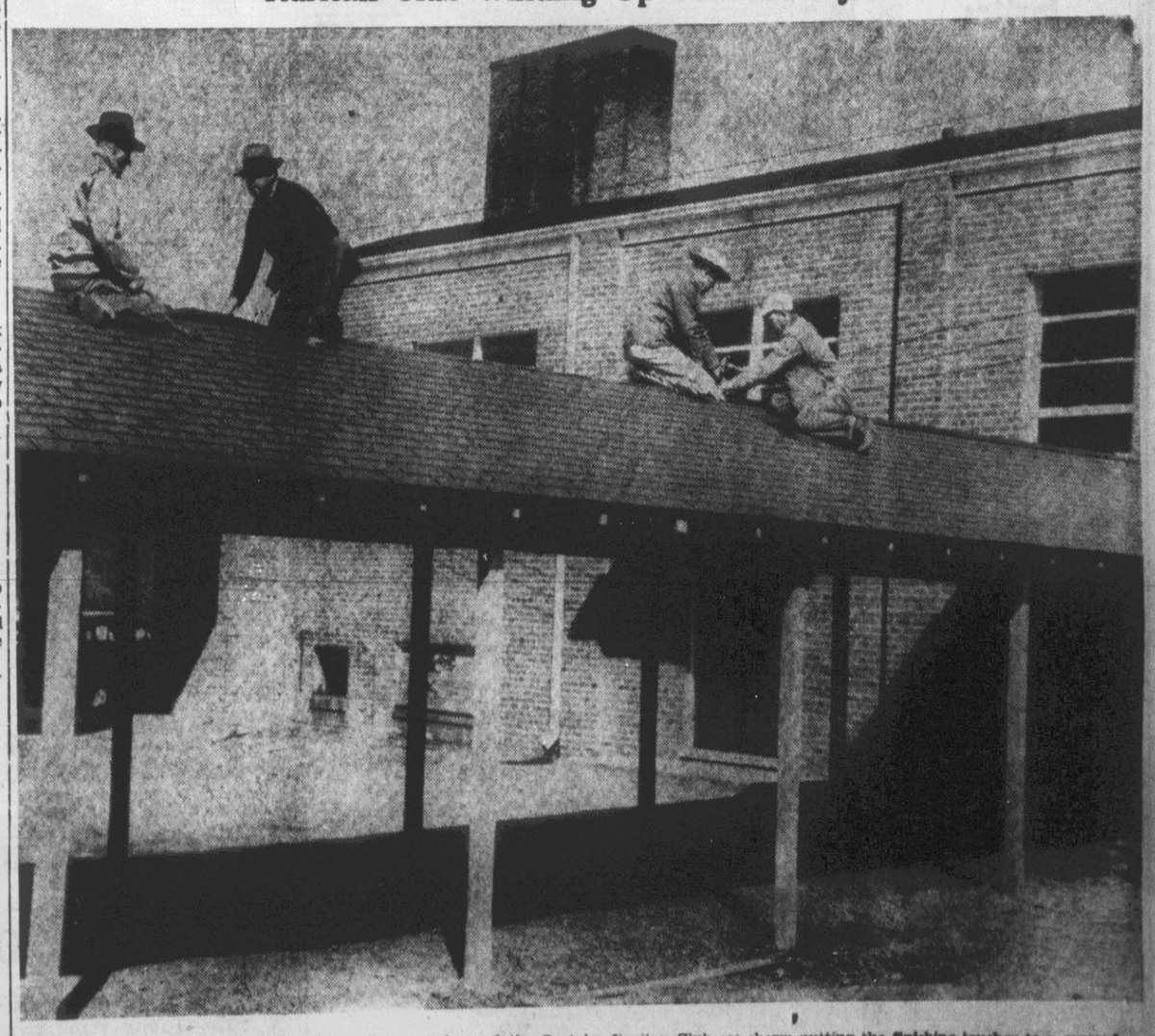

FINISHING TOUCHES TO PROJECT—Four members of the Pactolus Ruritan Club are shown putting the finishing touches to a covered walkway between the Pactolus school building and the school lunchroom. The club recently undertook the project to afford the school children protection in bad weather while going from the school tt the lunchroom. It is one of many community projects slated for the club this year. (Photo by Roy Hardee)

Driver Charged For Running Man Off Sidewalk With Truck Sentenced Here

A Negro man was convicted of careless and reckless driving in Recorder's Court this morning in what Judge Charles H. Whedbee termed "one of the most dangerous things to appear before me in a long time."

The convicted man, George H. Harris of 809 Vanderbilt Lane, was charged for running a pedestrian off the sidewalk with a truck on Wednesday morning.

Cpl. C. E. Whitfield of the State Highway Patrol stated that he was riding behind Harris about 7:30 Wednesday morning. He said that the defendant was driving a loaded truck along West Fifth Street. The patrolman said that just after Harris crossed the railroad track he suddenly cut his truck from the right to the left side of the street and headed towards the sidewalk where a pedestrian was walking in front of B. B. Sugg's residence.

Whitfield stated that the truck almost went up on the sidewalk and the pedestrian had to run up on the lawn. Whitfield stated that he stopped Harris and the truck driver said that he knew the pedestrian and he was just playing with him.

Harris plead guilty to the charge of careless and reckless driving.

Judge Whedbee told the defendant that if a tie rod on the truck had broken the pedestrian could have been killed.

Whedbee sentenced the man to six months in jail suspended on condition that he pay a fine of $50 and turn in his license and not drive for a period of six months.

Fled North

SEOUL (AP)—Four southbound Communist jets turned tail at the Korean demarcation line today and fled north when American Sabre jets streaked up to meet them, the Air Force said.

No shots were fired, added a spokesman for 5th Air Force.

The Red planes apparently were headed toward Inchon, port city for Seoul in South Korea, the spokesman said. But there was no way of knowing if the Communist pilots actually intended to cross into South Korea or were testing Allied radar and air alert practices.

It is possible the planes were off course.

The Seoul-Inchon area had an 11-minute yellow air raid alert.

Home Building And Loan Shareholders Hold Meet

The Home Building and Loan Association of Greenville held its 48th annual shareholders meeting Tuesday night with 74 shareholders being represented either in person or by proxy.

In his annual report, Executive Vice President W. W. Lee reviewed the operations of the association in 1953, showing the best year experienced in the long history of the firm. Assets during 1953 increased $775,685.34, stock investments increased $683,201.17; and loans made to home owners during the year amounted to $994,550.

Name to the board of directors for the coming year were: K.W. Cobb, D.A. Evans, J.S. Ficklen, C.H. Forbes, J.B. James, W.W. Lee, James T. Little, and N.O VanNortwick, Jr.

Immediately following the shareholders meeting, the directors met and elected the following officers of the association:

C. Heber Forbes, president; James T. Little, vice president; W.W. Lee, executive vice president and secretary-treasurer; Mrs. Mary Dell Seymour, assistant secretary-treasurer; and J.B. James and W.W. Speight, attorneys.

Social and Personal

All items for this page received after 10 a. m. will be published the following day. Dial 6186—9 a.m. to Noon; 1 to 4:30 p. m.

Miss Peggy Barnhill of Norfolk will arrive this evening to spend the weekend with her parents, Mr. and Mrs. E. W. Barnhill, on East Fourth Street.

Judge Albion Dunn has returned from Louisville, Ky. where he has been appearing in federal court.

Community Chapel

Rev. H. Frederick Jones will conduct services at Community Chapel Sunday evening beginning at 7:30.

Churches of Christ, Scientist

The healing power of that faith which is rooted in a spiritual understanding of God will be brought out at Christian Science services this Sunday.

The Lesson-Sermon entitled "Substance" includes the following passage from the Bible:

"Now faith is the substance of things hoped for, the evidence of things not seen. . . . Through faith we understand that the worlds were framed by the word of God, so that things which are seen were not made by things which do appear." (Hebrews 11:1,3)

Among the correlative passages from "Science and Health with Key to the Scriptures" by Mary Baker Eddy will be the following:

"When we come to have more faith in the truth of being than we have in error, more faith in Spirit than in matter, more faith in living than in dying, more faith in God than in man, then no material suppositions can prevent us from healing the sick and destroying error." (368:14)

The Golden Text is from Psalms: "Thy name, O Lord, endureth forever; and thy memorial, O Lord, throughout all generations." (135:13)

Grace Free Will Baptist Church

Sunday activities will be as follows: Sunday School at 9:45 a.m., E. B. Tennin, superintendent. Morning worship at 11 o'clock with message by the pastor. Youth Fellowship at 6:15 p.m. Evangelistic service at 7:30 p.m. with message by the pastor. Special music will be rendered in each service.

Monday night at 8 o'clock the Woman's Fellowship will meet at the church.

Wednesday night at 7:30 the official board of the church will meet.

Thursday at 7:30 p.m. monthly church conference and prayer meeting

Friday night at 7:30 Rev. Thornton Hall from the Central Baptist Church of Newport News, Va. will be in the church to conduct a special service for Miss Nannie Mae Baker. All members of the church are urged to be present and bring a friend.

Visitors are always welcome.

Revival at Black Jack

Rev. D. E. Smith of Gastonia will hold a revival at Black Jack F.W.B. Holiness Church beginning March 15 through the 26th.

Eastern Pines Minstrel

You are cordially invited to attend the Eastern Pines Jubilee Minstrel, presented by the Men's Club, Friday and Saturday, March 12 and 13, at 8 o'clock at the Eastern Pines Community Building.

AMERICAN LEGION POST MEETS NEXT TUESDAY

Pitt County Post No. 39 of the American Legion, will have its supper meeting at the Rotary building next Tuesday, March 16, at 7 o'clock. Commander Ed Harris will preside.

Christian Church Announcements

Dr. W. E. Marshall will address the Disciple Student Fellowship and the pastor will speak to Christian Youth Fellowship at 6 p.m. Sunday evening. A light supper will be served promptly for Chi Rho, C.Y.F., D.S.F.

The choir will sing a spiritual Sunday morning, using the familiar "Steal Away," and the pastor will preach the second in a series of March sermons on the fundamentals of the faith, using as his subject, "Repentence and Forgiveness."

The Young Married Couples Class will hold its March supper meeting on March 19 at 7 p.m. Mr. and Mrs. Bill Williams and Mr. and Mrs. M. E. Cavendish are co-hosts for the evening.

The Christian Men's Fellowship of the Hookerton Union will meet with the Christian Church Men of Eighth Street Christian Church on the evening of April 8. M. E. Cavendish is president of district union this year.

Free Will Baptist Church

Sunday School will be at 9:45 a.m. with Mr. Stephen Walters, superintendent. At the 11:00 a.m. worship service the Cayton Sisters of Winterville will sing two hymns. The pastor's sermon topic will be "God's Love Story." The Free Will Baptist Leagues will meet at 6:30 p.m. The pastor's sermon topic at 7:30 p.m. will be "Confer With God." The ordinance of baptism will be observed at the close of the evening service.

Monday at 5:30 p.m. the East Carolina Free Will Baptist Student Fellowship will meet at the church parsonage with Miss Rachel Caudill as guest speaker. Monday the Woman's Auxiliary Circles will meet as follows: The Afternoon Circle at 3:00 p.m. with Mrs. N. A. Clark, 110 E. 12th St.; Circle No. 1 7:30 p.m. with Mrs. Sallie Harris, 1008 Evans St.; Circle No. 2 at 7:30 p.m. with Mrs. R. S. Pollard, 112 Wade St.; Young Women's Circle at 7:30 p.m. with Mrs. John D. Langley, 119 W. 12th St.

Tuesday at 7:30 p.m. the deacons will meet at the church.

Wednesday at 7:30 p.m. prayer service and study the doctrine of "Adoption." Child Evangelism Classes will be held the same hour. At 8:15 p.m. the choir will rehearse.

SECRETS OF SEX ALLURE

What does a modern woman need, and what must she know, to win and hold love?

March Coronet reveals that even the married woman must continue to weave a seductive spell if she wants to keep the love she has won.

What are those qualities in a woman which most thrill a normal man? What can any woman do to increase her sex appeal?

Every woman who desires the most from love and every man who demands it will want to read TEN SECRETS OF SEX APPEAL in

March Coronet now on sale

Forbes

Invites You To See The New Spring Styles In

: Coats
: Suits
: Dresses
: Millinery and Accessories

They Are LOVELY

C. Heber Forbes

30 Years Ago Today

THE DAILY REFLECTOR
March 12, 1924

The two most urgent public questions at present time are tax reduction and dealing with corruption which has been unearthed in official circles in Washington. The taxation question as well as lax or criminal action of officials performing public duty is a problem for both Republicans and Democrats. The people of the whole United States have an interest from the standpoint of lessening tax bills and securing honest administration of public affairs regardless of what party is in power. The pity is that self-seeking politicians will attempt to use the present situation to further political ends rather than to advance the best interest in our government. We must register our approval of honest public officials and demand tax reduction if we expect to eliminate dishonesty in public office or increasing tax bills.

First Presbyterian Announcements

The Pioneer and Senior Youth Fellowship will meet Sunday at 6 p.m. in the Fellowship Hall for supper and vesper program.

The Westminster Fellowship of East Carolina College students will meet Monday at 5:30 p.m. at the Manse, 401 E. 9th St., for supper and vesper program.

The choir will meet Thursday at 7:30 p.m. in the sanctuary for rehearsal under the direction of Mr. Edmund Durham.

Ruling Elder Hunter B. Keck has been elected a commissioner from Albemarle Presbytery to the General Assembly of the Presbyterian Church, U. S., which meets in Montreat in June. The church is proud to have a member of the session as a commissioner to the assembly. Congratulations to Mr. Keck for this honor.

The Communicants Class, taught by the pastor for all interested in making their profession of faith and uniting with the church, will meet Sunday afternoon at 5 o'clock in the College Classroom.

Social Calendar

FRIDAY

6:30 p.m.—Kiwanis Club
6:30 p.m.—Exchange Club
7:30 p.m.—Red Men meet.

SATURDAY

7:30 a. m.—The Greenville Credit Women's Breakfast Club will meet at the Olde Towne Inn,

4:00 p. m.-6:00 p. m.—Mrs. Vance Perkins will entertain at tea to honor Mrs. Morgan P. Gibson and Mrs. Tom Powers of New York.

7:00 p.m.—Independence Dinner at the Woman's Club. Call

SUNDAY

3:30 p. m.—Formal concert East Carolina Orchestra and combined choirs. Gladys White and Walter Noona, soloists. College Theatre. Public invited.

A Texas ranch, the XIT, with three million acres is only slightly smaller than Connecticut.

CHAIRMAN CONGRATULATED——Chairman Daniel Reed (R-NY), of the House Ways and Means Committee (left), is congratulated by Rep. Charles Halleck (R-Ind) (right) in Washington after house passage of a bill trimming 912 million dollars a year from a wide range of excise taxes. With them is Rep. Thomas A. Jenkins (R-Ohio). The bill, largely written in Reed's committee, calls for the first general excise tax cut in more than 20 years. It now goes to the Senate. (AP Wirephoto)

SATURDAY
LAST DAY TRADE WEEK
Do Your Shopping
Friday and Saturday

New Spring Wears
At Special Prices.

Visit Every Department
And Save Money.

All Yard Goods ½ Price

Saieed's

Newcomers Yearly Party Will Be Held On March 19

The Newcomers Club held its monthly luncheon and business meeting at the club Thursday noon with 22 members present, five first-timers, Mrs. Jack Stanfield, Mrs. Mayolo Camten, Mrs. William T. Smith, Mrs. Donald Eatman and Mrs. J. W. Westbrook, and three visitors, Mrs. T. E. Hooker, Mrs. R. V. Keel and Miss Tamara Hall.

After a delicious luncheon, Mrs James Hughes, a very versatile and charming newcomer to Greenville, delighted the audience with a talk on the people and customs of Alaska and showed colored slides of she and her husband had while living there for 17 m

Mrs. Hughes described the magnificent scenery and the almost unbelievable sights that she saw in and around Anchorage where they were stationed during the war. The Northern Lights and Mt. McKinley were particularly interesting.

During the business session that followed the program, Mrs. Fred Hall, president, announced that the date for the Woman's Club tea and open house, formerly planned for March 18, would be postponed until April 22.

Mrs. Hughes, program chairman, announced the program for next month would be presented by the West Greenville School Glee Club under the direction of Mrs. Joan Gray.

The newcomers party given yearly by the Chamber of Commerce, Merchants Association and civic clubs of Greenville will be held at the West Greenville School cafeteria on March 19 at 7:30. All newcomers during the past year are invited.

The Music Club asked club members to write the local TV station complimenting the programs liked best and suggesting programs from an educational and cultural standpoint.

The musical program by the College Orchestra and Choir to be given Sunday afternoon at 3:30 at the college was announced. Walter Noona will be guest soloist.

A dessert bridge and canasta party will be given March 25 at the club. All newcomers and Woman's Club members are invited.

Couple From Holland Will Visit Mr. And Mrs. O. S. Kittrell Here

Mr. and Mrs. Hugo Vroomen of Hillegom, Holland, who are in the United States on their honeymoon, will be the weekend guests of Mr. and Mrs. O. S. Kittrell.

The friendship began in 1947 when the Home Demonstration Clubs of Pitt County collected and sent used clothing to the war torn countries in Europe.

In Holland, a 17-year-old girl, Miss Netty Lommerse, was helping the Red Cross with the clothes when she found the name and address of O. S. Kittrell in the pocket of a pair of pants. She wrote a letter of thanks to the people of the community and many letters and gifts have passed each way since that time. She was married to Mr. Vroomen in the late fall.

The visit to Mr. and Mrs. Kittrell is the fulfillment of a promise made by Mrs. Vroomen during their years of correspondence.

New Arrivals

Mr. and Mrs. Kenneth D. Hall, 304 Pitt St., announce the birth of a daughter, Sharon Evon, March 10 in Pitt Memorial Hospital.

Mr. and Mrs. James C. Clark, 703 E. 3rd St., announce the birth of a daughter, Susan Lee, March 10 in Pitt Memorial Hospital.

Mr. and Mrs. Herbert L. Haddock, Rt. 2, announce the birth of a son, Richard Lee, March 11 in Pitt Memorial Hospital.

Mr. and Mrs. William J. Hamilton, 409 E. 2nd St., announce the birth of a son, James Earl, March 11 in Pitt Memorial Hospital.

Mr. and Mrs. William K. Whiteley, 200 Haywood Ave., Chattanooga, Tenn., announce the birth of a daughter, Margaret Kay, on March 9 at Chattanooga Memorial Hospital.

Mrs. Whiteley is the former Marilyn Maxwell of Greenville.

Mr. and Mrs. Jack Hughes Jr. of Winston-Salem announce the birth of a daughter, Jane Lynn, on Tuesday, March 9, in City Memorial Hospital.

Mrs. Hughes is the former Miss Frances Mercer Tucker of Greenville.

NAME CHANGED

Maryville, Mo. (AP) — A street named Truman road is no more.

The City Council at the request of W. H. Burr, changed the name to North College road.

Sending Member To Take Course

MRS. J. KNOTT PROCTOR

The Pitt County Girl Scout Council is sending its executive secretary, Mrs. J. Knott Proctor to Berea College in Berea, Kentucky to take the professional orientation course, according to an announcement by Mrs. Charles A. White, council president.

The course will qualify Mrs. Proctor as a professional Girl Scout worker. She will leave by plane next Sunday for the month-long course.

At Berea, Mrs. Proctor will have special training in working with adult volunteers and on her return will be able to give training courses to troop leaders, committee members and board members.

The completion of the orientation course will make Mrs. Proctor qualified to handle almost any phase of the Girl Scout program. Last spring the Council sent her to Camp Rockwood at Bethesda, Maryland, where she took the camp director's course. She directed Camp Hardee, the council-owned Girl Scout camp, during one of its most successful seasons last summer and will direct it again during the coming summer.

Mrs. Proctor has been employed as executive secretary for the past two years. Under her leadership the Girl Scout membership in Greenville has increased from 431 to 500, troops have been organized in Grifton, Bethel and Winterville, and six troops in Farmville have become a part of the new Pitt County Girl Scout Council, Inc.

DROP the routine of travelling about to pay your monthly bills:

instead, DROP envelopes containing checks into the nearest mailbox, or hand them to the postman ...stay snug and warm at home.

OPEN YOUR CHECKING ACCOUNT HERE NOW — YOU'LL FIND IT A CONVENIENCE ALL THE YEAR AROUND

Guaranty Bank and Trust Company

Member of the Federal Deposit Insurance Corporation
"The Guardian and Executor That Never Dies"
Established 1891 — Time Tested

BORROW HERE - - - INSURE LOCALLY

"Pigtails" To Be Presented By Chicod Students

Rehearsals are underway for the sophomore play, "Pigtails," a heart-warming comedy in three acts, to be presented in the Chicod School auditorium April 2 at 7:30 p.m. Mr. Worsley, commercial teacher, who has had experience in dramatics, is directing the play. The cast is as follows:

"Pigtails," Hazel Wilson; Sydney Campbell, Curley McLawhorn; Mr. Kenyon Campbell, Ben Gardner; Mrs. Campbell, Patsy Porter; Annabelle Campbell, Betty Adams; Florabelle Campbell, Della Stokes; Primrose White, Polly Buck; Norma Kirk, Shirley Haddock; Brenda Baynes, La Rue Mills; Watt Manners, Garland Cox; Thurlow Ladd, Wilbur Stocks; Ursula James, Sally McGowan.

The student director is Le Verle Mills.

Various committees have been appointed and will be announced later.

The public is invited to enjoy a full evening of clean, humorous entertainment when they see "Pigtails."

Benevolent Society Organized By Church Group

The ladies of the local Seventh-Day Adventist Church organized a Ladies Benevolent Society Tuesday night at the home of the pastor's wife, Mrs. Jack Martz.

The purpose of this society is to stress the importance of continuing missionary activities; and of visiting the needy and sick, discouraged and blue, bereaved; to make plans for getting attractive furnishings for the church and to get better acquainted with each other through recreation.

After the organization and installation of officers the Mizpah benediction was repeated by the society followed by wholesome, interesting games. A dainty refreshment of luscious pineapple juice topped with ice cream was served by the hostess and others.

The following were elected officers: President, Mrs. D. M. Hollowell; vice president, Mrs. Albion Moore; secretary, Mrs. F. G. Kite; treasurer, Mrs. J. H. Whitehurst; Entertainment Committee, Mesdames Jack Martz, R. B. Murphy, J. R. Pollard; publicity secretary, Miss Thelma Flanagan.

The Society will meet every first Monday night with the different members.

Bridge Association Of Wilson Invites Greenville Players

On Saturday, March 20, the Wilson Bridge Association will sponsor an open pair, two-session bridge tournament at 2 and 8 p.m. with American Contract Bridge League Sectional Rating. All entry fees, or gross proceeds, will go to the polio fund. The association cordially invites the Greenville bridge players to select partners now and enjoy this event with them.

Each year the ACBL, with its affiliated clubs, sponsors one charity. Last year it turned over $38,000 to the Heart Fund. This year its goal is $50,000 for the Polio Fund.

Mr. A. B. Fairley of Raleigh will direct this event and Miss Julia Farmer of Wilson is tournament chairman. The date is March 20, Saturday of next week; the beginning time, 2 p.m.; the place, Hotel Cherry, Wilson, N. C.

LEAVING HOSPITAL

SANTA MONICA, Calif. (AP)—Singer Ginny Simms planned to leave St.John's Hospital here today. She entered the hospital Sunday for minor surgery.

AIR FEELS SO GOOD——Supported by Patrolmen William Ryan (left) and Edward Olson (right), Alfonso Latoni is led to safety from his burning home in Brooklyn, N. Y. Puffing cops and limp Latoni gasp for fresh air after their ordeal in the smoke. Patrolmen, alerted by a passerby, rescued Latoni and his granddaughter, Vilma Torres, one and one-half, from the fire. (AP Wirephoto)

Presbyterian Men's Club Holds Meeting

The men of the First Presbyterian Church held their regular monthly fellowship meeting Wednesday night at 6:45 o'clock. The invocation was given by Rev. L. W. Topping.

After supper was served to 54 members and guests the devotional service was conducted by Rev. Topping.

The business part of the meeting was conducted by Mr. Fred Webb, president of the club. Then the program was turned over to Dr. S. L. Barlett who presented Mr. Edmund Durham and the choir of the First Presbyterian Church who sang two musical numbers along with Mrs. Allison Hearne Moss who rendered a solo.

TEN TO DIE

FEZ, French Morocco (AP)—A military tribunal sentenced 10 Moroccans to death yesterday on charges of terroristic killings, bombings, arson and other crimes.

Half the U.S. men who reach age 65 this year will live 12 years longer.

Fountain Pens Repaired

3-Day Service On All Makes
Sheaffer, Parker, Eversharp, Watermans and Others.

Authorized Parts

John Lautares
Jeweler
Dial 3662 E. 5th St.

Mrs. Joe Tripp Fetes Bridge Club Friday Night

AYDEN—Mrs. Joe Tripp was hostess to the members of her bridge club on Friday night, bridge being played at two tables.

At the end of play, pillow cases were given Mrs. Raymond Cox, high, while towels were given Mrs. Marvin McCormick, runner-up. Low, a flower was won by Mrs. Lelsie Stocks.

At the conclusion, a sweet course with coffee was served to the following: Mesdames Cox, McCormick, Stocks, Tucker, Tripp, Clarence Hart, Chester Hart, "Mac" Edwards and Wilbur Dunn.

At . . . Blount-Harvey

$3.95

Blount-Harvey
Eastern Carolina's Shopping Center

BLOUNT-HARVEY . . . Men's Department

You've heard about DuPont's Dacron. Now hear about this wonderful new fiber when it's properly blended with fine rayon—as it is in these lightweight slacks by Lissner. It's washable, colorfast and shrink-resistant. Its recovery from wrinkles is little short of remarkable. Its durability is all any active sportsman could ask. Add smart Lissner styling, and you have a most handsome addition to your slack wardrobe . . . at a most welcome price. 12.95 to 19.95

*DuPont's trademark for its polyester fiber.

Other Good Slacks ..... $4.95 up

BLOUNT-HARVEY
"Eastern Carolina's Shopping Center"

'Books and Stuff'

DR. ED. HIRSHBERG

Lots of Stuff again this week, but we have a book or two also—and a good review, by our old stand-by, Dr. Johnson of the College Library, who talks about the newest book on that very controversial North Carolina author, Thomas Wolfe. . .

Very much in the news lately has been the junior senator from Wisconsin, Mr. Joseph McCarthy, who is discussed with more freedom than usual in Norman Thomas's recently published "The Test of Freedom." The six-time Socialist candidate for the Presidency, Thomas makes it plain that he is both violently anti-McCarthy and violently anti-Communist—which apparently is possible, even in this day and age, without turning backward somersaults. . .

Necessary reading for anyone interested in foreign affairs—and who can afford not to be?—is Jonathan Bingham's report on the Point Four program, "Shirt-Sleeve Diplomacy: Point Four in Action." Bingham formerly was Deputy Administrator of the Technical Cooperation Administration, and is most enthusiastic about what the Point Four program has done in poverty-stricken areas overseas, especially in Asia, though he is rather bitter against present policy-makers in Washington, who have dismissed several key members of the original Point Four Staff.

This week's Collier's is carrying the second in its series of articles about the sad state of the nation's schools. Reporter Howard Whitman journeys from Boston to New Haven to Minneapolis to Denver to Omaha and points west and south, and again comes up with his usual startling "revelations" about how badly education is faring, this time in the high schools. . .His ideal is the Boston Latin School, and everything he says about it is correct—we know from experience because we went there, back in the dear dead days. The boys have to work there, and they learn old-fashioned things like Latin, Greek, English, history, mathematics and chemistry. . .

We agree with Mr. Whitman that Boston Latin is a wonderful school, but we again wonder about the validity of his comparisons with other schools with other purposes. Boston Latin has one function—to prepare boys to go to college, usually Harvard, Yale or Princeton. Most other high schools have to discharge many other functions, like preparing boys how to make a living, just in case they don't go to college—which only about five percent of those who enter high school do. . .By implication, Mr. Whitman claims that all high schools should be like Boston Latin—and that, we think, what with everything the high schools have to contend with, is impossible, even though it might be very nice. . .

Culture on the local scene: We're breaking out all over again. Hottest item, of course, is the Community Art Festival during the week of March 28 to April 3, when the Women's Club is planning programs for every evening, most afternoons and mornings, and making us wonder when the citizens of Greenville are going to be able to sleep—except during the programs, of course. . .Of interest to literary folks is the Writer's Luncheon on Thursday, April 1, where, in addition to Sam Byrd, we understand Sam Ragan, writer of the "Southern Accent" column in The News and Observer, will be among those present. We're always glad to meet another columnist—maybe he can give us some tips on how to make this one better. . .Local celebrities at the Writer's Luncheon will include Dr. Martha Pingel, recent winner of a $1000 Freedoms Foundation award for her essay, "Democracy and the Challenge of Youth," and Dr. Louise Greer, author of "Browning in America." Both are members of the East Carolina English Department. . . .

Also of interest on the Culture Front at the College: On Tuesday, the 16th, at four o'clock in Flanagan Auditorium, another Symposium put on by the ubiquitous Humanities Committee, on the very timely subject of "Freedom in the 20th Century." Speakers: Dr. Pingel, Dr. Hubert Coleman, Dr. Running and Dr. Eaton, each concerned with the implications of freedom—or the lack of it—in his own field. . .Anyone interested is cordially invited to attend. . .And on Thursday—this is a plug—at eight o'clock in the evening, Your Columnist will speak in Flanagan Auditorium under the auspices of the Faculty Lecture Club. His subject: "The Precious Pearl—Changing Moral Standards in the Novel." All, again, are welcome. . .

Mrs. Scott, head librarian at the Sheppard Memorial, has been telling us how busy the Library has been. During January and February, 47,000 books were charged out from Sheppard and the Bookmobile—30,000 from the Bookmobile, incidentally, which means that lots of people around Pitt County are reading books, or at least taking them into their homes. All this, and television too!. . . .

Today's reviewer, Dr. E.D. Johnson, certainly is earning his keep. In addition to writing reviews, he speak about books every Sunday evening at 9 o'clock over Station WGTC. This Sunday his talk will be on "The Puerto Rican Nationalists"—which, considering what happened recently in the House chamber in Washington, is a very timely topic indeed. . . .Dr. Johnson also is a Thomas Wolfe specialist and so writes the following review with authority—although, he admits, he is a little biased. Still—well, Read On, Macbeth. . . .

Thomas Clark Pollock and Oscar Cargill: THOMAS WOLFE at WASHINGTON SQUARE. New York University Press, 1954. $7.50. 163 p.

North Carolina's greatest writer died fifteen years ago, and yet there is still no biography of him available. A few critics may question the statement that Thomas Wolfe was North Carolina's greatest writer, but none will deny that a complete study of his life and works should be made.

This volume, which was brought together by Professors Pollock and Cargill of New York University, doesn't pretend to be a complete biography, but it does fill in a gap in his life that is little known, especially to North Carolina readers who are familiar with Wolfe's life in Asheville and Chapel Hill.

In the fall of 1923, after having studied some two years at Harvard, Wolfe accepted a position as instructor at Washington Square College of New York University. He seems to have accepted the position largely to be near Broadway where he hoped to achieve fame as a playwright, but once in the teaching field, he worked hard to become a good teacher. But he soon found that he was cut out to be neither a teacher nor a playwright, and turned to fiction writing, where he achieved his final success. "Look Homeward, Angel", Wolfe's first novel, was written and published during his days at Washington Square, and his life there served as part of the background for his second autobiographical novel, "Of Time and the River". His fictional account of his life at New York University is undoubtedly exaggerated, but this supposedly factual account is hardly any better. It is made up of the reminiscences of former coworkers and students of Wolfe, none of whom seem to have been very close to him at any time. Their opinions "twenty years after", are hardly unbiased, and are certainly warped a little by envy of Wolfe's success, and colored by Wolfe's fictional description of himself in his novels. The Thomas Wolfe of Washington Square, as depicted by Pollock and Cargill, is too much like Eugene Gant of "Look Homeward, Angel" and "Of Time and the River", to be credible.

The real story of Thomas Wolfe still remains to be written.

We Specialize In
PLOW PARTS
- Girl Champion
- Rose Clipper
- Chattanooga
- Little Dutch
- Stonewall
- Climax
- Vulcan
- Oliver
- Moline
- Wizard

R. F. McLawhon & Sons
Bethel Highway

WEDDING
Announcements
STATIONERY
Invitations
Reception Cards
Visiting Cards
At Home Cards
Best Jewelry Co.
"Your Jewelers"

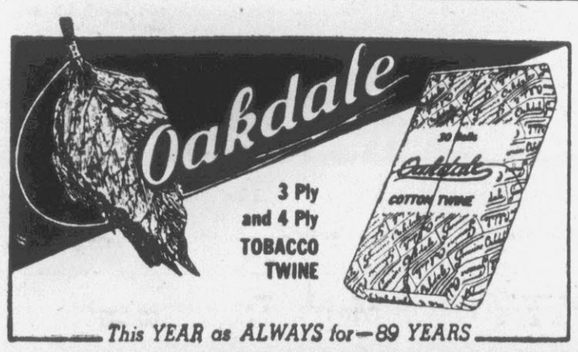

Bankers To Hear Senator Hoey

SHELBY N. C. (AP)—About 300 Tar Heel bankers are expected to hear an address by Sen. Clyde R. Hoey of North Carolina here tonight.

The address will feature a dinner meeting of group nine of the North Carolina Bankers Assn. C. S. Mull of Shelby is chairman of the group and Leroy S. Stanton of Charlotte is vice chairman.

The group includes the counties of Cabarrus, Cleveland Gaston, Stanley, Lincoln, Mecklenburg, Rutherford and Union.

CARSTAIRS
White Seal
BLENDED WHISKEY

$2.00 PINT
$3.25 4/5 QUART

CARSTAIRS BROS. DISTILLING CO., INC., NEW YORK, N. Y. • BLENDED WHISKEY, 86 PROOF, 72% GRAIN NEUTRAL SPIRITS

HOMES FOR AMERICANS

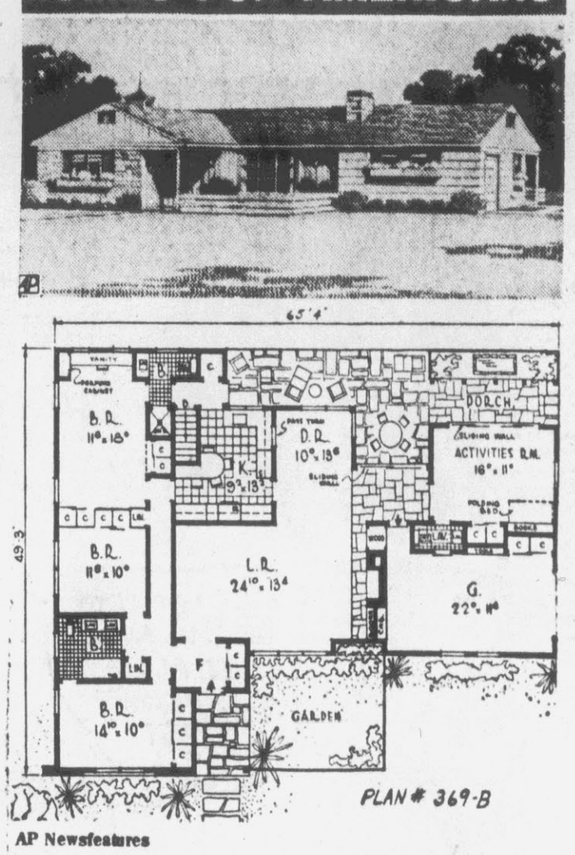

AP Newsfeatures

AN ACTIVITIES ROOM with a sliding glass wall, a folding bed under bookshelves, roomy closets and an adjoining lavatory provides a distinctive feature for this house. Separated from the living room by an indoor porch, with another sliding glass wall, this room offers all the advantages of a basement game room above ground. Cupola, fence and window boxes add a farmhouse air. This is Plan 369-B by Rudolph A. Matern, architect, 90-04 161st St., Jamaica 2, N.Y.

(Further information and blueprints available from architect)

Big City's Top Gag Man Has Removed 'Trademark'

By WILLIAM GLOVER

NEW YORK (AP)—Billy de Wolfe this town's new gag chief, is faced with a problem in recognition bordering on the hair line.

Billy's mustache is missing. It was just a trifling brush, about onehalf by two inches, but it was as important to Billy as a trademark as a bathing suit is to Esther Williams.

For a dozen years or so Billy, a man with an antic gleam in his eye, has been wandering in and out of movies as a funny man. He has traveled the show road through night clubs, variety and even TV.

It was, however, only a few weeks ago that he first trod the boards of New York's legitimate theater appearing in John Murray Anderson's "Almanac" at the Imperial and emerging with rave notices as the funniest man around these parts in quite a spell.

But it was a victory won without the presence of his mustache. Now his problem is to obtain a recognition which is more than just lip service.

"There's more talk in New York right now about that mustache than the Chinese Communists," is De Wolfe's restrained summation. "Just now even a taxi driver looked at me and said 'Put it on!'

"Out front at matinees I can hear little old ladies whispering to each other. Minutes after my first entrance they decide it's me and start applauding.

"Or someone comes up to me on the street, or at a party. They all start the same: 'You know, I didn't recognize you without—'" the De Wolfe eyes close.

The mustache has been in and out of Billy's professional life like a yo-yo.

He got it in his first movie, "Dixie," when he played a river gambler, and it seemed appropriate. During wartime service in the Navy, it was shaved off, then put back for a morale (his, presumably) tour.

Aside from discouragement over loss of his mustache, ("Maybe I ought to hang a sign around my neck, 'Yes, it's really Billy de Wolfe'"), the versatile comic is in top spirits over present chores.

"I'm feeling healthier, younger and getting a lot of new material," he says. "I was getting fat and lazy in Hollywood. Everybody out there's the same. They want a loaf of bread, they get in their cadillacs and drive four blocks. I weighed nearly 200."

Not for a minute, however, is he thinking of saying goodby to the movies. He's been gathering impressions of Gotham people and manners which will show up in new De Wolfe convulsions when he returns West.

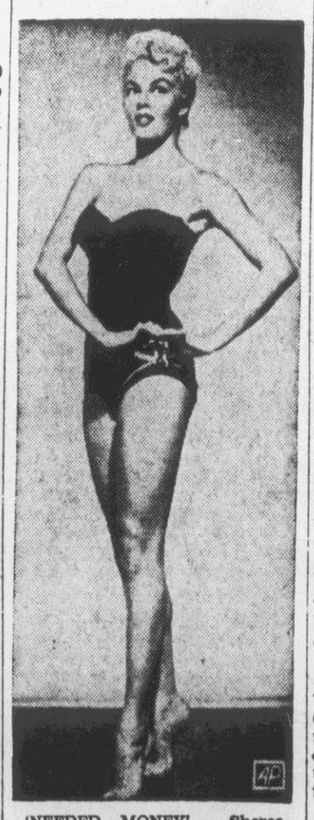

'NEEDED MONEY' — Sheree North (above), beautiful blonde actress, said in Los Angeles "they promised me $50 per picture, so I agreed to let them take my picture" in explaining how she posed for four short home type movies. The movies were banned by the postoffice department as "lewd, lascivious and licentious," but the distributors got a temporary injunction ordering mail service restored. (AP Wirephoto)

Coffee Becomes Hijack Target

NEW YORK (AP)—Coffee was reported today as becoming the No. 1 target of truck cargo thieves and hijackers, suggesting a developing black market in some areas.

The report came from the Cargo Protection Bureau, which gets reports from insurance and law enforcement agencies. It said an estimated $50,000 to $75,000 worth of coffee was stolen in February.

Retired Colonel Ready For Draft

MONTICELLO, N. Y. (AP) — Col. William Hones, 61, now a Mathews County, Va., farmer, retired from the Army in 1952 after 41 years of service, disclosed yesterday that he got a draft board questionnaire.

It is a routine query sent to over-age men for reclassification of their draft status. Hones said: "If my number is up I'm anxious to go."

Dr. Stewart Gay, a member of the Sullivan County draft board, said Hones formerly lived in the county at Roscoe, N. Y. He could not explain how Hones' name got into draft board records.

The creatures popularly named "electric eels" are not real eels, but a fish related to carp.

TRADE WEEK
Special Discount On
All Merchandise For
Friday and Saturday
Don't Miss This Saving
HOME & AUTO SUPPLY
Formerly Blackwood's

GHS Debaters Defend District Title Saturday

The Greenville High N F L debaters will defend their Carolina District championship here Saturday. Other events scheduled for the same date are: Dramatic Interpretation, Oratorical Interpretation and Poetry reading.

The four debaters who won the 1953 championship in Johnson City, Tennessee, will represent the local school again this year with Ginger Worthington and John Brooks upholding the affirmative side of the 1954 debate query. Jo Hendrix and Henrietta Swayne will present the negative arguements. The query is the same as the state triangular debate: "Resolved: That the President of the United States should be elected by a direct vote of the people."

The winners in the tournament here Saturday will represent the Carolina N F L District in the national tournament which is scheduled for June 22-25th in Greensburg, Penn.

Jimmy Phelps will participate in Oratory and Curtis Patterson will compete in the Dramatic Interpretation division. In Poetry reading, the local school will be represented by Patsy Baker and Curtis Patterson.

In addition to Greenville, other schools eligible for Competition as Carolina N F L chapters include: Ayden, Belvoir-Falkland, Burlington, Durham, Edmunds High of Sumter, S.C., Dreher High of Columbia, S.C., Concord, Grainger of Kinston, High Point, Broughton of Raleigh, Roxboro and Reynolds of Winston Salem.

Hold-Up Costly For One Robber

CHICAGO (AP)—A robber got $10 in a store holdup yesterday but it cost him his 1953 Cadillac, his gun, his glasses and his cap.

Carlo Ingo, 47, a clerk in a 24-hour shopping center, told police the robber held him up in the store and fled.

Ingo said he seized a pistol kept in the back room of the store and gave chase in his own car. He curbed the getaway car three blocks away and opened fire, shattering a window. The occupant got away on foot.

CARD FROM IKE—Mrs. Eva Grace Emery gets a kiss at Long Beach, Calif. from acting postmaster George McMillin, who personally delivered card from President Eisenhower congratulating her on her 100th birthday. The President learned of her birthday through a letter she wrote. McMillin told her a message from the President deserved personal delivery from the postmaster. (AP Wirephoto)

Prison Sentence For Shooting Of 17-Year-Old

NORTH WILKESBORO, N. C. (AP)—A 35-year-old Wilkes County man has been sentenced to 12-18 years imprisonment for the fatal shooting of 17-year-old Richard Cass near Union Grove last summer.

Frank D. Weatherman pleaded guilty to manslaughter in Wilkes Superior Court yesterday. Sentence was passed by Judge Zeb V. Nettles.

Witnesses testified that Weatherman and Cass argued and scuffled and that Weatherman took a gun from his car and shot Cass after knocking him down.

Weatherman's first trial last December ended in a mistrial when James and Judson Ladd, state witnesses, refused to testify to previous sworn statements. The Ladd brothers were indicted on perjury charges and are scheduled for trial in June.

Haymes' Council Seeking Delay

LOS ANGELES (AP)—Counsel for Dick Haymes has appealed to U.S. Judge Ernest Tolin for a delay of deportation proceedings against the debt-beleaguered crooner.

Haymes husband of actress Rita Hayworth, faces deportation to his native Argentina for failure to reapply for admission to the continental United States after visiting Miss Hayworth in Honolulu last summer before they were married.

Judge Tolin set a hearing March 22 on Haymes' petition for delay in his deportation.

SECRETS OF SEX ATTRACTION
Which features of a woman most stir a man? What role do touch and sight — or any of the five senses — play in a woman's sex appeal?
March Coronet reveals that it is a woman's secondary sex characteristics which emphasize her physical allure. Without them, no woman can satisfy her mate no matter how cooperative she may be.
Every woman who desires the most from love and every man who demands it will want to read TEN SECRETS OF SEX APPEAL in
March Coronet now on sale

KENTUCKY WHISKEY · A BLENDED
86 PROOF. 70% GRAIN NEUTRAL SPIRITS. SCHENLEY DIST., INC., FRANKFORT, KY.

Brady's

SATURDAY
TRADE
WEEK
Feature

Hand Sewn
LOAFERS
- Soft
- Beige
- White
- All Sizes

$3.95

Seamless
Rose Dawn
NYLON
HOSE
$1.35 Quality
89c

New
SHIP and
SHORE
Cotton Blouses
$2.95

New
Linen
SKIRTS
By Sporteen
$5.95

Brady's

The Daily Reflector

Incorporated

Published Every Afternoon Except Sunday

Established 1882

DAVID J. WHICHARD, JR., Publisher

Friday, March 12, 1954

Change Of Feeling Toward Secrecy Law

Throughout the state, legislators who voted for and supported the infamous secrecy legislation in North Carolina's General Assembly are advocating immediate repeal of the law when the General Assembly convenes for the 1955 session.

To be sure there are many Senators and Representatives who voted in favor of the secrecy law who would like for it to be kept on the books. Those are the ones who feel that the peoples' business transacted by the legislature—and particularly the spending of the taxpayers' money—should be kept behind closed doors.

On the other hand many members of the 1953 General Assembly who have announced for re-election this year have openly called for repeal of the measure they supported in 1953. Among these is Rep. Kilpatrick of Pitt who said he favored the secrecy law only as a "temporary" measure.

It is to be hoped that the members elected to the 1955 General Assembly by the people of North Carolina are men who respect and will defend the right of the public to free access of information about government business.

From the number of members of the 1953 General Assembly who have openly called for repeal of the secrecy law, it is apparent that they feel it was an ill advised piece of legislation not in keeping with free government by free people. It is apparent also that the members of the 1953 legislature who supported the secrecy measure have felt keenly the public indignation and resentment against the locking of the doors of public business in the peoples' face.

The repeal of the secrecy law for good, should be the first major item of business of the 1955 legislature. And the voters of North Carolina should see that the men they send to the General Assembly recognize that factor as a part of their duties as representatives of the people of the state.

Beginning Of The End Of Dreaded Polio?

Are the ravages of another dreaded disease about to be subdued by the findings of medical research?

That question doubtlessly has entered the minds of many American parents who have feared that one day polio might strike their children as it has so many others in the nation in past years.

Perhaps the answer will come in the not too distant future after evaluations can be made of the new Salk vaccine which is to be tested shortly on hundreds of thousands of children. Included among those in the test of the new vaccine which is hoped to prevent paralytic polio are some 12,000 North Carolina children from Buncombe, Caldwell, Durham, Guilford, New Hanover and Rockinham counties.

In recent years polio has struck down thousands of children and young adults in this nation, and millions upon millions of dollars have been poured into research to find a preventive for the disease.

The beginning of the end of the long and tedious quest may now be in sight.

Strength for the Day

By EARL L. DOUGLASS

PREACH THE WHOLE GOSPEL

A minister was told recently by one of his angry parishoners that he should stop mentioning politics and social questions in his sermons and stick to the gospel.

It is not surprising of course that the minister was rebuked, for even the prophet Amos was told to go easy on the sins of the people of Samaria and confine himself to pious generalities. The Pharisees would not have interfered with Jesus had his preaching not jeopardized entrenched interests.

The angry parishoner was right—the preacher should stick to preaching the gospel. But he should preach the whole gospel, and when he does he must denounce iniquity wherever he finds it—in politics, business, or in the social life of his comfortably living people.

Stick to the gospel. Yes, brother minister, stick to it and you will never go wrong. But read those 27 books in the New Testament, and along with them read the 39 books in the Old, and you will find that the term "gospel" takes in a wide territory. It has a word to say to sinning kings, to dishonest merchants, to tyrants, as well as to adulterers, thieves, and liars. It smites the comfortable as well as the indulgent. It has a mighty message which involves economics, sociology, and politics, as well as theology.

Preach the gospel—but preach the whole gospel.

Uncle Sam Is Looking At Southern Neighbors

It is encouraging to see Uncle Sam opening his eyes in the realm of foreign policy to the world around him—particularly south of the Rio Grande.

For many decades, the United States has taken a sort of big brother attitude toward the other Republics of the Western Hemisphere. The relationships have been cordial and friendly, but there seems to have been a lack of positive action on the part of the United States to cement and develop the relationships.

Until recently, the foreign policy of the United States had been aimed principally at European nations. Asia was virtually a forgotten land mass, and South America at best played a decidedly secondary role in U. S. foreign policy.

At the 10th Inter American Conference which is now in progress, it appears that the United States may be ready to give its Latin American neighbors a place in its foreign policy and international relations program more nearly in line with the importance of those nations to this.

The Latin American nations have been cheered by an invitation to come to Washington to discuss their economic troubles. There has also been at this conference an exhibition on the part of the United States a more vital and positive interest in the welfare of its American neighbors than ever before.

It is certainly fitting that in U. S. foreign policy more emphasis than has been shown in the past be laid upon relationships with other nations of the Western Hemisphere.

Selected Shorts

FREDONIA, N. Y., CENSOR: "The farmer has special problems, to be sure. . . . But rigid price supports have not made for stability in the market. More flexible ones, to a floor of 75 per cent, would give the farmer protection from extreme price drops while at the same time preserving some advantages of a free market."

National Whirligig

Patronage Policy Indictment

By RAY TUCKER

WASHINGTON—The politically important Republican organization of Pennsylvania is cited on Capitol Hill as Exhibit A in the general indictment of Eisenhower-Adams patronage policies. Although every GOP delegation believes that it has grounds for grumbling, the Keystone Staters' predicament is regarded as the most threatening to Party harmony and success.

For the first time in many years, Pennsylvania has no representation in the Cabinet, in the top Executive echelons or on the Supreme Court. Although it is a leading industrial area and in payment of taxes, it has no voice in the various agencies which regulate commerce, manufacturers, transportation, taxes and tariffs. Once a Gibraltar of Republicanism, it lags behind the Democratic South in influence at Washington.

Its plight is not due to the failure of its politicians to submit patronage requests to Sherman Adams, White House chief of staff. Time and again, the solid GOP delegation—two Senators and 19 Representatives—have backed candidates for high and humble posts, from House Sergeant at Arms to the Federal Trade and Interstate Commerce Commissions. But their patronage bag is still empty.

LOOK TO McCARTHY—The Pennsylvania situation explains why the once popular Eisenhower may lose control of Congress at this session and at next fall's election. Members who feel themselves so cruelly slighted will not overwork on behalf of the Administration's legislative program.

It also explains why so many Republicans look to Senator "Joe" McCarthy rather than to Eisenhower to re-elect them next fall Ike offers them no practical political inducements or reinforcement, whereas the Wisconsin Senator provides them with an issue.

NATIONAL SIGNIFICANCE—Although typical of the Eisenhower-Adams disregard of the political amenities, the Keystoners' difficulties assume national significance because of their legislative and political importance, as well as their contribution to Ike's victory over the late Senator Taft in the struggle for the nomination.

Senator James H. Duff was one of the "original Eisenhower men," even antedating Governor Thomas E. Dewey of New York. After straddling the fence for some months, Governor John S. Fine landed in the military leader's camp. Senator Edward Martin, a D.S.C. man, served under Eisenhower in World War II

Representative Richard M. Simpson is chairman of the Republican Congressional Campaign Committee, and a low-tariff member of the Randall Commission. Representative James E. Van Zandt was twice commander of the Veterans of Foreign Wars, and has great influence with the ex-GI's. Representative Hugh Scott was National Chairman in the 1948 campaign, and headed the Eisenhower Headquarters Committee in 1952. The Pews and Mellons are heavy campaign contributors.

AN OUTSTANDING EXAMPLE—Perhaps the prize example of White House indifference is Representative Samuel K. McConnell Jr., chairman of the House Education and Labor Committee. McConnell was offered the post of Secretary of Labor, but sacrificed that honor out of consideration for Eisenhower.

Had McConnell quit Congress, Representative John W. Gwinn of New York would have become committee chairman. An ultraconservative, Gwinn is extremely unpopular with organized labor. His promotion would have given the Administration an even blacker eye with the hostile union bosses.

McConnell and Adams have been good friends since they served together on this committee. They are "Sam" and "Sherm" to each other. McConnell is now trying to frame a fair and palatable revision of the Taft-Hartley Act in the face of committee demands for a more drastic law. He spends hours on the problem with "Sherm." But not even he has any luck in wrangling jobs from "Sherm."

So, when you read that there is growing dissatisfaction with Ike, that Capitol Hill leaders back McCarthy, and that the Democrats may win both House and Senate next November, remember Pennsylvania!

Broadminded

Somebody Told Me

Save Yourself Some Money

Last night at the regular meeting of the Junior Chamber of Commerce when the time came for routine announcements Pfc. James Boykin of the State Highway Patrol stood up and said, "I want to save you fellows some money." More important, Jim was pointing out that he wanted to help us save our lives.

But in approaching the subject, Jim said that he wanted to remind us that the whammy radar device designed to catch speeders is on duty seven days a week, with six patrolmen helping the mechanical brain. Also, the city has two speed clocks in operation.

"If radar catches you," Jim reminded his fellow JCs, "I cannot help you. I'm under a $5,000 bond and it'll just be too bad."

"How about warnings?" one JC asked.

"Warnings went out with the new concentrated effort on safety," Jim said.

And evidently the new concentrated effort is paying off. Compared with the same time last year, North Carolina's death toll is 44 less this year. But the Patrol is not nearly satisfied, even with that improvement. "We know what causes the accidents and we employ every possible effort to make motorists aware of the dangers, but we want to do even better," Jim said.

The five main causes of accidents are, in this order: speed, failure to yield the right-of-way, following too close, driving to the left of center, and driving drunk.

Jim says, "We are open to suggestions as to how we can get the story over better. It's a funny thing to me. Last year there were less than 100 cases of polio in North Carolina. There were 1,111 traffic deaths. And it seems that people were just as concerned about the polio." Jim went on to say that he is taking nothing away from the polio drive, which he supported enthusiastically, but he is simply pointing out one illustration of the need of people to become more aware of the danger on the highways.

"We are charged to save life and limb on the highways," Jim says, "and when traffic deaths come in our area we almost feel guilty of not preventing them by insisting on observance of highway safety. We are not supposed to give any particular number of tickets. We are simply supposed to stress safety."

It's truly an inspiration to meet someone like Jim who is so enthused with his job, especially because it's a job that results in protection for anyone in this area who rides in a car. And the fact that the Patrol is not satisfied and is striving hard to reduce accidents even more is good news.

And I thank you.

JACK EDWARDS

What Other Editors Are Thinking

POSTAL SYSTEM A CHRONIC LOSER

(Wheeling News-Register)

The United States is the only country in the world that operates its postal system at a loss. In 1952 the deficit was close to three-quarters of a billion dollars. When the books are finally closed for 1953, the red ink will be duplicated in that amount.

Canada turns its postal system into a profit of six and a half million dollars while Great Britain showed a postal revenue of 15 million in 1952 and 13 million last year. What makes the difference between our postal budgeting and that of other countries when we spend three times as much on it as any other nations asks Richard T. Baker in an article in the New York Times. Answers says Baker, are being sought during this session of Congress as the Administration and our legislators are trying to hammer out an adjustment of the country's postal system.

The chief lesson American postal administrators can learn from abroad is the proof that a national post office can make money. Only one other major postal system in the world, the Swiss, is as inured to deficits as the American. All the rest, with allowance made for an occasional bad year, turn a profit.

In the year that the United States Post Office was rolling up a record $727,000,000 deficit, the Canadian system was making a $6,600,000 profit. The preceding year Canadian posts showed a slight loss, and the imbalance was corrected by increasing to four cents the rate for out-of-town first-class letters.

Comparison of profits or losses incurred by the world's postal systems is complicated by variations in budgeting methods and by differences in services provided. France, England and Germany, for example, include in their postal systems telegraph and telephone service. The French post office loses money on its strictly postal operation, but the loss is offset by telephone profits.

No other country runs its post office so consistently in the red as does the United States. It has shown only 13 years of surplus in a century, the last three being the war years 1942-45. Postmaster General Arthur E. Summerfield has said that the sum deficit since 1945 amounts to $3,800,000,000.

Business Today

Buzz Box Rentals

By ELMER ROESSNER

One thing you may see a lot of this year, partly because it is being suggested here, is the rental of Geiger counters. Those are the buzz-buzz machines that will let the operator know there is radio-activity around. Radioactivity can—but not necessarily will—mean that there is uranium near.

Finding uranium is nice work. If a real strike is made, the government will pay a bonus up to $10,000. And that may be small compared with the selling price of the buzz rock. And even then the money may be less than the satisfaction of contributing to the defense of the United States by helping to increase its stockpile of atomic material, for peace as well as defense.

Millions of Americans will go on auto tours and hunting, fishing and nature expeditions this year. They will range over every corner of the nation.

A Geiger counter, or a buzz box, costs from $40 up. A vacationist might be unwilling to risk that much if he can use the machine for only a week or two. But he might be very willing to pay a moderate rental—he might even be willing to agree to pay the renter 5 or 10 per cent of the proceeds of any claim found. The renter ought to be able to amortize the cost of the counters, make a moderate profit and still have a chance on an atomic jackpot.

Therein may lie an opportunity for sporting goods stores, camera shops, department stores, service stations and other businesses to add a new line.

An important adjunct to uranium prospecting is a government book titled, "Prospecting for Uranium." It's 45 cents from the Superintendent of Documents, Washington 25, D.C. It tells how uranium can be spotted in 100 kinds of ores, some hints on where to look for it, where to send the ore for assaying, how to stake a claim and where to sell the ore.

No one but a geologist should start looking for uranium without this or a similar book, and copies of this book should be tossed in with every rental. The searcher also may want to read up on uranium hunting at the nearest library—and he may be surprised to find out how much atomic literature an up-to-date library has these days. He may also want to write to the Atomic Energy Commission, Washington, D.C., for information about the nearest place where its serial survey maps can be inspected. They are issued monthly to help searchers.

SIMPLIFIED, UNIFIED LABEL LAW SOUGHT

Retailers would like a unified system of labeling fabrics and garments. Federal laws regulate the labeling of wool and furs and pending in Congress is a bill to regulate the labeling of synthetic fibers. The Federal Trade Commission, through industry fair-practices agreements, has also developed rules and regulations covering labeling. some states have labeling laws in addition.

In an effort to see if it can't get a single law covering all labeling, the National Retail Dry Goods Association has organized a committee on simplification and unification of labeling laws.

SEES BUSINESS UPTURN BY END OF APRIL

An upturn in business will be underway by the latter part of April and economic activity in 1954 will come close to last year's records, Charles L. Lapp, associate professor of marketing at Washington University, predicted at a recent dealers' convention.

"The current minor downturn in some segments of our economy is the result of a cutback in excessive inventories and a readjustment to current demand after various backlogs of demand have been worked off," Dr. Lapp said.

U. S. Interests In Good Hands

By RELMAN MORIN

For Hal Boyle

NEW YORK (AP)—We were having dinner in the general's mess in Korea the other night, and looking at the faces around the table, a thought suddenly struck me—

"The people at home don't have to worry about America's interests out here. . .They're in good hands."

The staff officers sitting there looked like the department heads of some hot-shot American corporation. They were all youngish. lean, incisive, alert. There wasn't an over-stuffed colonel in the lot.

In the buzz of conversation, drifting through the room, there was some shop talk, naturally. But they also were talking politics, the Berlin conference, economic conditions at home, and a whole range of subjects outside the immediate purview of the 8th Army and its officers in Korea.

This, of course, is the "New Army."

It is bringing along a group of sharp young officers with brains, background and the ability to handle problems the old Army never confronted. They are technicians and specialists in the various phases of warfare, to be sure. But they also have to be diplomats, administrators and executives in the plain business sense of the word.

They may be occupied with a battalion front but they also are aware of military budgets, the relations between the Army and Congress, and the shifting strategies of the global war.

Nobody typifies these men better than the commander of the 8th Army, Gen. Maxwell D. Taylor.

Taylor is 52. He is lean, sinewy and looks like a college athlete. Because of his four stars, the staff calls him "The Old Man," although he is only a few years older than most of them. Moreover, he can trim their ears off at tennis or handball, which he plays regularly.

He is a fighting soldier-the gengeral who parachuted into Bastogne to rejoin his division, the 101st Airborne, when it was locked in the Battle of the Bulge.

Before that, however he was entrusted with the ticklish decision-political as well as military-of negotiating with Marshal Badoglio for an airborne operation against Rome in September 1943. That was before Italy had surrendered. Taylor was smuggled into the city under the noses of two German divisions stationed nearby.

Incidentally, he ruled against the proposed operation.

Ever since he was a young officer, he has been in posts around the world that threw him in contact with problems of diplomacy and international relations. He speaks French, Spanish and Japanese, and picked up a working knowledge of Chinese while he was stationed in Peiping.

Now he is studying Korean.

His primary job over there today is, of course, the military dispositions of the 8th Army.

In addition, however, he initiated and obtained the funds for a program of reconstruction and rehabilitation. He administers that program.

He also started an education program in the Army, directed mainly toward raising the educational level of the non-commissioned officers, the kingpins of any army. He visits the classrooms incessantly and keeps a constant check on the progress.

Finally, he deals directly with President Syngman Rhee and the South Korean government. In that task, he is little different from an ambassador. He is a soft-spoken man, by nature, but he can be tough as nails in these negotiations.

Taylor is typical of America's "New Army."

You can't help but conclude: "Our interests abroad are in good hands, with men like these."

Around Capitol Square

Very Heavy Vote Indicated For Democratic Primary

By LYNN NISBET

BIG VOTE — Reports from all over the State indicate a very heavy vote in the May 29 Democratic primary—perhaps the biggest primary vote ever recorded. The voter turn-out will be due to keen interest in local races, especially for sheriff.

More than half the counties will have contests for sheriff and a large number will have races for clerk of court. There will be something like 300 county commissioners to nominate this year, along with 170 members of the General Assembly, at purely county level.

Twelve Representatives in the Congress, at least a dozen Superior Court Judges and 21 solicitors are up for election in their respective districts, and a majority of them are expected to have opposition in the primary.

In statewide vote there must be nominated a Treasurer, a Commissioner of Insurance, a Chief Justice and two Associate Justices of the Supreme Court and and a United States Senator.

The senatorial race between Alton Lennon, incumbent by appointment of Governor Umstead, and Kerr Scott, former Governor, is regarded the most important of the statewide offices.

Information received to date is that not much popular interest has been aroused in this or any other state contest, and opinion prevails it will not reach the interest appeal of the Smith-Graham bout in 1950. The primary vote that year was 618,479 — the biggest in history and 53,000 more than the Olive-Umstead vote for Governor two years ago.

Consensus among forecasters is that the Lennon-Scott issue would not attract more than 550,000 to 575,000 voters. The heated local races are expected to boost that total to approximately 650,000.

DROP—OUTS — It looks now like not more than one-third of State Senators who served in the 1953 Legislature will be back for the 1955 session, and at least a dozen members of the House will not seek re-election. The principal reason for depletion in Senate ranks is the long-time policy of rotating the office among counties in the several districts.

Nearly half of the 1953 Senators are barred by that policy including: Fred Royster of Vance, Hamilton Hobgood of Franklin, Henry Vann of Sampson, Vivian Whitfield of Pender, J.A. Bridger of Bladen, Terry Sanford of Cumberland, L.F. Ross of Randolph, J.B. Thomas of Hoke, Warren Williams of Lee, F.D. Long of Person, S.M. Bason of Caswell, George Hundley of Davidson, Edwin Pate of Scotland, W.F. Marshall of Stokes, W.B. Shuford of Catawba, Robert W. Proctor of McDowell, Ray Chapman of Alexander, Calvin Edney of Madison, W.B. Hodges of Henderson, Robert Gash of Transylvania and J.H. Crawford of Graham.

Senators J.W. Copeland of Hertford and Hugh Horton of Martin have recognized the "gentlemen's agreement" for two terms and are retiring. Although not affected by any rotation agreements Senators Pou Bailey of Wake, Grady Rankin of Gaston and Hardy Talton of Wayne have announced they will not seek election this year.

Senator Malcolm Paul of Beaufort is now a Superior Court Judge, and Zebulon Weaver of Buncombe is solicitor of the county court. There may be other Senators who have taken positions precluding candidacy this year, and very probably some of those not barred by jobs or agreements may decide to join the retirement list. There is, too, the possibility that a few might be involuntarily retired by the voters. The present outlook is for only 15 to 18 of the present members to come back to the next Senate.

REPRESENTATIVES — There are no rotation agreements involved in choosing members of the House of Representatives, but a number of incumbents can be counted out by reason of other positions or voluntary retirement.

Among those who can be counted out on basis of other positions or candidacies are: Thomas W. Allen of Granville, now State ABC chairman; Roy Harmon of Avery, now U.S. Marshall; Lee Whitmire of Henderson, now a Superior Court Judge; Sam O. Worthington of Pitt, now Utilities Commissioner; Walter E. Crissman of Guilford, candidate for Superior Court Judge; John B. Regan of Robeson, candidate for solicitor; Troy Fisher of Cumberland, candidate for sheriff. W.H. Barnett of Rowan has moved out of the county.

Joseph Branch of Halifax, H.P. Eller of Wilkes, E.O. Falkner of Vance and Joseph Warren of Caswell, have told your reporter they would not come back. Almost certainly there will be others who have moved from the county or taken positions disqualifying them as representatives, and probably several representatives will try for the senate, and vice versa.

The heavy casualties among representatives, however, will be occasioned by voluntary retirement—the members declining to seek re-election or failing to win at the polls if they do try.

The 1953 Legislature had an unusually large percentage of repeaters from the previous session, many of them without opposition. It looks now like the ratio of repeaters in 1955 will revert to about normal—perhaps below the average.

Worth Noting

Rehoboth Beach, Del., Coast Press: "The charities and kindness performed by doctors . . . should be pointed out . . . We know of several persons who could not afford proper medical attention, but have been treated free by local doctors. Little publicity is given these events . . . We are blessed with . . . many kind hearts in the medical profession and this is one of our greatest blessings."

Baltimore, Md., Daily Record: "It is very pleasant to find Washington agreeing in principle that maybe business can run its own affairs better with a minimum of governmental aid or guidance."

The Daily Reflector

Entered at the Post Office at Greenville, N. C. as second class mail matter.

SUBSCRIPTION RATES

By Carrier ..... Week 30c

(BY MAIL)
(Payable In Advance)

Three Months ..... $ 3.50
Six Months ..... $ 6.50
One Year $11.50

MEMBER ASSOCIATED PRESS

The Associated Press is exclusively entitled to use for publication all news dispatches credited to it or not otherwise credited to this paper and also the local news published herein. All rights of publication of special dispatches here are also reserved.

NATIONAL ADVERTISING REPRESENTATIVES

Thomas F. Clark, Co., Inc., New York, Chicago, Atlanta. Member Audit Bureau of Circulation.

All advertising copy must be received at least one day before publication date.

In The Services

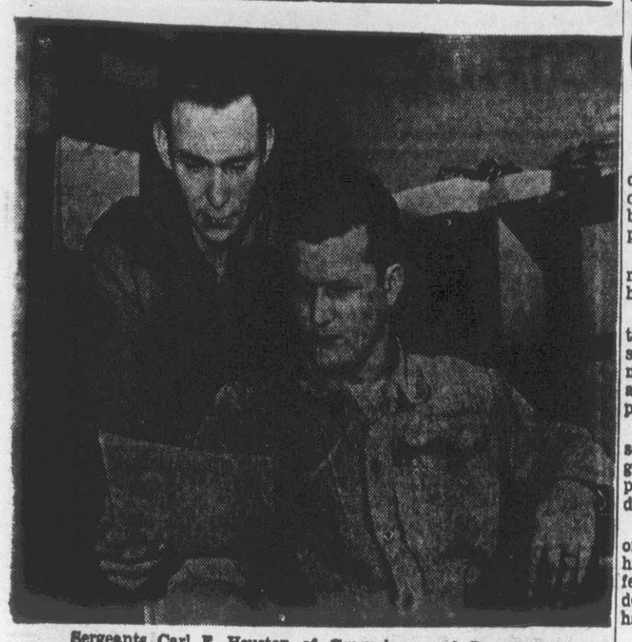

Sergeants Carl E. Houston of Greensboro and Roy E. Shults, whose wife, June, lives at 1114 Chestnut St., Greenville, serve as postal clerks with the 1st Marine Aircraft Wing in Korea. Sgt. Shults is the son of W. A. Shults, Fort Worth, Texas.

Private Hubert C. Hopkins, son of Mr. and Mrs. John W. Hopkins, Williamston Route 2, recently arrived in Korea for duty with the 1st Field Artillery Observation Battalion. Pvt. Hopkins entered the Army in February 1953 and trained at Fort Sill, Okla.

Sergeant Wiley Cox, husband of Mrs. Annie Cox, Greenville Route 3, recently returned from service in Germany with the 56th Field Artillery Battalion. On completion of "rotation leave" he will report to Fort Meade, Maryland for orders of reassignment.

Corporal Charlie Bullock Jr., whose parents live on Robersonville Route 1, is helping to build two school houses in Korea. Members of his Engineer Combat Battalion are building a new agricultural school and rebuilding a high school in the village of San-Sang-ni. Corporal Bullock entered the Army in July 1952.

Staff Sergeant John C. Phillips, husband of the former Leoni Mae Coward, Grifton Route 1, has arrived at Clark Air Force Base in the Philippines to serve a tour of duty. Sgt. Phillips is on his third foreign assignment, having been stationed in Europe in 1945 and Alaska in 1948.

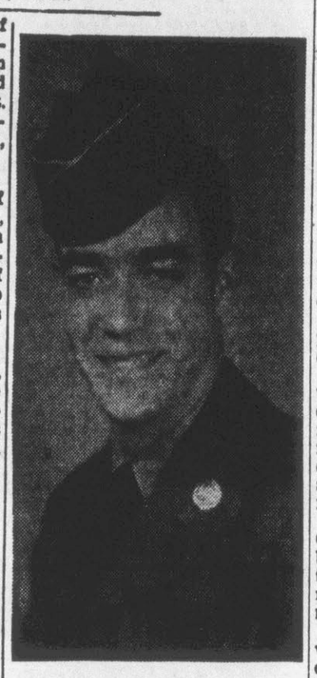

Private Johnnie A. Heath (above), son of Mr. and Mrs. George Heath, 1517 Broad Street, Greenville, recently completed engineer basic training with the 6th Armored Division, Fort Leonard Wood, Missouri.

Corporal Clarence Gorham (above), son of Mrs. Charity Newton and the late Rufus T. Gorham, recently was home on leave. He has been overseas for twenty-three months with the 21st Infantry Regiment. He has seen duty in Japan, Germany and Korea, and is now stationed at Fort Bragg, N.C. with the 66th Signal Battalion.

Polio Immunity Seen For Those Getting Vaccine

By ALTON L. BLAKESLEE
AP Science Reporter

NEW ORLEANS (AP) — The children who get the Salk polio vaccine this spring very possibly will become permanently immune to polio, Dr. Jonas E. Salk says.

He reported new evidence last night for this unexpected and heartening turn in research.

He finds that two small shots of the vaccine, with a third "booster" shot later, can even outdo mother nature in creating tremendous amounts of antibodies to combat polio.

Antibodies are disease-fighting soldiers created naturally when germs invade you, or created by plan by giving a vaccine containing dead or altered germs.

Dr. Salk, 39-year-old University of Pittsburgh bacteriologist, gave his answers on every score to a few scientists who have suggested delaying the mass vaccine tests on half a million or more children.

These trials, scheduled to begin within a few weeks, must be made to see if the vaccine actually protects against epidemics of polio, he said. The key question is whether antibodies in the blood are the real defense, as all evidence so far indicates.

Dr. Salk declared the vaccine is safe, potent, and can be plentiful.

It has been given to nearly 5,000 children in the Pittsburgh area—including Dr. Salk's own youngsters—and not a single one has shown any fever, or reactions in the arm from the inoculations, he said.

"I would not go ahead with the trials if I had any doubts about the safety of the vaccine," he declared.

The vaccine is made of dead polio virus, killed by formaldehyde and triple-tested for safety.

Some scientists have questioned whether the vaccine could possibly damage human kidneys. The virus for the vaccine is grown upon monkey kidney tissues. The vaccine fluid therefore can contain small amounts of protein from the money kidneys.

Dr. Salk, speaking to the New Orleans Graduate Medical Assembly, said his tests show no reasons to suspect that this kidney material could react upon human kidneys.

Another question has been whether dead virus—incapable of causing polio—is sufficiently able to stimulate production of large amounts of antibodies which would last for more than one polio season. would last for more than one polio season.

Dr. Salk's main news is an answer. He finds good evidence that the first shots of vaccine set a trigger for the human body to be able to make many antibodies quickly.

When the booster shot is given, some weeks or months later, the production of antibodies soars tremendously.

Dr. Salk said there would be no problem in making enough vaccine for the nation's 46 million youngsters through age 15.

Prime Minister Speaks In Japan

TOKYO (AP)—Prime Minister Louis St.Laurent of Canada told Japan today the democratic processes of the West offer more opportunities than the "empty promises of communism."

The visiting executive, in a speech before the Canada-Japan Society, recommended "collective measures to repel aggression," and trade with the West.

OLD SPORTSMAN DIES

PROVIDENCE, R. I. (AP)—Robert J .A. Quinn, 84, former president of the Boston Red Sox and later general manager of the Boston Braves, died early today in a Providence hospital.

A man can jump about 4 times his body length, a kangaroo about 5 times, a frog 12 times and a flea 200 times.

Faces 2 Charges Instead Of One

INDIANAPOLIS (AP)—Mrs. Euphrazer Ball got a ticket for jaywalking yesterday. Angered, she tore up the sticker and threw it in the street.

Mrs. Ball will appear in Municipal Court today on charges of jaywalking and throwing debris on the street.

About 50 million dollars has been spent on the restoration of Colonial Williamsburg, Va. in the last 27 years.

Dividend Paying Policies
Tadlock Mutual Insurance Agency
Save With Safety . . . Buy Mutual Insurance
FIRE, AUTOMOBILE and TORNADO
322 Evans Street, Greenville, N. C. — Dial 2397

'HERE OUGHTA BE A LAW! By FAGALY and SHORTEN

Sen. McCarthy Fighting On, Though Under Heavy Fire

By JAMES MARLOW

WASHINGTON (AP)—In the past 10 days Sen. McCarthy has been under the most intense cross-fire of his eight Senate years. Another man might have been shaken, shocked or stopped. Not McCarthy.

He's still fighting. As events pile up it seems his political life may be at stake. Here are main events of the 10 days.

March 2. Leonard Hall chairman of the Republican National Committee, visits President Eisenhower, comes out saying he can't go along with the Wisconsin Republican senator when he attacks those fighting communism just as "conscientiously as he is." A few weeks before Hall called McCarthy a party asset.

March 3. Eisenhower, at a news conference, mildly criticizes McCarthy for his handling of witnesses. McCarthy replies in effect he'll handle witnesses as he sees fit.

March 4. Secretary of Defense Wilson says "just damn tommy-rot" to charges that the Army coddles Communists.

March 4. The White House says hundreds of telegrams pour in after news conference, run 9 to 1 in the President's favor. McCarthy says letters and telegrams to him run 95 per cent in his favor.

March 4. Republican members of McCarthy's committee dress down Roy Cohn, committee counsel, for allegedly intervening with Army for special treatment for G. David Schine. Schine was Cohn's associate on committee until drafted. The committee's Democratic members ask the Army for a report on this.

March 5. McCarthy quietly withdraws a two-million-dollar libel suit against former Sen. Benton (D-Conn), who said McCarthy was unfit to sit in Senate. McCarthy says his lawyers could find no one willing to testify he believed Benton.

March 5. John F. Kane, special assistant to Secretary of the Army Robert T. Stevens resigns, saying his chief has not had "fighting support" in struggle with McCarthy. McCarthy-Stevens feud, begun when Stevens said McCarthy "abused" a general, has set 10 days' events in motion.

March 5. McCarthy flies from New York to Miami to consult, he says with his investigators.

March 6. Also in Miami Adlai Stevenson, on a nationwide radio-television hookup, attacks McCarthy and Eisenhower for not being tougher with McCarthy.

March 7. McCarthy says he'll demand networks give him free equal time to reply to Stevenson.

March 8. The networks turn down McCarthy, grant Republican National Committee free time to answer Stevenson. Eisenhower had reportedly suggested it. Blocked, McCarthy threatens the networks will give him free time or "learn what the law is."

March 8. A highly placed Republican, insisting his name not be used, says Eisenhower administration made decision to get McCarthy off front pages.

March 9. Sen. Flanders (R-Vt) scorches McCarthy in Senate speech, saying McCarthy "is doing his best to wreck the party."

March 9. Sen. Saltonstall (R-Mass) steps across field McCarthy may have thought he had blocked out for himself: investigation of communism in the armed forces. Saltonstall says his Armed Services Committee will investigate it.

March 9. Edward R. Murrow, CBS commentator, devotes 30-minute program to McCarthy. Network reports later being swamped with calls and telegrams overwhelmingly in favor of Murrow.

March 10. Eisenhower at his news conference publicly praises portions of Flanders' speech attacking McCarthy. Flanders reveals he got "nice letter" from Eisenhower.

March 11. McCarthy calls as witness a middle-aged Negro woman, Mrs. Annie Lee Moss, suspended Army communications worker, saying he was going to show how Army handled a Communist. Mrs. Moss denies ever being Communist. Sen. Symington (D-Mo) says he's inclined to believe her. She says two other women by the same name live in Washington.

March 11. On time provided by a radio commentator, Fulton Lewis Jr. who asked questions which McCarthy answered, the latter flames back at Stevenson, Flanders and Murrow.

March 11. The Army gives inquiring senators report claiming McCarthy and Cohn both interceded for Schine and that Cohn threatened the Army and Stevens if Schine didn't get special treatment.

Stray Steer Had Round-Trip Ride

LIBERAL, Kan. (AP)—For almost a month ranchers and officers in southwestern Kansas have been sorting out cattle that wandered away from home fields during a February storm.

This week Sheriff Paul Packer received a call from Paul Meyer, who lives 25 miles northeast of Liberal. Meyer said he found a stray steer on his place. The sheriff told him to bring it to a collection point here.

When the steer arrived, officials sheared the shaggy animal. The shearing job brought out an outline of an obscure brand. The brand showed it was Meyer's own steer.

He hauled it back home — 25 miles.

Car Stolen When Under Arrest

COLUMBUS, Ind. (AP)—Billie Bexan, 17, Smithville, Texas, was stopped by a state trooper for speeding near here yesterday and ordered to accompany the officer in pursuit of a second speeding car.

Failing to catch the other car, the trooper and Bexan returned to where Bexan had left his auto. It had been stolen.

Zany Sport For Smelt Fishermen

LANSING, Mich. (AP) — Any day now, in some little stream connected to the Great Lakes, the first smelt will answer the call of warming water and start swimming upstream to spawn.

When that happens, one of the zaniest of outdoor sports will be under way.

The first spawning smelt will be followed immediately by uncounted millions which will swarm up to the streams in such hordes that you wouldn't believe it unless you saw them.

When the Great Lakes water reached a certain temperature (which, by the way, is not known), one of nature's strange and wonderful mechamism go into operation.

The smelt, which normally dwell in large and open water, head for the nearest small stream. The silvery little fish seldom go over six or seven inches in length, but when they are at the peak of their spawning run, they pack the streams from bank to bank and from top to bottom.

If you think that behavior is strange, you ought to see what happens to the human species.

They swarm to the streams in thousands. Dressed in warm but motley clothing, they plunge into the water armed with the strangest assortment of equipment you ever saw. Dipnets, bushel baskets, gunny sacks, old hats, dishpans—anything that will serve the purpose is plunged with wild abandon into the myriads of fish.

Like kids at a penny scramble, the humans gleefully scoop up and make off with hundreds of pounds of the tasty smelt.

Then the monumental fish fries spring up all over.

JUST TOO YOUNG

SEOUL (AP)—The prosecutor's office today dropped arson charges against Miss Ku Chil Sam, who overturned a lamp and burned down her home. Miss Ku is 3 years old.

About 95 per cent of operations to relieve cataract eye clouding are successful.

Shelley Winters Planning Divorce

HOLLYWOOD (AP)—Actress Shelley Winters' attorney said last night he will file a divorce suit soon in Santa Monica Superior Court against Vittorio Gassman, Italian actor.

Jerry Giesler, who filed the actress' separate maintenance suit in Santa Monica last Jan. 16, said the couple has reached a friendly agreement and that Gassman will not contest the divorce action, which will charge mental cruelty.

The agreement reached in Rome provides for Miss Winters to retain custody of the couple's 11-month-old daughter and for Gassman to pay $5,000 a year toward the child's support.

Cousin Jim Says

Fascinatin' . . . try the combination of a modern Caloric Gas Range and Pyrofax bottled gas. . . . Just turn on gas to bake, broil or cook . . . You never need matches!

White's Gas Service
New Bern Highway
Tel. 5621

INSECTICIDES
For Tobacco Beds and Tobacco Land
• Dithane 3-78 • Solfume 85
• Fermate • Shell D-D
Before You Buy—Try
R. F. McLAWHON & SONS
Bethel Highway — Greenville, N. C.

SEARS ROEBUCK AND CO.
Announcing
A New Service By Sears

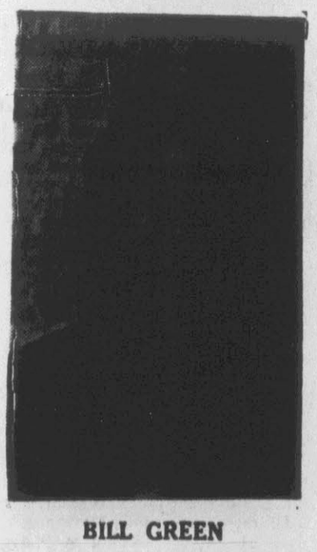

BILL GREEN

OUTSIDE SALES REPRESENTATIVE

We gladly welcome Mr. Green to the great Sears family because he offers YOU a personalized service never offered by Sears locally. He will be happy to answer your purchasing problems in Home Appliances, Building Materials, Farm Equipment, Plumbing Supplies, Floor Covering and any other farm or home needs. Full information and estimates will be given with absolutely no obligation.

Mr. Green is a native of Greenville and has served the public of this area for the past six years. He is well qualified and will welcome the opportunity to serve you.

Call 2141 For This Personalized Service

Sears Catalog Sales Office
321 Evans Street Greenville, N. C. Phone 2141

IT COSTS YOU LESS IN THE END

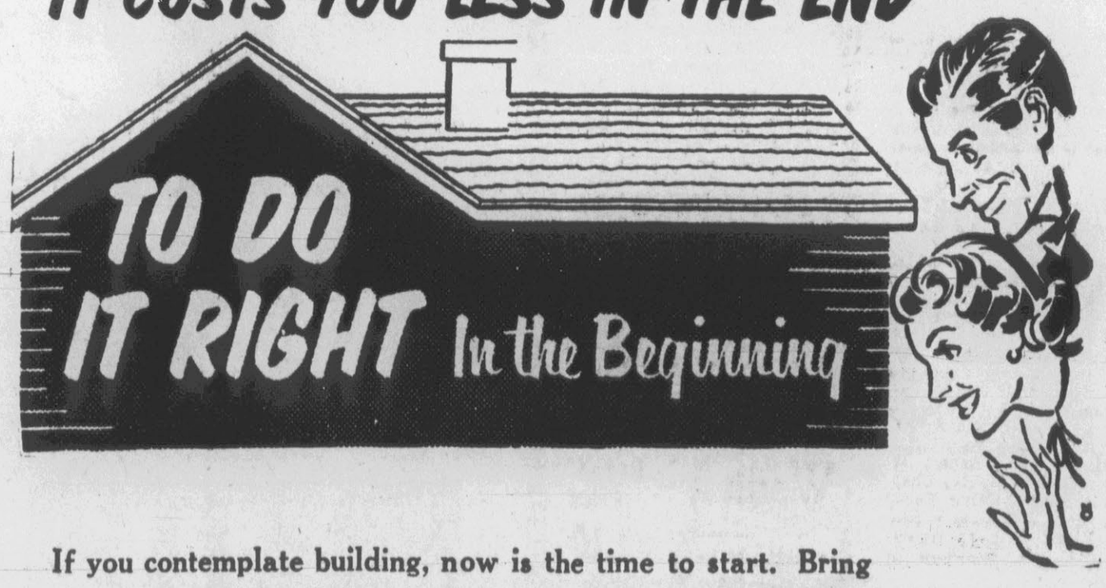

If you contemplate building, now is the time to start. Bring your ideas to us and let us help you with your BUILDING problems. That's our business. No charge for estimates. It's our pleasure.

DUNN BUILDING SUPPLY CO.
Chestnut Street Extension — Tel 4964

Winterville In Semi-Finals Of District 1 Tournament

AHOSKIE — Coach snag Clark's Winterville Wolves advanced to the semi-finals of District 1 playoffs here last night by upsetting Hertford's Perquiman's county champions 70-65.

The victory puts the Pitt County champions against Scotland Neck tonight at 7:30. The winner of the game will meet the winner of the Robersonville-Ahoskie game in a championship final tomorrow at 8 p.m. The winner of tomorrow's contest will go to Aberdeen for the state Class A playoffs.

In last night's game, the Wolves grabbed an early lead and hung onto to it throughout the contest. Hertford's most serious threat came in the third period but Clark's Wolves held on for a 50-47 margin at the end of the period.

Lex Keeter and Jack Paramore, the pair that carried Winterville through the Pitt County tournament here a couple of weeks ago, led the attack last night. Keeter, an All-County player, was tops in the scoring department with 18 points while Paramore had 17. Jimmy Stocks added 13 points and Dean Wingate got 11 plus turning in good games under the boards.

Winterville had advanced to the District 1 tournament last week by becoming a finalist in the regional playoffs. Robersonville won the regional championship but Class A rules qualify both regional champion and runner-up for the district playoffs.

Hertford had advanced to the district playoffs by upsetting Williamston.

The box:

Hertford (65)	Pos.	Winterville (70)
Lowe (14)	F	Wingate (11)
Williams (20)	F	Keeter (18)
Matthews (10)	C	Paramore (17)
Morris (8)	G	Stocks (13)
Allen (13)	G	Riggs (5)

Score by quarters:

Hertford	14	18	15	18—65
Winterville	20	21	9	20—70

Substitutes: Winterville—Graydon Tripp 6.

District Tournaments Highlight NCAA Action

By ORLO ROBERTSON

NEW YORK (AP)—The 16 teams remaining in the NCAA Tournament return to the basketball picture tonight now that the National Invitation Tournament has decided its finalists and the NAIA field for the small college crown has been reduced to four.

First-seeded Duquesne and third-seeded Holy Cross emerged from last night's competition in New York's Madison Square Garden as the finalists in the NIT Tournament. They'll meet for the title tomorrow night.

Duquesne, throwing up a tight second-half defense, defeated fourth-seeded Niagara 66-51, and Holy Cross struck from behind on the superb shooting of Togo Palazzi for a 75-69 decision over favored Western Kentucky.

Springfield (Mo.) State's defending champions, Western Illinois, Arkansas Tech and St.Benedict's of Kansas moved into the round of four in the NAIA tourney at Kansas City.

The NCAA competition tonight brings together four teams in each of four cities—Philadelphia, Iowa City, Stillwater, Okla., and Corvallis, Ore. The winners of tonight's game will meet tomorrow night for the right to move on to Kansas City for the finals March 19-20.

Indiana's Hoosiers, Big Ten champions, open the defense of their NCAA title against highly regarded Notre Dame at Iowa City. The Hoosiers whipped the Irish en route to the 1953 crown and hold one victory over them this year. There's little difference in their records. Indiana, ranked No. 2 nationally, has a 19-3 mark and Notre Dame, No. 6, has won 21, including the last 17, and dropped two.

The Indiana-Notre Dame clash will be the windup of the doubleheader which sends Louisiana State (20-5), representing the Southeastern Conference, against Penn State 15-5).

The Philadelphia twin bill matches Cornell 18-6), Ivy League kings, against Navy 17-7), and La Salle 22-4) against North Carolina State 27-6). Navy was selected as an at-large team while La Salle represents the sprawling Middle Atlantic Conference. N.C. State, Atlantic Coast Conference champions, advanced into the regionals by eliminating George Washington, Southern Conference titlist.

At Stillwater it'll be Bradley (16-12), another at-large selection, against Colorado (11-9), co-champions of the Big Seven, and the Oklahoma Aggies (23-4), Missouri Valley winner, against Rice, (22-4), winner of the Southwest Conference playoffs.

Idaho State, Rocky Mountain Conference champion, takes the best record (21-4) into the Corvallis competition with Southern California (18-12), Pacific Coast Conference winner, furnishing the opposition. The other game matches Santa Clara (17-6), an at-large nominee, and Colorado Aggies 22-5), Skyline Kings.

In the NIT competition last night, Duquesne got off to a bad start against Niagara but checked the Purple Eagles with three field goals, all by Ed Fleming, in the second half. Tall Dick Ricketts found the basket for 27 points as the Dukes racked up their 26th victory against two defeats.

Western Kentucky built up an early lead at Holy Cross' expense and was out in front by 11 points when Palazzi went to work. When the game was over, the box score showed he had tallied 32 points.

At Kansas City, Springfield moved into the semifinals at the expense of East Texas State 65-59 in overtime. Arkansas Tech downed St. Peters (N. J.) 81-77, Western Illinois eliminated Southeastern Louisiana 84-79 in overtime and St. Benedict's of Kansas beat Pasadena (Calif.) 62-61.

Sidelined

Jack Paramore, outstanding player on Winterville High School's basketball team, chipped a bone in his elbow last night and will miss the remainder of the State Class A tournament.

Paramore suffered the injury in the game with Hertford in the District 1 Class A tourney. Doctor's x-rays today revealed the chipped bone and thus sidelined the Winterville star.

Coach Snag Clark, who has guided the Winterville quint through the Pitt County championship playoffs and through the Regional tournament and into the District playoffs, said that Paramore has been sparking play in recent games.

In tournament play the Wolverine forward has averaged scoring in the double figures and has scored as high as 25 points in one game. Last night he scored 17 points as Winterville eliminated Hertford.

Volleyball Team Tourney Monday

Tournament play in the Recreation Department's volleyball leagues will start Monday night when the Tigers and National Carbon of the Women's League meet at 7:00.

The Tigers and National Carbon finished second and third, respectively, in the Women's League during the regular season. The first place team in the three-team league, the Old Ladies, drew a first-round bye in the tournament.

The Men's League tournament will open March 17 at 7:30 with a pair of games. Carolina Dairies, the number two team in the league, will meet sixth-place Elmhurst in one of the openers. Third-place Independents will meet seventh place EverReady's in the other opener.

On March 24 the number one High School team will meet fourth-place Nine Lives. The winner of that game will meet the winner of the other two first round matches. The championship will be played at 8:15 on March 24.

All championship tournament play will be a best-three-out-of-five series.

The Lions Club and National Guard teams withdrew from tournament play in the Men's League.

Final standings:

Women's League

	W	L
Old Women	11	3
Tigers	10	4
National Carbon	0	14

Men's League

	W	L
High School	24	3
Carolina Dairies	20	7
Independents	17	10
Nine Lives	16	11
Lions Club	11	16
Elmhurst	10	17
EverReady's	7	20
National Guard	3	24

Hodges Ends Era In Basketball For North State Scoring Marks

By JIMMY ELLIS
Reflector Sports Editor

East Carolina College's Big Bobby Hodges hung up his basketball gear yesterday to mark the end of an era in North State Conference basketball.

When the 6-5 center of the Pirates put his gear away, he did it knowing that practically every scoring record the conference has to offer went with it.

Hodges' most important scoring achievement during the 25-game season completed Tuesday night was the establishment of a new four-year scoring record for the conference. The blonde bomber dropped in 2,018 points to eclipse the old record of 1,960, set by Ronald Rogers of Western Carolina last year. The total also established him as the leading college scorer of all time in North Carolina.

Hodges also set a new season's record for the conference. His 664 points for the year gave him an average of 26.6 points per game. The old record was 23.3 set last year by Guilford's Bob Shoaf.

The total of 664 points for the year was only 23 points shy of another record for Hodges: The single season total. Rogers, the Western Carolina All-America, holds that mark with 687 points. The record was set by Rogers last year.

Dominated Race

Hodges dominated the scoring race in the nine-team North State Conference throughout the entire season. He never fell below double figures in the scoring column although one team (Catawba) did hold him to 10 points. His personal highs for the year were registered against Elon (32 points), Appalachian (34), High Point (30), Appalachian (36), McCrary's (34), Elon (30), and Atlantic Christian (34).

The 30-point showing against Elon and the 34-point showing against Atlantic Christian enabled Hodges to claim still another scoring record, the tournament total for three games. In the tournament opener, Hodges dropped in 26 points to account for a total of 90 points in the three games. The old mark had been 81, set by Tony Sellari of Lenoir-Rhyne in 1952. The point-spree by Hodges in the tournament also resulted in his unanimous selection as the conference's Most Valuable Player, a selection based on tournament action.

Hodges wasn't by any means the whole show in East Carolina scoring during the year but his record-shattering performances would tend to indicate such. Three other members of the first five wound up with averages in excess of 10 points and the fifth member of the starting team was only a few tenths of a point shy of the 10 point mark.

Huffman Second

Forward Charlie Huffman, one of two All-Staters on the team (Hodges, naturally, was the other) was the number two man in the scoring. The Thomasville senior wound up with 385 points for an average of 15.2 points per game. The season was Huffman's best since his freshman year when he tallied 361 points.

Freshman forward Don Harris put on a late-season scoring show to claim the number-three team scoring spot. The Laurinburg High School graduate scored 283 points for an average of 11.3 per game.

J. C. Thomas, the Raleigh sophomore, was fourth in the list with 276 points. That figures to an average of 11 points per game.

Little Cecil Heath, the team's quarterback and playmaker, was fifth in the scoring list with 232 points and an average of 9.3 points.

The Pirates wound up the season with a record of 23 victories and two losses. They scored a total of 2,061 points during the year for an average of 82.4 points per game. The opposition was held to a total of 1,610 points, an average of 6.4 points per game.

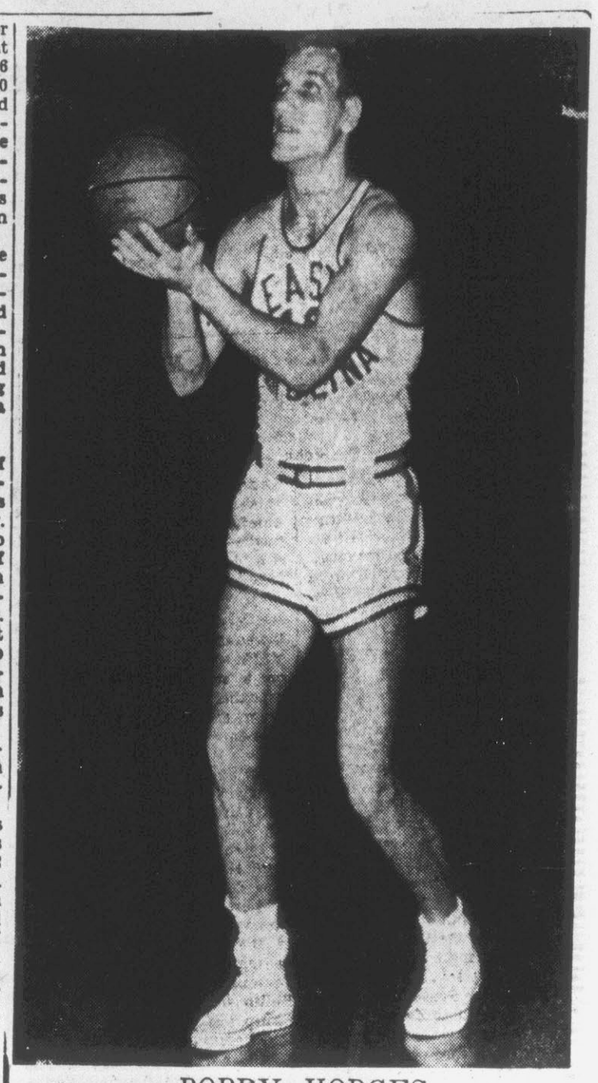

BOBBY HODGES
. . . Owns Almost All The Scoring Records

Besselink And Kroll Lead $10,000 Baton Rouge Open

By HIGH A. MULLIGAN

BATON ROUGE, La. (AP)—Musuar Al Besselink and chunky Ted Kroll led an eager pack of par busters into today's second round of the $10,000 Baton Rouge PGA Open Tournament.

Holding a one-stroke lead with first round 66s, the two New Yorkers will have to fight off a red-hot field that yesterday sent 31 golfers crashing through the par-72 barrier, despite a strong wind that raked the 6,411-yard Baton Rouge Country Club course.

Another 16 pros and amateurs were right on par.

A stroke off the front runners were Cary Middlecoff, tournament favorite; veteran Ed Furgol, winner of the Phoenix Open; and Mike Homa, from Rye, N. Y.

Besselink, playing out of Grossinger, N. Y., also has to contend with the uncertainty of an ailing right wrist. That might go out of kilter at any minute. This is one worry not shared by Kroll, the New Hartford N. Y., veteran, whose powerful drives cut a fancy caper in yesterday's shifting breezes.

Middlecoff served notice with a sensational 105-yard drop into the cup for an eagle on the par-5 second hole that he is out to justify his position as top money winner on the winter trail by finally finishing first in a tournament this year.

Nipping at the heels of Middlecoff and his mates were Wally Ulrich of Maplewood N. J., and Jerry Kesselring of Toronto, Canada, both at 68.

Bracketed a stroke behind are Jackie Burke Jr. of Kiamesha Lake, N. Y., winner here two years ago; Marty Furgol, Lemont, Ill.; Mike Souchak, Maramoneck, N.Y.; and Harold Williams, Reading, Pa. Another 10 are at 70.

Rusty Kemmerer, 2, helps his dad, Russ Kemmerer, right, and Pete Daley unpack their baseball gear at Boston Red Sox rookie tryout camp which opened Feb. 15. Kemmerer, a pitcher, and Daley, a catcher, played with Louisville, Ky. farm club in 1953. They were the first arrivals at the Florida tryout site. (AP Wirephoto)

One-Stroke Lead Held By Suggs

AUGUSTA, Ga. (AP)—Louise Suggs of Atlanta, one of the toughest competitors in the business set out today to shake off the bogeys and protect her one-stroke lead in the 15th Women's Titleholders golf tournament.

Louise put together a 38-35—73, one over men's par after a start which might have proved disastrous to a less steel-nerved golfer. She went bogey-bogey-bogey on the first three holes, but got back into form on the fourth by sinking a nine-foot putt for a birdie. Two 4-foot putts and a 15-footer for birdies helped offset two more over-par holes.

Patty Berg, the St. Andrews, Ill., veteran who has won the Titleholders five times, would have had a tie with Miss Suggs but for a one-in-a-million mishap. On the first hole, her putt hung on the lip of the cup and when she swung to tap it in, she missed the ball completely.

"And I had both hands on the putter. That's what makes it so funny," Patty commented. She wound up with 74.

Amateur Barbara Romack of Sacramento, Calif., who spent a lot of time in Florida working on her swing, and Betty Jameson, San Antonio Tex., were tied for third going into the second round of the 72-hole tourney. They had 75s.

Clustered at 76 were pros Babe Zaharias Tampa, Fla.; Alice Bauer Hagge, Sarasota, Fla.; Betsy Rawls, Spartanburg, S.C.; Marilynn Smith, Wichita, Kan.; and amateur Mickey Wright, San Diego, Calif.

The tournament over the 6,672-yard, men's par 36-36—72 Augusta Country Club course runs through Sunday.

Campbell Loses

HUTCHINSON, Kan. (AP)—Campbell Junior College of Buies Creek, N.C., met the loser of the Lon-Morris-Benton Harbor game in the second round losers bracket of the National Junior College basketball tournament here today.

The Camels lost to the Moberly, Mo., Greyhounds in the championship quarter-finals game last night, 68-50. The North Carolinians still have a chance to finish as high as fourth in the final tourney standings.

The free world produced about 340 million pounds of nickel in 1953.

Cage Scores

COLLEGE BASKETBALL
By the Associated Press
NIT TOURNEY
(Semifinals)

Holy Cross 75, Western Kentucky 69

Duquesne 66, Niagara 51

NAIA TOURNEY
(Quarterfinals)

Western Illinois 84, Southeastern Louisiana 79

Springfield (Mo) 65, East Texas 59

Arkansas Tech 81, St. Peters (NJ) 77

St. Benedict's (Kan) 62, Pasadena (Calif) 61

National Junior College Tourney
(Double-Elimination)
Winners' Bracket (Quarterfinals)

Moberly (Mo) 68, Campbell (NC) 50

Lon Morris (Tex) 77, Benton Harbor (Mich) 67

To Honor Champs

Members of the Varsity Club at East Carolina College are sponsoring a dinner for members of the college's championship football and basketball teams next Wednesday night.

The dinner will be open to the general public with tickets available at $2.00 apiece. The tickets can be obtained from Coach Jack Boone at the college. Boone can be reached by calling 6101, the college's phone number, and asking for Extension 40, the phone number in the coaches' office.

The dinner will be the first official recognition of the champions by the Varsity Club. A full program has been arranged.

Wake Forest To Open Bucs' Baseball Card

Wake Forest's Demon Deacons, annually one of the strongest college squads in the South, will open East Carolina College's 1954 baseball schedule.

The Deacons will meet the Pirates in the schedule opener on March 24 here in Greenville. The game will launch a 20-game schedule which was released this week by Dr. N. M. Jorgensen, Athletic Director at East Carolina.

The schedule includes 16 games with North State Conference opposition. The games will be played with the North State's Eastern Division teams, Elon, Atlantic Christian, High Point, and Guilford. The conference games will be played on a home-and-home basis with each club being met four times during the year.

Non-conference games include the two home-and-home affairs with Wake Forest and two home games with Montclair State Teachers College of New Jersey. The non-conference games will be played before the regular season gets underway.

Aspirants for the squad have been working out since March 1 under the direction of Assistant Coach Earl Smith. Smith will continue to direct the squad until Head Coach Jim Mallory is able to return to full-time duty. Mallory has been ill during the past two months.

The schedule:

March 24, Wake Forest; 26, at Wake Forest; 30, Montclair.

April 1, Montclair; 2, at High Point (doubleheader); 3, at Guilford; 9, Elon (doubleheader); 15, at Atlantic Christian; 24, Atlantic Christian; 26, at Atlantic Christian; 28, High Point (doubleheader); 30, Guilford.

May 5, Guilford; 7, at Guilford; 8, at Elon (doubleheader); 12, Atlantic Christian.

All-Stars Meet In Kiwanis Game

CHARLOTTE (AP)—South Carolina meets North Carolina tonight in the first annual Carolinas Kiwanis basketball classic.

The game pits a team of North Carolina high school all-stars against a similar team from South Carolina. It benefits the Charlotte Spastic Hospital.

The Mecklenburg Kiwanis Club, sponsors of the event, expect a crowd of about 3,500 at the Charlotte Armory.

The Tar Heels, coached by Carroll King of Raleigh and Ted Carter of Gastonia, are favored because of their depth. South Carolina, coached by Greenville Parker's Whitie Kendall and Orangeburg's Earl Steckel, own a half-inch height advantage but reportedly are slower than their foes.

Both squads tapered off with scrimmages yesterday. The Palmetto team reported the possible loss of Spartanburg's Ronnie Lamm, who sustained a sprained ankle in practice.

Kendall named Francis Brothers of Greenville's Senior High and Conway's Buddy Sasser as South Carolina co-captains. King withheld his choice of co-captains until today.

The probable starting lineup for South Carolina will have John Mallory of Orangeburg and Dean Crain, Greenville Senior, at forwards; Brothers at center, Sasser and Gene Suttlemyre of Orangeburg at guards.

North Carolina probably will start Carson McClain, Charlotte Central, and Charles Young, Asheville, at forwards; Phil Crockett, Greensboro, center; and Ed Berryhill, Charlotte Central, and Tommy McDonald, Greensboro, guards.

Fight Results

THURSDAY'S FIGHTS
By The Associated Press

WEST PALM BEACH, Fla. — Jake LaMotta, 169¾ New York, knocked out Johnny Pretzie 188, Boston, 4.

BALTIMORE — Willie James, 204½, Roxbury, Mass., outpointed Bert Whitehurst, 189, Baltimore, 10.

FALL RIVER, Mass. — Irving Steen 149, San Diego, Calif., stopped Gene LeBlanc, 149, Fall River, 10.

OMAHA—Carl Stafford, 145, Chicago, outpointed Emerson Butcher, 145, West Palm Beach, 10.

NEWARK, N.J.—Jimmy Champagne, 148, Philadelphia, stopped Wollie "Kid" Johnson, 148½, Orange N.J., 7.

Phantom Baseballers Work Out At Stadium

By WAYNE BISHOP
Reflector Sports Writer

Greenville's Phantom baseballers worked out at Guy Smith Stadium yesterday in preparation for the season opener in Rocky Mount March 19.

The Phantoms have gotten in a full week of practice this week and will have one more week of work before the lid-lifter. So far, Coach Bo Farley has worked his squad on fundamentals, stressing batting practice and fielding drills. Pitchers are expected to beat down hard next week and round into top form.

Veteran Team

Coach Farley's group this year is virtually loaded with veteran talent. Each starting position has a letterman returning there. The main weakness of the Greenville nine would be in reserve strength where Coach Farley is counting on help from newcomers to the team.

There is also a shortage of talent in the pitching department. In senior lettermen Dave Dickerson and Bill Hendrix, the Greenies have two fine hill performers; but beyond this pair there is no strength. Pony-league graduates Hudson Miller and Jim McGee could provide the reserve pitching strength needed.

The all veteran line-up at the present shows Billy Bost and Charles Ray Joyner battling for the first base berth, Jerry Phillips at second, Bob Howell at short, and Bobby Conway at third base. Dixie Hobgood, Leroy Quinn, and Doug Morgan compose the outfield with Bobby Nunn and Harold Edwards sharing the catching chores. Tommy Key Norris is a letterman infielder who will probably fill in for regulars at intervals.

The team will play all its home games at Guy Smith Stadium this year.

Wrestlers Gather

DAVIDSON, N. C.(AP)—More than 60 wrestlers representing six colleges and service teams competed in the Southeastern Junior AAU wrestling tournament here today.

The Cherry Point Marines were the favorites. They captured the Carolinas AAU wrestling tournament last year. Winners in the Southeastern will earn berths in the National AAU finals later this year.

EXHIBITION BASEBALL
By The Associated Press
THURSDAY'S RESULTS

Boston (A) 3, Chicago (A) 2

Cleveland (A) 7, Baltimore (A) 5

Detroit (A) 4, St. Louis (N) 1

Milwaukee (N) 11, New York (A) 3

Cincinnati (N) 7, Philadelphia (N) 6

Chicago (N) vs New York (N) at Phoenix, Ariz., ppd. high winds.

Brooklyn (N) 8, Philadelphia (N) 3

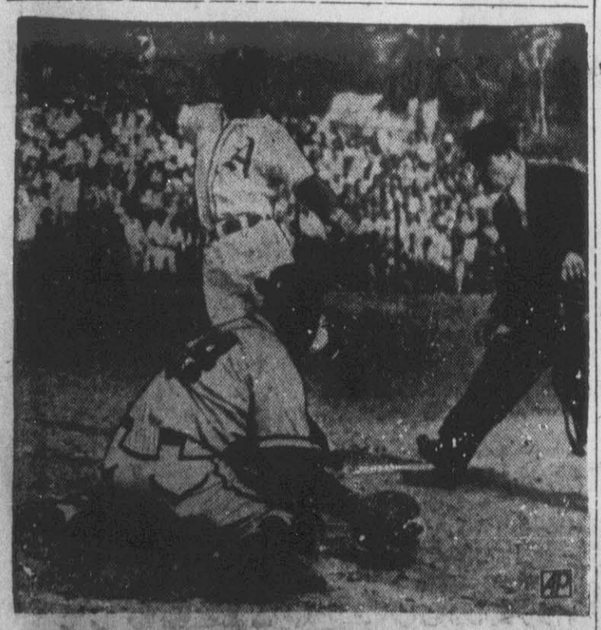

Bill Renna, Philadelphia Athletics' outfielder, slides home safely on Pete Suder's single to center. The play was from Walt Petersen to Jack Dittmer to catcher Charles White, who lost the ball. Umpire John Stevens calls play. Action was in the fourth inning of the Braves-Athletics exhibition game at West Palm Beach, Fla.

Jolly Cholly On Big Spot With Ambitious Milwaukee

By BEN OLAN
AP Sports Writer

For a team which has yet to celebrate its first birthday, the Milwaukee Braves are doing might well.

So well, in fact that Manager Charley Grimm says he's on the spot.

Yesterday, the Braves walloped the New York Yankees 11-3 clubbing four pitchers for 16 hits, including a home run by first baseman Joe Adcock.

"Our boosters in Milwaukee already have the championship won, not the pennant, the world championship," Grimm laughed. "All we have to do is play 154 games."

Although most of the experts have been giving Brooklyn a decided edge in the upcoming National League race, the Dodgers don't scare Jolly Cholly.

"The league is stronger," he observed, "and Brooklyn won't be able to knock off the other clubs as easily as they did last year. If we can get some breaks, we'll move up."

"Up" will mean the flag—because Milwaukee finished a surprise second to the Brooks in '53, after replacing Boston on March 18.

Grimm thinks the recent trade with the Giants which brought outfielder Bobby Thomson to the Braves will help the club a lot.

"Bobby gives us the power we needed and he also has added speed to the team. He'll play left field with Bill Bruton in center and Andy Pafko in right."

Thomson, who has been pounding the ball at a merry club this spring, doubled home a run in the opening inning and hit a single in the middle of a five-run third in yesterday's victory over the Yankees.

Meanwhile the Dodgers, apparently hitting their stride, trounced the Philadelphia Phillies 8-3 in a night game and Walter Alston used an all-varsity lineup for the first time. Duke Snider got the Brooks off to a good start with a three-run home run in the first inning and Billy Cox hammered a grand slammer in the third.

The Boston Red Sox chalked up their fifth straight one-run victory, edging the Chicago White sox 3-2 in 10 innings. Billy Goodman's triple followed by Charley Maxwell's single was the winning parlay.

Ray Herbert and Dick Donovan held the St. Louis Cardinals to four safeties as the Detroit Tigers defeated the St. Louis Cardinals 4-1. Stu Miller was the losing pitcher, yielding two runs on two hits, a hit batsman and an error in the sixth.

With outfielder Larry Doby driving in four runs, the Cleveland Indians handed the Baltimore Orioles their first exhibition setback 7-5. Doby and Bob Kennedy hit home runs in the Indians' 11-hit attack against three Baltimore pitchers.

The Cincinnati Redlegs, taking advantage of five Pittsburgh errors, nosed out the Pirates 7-6.

Outfielder Jim Rivera of the White Sox suffered chest and leg injuries when he crashed into a wall as the Cincinnati "B" team whipped Chicago's "B" squad 6-5. X-rays failed to disclose serious injuries and it is expected Rivera will be out only a few days.

William Penn
Blended Whiskey
Retail Price
$2.10 Pints
$3.35 Fifths
86 Proof
THE STRAIGHT WHISKEYS IN THIS PRODUCT ARE 4 YEARS OR MORE OLD. 35% STRAIGHT WHISKEY, 65% NEUTRAL SPIRITS, DISTILLED FROM GRAIN.
SCHENLEY & SORTS LIMITED, PEORIA, ILLINOIS

$10
WORTH of MERCHANDISE
FREE
AT
Hill's
If You Purchase As Much As $55.00 Worth of Merchandise
From HILL'S, Greenville, N. C.

Jesus Faces the Cross

ILLUSTRATED SUNDAY SCHOOL LESSON

Scripture—John 11:55—12:50.

By Alfred J. Buescher

Six days before the Passover, Jesus went to His friends' home in Bethany, and Lazarus, whom He had raised from the dead, was there. They made Him a supper, and Martha served them.

Mary took a costly ointment and anointed Jesus' feet, wiping them with her hair. Judas objected, but Christ said: "Let her alone; against the day of My burying hath she kept this."

As Jesus was coming to Jerusalem, many took branches of palm trees and went to meet Him, crying, "Hosanna; blessed is the King of Israel that cometh in the name of the Lord!"

Multitudes followed Jesus because they had heard of the raising of Lazarus. The Pharisees said: "Behold, the world is gone after Him." They planned to kill Him.

MEMORY VERSE—John 12:25.

Jesus Faces the Cross

MARY ANOINTS CHRIST'S FEET IN THE BETHANY HOME

Scripture—John 11:55—12:50.

By NEWMAN CAMPBELL

AT THIS time of the year we look toward the coming of Easter, on Apr. 18, and to the Resurrection of our Lord. Also we anticipate the coming of spring, when "the flowers appear on the earth, the time of the singing of birds is come, and the voice of the turtle is heard in the land."—The Song of Solomon 2:12.

Our lesson today and those immediately following tell the incidents of the last week of Christ's life on earth—Holy Week.

"There seems to be throughout the narrative recording the events of the earlier part of the week an atmosphere of tension, expectancy, and there hovers over all that takes place and all that is being said the realization that the death of Christ is not far away," Dr. Wilbur Smith writes.

As we read the Lesson we feel that tension and foreboding. The last three verses of chapter 11 tell us that the Passover was near and many went to Jerusalem before the Passover "to purify themselves." They looked for Jesus and asked one another, "What think ye, that He will not come to the feast?"

The Pharisees and chief priests had given a command that if any knew and saw Him they were to tell them so that they might seize Him.

On Saturday evening, Apr. 1, Jesus went to the home of Mary, Martha and Lazarus, in Bethany, and they made a supper for Him. Lazarus, whom Christ had raised from the dead, was present, and the disciples too, but we are not told who they were except that Judas who was to betray his Lord was there.

Martha waited on the guests, but Mary evidently sat or stood watching her Master; and then she took an expensive and fragrant ointment, and anointed His feet with it, and the house was filled with its fragrance. She wiped His feet with her long hair and quite possibly dropped some tears on them, sensing that her Friend's time was near.

Judas, that traitor and hypocrite, reproached her, saying that so expensive an ointment should rather be sold and the money given to the poor, not that he had any charitable feelings for the poor, "but because he was a thief, and had the bag, and bare what was put therein." Jesus and His disciples shared everything, you remember, and what money they had was put into the common bag to be used when one had need, and Judas carried it.

Jesus answered Judas: "Let her alone; against the day of My burying hath she kept this. For the poor always ye have with you; but Me yet have not always."

"Many people came to this home in Bethany to see Jesus and Lazarus, whom the Lord had raised from the dead, but the chief priests "consulted that they might put Lazarus also to death." We do not know whether they killed Lazarus.

On the next day, Jesus started for Jerusalem, and those who believed on Him went to meet Him, as He was riding to the Passover on a small donkey. They took branches of palm trees, waving them and crying, "Hosanna: blessed is the King of Israel that cometh in the name of the Lord."

Seeing this demonstration, the Pharisees said among themselves, "Perceive ye how ye prevail nothing? Behold, the world is gone after Him," showing their jealous rage at those who preferred the Lord to them.

There were also certain Greeks who visited Jerusalem at the time of the Passover, and they, also, having heard about Jesus, were anxious to see Him. They asked Philip to point Him out, and Philip told Andrew and Andrew told Jesus, who said:

"The hour is come, that the Son of Man should be glorified. Verily, verily, I say unto you, except a corn of wheat fall into the ground and die, it abideth alone: but if it die, it bringeth forth much fruit.

"He that loveth his life shall lose it; and he that hateth his life in this world shall keep it unto life eternal."

A seed that is put into the ground apparently dies, but from it new life springs. So by Jesus' death as an earthly Man, He rose again to new life, and to become the source of salvation for millions.

Then Christ became troubled: "and what shall I say? Father save Me from this hour; but for this cause came I unto this hour.

"Father, glorify Thy name. Then came a voice from heaven, saying, I have both glorified it and will glorify it again."

Some heard the voice, but not the words and thought it was thunder. Others said "An angel spake to Him."

"Jesus answered, and said, This voice came not because of Me, but for your sakes.

"Now is the judgment of this world: now shall the prince of this world be cast out. And I, if I be lifted up from the earth, will draw all men unto Me."

The people asked, "Who is this Son of Man?" and Jesus answered,

"Yet a little while is the light with you. Walk while ye have the light, lest darkness come upon you: for He that walketh in darkness knoweth not whither he goeth. While ye have light, believe in the light, that ye may be the children of light."

In spite of all the miracles Jesus performed, they still did not believe in Him.

MEMORY VERSE

"He that loveth his life shall lose it; and he that hateth his life in this world shall keep it unto life eternal."—John 12:25.

Based on copyrighted outlines produced by the Division of Christian Education, National Council of the Churches of Christ in the U.S.A., and used by permission. Distributed by King Features Syndicate

The Golden Text

Jesus in Gethsemane.

"He that loveth his life shall lose it; and he that hateth his life in this world shall keep it unto life eternal."—John 12:25.

County Churches

FOUNTAIN FIRST BAPTIST
Rev. Richard L. West, pastor
10:00 a.m.—Sunday School, Mr L. P. Yelverton, superintendent
11:00 a.m.—Services 1st and 3rd Sundays

FOUNTAIN PRESBYTERIAN
Rev. Philip M. Cory, pastor
10:00 a.m.—Sunday School, Mr R. A. Fountain, superintendent
11:00 a.m.—Services 2nd and 4th Sundays
7:30 p.m. Tues.—Prayer Service

FALKLAND PRESBYTERIAN
Rev. Philip M. Cory, pastor
10:00 a.m.—Sunday School, Mr. W. J. Little, superintendent
11:00 a.m.—Service 1st Sunday
7:00 p.m.—Worship service 2nd, 3rd, 4th Sundays

GRACE PRESBYTERIAN
Rev. Philip M. Cory, pastor
10:00 a.m.—Sunday School, Mr. W. J. Moore, superintendent
11:00 a.m.—Service 3rd Sunday
7:00 p.m.—Service 1st Sunday
7:00 p.m. Mon.—Youth League
7:00 p.m. Thurs.—Choir Rehearsal

ASPEN GROVE F.W.B. CHURCH
Rev. M. E. Godwin, pastor
10:00 a.m.—Sunday School, Mr. Clifton Gardner, superintendent
11:00 a.m.—Worship 2nd and 4th Sundays
6:00 p.m.—League each Sunday
Quarterly Meeting on 2nd Saturday, March, June, September and December. Services for each meeting at 11:00 a.m., 3:00 p.m. and 8:00 p.m.

DILDA GROVE F.W.B. CHURCH
Rev. Robert Lee Norville, pastor
10:00 a.m.—Sunday School, Mr. Glenwood Wooten, superintendent
11:00 a.m.—Service 4th Sunday
7:30 p.m.—Service 4th Sunday
7:30 p.m. Thurs.—Prayer Service
Quarterly meeting on 4th Saturday, January, April, July and October. Services for each Quarterly Meeting at 11:00 a.m. and 2:00 p.m.

OTTERS CREEK F.W.B. CHURCH
Rev. Charlie L. Hamilton, pastor
9:45 a.m.—Sunday School, Mr. Raymond Jefferson, superintendent
11:00 a.m.—Services 1st and 3rd Sundays
7:30 p.m.—Services 1st and 3rd Sundays
8:00 p.m. Wed.—Prayer Service
Quarterly meeting on 3rd Saturday, March, June, September and December. Services for each quarterly meeting at 11:00 a.m. and 1:00 p.m.

CHICOD PRESBYTERIAN
Rev. E. Lee Willingham, III, pastor
10:00 a.m.—Sunday School, Mr. William Smith, superintendent
11:00 a.m.—Worship Services 1st and 3rd Sundays
7:30 p.m.—Worship Service 2nd and 4th Sundays
7:30 p.m. Mon.—Youth Fellowship

ST. PAUL PENTECOSTAL
Washington Highway
Rev. B. C. Harrell, pastor
10:00 a.m.—Sunday School, Bill Harrington, superintendent
11:00 a.m.—Worship Service
7:30 p.m.—Worship Service
7:30 p.m. Thurs.—Prayer Service

BALLARD'S PRESBYTERIAN
Rev. H. W. Dale, pastor
10:00 a.m.—Sunday School, R. H. Lloyd, superintendent
11:00 a.m.—Services 1st and 3rd Sundays
7:30 p.m.—Worship services 2nd and 4th Sundays

HOLLYWOOD PRESBYTERIAN
Rev. E. Lee Willingham, III, pastor
10:00 a.m.—Sunday School, Mr. Horace Branch, superintendent
11:00 a.m.—Worship Service 2nd and 4th Sundays
7:30 p.m.—Worship Service 1st and 3rd Sundays
7:30 p.m. Wed.—Prayer Meeting
7:30 p.m. Fri.—Youth Fellowship and Pioneer Fellowship

PARKER'S CHAPEL F.W.B.
Rev. W. H. Willis, pastor
10:00 a.m.—Sunday School, Mr Paul W. Harris, superintendent
11:00 a.m.—Service 2nd Sundays
7:30 p.m.—Service 2nd Sundays

GRIMESLAND CHARGE
Rev. Noah B. Hill Jr., minister
Salem—Services 1st and 3rd Sunday morning, 3rd Sunday night.
Grimesland—Service 1st and 4th Sunday night, 2nd Sunday morning.
Providence—Service 2nd Sunday night, 4th Sunday morning.

PLEASANT HILL F.W.B. CHURCH
Rev. S. R. Kennedy, pastor
10:00 a.m.—Sunday School, L. D. Stanley, superintendent
11:00 a.m.—Services 1st and 3rd Sundays
8:00 p.m.—Services 1st and 3rd Sundays

BLACK JACK F.W.B. CHURCH
Rev. Floyd B. Cherry, pastor
10:00 a.m.—Sunday School, Floyd Paramore, superintendent
11:00 a.m.—Services 1st and 3rd Sundays
6:30 p.m.—League each Sunday
7:30 p.m.—Services Saturday and Sunday
7:30 p.m. Wed.—Prayer Service

GUM SWAMP F. W. B. CHURCH
Rev. D. W. Alexander, pastor
10:00 a.m.—Sunday School, Floyd P. Harris, superintendent
11:00 a.m.—Services 2nd and 4th Sundays
7:30 p.m.—Service 4th Sunday

ROSE HILL F. W. B. CHURCH
Rev. S. R. Kennedy, pastor
10:00 a.m.—Sunday School, A. Poe Worthington, superintendent
11:00 a.m.—Services 2nd and 4th Sundays
7:30 p.m.—Services 2nd and 4th Sundays

BELL ARTHUR CHRISTIAN
10:00 a.m.—Church School
11:00 a.m.—Services 1st and 3rd Sundays
7:30 p.m.—Services 1st and 3rd Sundays

MOUNT PLEASANT CHRISTIAN
Rev. William Clifton, pastor
9:45 a.m.—Sunday School, O. J. Stancil, superintendent
11:00 a.m.—Worship Service each Sunday.
7:30 p.m.—Worship Service each Sunday.
7:30 p.m. Wed.—Bible Study
7:30 p.m. Thurs.—Choir Practice

BOYD MEM. PRESBYTERIAN
Rev. W. D. Morton, pastor
10:00 a.m.—Sunday School
11:00 a.m.—Worship Service

BELL ARTHUR METHODIST
Rev. J. O. Jernigan, pastor
1st Sunday 11:00 a. m.—Monk Memorial
1st Sunday 7:30 p.m.—Bell Arthur
2nd Sunday 11:00 a.m. — Bell Arthur
2nd Sunday 7:30 p.m.—Wesley
3rd Sunday 11:00 a.m.—Wesley
3rd Sunday 7:30 p.m.—Bell Arthur
4th Sunday 11:00 a. m.—Bell Arthur
4th Sunday 7:30 p. m.—Monk Memorial

PINEY GROVE F.W.B. CHURCH
Rev. R. N. Hinnant, pastor
10:00 a.m.—Sunday School, H. P. Tyson, superintendent
11:00 a.m.—Service 2nd Sunday

SWEET GUM GROVE F. W. B.
Rev. J. B. Narron, pastor
10:00 a.m.—Sunday School, Marion Nobles, superintendent
11:00 a.m.—Services 1st and 3rd Sundays
7:30 p.m.—Services 1st and 3rd Saturdays

REEDY BRANCH F.W.B. CHURCH
Rev. Henry Melvin, pastor
10:00 a.m.—Sunday School, Russell Little, superintendent
11:00 a.m.—Worship Service
7:30 p.m.—Worship Service

HICKORY GROVE F.W.B.
Rev. L. B. Manning, pastor
10:00 a.m.—Sunday School, Kenneth Manning, superintendent
11:00 a.m.—Service 3rd Sunday
7:30 p.m.—Service 3rd Sunday

PACTOLUS BAPTIST CHURCH
Rev. C. F. Laughlin, pastor
10:00 a.m.—Sunday School, Mr Noel Lee, superintendent
11:00 a.m.—Service each Sunday
6:30 p.m.—B.T.U. each Sunday
7:30 p.m.—Service each Sunday

BLACK JACK F. W. HOLINESS
Rev. G. H. Turner, pastor
10:00 a.m.—Sunday School, Van Mills, superintendent
11:00 a.m.—Service 1st Sunday
6:30 p.m.—Youth Service each Sunday.
7:30 p.m.—Service 1st Saturday
7:30 p.m.—Service 1st Sunday

ROUNTREE CHRISTIAN CHURCH
10:00 a.m.—Church School
11:00 a.m.—Service 4th Sunday
7:30 p.m.—Christian Men's Fellowship each 4th Sunday.

OAK GROVE CHRISTIAN
Rev. John White, minister
10:00 a.m.—Sunday School
11:00 a.m.—Services 1st, 2nd, 3rd and 4th Sundays
7:30 p.m.—Worship Service

GRIFTON MISSIONARY BAPTIST CHURCH
Rev. F. Milam Johnson, pastor
9:45 a. m.—Sunday School, Mr. John Rooney, superintendent
11:00 a.m.—Morning Worship
6:30 p.m.—Baptist Training Union
7:00 p.m. Wed.—Prayer Meeting

GRINDEL CREEK CHURCH OF GOD
Rev. Wade Crotts, pastor
10:00 a.m.—Sunday School
11:00 a.m.—Morning Worship
7:00 p.m.—Evening Worship
7:45 p.m. Wed.—Prayer Service

JEHOVAH'S WITNESSES
Falkland Highway
7:00 p.m. Sun.—Bible Study and Lecture
7:45 p.m. Fri.—Service Meeting
9:00 p.m. Fri.—Theocratic Ministry School

SAINT STEPHEN'S EPISCOPAL CHURCH
Haddock's Crossroads
10:30 a.m.—Morning Prayer 2nd Sunday
11:00 a.m.—Morning Prayer 4th Sunday

ELM GROVE F.W.B. CHURCH
Ayden, N. C.
Rev. James Lynn, pastor
10:00 a.m.—Sunday School, Mr. J. T. Beddard, superintendent
11:00 a.m.—Worship 1st and 3rd Sundays
6:30 p.m.—League each Sunday
7:30 p.m. Wed.—Mid-Week Prayer Service
We welcome visitors to all services.

RED OAK CHRISTIAN CHURCH
Rev. Harold Tyer, minister
9:45 a.m.—Sunday School, F. L. Allen, superintendent
11:00 a.m.—Services each Sunday

PUBLIC NOTICES

ADMINSTRATRIX' NOTICE

Having qualified as Administratrix of the estate of Robah E. Joyce, deceased, late of Pitt County North Carolina, this is to notify all persons having claims against the estate of the deceased to exhibit them to the undersigned administratrix at Greenville, North Carolina, on or before the 11th day of February, 1955, or this notice will be pleaded in bar of their recovery. All persons indebted to said estate will please make immediate payment to the administratrix.

This the 11th day of February, 1954.

STELLA T. JOYCE,
Administratrix of the estate of Robah E. Joyce
Feb. 12-19-26 Mar. 5-12-19

NOTICE
NORTH CAROLINA
PITT COUNTY

The undersigned, having qualified as Administrator of the estate of Clinton B. Galloway, deceased, late of Pitt County, this is to notify all persons having claims against said estate to present them to the undersigned on or before the 13th day of February, 1955, or this notice will be pleaded in bar of their recovery All persons indebted to said estate will please make immediate payment to the undersigned.

This the 11th day of February, 1954.

ERCELL S. WEBB,
Administrator of Clinton B. Galloway
Feb. 12-19-26 Mar. 5-12-19

NOTICE
NORTH CAROLINA
PITT COUNTY

The undersigned having qualified as administrator of the estate of Dora Cox Porter, deceased, late of Pitt County, this is to notify all persons having claims against said estate to present them to the undersigned on or before the 19th day of February, 1955, or this notice will be pleaded in bar of their recovery.

All persons indebted to said estate will please make immediate payment to the undersigned.

This the 19th day of February, 1954.

G. S. PORTER
Chicod, N. C.
Administrator of the estate of Dora Cox Porter
Feb. 19-26 Mar. 5-12-19-26

NOTICE TO CREDITORS

Having qualified as administrator of the estate of J. D. Hemmingway, deceased, late of Pitt County, N. C., this is to notify all persons having claims against the estate of said deceased to exhibit them to the undersigned at Bethel Rte. 3, N. C., on or before the 26th day of February, 1955, or this notice will be pleaded in bar of their recovery. All persons indebted to said estate will please make immediate payment.

This the 26th day of February, 1954.

W. E. HEMMINGWAY, Administrator of J. D. Hemmingway, deceased
Feb. 26 Mar. 5-12-19-26 Apr. 2

Youths On Roof Stopped Traffic

BOSTON (AP)—Two youths sitting on the roof's edge of an 11-story office building on busy Park Square brought rush-hour traffic to a standstill and attracted hundreds of terrified onlookers last night.

Police cleared the area beneath the youths and firefighters worked frantically to set up life nets.

Meanwhile, two policemen ascended to the roof and pulled the boys back to safety.

The youths were identified as Michael A. Sabia of Winthrop and Walter T. Rich of Wellesley, both 16 and both students at exclusive St. Sebastian's Country Day School Newton.

"There was nothing to get excited about," they said later. "We did it just as a gag. The boys at the school dared us."

GET LEGAL AID

NORMAN, Okla. (AP)—Sailors in legal trouble take their woes to University of Oklahoma law students. Most problems, say Naval Air Technical Training Center officers here, are settled on the spot. The toughies are referred to the county bar.

NOTICE
NORTH CAROLINA
PITT COUNTY

The undersigned, having qualified as Administrator of the estate of Lydia King, deceased, late of Pitt County, this is to notify all persons having claims against said estate to present these to the undersigned, on or before the 6th day of March, 1955, or this notice will be pleaded in bar of their recovery.

All persons indebted to said estate will please make immediate payment to the undersigned.

This 4th day of March, 1954.

ELIAS KING, Administrator
Richard Powell, Atty.
107 E. 2nd St.
Greenville, N. C.
Mar. 5-12-19-26 Apr. 2-9

Saad's Shoe Shop
113 Grande Ave.
Prompt Expert Service
Work Guaranteed
Dial 2056

First Federal
Savings and Loan Assn.
Of
Greenville
3%
Current Dividend Rates
On Insured Accounts
Assets Over $4,000,000

"Your One Stop Food Store"
More Food For Less Money
'Nothing but the Best'

Pet Dry Milk, Large Size Jar 34c
Morton's Salt, 26 oz. Pkg. 10c
Chicken Chow Mein, Complete Dinner 63c
Wesson Oil, Pt. Bottle 36c
Flako Pie Crust, 8 oz. Pkg. ..... 2 for 35c
Nylon Whitener, $1.00 Bottle for .. 'Pt' 75c
Campbell's Pork & Beans, 17 oz. Can ..... 2 for 25c
Libby's Sour Kraut, No. 2½ Can 19c
Sugar, 5 lbs. Bag 49c
Fancy Grapefruit Juice, 46 oz. Can 22c

FRESH VEGETABLES—Corn, Collards, Turnip Salad, Squash, Kale, Snap Beans, Cabbage, Cucumbers, Pepper, Bunch Turnips, Celery, Lettuce, Tomatoes. Fruit—Apples, Bananas, Grapefruit and Lemons.

AA BRANDED WESTERN STEER

Swift's Choice Round Steak, lb. .. 88c
Choice Ground Steak, lb. 69c
Choice Sirloin Steak, lb. .. 98c
Swift's Select Chuck Roast, lb. .. 69c
Fresh and Corned Backbone, lb. 55c
Fresh Pork Roast, 4 to 6 lbs., lb. 59c
Cured Ham Sliced, lb. 49c
Good Ham Hocks Free 00c

Smithfield Hams — Swift's Premium Fryers

GARRIS GROCERY
Greenville's Food Center
GRADE "A" MARKET
E. FIFTH CONTANCHE • Dial 3168 • Free DELIVERY

GOOD DISCING... with ease

You'll like this new Allis-Chalmers tractor-mounted harrow. It's close-coupled . . . handier . . . gets in the corners . . . close to the ends . . . does excellent work.

Hydraulic control lifts the entire disc off the ground . . . easy to turn or transport.

Free-rolling BAL-PAK bearings are lubricated for life — never need greasing. *Free-Swing* — it makes tractor operation easier. Single, low hitchpoint . . . ahead of the tractor rear axle . . . leads disc blades into the ground. Automatic SNAP-COUPLER hitches instantly.

Torsion frame allows gangs to flex with ground contours.

Handles with ease, under all field conditions. Makes a smooth seedbed. You'll say this is the disc you have always wanted.

For Allis-Chalmers CA, WD and WD-45 Tractors. Sizes: 5½, 6½, 7 and 8-foot. Smooth or cutaway blades in any combination.

BAL-PAK and SNAP-COUPLER are Allis-Chalmers trademarks.

ENJOY the National Farm and Home Hour — NBC—Every Saturday

ALLIS-CHALMERS SALES AND SERVICE

Hendrix-Barnhill Equipment Co.
Phone 4122 — 2004 Dickinson Avenue

STOP Root-Knot with NIAGARA SOILFUME 85

Soil fumigation with Niagara Soilfume 85 is helping growers of tobacco to greater profits through controlling nematodes and other soil pests. These insects prey on the roots of plants and seriously limit yields.

Soilfume 85 contains the effective agent, ethylene dibromide. Just treat the soil before planting. Consult your supply dealer for details.

If you do not know your Soilfume dealer see

James Keel
At Keel's Warehouse
Greenville, N. C.

Yes, sir! I've found Completely Satisfactory eyeglass service at

Ridgeway's OPTICIANS, Inc.
5 Points
Greenville, N. C.

Your eye practitioner and Guild optician can change your entire outlook on life.

The Doctor Disagrees

By Elizabeth Seifert

CHAPTER THIRTY FIVE

FOR AN hour Craig gave Shelly a wonderful time; for an hour they danced, they went out on the verandah and listened to the rain; then they danced again. He was smitten—as she had counted on his being. He'd meant that kiss. His manner said so, as they danced—said so to Shelly, and to all who watched. And everyone watched. Other men tried to cut in; he shook his head, and she laughed gaily at them. For tonight at least she was again a popular girl, lovely—young—

But when she saw E.J. approaching, she said warmingly to Craig "I promised him a dance."

"He's a lousy dancer."

She laughed. "Yes, he is."

"And he—all the Carrs—would want you to have a good time. Wouldn't they? They're pleased that you're having one?" His voice flattened with irony.

Her face went dead white—just for a second. Then she laughed. "Oh, yes, they say all the time that they want me to be happy."

But it was over; the magic hour was gone, the blinding stardust scattered.

Craig knew it. When, near the door she drew out of his arms, his eyes were grave, and he made no protest. "Don't be sorry," he said deeply.

Her eyes flashed blindly in his direction and she turned away.

When she came out with her coat, her car was at the steps, but Craig was nowhere about.

She drove home at a steady pace, not racing now. She went quietly into the house and up to her room. Thoughtfully, she again changed her clothes. This time she put on a suit of lavender-blue linen; she gathered some things into a small bag, crossed the hall to speak briefly at the door of Myra's room and went again to her car.

She turned into the highway, toward the city. She must think—about what she had done. And about what she was going to do . . .

It rained intermittently, all that night, all the next day. When Eleanor came into the Carr house on Sunday afternoon, the family were indoors; their greeting to her was constrained.

Eleanor had come for a definite purpose. "I hope I haven't barged into a family conference," she said warmly. "Though I counted on most of you being here."

"You're always welcome, dear," said May Anna.

"Was there something special, Eleanor?" Ruth asked bluntly.

Eleanor glanced at her. Her glance, and her manner, marked the contrast between her own slim, dark elegance in green and Ruth's too-large, dark frumpishness in a brown printed silk. The three Carr women stiffened. This girl, they feared, had "something on the family," so they sat in the silence usual to them at times of family crisis.

Everett smiled at the girl in green, and she nodded. "I always have felt as if this were my second family," she said earnestly. "And when I realized I was worrying so much about a matter that was, after all, your concern, why—I came over here."

Now the men too, began to look apprehensive. Not Willard, of course. One had to hit him with a baseball bat. But E.J. and his father had indeed been "in conference" before Eleanor's arrival.

"Just tell us what you think has happened, Eleanor," said Everett a bit brusquely. However she might feel, she was not a part of the family, and it was Carr practice to guard its ranks closely and jealously.

She looked down at her gloved hands. "I'll tell you what I saw . . ." she said, as if reluctantly. "I don't mean to interpret or judge. But I felt—since I saw this entirely by chance . . ."

The silence in the room was so complete that the falling of a rose petal upon a magazine cover was audible.

"Of course," Eleanor went on, "you were all at the club last night. I saw you all watching Shelly and Dr. Talboy."

Now the room's silence was fringed with frosty little icicles. Eleanor saw them glitter and felt their chill, but she did not falter.

May Anna, perhaps remembering Shelly's charge that this girl's stories might be colored by jealousy, ventured to speak. "We all thought it very rude of the doctor to neglect you as he did," she said in her soft, breathless fashion. "When a man invites one girl to a party and then—"

"Eleanor was invited to be my guest last night," said Kate, flatly. "Weren't you, Eleanor?"

"Why, in a way, I suppose I was." Now her dark eyes were hard. If the Carrs were going to unite against her—well—they'd regret it. "I'm sorry if I offended you by eating my dinner with Craig."

Butter wouldn't melt in her mouth! thought Everett. What can the girl be up to? His skin crawled, unpleasantly cold.

"I wasn't thinking of myself when I mentioned his behavior at the club last night," the girl continued, pleased now. Showing her pleasure "I know it must have been hard for all of you to watch the performance he and Shelly put on. Everyone felt so sorry for you. And then later, when I just happened to be driving past and saw Shelly come out of her house with a traveling bag—and drive away—

"I didn't sleep, thinking of how awful it must be for you. And I phoned this morning before I went to church, and that odd woman who stays there just said she was out of town. So—I decided to tell you what I'd seen. I thought you might be worrying about her."

She stopped talking, and lifted a bland, beautiful face to the assembled Carrs. They all regarded her, their own faces inscrutable. This each one felt sure, was the way the town, and their closest friends, would look, and feel, and be—

So long had the Carrs ruled Norfolk, in business, in society—the closest anyone had ever come to "getting something on the Carrs" was when Stephen married Shelly Arnold, and that glamor picture had appeared in the newspaper. They had moved in immediately then stopped all mention of his bride and her background; and the bark of their family impeccability had immediately grown over the tiny scar, healing assured by their generosity to Shelly, their kind inclusion of her in everything the family did.

But now—

"What time was this?" asked Evtrett, standing up in the center of the room, "when you saw that?" "Oh, I'm not sure exactly. Midnight—perhaps as late as one o'clock."

"How did you happen to be on Madison avenue at that time of night?" asked E.J. sharply. "Was anyone with you?"

"Fortunately not," Eleanor answered his second question.

Everett threw an annoyed glance at his son. Would the man never learn . . .

"Why were you there?" E.J. hastily repeated his first question.

Eleanor smiled. "My behavior," she said sweetly, "I think needs no explanation. And, of course, you don't need to believe that I saw Shelly leave as if—well—not permanently perhaps—but as if she were going to be gone for a while."

"Was she alone?" asked Everett hardily.

Eleanor tugged at her short gloves, and stood up. "I wouldn't want to say any more," she said gently. "I thought—if that woman at their house would be as evasive with you as she was with me, you'd worry. I thought you might be worried at not being able to reach Shelly—and since I had seen her leave—"

"We knew she was gone," said Everett firmly. "But I thank you for your good intent Eleanor."

Well, of course, a man like that knew how to rid himself of an unwelcome caller. Without much of anything more being said, he escorted the girl to the door, stood on the verandah until she had driven away, then he walked heavily down the hall again to join his family.

"She wanted to keep us from worrying," he said wryly as he came into the room.

"Do you believe what she told?" asked Kate wide-eyed.

"Oh, sure. She followed Shelly from the club, and waited, watched the house—Maybe she expected something besides what she got."

"What kind of something?" asked Ruth, her face blank.

"Look," said her father, "you're old enough, Ruth not to make yourself out so dumb! Shelly left the club alone. We know that. But I'm certain Eleanor thought Dr. Talboy would follow her and go into the house—"

"Oh, Papa!" moaned May Anna.

"Eleanor looks as smooth as caramel creme," said Everett brusquely. "But just the same she's a jealous woman. First Stevie, and, last night, Talboy, publicly picked Shelly instead of her; there's nothing she'd stop at. I don't think she saw much—except Shelly coming out with bags and driving off Maybe she followed her and knows if she left town alone. Offhand, I'd say she did go alone. Eleanor would have managed to tell us if she had not. But the thing is, now what are we going to tell Stevie?"

(To Be Continued)

(Copyright, 1953, by Elizabeth Seifert.)

(Distributed by King Features Syndicate.)

Crossword Puzzle

ACROSS
1. Germ cell
4. Judges' bench
8. Quarrel
12. Extinct bird
13. Part of the eye
14. Edible rootstock
15. Concern
17. Butter substitute
18. Youth period
19. Play carelessly
21. Jackdaw
23. Most recent
26. Endures
30. Beverage
31. Eager
32. Head covering
33. Heavenly body
34. Seine
35. At no future time
37. One who shoots from ambush
39. Born
40. Fisherman's accessories
42. Legally sound
46. Arch
48. Earlier
50. Detest
51. Sly look
52. Armpit
53. Organs of sight
54. Period of fasting
55. Beam

DOWN
1. Give out
2. Departed
3. Movable barrier
4. Treasurer
5. Salutation
6. Headland
7. Cattle raisers
8. Strong
9. Fan palm
10. Exist
11. Also
16. Finished
20. Abyssinian governor
22. Cataract
24. Cauterize
25. Weed
26. Converts to leather
27. Baking chamber
28. Go to law
29. Hebrew letter
33. Daub
35. Clock in the shape of a ship
36. Return
38. Sheets of glass
41. Large knife
43. Teller of untruths
44. City in Kansas
45. Heavy wagon
46. Personal pronoun
47. Remunerate
49. Decade

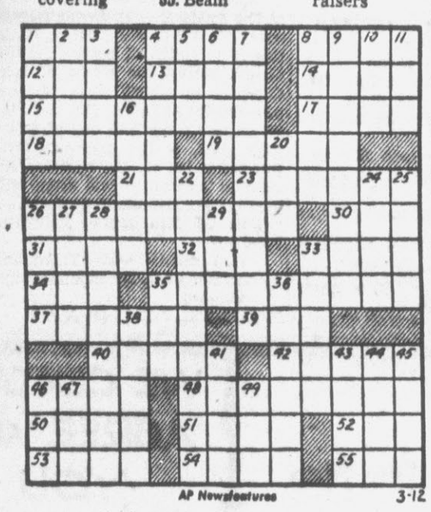

AP Newsfeatures 3-12

EMS PARIS SAY
RUT ELITE LIE
EGO LAP PEERS
OTIS SAVE
MALIC BOLIVAR
AD CABAL LENA
DOP NERVE SIR
ABUT SEEMS LE
MERRIER PURER
PINT FINE
SCOPE CAR BEF
ARS ROUTE UVA
DYE TRESS TAR

Solution of Yesterday's Puzzle

GREAT OAK
BLENDED WHISKEY

$2.00 pint
$3.20 fifth
86 proof, 70% Grain Neutral Spirits
Austin Nichols & Co., Inc.

Spring Elections Near For Students At ECC

Student politics and campaigning are a chief topic of conversation on the East Carolina campus as the general spring election of officers of the Student Government Association for 1954-1955 draws near. Voting will take place Thursday, March 18, from 9 a.m. until 6 p.m.

Posters carrying the photographs of candidates and their slogans are on display in various buildings over the campus; and those running for office and their campaign managers are making energetic appeals for support. The "East Carolinian," student newspaper, published this week under banner headlines the roster of candidates and biographical sketches of those seeking major offices.

President John D. Messick of East Carolina will be guest speaker at an all-student assembly Wednesday, March 17, when candidates will be introduced and given an opportunity to speak briefly.

Charlie A. Kluttz of Henderson and Wade H. Cooper of Raleigh are in the race for the presidency of the Student Government Association, most influential student office on the campus.

Cooper, now second vice president of the Student Government Association, is an officer of the college Aquatic Club, president of the Wake County Club, and a member of the swimming team and the Young Democrats Club. Both he and Kluttz were among East Carolina representatives at the recent Student Legislature in Raleigh.

Kluttz served last fall as student chairman of the annual observance of Homecoming Day for Alumni at the college. He heads the campus chapter of the Alpha Phi Omega fraternity; is music director of the East Carolina Collegians dance band and president of Slay Hall, men's dormitory; and will act as director of guides this spring at the annual High School Day celebration on the campus.

Howard Rooks of Turkey is unopposed for the position of student treasurer; and T. Parker Maddrey of Seaboard, for that of historian of the Student Government Association.

More than thirty candidates have been announced for the offices of first and second vice president, secretary, and first assistant treasurer, and for positions on the Men's and the Women's Judiciaries.

The table on which Abraham Lincoln signed the Emancipation proclamation is in the Connecticut State Library at Hartford.

WNCT SCHEDULE

FRIDAY
2:45—Afternoon Melodies
3:00—Afternoon Theatre
4:00—Woman With A Past
4:15—Music With A Fashion
4:30—On Your Account, NBC
5:00—Cactus Jim
6:00—News
6:15—Sports
6:20—Weather
6:25—Safety Tips
6:30—Riders of Purple Sage
6:45—Farm Facts
7:00—Circle C Jamboree
7:15—Jewel Box Jamboree
7:30—Douglas Edwards, CBS
7:45—Perry Como, CBS
8:00—Boston Blackie
8:30—Playhouse, ABC
9:00—Life of Reilly, NBC
9:30—Cavalcade of America, ABC
10:00—Cavalcade of Sports, NBC
10:45—Beat the Experts
11:00—News, Weather & Sports
11:15—Sign Off

SATURDAY
11:00—Winky, Dinky & You, CBS
11:30—Rod Brown Rocket Ranger, CBS
12:00—Big Top, CBS
1:00—Uncle Bimbo
1:30—What in the World, CBS
2:00—East Carolina College
2:30—What's Your Trouble
2:45—Industry Parade
3:00—Western Theatre
4:00—Taming of the Shrew (opera)
5:30—Uncle Marvin
6:00—News
6:15—Sports
6:30—Circle C Jamboree
7:00—Mr. Wizard
7:30—Cisco Kid
8:00—Golden Weed Jamboree
8:30—Amateur Hour, NBC
9:00—Two for the Money, CBS
9:30—Playhouse of Stars
10:00—Medallion Theatre, CBS
10:30—Hit Parade, NBC
11:00—News, Weather & Sports

SUNDAY
1:00—Youth Wants to Know, NBC
1:30—Frontiers of Faith, NBC
2:00—American Inventory, NBC
2:30—American Forum of the Air, NBC
3:00—Youth Takes A Stand, CBS
3:30—Man of the Week, CBS
4:00—Excursion, NBC
4:30—Your Faith Is Power
5:00—Family Theatre
6:00—Carolina Vesper Time
6:30—Favorite Story
7:00—Life With Father, CBS
7:30—Private Secretary, CBS
8:00—Toast of the Town, CBS
9:00—Amos and Andy
9:30—Break the Bank, ABC
10:00—The Web
10:30—TV Theatre
11:00—News
11:05—Beauty Secrets
11:15—Sign Off

CAROLINA GRILL
Good Food
Reasonable Prices
24-Hour Service

We're not mincing words... we say

It takes father-and-son craftsmanship to make Studebaker the best built car in America!

This is a challenge we are glad to sign—a challenge from South Bend to Detroit.

It is a challenge to all cars for a comparison of quality and durability with Studebaker—the best built car in America unquestionably.

Care that counts!

Upstanding citizens—many of them unique father-and-son teams—proudly man the great modern Studebaker production lines.

They are home-town people mostly—nearly all of them are Indiana born and bred—and that's one reason why they are the most painstaking craftsmen anywhere in automobile manufacturing.

Thanks to the constant care taken, the name Studebaker means, not only a great car, but, a quality way of building cars.

See what you gain!

Come in and examine the superb construction of the new 1954 Studebaker. See how solid and sound it is throughout. It's more than the best built car in America. Its far-advanced style is like money in the bank for you as insurance of high resale value.

STUDEBAKER
THE GREAT INDEPENDENT... PIONEER AND PACEMAKER

Father-and-son teamwork puts long life into every Studebaker

For over 102 years, father-and-son teams and other able craftsmen have been proudly protecting Studebaker quality.

White sidewall tires and chrome wheel discs optional in all models at extra cost.

Scott Motor Sales
219 East 5th Street Greenville, N. C.

from the same great ZENITH researchers who gave you—The Black Picture Tube...

The Reflection-Proof Screen...The Instant Automatic Station Selector with the Amazing Silver Fingers

NOW COMES ZENITH'S CINÉBEAM PICTURE TUBE

TWICE THE PICTURE POWER!

The inside face of Cinebeam picture tube is coated with silver activated phosphors. These are sealed in for life by millions upon millions of tiny tarnish-proof metallic particles which are set as mirrors. These mirrors reflect all of the electronic light out through the face of the picture tube—none can remain inside. This doubles the picture power.

LONGER TUBE LIFE!

Even though Cinebeam gives you twice the picture power, it uses 20% less current . . . giving the tube longer life.

...and that's not all!

Ion burns and yellow spots on the picture screen are gone forever!

PICTURES JUST LIKE THE MOVIES!

For years to come the entire family will enjoy cinema-perfect pictures reflected from a silver screen just like at the movies.

"Saratoga"—21 inch 246 sq. in.

Regency styling. Mahogany veneers and solid. Fluted corner posts topped by special Dover pilaster ornaments. Hand-rubbed. Both tone and screen register controls. Built-in UHF-VHF antenna, (pretuned, no adjustments required).

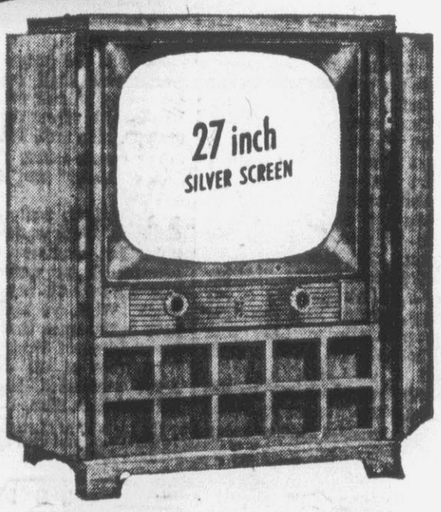

"Archer"—27 inch—TV console.

Afara wood solids and veneers. Brass knobs on the full length doors. Casters. Built-in UHF-VHF antenna. Both tone and screen register controls. High fidelity speaker. Spotlight Dial.

"Gibson"—24 inch—320 sq. in.

Select mahogany veneers, with hand-rubbed top and frame—door panels. Slip matched mahogany in finely grained finish. Built-in UHF-VHF antenna. High fidelity Zenith speaker.

V. A. Merritt & Sons
"We Service What We Sell"

PHONE 6166

LOOK WHERE PEOPLE ADVERTISE . . . ADVERTISE WHERE PEOPLE LOOK

USE... Daily Reflector Classified Ads

It's Not Only The Economical Way To Advertise . . . It's The Sure Way To Advertise . . .These Columns Attract 25,000 Buyers Daily

PHONE 6166

OZARK IKE

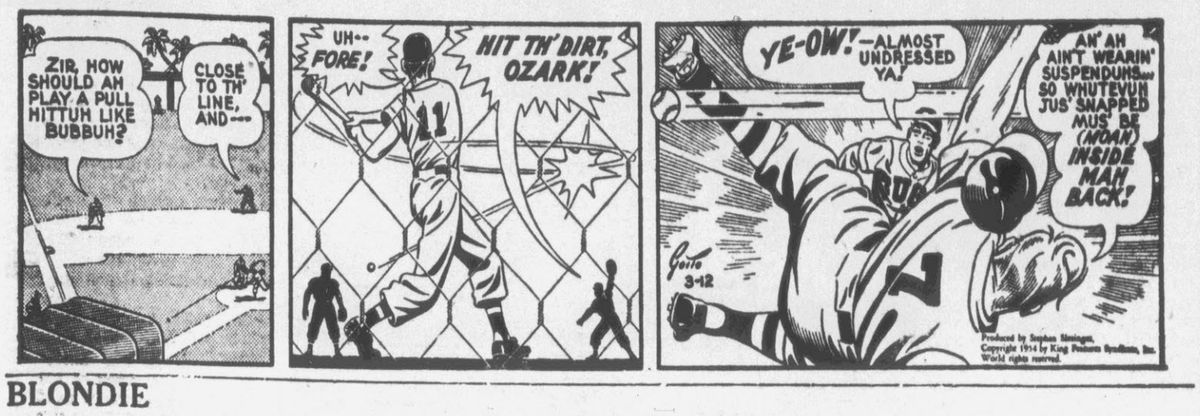

BLONDIE

THE HEART OF JULIET JONES

FLASH GORDON

THE PHANTOM

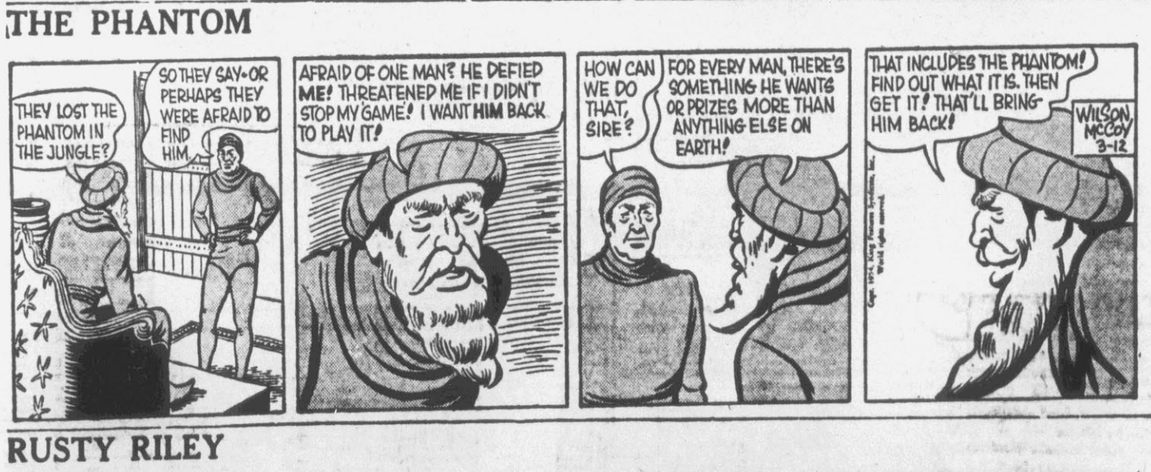

RUSTY RILEY

POGO

Find Forgotten Bootleg Cache

OKLAHOMA CITY (AP)—A long-forgotten cache of bootleg whisky was uncovered yesterday under the floor of a downtown landmark being razed for a parking lot.

Some of the whisky carried labels bearing a 1918 date. A stack of money also was found but most of it was shredded badly, apparently by rats. Several $5 and $10 bills were still intact, however.

PUBLIC NOTICES

NOTICE OF SERVICE OF PROCESS BY PUBLICATION
STATE OF NORTH CAROLINA
PITT COUNTY

HELEN P. BELL
vs.
AUGUSTA BELL

TO: AUGUSTA BELL, defendant:

Take notice that a pleading seeking relief against you has been filed in the above entitled action.

The nature of the relief being sought is as follows: By plaintiff to obtain an absolute divorce upon the grounds of two years separation.

You are required to make defense to such pleading not later than April 19, 1954, and upon your failure to do so the party seeking service against you will apply to the Court for the relief sought.

This the 18th day of February, 1954.

H. L. LEWIS JR.
Asst. Clerk Superior Court
Pitt County

Feb. 19-26 Mar. 5-12

NOTICE TO CREDITORS
NORTH CAROLINA
PITT COUNTY

The undersigned having qualified as Administratrix of the estate of John F. Heath, deceased, late of Pitt County, North Carolina, this is to notify all persons having claims against said estate to present them to the undersigned Administratrix on or before the 12th day of March, 1955, or this notice will be plead in bar of their recovery. All persons indebted to said estate will please make immediate payment to the undersigned Administratrix.

This the 12th day of March, 1954.

ANNABEL HEATH
Greenville, N. C. Rte. 6, Box 447, Admn. of the estate of John F. Heath

Mar. 12-19-26 Apr. 2-9-16

HELP WANTED - MALE

MAN WITH CAR TO TAKE OVER route in Greene County. Over 2500 Fuller Brush customers. Average $4,500 yearly. Phone Greenville 5879, 7 to 9 p.m. Mar. 9-tf

WANTED—4 MEN TO WORK ON farm and drive tractors. $25 per week, house and garden furnished. Or will consider renting responsible party. Apply Home Security Office, 2nd floor, State Bank Bldg. Saturday morning, 8 to 12 o'clock. 11-2t

HELP WANTED - FEMALE

WANTED—EXPERIENCED WAITress. Apply in person. Olde Towne Inn. 10-3t

WANTED — COLORED SALESlady to sell and collect for Credit Shoe Co. Must have car and be able to furnish references. Good proposition for right person. We will train you. To sell in Greenville only. Write Box 13, Tarboro, N. C. 12-6t

REAL FRIENDS—THAT'S THE Daily Reflector Classified ads, when you've everyday problems to solve. Phone 6166 to place your ad today!

SPECIAL NOTICES

DR. SNELL, FOOT SPECIALIST office 217 State Bank Building, open Mondays only. Feb. 19-tf

WORK WANTED

GOOD CARPENTER AVAILABLE for building, repairing, remodeling, or cabinet work. Most certain to contact him after 7:30 p.m. Dial 3282. 6-6t

ELDERLY LADY DESIRES JOB as companion or housekeeper. Full or part time. Call 4854 or write P. O. Box 263, Greenville, N. C. 10-6t

MISCELLANEOUS

WANTED—ROOM WITH PRIVATE or semi-private bath in nice residential area. Permanent resident. Phone television station 6181. Mar. 10-tf

FOR RENT

FOR RENT—2ND FLOOR APARTment, 213 Cotanche St. Phone 3567. 11-3t

FOR RENT—4 ROOM COLLEGE View apartment. $45 per month. Call 5188 or 6123. 11-3t

FOR RENT—3 ROOM UNFURnished apartment, 210 E 12th St., 2 blocks of Carbon Plant. $30.00. For information dial 4611. R. J. Smith. Feb. 4-tf

TINY COST, TERRIFIC RESULTS! That's what The Daily Reflector Classified ads stand for. Phone 6166.

FOR RENT—3 ROOMS WITH bath upstairs furnished apartment. Call 2371 or 3551, Ayden. Feb. 12-tf

HOUSES, APARTMENTS, ROOMS and business property for rent—Contact Grier Rental Agency. Office located over Chamber of Commerce. Business phone 5700; residence phone 5428. Office closed on Wednesday afternoons. Jan. 5-tf

FOR RENT—3 ROOM FURNISHED upstairs apartment. Private bath and entrance. Dial 2201, 305 Eastern Street. 10-3t

FOR RENT — UNFURNISHED 4 room duplex apartment, good location. Recently renovated. Automatic hot water, private front and rear entrance. Dial 3087 night, 2635 day. Mar. 12-tf

Daily Reflector WANT AD Information

Your Want Ad Telephone Number In Greenville Is 6166

RATES

($1 Minimum charge for 25 words or less for first insertion)

2 Insertions ..... $ 1.75
3 Insertions ..... $ 2.25
6 Insertions ..... $ 3.75
One Month $14.00

DISPLAY WANT ADS

$1.25 per colum inch per insertion.

1 Week ..... $ 6.75
1 Month $23.00

(Above rates for more than one insertion apply to ads running on consecutive days)

DEADLINES

No new ads, kills or corrections accepted after 3 p. m. the day before publication.

ERRORS — OMISSIONS

The Daily Reflector will be responsible only for the first incorrect or omitted insertion of any advertisement in these columns, and then, only to the exten of a make-good insertion. Errors which do not lessen the value of the advertisement will not be corrected by a make-good insertion. The publisher reserves the right to revise or reject any copy.

SAVE MONEY

Order your ad to run six times, the cost is less per day. When you get desired results call 6166 and stop the ad. You pay for only the number of days your ad actually appeared.

FOR RENT

FOR RENT—NICELY FURNISHED bedroom, connecting bath. One block from college. For two college or commercial girls. 401 Jarvis St. Phone 4854. 10-6t

FOR RENT—DOWNSTAIRS UNfurnished apartment: living room, bedroom, bath dinette, kitchenette and garage. Suitable for couple. Phone 2158. Mrs. M. C. Batchelor, 500 E. 10th Street. 12-3t

FOR RENT—NICE UNFURNISHED 4 room downstairs apartment. Close in. Private bath, private entrance. Dial 3165. 12-1t

FOR RENT—4 ROOM FURNISHED apartment in College View. Beautifully decorated. Call 5317 after 6 p.m. Mar. 10-tf

FOR RENT—ONE LARGE APARTment down on first floor. Call 2054 or 2548. Mar. 2-tf

FOR RENT—6 ROOM HOUSE with bath. About 2 miles of Farmville. See Johnnie Mathews near Lang's Crossroads. 8-6t

SELLING YOUR HOME? — A Classified ad in The Daily Reflector gets you many hot prospects. Phone 6166.

FOR SALE

FOR SALE—1 MEAT DISPLAY case; 1 adding machine; 1 beverage cooler; 1 meat block; 1 set graduating scales; 1 table top electric hot water heater. These items must be SOLD. Priced for quick sale. They may be seen by appointment. D. D. Garrett Insurance Agency. Phone 4476. 11-3t

BE QUICK, BE SAFE — WHEN something's lost phone The Daily Reflector immediately and place a er. Phone 6166. 'Lost & Found' ad to reach the find-

FOR SALE—MULE WEIGHING about 1100 pounds, 9 years old. Price reasonable. See or call J. W. Nelson, 2136, Bethel, N. C. Feb. 19-tf

GET SALT "FREE" BREAD FRESH daily at Peoples Bakery, 815 Dickinson Ave. Feb. 13-tf

FOR SALE—NYLON HOSE. ALL prices from 59c up. Mayfair Shop, 511 Dickinson Ave. Feb. 16-1 mo.

FOR SALE—THE ONE AND ONLY home roll-up aluminum awning. Your choice color; also insulation, weatherstripping and siding. Terms. Phone 2235, C. L. Lupton Co. Your comfort is our business. tf

PAINT UP NOW!—ALL COLORS in gloss paint for the low price of $1.98 gallon. Belk-Tyler's third floor. Nov. 27-tf

QUICK RESULTS — WHETHER you want to buy or sell, hire or be hired, a Want Ad will get results faster, at less cost. Call The Daily Reflector, phone 6166, and place your ad today.

FOR SALE — PORTO RICAN sweet potato slips, $2.00 per bushel. Douglas Stocks or Walter L. Stocks, Ayden, N. C. Call 2321 night, Ayden. Feb. 24-1 mo.

FOR SALE—DUO THERM OIL heater; 15 ft. deep freezer, home style; three 11 ft. Hotpoint refrigerators. All slightly damaged and at bargain prices. Norfolk-Southern Railway. 12-2t

FOR SALE — DUROC BOARS Nation's best blood line. W. L. Stocks, Ayden, N. C. 10-7t

GROW YOUR OWN FRUIT—COMplete line fruit trees, nut trees, berry plants, grape vines, flowering shrubs, evergreens, shade trees, flowering trees and roses offered by Virginia's largest growers. Write for free copy new 56-page Planting Guide catalog in color. Salespeople wanted. Waynesboro Nurseries, Waynesboro, Va. 12-1t

FOR SALE—ONE GENTLE MARE mule. See William H. Mills, Cox's Mill, on New Bern Highway. 12-3t-eod

IT'S BABY CHICK TIME AT Drum's Hatchery. Hatches each Tuesday. Popular breeds at popular prices. North Carolina U. S. approved chicks Pullets or straight run. Drum's Hatchery and Feed Store, West End Circle. 1t-eod

SADLER FLOWER SHOP
Winterville, N. C.
Phone 3705

Pansies, candytuft, digitalis, shasta daisies, rosebushes, azaleas, camellias, pyracanthas, holly, boxwoods, flowering crabs, pfitzer, Irish junipers, arborvitae, pecan, shade trees, landscaping service. Floral designs. Red and white thrift. Mar. 11-1 mo.

FOR SALE—TWO REGISTERED Hereford bulls ready for service. Also 4 registered Hereford heifers. J. V. Taylor, Bethel. 10-6t

FOR SALE—ONE FARM-ALL H. tractor, one field disc, one two-bottom plow. Geo. N. Edward, Winterville, N. C. Phone 6425. 10-3t

HIRE A GO-GETTER THROUGH a 'Help Wanted' ad in The Daily Reflector. Phone 6166 for a friendly ad-writer.

Classified Display

Phone 6166
Classified Dept.
The Daily Reflector

FOR SALE

ANTIQUES—GIFTS OF DISTINCtion, glass, small furniture, lamps, china, copper, brass, frames. Attractive prices. Hearthside Antique Shop, 202 E. 9th Street. Mrs. William T. Kyzer. 12-3t

SHRUBBERY, ROSE BUSHES, perennial plants, bulbs, including glads and pink rubrem, lilies, potted plants, corsages, cut flowers and funeral designs? Come see or call Ina's Florist, Bethel Highway, phone 6651. Feb. 19-1 mo.

FOR SALE—FIREWOOD, PINE or hardwoods. Stovewood, 4 feet or long lengths, slabs, or edger strips. Bring your truck. Any size load for $5.00. Beasley Lumber Co. Inc., Bethel Highway, Tarboro, N. C. 6-7t

AUTOS FOR SALE

FOR SALE—CLEAN 1950 4-DOOR Fleetline Chevrolet. New tires. $825. Dial 4717, or see 2209 E. 5th Street. 9-6t

THE FOLLOWING REPOSSESsions may be purchased for unpaid balance—1952 Ford, $895; 1951 Ford, $725; 1949 Mercury, $585. Easy terms if desired. Dixie Auto Finance Corp., 420 Cotanche St. 10-3t

MONEY to LOAN

FOR QUICK CONFIDENTIAL loans from $10 to $100 on your household furniture and kitchen appliances, contact Security Loan Corp., 107 E. 8th Street, Greenville, N. C. Phone 3069. Dec. 14-tf

HOMES FOR SALE

FOR IMMEDIATE SALE AT A sacrifice — Cottage at Hickory Point. Fully furnished, electric lights. Also boat included. Call R. D. Whitehurst, 6469. 10-3t

FOR SALE—FOUR NEW BRICK homes being completed in Colonial Heights. All have six rooms and heating plants and range in price from $10,000 to $10,500 with approximately $1800 down payment and $67.00 per month. Inspect these homes; buy now.

J. R. SMITH JR.
General Ins. Agency
Dial 2401 314 Evans St.
8-12t

EXPERT SERVICES

IS YOUR TELEVISION OR RADIO ailing these days?—If so call us and let our technicians fix it for you. TV and Radio Clinic. Phone 4144. Feb. 23-1 mo.

GAS? OIL? LUBE JOB? BATTERY recharge? Brake test?—Make one stop here for complete service by experts whose one aim is to keep your car at peak performance. Carr Allen's Texaco Service Station, in front of Court House. 8-6t

ART SCHOOL—DRIVE IN ANY day. We'll show you the art of Pure-Sure lubrication. It's beautiful the way we do it. Ricks Service Center, 9th & Evans Sts. 8-6t

REAL ESTATE

IF YOU WISH TO BUY OR SELL real estate or need insurance of any kind see or call J. A. Watson at Hooker & Buchanan's office. Dial 6186. Mar. 2-1 mo.

FOR SALE—NICE HOMES, SMALL or large, city or suburban; also some farms Cash or terms. We buy or sell. If it's real estate see J. Hicks Corey Agency. Dial 2615, Greenville, N. C. Tues. & Fri.-tf

Classified Display

CLIFF SAYS—
Are you planning to wallpaper or paint? Call us for a free estimate. Ask to see our style guides.
C. H. EDWARDS
HARDWARE
Open All Day Saturdays

PIANOS

Rent a piano for only $5.00. First six months rent may be applied to purchase of piano. New Janssen pianos, Organos, Minshall electric organs and reconditioned pianos reasonably priced. Bodkin's Piano Store, 723 Dickinson Ave. Phone 5116. tf

East Carolina Roofing Company
Jobs Applied and Financed
CLAUDE B. WEST, Mgr.
Office — Proctor Hotel
Office Phone 6151
Residence Phone 5328

1949 MERCURY

fordor sedan — A beautiful Sheridan blue with gleaming white sidewall tires. Equipped with custom radio and heater. Guaranteed in writing at Flanagan's. $695.00. 11-2t

WANTED

Boys 14 years of age and older to carry The Daily Reflector in Greenville. Apply Circulation Dept.

REAL ESTATE

1 six room frame home; heating plant and unfinished upstairs; 4 blocks from college; 2 years old.
1 five room brick house with heating plant plus garage apartment on back of lot; near West 3rd St.; a good buy.
1 house in College Court, ranch type; 3 bedrooms, living room, dining room, kitchen, large porch, 2 baths.
1 six room frame house in Elmhurst near schools.
1 lot on Woodlawn Ave.
2 lots on Chestnut Street; cheap.
Several other lots and homes in various sections of city. Contact D G. Nichols Real Estate and Insurance Co. Office phone 4012; residence 2370. Mar. 12-15-17

BEST HOME BUYS IN TOWN

COLLEGE VIEW

At 102 Rotary Ave. in the heart of College View this is a seven room frame home which has a garage and plenty of full grown shade trees on the lot. A lovely place to own. A bargain to buy at only . . .

$11,750.00
$1250.00 Down to Qualified G.I.

MOYEWOOD

Two year old brick home on lovely lot near new hospital. Has all modern construction and conveniences, plus paving and all city utilities. County taxes.

$12,750.00

407 WEST FOURTH

An older home completely refinished inside and out, this home has a 27' living room, a 27' master bedroom, two other bedrooms, a dining room, breakfast room, extra large modern kitchen, bath and a half, and automatic oil heat.

$12,750.00

COLONIAL HEIGHTS

Lovely three bedroom two year old frame with oil heat in truly first class condition.

$9,500.00

Liberal financing terms are available on all these homes. They are all priced below replacement costs.

JACK WALLACE, REALTOR
Exclusive Agent
5113 Phones 4407, 10-6t

HOMES FOR SALE

7 room home, 2 miles East of Greenville on US 264; bath and half big basement; 1 7-10 acre lot.
5 room house, 807 W. 5th Street.
Nice brick veneer home, Colonial Heights; 3 bedrooms; lot 90x12f (corner lot).
Big house and lot, Dickinson Ave
Nice 3 bedroom home, brick, with breezeway and double garage. Big kitchen with fireplace; lot 100 x 150.
5 room brick home, with more than 20 large pine trees on large lot
Brick veneer home, 209 Lewis St., 6 rooms, 2 baths, 10 x 24 screened in porch; 18 x 48 garage and storage area under house.
6 room home, 207 Pine Street; $1,500 cash.

LOTS FOR SALE

Three lots, 110 x 200, 105 x 195 with pine and dogwood trees.
Three nice lots in Lakeview Pines; 110 x 200 and 105 x 195 feet.
If you want to buy or sell contact
D. L. TURNAGE, Realtor
L. E. Turnage Jr.
Phone 2715
Mar. 12, 15

Classified Display

1947 STUDEBAKER pickup — Reduced to $125.00. Ready for light duty around the farm or business. At Flanagan's.

11-2t

Spring Tune-Up Special

Clean plugs and set gap.
Check points and set gap.
Adjust carburetor.
Tighten all hose connections.
Check timing.
Tighten all electric connections.
Check all lights.
Check brakes and fluid.

$3.50

Also special prices on body work, painting, new U. S. tires and recapping.
This offer good through April 1.

Scott Motor Sales
Greenville, N. C.
8-10t

BUICK — 1949

Roadmaster fordor with Dynaflow. Black with whitewall tires, radio and heater, turn indicators. $695.00 at Flanagan Buggy Co. Inc. 11-2t

AUTO LOANS
And
Refinancing

- Loans on Your Automobile Arranged Promptly to Meet Your Needs.
- Nothing Could Be Simpler Than Borrowing Money From Us.

DIXIE AUTO FINANCE CORP.
420 Cotanche Street

Stock And Market Reports

NEW YORK (AP)—The stock market moved on ahead into new high ground today from the 24-year peak established yesterday.

It started rather slowly but higher. The pace of trading increased sharply in the morning, and prices held stable. In the early afternoon, however, many stocks began to back down from their best.

Prices spread out over a range of around a point either way with only occasional exceptions such as Douglas Aircraft which was up between 2 and 3 points at times.

Business maintained a good rate that promised to exceed the two million mark again today. Yesterday's total was 2,050,000 shares.

The rise and the expanded volume brought out no particular strong points in the list. Actually, most major divisions while slightly ahead were generously flecked with minus signs.

Among higher stocks were New York Central, Texas Co., Southern California Edison, Kennecott Copper, American Woolen, American Can, Republic Steel, General Motors, and Philco.

Lower were Santa Fe Southern Railway, American Telephone, Du Pont, American Tobacco, Lerner, U.S. Steel, and United Aircraft.

RALEIGH (AP)—(NCDA) — Hog prices steady to 25 lower. Tops of 24.75 at Scotland Neck and Weldon; 24.50 at Elizabethtown, Micro, Siler City, Freeman, Whiteville Jacksonville, Enfield, Tarboro, Hamilton, Wilmington, Windsor, Colerain, Rocky Mount, Lumberton, Fayetteville, Woodland and Clinton; 24.25 at Wilson, Burgaw, Newton Grove Clarkton, Mount Olive, Dunn, Fair Bluff, Bailey, Goldsboro, Laurel Hill, Warsaw, Kenly, Beulaville, Kinston, New Bern, Benson, Smithfield and Rich Square; Richmond market not established.

RALEIGH (AP)—(NCDA)—Central North Carolina poultry markets: Fryers and broilers unsettled at 24; Raleigh eggs steady, A large 40-44.

Asheville fryers and broilers about steady at 23; eggs steady, A large 37-39.

CHICAGO (AP)—(USDA) — Salable hogs 5,500; market opened slow; later moderately active; very uneven but generally steady to 25 lower on butchers; most decline on choice light weights under 230 lb; sows dull; mostly around 50 lower; most choice 180-230 lb butchers 25.50-25.65; several loads choice No. 1 and No. 2 190-230 lb 25.75-25.85; most 240-290 lb 25.00-25.50; few choice No. 1 and No. 2 240 lb 25.60; few loads and lots 300-360 lb 24.00-25.00; larger lots 350-600 lb sows 20.50-22.75; few choice around 350 lb to 23.00; good clearance.

Salable cattle 1,000; calves 200; meager supply slaughter steers and heifers nominally steady; cows steady to weak; bulls and vealers steady; few sales good and choice steers and yearlings 19.00-23.50; commercial to low good 16.00-19.00; a few commercial to low choice heifers 15.00-21.00; utility and commercial cows 11.75-14.00; odd head 14.50; canners and cutters 10.00-11.75; utility and commercial bulls 14.00-16.50; commercial to choice vealers 16.00-28.00; cull and utility 8.00-15.00.

Doubts Veto Of Farm Measure

WASHINGTON (AP)—Sen. Ellender (D-La) said today he doesn't think the President "would have the political courage to veto" a congressional decision to extend present farm price supports.

Secretary of Agriculture Benson has said he would recommend such a veto to President Eisenhower.

The President and his farm Cabinet member have recommended a program of shifting to a flexible system of price supports, ranging from 75 to 90 per cent of parity.

It would replace the present fixed 90 per cent support program on basic crops which expires at the end of this year.

Under fire for two days by the House Agriculture Committee for his proposals, Benson was summoned back for further questioning.

Rep. August H. Andresen (R-Minn) announced in advance that he was drafting a plan to get rid of the dairy products now bulging government warehouses.

Benson disclosed yesterday he will announce before April 1—possibly next Monday—the administration program for getting rid of mountainous dairy surpluses, including butter stocks which reached a total of 311 million pounds this week.

There were indications this program would divert butter into regular trade channels at prices to the advantage of the housewife.

"I should think they ought to find a disposal program," Andresen commented. "They've been working on it a long time."

Ellender ranking Democrat on the Senate committee, has moved for a two-year extension of the 90 per cent supports in the Senate without waiting a decision by the Agriculture Committee.

He said he has backing of 50 or more senators.

DETERMINED

CAIRO, Egypt (AP)—Mrs. Doria Shafik, Egyptian feminist leader, declared today she is going to fast unto death unless President Mohamed Naguib's government permits seating of women in a constituent assembly to be elected next July.

Scandal Shakes Italian Cabinet

ROME (AP)—Premier Mario Scelba's shaky young government rocked today at the resignation of National Police Chief Tommaso Pavone after court testimony linking him with Italy's biggest postwar scandal—the mysterious death of high society party girl Wilma Montesi.

Resigning last night, Pavone in a statement denied "indignantly and in the most categorical manner" allegations implying that he had shielded—and received gifts from—one of the men prominent in the case.

He said he would take legal action to clear his name.

It was a major headache for Scelba, who won final parliamentary confirmation yesterday for his month-old coalition government by only a 17-vote majority in the Chamber of Deputies. During the parliamentary debate the Communists accused the regime and Pavone in particular of trying to hush up the Montesi scandal.

Pavone, whose job corresponded to that of the FBI head of the United States, said he was resigning to have the "liberty necessary to protect my person."

Scelba appointed Minister Without Portfolio Raffaele de Caro to head an investigation into the whole tangled case, in which many high persons have been named, including Piero Piccioni, son of Foreign Minister Attilio Piccioni.

The nude body of the Montesi girl was found on the beach at Ostia, Rome's nearby Lido, last April. The police report said there was no reason to believe she had died of anything other than accidental drowning.

The police have stuck to that in spite of charges published recently in the one-man magazine Attualita (Actuality) that the dark-haired Wilma was drugged at an orgy at an exclusive hunt club near Ostia and left for the Mediterranean tides to drown. The magazine named high political and social figures as members of the club, formerly the hunting lodge of Italy's royalty.

The magazine's editor, Silvano Muto, is now on trial in a Rome court on charges of spreading false and alarmist reports. Star defense witness Anna Marie Moneta Caglio has testified she suspects her ex-lover Ugo Montagna, a member of the hunt club who calls himself a marquis knows something about the Montesi girl's death. She said Montagna was a friend of the younger Piccioni, that the two had visited Pavone and that Montagna acquired an apartment in May last year for the police chief. She said she didn't know whether the alleged gift was connected with the Montesi case. Pavone already has denied the Pavone story.

Special Stamps Asked Congress

WASHINGTON (AP)—Congress has received bills calling for a special three-cent stamp commemorating the battle of Ramsour's Mill in Lincoln County, N.C., June 20, 1780.

The measures were introduced yesterday by Sen. Hoey (D-NC) and Rep. Jonas (R-NC). They asked that the stamp go on sale first in Lincolnton, N.C.

Funeral Saturday For Mrs. George Edwards

Mrs. Eva Langston Edwards, 66, wife of George N. Edwards, died at her home near Winterville at 2:30 o'clock Friday morning following several months of illness.

Funeral services will be conducted at the home at 3:30 o'clock Saturday afternoon by the Rev. Henry Melvin, pastor of the Reedy Branch Free Will Baptist Church, assisted by the Rev. N. D. Beaman, pastor of the Bethany Free Will Baptist Church. Burial will be in the Winterville cemetery.

Mrs. Edwards, daughter of the late Charles H. and Clarissa McLawhorn Langston, spent all her life in the Winterville Community. She was a member of Bethany Free Will Baptist Church and was active in the work of the Sunday School and the Ladies' Auxiliary. For thirty-five years she was a teacher in the Sunday School and was for many years the Church Clerk. She was a member of Withla council No. 42, Degree of Pocahontas, and the Renston-Nobles Home Demonstration Club.

Surviving are her husband; two sons, Jack F. and Charles V. Edwards, both of near Winterville; three daughters, Mrs. Elwood Davenport and Mrs. William R. May of Winterville, and Mrs. Norman D. Savage of Chapel Hill; 12 grandchildren; and two brothers, Dr. Henry J. Langston of Danville, Va. and Ernest Langston of Winterville.

Ethel Highsmith Is First Place Winner

By CHESTER WALSH

Ethel Highsmith, student at Pitt County Negro Training School at Grimesland, won first place in the North Carolina Bankers' Association's public speaking contest.

The prize was $30 in cash and the right to represent Pitt county Negro high schools in the district elimination contest at Windsor on March 17.

The subject of the public declamation contest was, "What Is the Farmer's Fair Share of the Consumer's Dollar?"

Other winners in the county elimination contest held at C. M. Eppes High School in Greenville last night are: Esther Hammonds of Robinson Union High School at Winterville, $15, and Priscilla Moore of Ayden High School, $10.

J.H. Waldrop, vice-president of the Guaranty Bank and Trust Company of Greenville and county key banker for the North Carolina Bankers' Association, made the awards. Money for the premiums was donated by the Guaranty Bank and Trust Company of Greenville, Bank of Farmville, Guaranty Bank and Trust Company of Bethel, Bank of Winterville, Bank of Fountain, State Bank and Trust Company of Greenville and First National Bank of Ayden.

Winners on the school level were: Eppes High School of Greenville, Evora Holliday, $10 and Dorothy Moore $5; Bethel High School, Dorothy Jones, $10 and Valeria Harris, $5; Ayden High School, Priscilla Moore, $10 and Blanch James, $5; Pitt County Training School Grimesland, Ethel Highsmith, and Mamie Pritchard, $5; Farville High School, Barbara Moore $10 and Calecy Pitt, $5; Robinson Union High School of Grimesland Esther Hammond, $10; and Margie Payton, $5.

Judges for the declamation contest were Charles W. Williams, extension marketing specialist of Raleigh, Pitt County Farm Agent Sam C. Winchester and U.S. Soil Conservationist Connor Eagles.

C.M. Eppes High School Principal J.H. Davenport opened the meeting. Mrs. S.L. Davenport directed a musical program by Eppes High School students.

Pitt County Negro Farm Agent J.M. Goode, county chairman for the bankers speaking contest, estimated that 2,000 students, adults and teachers and leaders attended the six Negro High School and the county contests. Twenty meetings were held and 18 students participated, he added.

Last Rites Saturday For Mrs. G. M. Wynn

Mrs. Julia W. Wynn, 76, died at two oclock Friday morning at her home near Crossroads in Martin County. She had been an invalid for six years.

Funeral services will be conducted Saturday afternoon at three o'clock at Crossroads Christian Church by the Rev. P. E. Cayton, pastor. Burial will be in the Wynn family cemetery.

Mrs. Wynn spent all her life in the Crossroads section of Martin County. She was a member of Crossroads Christian Church.

Surviving are her husband, George M. Wynn; three sons, John and Irving Wynn of Crossroads and Ernest Wynn of Parmele; three daughters, Mrs. Leland Williams of Crossroads, and Mrs. Jesse Fulford and Mrs. Richard Fulford of South Norfolk, Va.; 13 grandchildren; and three great grandchildren.

Woods Fires In Pitt Hurt Farms

Two woods fires involving 23 acres of valuable timber did considerable damage in Pitt county Thursday afternoon.

County Forest Ranger N. S. (Kid) Tyson said a grass fire on the Ray Mumford farm got beyond control and did extensive damage to woods on the H. M. Moore farm. Fifteen acres burned, the greater part of the fire being on the Moore land.

Tyson said Mumford will be prosecuted on the charge of burning brush without a permit from a forest ranger. No buildings were damaged in this fire. The forest rangers had to use a bulldozer and other heavy equipment.

Another woods fire on the Ben Lang farm, east of Fountain Thursday afternoon, damaged about eight acres and threatened a building.

The county forest ranger said the firefighters spent much time preventing the fire from damaging a building. Investigation revealed, he stated, that two boys were seen smoking in the vicinity about the time the fire started. Heavy equipment was used to extinguish this fire.

Reservists Talk Program Plans

Program planning and recruitment personnel was discussed at last night's meeting of Flight D, 9948th Air Reserve Squadron.

The local Air Force reserve meeting was held in the Men's Day Room, Austin Building, East Carolina College. Ten men, including two Reservists who attended for the first time, were present at the weekly meeting.

The possibility of getting a chance to take regular Air Force courses under the direction of a college professor was discussed along with other opportunities offered the Reservists who belong to an active unit.

1st Lt. Leonard Briley made program assignments for the next two weeks.

The next regular meeting of the unit will be next Thursday night at the same place at 8 o'clock.

Jaycees Vote To Sponsor Show

Greenville Jaycees voted last night to sponsor the appearance of Bill Bailey's All-Star minstrel here on May 5 subject to the approval of a special Jaycee committee appointed to investigate the minstrel.

The Jaycees agreed to sponsor the minstrel in Greenville after hearing B. J. Collins, representative of the show which will have a 60-person cast.

The club also voted last night to cooperate with Greenville merchants in making a survey for off-street parking facilities by providing 120 man-hours of work on the survey. Dan Saleed, representing the merchants group, presented the request to the club.

Highway Patrolman James Boykin, member of the club, spoke briefly on highway safety, urging Jaycees to practice careful driving on the highways, particularly regarding the speed laws and stop signs at intersections.

President Ben Rouse presided at the meeting.

OUT ON ARRIVAL

Firemen received a call from 302 Reade Street yesterday afternoon when a mattress caught fire in the home of Sudie Bell Harris.

Fire fighters said that the blaze was out when they arrived.

Furniture Dealers Will Floor Building At Park

At a regular monthly meeting last night the Greenville Furniture Dealers Association voted to give and install the asphalt tile floor covering for the Recreation Building at Elm Street Park.

The tile will be installed when the local Recreation Commission requests it.

A committee of representatives from various women's organizations had met prior to last night's meeting of the Association to select colors for the tile.

Chairman R. W. Davenport announced last night that the Southern Retail Furniture Association convention will be held in Raleigh April 25, 26, and 27.

He told the members of the local organization that Raleigh Retail Furniture Association, hosts for the SFDA convention, will send two representatives to the next meeting to 'get acquainted' with local furniture dealers prior to the convention.

The Sales Training Program to be held here March 22 to 27 was also discussed.

A discussion was also held regarding the views of the various dealers on the success of staying open until 9 p.m. on Friday. Staying open has been in operation three Fridays now.

The general opinion of the various members was that it is proving profitable. Each Friday more people are taking advantage of these later shopping hours, it was brought out.

The next meeting of the Association will be held April 8 at the Sandwich King Restaurant.

Newcomers' Party Plans In Final Stage

Plans for the annual Greenville newcomers party to be held March 19 are rapidly being completed.

David Whichard, general chairman of the project being undertaken by a number of business and civic organizations, said a final meeting of the steering committee for the party is slated for Tuesday night at 8 o'clock at the Chamber of Commerce office.

At the meeting, he said, last minute details for the party will be ironed out.

The annual newcomers party is held in Greenville each spring for families which have moved to the city during the past 12 months. The party next Friday night will be held at the West Greenville School auditorium from 7:30 until 9:30.

Warren Carroll, director of city recreation and program chairman for the party, said a variety of entertainment is being prepared for the party. Eli Bloom will be master of ceremonies for the affair.

W. T. Kyzer, manager of the Chamber of Commerce, said letters were mailed last week to 198 newcomer families in Greenville inviting them to the party. He requested that newcomers who have not indicated whether or not they will attend the party do so immediately so preparations can be made.

A number of door prizes and a variety of gifts for each family at the party will be presented to newcomers who attend the event.

Participating in the sponsorship of the annual newcomers party this year in addition to the Chamber of Commerce are:

The Business and Professional Women's Club, Credit Women's Breakfast Club, Exchange Club, Jaycees, Kiwanis Club, Lions Club, Merchants Association, Lions Club and the Recreation Commission.

Colored News

Mrs. Beulah Mebane surprised the Children's Choir with ice cream at the home of Miss Christine Clark Wednesday afternoon after rehearsal. Those enjoying the delightful refreshments were: Viola Cherry, Anne Chance, Beulah Chance, Eunice Mae Chance, Joyce Chancey, Betty Louise Rasbury, Grace Mebane, Sandra Myles, Isaac Artis Jr., Charles Davis, Janet Artis, Adel Artis and Billie Clarke.

The senior ladies auxiliary of Sycamore Hill Baptist Church will meet Sunday at 6 o'clock at the home of Mrs. Frank Norris, 510 Contentnea St.

Card of Thanks

To my many friends, both colored and white, I cannot express my many thanks or how much I appreciate the kindness and mercy shown me during the illness and death of my daughter; for the floral designs, the cards and the use of cars. May God bless each of you.

THE ROSS FAMILY

The six so-called platinum metals are platinum, palladium, rhodium, iridium, osmium and ruthenium.

SUICIDE ATTEMPT THWARTED——A 14-year-old girl mental patient kept hundreds of spectators in suspense as she clung to a narrow fifth floor ledge at Charity Hospital in New Orleans before being rescued. At left, the girl stands on a six inch ledge; center photo shows the girl being grabbed by a doctor who jabbed his hands through the screen and at right the girl is hauled back to safety. (AP Wirephoto)

South-11 Drive-In
• ENDS TONITE •
GUN BELT
SAT. NITE—2 BIG HITS
Vaughn Monroe—Technicolor
"Toughest Man In Arizona"
Hit No. 2 Shown 8:30 Only
Peter Lawford
"You For Me"
Color Cartoon

Today—Vera Ralston
"A PERILOUS JOURNEY"
COLONY
Saturday — 1 Day
100% For Laughs
STAN LAUREL
OLIVER HARDY
in rib cracker
"Heroes of the Regiment"
Stooges • Cartoon

3 Big Days
Starts SUNDAY
STATE
IT'S TOPS IN EXCITEMENT AND THRILLS!
Stops you . . . shocks you . . . holds you like a gold-digging woman!

"ESCORT GIRLS"
MONA
Sweetheart of the Rogues' Gallery—the cops were always raiding her!
VICKI
The police had her number . . . and so did every good time guy in town!
EDWARD G. ROBINSON
PAULETTE GODDARD
Vice Squad
K.T. STEVENS · PORTER HALL · Adam Williams · Edward Binns · Jay Adler · Joan Vohs
IT'S BIG AND BRAND NEW
First Greenville Showing
PITT PRICES THIS ATTRACTION

Meadowbrook Drive-In Theatre
TONIGHT
"SHANE"
Starring
Alan Ladd—Jean Arthur
SATURDAY
Double Feature
"Count The Hours"
Teresa Wright-MacDonald Carey
ALSO
Bugs Bunny's All Star Cartoon Revue
SUN.—MON.
"Francis Covers The Big Town"

Their Love made such Wonderful Music!

All the rhythm...the romance... the songs and the laughter of America's Dancing Years!
Universal-International presents
JAMES STEWART · JUNE ALLYSON
"The GLENN MILLER STORY"
CHARLES DRAKE · GEORGE TOBIAS · HENRY MORGAN
color by Technicolor
To hear THESE MEMORABLE GLENN MILLER HITS! MOONLIGHT SERENADE · IN THE MOOD · PENNSYLVANIA 6-5000 · LITTLE BROWN JUG · TUXEDO JUNCTION · STRING OF PEARLS · CHATTANOOGA CHOO-CHOO and many, many more!
and these Musical "Greats" as Guest Stars!
FRANCES LANGFORD · LOUIS ARMSTRONG · GENE KRUPA · BEN POLLACK · THE MODERNAIRES
Starts TUESDAY
PITT
Prices This Attraction
Mat. 55c — Night 68c
Children 25c

STATE
TODAY—SATURDAY
CHARLES STARRETT
The Stranger From Texas
A Columbia Reprint
—Plus—
"BLACK HAWK" No. 2
Comedy and Cartoon
Regular Prices
Adults 38c — Children 9c

SATURDAY ONLY!
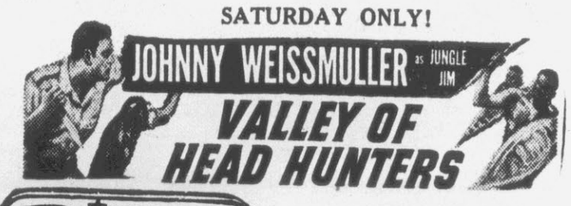
JOHNNY WEISSMULLER as JUNGLE JIM
VALLEY OF HEAD HUNTERS
PITT
Tonight Only
Walt Disney's
"ROB ROY"

Special
For Greenville's Trade Event
Ending Saturday Night
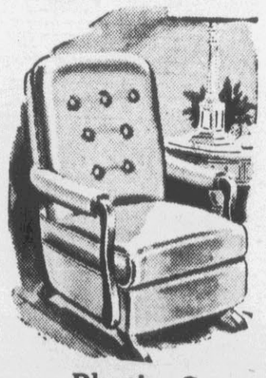
Similar to Illustration
Plastic Covered
Platform Rockers
In An Assortment of Colors
Every One a Big Comfortable Long Time Investment
Regular $49.50, Value . . .
$39.50
$8.00 Down—Balance $1.25 Weekly
J. A. Collins & Sons
FURNITURE • RUGS • STOVES & HOUSE FURNISHINGS
GREENVILLE • • • • • AURORA
Try us First!
DIAL 4010