WEATHER

Fair weather, not much change in temperatures tonight and Saturday.

THE DAILY REFLECTOR

TRUTH IN PREFERENCE TO FICTION

TELEPHONE
All Departments
DIAL 6166

Vol. 124 No. 163 — Member Associated Press — United Press — GREENVILLE, N. C. FRIDAY AFTERNOON, JUNE 19, 1953 — Twelve Pages Today — Price 5 Cents

SPIES' STAY OF EXECUTION KILLED

Eisenhower Sternly Critical Of Action Endangering Truce

U.S. Holding Rhee 'Responsible'

By DONALD J. GONZALES

WASHINGTON (UP) —President Eisenhower has told Syngman Rhee he is holding him personally responsible for the release of anti-Communist Korean war prisoners, congressmen were informed today.

Furthermore, it was said Mr. Eisenhower served notice on the aged and stubborn South Korean president the United States and the United Nations expect South Korea to exert the utmost efforts to round up the 25,000 released prisoners.

This word was given by Secretary of State John Foster Dulles to some members of the congressional foreign relations committees who met with Dulles for nearly two hours.

The legislators heard Dulles make clear that the administration takes an extremely serious view of the effect of the prisoner release on a Korean war truce. They said he was quite pessimistic on chances of recapturing any sizable number.

It was said Dulles and government officials were awaiting with deep anxiety the next meeting of the truce negotiators at Panmunjom. At that time the Communist attitude is expected to be made apparent. Officials are concerned lest the Reds use the prisoners' release as a pretext for breaking off armistice talks.

Radio Peiping said last night "the Americans deliberately connived" at Rhee's release of the prisoners and said U. S. sincerity had been put to "an acid test."

Mr. Eisenhower, it was said, told Rhee that he viewed with extreme seriousness his order releasing the prisoners because the POW issue was the key point in the entire armistice negotiations.

Furthermore, the President was said to have informed Rhee that South Korea was acting as a United Nations trustee in guarding the prisoners and had violated a trust.

Dulles yesterday called the release a "violation" of Rhee's agreements.

Sen. Hubert H. Humphrey (D-Minn.) said "it is imperative that we exert firm leadership and control in dealing with the South Korean government." He reflected the feeling of a number of lawmakers.

There was no official hint of the action the administration has under consideration. As a starter, however, President Eisenhower stepped up the pressure on Rhee to quiet down and officials sought to assure the Communists every effort would be made to recapture the Red POWs South Korea defiantly released.

Experts following the Korean developments closely, said the next few days should tell if—and how soon—there is to be an armistice.

They said, it should be clear very quickly whether South Korea will go all the way to defeat a truce—not merely releasing POWs but putting up active armed resistance.

These officials believe the next few days also will show whether the Communists still want peace. The concensus in government circles still is that they do.

In a message to Rhee Thursday, Mr. Eisenhower registered his protest against freeing the prisoners. What irked the President, officials said, was "repeated assurances" by Rhee that he would not take unilateral action without notifying the United Nations command in advance.

What the president said was not disclosed. But there were unconfirmed reports that he had demanded that South Korea immediately start taking the released prisoners back into custody.

Farm Bureau Leaders Consider Proposal

LOOKING OVER PROPOSAL—Leaders in the Pitt County Farm Bureau are shown as they looked over proposals for the formation of a mutual auto insurance company by the North Carolina Farm Bureau. The Pitt Farm Bureau last night voted to join in the program which its delegates voted against at the state Farm Bureau convention in February. Left to right are: J. E Winslow, president emeritus of the N. C. Farm Bureau; Mrs. Wilbur Worthington, president of the Pitt Farm Bureau Women; Arch Flanagan, president of the Pitt Farm Bureau; Mrs. Herman Baker, president of N. C. Farm Bureau Women; and C. Gordan Maddrey, president of the N. C. Farm Bureau.

Supreme Court Rejects Rosenberg Plea

Date With Death Tonight

WASHINGTON (UP)— The Supreme Court today cancelled the latest stay of execution granted condemned atom spies Julius and Ethel Rosenberg and it appeared likely that they will be executed before the week is out.

In its seventh rejection of a mercy plea by the couple, the nation's highest court overruled one of its own members, Justice William O. Douglas. It held that a legal point was not worth a stay, although Douglas thought it was.

As soon as the court convened, Chief Justice Fred M. Vinson began reading the decision slowly in a moderate tone of voice. He named the title of the case and why the court was convened in an extraordinary special term.

Vinson said the government agreed "and we do not doubt" that Douglas had the power to issue the stay of execution to the Rosenbergs on Wednesday.

However, he said, there is also no dispute that a stay can be issued only if there is "a substantial question" yet to be decided in the courts.

Vinson summarized the contention advanced on behalf of the Rosenbergs that certain parts of the Espionage Act of 1917, under which the Rosenbergs were convicted, were replaced by the Atomic Energy Act passed in 1946.

The latter statute allows a death sentence only on recommendation of a jury. The jury did not make such a finding about the Rosenbergs.

Vinson said the court did not consider this legal point to have sufficient merit to warrant a stay.

He noted that the issue had not been raised by counsel for the Rosenbergs themselves, but by other attorneys. Nevertheless, he said, the court gave it full consideration.

He added Frankfurter thought the legal questions raised for the first time in connection with the stay order "are complicated and novel" and thought attorneys should have more time to study and prepare arguments.

Douglas then read his dissent, with which Black associated himself.

Douglas said he spent "quite a few more hours" studying the legal questions in the new appeal than had the other justices.

"Now I know I am right on the law," he said defiantly. "No man or woman should go to his death merely because his lawyer did not raise a legal question."

Douglas, continuing in an emotion-laden voice, said the trial judge, Irving R. Kaufman, "had no power to impose the death penalty. I know deep in my heart that I am right on the law and, therefore, I see my duty."

Black, speaking after Douglas, challenged the authority of the full court to set aside Douglas' stay of execution.

"Surely," Black snapped, "the court is not setting the precedent of calling special sessions every time a federal official asks for it."

Bulletins

WASHINGTON (UP) — President Eisenhower today refused clemency to the Rosenberg atom spies.

NEW YORK (UP)—It was officially announced this afternoon that Julius and Ethel Rosenberg will be executed at Sing Sing prison tonight.

Barring any further effective delaying maneuvers by the defense, the Rosenbergs can be executed in the Sing Sing electric chair any time.

The U. S. marshal in New York tentatively set the execution for 10 p.m. EST tonight, but said some "minor technicalities" had to be cleared up.

The Rosenbergs had just completed a 90-minute visit in the Sing Sing prison death house and were at lunch when the prison radio gave them the news.

Their one main hope of escaping death now was presidential clemency, an unlikely possibility unless they change their minds and decide to talk to the FBI.

President Eisenhower refused clemency once before—on Feb. 11—and indicated this week he would do so again.

The court apparently reached its decision to overrule Douglas on a 6 to 2 vote. Douglas and Justice Hugo L. Black dissented. Justice Felix Frankfurter wanted more time to think it over.

The fateful decision was announced immediately after the court reconvened in extraordinary session.

The tribunal had been called together in special session yesterday at the government's urgent request to consider Douglas action in staying the execution, which originally was scheduled for 10 p.m., EST, last night.

Julius and Ethel Rosenberg

Air Force Grounds 'Globemasters' In Wake Of Disaster

By FRANK JORDAN
United Press Staff Correspondent

TOKYO (UP) —Far East Air Forces grounded all C-124 Globemasters today while officers investigated the worst airplane crash in history, a disaster that claimed 129 American lives.

FEAF said the investigators were sifting through the wreckage of the giant double - decked passenger transport in an effort to determine the cause of the crash near Tokyo yesterday.

Work crews found brown and stiff bodies, disjointed like grotesque caricatures of humans, in pools of water, against a slope or doubled up beneath a jagged section of still-hot metal.

These American boys died 8,000 miles from Elizabeth, N. J., but this tragedy looked and felt the same as the three plane crashes that converted Elizabeth into a city of fear within four months in late 1951 and early 1952.

The bodies resembled those at Elizabeth, only there were more of them this time.

It was raining hard last night. It often seems to rain when an airplane crashes. The rain soaks the blankets that covers the bodies, makes the smouldering wreckage steam and bogs down ambulances.

They had called what happened at Elizabeth "aviation's worst disaster" because 119 persons died there in such a short time.

But more people died here last night in a much shorter time—they all died in just a few seconds.

Passengers on one of the planes that went down in flames at Elizabeth were on their way to Florida for sun tans. Some of the soldiers who died yesterday boarded their plane after having enjoyed a vacation in Tokyo.

Another of the Elizabeth planes plummeted to earth just a few minutes after takeoff. It was trying desperately to make it back to Newark Airport.

The C-124 Globemaster went to a fiery death last night only two or three minutes from safety—the long runway at the airbase from which it had taken off.

It all added up to the terrible sense of futility that accompanied the disasters in Elizabeth and now repeated in Tokyo.

Japanese farmers near the crash scene who had never heard of Elizabeth shook their head in astonishment.

There was one big difference between Elizabeth and Tokyo.

In Elizabeth, relatives of the victims rushed to the scene. Weeping, they were taken to makeshift morgues to identify the bodies.

Curing Tobacco

First reports of putting in tobacco came this morning from R. V. Keel, local warehouseman, who said two farmers at Stella, North Carolina both put in a barn of tobacco Monday.

The warehouseman said both of the farmers began curing tobacco Monday and have a good crop. He identified the farmers as Willie Godwin and Jason Morris.

He also revealed that both farmers said they plan to sell their tobacco in Greenville.

Pitt Farm Bureau Reverses Earlier Stand

Insurance Plan Is Adopted

Pitt County Farm Bureau veered from its adamant position of a number of years last night and endorsed the formation of a mutual automobile insurance by the North Carolina Farm Bureau.

The action came at a membership meeting attended by approximately 40 of the 4,000 members of the Pitt Farm Bureau.

For a number of years, ever since the proposition of going into any kind of business has come before the state Farm Bureau convention, delegates of the Pitt unit have been instructed to vote against the Farm Bureau's going into business. At the convention last February Pitt delegates maintained their position against a proposed mutual insurance company to be formed by the North Carolina Farm Bureau, but the propostion was adopted by the state organization.

Maddrey Presented Proposition

At the meeting here last night C. Gordon Maddrey, president of the North Carolina Farm Bureau Federation, presented the plan for formation of an insurance company to the Pitt organization and answered questions concerning the proposed insurance company.

Arch Flanagan of Farmville, president of the Pitt Farm Bureau, told the group the question of Pitt's participation in the company might have been decided by the board of director's, but in view of the past position of the organization in the county, the directors wanted the question decided by the membership.

He added the insurance program would be carried on by other counties whether or not Pitt participated.

In outlining plans for the insurance company, Maddrey pointed out that 11 of the 13 Southern states already have mutual insurance companies owned and operated under their respective Farm Bureau Federations.

He cited the operating success of several of these companies, and emphasized the gain in Farm Bureau membership which has resulted in states having a Farm Bureau insurance program.

Two Principal Reasons

The two principal reasons for the Farm Bureau going into the insurance program, Maddrey said, are to offer service to members, and to stabilize membership.

Maddrey pointed out the insurance company will be owned and controlled by the North Carolina Farm Bureau, and the acceptance or rejection of each county's allotment of certificates of indebtedness to begin the company is up to the individual county. Pitt County's allotment of certificates of indebtedness is $24,500.

Vote 21 to 9

After voting 21 to nine in favor of participating in the formation and operation of the insurance company, the Pitt Bureau also voted that none of the funds in its treasury be used to purchase certificates of indebtedness.

After Maddrey presented the plan for the insurance company, Flanagan called for unity in the Pitt Farm Bureau on the question asserting, "I feel divided we are going to suffer. United we may go along with some reservations." He said he did not feel the unit's participation in the mutual insurance company would "hurt anyone in Pitt County," and added he did not feel the farmer should make apologies to businessmen "for trying to better himself."

Winslow Opposes Plan

J .E. Winslow, president emeritus of the North Carolina Farm Bureau Federation, spoke against Pitt's participation in the proposition, asserting the Farm Bureau in the county and throughout the state was formed to promote the farm program and "not to go into business other than farming."

He cited support given the Pitt Farm Bureau since its organization and the position taken by the local Farm Bureau since it sorganization that it would not go into business.

Winslow urged the Farm Bureau to "stick to our knitting" of promoting the farm program rather than branching out into business. "I don't think it is good business or good policy for Pitt County to go into this business," he declared

Officials of the Pitt Farm Bureau said a meeting of officials will be held in the near future to complete plans for selling the $100 certificates of indebtedness the county has been allotted for the formation of the insurance company.

Rounding Up East Germans Who 'Rebelled'

Red Secret Police Prowl

BERLIN (UP) — Communist secret police are rounding up Germans who displayed anti-Communist sentiments in this week's bloody "revolt" against Red rule in Soviet Germany, it was reported today.

West Berlin newspapers said the secret police have seized "large numbers" of Germans in raids on nationalized factories in the Soviet zone.

A German identified as Willi Goetling, described as a "foreign agent," was cut down yesterday by the bullets of a Russian firing squad under the martial law clamped on much of Red Germany to quell riots in which at least 41 Germans have been reported killed.

The Red radio broadcast a series of "workers' resolutions" demanding punishment of the revolt's leaders, and the official Communist organ Neues Deutschland called for "harsh and determined" action against "enemies and provocateurs."

Soviet Berlin and nearby Babelsberg and Potsdam were sullenly silent today under the muzzles of Russian guns, and the U. S. occupation newspaper Neue Zeitung reported that martial law has been extended to the riot-torn cities of Magdeburg, Chemnitz and Halle.

Western protests against bayonet rule in Red Berlin brought no immediate response from the Russians, but it was reported that Soviet Supreme Commissar Vladimir Semyenov has protested against the detention in West Berlin of Communist Deputy Premier Otto Nuschke.

Nuschke was "kidnaped" and hustled across the sector boundary into West Berlin Wednesday by anti-Communist rioters. He was taken into custody by West Berlin authorities.

But shortly after the report of Semyenov's protest, the East German news agency announced he was handed over to Communist authorities this morning.

The official Communist radio continued to urge anti-Red strikers to return to work, while the Soviet-licensed agency ADN indicated that the Russians have no intention of abandoning their "irresponsible recourse to military force" at least until the end of this week.

ADN said theaters in Red Berlin will give no evening shows today and tomorrow "because of the state of emergency (martial law)" and its accompanying nine-hour nightly curfew.

U. S. British and French occupation authorities denounced Russia's "harsh restrictions" last night in language as sharp as any used in exchanges between the powers dominating defeated Germany.

In a letter to S. A. Dengin, Russian boss in Red Berlin, Allied spokesmen demanded immediate relaxation of the restrictions," and expressed "grave concern over the events which have taken place in Berlin in the past few days." The Allied commandants told Dengin, "we condemn the irresponsible recourse to military force."

Over 25,000 Checked In Pitt X-Ray Drive

The Pitt County Tuberculosis Association today announced that 25,343 chest X-rays were taken during the now completed campaign.

The total represents approximately 63 per cent of the county's population, 15 years of age and over.

Cooperation and work of volunteer aids was extended a special tribute by the association's executive secretary, Mrs. J.B. Spilman.

"Thanks of the whole community are due the hundreds of volunteer aids who generously gave their time and labors to make an outstanding success of Pitt County's campaign to find the unknown cases of tuberculosis," said Mrs. Spilman. "The chest x-ray program is one of the finest examples of public-spirited cooperation this area has ever seen", she stated.

Sponsored by the Pitt County Tuberculosis Association, the county Health Department and the State Board of Health, the project was aided by many volunteer workers, some of whom are still on the job doing "post-program" tasks.

Although the program is officially over, Mrs. Spilman said there is still work to be done. "The x-ray survey was the first step in the search for unknown cases of TB," she said, "and every one of the small films taken which shows any suspicious signs must be thoroughly investigated. Since a diagnosis of tuberculosis is never made on evidence of a small film—x-ray tests and examinations."

The executive secretary pointed out that when a definite diagnosis of tuberculosis is made, the patient may need help in making arrangements for hospitalization; since a tuberculosis hospital is the "best place" for him to go for treatments.

City Trustees Approve Widespread Program

Plan School Construction

Plans for school construction were discussed at yesterday's meeting of the Board of Trustees of Greenville schools.

The board gave approval to plans for remodeling wiring of the Fleming Street School and also approved the construction of another wing at the South Greenville school.

Installation of a modern wiring system at the Fleming Street School is being done at a cost of $5,406.78.

Approved plans for the new wing at South Greenville include seven additional classrooms, a library, cafeteria and general purpose room. Superintendent J.H. Rose said bids for construction of the new wing at the school will be called for as soon as specifications are finished and final plans are approved.

After considerable debate in yesterday's meeting, the school board decided the entire 25-acre plot of school property adjacent to Elm and Fourteenth Streets be devoted to a site for a new high school building. J. W. Griffith was been employed by the board as architect for the new construction program, and plans for the new high school building already are underway.

Members of the board also looked over three proposed sites for the construction of a new elementary building for white children in the eastern part of the city. Rose said no action has been taken by the board on the purchase of a site for the new school, but negotiations are underway for the purchase of a site.

Plans are being formulated for the new elementary school, he said, and it is anticipated the new school will be ready for occupancy by the time school opens for the 1954-55 school term.

Funds for the construction work being done this summer at Third Street School and the work at Fleming Street School will come from money already on hand. Funds for the construction of the South Greenville school addition, the new elementary school in the eastern part of the city and the new high school will come from the $1,500,000 voted by the Greenville school district early this month.

MEANEST THIEF?

NEW YORK (UP)— Burglars broke into the offices of the Muscular Dystrophy Association of America last night and stole approximately $8,000 in cash and checks, all of it contributions to the association, a non-profit organization.

Senate Extends Hill-Burton Act.

WASHINGTON (UP) — The Senate yesterday unanimously approved a two-year extension of the Hill-Burton Act, authorizing federal aid for hospital construction

It sent to the House a bill extending the program until June 30, 1957 It now is scheduled to expire on June 30, 1955. Actual funds for the aid must be voted separately in appropriations bills.

Recognize New Colombia Regime

BOGOTA, Colombia UP) —The United States, Great Britain and France have recognized the government headed by Lt. Gen. Gustavo Rojas Pinilla, increasing to 11 the number of Western hemisphere nations which have announced recognition of the six-day-old revolutionary regime.

Argentina, Bolivia, Chile, Ecuador, El Salvador, Peru, Mexico and Venezuela also have recognized the regime headed by Rojas, who ousted President Laureano Gomez Saturday.

Typhoid Cases In Charleston

CHARLESTON, S. C. (UP) — Charleston was threatened today with what one health official termed a "miniture epidemic" of typhoid ever.

Dr. Leon Banov, county health officer, said four definite cases and four suspicious cases of typhoid fever had been reported during the past 12 days.

Egyptians Celebrate Forming Of Republic

CAIRO, Egypt (UP) — Crowds thronged the streets today celebrating the newly proclaimed republic of Egypt with "strong man" Gen. Mohammed Naguib as the first president.

An end to the monarchy dating back 5,000 years to the days of the pharaohs was proclaimed last night in a radio broadcast. All Egyptian royalty, including exiled King Farouk's infant son King Ahmed Fuad II, was stripped of titles.

Naguib formed a military junta government of army officers following the resignation of key civilian cabinet members.

Although it was after midnight before the news became generally known, crowds celebrated in the streets until dawn.

Public demonstrations reached their climax when Naguib and his officers drove to their headquarters in a motorcade after a prayer meeting at a mosque. Thousands of persons showered Naguib with flowers and pink, sugar-coated almonds.

As thousands stood silently with heads bowed to pray for the new regime at noon, princes who have lived in pomp and splendor for as long as they can remember began to count their piastres.

Under the new constitution more than 80 members of the royal family lost their yearly incomes from state funds and special privileges that set them apart from other Egyptians.

(In Paris, Farouk refused to comment on the new republic, saying he vanted to wait for "British and American reaction" before making known his position.)

Naguib named his right-hand man, Col. Gamal Abdel Nasser, as deputy premier and placed army officers from his military junta in key cabinet posts.

Naguib, who ousted Farouk and sent him into exile almost a year ago, said the new system of government would be maintained for a three-year transition period. After three years, he said, the people would vote in a plebescite on both the form the republic is to take and on its president.

Social and Personal

All items for this page received after 10 a. m. will be publishee the following day. Dial 6166—9 a. m. to Noon; 1 to 4:30 p. m.

Mrs. J. H. B. Moore has returned from a six months tour of Europe and a cruise on the Mediteranean.

Mr. and Mrs. J. B. Kittrell, Jr., Miss Elizabeth Kittrell and Miss Agnes Virginia Quinerly of Farmville left Wednesday for Montreal, Canada. Miss Kittrell and Miss Quinerly will sail from there on June 30th for two months stay in Europe.

Miss Martha Emily Moye Hadley and Miss Helen Stokes left this morning by plane from the Raleigh-Durham Airport for New York. They will visit school mates in Tuckahoe and Flushing.

Mrs. Bill Collier of Waynesboro, Va. is visiting her sister, Mrs. B. S. Warren.

HIGHWAY EMPLOYES' MEETING

Attention State Highway employees! There will be a business meeting of the N. C. S. H. E. A. tonight at 8 o'clock at the State Highway garage. Please make every effort to attend.

F. W. B. Orphanage to Present Program

On Wednesday night, June 24, at 8 o'clock the Concert Class of the Free Will Baptist Orphanage at Middlesex will present a program at the Piney Grove Free Will Baptist church, located on the Farmville highway. The public is cordially invited to attend this inspirational program.

First Presbyterian Announcements

This past week we have had a most successful vacation church school. Next week we will have the report of the enrollment and list of teachers and helpers.

Four pioneers attended the Presbytery's conference during the past week: Lillian Moye, Mary Ann Bryant, Jimmy Jenkins, and Wesley Topping.

The Senior High conference will be conducted at our conference grounds June 22-27. The second section of the Pioneer conference will be held June 30-July 4.

The Men of the Synod of North Carolina will hold a conference at Montreat June 19-21. One thousand men are expected to attend. Nationally known speakers will appear on the program.

Rev. and Mrs. L. W. Topping will attend the General Assembly's Conference on Student Work at Montreat June 23-29. ev. Herbert W. Dale, pastor of West Greenville and Ballards Presbyterian churches, will be gues preacher on June 28 in the absence of the pastor.

Musical Program At Piney Grove

The public is cordially invited to attend a musical program to be presented by the quartet from F. W. B. Bible college, Nashville, Tenn., at the Piney Grove Free Will Baptist church, located on Farmville highway, on Friday night, June 26, at 8 o'clock. Everyone will receive a blessing in song.

Father's Day Program

You are cordially invited to attend the exercises of a Father's day program June 21 at the Free Will Holiness church at Black Jack at 8 p. m. There will be singing by sevgral groups of singers. Gifts will be given to the oldest father, second oldest father, the father with most children present and the youngest father with child present. The speaker will be Rev. B. W. English of Wilmington.

West Greenville Presbyterian Church

The Daily Vacation Bible School of West Greenville Presbyterian Church, Rev. H. W. Dale, pastor, has been in session since Monday of this week, and everyone present has been enjoying a profitable study on the life of Jesus. The instructors of the various departments of the school are Mrs. J. A. Broome, Mrs. Dan Shaw, and Mrs. Jack Jackson in the Kindergarten department; Mrs. G. R. Huffstetler and Mrs. J. R. Fields, Primary; Rev. H. W. Dale and Mr. Huel Hemby, Junior; and Mrs. Herman Nobles, Pioneer. The last day of regular session will be today, Friday, June 19. On Sunday night, June 21, at 7:00 o'clock, the children with their parents and friends, will have a picnic supper at the West Greenville School Auditorium. The supper will be followed with a Bible school program at 8:00 o'clock. Each department will take part in the program, and certificates of attendance will be awarded.

Churches Of Christ, Scientist

"Is the Universe, Including Man, Evolved by Atomic Force?" is the topic of the lesson-sermon in all Churches of Christ, Scientist, next Sunday.

The Golden Text is from Psalms 24:1 "The earth is the Lord's, and the fullness thereof; the world, and they that dwell therein."

Passages from the Bible include: "Let thy work appear unto thy servants, and thy glory unto their children." Psalms 90:16

And from "Science and Health with Key to the Scriptures," by Mary Baker Eddy, "A material world implies a mortal mind and man a creator. The scientific divine creation declares immortal Mind and the universe created by Go. p. 507.

Saad's Shoe Shop
113 Grande Ave.
Prompt Expert Service
Work Guaranteed
Dial 2056

WEDDING STATIONERY
Announcements
Invitations
Reception Cards
Visiting Cards
At Home Cards
Best Jewelry Co.
"Your Jewelers"

REMEMBER DAD
Sunday, June 21st
With A Famous
Name Brand Gift
- Jason Sport Shirts
- White Shirts
- Arrow interwoven socks
- Tie Pins
- Cuff Links
- Key Chains
- Sport Coats
- Slacks
- Wallets
- Hanes Shirts-Shorts
- Jason Pajamas
- Catalina Swin Trunks
- Handerchiefs
- Knox Hats
- Summer Suits
- Neckties
- Two Piece Summer Pajamas Shorts - Shirt

Perkins Proctor

Walter D. Whitford Dies Thursday Night

Mr. Walter Duffy Whitford, 77, died at his home near Vanceboro at 8:10 o'clock Thursday night following a heart attack.

Funeral arrangements are incomplete pending the arrival of relatives.

Mr. Whitford spent all his life in Craven County and was a farmer. He was a Primitive Baptist.

Surviving are his wife, Mrs. Eva Adams Whitford; two daughters: Mrs. Irene Gaskins of near Vanceboro and Mrs. William Bell of Newport; six sons: Artis, Walter and Victor Whitford of Ernul, Adolph and Marvin Whitford of Vanceboro, and Edward Whitford of Kansas City, Kansas; 23 grandchildren; 14 greatgrandchildren; and two sisters: Mrs. Lizzie Parker of Bridgeton and Mrs. Della Wiley of Fort Lauderdale, Florida.

Couple Feted At Cake Cutting

VANCEBORO—Mr. and Mrs. Guy Hill entertained at a cake cutting at their home Saturday night, honoring Miss Lois Jean Forrest of Vanceboro and Ernest C. Averette Jr. of Winterville and members of the wedding party and out-of-town guests following the rehearsal Saturday night for the formal wedding of Miss Forrest and Mr. Averette which took place Sunday night at 7 o'clock at the Palmetto Baptist Church.

White summer flowers were used to decorate the home and the dining table was centered with silver candelabra on a reflector holding white tapers and epergnettes with white larkspur, fever few and gypsophilia.

Mrs. Winford Gaskins greeted the guests at the door and directed them to the dining room, where refreshments of bridal cake, salted nuts, green and white mints, and lime ice punch were served. Mrs. Hill poured punch. There were thirty guests present.

30 Years Ago Today

THE DAILY REFLECTOR
June 19, 1923

Dr. and Mrs. T. H. Plemmons will sail from Montreal, Canada, on June 22 for a tour of European countries.

Work has been started on the redecorating of the interior of the Greenville Banking and Trust Co.

Immediately after rehearsal for the Duncan-Higgs wedding Mrs. J. R. Moye delightfully entertained the members of the Duncan-Higgs bridal party and out-of-town guests at an attractive reception. The home was appropriately decorated for the occasion and the hospitality of Mrs. Moye was thoroughly enjoyed by those in attendance.

Lois Jean Forrest Is Complimented

VANCEBORO — Miss Lois Jean Forrest, whose wedding to Ernest C. Averette Jr. of Winterville took place Sunday night, June 14, in the Palmetto Baptist Church, was complimented with a miscellaneous shower Thursday night, June 11, by Mrs. Winford Gaskins of Vanceboro and Mrs. Jesse Forrest of Stantonsburg, at the home of Mrs. Gaskins.

The home was lovely with arrangements of white gladioli and other early summer flowers in pastel shades. Miss Forrest received a corsage of white gladioli and fern tied with rainbow satin ribbons. Guests were greeted by Mrs. Gaskins, who invited them to register in the bride's books.

Mrs. Forrest directed several amusing bridal contests, with prizes presented to Mrs. Ted Williams, Mrs. H. D. McLawhorn, Mrs. Robert Lane, Miss Sybil Fillingame and Mrs. J. E. Laughinghouse. Each guest wrote a special wish for the bride-elect which were compiled in the bride's book.

When the bride had opened her gifts of china, crystal, silver and other miscellaneous items the hostesses, assisted by Mis Janice Forrest, served green and white block ice cream, salted nuts and party cakes to the forty-five present for the delightful occasion.

Out of town guests present were Mrs. E. C. Averette, mother of the bridegroom-elect; Mrs. Phil Averette and Mrs. Zarla Turnage of Winterville; Mrs. Robert Lane, Mrs. Buck Grantham and Miss Janice Forrest of Stantonburg.

Social Calendar

FRIDAY

6:30 p. m.—Kiwanis Club.
6:30 p. m.—Exchange Club.
7:30 p. m.—Red Men meet.
8:00 P.M.—Mrs. James Harvey Ward Jr. will honor Miss Frances Bendall, bride-elect, at dessert bridge.

FINALLY ARE WED

LONDON (UP) — Christopher Cheel was honeymooning with the girl next door today. Cheel, 91, married Alice James, 66, his next door neighbor, Thursday.

Bride - Elect Honored At Tea

Miss Frances Bendall, bride-elect, was honored by Mrs. James L. Fleming and Mrs. John L. Winstead at a tea Tuesday afternoon at their home which was beautifully decorated throughout with unusual and attractive arrangements of summer flowers.

Guests were met at the door by Mrs. S. T. White and presented to the receiving line by Mrs. James L. Fleming Jr. Receiving in the living room were the hostesses, the bride and her mother, Mrs. Frank A. Bendall. Miss Bendall wore a lovely yellow spun silk dress appliqued with white rhinestone-centered daisies and a corsage of white Estherete daisies centered with sparkle dust.

Greeting the guests in the music room were Miss Louise Fleming and Mrs. Helen White Hawes. Mrs. Charles A. White invited the guests into the dining room where Mrs. J. B. White served punch from a beautifully appointd table centered with a lovely crystal swan filled with yellow chrysanthemums and roses trailed by two small swans. A color scheme of yellow, green and white was carried out in the refreshments. Assisting in the dining room were Misses Lou White Winstead, Barbara White and Catherine Clark.

D. A. R. Chapter Observes Flag Day

FARMVILLE—The Major Benjamin May chapter of the Daughters of the American Revolution met Saturday afternoon at the Chapter House with the acting-regent, Mrs. Ellen L. Carroll, as hostess.

The chaplain, Mrs. E. B. Beasley, conducted the devotional service in observation of Flag Day, using as the theme: "Blessed is the nation whose God is the Lord; and the people whom He hath chosen for His own inheritance." Mrs. Beasley gave a splendid interpretation of the flag, emphasizing its nearness to God and God's presence among all nations.

A business meeting followed with open discussion of the various activities of the chapter.

Mrs. Preston Murphrey presented a lovely corsage of gardenias to the Regent, Mrs. Carroll, in appreciation of her work, and stated that the gardenias were grown on a bush over a hundred years old.

At the close of the meeting refreshments were served.

On-Time Speaker Was Week Early

ST. PAUL, Minn. (UP)—Mrs. Virginia Holm, Minnesota's Secretary of State, wanted to be on time to address the annual Girl's State meeting.

She arose early Thursday and rushed to the fairgrounds.

Her speech is scheduled for next week.

ALL OUT FOR THE QUEEN — Youngsters wave British flags and lead the cheers as Queen Elizabeth II tours their section of northeast London, the day after her coronation.

AFFAIR OF STATE — Winthrop Aldrich, right, U. S. Ambassador to the Court of St. James's, stands with the Marquess of Blandford at a garden party at Blenheim Palace, England.

UNDER FOREBEAR'S TOPPER—Mrs. Roberta Oshkosh Robinson, descendant of Indian chief who gave name to Oshkosh, Wis., sits under his headdress held by Mrs. Abner Napstad in New York before shipping it west for Oshkosh Centennial.

Dividend Paying Policies
Tadlock Mutual Insurance Agency
Save With Safety . . . Buy Mutual Insurance
FIRE, AUTOMOBILE and TORNADO
322 Evans Street, Greenville, N. C. — Dial 2397

Dairy Baby . . . By Carolina Dairy Products Inc. Phone 3121

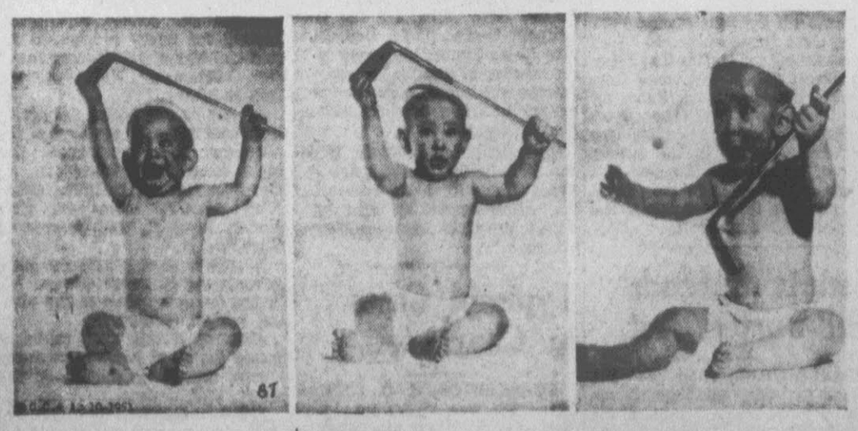

Pop says he's not up to par. | Well he should be a "drinking" man like me. | Drink Carolina Dairy milk that is!

A PRACTICAL GIFT JUST *for Dad!*

Get more than you bargained for!

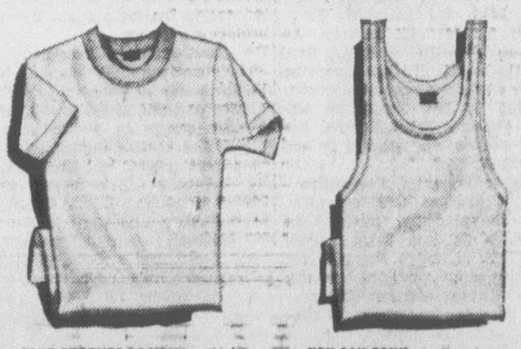

TAKE ANOTHER LOOK if you think you have to pay fancy prices for Hanes, America's favorite T-shirt. Shrink-resistant. Fully-combed Hanespun cotton yarns. No-sag neck. Small, medium, large.

YOU CAN BANK on a Hanes undershirt—and still save money! Fully-combed cotton yarns. Full-cut and highly absorbent. Trim-fitting Swiss rib. 34-46.

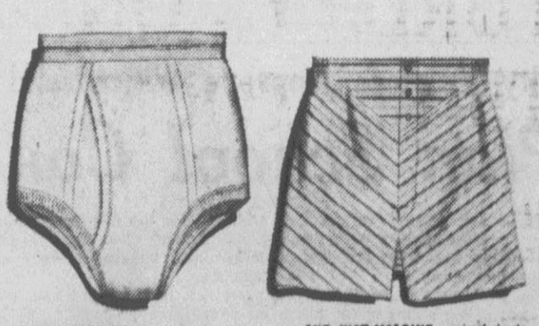

SITTING PRETTY—that's you in Hanes Fig Leaf briefs. Double-panel seat. Knit from soft, lustrous cotton for a wrinkle-free fit. Heat-resistant elastic in waistband and leg openings. 28-44.

AND JUST IMAGINE a pair of shorts with a seamless, roomy seat! Hanes Givvies. Sanforized broadcloth. Two comfortable styles in solid colors, white or stripes. Patented. 28-44. Only

For value in underwear, the name's HANES

Blount-Harvey
"East Carolina's Shopping Center"

BLOUNT-HARVEY

It's His Day!

Rest assured of Comfort...in **PAJAMAS**

Here are pajamas cut with plenty of room for sprawlers. They come through the laundry with their original bright look intact. We'll show you a fine choice in these popular pajamas by Manhattan®.

Blount-Harvey
"East Carolina's Shopping Center"

Add Spice to Dad's Life
Father's Day—June 21
Old Spice FOR MEN

Blount-Harvey
"East Carolina's Shopping Center"

Averette - Forrest Vows Spoken In Vanceboro Church Wedding

VANCEBORO—In a formal candlelight ceremony, impressive in its picturesque beauty and traditional charm, Miss Lois Jean Forrest of Vanceboro became the bride of Ernest C. Averette, Jr. of Winterville Sunday night, June 14 at 7 o'clock in the Palmetto Baptist Church with Pastor Rev. Elbert Edward of Chocowinity, officiating in the double ring ritual.

The bride is the daughter of Mr. and Mrs. Rance Forrest of Vanceboro and the groom is the son of Mr. and Mrs. Ernest Averette of Winterville.

The church altar was arranged with baskets of white gladoli, interspersed with lighted cathedral candles in seven branched candleabra, before a background of plumosa and Oregon ferns. The vows were exchanged beneath a bridal arch entwined with lace fern and white gladioli sprays. Lighted tapers in branched candelabra in a setting of fern were on the organ and in the windows of the church. The pews reserved for the families and closest friends were marked with white satin bows, white gladioli clusters and lighted tapers.

A prelude of nuptial music was rendered by J. L. Peterson, Jr., of Vanceboro, organist and Mrs. Ralph Wade of Morehead City, soloist, who sang "Through the Years" and "O Promise Me" prior to the ceremony and "The Lord's Prayer" as the benediction. The traditional wedding marches were used.

The bride escorted and given in marriage by her father wore a ballerina-length gown of imported chantilly lace over satin, with accordian pleated inserts in the skirt. The moulded bodice of lace with off-the-shoulder neckline was edged with pearl trim, over which she wore a matching bolera jacket. Her finger tip veil of imported bridal illusion, with matching pearl trim, fell from a pearl trimmed tiarra. She carried a white satin Bible topped with a purple throated white orchid showered with Valley lilies and white satin streamers.

The bride chose as her honor attendant, her cousin, Miss Janice Forrest of Stantonsburg, who wore a ballerina-length gown of yellow nylon net and lace over matching taffeta, fashioned with strapless bodice and matching stole. Her headdress was of shasta dasies in pastel shades, tied with rainbow satin ribbons.

Attending as bridesmaids were Miss Joan Averette of Winterville sister of the groom and Miss Elvie Forrest of Ayden, cousin of the bride. They wore ballerina-length gowns of blue and green respectively, similar to that of the honor attendant, with identical headdresses and nosegays. Junior bridesmaids were Miss Guylene Hill of Vanceboro and Miss Brenda Brown of Goldsboro, cousins of the bride. Their dresses were of net over taffeta, identically styled with fitted bodices and bouffant skirts with matching satin ribbon sashes. Miss Hill wore yellow, and Miss Brown's dress was pink. Their headdresses and bouquets were identical to those of the other attendants. Jerry Lee Gaskins of Vanceboro, cousin of the bride, carried the rings in a calla lily.

Mr. Averette was best man for his son whose groomsmen were, Winford Gaskins, uncle of the bride, and James P. Morris.

Mrs. Forrest, mother of the bride, wore a dress of rose lace and a corsage of white roses. Mrs. Averette, mother of the bridegroom wore a dress of Navy crepe and a corsage of red roses.

Immediately following the ceremony the parents of the bride entertained with a reception at their home. The home was arranged with a profusion of white mixed summer flowers and lighted tapers.

Guests were greeted by Mr. and Mrs. Winford Gaskins who introduced them to the receiving line composed of the mothers of the bride and bride groom, the bridal couple and the wedding party. Guests were registered in the bride's book by Mrs. F. G. Lancaster. Mrs. Shelton Brown presided in the gift room and Mrs. Guy Hill invited the guests into the dining room. The table covered with a handsome handdrawn, imported linen cloth was centered with a bridal arrangement of white gladoli fever few and fern in a silver bowl flanked by silver candelabra holding white tapers and epergenettes with larkspur, fever few and gypsophilia. At one end of the table was a three tiered wedding cake topped with a miniature bride and bridegroom which was served by Mrs. Jesse Forrest. Lime ice punch was poured by Mrs. Glennie Oglesby of Grifton. Goodbyes were said by Mrs. Edwood Ipock.

Mr. and Mrs. Aevertte ieft for a wedding trip to Western North Carolina, the bride wearing a summer suit of powder blue with Navy accessories and the orchid from her Bible.

Mrs. Averette graduated from the Vanceboro high school and holds a position with the Branch Bank in New Bern. Mr. Averette was graduated from the Winterville high school and is attending East Carolina College in Greenville. They will make their home in Winterville.

Cooperation Of Education And Industry Theme

Educators and representatives of business will participate in a conference at East Carolina College Wednesday, June 24. Co-sponsors of the event are the college department of business education and the National Association of Manufacturers. The program will develop the theme "Cooperation between Industry and Education."

Dr. E.R. Browning, director of the college department of business education, is chairman of the conference and has announced the program for the day. Discussions have been planned so as to be of special interest and benefit to teachers of business subjects in the public schools, and invitations have been issued to a large number of high school instructors in the state. The conference will be open to the public.

The program will be held in the North Dining Hall at the college. The meeting will begin at 9:30 a.m., will include a luncheon period, and will close at 2 p.m.

Dr. Ellsworth Chumi, education director of the National Association of Manufacturers, and Mayor W.L. Whedbee of Greenville are scheduled as principal speakers.

Participants in a panel discussion on the conference theme will include representatives of college departments of business education, of the public schools, and of business. Jean Harris of Atlantic Christian College will act as chairman. Others who will appear as speakers are Doris Brown of the University of Georgia; James Faison of Campbell College; D.H. Conley, superintendent of Pitt County Schools; and E. E. Rawl of Greenville, vice president of the Carolina Sales Corporation.

Father Saved By His Chained Son

GENEVA, Ill. (UP) —A father who chained his son to the back porch was spared from prison today because of the son's "affectionate" testimony.

Judge Charles B. Seidel fined the father, Louis Molner, 41, of Elgin, Ill., $500 and costs yesterday on a charge of illegally endangering the health of his 12-year-old son, Gary.

"Your son's testimony hs saved you from going to jail," the judge told Molner.

The maximum penalty for the offense is one year in jail and a $1,000 fine.

Seidel said he was surprised and impressed by Gary's testimony about the June 10 incident when neighbors found him chained around the neck and fastened to the Molners' porch.

"He exhibits affection and admiration for his parents," the judge said. "He wants the family reunited. Whenever he had a chance to color his testimony for his parents, he did so."

Molner said he chained the boy because he had been disobedient, played with matches and played poorly in a baseball game.

Honor Graduate

Billy Mack Gray (above), son of Mr. and Mrs. W. N. Gray of Norfolk, Va., and grandson of Mr. and Mrs. W. D. Bailey of Greenville, N. C. graduated from the Virginia Polytechnic Institute Sunday, June 7. He received his Bachelor of Science degree in civil engineering, with honors. He is a member of Phi Kappa Phi, national scholastic fraternity. Gray is now associated with the American Bridge Co., U. S. Steel, in Roanoke Virginia.

Bond Sales Rise In Pitt County

Combined sales of Series E bonds in Pitt county for the month of May totaled $53,936.50, a considerable increase over the same period a year ago.

County Savings Bond Chairman J.H. Waldrop, in making this announcement, said there is an upswing in Savings Bond sales.

The monthly sales report of Series E aned H Bonds, made by Allison James, state director of the U.S. Savings Bonds Division in Greensboro, also showed an upswin in Savings Bonds sales during May, with the total purchases of Series E and H amounting to 76 per cent more than E Bond sales in May a year ago

Commenting on the change in Savings Bonds sales reporting by the Federal Reserve Bank, Waldrop said: "As we are now concentrating the promotional activity exclusively on Series E and H, it has been decided to discontinue the state and county breakdown of Series J and K in monthly sales reports."

The Greenville banker also said people in North Carolina are joining the Payroll Savings Plan where they work and the Bond-A-Month Plan where they bank in greater numbers than a year ago.

He also emphasized the fact that money invested in U.S. Savings Bonds run no risk of losses due to market fluctuations.

Teaching Elementary Arithmetic To Children Considered At Conference

Teaching arithmetic to children in the elementary grades received attention Wednesday from approximately sixty teachers and others who attended a conference at East Carolina College. The event was sponsored by the college department of mathematics and was directed by Dr. P.C. Scott, department head.

Four speakers from the East Carolina faculty discussed various aspects of the conference topic "Problems in the Teaching of Elementary Arithmetic." Louise Williams and Dr. John O. Reynolds of the mathematics department and Dr. Eva Williamson and Dr. Keith Holmes of the education department were participants on the program.

Dr. Holmes stated that learning new arithmetic concepts can take place only when the child is ready to learn them. He applied this principle of readiness to both reading and arithmetic. Visual aids, he said, should be employed in all arithmetic teaching.

Miss Williams expressed the belief that in some cases certain symbols and definitions are taught too early. She explained also that problems relating to the home and the community are the best type for children and that a child should not be permitted to perform a process without understanding why he does it.

Pupils are sometimes conditioned against understanding arithmetic because they are told by grown people and older children that it is exceedingly difficult, Dr. Williamson said.

New Backstairs View Of White House Happenings

By MERRIMAN SMITH
United Press White House Writer

WASHINGTON (UP)—Backstairs at the White House:

Despite frequent reports to the contrary, members of the White House staff say there is no likelihood that President Eisenhower will start his Colorado vacation before Congress quits for the summer.

This would indicate establishment of the summer White House in Colorado in early August. Even if Congress quits on July 31, the President will have several days of hard work here on the bills put through at the last moment.

Presidential travel may look like a glamorous, thrilling thing to outsiders, but it frequently is an economic pain in the neck to Secret Service agents.

They receive a living allowance of $9 a day when they are on the road protecting the chief executive. This might seem ample, but it can be painfully insufficient much of the time, particularly since the agents have to live in most cases at the same hotel where the President stops.

Out of their $9 they must pay room rent, food, laundry and tips. They're also expected to dress immaculately and this means sizable laundry, cleaning and pressing bills. If they are forced to go over their $9 allowance — and they frequently are — they have to dip into their salaries.

An aged Indian woman sat sleepily on the roadside when the President spoke at Mt. Rushmore, S. D. She snapped out of her doze occasionally to applaud, but quickly returned to her slumbers.

A person in the crowd asked her how she liked the President's talk. Wearily, she explained that she had heard President Coolidge speak at Mt. Rushmore, and "him," waving toward Mr. Eisenhower, "make same speech."

Clothes Will Match Up With New Furnishings

GRAND RAPIDS, Mich. (UP) — When you go shopping for furniture next fall, don't be surprised if the salesman shows you a matching nightgown to go with the new bedroom suite you plan to buy.

Or, if it's a dining or living room set you are looking at, he may bring out a matching suit of clothes or a dinner dress.

That's the latest trend in furniture, according to leading manufactureres attending this city's annual summer furniture market.

To launch the trend, furniture manufacturers and salesmen and clothing industry officials plan to concentrate on the tie-in between bedroom furniture and fashions worn to bed. If the program is a success, they'll expand the promotion to cover all furniture made.

Most manufacturers admit the new promotion is "strictly a sales gimmick" and most of them hoped it would go over. Others ridiculed the idea.

"It looks great on paper," one manufacturer said. "But you show me a woman who will be satisfied to wear one nightgown for as long as she owns the new bed she's buying."

The local market, which opened a week ahead of the Chicago furniture market for the first time in years, was expected to attract more than 3,000 buyers from throughout the nation before it closes June 27.

There were no drastic style changes of new prices noted in the more than 200 displays at the market. Prices were about the same as in January and in some cases slightly higher.

MODELS HIS PRODUCT — Asere T. Sokeore of Basutoland, South Africa, showing his skill at Rhodesian Exposition, uses grass to make a hat similar to the one he is wearing.

Air Force Plans Cutback On New Press Buying

WASHINGTON (UP)—The Air Force, in a reversal of past policy, has decided to cut back its multi-million dollar program to build heavy presses capable of mass producing airplane parts.

The $389,000,000 (M) program, first laid down in 1951, called for construction of 17 of the massive presses, which exert from 8,000 to 50,000 tons of pressure. Under the revised program, the number to be completed will be reduced to 10.

In announcing the cutback Thursday, Air Force Secretary Harold E. Talbott emphasized that the decision does not reflect a change in the Air Force's estimate of the value of the presses. Rather, he said the decision stemmed from "a belief that the number of presses is in excess of requirements."

There has been a long-standing controversy within the Air Force and aircraft industry over the value of the presses. One faction has held that it will be so long before the presses can be placed in operation that it would be better to concentrate on present slower production methods. Many high Air Force and industry officials hold, however, that the presses may be a key factor in the U. S. Russian fight for air supremacy.

The presses, first used by the Germans for aircraft production during World War II, are capable of stamping out in minutes airplane parts which take scores of man-hours by present methods. They also have the advantage of making stronger structural pieces —a vital factor with heavy stresses placed on jet planes and guided missiles.

The United States came out second best in the race for German presses after World War II, with Russia hauling away Germany's huge 33,000-ton press.

India Said Still Willing To Act As Caretaker

NEW DELHI, India (UP)—India still is willing to act as a "neutral" caretaker of war prisoners in Korea despite recent "extraordinary developments" there, it was announced today.

An official announcement said the government "greatly regretted" South Korea's arbitrary action in release thousands of anti-Communist prisoners, but hoped that the impending truce will still be signed.

"There is no change in the attitude of the government of India," the announcement said. "They (the government) are prepared to carry out their undertakings."

India had agreed earlier to act as a member of the "neutral" commission which was to have cared for anti-Communist prisoners while their future was being decided.

TOOK BUILDING

DETROIT (UP)—Police today sought the thieves who carted away Frank Stein's furniture sales building.

OLD THOMPSON BRAND

Old Thompson is a blend of Glenmore whiskies and grain neutral spirits.

BLENDED WHISKEY, 86.8 PROOF. THE STRAIGHT WHISKIES IN THIS PRODUCT ARE FOUR YEARS OR MORE OLD. 37½% STRAIGHT WHISKIES —62½% GRAIN NEUTRAL SPIRITS.

$3.35 4-5 QT. $2.10 PINT

GLENMORE DISTILLERIES COMPANY • LOUISVILLE, KY.

SEEING THINGS? DON'T RUIN YOUR EYES

Have your Eyeglass Prescription ground in Sunglass lense for a Joyful Summer Season.

OPEN ALL DAY SATURDAYS

Ridgeway's
OPTICIANS, Inc.
5 POINTS
Greenville, N. C.

Belk-Tyler's

Belk's Home of Better Values

Last Minute Father's Day

Practical Suggestions

- Nylon Sport Shirts
- White Dress Shirts
- Nylon Non-Press Slacks
- Straw Hats
- Shirts And Shorts
- White and Colored Slacks
- White and Fancy Handkerchiefs
- Ronson Cigarette Lighters
- Smoking Pipes
- Fountain Pens
- Tie Pins
- Key Chains
- Cuff Links
- Belts and Buckles
- Bedroom Slippers
- Smoking Stands
- Ash Trays
- Pajamas
- Neckties

All Father's Day Gifts Wrapped Free!

BELK - TYLER'S

NEW OWNERSHIP SALE

SATURDAY - ONE DAY ONLY

ENTIRE STOCK REDUCED 20%

FREE!

Each person entering our store Saturday will receive a good, useful free gift!

WIN

ONE OF THE FOLLOWING GIFTS
Ocean City Fishing Reel
Beauty Ware Chrome Step-on Garbage Can
and Hot Plate . . . Drawing Saturday Only . . . Hurry! Nothing to Buy . . . You Don't Have to Be Present to Win

Small Appliances
- Percolators
- Waffle Irons
- Pressure Cookers
- Toasters
- Electric Irons
- Hot Plates

Farm and Home Repair Needs And Tools
- Paint
- Roofing Supplies
- Building Tools
- Nails
- Screening
- Fencing

Sporting Goods
- Fishing Reels
- Fishing Rods
- Guns
- Ammunition
- Hunting Knives
- Hunting Lights
- Fishing Line
- Lures
- Hunting Boots

Farm & Garden Implements
- Rakes
- Hoes
- Shovels
- Axes
- Pitch Forks
- Farm Implement Parts

Household Goods
- Aluminum Ware
- Revere Ware
- Enamel Ware
- Mops
- Brooms
- Door Mats
- Cleaning Brushes
- Pottery
- Cooking Utincels
- Ice Cream Freezers
- Gas Heaters
- Wood Stoves

Lawn Mowers
HAND TYPE $10
POWER MOWER $86

Lawn Rakes 75c Each

Galvanized Foot Tubs 75c

10 Gallon Garbage Cans $1.99

PITT HARDWARE COMPANY NO. 2

Formerly J. A. WATSON STORE — 413 Washington St. — Phone 3735

J. S. FICKLEN, JR. — J. E. WILKERSON, Mgr. — M. F. JOLLY, Owners

The Daily Reflector

Incorporated

Published Every Afternoon Except Sunday

Established 1882

DAVID J. WHICHARD, JR., Publisher

Friday, June 19, 1953

Sound Theme By Highway Commission

Bringing of highway problems closer to the people as suggested by Commissioner Maynard Hicks of the second highway division points up a theme preached for a good while: That local communities must assume a greater role in their own government.

The fact that available funds are now limited also points up the theme that ever greater care and foresight is required in selecting the most needed, most desirable aspects of highway programs.

Hicks asserted a maximum of 75 miles of roads to be added to the existing system during any one year has been allocated to the second division. Coupled with the fact that virtually all bond issue funds for highway improvements and all surplus funds are exhausted, it is apparent that dollars will have to be stretched farther in highway work in the future than during the past four years.

The commissioner, in urging county commissioners to closely screen requests for road improvements, hits upon one point which local government probably has fallen down on the job of assuming its responsibility in the overall highway program. In some counties the matter of approving petitions for road work has been merely a formality for the county commissioners. It has been a method of passing the buck of road work from the commissioners to the highway division headquarters.

With funds limited in the future, county governing officials must take a greater interest in road work unless funds are to be spent unwisely on roads given a higher priority than they justly deserve.

If local governing boards throughout the second highway division adhere to the commissioner's plea for closer work between communities and the highway commission, strive for closer work with the communities, great dividends in better road systems will be had by the division as a whole.

At the same time work between highway officials and the people of individual communities is being more closely coordinated, work on highway projects between citizens of individual communities must likewise be more closely coordinated.

Commissioner Hicks has offered a sound suggestion to citizens and local government units of the second division. It should prove profitable to the area as a whole if followed by both highway officials and local government officials and citizens.

History's Greatest Step Of Desperation

Synghman Rhee's step of desperation portrays the greatest extent to which a man might go in securing his greatest aspiration.

In this instance, the dream is a united and free Korea.

Others may resort to great personal sacrifices, perhaps even risking death, or chancing murder and theft to gain their ends. Rhee has made them look like small-fry. He is risking more than his own life or property; the lives and well-being willing sacrifice to obtain one precious goal.

It is the most "impossible" gamble most of us now living will probably ever see.

The greater portions of the world, East and West, Communist and free, is closely bound to the issues at hand. Giants, such as the United States, Canada, Britain, Red China and the Soviet Union find themselves frustrated and caught up in an even more difficult fiasco than they themselves dared excite.

A tiny country, so small it might well be "lost" in Uncle Sam's vest pocket, is virtually leading the rest of the world with a ring in its nose.

It's easy to condemn the rebellion of South Korea against the United Nations' terms; it's easy to praise their foolhardiness. The difficult part is yet to come.

Just when and how are we going to be able to get out of Korea?

Strength for the Day

By EARL L. DOUGLASS

CHRISTIAN DIAGNOSIS OF SOME DISEASES

Many people insist that their lives are frustrated and progress impeded, their health damaged, their happiness shattered because of overwhelming problems which they must confront. Yet all the time the greatest problem is themselves. They think they have problems. They are mistaken; they are a problem and a big one—to themselves, to the members of their families, to the people with whom they work, and to the God who made them.

Everyone should ask himself the question, "Am I a problem or a solution? Am I creating my problems or am I honestly making an attempt to solve them?"

Every doctor knows that he has patients whose only trouble is that they become such a burden to themselves that something physical has snapped and landed them in a hospital bed. A large percentage of illness has a spiritual or a mental cause. Every good doctor has to be a psychiatrist, or at least a good psychologist. He finds it necessary to pass out plenty of pills, but unless he can smooth down ruffled spirits, calm fears, and inspire confidence in his patients, he is far from being a success. This does not mean that such disease and suffering are imaginary. It only means that much disease is self-induced, spiritual in its origin, and utterly unnecessary.

Disease and suffering exist in spite of faith. But this does not alter the fact that if we had more and better religion we would undoubtedly have less illness.

National Whirligig

A Needlessly Turbulent Year

By RAY TUCKER

WASHINGTON—The Supreme Court's failure to pass upon the broad question of segregation in the nation's elementary school system at this session will make 1954 a needlessly turbulent and difficult year. It creates racial and political bitterness on the eve of congressional elections at a moment when the world crisis demands American solidarity.

It will embarrass President Eisenhower, not only in his relationship with Capitol Hill, but also if he runs again in 1956. It will place every Congressman seeking re-election, on the spot.

Their difficulties, however, are unimportant by comparison with the threat which the delay in a final ruling means to this country's world prestige. The dilatory handling of this problem diminishes our authority in improving the international situation.

In every area where the United States combats Russia in the cold war, Moscow's great ideological weapon is that this country discriminates against racial minorities, especially the colored people. In Asia, it is their principal sales talk. By their cautious approach to the question, the Supreme Court members tend to confirm the Kremlin's thesis.

COURT DELAYED SCHOOL ARGUMENT—The jurists ruled, a few weeks ago, against segregation in all public eating places in the District of Columbia. But it set next October for further argument on non-discrimination in elementary schools throughout the country.

It should be noted that previous rulings against segregation have dealt only with college and graduate institutions. This is the first case involving grammar grades.

The Vinson body said that it needed further information on the question, although it has been argued back and forth before them and lower courts for more than a year. Every possible argument, pro and con, has been uttered.

For these reasons, and in view of the need for a prompt settlement for domestic and foreign considerations, a final decision had been expected at this term, which is about to conclude.

JUDICIAL STATEMENT WANTED—The high tribunal also introduced what may be regarded as a political footnote into this historic and explosive controversy. It said that it would like to hear the views of Attorney General Herbert Brownell, Jr. Thus, it asked for a judicial, rather than a campaign, statement on this issue from the Eisenhower Administration.

Now, Ike has been rather "cagey" on this sensitive problem, in view of his 1952 and current strength in the South. He believes that racial questions, especially FEPC, should be settled by the states rather than the Federal government. He advocates non-segregation in the defense establishment and the District of Columbia, which is Federal terrain.

But he has not declared himself on segregation versus non-segregation in all its various nationwide manifestations. He gives the impression that he would prefer to have the courts and the state legislatures solve the politico-social-economic dilemma.

WHITE HOUSE BOUND TO BE HARASSED—No matter what stand Brownell takes, it is bound to harass the White House. If Ike's chief law officer argues for segregation, the GOP will lose support among racial elements in the great cities of the North and the Middle West, where Ike rolled up huge majorities last year.

But if the Attorney General files a brief or makes an argument in favor of racial mingling in elementary schools, Eisenhower's hope of Republicanizing the South or even holding Dixie's affection, will disappear. Governor James F. Byrnes of South Carolina, an Eisenhower admirer, has said that he will withdraw state support of the public school system, if non-segregation becomes law.

The high court's request for a re-statement by the Eisenhower Administration appears to be judicial redundancy. The government's anti-segregation position has been presented by the Truman Administration, which used this issue to win votes, and the government is a continuing body.

From a strict legal viewpoint, lawyers see no reason why Eisenhower's Attorney General should be dragged in as a last-minute intervener.

Selected Short

In 1840, according to Bureau of Agricultural Economics figures, one farm worker could produce enough to support 4.49 people. In a recent year he could produce enough to support 15.30, and the figure is undoubtedly higher today.

That little set of figures describes one of the great social and economic revolutions of recorded history. And the cause of it can be described in two words: farm machinery. Barely 100 years ago agricultural methods had changed but little through the centuries. Hard and slow human and animal labor did practically all of the work. Then, in 1840, the production of labor-saving, cost-reducing machinery began, and the revolution was underway.

That revolution has been of enormous benefit in time of peace. But has been a life-saver in time of war.

Uncle Always Gets It In The End

Somebody Told Me . . .

Another Backseat Driver Is Born

There ought to be a law to give men some protection against backseat drivers. Wife Rachel has been one ever since we got married. During our courtship I never noticed it, or else she didn't correct my driving. But you know how some things change after the courtship.

Anyhow, I'm certain she's done it ever since September 5, 1947, when we were married. Did she do it on our honeymoon? But definitely!

W.R.'s back-seat driving has always been more-or-less of a worrisome thing to me, depending upon what kind of a mood I'm in. When everything is rosy I decide that after all, perhaps I'm not cautious enough and need correction. But when I'm tired and not too pleasant I say, "Do you want to drive? If not . . ."

But what happened last night clipped the climax. Just before time for our daughter Nancy (who will be three in September) to go to bed I had to go down town and as usual asked Nancy to go with me.

We were cruising down East Fifth within the speed limit but not a MPH under it when Nancy commented, "Daddy, I don't like for you to drive so fast!"

When we met a car she said, "I don't want that car to run into us." After having her remind me, it really made me think that I was jinxed. If ever anybody took a safe trip down town, it was me last night, yet Nancy was giving me constant precautions.

Naturally W. R. and I think Nancy is the smartest little girl in Greenville for her age. God gives parents such beliefs in their own offspring. But as smart as Nancy is, there are certain things that I have tried to teach her without success.

For example, I have tried to teach her who her cousins are, her aunts and uncles and great grandparents. W. R. tells me that she's too young to be able to associate all of these kin with the people. But I maintain after last night: If she's smart enough to learn how to back-seat-drive she can learn who her kin folks are.

Has W. R. given her any special instructions on back-seat-driving? She claims not, but let me ask you: Do you think Nancy just picked it up from hearing W. R. do it?

Any way you look it, a man should be entitled to some protection against this business of women telling him how to drive, especially when they aren't even three years old.

And I thank you.

JACK EDWARDS

What Other Editors Are Thinking

NOT FOR IMPEACHMENT

(Kinston Free Press)

The action of Associate Justice William O. Douglas of the United States Supreme Court in ordering a stay of execution in the case of the Rosenbergs, convicted as atomic spies, has created quite an uproar. A bill has even been introduced in the House of Representatives to impeach the justice.

The decision of Justice Douglas came right on the heels of a refusal of the court by a five to four vote to re-open the case against the alleged spies. A special session of the court has been called by Chief Justice Vinson and when this comment is read perhaps the court will have already passed upon the decision of the associate Justice, either affirming it or overriding the delay in execution of sentence which he authorized.

The Free Press is not going into the merits of the case against the Rosenbergs. Suffice it to say that from the layman's viewpoint they apparently have had every conceivable opportunity under the law. They were adjudged guilty and sentenced accordingly. Justice Douglas is of the opinion there's a question as to whether they were tried under the proper statute. Attorney General Brownell takes issue with this view and thinks that the trial was in every way proper and legal.

Right or wrong Justice Douglas' decision was not the popular one.

There was no popular pressure or acclaim for him to intervene. He may be wrong in his views of the legal aspects. Granted that he is and that his associates on the Supreme Court say so, we can see no justification for impeachment proceedings.

After all Justice Douglas is human. Members of the High Court frequently disagree on this or that fine point of law.

We hardly believe Congress will approve the bill for such drastic action as impeachment.

Around Capitol Square

Health Group Sworn And Municipal Board Hearings

By LYNN NISBET

SWORN — Five members of the State Board of Health took the oath of office the other day, one newcomer and four reappointments. Mrs. J.E. Latta of Orange county was new. Appointed by Governor Umstead to succeed themselves were Dr. Hubert Royster of Raleigh and Dr. A.C. Current of Gastonia. Re-elected by the N.C.C Medical Society were Drs. J.R. Bender of Winston-Salem and B.J. Larence of Raleigh. Someone among the group of friends who had gathered in the Governor's office for the ceremony raised the question of whether the medical society appointees had to be sworn. Governor Umstead and Chief Justice Devin quickly answered that they should be.

ESSENTIAL — If there were any distinction as to necessity for taking an oath, it would appear more essential for the Medical Society members to be sworn. The State Board of Health has authority to enact ordinances with full force and effect of law and for the vilation of which citizens can be fined or imprisoned. Yet four of its nine members are named by a professional soeciety which is not a unit of government. It is the only agency, board of commission with comparable powers which is not accountable to established governmental authority for its actions.

UNIQUE — Five of the nine members are appointed by the Governor as the elected executive representative of the State, and through him they owe primary allegiance to all the people. One of these members named by the Governor and the four chosen by a private professional society constitute a quorum for official action. So it is entirely possible for a citizen to be jailed for the violation of rules promulgated by men in whose selection the people had no voice, direct or indirect. All other boards chosen by professional groups have control only over their own profession. The board of health has wide authority over the habits and conduct of every man, woman and child in the State.

QUESTIONS — The hearing scheduled before the Board of Municipal Control on the matter of re-incorporating the town of Bonnie Doone in Cumberland county bogged down and the petition was dismissed, due mainly to the answers given to two questions—one of law and one of equity. The legal question involved the correct definition of a "qualified elector" and the other had to do with the time limit in which the signer of a petion might withdraw his name.

LAW — The statutes require that before the community can be incorporated petitions must be filed signed by a majority of the "qualified electors" and a majority of the "resident freeholders" in the area. Maurice Braswell, attorney for proponents of incorporation, argued that qualified electors had to be registered voters. Gilbert Shaw, attorney for opponents, contended that the term included all persons elibible to register.

EQUITY — The question in equity arose when Shaw offered a supple-mental paper signed by 38 persons who had put their names to the petition asking for incorporation, now requesting that their names be withdrawn from the original list. Braswell objected, on the ground that they had no right to withdraw after publication of notice of the hearing on the date fixed.

DOGFALL — The board ruled that to be a "qualified elector" the person had to have his or her name on a voting registration book. It held also that any person had a right to change his mind and withdraw his name at any time prior to final action on the matter. Those rulings had the effect of rendering both petitions insufficient, so the board had nothing before it for official action.

FAR REACHING — The decisions announced at this abortive hearing may become controlling in numerous future proceedings, before State boards and commissions. While supported by the other members of the municipal board, they actually were made by Harry McMullan as chairman. McMullan as attorney general has responsibillay of deciding matters for all executive agencies, and his rulings are binding until upset by the courts. So from now on, to count as qualified electors persons must be registered to vote, and any name can be withdrawn prior to final action.

SOCICITATION — "Along about this time of the year," as the old almanacs used to say, North Carolinians may expect to be solicited by certain New England and New York agencies seeking money to send some of their boys and girls to summer camps. For most of the year the northerners delight in pointing to North Carolina and other Southern states as the underprivileged area. They even send missionaries into our desolate country. But right now they need desolated folks to help send their own underprivileged to camps.

WARNING—The State Department of Welfare has issued formal warning against two of the soliciting agencies in New York—the Boys Athletic League and the Girls Vacation Fund. These agencies have sent hundreds of letters soliciting contributions, but they have not complied with the statutes requiring approval by the welfare department.

GRAFTERS — There is no suggestion that these particular groups are not on the up-and-up or that they are not doing an excellent job in their field. They just have not complied with our State laws about soliciting funds for such purposes. There have been well authenticated new stories about grafters moving into the Massachusetts storm area to impose upon the people; and about big city crooks collecting money under the guise of social services—even religious organizations—and putting the money in their own pockets. Crookedness is not sectional. It bobs up even in North Carolina. It is apparently easier for these operations to succeed in the big cities of the north and middle west than in the smaller communities hereabouts.

Business Today

Prepare In Advance

By ELMER ROESSNER

The closer it approaches, the more this summer vacation season looks like a wow of a record breaker. Resorts in all sections of the country, travel agencies, airlines, railroads and steamship lines report heavier and earlier advance reservations.

Even with those reports, it would be easy to predict a record year. Employment and income are at new highs and the average paid vacation was never as long.

It will be a great year for travel agencies, too. With so many people going on such long vacations, rarely will it be possible to buy a ticket to somewhere and find a bed on arrival. And because arranging a vacation may involve dozens of letters to resorts and countless calls to ticket offices, more people than ever will turn the whole reservation problem over to travel agencies. The good ones keep informed on where reservations are available and they collect their fees from resorts and transportation companies and not the vacationer.

The probable congestion will make things more difficult for those who just want to go roaming. Last summer it was difficult to get accommodations at hotels and tourist camps after 5 P.M.

This year it may be necessary to stop before 4 P.M. to be sure of getting a place to sleep. If this keeps up, motor tourists may soon have to be stopping at 11 o'clock in the morning to be sure of accomodations.

However, more and more tourist camps and country hotels now offer to make reservations for the next stop. This usually costs the price of a long-distance call and the reservations aren't usually held after 6 P.M. unless paid in advance.

Accomodations at hotels and camps in Federal and state parks will be close to impossible to get at the last moment. Some park hotels are already booked solid for July and August. Incidentally, while hotels in national parks are generally good, some of the cabins are pretty dreary. Too bad the Government doesn't get some of those slick, new motels built in its parks.

Auto tourists can get a lot of help from their auto associations oil companies and other interested enterprises. There's even a 10-cent book listing hotels and motor courts that accept guests with dogs, put out by Gaines Dog Research Center, 250 Park Ave., New York 17, N.Y.

SEASON'S GAS INSTALLATIONS LESS THAN YEAR AGO

The gas utility industry made 1,090,000 new heating installations in the 1952-53 heating season, the American Gas Association reports That is 435,000 less than in the previous season. The association attributes the decline to restrictions on new heating installations in some areas.

New installations bring the national total up to 11,728,000.

HERE IS PROOF THAT ARTISTS AREN'T DREAMERS

Professional businessmen who have promoted one-time or short-term enterprises may be amazed to know that the group of non-professionals who put on the Artists Equity Mall in New York this year closed its books just 13 days after the event. In that time all bills were paid, all tickets collected for and all but a few minor receivables collected. Profits went to the Artists Equity.

Head of the group who managed this financial feat was Grudin Shim, a well-known artist. His business assistant, however, is not an artist. She is Sonya Rilleau, a poet.

Old Hometowns Do Change

By RELMAN MORIN

For Hal Boyle

NEW YORK (AP)—Did you ever go back to your hometown, long years after?

Never go back, people say, nor hope to find it as it was. Everything will look smaller, the hills and trees and homes and churches. Even the river, the beautiful and secret river, will have narrowed to a niggling stream. That's natural, they say, because you were seeing those things through the eyes of a child. And, too, the freshness and wonder have long since gone, vanished like a hazy Indian summer, and nothing is left but shosts and the thin, sharp pain of some half-forgotten dream.

So they tell you, in warning. Never try to go back. . .

It was pure chance that the route led through our town. Being there was like looking at a double-exposed film and seeing two images at once. It was hard, even after all these years, to keep past and present separated.

There was the courthouse, where the salesman demonstrated a Stanly Steamer by driving it up the steps. And further on, the cigar store with the wooden Indian in front, holding a handful of stogies. The "sports" would gather there of a Saturday night, in white pants and blue coats, and tip their straw hat to the girls, strolling past arm-in-arm.

"The Birth of a Nation" had been shown in the opera house, across the way. Before it began, I sat there with a thudding heart, afraid the battle scenes would scare me, and even more afraid that someone would see. "If it gets too bad," I thought, "I can close my eyes." I often did that when something made it necessary to shutout the world.

Then down the street to the spot where the saloon had stood. This was a place of sheer fascination with sawdust on the floor, a free lunch — "but not for the likes of you" — and an ivory-hued nude over the mirror. As a feature, however, she ran a poor second to the painting of Custer's last stand that stood in the window.

The school has been turned into a library now, and there is a fence around the park across the street.

In the tribal customs of that school, you had to have a fight on the first day, otherwise you couldn't get in on the one-o'-cat game at recess. My brother offered to arrange mine, but I said I would rather do it myself. That's how I met my best friend, Collin.

"I don't feel much like fighting anybody, do you," he said.

"Not much," I said. "I guess some of these guys are pretty tough, too."

We stood for a moment, scuffing the dust in the schoolyard. Then Collin said, "I tell you what. . .we can fight each other, only we'll just pretend we're sore."

Collins lived in a big house on a hill, with a wide sweep of lawn stretching down to the street. A great flower-box, shaped like a whale boat, stood in the center of the lawn. By the standards of those days, I suppose, his family was "well off." By any standards, ours was not.

But suxh is America that neither of us was ever conscious of a difference between us. When Collin got a bicycle for Christmas, I unhesitatingly broached the subject of having one.

"Certainly," my mother said. "But you'll have to earn it, somehow."

So Collin spoke to his grandfather, who owned the afternoon paper, and got me a paper route. He helped me deliver the papers and sell magazines until we had $10, mostly in nickels. Then he found the bike that I bought.

Never go back, they say. But it is poor advice.

The old place can teach you that nothing ever changes much, nor even really dies.

The Daily Reflector

Entered at the Post Office at Greenville, N. C., as second-class mail matter

SUBSCRIPTION RATES

By Carrier ..... Week 30c

(BY MAIL)
(Payable In Advance)

Three Months ..... $ 3.50
Six Months ..... $ 6.50
One Year $11.50

MEMBER ASSOCIATED PRESS AND UNITED PRESS

The Associated Press is exclusively entitled to use for publication all news dispatches credited to it or not otherwise credited to this paper and also the local news published herein. All rights of publication of special dispatches here are also reserved.

NATIONAL ADVERTISING REPRESENTATIVES

Thomas F. Clark Co., Inc., New York, Chicago, Atlanta. Member Audit Bureau of Circulation.

All advertising copy must be received at least one day before publication date.

Manslaughter Charged Tongay In Child's Death

MIAMI, Fla. (UP)—Russell Tongay was bound over for trial on a manslaughter charge late yesterday on grounds that he "forced" his tiny daughter to make a 33-foot high dive which proved fatal.

Famed diver Pete Desjardin testified that five-year-old Kathy Tongay, internationally known "Aquatot," the day before her death practiced a back layout with one and one-half summersaults. He said her form was faulty.

Peace Justice Edwin Lee Mason decided that by "forcing" Kathy to perform "hazardous feats of diving he (Tongay) did so cause her death." Conviction on the manslaughter charge would carry a maximum sentence of 10 years in prison.

Tongay, 36, who complains of defective hearing, showed no visible emotion as he followed the session from his wife's penciled notes. Afterward they avoided reporters and went into seclusion to await Tongay's arraignment at a date to be set later. Tongay was released under $1,000 bond.

Mason concluded Kathy's dive, executed "in an improper manner," caused a ruptured intestine and the peritonitis which brought death last May 5. Evidence showed Kathy's body was covered with bruises which medical testimony showed could have resulted from a faulty dive.

Police had accused Tongay of beating Kathy and he had been charged with second-degree murder but this charge was dismissed.

Tongay did not testify but his attorney sought unsuccessfully to have the entire case dismissed because of this amendment of the charges.

Desjardins, former two - time Olympic high diving champion and now a guard at the pool where Kathy practiced with her brother, Bubba, 8, said the flaxen - haired girl lacked "proper coordination" for the dive.

He said that in this "very advanced stage of diving" and from such height a faulty execution could mean shoulder breaks, back injuries or knocked out teeth, "whether the diver is five or 15 or 18 years old."

In a statement admitted to the record Mrs. Tongay sought to share the blame for Kathy's death because she also wanted the children to be swimming and diving stars. Kathy and Bubba had become widely known but Tongay was bitterly criticized for his methods of handling the children.

'Sailing' Log Stopped Vessel

SAN PEDRO, Calif (UP)—A freighter was forced to halt in mid-channel in Los Angeles harbor Thursday because "Captain" Edward Gutman was sailing on a log.

"I'm the captain of this long and I'm not going to get out of your way," Gutman yelled to the freighter captain.

A Coast Guard cutter soon removed Gutman and his log. Skipper Gutman was charged with being intoxicated.

'LOSS OF PLEASURE'

LONDON (UP)—A court awarded $51.75 to Mr. and Mrs. Dennis Rippin Thursday for "loss of pleasure" when a hotel rented their room to someone else on their wedding night.

Impeachment Of Justice Douglas Is Under Study

WASHINGTON (UP)—A Georgia Democrat's proposal for the impeachment of Supreme Court Justice William O. Douglas was turned over to a House Judiciary subcommittee today for study and possible hearings.

Rep. Louis E. Graham (R-Pa) was named chairman of the subcommittee. He said he would call his group together soon to discuss the proposal. But he doubted a subcommittee meeting would be held until after the Supreme Court renders a decision in the Rosenberg case.

The impeachment resolution was laid before the House Wednesday by Rep W. M. (Don) Wheeler (D-Ga). It accused Douglas of "high crimes and misdemeanors in office" for granting stays of execution for Julius and Ethel Rosenberg, the convicted atomic spies.

Wheeler was reported to be under considerable pressure from some of his colleagues—particularly some Southern Democrats—to seek immediate action by the House on the resolution. An impeachment resolution is a matter of the highest priority, and Wheeler would be within his rights in demanding immediate consideration.

But Wheeler did not seek immediate action. He made no objection when Speaker Joseph W. Martin referred the resolution to the Judiciary Committee.

The chairman of the Judiciary Committee, Rep. Chauncey W. Reed (R-Ill), chose Graham to head the special subcommittee. As members, he picked Reps. William H. McCulloch (R-O), William E. Miller (R-NY), Francis E. Walter (D-Pa) and J. Frank Wilson (D-Tex.).

Reed said he was appointing a subcommittee "in order that full consideration might be given" the Wheeler resolution. Graham said he would have no comment to make on the plans of his subcommittee until he had talked the matter over with Reed and with the subcommittee members.

ANNIVERSARY MARCH — Motorized howitzers file past triumphal arch of Emperor Constantine in Rome during parade as Italy celebrated 7th anniversary of birth of republic.

GETTING ACQUAINTED — Mrs. Helen Martini, in charge of nursery at New York's Bronx Zoo, helps Bambi, a 4-day-old fawn, make friends with a pair of 3-day-old tiger cubs.

Fourth Attempt To Form French Govm't Beaten

PARIS (UP) — The National Assembly of France rejected today the fourth candidate in a row to try for the vacant premiership as the longest cabinet crisis in postwar France went into its 30th day.

Andre Marie, middle-of-the-road Radical Socialist, failed to get the job when he received only 272 of the 314-vote absolute majority required for confirmation as premier.

Voting against him were 209 deputies — Communists, Socialists and a few stragglers. But 146 of the 627 lawmakers in the lower house abstained and it was this silent vote which swung the balance against Marie.

It was the first time in the history fthe Fourth French Republic that a crisis has dragged out so long and the first time the assembly has turned down four successive candidates in a single crisis.

Marie's defeat left France without a premier to meet with President Eisenhower and Sir Winston Churchill at this month's Bermuda conference, already postponed once.

The current crisis started May 21 when Radical Socialist Rene Mayer's coalition cabinet fell after the House refused to vote him extra powers to deal with the nation's financial crisis.

Treasury is now faced with a long series of payments coming due June 30, with no money to meet them. Marie warned Thursday France is going into hock at the rate of $1,425,000,000 a year.

Marie's defeat ended the possibility of a meeting of the six Schuman Plan foregin ministers called for Monday in Paris at the request of Italy.

Foreign ministers of the coal-steel pool already have abandoned a previous meeting scheduled for Rome because of the French crisis.

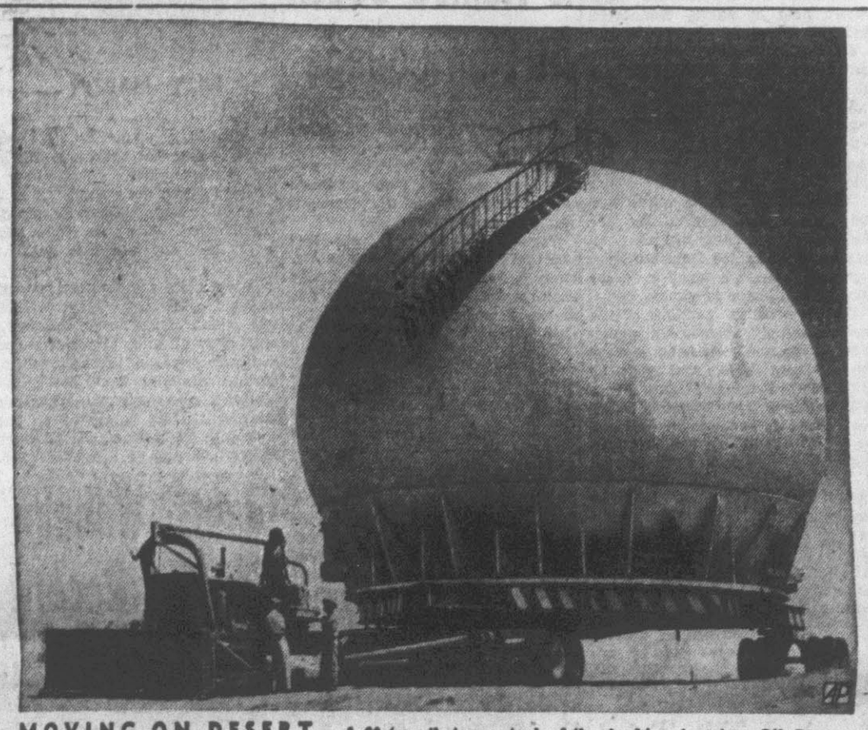

MOVING ON DESERT — A 60-ton oil storage tank of the Arabian American Oil Company in Saudi Arabia is hauled on four-day, 65-mile trip across the sands from Abqaiq to Ain Dar.

Collects $5,000 'Bet' On Arrival 2 Girls And Boy

SANTA MONICA, Calif. (UP)—Gregory Melanson raked in a $5,000 bet from Lloyds of London today after his 26-year-old wife dealt him three of a kind.

The hardware salesman had wagered a $200 insurance premium with the famed British firm against $5,000 that his wife, Mary Louise, would have a "multiple" birth.

Actually, two of a kind would have won the "five grand." But yesterday two girls and a boy, averaging five pounds each, were delivered by caesarian section. They were placed in incubators.

Multiple births can usually be detected before delivery by heartbeats. However, Melanson wasn't playing with a stacked deck. He made the "bet" soon after he learned his wife was pregnant—too soon for a conclusive stethoscope test.

Melanson said he decided on the gamble after recalling there were several sets of twins in his wife's family background.

Gather In Honor Of Practiced Tolerance

AARONSBURG, Pa. (UP)—More than 100 of the nation's out-standing leaders gathered in this Pennsylvania Dutch farming community today to commemorate the "Aaronsburg Story" and strive to add bright new chapters to it.

The "Story" is tolerance. Top citizens of the country and the rural folks of the community will open a three-day assembly tonight dedicated to the battle against prejudice.

Prominent representatives of the fields of government, worship, education, work, recreation and the home will speak and meet in forums with the people of Aaronsburg whose "Story" goes back to the founding of the community in 1786.

The founder was Aaron Levy, a Jewish immigrant from Holland. He gave land from his extensive holdings to his Pennsylvania Dutch neighbors to build Protestant churches and schools and establish burial places.

To the Salem Lutheran Church, he gave a pewter communion service which is still in use. At this assembly, members of the church will present a hand-wrought Kiddush cup to the Shearith Israel Synagogue of New York as a symbol of the spirit of brotherhood and friendliness of Levy.

Today's opening meeting will be keynoted by Mrs. Oswald B. Lord, United States representative on the United Nations Commission on Human Rights. Other speakers will include Gov. John S. Fine of Pennsylvania and President Milton S. Eisenhower of nearby Pennsylvania State College.

Then, five men who attended the 1949 event will discuss why they first came, what has happened in the world since and why they have returned.

They are Sen. James H. Duff (R-Pa.); Maj. Gen. William Donovan, wartime head of the OSS; Dr. Daniel Poling, editor of the Christian Herald; Rabbi Philip S. Bernstein, of Rochester, N. Y., and Dr. Channing H. Tobias, of the Phelps-Stokes Fund of New York.

Saturday will be devoted to a day of discussions on "living above our prejudicies" in business, education churches, government, homes and recreation.

Sunday leading ministers and laymen will speak at services in churches throughout the county and then go to the homes of Aaronsburg residents for traditional Pennsylvania Dutch family dinners.

Got More Than They Bargained

SCOTTSBLUFF, Neb. (UP)Police wondered today whether the thieves who blew up a safe in a lumber company and stole $1,800 may not have got more than they bargained for.

They said the explosion ruined the whole office, blew out windows and sent debris smashing into walls.

RED REMEDY

DETROIT, Mich. (UP)—Tom K. Monahan suggested to Fire Chief Edward J. Blohm that persons who turn in false alarms could be caught literally red-handed by simply putting non-drying red paint on the alarm handles. Blohm, who said false alarms cost the city $200,000 a year, promised to think to over.

Hollywood SPECIAL FORMULA BREAD

Across America it's the choice of smart hostesses, the preference of knowing guests.

SOUTHERN BREAD

Under license by National Bakers Service, Inc.

CARSTAIRS White Seal

BLENDED WHISKEY

NORTH CAROLINA

$2.05 PINT

$3.25 4/5 QUART

CARSTAIRS BROS. DISTILLING CO., INC., NEW YORK, N. Y. BLENDED WHISKEY, 86 PROOF, 72½% GRAIN NEUTRAL SPIRITS

Paint now—Paint BEST with

New Pittsburgh WALLHIDE

Rubberized SATIN FINISH

Fast Drying • Easy Cleaning

● Glides on with Amazing Ease

It's easier to paint walls now with Wallhide Rubberized Satin Finish. It glides on smoothly and leaves no apparent lap or brush marks. Even missed spots may be filled in without damaging the final appearance. Use roller, brush or spray to apply this tough, elastic, beautiful new finish.

● Cleans in a Jiffy

Dust, soot, grease and other stubborn stains cannot penetrate Wallhide's new rubber-like non-porous surface. Wipe off finger smears, ink spots, crayon, mercurochrome or lipstick quickly, easily, without harm to the sheen or color.

● Withstands Hard Family Use

Have lively youngsters around? No need to worry about them marring or scuffing the walls when they're painted with Wallhide Rubberized Stain Finish. This fast-drying new paint has an extra toughness and durability that resists hard wear, won't peel, crack or chip and won't rub off.

16 beautiful colors

GARRIS-EVANS LUMBER CO., Inc.

301 Ridgeway Street — Dial 2106

BARGAIN!

for a limited time only!

with the purchase of an AUTOMATIC ELECTRIC WATER HEATER

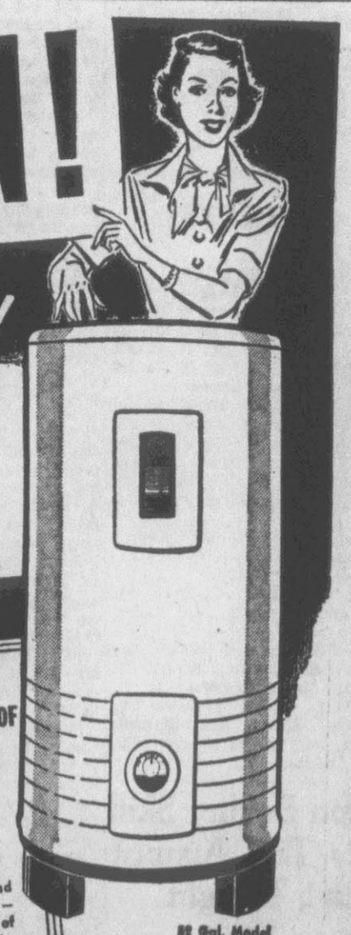

AT NO EXTRA COST

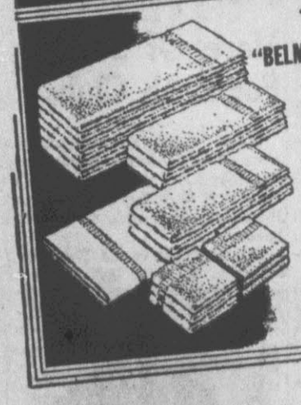

THIS 19-PIECE "BELMONT" ASSORTMENT OF CANNON BEAUTI-FLUFF TOWELS

6 Bath Towels, 6 Hand Towels, 6 Face Cloths — 1 Bath Mat. Your choice of brilliant colors—and they're luxury-soft, colorfast Cannons! You must see them!

82 Gal. Model

- All The Hot Water You Want—When You Want It!
- Completely Automatic!
- No Flames! No Fumes! No Flues!
- Long Tank-Life!
- 10-Year Protection Plan!
- Can Be Installed Anywhere!

EASY TERMS

Come in today! Limited Time Offer!

AUTHORIZED DEALER GENERAL ELECTRIC APPLIANCES

V. A. MERRITT & SONS

"WE SERVICE WHAT WE SELL"

Red Sox Again Go On Spree For Win

Boston May Add More To Run Parade After Making 40 Tallies In Two Days Against Rivals At Home Fenway Park

By CARL LUNDQUIST
United Press Sports Writer

NEW YORK (UP) — Don't be surprised if the Red Sox pile up 20 or more runs again today in that hitters' heaven called Fenway Park.

It could be like 1950 again when they almost tore down the park with 49 runs in two days, winning 20-4 on June 7 against the Browns and setting a modern high for tallies with a 29-4 victory over them the next day.

Thursday they broke four modern major league marks when they piled up 17 runs in one inning, the seventh, in a 27-hit 23-3 victory over dismal Detroit. That followed a 20-hit 17-1 victory on Wednesday.

That wild spree Thursday broke the previous major league high for runs in a single inning, 15, by the Dodgers against Cincinnati at Brooklyn last year, and the 14 hits topped the old high of 12 held jointly by the 1931 White Sox, 1925 Cardinals and 1902 Athletics.

Detroit made five errors, but none came in the big rally. Steve Gromek and Dick Weik, the pitchers picked up from Cleveland Monday, yielded 13 of the runs and 10 of the hits. The inning lasted 47 minutes and 23 men batted.

Ed Lopat pitched his eighth victory in a row and his 13th straight over two seasons in the opening Yankee 5-0 triumph over the Browns. Jim McDonald with two innings of hitless relief help from Tom Gorman turned in four-hit pitching for his third victory in the second game as Billy Martin drove in two runs with a homer and single. The Yanks took it 3-0.

The Cardinals handed Brooklyn its third straight defeat at St. Louis, 12-4, with a 12-hit attack that included homers by Solly Hemus, Ray Jablonski, and Rip Repulski. The Giants topped Cincinnati 6-3 and Chicago defeated Pittsburgh 8-4.

In night games, Cleveland beat Philadelphia, 6-4 and Chicago defeated Washington, 8-4.

from Hal White, the right hander signed for a buck from the Browns as a free agent, chalked up his eighth victory for the Cards. Junior Gilliam homered for Brooklyn.

Monte Irvin and Daryl Spencer each drove in two runs and Davey Williams stole home as Dave Koslo gained his first victory of the year for the Giants. Ted Kluszewski homered for the losers, his 18th of the year.

The Cubs topped the Pirates for the third straight time as Tommy Brown and Hank Sauer hit homers. Brown's came with two men on base and started Bob Rush off to his fourth victory.

Standings

By UNITED PRESS

American League

	W.	L.	Pct.	GB.
New York	44	12	.786	...
Cleveland	32	22	.593	11
Chicago	32	27	.542	13½
Boston	32	28	.533	14
Washington	30	28	.517	15
Philadelphia	28	31	.475	17½
St. Louis	20	41	.328	26½
Detroit	14	43	.246	30½

Thursday's Results

Boston 23 Detroit 3
New York 5 St. Louis 0, (1st)
New York 3 St. Louis 0, (2nd)
Chicago 8 Washington 4 (night)
Cleveland 6 Philadelphia 4 (12 innings, night)

Friday's Probable Pitchers

Detroit (Gray 0-9) at New York (Sain 7-2).
Cleveland (Garcia 7-4) at Washington (Byrne 2-0), night.
Chicago (Consuegra 2-1) at Philadelphia (Fricano 4-1), night.
St. Louis (Larsen 1-4) at Boston (McDermott 6-5), night.

Saturday's Games

Chicago at Philadelphia
Detroit at New York
St. Louis at Boston
Cleveland at Washington, night

National League

	W.	L.	Pct.	GB.
Milwaukee	40	18	.690	...
Brooklyn	36	20	.643	3
St. Louis	33	23	.589	6
Philadelphia	29	23	.558	8
New York	28	29	.491	11½
Cincinnati	21	33	.389	17
Pittsburgh	20	42	.323	22
Chicago	17	36	.321	20½

Thursday's Results

New York 6 Cincinnati 3
St. Louis 12 Brooklyn 4
Chicago 8 Pittsburgh 4
Philadelphia at Milwaukee, (rain)

Friday's Probable Pitchers

Brooklyn (Loes 8-2 and Meyer 4-3) at Chicago (Klippstein 4-5 and Jones 0-1), two games
Pittsburgh (LaPalme 3-6) at St. Louis (Mizell 6-2), night.
New York (Maglie 3-4) at Milwaukee (Liddle 3-1) night.
Philadelphia (oberts 10-4) at Cincinnati (Raffensberger 2-6), night.

Saturday's Games

New York at Milwaukee
Philadelphiat Cincinnati
Brooklyn at Chicago
Pittsburgh at St. Louis, night

Leaders

By UNITED PRESS

Player & Club	G.	AB.	R.	H.	Pct.
American League					
Goodman, Bos.	36	141	23	47	.333
Mantle, N.Y.	56	217	54	72	.332
Vernon, Wash.	58	224	39	74	.330
National Veteran					
Schndrst, Stl.	58	248	51	86	.347
Robnson, Bkn.	56	198	46	67	.338
Crndall, Milw.	41	129	27	42	.326

Home Runs: Mathews, Braves 20; Kluszewski, Redlegs 18; Campanella, Dodgers 18; Zernial, Athletics 16.

Runs Batted In: Campanella, Dodgers 59; Mathews, Braves 55; Mantle, Yankees 43.

Runs: Mantle, Yankees 54; Schoendienst Cards 51; Snider, Dodgers 49.

Hits: Schoendienst, Cards 86; Vernon, Senators 74; Kuenn, Tigers 74; Mantle, Yankees 72.

Pitching: Lopat, Yankees 8-0; Burdette, Braves 6-0; Surkont, Braves 9-1; Spahn, Braves 8-1; Ford, Yankees 7-1.

Olson Boxing Skill Gets Test Against Young Tonight

NEW YORK (UP) — Carl Bobo Olson will pit his weaving, rapid-fire attack against Paddy Young's booming left hooks to the body tonight in their fight for the recently created American middleweight championship at Madison Square Garden.

The winner of this collision between two aggressive 24-year old contenders will meet England's Randy Turpin for the vacant world 160-pound crown in August, promoter Jim Norris has announced.

Olson of Hawaii was heavily favored at 3-1 to beat the stockier New Yorker.

Olson was favored to win their nationally televised and broadcast 15-rounder because of his record, speed, skill and punch. But admirers of Young called the 3-1 betting price "the over-lay of the year." They insisted that Paddy, a converted southpaw, would quickly confirm rumors that the fragile-appearing Olson "can't take it downstairs."

A crowd of 8,000 and a gate of $40,000 were expected. An additional $50,000 has been paid for TV-radio rights. Each fighter will receive 30 per cent of the $50,000 and 20 per cent of the net gate.

Track And Field Events Of NCAA Opening Tonight

By TOM MCNALLY
United Press Sports Writer

LINCOLN, Neb. (UP)—Two huskies from Southern California and a Kansas cowpoke were spotlighted today as starting time neared for the NCAA track and field championships.

Parry O'Brien and Sim Iness of the Trojans and Kansas' great Wes Santee were among the leaders in a pack of record hungry collegians who could better four world marks in the twilight meet tonight and Saturday.

O'Brien will show his wares in the shotput on the first event of tonight's preliminaries and Iness will try shortly afterwards to set a new standard in the discus.

But most attention will be focused on the 880-yard run when Santee will "warm up" for his Saturday chore in the mile by trying to top Lang Stanley of San Jose State and other gifted performers.

Stanley leads the nation's college boys this year in that event with a 1:49.5 turned in at the Compton Invitational. However, Santee, whose time is only a shade off this mark, could be going "all out" to top both Stanley and the world record held by Sidney Wooderson and Mal Whitfield.

Santee still figures to have enough steam left to have a crack at the history-making four minute mile in Saturday's finals. But he might receive a "go slow" signal from Kansas coach Bill Easton who has indicated that Santee is young and "has lots of time left."

"We're not trying to hurry him too much," said Easton. But the Kansas track mentor hedged a bit by shielding Santee from worshippers because "we want to make sure he's in shape to run his best."

Easton took a cautious, "you never can tell" attitude while considering Santee's chances in both the 880 and mile. And well he might with Stanley, Stacey Siders of Illinois and Fred Dwyer of Villanova chasing Santee in the 880 and Dwyer, Georgetown's Joe LaPierre and others turning on the pressure in the mile.

With these and other talented performers on hand, the NCAA meeting could produce new world records in the 880, mile, shotput and discus as well as seven American records, five national collegiate marks and seven meet standards.

Old Timers Doubt Today's Diamond Stars Measure Up

By OSCAR FRALEY

NEW YOR K(UP) — The old timers aren't going to like this but Fearless Fraley is going to bust a gusset today if such argumentive ancients as Dumb Dan Morgan, Pudge Heffelfinger and Rogers Hornsby keep sounding off about the "good old days."

To hear the greybeards tell it, grandpappy was a fellow foaled in a blast furnace who grew up to be a cross between King Kong and Paul Bunyan. I've always been surprised that the common horse got credit for pulling the covered wagon across the plains.

The old timers seem to doubt that the modern youngster can belt over a milkshake singlehanded. To hear them spiel, you wouldn't think the kids could make it down to the Red Cross for a transfusion.

Maybe Fearless Fraley can't qualify for the current flaming youth, but I've got news for the old fellows.

The kids today can do anything grandpappy could do — and they can do it better.

What brings this to mind is the chiding remark of former major league pitcher Mike Prendergast, who flatters his 63 years by asserting that ball players today "don't stay in shape."

Hah! It's simply that the ball player of today doesn't have it nearly so good as the oldtimers, what with a nightmarish life of day and night games. Pitchers find it tougher because fences are pulled in and dirty baseballs and the spitter have been discarded. As for the hitters, defensive strategems are at a scientific peak never before achieved.

Walter Johnson, one of the greatest of the old heroes, admitted he never had a curve but depended on blinding speed alone. As Joe DiMaggio points out:

"The batters today will hit a ball shot out of a cannon — unless the pitcher puts something on the ball."

Personally, I'm ill and weary of hearing Dumb Dan Morgan elevate Jim Jeffries to boxing's top spot and charge that the battlers today don't do enough road work. Jeffries had 23 fights in his entire career.

Some of the moderns fight that much in one year. As for the roadwork, maybe Jeffries did so much that he just didn't have time to fight any more. It simmers down to a question of selection.

Heffelfinger will tell you the kids of today are "soft." Well, they haven't always played two-platoon football and fellows like Doc Blanchard and Leon Hart, just to name a couple, could have played footsie with Pudge and lived, I'm sure.

The "big example," of course, was the late Jim Thorpe. I'm not knocking the Indian iron man but we had a 22-year-old named Bob Mathias win the 10-event decathlon in the last Olympics—and he surpassed Thorpe handily in nine of the 10 events. A 17-year-old named Milt Campbell was second—and he was better than the great in eight of the 10 events.

Cubs Have Hard Time Advancing

CHICAGO (UP) — The Cubs know how hard it is to get out of the cellar.

They beat the seventh-place Pirates for the third straight time Thursday but still remained last in the National League by two percentage points.

Navy Crew Still Seems Strong In Rowing Tilt Trial

SYRACUSE, N.Y. (UP) — The magnificent Navy varsity crew which Rusty Callow molded as freshmen and led to a record 19 successive triumphs including the Olympic title, showed signs of wear today but still appeared capable of winning the 51st annual Intercollegiate Rowing Association Championship Saturday.

In final time trials over the three-mile course on Lake Onondaga, Navy's big eight was clockd in 15 minutes and 37 seconds, 17 seconds slower than the final tune-up a year ago. The same eight men manned the oars for Navy's varsity last year and spreadeagled the 11-crew field in 15:08.1, on a rough, choppy lake.

Perhaps in the thrill of actual competition Navy's veterans will regain peak form, but it was increasingly evident as the crews tapered off heavy workouts that Washington, Cornell and Wisconsin had improved over a year ago and would make the Middies' hustle to defend their laurels.

Certainly it appeared fairly safe to predict Navy wouldn't "sweep the lake" as it did in 1952. The Navy freshmen haven't won a race all season and Cornell's and Washington's undefeated yearlings are picked to battle it out for the title over a two-mile course.

In the junior varsity race, a three-mile event, Washington was the logical choice after its stirring battles with the Huskies' varsity in workouts here this past week. In its final time trial, Washington's JV edged out the varsity by inches over the championship course. Both crews were timed in 15:40, just shy of Navy's best time.

More Of Same For Both Clubs

NEW YORK (UP) — It was more of the same for each club Thursday when the first-place Yankees shut out the seventh place Browns in both ends of a doubleheader.

The sweep gave the Yankees 21 victories in their last 22 games while the Browns sagged under 18 defeats in their last 19 games.

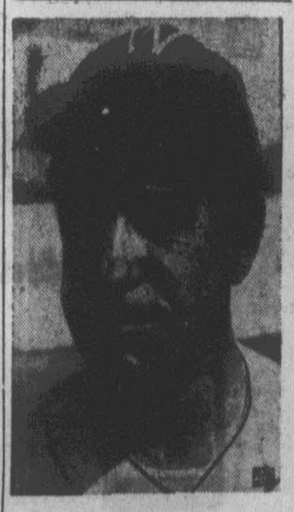

BUCKY HARRIS
Can't Stand Injuries

Martin Stays In Yank Lineup Despite Injury

By JOHN GRIFFIN
United Press Sports Writer

NEW YORK (UP)— Billy Martin never will be reckoned a slugger in anyone's book, but manager Casey Stengel said today his skinny second baseman can't be spared from the Yankee lineup.

"I know he's got a badly hurt hand," said Stengel with a wag of the head, "but I just can't take him out. He's making the whole thing work."

Stengel was referring to the ruptured muscle in Martin's right hand, an injury which occured in in the first game of the recent road trip on which the Yankees rolled up their near-record string of 18 victories.

The hand is badly puffed, and causes pain whenever Martin tries to grip the bat normally. In desperation, he has shifted to what he calls a "golfer's grip" on the stick.

The results have been truly amazing. He has been hitting the ball solidly and Stengel claims this hitting "has pulled us out of the fire several times recently."

Martin was the big gun for the Yankees in the second game of Thursday's doubleheader sweep over the St. Louis Browns, in which the Browns were shut out twice, 5-0 and 3-0.

With the score tied, 0-0, he smashed his fifth homer of the year deep into the left field seats in the sixth inning for a 1-0 lead. In the seventh, with the score 2-0,

BILLY MARTIN

he slashed a single to right off relief pitcher Satchel Paige to put the game on ice.

"He's a dog gone good player," moaned manager Marty Marion of the Browns. "He can hurt you more than any one else on that club."

That's quite a statement in view of the Yankee array of power hitters which includes such slammers as Mickey Mantle, Yogi Berra and Hank Bauer. But there's one important statistic that bares out Marion's observation — Martin's total of 61 hits is topped on the club only by Mantle's 72, although Billy's average is a modest .256.

Ex-Tarheel Star Is Named Coach At Elon College

ELON (UP)—Harry E. Kisid) Varney, former University of North Carolina football star, will take over as head football coach of the Elon College Christians, it was announced today.

Varney accepted the post last night after a conference with Dr. Leon E. Smith, Elon president, and members of the athletic committee of the board of trustees. He succeeds Jim Mallory who resigned.

Varney will come here from Presbyterian College, Clinton, S. C., where he served for three years as assistant football coach and coach of the Blue Stocking baseball squad.

Varney was a stellar guard under Carl Snavely at Chapel Hill beginning in 1945, and a member of two Sugar Bowl teams. He remained at Chapel Hill for one year as assistant freshman grid coach and later played two years of professional baseball at Greenville and Raleigh.

Racing Cars Will Compete Sunday On Wilson Track

The modified racing cars will be soaring again at Wilson, speedway again next Sunday afternoon.

The two top men in the United States will be battling it out for more prize money and points when Speedy Thompson of Monroe and Banks Simpson of Concord lock horns. At present Thompson is the head man among modified drivers in the United States and Simpson is running him a close second. In addition to these two, many other nationally-known drivers have already signed up for the race. These include Tommy Boger with his famous No. "O" car, Smokey Smith of Goldsboro, Earl Moss of Creedmore, Jimmy Toler of Raleigh, John White of Kinston, Carter Smith of Fountain and many others.

Time trials will be the order of the day again this Sunday and in addition there will be an Australian Pursuit race following the feature race.

Time trials will start at 1:00 P. M. and the first heat race will get underway promptly at 2:30. Any car which has not had a time trial by race time at 2:30 will have to start from scratch. There will be no other sanctioned races anywhere in this part of the country this Sunday.

WYROSTEK GOT 1,000TH HIT TWICE

Philadelphia (AP)—Johnny Wyrostek of the Phillies experienced the thrill of getting his 1,000th major league hit twice. In the first inning of the May 6 game against the Cincinnati Redlegs, Johnny banged a triple and was elated to join the "1,000 Hit Club." However, the records were wiped off the books when the game was rained out after two innings. He got that big one officially in the first inning of the May 9 contest against the Dodgers. It was a single off Joe Black.

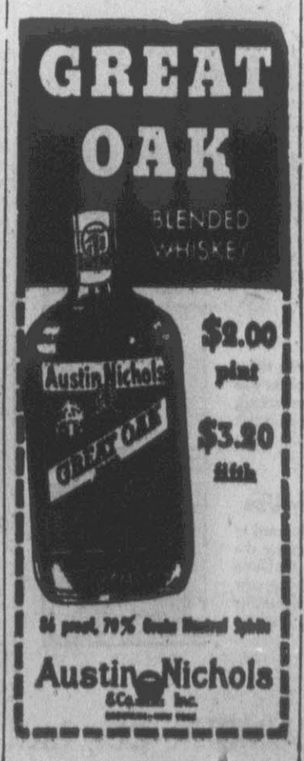

Giants' Wilhelm May Set Record In Games Pitched

MILWAUKEE (UP) — Hoyt Wilhelm, the Giants knuckleballing relief marvel, will set a new major league standard of 84 pitching performances this season if he continues his present pace.

Wilhelm, who appeared in 71 games as a rookie last season, appeared for the 31st time in 57 games Thursday as the Giants defeated the Cincinnati Redlegs, 6-3. He didn't appear in his 31st game last season until July 16.

Wilhelm, who has a 4-3 record this season, did not receive credit for Thursday's triumph but it marked the 16th time he has been the finishing pitcher in a winning game for the Giants this year. The Giants have won only 28 games so Hoyt has retired the last batter in 57 per cent of their victories.

Manager Leo Durocher insists that Wilhelm won't tire despite his almost superhuman pace but Leo may be talking with his tongue in cheek. Hoyt tired in August last season although he did yeoman service down the stretch as the Giants tried unsuccessfully to overhaul the Dodgers.

Wilhelm and the Giants' pitching staff was under close study today because Durocher's squad begins a four-game series with the Milwaukee Braves tonight that could make or break New York as a pennant contender.

Clawing at the .500-mark again after winning four of their last five games, the Giants seemed on the verge of replacing the slumping Phillies as the No. 4 contender for the flag. The Phillies have been fighting the .500-mark since Curt Simmons' injury, while the Giants seem to have shaken their coma and may be ready to make a bid.

The Braves could deal the Giants a death blow by sweeping the series or even taking three of the four.

Farmville Sends 11 Runs Across In Frame For Win

FARMVILLE — Farmville erupted with 11 runs in the seventh inning of last night's Bright Belt League contest with Stantonsburg to win hands down 12 to 2.

Three Stantonsburg pitchers were blasted from the hill during the wild and wooly seventh when Farmville batted around the order one complete time and half again.

The Farmville big guns, paced by Red Benton, Bill Kennedy, and Barry Jones, each of whom had two for four trips for the night, went to work on Fred Pittman in the seventh. When the smoke had cleared, they had netted three doubles, six singles, and four bases on balls. James McLawhorn was Stantonsburg's batting leader with one for three trips.

It was the tenth straight victory for Farmville and Benton's seventh mound win against only one setback.

Stantonsburg will take on Macclesfield on the Farmville diamond tonight, and Saturday night's contest will pit Farmville against Rocky Mount. Both games have been set for 8 p.m.

The line score:

Farmville 000 001 (11)00—12 12 1
Stantonsburg 000 000 200— 2 6 3

Farmville, Benton and Tugwell; Stantonsburg, F. Pittman (6), H. Pittman, Hardison (3), and McLawhorn.

Red Men, Rulanes Win Over Rivals

Bright Leafs Victims Of Ninth Inning Five-Run Attack In First Contest; Stoneman Hits Homer In Nightcap

The Red Men came to bat with vengeance in their eyes in the ninth inning of their contest with the Bright Leafs last night and broke a four-all tie with a five run splurge.

The score barrage, backed up by three hits and four walks, gave the Red Men a 9-4 decision in the first Pony League contest.

In the finale, Rulanes chalked up single markers in the second, third and fourth frames and added another pair in the sixth to turn back Ford-O-Matics by a 5-1 count.

McGee of the Red Men limited his Bright Leaf opponents to a scant three hits in chalking up his win. Centerfielder Jordan banged out a single and double in five plate appearances to lead the hitting attack.

In the nightcap, Miller, Rulanes pitcher, successfully scattered five Ford-O-Matic hits over the seven innings while his mates were getting next to Rumley for eight safeties. Catcher J. Hudson and Stoneham paced the hitting attack of both teams with two safeties each. One of Stoneham's clouts was a booming four-master in the third inning with none aboard.

Ford-O-Matics' lone tally came in the fourth on a double by Baggett, and an infield error.

First Game

Red Men	AB	R	H
Thompson, 2b	0	1	0
Martin, 3b	3	0	0
Barnhill, 1b	4	1	1
McGee, p	5	2	1
Jordan, cf	5	2	2
Tripp, ss	3	0	1
Harrison, c, 2b	2	1	1
Suggs, rf	5	0	0
Patricks, 2b 3b	2	1	0
Perkins, c	1	0	0
Pridmore, lf	3	1	1
Totals	33	9	7

Bright Leafs	AB	R	H
Bullock, 2b	3	0	1
Staton, cf	4	0	0
Duff, c	4	0	0
Arnold, p	2	1	0
Flye, 1b	5	1	1
Puryear, lf	3	0	1
Dunn, 3b	3	0	0
Johnson, ss	3	1	0
Bilbro, rf	2	1	0
Totals	28	4	3

Red Men 000 013 005—9
Bright Leafs 011 100 100—4

Second Game

Ford-O-Matics	AB	R	H
Rumley, p	3	0	1
Lee, 1b	3	0	0
Baggett, lf	2	1	2
Edison, 3b	3	0	1
Wingate, c	3	0	1
Edmundson, ss	3	0	0
Wilkerson, 2b	3	0	0
Bullock, rf	3	0	0
McArthur, cf	2	0	0
Totals	24	1	5

Rulanes	AB	R	H
W. Hudson, lf	3	1	1
Roebuck, p, 2b	4	0	0
J. Hudson, c	4	1	2
Dunn, ss	4	0	1
Stoneham, cf	4	1	2
Smith, 3b	1	1	1
S. Riddick, 1b	2	0	0
Miller, ss, p	3	0	0
Davis, rf	2	0	0
Catlette, rf	1	1	1
Totals	27	5	8

Ford-O-Matics 000 100 0—1
Rulanes 011 102 0—5

Jaycees Drub Moose; Kiwanis Blanks Lions

The Jaycees got off to a nine run start in their contest against the Moose in the Little League here last night and went on to wrap up a 16-4 victory.

In the nightcap, Kiwanis' Bobby Edwards hurled one-hit ball to turn back the Lions club with a shutout to the tune of 4-0.

Walter Lee Allen of the Jaycees with two hits for two plate appearances was hitting leader for both teams, as the Jaycees, with only five safeties themselves, made the most of every scoring opportunity.

Buddy Murray was the starting hurler on the Jaycee mound and toiled five innings to receive credit for the win.

In the second game, Donald Speight, with a double and single for two plate appearances paced his Kiwanis mates to their four-run margin over the Lions.

Meanwhile Bobby Edwards was giving up only one safe blow and whiffing 14 Lion batters to coast to the shutout triumph. Speight also scored two of the Kiwanis runs himself, as the home team tallied once in the third, followed by three more in the fourth.

At the conclusion of the contest, Edwards' mates elected their star mound performer captain for the remainder of the season.

The Little League game between the Exchange and Kiwanis clubs, rained out on Thursday, will be made up at 3:30 p.m. Saturday at the Little League park.

First Game

Jaycees	AB	R	H
Murray, p	3	1	0
Nobles, ss	3	3	0
Allen, 3b	2	3	2
Andrews, 2b	4	2	2
Taylor, c	1	3	0
Tripp, 1b	2	1	1
Bridges, cf	3	0	0
G. Nobles, cf	0	0	0
Buck	0	0	0
Hodges, lf	2	1	0
Conway	1	0	0
Brewer, rf	1	2	0
Adams	1	0	0
Totals	23	16	5

Moose	AB	R	H
Stocks, 2b	2	0	0
Henderson, ss	2	0	0
Finch, 1b	3	0	0
Riggs, c	3	2	2
Waters, cf, rf	2	0	1
Hardy	1	1	0
Stancil, 3b	3	0	0
B. Stocks	1	0	1
Taft	1	0	1
K. Joyner, p	1	0	0
Daniels, cf	2	0	0
Adams, rf	1	1	0
D. Joyner, lf	2	0	1
Koonce, lf	1	0	0
Totals	25	4	6

Jaycees 905 020—16
Moose 010 003— 4

Second Game

Lions	AB	R	H
Heller, cf	3	0	0
Churchill, rf	2	0	0
Crawford, lf	2	0	1
Staton, ss	2	0	0
Harrison, c	2	0	0
Whitfield, 1b	2	0	0
Nobles, 3b	2	0	0
Puryear, p	2	0	0
Jackson, 2b	1	0	0
MacKenzie	1	0	0
Totals	19	0	1

Kiwanis	AB	R	H
Speight, c	2	2	2
Stancil, 1b	3	1	1
Edwards, p	3	0	1
Cox, ss	0	0	0
Rogers, 2b	2	0	0
Henderson, 3b	2	0	0
Ruffin, cf	3	0	0
Smith, rf	2	0	0
Byrd, lf	2	1	0
Totals	19	4	4

Lions 000 000—0
Kiwanis 001 300—4

Bluefish Haul Is Reminder Of Old Days At Hatteras

CAPE HATTERAS (UP)—A surf caster hauled in a catch of bluefish here yesterday that reminded old timers of the "Hatteras blues" of nearly two decades ago.

Joe Catania of Newark, N. J., hooked and landed five half-pound bluefish using a Hopkins lure. Capt. Bernice Ballance, veteran angler who fished with Catania, called the catch "the largest blues I have seen since the big run of big blues, commonly called Hatteras blues, 18 years ago made piscatorial history." Ballance said history has never repeated that record run of blues but anglers claim that this is the cycle year for their return to Atlantic Coast waters.

FIRE HAZARD

PITTSBURGH (UP)—Firemen vacated Engine Company 13 Thursday after the city Bureau of Inspection declared the building a fire hazard.

Cardinals And Weather Too Hot

ST. LOUIS (UP) — Both the Cardinals and this Mississippi River town were too hot for the Dodgers.

The temperature in Busch Stadium hit 100 Thursday as the Cardinals completed a sweep of the three-game series with a 12-4 triumph.

Yanks Give Allie 'Back To Indians' On Short Loan

NEW YORK (UP)—The Yankees are giving Allie (the Chief) Reynolds back to the Indians next Sunday — but it'll be a "short loan."

Allie, star fireballer of the four-time World Champions, is being honored as the outstanding Indian athlete of the year by the Order of the Arrow before a doubleheader with the Tigers.

Manager Casey Stengel is putting "the Chief" at the disposal of some 300 Indians who will be here to honor Reynolds, but Casey'll have Allie ready to start and-or relieve once the ceremonies are completed.

Monday, June 22nd Is
Miss Greenville
Pat Dawson
HANDICAP NIGHT
at the Dog Races
11 RACES NIGHTLY
RAIN OR CLEAR — EXCEPT SUNDAYS
• DAILY DOUBLES 1st & 2nd and 9th and 10th Races
• QUINIELAS 2nd thru 11th Races
POST TIME 7:30 P.M.
Your chance to see this beautiful girl in Person
She will be one of the contestants in the gala N. C. Jaycee Beauty Pageant, July 15-16-17, in which Miss North Carolina will be chosen in front of our grandstand! Plan to attend!
ADM. 25c TAX INC. — FREE parking! All Members of Armed Services Admitted FREE
U.S. 70
MOREHEAD CITY
CAROLINA RACING ASSOCIATION

Large Turnout Greeted Vacation Bible Schools Held This Year

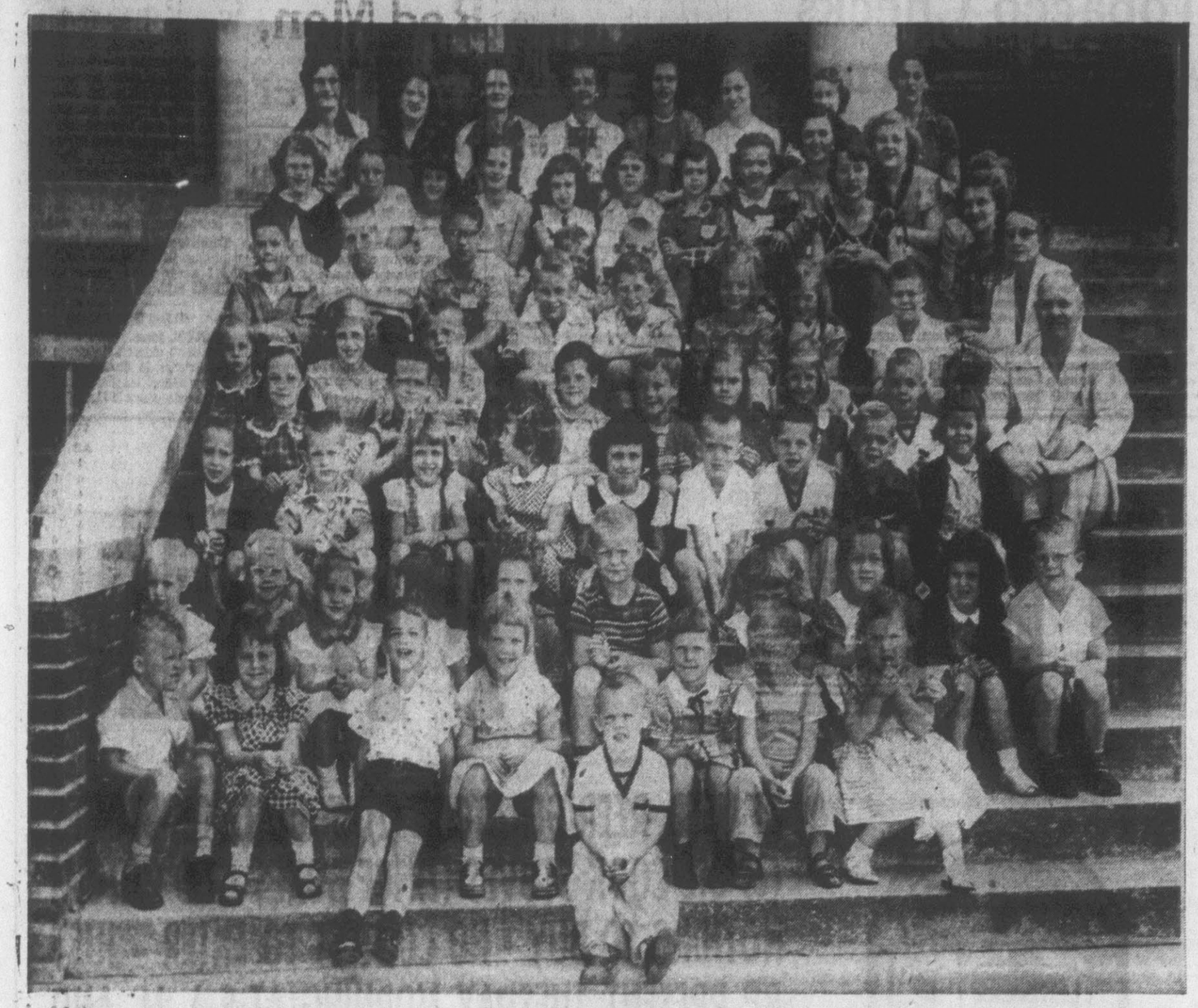

Twelve teachers are helping with daily vacation Bible school at the First Presbyterian Church where approximately 60 children are enrolled. At the end of Bible school, certificates will be awarded to children for the work done. Tachers include Mrs. Alexander White, Mrs. J. B. Spilman, Jr., Miss Lillie Flye, Mrs. Carl Whitfield, Mrs. Hinton Best, Mrs. Peggy Dunn, Mrs. A. D. Blue, Mrs. Bill Phillips, Miss Evelyn Ruth Topping, Mrs. Fred Webb, Mrs. Bancroft Moseley, and Mrs. Dink James, and Mrs. Christine Johnson, superintendent. (Reflector Staff Photo)

More than 100 children are enrolled in the Daily vacation Bible school at the Free Will Baptist Church with approximately 20 teachers helping the children throughout the day. The children, as in other vacation Bible school classes, are divided into age groups with arts and crafts, music, and study for each age group. (Reflector Staff Photo)

As in other churches which are conducting daily vacation Bible schools, the more than 75 children enrolled at the Immanual Baptist Church are divided into four departments with instruction suited to each department by teachers. Daily vacation Bible school began at this church Monday and will end Friday. (Reflector Staff Photo)

Jaycees Discuss Current Activities

Discussion of the Little League regional tournament, an old clothes collection campaign and a recommendation to the North Carolina Junior Chamber of Commerce highlighted the Jaycee meeting here last night.

Warren Carroll, Lester Turnage, and Frank Dail reported on progress of various committees working on the Little League tournament to be held in Greenville in August. The regional tournament under the auspices of the Jaycees will include eight Little League teams from seven southern states.

Turnage said arrangements have been made with East Carolina College officials for visiting Little League players to use dormitory and dining room facilities at the college. A committee is working on the program for the tournament, and arrangements are being made for the entertainment of the mothers of Little League players and other ladies who are here for the tournament.

Frank Dail reported letters concerning the tournament and program are being sent to some 300 Chambers of Commerce in states which will have representatives in the play-off here.

Ashley Hudson, chairman of the clothing drive committee reported arrangements are being completed for the one-day campaign June 28. Jaycees are cooperating with the local Ministerial Association in collecting the clothing for overseas relief. People of Greenville will be asked to leave old clothes on their front porches Sunday, June 28 to be picked up and sent to the overseas relief program.

Following a recommendation of its board of directors, the club voted to propose to the state Junior Chamber of Commerce an alternative to the directory now published annually to raise funds to operate the state Jaycee headquarters.

Lester Turnage was awarded the prize for obtaining the largest number of memberships during the Jaycees membership campaign which has been in progress for six weeks. A total of 25 new members have been brought into the club during the campaign.

New members inducted last night were John Painter, Douglas Taylor, Vince Howell, John Hardy and Jeff Sewell. Visitors at the meeting were Ray Pittman and Howard Lindsay.

Says Difference Is In Mustache

M. Yoysr (R-O) said during House debate on foreign aid the Eisenhower administration is "proceeding under a new foreign policy."

Rep. John Bell Williams (D-Miss.) disagreed. "The only psychological difference I can see between Mr. Dulles and Mr. Acheson is a mustache," he said.

Lady Godiva To Keep On Riding

COVENTRY, England (UP)—Lady Godiva will continue to ride naked in Coventry every hour on the hour.

The city planning committee has decided to keep the new clock on which Lady Godiva rides naked around a balcony every hour and Peeping Tom pops out and then covers his eyes.

Ants - Roaches

Just listen to this. There is a new liquid that when brushed onto a surface leaves an invisible film. This film paralyzes the legs of roaches, silverfish and ants whenever they cross the surface and they are on their backs dying within about two hours after contacting the invisible film. One application is effective for months. Roach Filmz is the name of this new product For results that are astounding get Roach Filmz to kill and control roaches, silverfish and ants Available at Belk-Tyler's Third Floor.

Frank Wilson Store Quits For Good

HERE'S MORE INDUCEMENT WITH EVERY SUIT NOW.

THIS COUPON IS WORTH $5.00

GOOD AS CASH

Clip and bring in this coupon. It's good for $5.00 on any Suit purchase during the Sale.

SUMMER and WINTER

SUITS

At Tremendous Reductions

Also Father's Day Gifts

Now At Unbelievable Prices

Frank Wilson Store

Clothiers Since 1893, — Greenville, N. C.

MEN! WOMEN!

DU PONT OFFERS GOOD JOB OPPORTUNITIES

PLEASANT WORK -

Work in a safe, clean, modern plant with friends, neighbors and ex-schoolmates under expertly trained Supervisors.

SECURITY --

Steady year around work—Normal schedule 40 hours a week.

INCOME --

Approximately $50 a week for beginners

FUTURE --

Scheduled rate changes upward as you learn and progress.

WE HAVE JOBS FOR YOUNG MEN AND WOMEN (minimum age 18 years) as Operators to manufacture DACRON* in our new plant seven miles North of Kinston on State Highway 11. Those who qualify will enjoy the above advantages and liberal Employee Benefit plans, including wages when sick, vacation with pay, free life insurance and Blue Cross Hospitalization.

THERE ARE GOOD JOBS OPEN WITH DU PONT

Apply in person or write for an application to:

E. I. du PONT de NEMOURS & Co., Inc.

Employment Office
P. O. Box 800
Kinston, North Carolina
*du Pont's Polyester Fiber

BY VIVIAN BROWN

AP Newsfeatures

If you are looking for a boyfriend, consider the fishing rod an ally. That trusty contraption has possibilities the like of which Izaak Walton never dreamed, and for which Dan Cupid no doubt would have traded his sturdy golden bow and arrow. So says Joan Salvato, National Professional Women's All-Around Casting Champion. She points out:

"The best way to hook a beau is to be interested in the sports he likes, preferably fishing.

Joan whose father owns a porting goods store in Patterson, N.J., learned to cast long before she ever tosssed a line into the deep. At 11, she could bait her own hook, outcast some men, and keep up fishing gab with the men. Now in her twenties, she says:

"I decided I'd have to learn to fish or I'd end up like mother, rowing the boat for Dad."

That, believes Joan, could be "a terrible fate". So here's her advice on how to get a man via the fishing rod:

1. Casting clubs are good to join. It also is a good idea to visit sporting goods stores for latest dope on lures and lines.

2. Let all your friends know you have a yen to fish.

3. Dress like a fisherwomen — comfortably for a day in the outdoors. Dungarees, long-sleeved jacket, hat and sunglasses are necessary.

4. If you are a beginner, tread the water carefully, particularly if you are stream fishing. Experienced fishermen can't bear splashing, or talking in loud tones (which they believed scares the fish away.)

5. If you've been fishing all day, it is a wonderful contrast to dress in the most feminine clothes

6. Never cast your line out over that of someone else.

7. If you are stream fishing, good etiquette requires that first one should lead, then relinquish his place to his fishing pal. In this connection the spinning rod is the answer to a girl's prayer, because there is no backlash to annoy the fishermen.

8. Let other people talk about your big catch. Your companion will be proud to tell. But don't blow your own bugle.

9. If you have had control of all the angles for a day, get tangled up once so that he can help you. It breaks the monotony.

10. Don't act squeamish about putting a worm on a hook, but if you look awkard about it your friend will help. Plastic worms are good substitutes for the garden variety.

Joan, who works at sportsmen's exhibits around the country (for the Ashaway Line and Twine Co.) says more girls are interested now in the art of fishing, judging by the numbers attending the shows.

And just to prove that she is a good sport, she offers a fishing secret just between us girls. Says she:

"A lure with a touch of yellow on it will attract a fish when all else fails. This applies to flies, plugs spinning lures — and even your fishing companion."

COLONEL
JAMES B.
BEAM
Kentucky
Straight
Bourbon
Whiskey
Full 100 PROOF
SOUR MASH
JAMES B. BEAM DISTILLING COMPANY
CLERMONT, KY.

MOVING OFF WITH TITLE—Mrs. Bertuncello-Gorini settles her 305 pounds and pet dog onto a motor scooter after winning "Fattest Lady in Northwest Italy" title in Turin.

Tobacco Checks Awaiting Farmers

As a service to local tobacco farmers still due checks on back crops sold through tobacco cooperative, the Daily Reflector today continues a list of those for whom money still is being held.

The checks are those of the Flue-Cured Tobacco Cooperative Stalization Corporation in Raleigh. The co-op has been unable to deliver the checks which are in payment of 1947, 1948, and 1949 crops, because of incomplete addresses and other reasons.

Any co-op member listed should write to the Stablization Corporation, Box 2718, Raleigh, enclosing identification card, pink agreement and receipt.

If that information is not available, all or part of the following material should be mailed: Copies of warehouse bills for the years in question; settlement memorandums, marketing quota number, correct name and address, names of landlords or tenants.

The fourth installment of the list follows:

Ed T. Bullock, Stantonsburg; Frank Bullock, Snow Hill; Haywood Bullock, Farmville; Henry Bullock Greenville; J. J. Bullock, Macclesfield; Joe T. Bullock, Robersonville; John Bullock, Farmville; Robert Bullock, Robersonville; Will Bundy Raleigh.

Wilfred S. Busbee, Snow Hill; Carl Bush, Farmville; Albert Campbell, Greenville; Helman Campbell, Vanceboro; William Cansler, Grimesland; Boston Cantey, Fountain; R land; Boston Cantey, Fountain; R. B. Carawan, Grimesland; Charlie Carmon, Winterville; Rueben Carmon, Winterville; Benn Carr, Greenville; F. C. Carroway, Hookerton; Johnnie Carson, Greenville.

Robert Carter, Pink Hill; R. R. Case, Greenville; Lige Casey, Pink Hill; Elbert Cates, Greenville; Jessie Cayton, Greenville; Willie Cayton, Grimesland; John Chamberlain, Ayden; Roberta Chance, Robersonville; Alonza Chapman, Greenville; Claude Chapman, Winterville; Earl Chapman, Vanceboro; Heber Chapman, Greenville; J. C. Chapman, Grifton; Will Chapman, Vanceboro; William Chauncey, Greenville; Ella Christenberg, Greenville; John T. Clark, Snow Hill; Leland Clark, Vanceboro; Herbert Clark, Greenville; R. G. Clark, Greenville; Robert Clark, Grimesland.

W. K. Clark, Greenville; W. L. Clark, Greenville; Lloyd Clemons, Ayden; Mollie B. Coburn, Robersonville; Dave Codgell, Ayden; Leryo Coffield, Robersonville; Paul Cogdale, Vanceboro; J. G. Coggdell, Bethel; James Coggins, Stokes; Dude Cogsdale, Winterville; Charlie Cole, Grifton; Sam Cole, Ayden; B. F. Coley, Farmville; Rass Combs, Stantonsburg; James Comer, Snow Hill; Harry Cook, Greenville; Ed Cooper, Elm City; Dave Corbett, Fountain; G. T. Corbett, Greenville.

HOMING PLANE

ROME, N. Y. (UP) — Eskil B. Ringdahl boasts ownership of the most "realistic" model airplane in these parts. His radio-controlled miniature glided out of control range and disappeared. The next day, it was returned to him by a surprised Air Force man. The model had landed at nearby Griffiss Air Base.

16,773 Acres Of Woods Burned

RALEIGH (UP)—North Carolina landowners suffered losses totaling $149,348 from 177 fires that burned over 16,773 acres of woods and open lands last month, assistant state forester Paul W. Tillman said today.

Tillman blamed brush burners for starting 48 fires. Smokers were blamed for 46, and 40 fires were of incendiary origin, he said.

Three forest fires were caused by lightning. Of the total area burned 15,011 acres were forested lands, Tillman said.

OLD-TIME FLIER

MILTON, Mass. (UP) — One of the nation's oldest aviators in point of experience is Samuel S. Pierce, a Milton school teacher. He's held a pilot's license since 1911.

FREE FREE

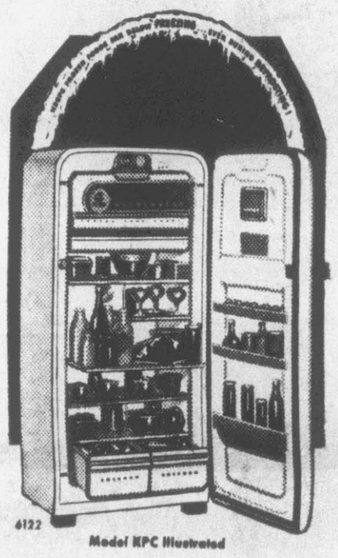

20 USED REFRIGERATORS (2) WOOD COOK STOVES (2) OIL COOK STOVES (2) ICE BOXES - NO CATCH! NOTHING TO BUY - NO CONTEST TO ENTER - JUST BE PRESENT TUESDAY MORNING AT 9 A. M. AND THESE ITEMS WILL BE GIVEN AWAY ON FIRST COME, FIRST SERVE BASIS TO ANYONE THAT WILL HAUL, OR CARRY AWAY IN ANY HORSE DRAWN CART, OR HAND PULLED CART, WAGON, BABY CARRIAGE, ANYTHING GOES EXCEPT A MOTOR DRAWN VEHICLE . . . WE ARE LOADED WITH USED MERCHANDISE . . . WE MUST HAVE THE SPACE FOR NEW ONES . . . THEY ARE YOURS FOR THE ASKING!

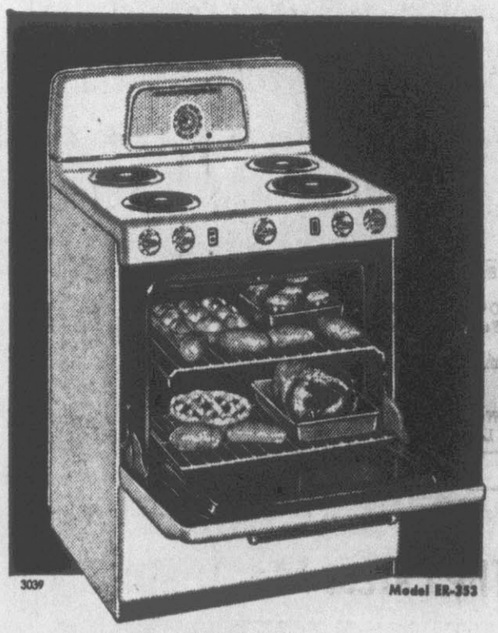

The place . . . Appliance Sales & Sporting Goods Corp. Next door to Pitt Theatre - Greenville, N. C.

TUESDAY, June 23, 1953 - 9:00 A. M.

While you are there, don't fail to see the beautiful 1953 Kelvinator line. We have it complete, in all its glory and splendor — the most beautiful refrigerator ever built — the most durable automatic washing machine ever presented to the American public — and the world's most quality ranges.
Attention . . . on all small appliances for this day . . . there will be a 10 per cent discount . . . fans, percolators, irons, toasters, radios, mixers, deep fryers, heating pads, and many other small appliances.

LET'S MAKE IT A BIG DAY FOR YOU . . . AT APPLIANCE SALES AND SPORTING GOODS CORP. TUESDAY . . . JUNE THE 23rd . . .

The Honest Sevice You Expect! The Cream of Quality Brands!
Installation and Service on All We Sell!
The Larges and Most Complete Service Department in Pitt County . . . With Factory Trained Men

A FREE GIFT TO EVERYONE coming into the store June 23rd.
Bring your washing! We will wash it FREE! . . in the grand new Kelvinator Washer.
OPEN UNTIL 9:00 P.M. . . . GIFTS FOR EVERYONE ! ! !

BUILDING PROBLEMS?

Solve those problems here. We have everything you need for that building job, and the prices are right. Get your building needs here today.

We carry a full line of high quality wall finishing materials.
Exterior Stucco
Building Paper: Waterproof.
Stucco Wire: Galvanized.
Furring Nails
Stucco Paint. New colors
Stucco Brushes. Sturdy.
LUMBER

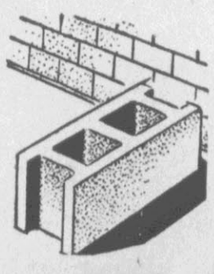

CONCRETE BLOCKS for walls, foundations, walks, patios; self insulating, extra strong. Any quantity. FREE DELIVERY.

WE CONTRACT FOR YOUR ELECTRIC WIRING

No job too small or too large to handle. Estimates cheerfully given without obligation.

DUNN BUILDING SUPPLY CO.
Chestnut St. Ext. Tel. 4964

The Practice of Christian Liberty

ILLUSTRATED SUNDAY SCHOOL LESSON

By Alfred J. Buescher

Scripture—Galatians 5-6.

Paul writes the Galatians, "For, brethren, ye have been called unto liberty; only use not liberty for an occasion to the flesh, but by love serve one another. This I say, Walk in the Spirit, and ye shall not fulfil the lust of the flesh."

Among the "lusts of the flesh" that Paul lists are idolatry, hatred, wrath, strife, envyings, murders, drunkenness, revelings and such like, "of which I tell you before, they that do such things shall not inherit the kingdom of God."

"Brethren, if a man is overtaken in a fault, ye which are spiritual, restore such a one in the spirit of meekness; considering thyself, lest thou also be tempted. Bear ye one another's burdens, and so fulfil the law of Christ."

Finally, Paul writes, "And let us not weary in well doing; for in due season we shall reap, if we faint not. As we have therefore, let us do good unto all men."

MEMORY VERSE—Galatians 5:13.

The Practice of Christian Liberty

PAUL WRITES: "THE LAW IS FULFILLED IN THIS; THOU SHALT LOVE THY NEIGHBOR AS THYSELF."

Scripture—Galatians 5-6.

By NEWMAN CAMPBELL

THERE ARE so many fine lessons to be learned in the two short chapters which bring to a close Paul's epistle to the Galatians. Doubtless many fine helpful sermons have been preached from them, and more will be.

Liberty is a word which is much bandied about in the world today. We all desire liberty for ourselves and theoretically for all humanity. However, when we have it, do we always use it for our good or for the good of others? Liberty is not license. Children whose parents give them a great deal of liberty may use it for doing lawless and destructive acts, and we adults often fall into the same fault.

Paul writes to the Galatians: "Ye have been called unto liberty; only use not liberty for an occasion to the flesh, but by love serve one another. For all the law is fulfilled in one word, even this: Thou shalt love thy neighbor as thyself."

"Walk in the Spirit," Paul urges the Galatians, "and ye shall not fulfil the lust of the flesh."

From childhood to old age human beings are in constant warfare within themselves—between the desire to do what is right and the urge to do what pleases them in a purely physical sense.

Paul lists a large number of "works of the flesh": which we must avoid if we would inherit the kingdom of God: Among them are: idolatry, witchcraft, hatred, variance, emulations, wrath, strife, seductions, heresies, envyings, murders, drunkenness, revelings, and such like. But the fruit of the Spirit is love, joy, peace, long-suffering, gentleness, goodness, faith, meekness, temperance, against such there is no law."

How much more appealing is the list of virtues if we can only attain them. The man, woman or child who lives as Paul (and Jesus) would have us, would experience liberty and happiness. His would be a successful life, if he was either just a common person or a world-famous one.

Ending the fifth chapter to his friends in Galatia, Paul writes: "Let us not be desirous of vain glory, provoking one another, envying one another." Many of my readers have probably had my experience of feeling rather envious of some one, only to find, when I knew that person better, that his lot was less to be envied than mine.

Beginning chapter six, Paul advises that "if a man be overtaken in a fault, ye which are spiritual, restore such an one in the spirit of meekness; considering thyself, lest thou also be tempted."

How easy it is to condemn those who do wrong. What does Shakespeare say: "I will chide no breather in the world but myself, 'gainst whom I know most faults." Jesus forgave sinners and He Himself was sinless. We, who are full of faults, surely should be expected to be gentle with others who slip.

"Bear ye one another's burdens," writes Paul, "and so fulfil the law of Christ."

"For if a man think himself to be something, when he is nothing, he deceiveth himself. But let every man prove his own work, and then shall he have rejoicing in himself alone, and not in another. For every man shall bear his own burden."

"And let us not be weary in well doing: for in due season we shall reap, if we faint not.

"As we have therefore opportunity, let us do good unto all men, especially unto them who are of the household of faith."

We find this motto in our note book boxed and in large type: "A Christian is a Mind through which Christ thinks; a Heart through which Christ loves; a Voice through which Christ speaks; a Hand through which Christ helps." Are you a Christian? Few can qualify—at least all the time.

This Sunday, June 21, is Father's Day. Hail to all good fathers and may they have a happy day. Following St. Paul's advice to the Galatians should help a man to be a good father indeed.

MEMORY VERSE

"For ye brethren, were called for freedom; only use not your freedom for an occasion to the flesh, but through love be servants one to another."—Galatians 5:13.

Based on copyrighted outlines produced by the Division of Christian Education, National Council of the Churches of Christ in the U.S.A., and used by permission. Distributed by King Features Syndicate

The Golden Text

St. Christopher carrying the Child Jesus across the river.

"For ye, brethren, were called for freedom; only use not your freedom for an occasion to the flesh, but through love be servants one to another."—Galatians 5:13.

County Churches

FOUNTAIN FIRST BAPTIST
Rev. Richard L. West, pastor
10:00 a.m.—Sunday School, Mr. L. P. Yelverton, superintendent
11:00 a.m.—Services 1st and 3rd Sundays
Prayer service Tuesday, 7:30 p. m.

FOUNTAIN PRESBYTERIAN
Rev. Philip M. Cory, pastor
10:00 a.m.—Sunday School, Mr. R. A. Fountain, superintendent
11:00 a.m.—Services each 2nd and 4th Sundays.
7:30 p.m. Tues.—Prayer Service

FALKLAND PRESBYTERIAN
Rev. Philip M. Cory, pastor
10:00 a.m.—Sunday School, Mr. W. J. Little, superintendent
11:00 a.m.—Service 1st Sunday
7:00 p.m.—Services 2nd, 3rd and 4th Sundays.

GRACE PRESBYTERIAN
Rev. Philip M. Cory, pastor
10:00 a.m.—Sunday School, Mr. W. J. Moore, superintendent
11:00 a.m.—Service 3rd Sunday
7:00 p.m.—Service 1st Sunday
7:30 p.m. Thurs.—Choir Rehearsal

ASPEN GROVE F. W. B. CHURCH
Rev. L. B. Manning, pastor
10:00 a.m.—Sunday School, Mr. Clifton Gardner, superintendent
11:00 a.m.—Service each 2nd Sunday.
8:00 p.m.—League each Sunday
Quarterly Meeting on 2nd Saturday March, June, September and December. Services for each meeting at 11:00 a.m., 3:00 p.m. and 8:00 p.m.

DILDA GROVE F.W.B. CHURCH
Rev. W. L. Poythress, pastor
10:00 a.m.—Sunday School, Mr. Glenwood Wooten, superintendent
11:00 a.m.—Service each 4th Sunday.
7:30 p.m.—Service 4th Sunday.

OTTERS CREEK F.W.B. CHURCH
Rev. Charlie D. Hamilton, pastor
9:45 a.m.—Sunday School, Mr. W. E. Gardner, superintendent
11:00 a.m.—Services 1st and 3rd Sundays.
7:30 p.m.—Worship service 1st and 3rd Sundays.
8:00 p.m. Wed.—Prayer Service
Quarterly meeting on 3rd Saturday, March, June, September and December. Services for each quarterly meeting at 11:00 a.m. and 1:00 p.m.

CHICOD PRESBYTERIAN
10:00 a.m.—Sunday School
11:00 a.m.—Services 1st and 3rd Sundays.
8:00 p.m. Mon.—Youth Fellowship

ST. PAUL PENTECOSTAL
Washington Highway
Rev. B. C. Harrell, pastor
10:00 a.m.—Sunday School, Bill Harrington, superintendent
11:00 a.m.—Worship Service
7:30 p.m.—Worship Service
7:30 p.m. Thurs.—Prayer Service

BALLARD'S PRESBYTERIAN
Rev. H. W. Dale, pastor
10:00 a.m.—Sunday School, R. H. Lloyd, superintendent
11:00 a.m.—Services 1st and 3rd Sundays
8:00 p.m.—Worship services 2nd and 4th Sundays

JEHOVAH'S WITNESSES
Falkland Highway
7:30 p.m.—Services 2nd and 4th Sundays

HOLLYWOOD PRESBYTERIAN
Rev. R. L. Willingham III, pastor
10:00 a.m.—Sunday School
11:00 a.m.—Service 1st Sunday
6:00 p.m.—Y.P.L. each Sunday.
7:30 p.m.—Service 1st Saturday.

REEDY BRANCH F.W.B. CHURCH
Rev. Henry Melvin, pastor
10:00 a.m.—Sunday School, Russell Little, superintendent
11:00 a.m.—Worship Service
7:30 p.m.—Worship Service

HICKORY GROVE F.W.B.
Rev. L. B. Manning, pastor
10:00 a.m.—Sunday School, Kenneth Manning, superintendent
11:00 a.m.—Service 3rd Sunday.
7:30 p.m.—Service 3rd Sunday.

PAGTOLUS BAPTIST CHURCH
Rev. C. F. Laughlin, pastor
10:00 a.m.—Sunday School, Mr Noel Lee, superintendent
11:00 a.m.—Service every Sunday
6:30 p.m.—B.T.U. each Sunday
7:30 p.m.—Service every Sunday

BLACK JACK F. W. HOLINESS
Rev. W. R. Kennedy pastor
10:00 a.m.—Sunday School, Van Mills, superintendent
11:00 a.m.—Service 1st Sunday
6:30 p.m.—Youth Service each Sunday.
7:30 p.m.—Service 1st Saturday
7:30 p.m.—Service 1st Sunday.

ROUNTREE CHRISTIAN CHURCH
10:00 a.m.—Church School
11:00 a.m.—Service 4th Sunday.
7:30 p.m.—Christian Men's Fellowship each 4th Sunday.

OAK GROVE CHRISTIAN
Rev. John White, minister
10:00 a.m.—Sunday School
11:00 a.m.—Services 1st, 2nd, 3rd and 4th Sundays.
7:30 p.m.—Worship Service

GRIFTON MISSIONARY BAPTIST CHURCH
Rev. F. Milam Johnson, pastor
9:45 a.m.—Sunday School, Mr. John Rooney, superintendent
11:00 a.m.—Morning Worship
6:30 p.m.—Baptist Training Union
7:00 p.m. Wed.—Prayer Meeting

GRINDEL CREEK CHURCH OF GOD
Rev. Wade Crotts, pastor
10:00 a.m.—Sunday School
11:00 a.m.—Morning Worship
7:00 p.m.—Evening Worship
7:45 p.m. Wed.—Prayer Service

BELL ARTHUR CHRISTIAN
10:00 a.m.—Church School
11:00 a.m.—Services 1st and 3rd Sundays.
7:30 p.m.—Services 1st and 3rd Sundays.

MOUNT PLEASANT CHRISTIAN
Rev. William Clifton, pastor
10:00 a.m.—Sunday School, O. J. Stancil, superintendent
11:00 a.m.—Services 1st and 3rd Sundays.
7:30 p.m.—Services 1st and 3rd Sundays.
7:30 p.m.—Prayer services 2nd and 4th Sundays.

BOYD MEM. PRESBYTERIAN
Rev. W. D. Morton, pastor
10:00 a.m.—Sunday School
11:00 a.m.—Worship Service

BELL ARTHUR METHODIST
Rev. Tommy Tyson, pastor
Second Sunday—Bell Arthur
Third Sunday—Wesley

FINEY GROVE F.W.B. CHURCH
Rev. R. N. Hinnant, pastor
10:00 a.m.—Sunday School, H. P. Tyson, superintendent
11:00 a.m.—Service 2nd Sunday

SWEET GUM GROVE F. W. B.
Rev. J. T. Forrest, pastor

N.C. Shrimpers' Earnings Rise

MOREHEAD CITY (UP) — North Carolina shrimpers have earned about $800,000 more this season than they had by the same date last year because the season opened six weeks earlier, Director William A. Ellison Jr. of the Institute of Fisheries here estimated today.

Ellison said a survey of 1953 catches to date show a total of 2,500,000 to 2,800,000 pounds of brown spotted shrimp selling for an average of 28 cents a pound. The shrimping season opened May 15, six weeks earlier than the usual July 1 opening.

Watershed Plans Face Set-Back

RALEIGH (UP) —Elimination of a $5,000,000 provision from the federal agriculture appropriations bill by the Senate will delay the Yadkin River watershed program in Rowan and Iredell counties for at least one year, state soil conservation officials said today.

Part of the funds had been earmarked by the House and by the Budget Bureau for construction of small dams for experimental flood control projects on Third and Fourth creeks, tributaries of the Yadkin in the two Piedmont counties, Sen. Clyde R. Hoey informed officials here.

IDEAL SOLUTION

STANTON ,Mo. (UP) — Tourists visiting Meramec Caverns, the world's only five-story cave, have no parking problem. It's the only drive-in cavern in existence. Cars are parked on the spot where runaway slave paused on the "underground railroad" during the Civil War periods.

Happy Jack MANGE MEDICINE
GUARANTEED to promote healing and hair growth to severe mange, bare spots, moist fungi—or money back.
AT DRUG & FEED STORES
ASK FOR HAPPY JACK ...YOUR DOG WOULD

Tires Slick
One Day Service
Recapping
Goodyear
Deluxe Rubber
GAMMON Supply

READY-MIXED HOUSE PAINT

Pure linseed oil house self-cleaning paint of exceptional durability and covering quality. Scientifically balanced opaque pigments, the oils are specially treated to be more adhesive, more flexible, more waterproof and tougher. *The* paint for exterior use. In brilliant white and 8 rich colors. Special price in 1-gal. and 5-gal. cans.

DURALITE *That Famous Paint*

HOME BUILDERS SUPPLY CO.
2000 Dickinson Ave. Dial 4151

AIRPLANE
• Crop Dusting
And
• Spraying
PHONE 3286
R. F. McLawhon & Sons
Bethel Highway — Greenville, N. C.

"Your One Stop Food Store"
More Food For Less Money
'Nothing but the Best'

Planter Peanuts 8 oz. Can	29c	White House Apple Butter 28 oz. Jar	23c
Morton Salt 26 oz. Pkg.	10c	Diamond Wax Paper 125 ft. Roll	17c
Campbell Pork & Beans 16 oz. Can	2 for 25c	Crisco Shortening 3 lb. Pail	89c
Campbell Tomato Soup 10½ oz. Can	2 for 22c	Pet or Carnation Milk Tall Cans (48) Case	$6.50

PITT COUNTY VEGETABLES—Corn, Butter Beans, Squash, Snap Beans, Collards, Turnip Salad, Cabbage, Carrots, Cucumbers, Beets, Peppers, Spring Onions, Celery, Lettuce, Tomatoes,—Peaches & Cantalopes.

AA BRANDED WESTERN STEER

Choice Ground Beef, lb.	63c	Fresh Backbone & Spareribs, lb.	49c
Swift Select T-Bone Steak, lb.	93c	Cured Ham Butts, lb.	39c
Swift Choice Chuck Roast, lb.	59c	Swifts All Sweet Oleo, 1 lb. pkg.	29c
Choice Boneless Stew, lb.	69c	Pork Chops End Cuts, lb.	63c
Smithfield Hams		Swift Premium Fryers	

GARRIS GROCERY
Greenville's Food Center
GRADE "A" MARKET
E. FIFTH CONTANCHE • Dial 3168 • Free DELIVERY

GRAND OPENING OF THE
Angelino
ITALIAN-AMERICAN RESTAURANT
SATURDAY, JUNE 20th — 12:00 NOON

- MENU -
• SPAGHETTI
• PIZZA
• STEAKS
• CHICKEN

OPENING SPECIALS
Truly fine ITALIAN AND AMERICAN food prepared by expert chefs, served in the most delightful atmosphere . . . Eat like a King . . Come dine with us.

ALL MEALS . . . SERVED TO ORDER

THE ANGELINO
OPEN ALL WEEK 12 NOON TO 10 P. M.
1211 Evans Street — Phone 9883

The Latest Model CHECK-WRITER

More and more women are paying bills with checks because it's convenient, efficient, economical. Open *your* checking account here today.

Guaranty Bank and Trust Company
Member of the Federal Deposit Insurance Corporation
"The Guardian and Executor That Never Dies"
Established 1891 — Time Tested

RUSTY RILEY

THE HEART OF JULIET JONES

POGO

TO KISS, OR KILL

AP Newsfeatures — By Day Keene

Chapter 27

Gale moved still closer to him. Her fingers stroked his arm. Her voice held the same hypnotic quality that had filled it in the car.

"Do you remember quarreling with Father?"

"No."

"Father is dead, Barney."

"Yeah. I know."

Gale's fingers continued to flex on Mandell's arm. "You've been sick, Barney," Gale continued. "Very sick. You're sick now. In your mind. That's why Andre and I are down here. Waiting for the doctor."

"Oh."

"You tried to kill me, Barney."

"Why?"

"You said you wouldn't be sent away from me again. I had to call for help. And when Father came to help me—" Gale sobbed unable to continue.

"I killed him?"

Gale looked at him through tears. "That's right."

"I shot him?"

"Yeas."

"Where did I get the gun?"

"Out of the top drawer of the dresser. Where it has been been ever since you went away."

"The gun I brought back from the Army, huh?"

"Yes. I tried to take it away from you. But I couldn't. I wasn't strong enough. How did you get out of the room?"

"I pulled the lock out of the wood."

"And where is the gun now, Barney?"

"In my pocket."

Gale held out her hand. "Give it to me."

Mandell reached in his pocket and handed her the gun. "Then I got dressed, huh?"

"Then you got dressed," Gale said. She reversed the gun and, holding it by the grip, let it hang by her side.

"I got all dolled up, huh? I put on my dinner jacket."

"That's right."

Mandell opened his overcoat. "And I was so crazy so out of my mind from kicking parrots around, having cigarettes change into cigars, hot water come out of cold-water taps and shooting holes in dead men, that I buttoned my jacket from right to left. Like a woman. Look."

Gale continued to look at his eyes.

Mandell released his overcoat. "You made a mistake there, baby. You should have let your friend here button it."

Andre began to breathe hard. "I knew it. He's stringing you, Gale. He's wise."

Gale continued to smile through wet eyes. "But, darling—"

Mandell slapped her, turning her head from side to side. First with his palm. Then with the back of his hand. His fingers left vivid red marks. "All right. Let's have it. What's this all about?"

Gale stared at him sullenly. "You hit me."

"That's right." Mandell found cigarettes on an end table and lighted one. "Talk before I hit you again."

"I told you," Andre said. "YoYu're going to have to do it."

"Yes," Gale said. "I know."

"Well. Don't just stand there."

"What are you going to do?" Mandell asked.

"I'm going to kill you," Gale breathed.

"That's what I thought," Mandell said.

Gale sucked in her breath and held it. Then, raising the gun, she point it at Mandell's chest and pulled the trigger.

There was a sharp click of metal on metal. Gale pulled the trigger again. The same sound was repeated. Gale's smile faded. She exhaled slowly. Most of the brightness left her eyes, leaving them sunken in appearance. Her lips curled away from her teeth. But not in passion. She looked as if she was going to cry. As if she had been cheated. She pulled the trigger again, then let her hand fall to her side.

Mandell looked at Gale through the smoke of his cigarette. "Now, aren't you glad I wasn't crazy enough to leave it loaded."

Gale's lips quivered. She threw the gun at him.

Mandell slapped her again. Without heat. "I'll get to you in just a minute. Right now I want to talk to your boy friend."

The gun had landed in a chair. Andre snatched it from the cushion and taking a quick step forward, tried to use it as a club. Mandell caught the blow on his right upper arm. He smashed his left fist into Andre face, punching the other man into and over the arm of the chair. Andre scrambled to his feet and backed warily as Mandell stalked him.

Gale squeezed her hair with both hands and held it. Her face was a series of flat white planes, like a cubistic painting of terror. She wasn't pretty any more. "Kill him!" she screamed. "Kill him, Andre!".

"What do you want?" Andre panted.

Mandell tapped his nose. "Hah. A little conversation. But I want you in the right mood for it, fellow."

Sweat formed a green sheen on Andre's face. He continued to back, his right hand raised to guard his face, his left hand, when he could spare it, groping behind him for a weapon.

"Back to the fireplace," Gale screamed. "Use the poker on him. Behind you and to your right."

Mandell shot out an arm and hauled him back. The fireplace was modern without a mantel. Mandell slapped Andre against it. Then he dirbbled Andre's head against the expensive wood paneling with a flurry of hard rights and lefts to the face, as if he were punching a bag, but twisting his fists as they landed. Cutting Andre's flesh to ribbons.

Blood trickling from both corners of his mouth, Andre mewed in pain and dropped his hands. "No. Please Don't hit me any more, Mandell."

Mandell stepped back. "All right. Start talking. What's the gimmo? What you folks want of me?"

(To be continued)

Crossword Puzzle

ACROSS
1. Always
5. Expression of disgust
8. Harbor
12. Split
13. Greek letter
14. Assert positively
15. Declare again
17. Put on cargo
18. Take a chair
19. Poisonous serpent
21. Bronze in the sun
22. Showering
25. Improve
27. Individual
28. Sewing implement
30. Give
32. Changes
36. Center
38. Constellation
39. Closed car
42. Move back
44. Tropical bird
45. Turn right
47. Facial twitch
48. Sour
50. Bewailed
54. On the ocean
55. Biblical ruler
56. Do alone
57. Snug abode
58. Affirmative
59. Ireland

DOWN
1. Blunder
2. Compete
3. Dodge
4. Soldering material
5. American Indian
6. Automobile storage space
7. Hovels
8. Crony
9. Egg-shaped
10. Fortification
11. Inclination
16. Scrimping
20. Armor plate
22. Scarlet
23. Gone by
24. Require
26. Confronted
29. Valley
31. Wine vessel
33. Voter
34. Turmeric
35. Toper
37. Sad
39. Devil
40. Obliterate
41. Has courage
43. Wash lightly
46. Charles Lamb
49. Make lace
51. Feminine name
52. Yale
53. Spanish gentleman

LAVA TIFF AWE
OPAL OSAR NAG
BELLOW COMING
LAG REGIMES
THEY COD MA
HAY HAS FILES
IF GENERIC DO
STRAW BUG HER
AM TUB BUNT
REVERED TAR
ARISEN POSTER
FIN NOSE ELLA
TEE DROP DEFT

Solution of Yesterday's Puzzle

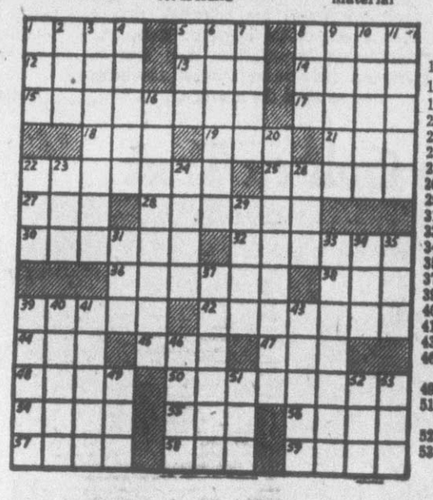

NAME POLL

COUNCIL BLUFFS, Ia. (UP) — A poll taken at Thomas Jefferson High School here show Bob to be the most popular name. Following in popularity Larry and Don, Jim, Ronnie, Bill Jerry and Charles.

CAROLINA GRILL
Good Food
Reasonable Prices
24-Hour Service

First Federal
Savings and Loan Assn.
Of
Greenville
3%
Current Dividend Rates
On Insured Accounts
Assets Over $3,600,000

PARK & TILFORD
KENTUCKY BRED
Straight Kentucky Bourbon
90 PROOF
Genuine Sour Mash Bourbon
PARK & TILFORD KENTUCKY BRED
$3.65 4/5 QT.
$2.30 PT.
This traditional Kentucky "sour-mash" bourbon lives up to the age-old Park & Tilford quality reputation. It is hearty, mellow and very soft to the palate.
DISTILLED IN KENTUCKY BY PARK & TILFORD DISTILLERS OF KENTUCKY, INC.
BOTTLED BY PARK & TILFORD DISTILLERS CORPORATION LOUISVILLE, KY.
STRAIGHT BOURBON WHISKEY • PARK & TILFORD DISTILLERS OF KENTUCKY, INC., LOUISVILLE, KY.

Special Sale!
GOODYEAR TIRES
Famous
FIRST QUALITY DELUXE
Regular List price $20.10 plus tax
Rock bottom priced at .... $15.95 PLUS TAX WITH YOUR RECAPPABLE TIRE 6.00 x 16
Hurry — sale ends JULY 4th
• Goodyear DeLuxe tires go on more new cars than any other kind!
• More motorists buy Goodyear DeLuxe Tires than any other kind!
BIG TRADE-IN ALLOWANCE ON WHITE SIDEWALLS, TOO!
Regular list price $22.05 plus tax
FIRST QUALITY DELUXE Super-Cushion by GOODYEAR $17.75 plus tax with your recappable tire 6.70 x 15
Famous MARATHON by GOODYEAR $11.95 plus tax and your recappable tire 6.00 x 16
Regular list price $14.60 (plus tax)
Famous MARATHON Super-Cushion $13.95 plus tax and your recappable tire 6.70 x 15
Regular list price $16.55 (plus tax)
GOODYEAR TRUCK TIRE $19.85 PLUS TAX WITH YOUR 8 PLY RECAPPABLE
Famous MARATHON QUALITY
Pay as little as $1.25 a week for 4 tires!
GAMMON SUPPLY Company
8th & Cotanche Sts.
Dial 4417

TOBACCO
Hornworm - Budworm
Flea Beetle
Kill 'em with
BACCO
SPRAY
Emulsifiable Concentrate
Contains 2 lbs. of T D E per Gallon
(Mix ½ gallon BACCO SPRAY in sufficient water to cover one acre)
— OR —
BACCO
DUST
Contains 10 per cent T D E
(Apply thoroughly 20 to 30 lbs. BACCO DUST Per acre)
TDE INSECTICIDES
are manufactured by
Daly - Herring Co.
Kinston, North Carolina — Ahoskie, North Carolina
Distributed in this area by:
Biltre Wholesale Co., Greenville, N. C.
General Sales Co., Greenville, N. C.
Garner-Wynne-Manning, Inc., Greenville, N. C.
Tyndall-Boyd-Stroud Co., Inc., Ayden N. C.

More work for "green thumbs"

You and all the rest of us add up to a big job for the farmer — he must now feed twice as many of us as he did 40 years ago

RECENT NATIONAL CENSUS figures show that today each individual farmer must produce enough to feed nearly twice as many people as he did forty years ago. The Government forecasts also that he will soon have to feed more than three times as many.

HOW IS IT POSSIBLE? Because remarkable gains in scientific farming and mechanization have greatly increased the output of the available croplands. The work of science in helping fight the ravages of fungi, bacteria, weeds, and insects is typical.

CHEMISTRY HELPS—Crops such as apples and potatoes are now protected by *fungicides*, special chemicals that combat destructive fungi and bacteria. Other chemicals, called *herbicides*, save labor and increase our food supply by killing weeds. Powerful *insecticidal sprays and dusts* are sure death to insects.

UCC AND THE FARMER—The people of Union Carbide work closely with the farmer in providing new and better ways of increasing our food supply. UCC develops and produces fungicides, herbicides, and insecticides, as well as gases for processing and preserving, plastics for packaging, and alloy metals for the stainless steel so important in the preparation and distribution of food.

FREE: *Learn more about the interesting things you use every day. Write for the illustrated booklet "Products and Processes" which tells how science and industry use the* ALLOYS, CARBONS, CHEMICALS, GASES, *and* PLASTICS *made by Union Carbide. Ask for booklet H.*

UNION CARBIDE AND CARBON CORPORATION
30 EAST 42ND STREET UCC NEW YORK 17, N. Y.

UCC's Trade-marked Products of Alloys, Carbons, Chemicals, Gases, and Plastics include
Synthetic Organic Chemicals • Eveready Flashlights and Batteries • National Carbons • Acheson Electrodes • Pyrofax Gas
Bakelite Alloys and Metals • Haynes Stellite Alloys • Prest-O-Lite Acetylene
Linde Oxygen • Dynel Textile Fibers • Bakelite, Krene, and Vinylite Plastics • Prestone and Trek Anti-Freezes

Want Ads Sell Unwanteds

Read--Use Daily Reflector Want Ads

YOUR AD ON THIS PAGE IS PLACED IN THE HANDS OF 25,000 REFLECTOR READERS DAILY

Want Ads Are Fast, Economical

OZARK IKE

FLASH GORDON

THE PHANTOM

BLONDIE

Seek Remains Of Norse Explorers Killed By Indians

DETROIT LAKES, Minn. (UP) —Historians dug today for the remains of 10 Norse explorers, who may have been the first white victims of an Indian massacre.

The diggers believed the Norsemen were killed almost 700 years ago along the shores of Cormorant Lake near here.

The digging party, led by a university graduate student and a county historian, hoped to prove the authenticity of the controversial Kensington runestone by finding some remains of the Norsemen.

The stone, which some scholars says is not authentic, was found in a Kensington, Minn., farmyard in 1898. It told, in rough Scandinavian "runes" of a trip by Norse explorers into Minnesota and the massacre by Indians of 10 of their number in 1362, more than a century before Columbus found the new world.

FIVE O'CLOCK
DISTILLED
LONDON DRY GIN
FULL PINT $1.80
4/5 QUART $2.85
85 Proof
GOODERHAM & WORTS LTD. PEORIA, ILLINOIS

Investigate Note Found Washed Ashore In Bottle

NORFOLK, Va. (UP) — Coast Guard District headquarters said today an investigation is being made to determine whether a hoax is involved in a note found in a bottle washed ashore at Windy Beach, S. C.

The note read:

"To whom it may concern: Please send help. 32-foot schooner wrecked June 9th, 1953. Sailed from Liverpool, England, May 15th, destination Charleston. On small raft position approximately Lat. 34.5 North and Longitude 78.5 West."

The Coast Guard said the position given is inland, near the town of Richlands, N. C., and if the note is authentic, the reading must be incorrect.

The Charleston Coast Guard said if the reading is only approximately correct, the area would be one that was especially full of fishing craft at this time of year.

SUN CHECK

WEST HAVEN, Conn. (UP) — A high school baseball game was called at the end of seven innings, not because of rain, but because the sun was shining in the batters' eyes.

Daily Reflector WANT AD Information

Your Want Ad Telephone Number In Greenville Is 6166

RATES

($1 Minimum charge for 25 words or less for first insertion)

2 Insertions	$ 1.75
3 Insertions	$ 2.25
6 Insertions	$ 3.75
One Month	$14.00

DISPLAY WANT ADS

$1.25 per colum inch per insertion.

1 Week	$ 6.75
1 Month	$23.00

(Above rates for more than one insertion apply to ads running on consecutive days)

DEADLINES

No new ads, kills or corrections accepted after 3 p. m. the day before publication.

ERRORS — OMISSIONS

The Daily Reflector will be responsible only for the first incorrect or omitted insertion of any advertisement in these columns, and then, only to the extent of a make-good insertion. Errors which do not lessen the value of the advertisement will not be corrected by a make-good insertion. The publisher reserves the right to revise or reject any copy.

SAVE MONEY

Order your ad to run six times, the cost is less per day. When you get desired results call 6166 and stop the ad. You pay for only the number of days your ad actually appeared.

PUBLIC NOTICES

page 613 in Pitt County Public Registry and that property described in that deed recorded in Book X-21 at page 124, also in the City of Greenville, Pitt County, North Carolina.

This sale will be held open for upset bids as required by law.

This the 22nd day of May, 1953.
ROBERT BOOTH
Commissioner
May 29 June 5-12-19

NOTICE TO CREDITORS

Having qualified as Executor of the Estate of James B. Congleton Sr., deceased, late of Pitt County, North Carolina, this is to notify all persons having claims against the estate of said deceased to exhibit them to the undersigned, or its attorneys, on or before the 3rd day of June, 1954, or this notice will be pleaded in bar of their recovery All persons indebted to said estate will please make immediate payment.

This the 3rd day of June, 1953.
Guaranty Bank & Trust Co.
Executor of the Estate of James B. Congleton Sr.
James R. Speight, Attys.
June 5-12-19-26 July 3-10

NORTH CAROLINA
PITT COUNTY

The undersigned, having qualified as administrator of the estate of Nellie Ward, deceased, late of Pitt County, this is to notify all persons having claims against said estate to present them to the undersigned on or before the 3rd day of June, 1954, or this notice will be pleaded in bar of their recovery. All persons indebted to said estate will please make immediate payment to the undersigned.

This the 3rd day of June, 1953.
HUGO L. WILLIAMS
Administrator of the Estate of Nellie Ward
C. W. Everett, Atty.
Bethel, N. C.
June 5-12-19-26 July 3-10

NOTICE

NORTH CAROLINA
PITT COUNTY

The undersigned, having qualified as administrator of the estate of Bertie Ward, deceased, late of Pitt County, this is to notify all persons having claims against said estate to present them to the undersigned on or before the 3rd day of June, 1954, or this notice will be pleaded in bar of their recovery. All persons indebted to said estate will please make immediate payment to the undersigned.

This the 3rd day of June, 1953.
HUGO L. WILLIAMS
Administrator of the Estate of Bertie Ward
C. W. Everett, Atty.
Bethel, N. C.
June 5-12-19-26 July 3-10

NOTICE OF SALE
Real Estate

NORTH CAROLINA
PITT COUNTY

Under and by virtue of the authority contained in that tax judgment entitled Pitt County versus Luther C. Smith and wife, Minnie Smith and S. O. Worthington, Trustee for J. C. Williams, which judgment is dated May 22, 1953, and is recorded in Tax Judgment Book 5 at page 56 of the Pitt County Public Registry, the undersigned commissioner will sell at public auction to the highest bidder for cash in front of the courthouse door in Greenville, North Carolina, at 12 o'clock noon on Monday, June 22, 1953, the following described real estate, to-wit:

Lying and being on Main Street in the Town of Winterville, being the same lot devised to Luther Cannon Smith by the will of Cannon Smith, in Will Book 4 at page 126 of the Pitt County Public Registry, and fully described in that deed of trust recorded in Book V-23 at page 533 of the Pitt County Public Registry.

This sale will be held open for upset bids as required by law.

This the 22nd day of May, 1953.
ROBERT BOOTH,
Commissioner
May 29 June 5-12-19

NOTICE OF SALE
Real Estate

NORTH CAROLINA
PITT COUNTY

Under and by virtue of the authority in that tax judgment entitled Pitt County versus Walter Flanagan and wife, Charlotte Flanagan, which judgment is dated May 22, 1953, and is recorded in Tax Judgment Book 5 at page 55 of the Pitt County Public Registry, the undersigned commissioner will sell at public auction to the highest bidder, for cash in front of the courthouse door in Greenville, North Carolina, at 12 o'clock noon on Monday, June 22, 1953, the following described real estate, to-wit:

Two pieces of property being that property on Second Street in the City of Greenville described in instrument recorded in Book Q 20,

1—Special Notices

REOPENING — MOYE'S BARBEcue Stand, Myrtle and Pamlico Avenues, opposite Moore's Junk Yard, is now open for business after being closel several days for renovation. "You have tried the rest, now try the best." Mrs. Elbert W. Moye, proprietor. 19-3

VISIT WHICHARD'S BEACH, Washington, N. C.—Dance every Wednesday and Saturday nights Combination round and square dances. Where everyone enjoy themselves. Music by Bob Jones and his orchestra. Admission: ladies, 60c; men 75c. So come to see us. Tues. & Fri., May & June

TRAVEL OPPORTUNITIES — Special personally conducted six-day tour to New York City, July 20th. Call 3934, Kinston, or write Bullock Tours, Box 182, Kinston. 19-2

FOR MINOR REPAIRS TO houses such as screens, floors, roofs, small garages built, etc. Phone 5502 after 6 p. m. or at lunch hour. 13-6

MAKE "HAY" NOW!—THROUGH The Daily Reflector Classified ads you get sunshiny results all the time. To place a hay-making want ad, phone 6166. June 6-tf

2—Lost and Found

YOUR PERSONAL DETECTIVE IS a Daily Reflector 'Lost & Found' ad when something of value is missing. Through a Classified ad the finder is often traced in a matter of hours! Phone 6166. June 6-tf

5—Help Wanted

WANTED—SALESMAN BETWEEN ages 23 and 27 to live in Morehead City and sell NABISCO products in that area, good salary and commission, high school education required, experience preferred, must be a willing worker. Apply by letter giving full particulars as to qualifications. National Biscuit Co., Greenville, N. C. 18-12

GOOD OPPORTUNITY FOR THE right man to sell office supplies and machines. Carolina Office Equipment Co., 304 Evans St. 17-6

WANTED—HOUSEKEEPER FOR elderly lady. Light work, good pay. Write "Housekeeper" P. O. Box 408 Greenville, N. C. 15-5

ESTABLISHED MOTOR CARRIER needs men to learn freight business. Rapid advancement for hard workers to foreman, drivers, etc. Begin as warehouseman on night work at 85c per hour, 54 hours per week. Require married men, eighth grade education. Must move to Wilson. Former employers and references checked. Apply at local employment office or Thurston Motor Lines, Wilson, N. C. 19-3

SALESMEN WANTED — RAWleigh business available in Pitt County. Start immediately. Selling experience helpful but not required. Car necessary. See or write Dealer, T. H. Nichols, 403 Pine Street, Farmville. Phone Farmville 368-6 or write Rawleigh's, Dept. NCF-443-251-D, Richmond, Va.
June 1-3-5-8-10-12-15-17-19-22 24-26-29

WANTED — WHITE MIDDLE aged housekeeper for two people. Can furnish room, fair salary, year around job. Apply 546 Evans Street, Mrs. F. M. Stokes. June 19-20-23

8—Work Wanted

YOUNG WOMAN, NOW EMPLOYed, desires secretarial work in Greenville. Write "Secretary," Box 408, Greenville, N. C. or phone 5198 after 5 p. m. 16-3

10—For Rent

HOUSES, APARTMENTS, ROOMS and business property for rent—Contact Grier Rental Agency Office located over Chamber of Commerce. Business phone 5700; residence phone 5428. Office closed on Wednesday afternoons. Mon., Wed., Fri.-tf

CAMPS AND BOATS FOR RENT at Core Point on Pamlico River. Write George Whitehurst, Core Point, Blounts Creek, N. C. June 17-eod

FOR RENT—2 ROOM APARTment next to bath. Hot and cold water furnished. One block from college. Phone 3741 day and 2551 night. 18-4

FOR RENT—TWO LARGE FURnished bedrooms with bath. Two blocks west of Post Office at 214 Greene Street. Phone 4532. June 2-tf

FOR RENT—6 ROOM HOUSE IN Elmhurst. $80 monthly Phone 2150. June 11-tf

14—For Sale

KEN'S LOWER PRICES
New double deck bunk beds, 5-piece breakfast sets, twin beds, double door dish cabinets and wardrobes, swings, fans, and radios. You get lower prices at Ken's Furniture Shop. 925-927 Dickinson Ave., Phone 5683. 18-6

ATTENTION FOLKS. HERE'S your opportunity to buy your Father's Day gifts now at unbelievable prices. Frank Wilson Store. 16-tf

IS YOUR UPHOLSTERY A SAD story? Clean it with Fina Foam. Restore forgotten colors. Belk-Tyler's Third Floor. 15-6

STEP LIVELY, STEP SPRIGHTLY. Glaxo coated linoleum is non-slip. Ends waxing. Belk-Tyler's Third Floor. 15-6

BEAUTIFUL SPINET PIANO — Greatly reduced. Terms can be arranged for reliable person. Write "Piano," P. O. Box 408, Greenville, N. C. 15-1mo

FOR SALE—YOUNG PARAKEETS Mexican parrots. All colors. Cages, supplies. Highway 11 south through Kinston to Deep Run, N. C. B. E. Jones, Boxwood-Aviary, Deep Run, N. C. June 12-1 mo.

14—For Sale

FOR SALE — NINE PUREBRED Hereford heifers, running from 11 to 14 months, seven polled, two horned. Price $500 each. Six purebred polled Hereford heifers bred, will begin to drop calves soon, at $600 each. Apply to J. T. Powell, Canton, N. C. Phone 2193 or 2734, Hot Springs, N. C. 15-6

GET 100% WHOLE WHEAT BREAD at People's Bakery, 815 Dickinson Ave. Apr. 23-tf

BICYCLE AND LAWN MOWER sale—All makes of bicycles and lawn mowers drastically reduced at Williams Sport Shop, 206 E. 5th St. Phone 2804. June 9-1 mo.

REACH BUYERS FAST THROUGH a 'For Sale' ad in The Daily Reflector Classified advertising section. Phone 6166. June 6-tf

FOR SALE—THE ONE AND ONLY home roll-up aluminum awning Your choice color; also insulation, weatherstripping and siding. Terms Phone 2235, C. L. Lupton Co. Your comfort is our business. 6-1 tf

FOR PRESENTS, PARTY GIFTS and favors, see the new selection of gifts and novelties at the Lo Anne Beauty and Gift Shop. Expert Beauty Service. Phone 3544, 109 E. 4th St. May 2-tf

PIANOS

Bodkin's Piano Store, 722 Dickinson Ave. Phone 5110. Now in stock: one like-new console, 40 rebuilt uprights, one used spinet, new Janssen's and Organo's. All reasonably priced.

FOR SALE—SCARLET SAGE, ASters, feverfew, shasta daisies, digitalis, azalea mums, coleus, geraniums, chrysanthemums. Seedlings: snapdragons, balcony-single petunias, 25c a dozen. Tomato, pepper. Sadler Flower Shop, Winterville N. C. Phone 3705. May 18-1 mo.

FOR SALE—ONE PRACTICALLY new Electrolux cleaner with attachments. Will sell for $30. Phone 4230 or write P. O. Box 226. 17-3

TRAILER BOOK STORE, 516 DICkinson, prints name free on Bibles. Supply Bibles, books, gifts, awards, novelties, hymnals, sheet music, Bible school literature, children's records and books. June 1-tf

FOR SALE—PUP TENTS, MADE of heavy duty canvas, reinforced at points of strain, complete with poles, pins and rope. Williams Sport Shop, 206 E. 5th St. Phone 2804. 9-12t

PARAKEETS FOR SALE — ANY day except Sunday. Mrs. W. L. Davenport, 110 N. Summit St., Greenville, N. C. 19-3

MAKE EVERY OCCASION A treasured memory by giving flowers. No other gifts express love, sympathy or festivity so personally—so perfectly! For flowers of distinction, visit Tyson's Flower Shop, 418 W. 4th St., or phone 3244. Apr. 6-tf

Classified Display

A REAL BUY
Only one apartment size gas stove, $15.00; one regular size gas stove, $25.00
BOSTIC-SUGG
Furniture Company
117 East Third St.
Back of Post Office

1949 DE SOTO club coupe. A deluxe model with fluid drive, De Soto custom radio and heater. $950 at Flanagans. 18-2

Just received another shipment of Handi Release Westinghouse Ice trays, $3.50 value for 98c.
BOSTIC-SUGG
Furniture Company
117 East Third St.
Back of Post Office

CLIFF SAYS . . .
Know the truth about house paint. We'll be glad to help you check the exterior of your home without obligations.
C. H. EDWARDS HARDWARE HOUSE
Phone 2418

If you need lamps, we have a real buy in a table lamp for $1.79 and figurine Boudoir lamps for $1.00 each. Come by and see these.
BOSTIC-SUGG
Furniture Company
117 East Third St.
Back of Post Office

Expert Upholstering
Let us put life and beauty into your car or furniture. We are specializing in Custom Made Seat Covers, Headliners and panelling. Convertible tops. Any or all of your furniture upholstered to look like new. A large variety of colors and patterns to choose from. We call for and deliver. Phones 4346 an 3824. Ask for John Farrow.
Scott Motor Sales
219 E. Fifth Street
Apr 1-tf

14—For Sale

FOR SALE—VINE GROWN PUERto Rico sweet potato plants. Immediate delivery. J. M. Crisp, Phone 2911, Washington, N. C., mailing address, Chocowinity. 17-3

17—Homes For Sale

FOR SALE—NICE HOMES, SMALL or large, city or suburban; also some farms. Cash or terms. We buy or sell. If it's real estate see J. Hicks Corey Agency. Dial 2615, Greenville, N. C. Tues. & Fri.-tf

26—Business Opportunities

BUILD A BIGGER BUSINESS through The Daily Reflector Classified ads. The want-ads are famous profit-makers. Phone 6166 and place your ad today. June 6-tf

26—Business Opportunities

BUSINESS IMPROVES WHEN you use The Daily Reflector Classified ads to attract extra customers. Phone 6166 for an ad writer. May 29-tf

35—Expert Services

DANCING TIPS—YOU'LL DANCE with joy when you see how we service your car. Rick's Service Center, 9th and Evans and 3rd and Cotanche Street, Greenville, N. C. 15-6

PAINT DECORATING
For expert advice, outstanding workmanship and complete satisfaction, call Globe Hardware Company to estimate your work. Phone 3232. Mar 6-tf

REAL FRIENDS—THAT'S THE Daily Reflector Classified ads, when you've everyday problems to solve. Phone 6166 to place your ad today! June 6-tf

A FEW LINES IN THE CLASSIfied ad section of this newspaper can turn a spare room into extra income, or will help you sell items you no longer need for quick cash! Phone in your Want Ad today Dial 6166. Mar. 20-tf

EXPERT SERVICE FOR ALL television, radio and appliance makes by skilled technicians. Phone 3716. Pick up and delivery. National Supply Co., "Your Firestone Store," 412 Evans St. May 19-1 mo.

Classified Display

WANTED
Boys 14 yrs. of age and older to carry The Daily Reflector in Greenville. Apply Cir. Dept.

1949 WILLYS PANel. Reconditioned and repainted. $595 for this serviceable little panel delivery at Flanagan's. 18-2

Just arrived, 6 rolls of 12 ft. all wool carpet, assorted colors, installad wall to wall or rugsize, $12.95 value only $8.95 on this special.
BOSTIC-SUGG
Furniture Company
117 East Third St.
Back of Post Office

Cushman Motor Scooter
SALES & SERVICE
All Models In Stock
Complete Stock of Parts
W. W. FURNITURE & APPLIANCE CO.
230 S. Tarboro St. Ph. 2789
Wilson, N. C.
6-12ts

Just received a shipment of sewing machines - one Free Westinghouse portable, special $49.95; console model, mahogany model, $129.50.
BOSTIC-SUGG
Furniture Company
117 East Third St.
Back of Post Office

SATURDAY SPECIALS
1949 MERCURY, 2 door, Radio, Heater, Seat Covers and Overdrive, Beautiful light gray finish. I will be waiting for you at Wagner-Waldrop Motors, Saturday morning, for just $895.00.
ALSO A —
1952 CHEVROLET, Bel-Air, Radio, Heater, and Beautiful 2 tone paint.
See These Fine Cars
— AT —
WAGNER - WALDROP MOTORS, INC.
2200 Dickinson Ave.
Phone 4525
Greenville, N. C.

35—Expert Services

FURNITURE UPHOLSTERED AND repaired. We carry a complete line of samples to choose from. Call for deliveries. Free estimates. Work guaranteed to satisfy. Brill's Upholstery shop, 303 W. 14th Street, Greenville, N. C. Phone 2891. May 1-tf

45—Wanted

WANTED — 500 MEN TO BUY your suits now! Clip out of our ad, coupon, Tuesday's paper. It is worth $5.00 in cash on every suit you purchase during this sale. Frank Wilson Store. 16-tf

GET IN ON THE "GROUND floor." See your local real estate broker today. Beautiful Colonial Heights Subdivision, East Tenth St. Opening soon. May 4-tf

52—Autos, Trucks

STOP HERE TO GAS UP, grease up and check up! Drive off on your trip without a care on your mind, because you know your car is right and ready to roll for many miles of happy motoring. Carr Allen's Texaco Service Station in front of Court House. 15-6

SEE US FOR YOUR SEAT COVers, brake lining, wheel balancing and minor repairs. Howard Allen's Service Station. Phone 3286. Corner of 5th and Greene Streets across from Fire Station. June 6-tf

1948 PONTIAC STATION WAGON. Radio and heater. Mechanically perfect. Call 3648-9. Gene Tucker. 16-5

Classified Display

Just received, a shipment of mahogany end tables, $1.98. First come, first served.
BOSTIC-SUGG
Furniture Company
117 East Third St.
Back of Post Office

1948 CHEVROLET half ton pickup, $595. A good serviceable truck sold with a written guarantee at Flanagans. 18-2

East Carolina Roofing Company
Jobs Applied and Financed
CLAUDE B. WEST, Mgr.
Office — Proctor Motel
Office Phone 3151
Residence Phone 5323

One used breakfast room suite, a real buy, $15.00
BOSTIC-SUGG
Furniture Company
117 East Third St.
Back of Post Office

1950 FORD CONvertible coupe Red with red and black leather interior. A custom V-8 model for $1195. Up to 24 months to pay at the John Flanagan Buggy Co., Inc. 18-2

Just received another shipment of Inner Spring Mattresses, $22.50; Metal Springs, $12.50
BOSTIC-SUGG
Furniture Company
117 East Third St.
Back of Post Office

Lumber For Sale
Yellow Pine - Cypress - Hardwoods — Roug or Dressed—Kiln Dried. Retail Lots at Carload Prices.
Wells - Oates Lumber Company
Call New Bern, N. C. 5300 or Kinston, N. C. 5127
"WE DELIVER"
13-10t

EASY AUTO LOANS
$50 to $2,000
Any Make or Model
- No Endorsers
- Quick
- Courteous
- Confidential

Call Now for Information on how to Reduce Your Payments and get Extra Cash if needed.
Dixie Auto Finance Corp.
420 Cotanche St.
Phone 4978

Market Reports Stock And

NEW YORK (UP)—Stocks declined slightly early today in slow dealings.

Losses throughout the list were limited to small fractions. A number of issues held at their previous close.

Dealings were highly restricted. Transactions in the first hour totaled only 170,000 shares, compared with 220,000 in the same period yesterday.

Investors generally held to the sidelines pending further developments in the uncertain foreign situation. The weekend also held volume down.

Texas Pacific Land Trust showed one of the widest declines. It dipped 1½ points to 122 on one transaction. Caterpillar Tractor also was a weak spot with a loss of 1¼ points to 50¾.

In the main industrial group, Bethlehem Steel was off ¼ to 50 and U. S. Steel down ⅛ to 38⅜. Chrysler held unchanged in its group. General Motors slipped a major fraction.

Railroad shares did little. Santa Fe showed a small decline and Southern Railway tacked on a small gain.

NEW YORK (UP) —Stock prices at Noon EST:

American Can	34¼
American Car & F	44⅝
American Sugar	51⅛
American T & T	152⅝
American Tobacco	71
Baltimore & Ohio	24
Bendix Aviation	58½
Bethlehem Steel	50⅛
Boeing Aircraft	40¼
Borden	54½
Briggs Mfg.	35½
Cannon Mills	46⅜
Chesapeake & Ohio	35½
Chrysler	71⅞
Colgate-P-P	42¾
Continental Can	51⅜
Corn Products	68⅝
Curtiss-Wright	7¾
Douglas Aircraft	61¼
DuPont	3
Eastern Air	23½
Eastman Kodak	41⅝
General Electric	69
General Motors	59¼
Goodrich	65
Goodyear	49¾
Gulf Oil	44⅝
Illinois Central	75
Interchemical Corp.	23⅛
International Harvester	27⅛
International Nickel	39⅞
International T & T	16¾
Johns-Manville	61
Kennecott	65⅛
Kroger Co.	40
Liggett & Myers	75⅞
Lorillard	26¾
Lou & Nash	63¾
Monsanto	84
Packard	5⅛
Paramount Pictures	25⅜
Penney	68
Pennsylvania RR	20
Pepsi-Cola	13¾
Philip Morris	50½
Reynolds Tobacco	4
Sears Roebuck	58¾
Southern Co.	14
Southern Railway	90
Standard Oil (NJ)	70⅝
Studebaker	31½
Texas Co.	53
Union Carbide	62¼
U. S. Pipe & F.	36½
U. S. Rubber	26¾
U. S. STeel	38⅜
Warner Bros.	13⅝
Western Union	43
Westinghouse Air Bke.	25⅜
Westinghouse Electric	43¾
Woolworth	43⅝

NEW YORK (UP)— Produce markets:

Potatoes: Prices are basis per 100 lb. bags unless otherwise indicated. Steady. Maine Katahdins No. 1 50 lbs. 1.25-50; California long whites No. 1A 3.50-4.00; No 1B 2.75-85; Virginia cobblers washed 2.50-3.25; unwashed 2.00-75; 50 lbs. 1.10-50; North Carolina cobblers washed 2.75-85; unwashed 2.25-75; South Carolina sebago No. 2 1.75-2.00.

Sweet potatoes: (hampers) Quiet. New Jersey golden 4.00-5.75; white; 4.50-5.25; medium white 3.50-4.50. Yams (tubs) Quiet. North Carolina, No. 1 4.00-6.00; Florida bu. box 7.50.

Live poultry quiet. Turkeys hens 31-48; rabbits all varieties 25-35; fowl 28-40; pullets 30-31; broilers 28-30; hormonized fryers 29-35.

CHICAGO (UP)—Produce:

Live poultry: Market steady; 6 trucks.

Butter: 1,638,454 pounds; market steady; 93 score 65 cents a pound; 92 score 64 3-4; 90 score 62; 89 score 57 1-2; carlots: 90 score 63; 89 score 58.

Eggs: 11,714 cases; market about steady; white large extras 60-69.9 per cent A and over 51 1-2 cents a dozen; mixed large extras 60-69.9 per cent A and over 51; mediums 60-69.9 per cent A and over 476-2; standards 47 1-2; current receipts 41 1-2; dirties 39; checks 38.

RALEIGH (UP) — Central North Carolina live poultry:

Fryers and broilers steady to firm, supplies adequate to short, demand good; heavy hens weak, supplies plentiful demand fair. Prices at farm up to 10 a. m.: Fryers or broilers 2 ½-3 lbs 25-26, mostly 26; heavy hens 22-25, mostly 25.

Eggs steady, supplies barely adequate, demand good. Prices paid producers and handlers FOB local grading stations: A large 55, A medium 52, B large 49.

RALEIGH (UP) —Hog markets: Tarboro, Siler City, Mt. Olive, Dunn, Goldsboro, Wilson, New Bern, Jacksonville, Washington, Wilmington, Kinston, Rocky Mount, Smithfield, Lumberton Marion, Clinton, and Rich Square: 25 higher at 24.75 for good and choice 180-240 lb barrows and gilts.

NEW YORK UP) —Cotton futures prices at 10 a.m. EST today: New York July 33.72; Oct. 33.93; July 33.70; Oct. 33.91.

New Helicopter Envisioned At Raleigh Plant

RALEIGH (UP) — A helicopter with rotors small enough to enable man to fly almost like a bird was envisioned today by the president of a company now building a new helicopter plant here.

Russian-born Igor B. Bensen, 36, founder of Bensen Aircraft Corp., announced that he is experimenting with a jet propelled type of helicopter, having a rotor with a self-contained power plant. The design will be adaptable to models so small as to make the pilot "fly like a bird" almost without any supporting structure, he said.

Benson said he expects to fly a model of his new helicopter Dec. 17 at the Wright Brothers Memorial at Kitty Hawk during the celebration of the 50th anniversary of the birth of aviation. Construction of the Benson plant was started this week at Raleigh-Durham Airport.

Two Scuffled 'By Mistake' Over Rosenbergs

CHICAGO (UP)—Lar Daly, national director of "Always America First," and Walter Klink shook hands yesterday after scuffling outside the U. S. Courthouse and rolling in the street for several minutes.

Klink, a passerby, admitted the mistake was all his.

Daly was carrying a placard in the same area where other groups have picketed in an effort to save atom spies Julius and Ethel Rosenberg. Klink took one look and attacked.

Identify 2 More Murder Victims

LONDON (UP)—Scotland Yard criminologists have identified two female skeletons found buried in the garden behind the home of John Christie, who goes on trial Monday as "the Notting Hill strangler," it was announced today.

The crime scientists said the victims were Ruth Margarete Christeen Fuerst, a German student nurse and Muriel Amelia Eady, a London factory worker.

Since the two women had been dead at least 10 years, identification of the skeletons was believed impossible at first.

A gold-filled tooth led to identification of Miss Fuerst's skeleton. Scotland Yard studied the tooth and eventually found an Austrian dentist who said he had made it.

With the help of the U.S. Federal Bureau of Investigation, Miss Fuerst's mother was found in New York. She supplied photographs which were blown up to the size of the skeleton and the points of similarity convinced Scotland Yard of its identity.

Scotland Yard identified the other skeleton through a process of elimination. Agents checked through a list of 8,000 girls missing in the London district, narrowing the number until Miss Eady appeared to be the likely victim.

Her father was found and dentists and doctors who attended his daughter helped identify her.

Pickets March In Clemency Plea

WASHINGTON (UP)—Thousands of men, women and children plodded before the White House Thursday night, grimly entreating President Eisenhower to spare atom spies Julius and Ethel Rosenberg from the electric chair.

Between 2,000 and 3,000 pickets who came here by special train from New Hork, Newark and Philadelphia were given heavy police protection as they exercised an inherent American right to express their feelings at the seat of government.

The mass demonstration began at 6 p. m. and ended at 11:01 p. m.

Walking two and three abreast, the pro-Rosenberg forces paraded in a huge ring around the block occupied by the Treasury. They filled the sidewalk on the Pennsylvania Avenue side of the executive mansion, and spilled over to a third picket line in front of the old State Department building.

A much smaller group—less than a dozen—of anti-Rosenberg pickets marched at one end of the White House block.

New Polio Cases In N. C. County

LENOIR (UP) — Dr. William Happer, Caldwell County health officer, today reported four new cases of polio, bringing to 30 the number of victims in the county this year.

He identified them as Linda Looper, 6, daughter of Mr. and Mrs. Glenn Looper of Dudlen Shoals; Mary Beth McGee, 2, daughter of Mr. and Mrs. Ernest McGee of Boomer; Rena Lillian Parsons, 3, daughter of Mr. and Mrs. C. L. Parsons of near Lenoir, and Mary Janice Gregg 3, daughter of Mr. and Mrs. Windome Gregg of Edgemont.

CHRISTIAN CHURCH ANNOUNCEMENTS

At the Christian Church Sunday morning Dr. Robert L. Holt will bring the message and Mr. Srpuill Spain will sing the solo. Leon Brown Fleming will preside at the organ.

The Chi-Rho fellowship of intermediates will meet Sunday afternoon at 6 in the home of Phil Davis, 1105 Chestnut St., one of the members. The group is asked to meet at the church at 5:45 and transportation will be provided to the place of meeting.

The Young Married Couples class will meet tonight at 7 at Elm Street Park for the monthly fellowship supper session and since this is the June picnic annual fellowship all the children of the members are invited. G. B. Allen, president, will have charge of the meeting.

The Disciples of Christ throughout the United States and Canada will be marching toward Portland, Oregon, in a few days as the International Convention of the church meets in Portland during the week of July 5.

The members of the church and those who visit to worship with us are reminded that the unified services of the summer call for the Sunday School to convene at 9:45 and to close at 10:35, the morning worship service to begin at 10:45 and to close at 11:30.

Col. Metz Visits Greenville

Col. T. M. Metz, formerly of Goldsboro and Mrs. Metz, were in Greenville the past weekend visiting Col. Metz's father, E. F. C. Metz, 407 Library Street.

Col. Metz is on his way to California for special training in connection with his appointment as U. S. Army attache to the U. S. Embassy in Peru. Mrs. Metz and two children will accompany him on the assignment. He has already completed one phase of the training for the position by graduation from the Army War College. He will study six months at the Army Language School at Monterey, California, and then will go to Washington, D. C., for another six months duty. He and his family plan to sail for Peru in July, 1954, for a three-year tour of duty.

While in Peru, Col. Metz will be the chief military assistant and act as an aide.

Col. Metz is a graduate of the Citadel and West Point. He has been on active duty with the Army 16 years. He graduated from West Point in 1937. He has had service in Europe and the Far East and in Japan.

Sabres Down Six MIGs As Red Troops Push On

By ROBERT UDICK
United Press Staff Correspondent

SEOUL, Korea (UP)—Sabre jet pilots knocked six Communist MIG-15s out of the North Korean skies today in blazing duels with the Russian-made supersonic planes

In addition to the six kills the Sabres damaged another MIG while escorting fighter bombers hit an air field and oil dump far behind the front.

On the ground South Korean and Communist troops fought furiously on both ends of the "bulge," even though the battleline already has been fixed by officials of both sides at Panmunjom.

Six Communist companies knifed five positions in the Finger Ridge sector at the western terminus of the bulge. At the eastern end, ROKs and Reds were stalemated at "M-1" Hill.

The Finger Ridge fighting involved between 900 and 1,000 Reds cooped up on a small battlefield. A Communist company surrounded one ROK unit and isolated it last night. Southeast of Finger, South Koreans and Communists battled five hours without making any headway.

Only 300 Reds were involved in the "M-1" fighting, as the fight on the slopes of the hill went into its fourth day.

Communist troops inside the 15-mile-wide two-mile-deep "bulge" hit the South Korean defense line north of the Hwachon Reservoir without making a dent.

Allied artillery went into action at Sandbag Castle, northwest of the Punchbowl, and "virtually annihilated" a Chinese company, it was reported. The Allied guns caught Red troops in protective barbed wire aprons and cut them down.

Leave Today For Bermuda To Set Stage For Talks

WASHINGTON (UP) — White House press secretary James C. Hagerty and a party of British and French embassy officials left for Bermuda today to make arrangements for the Big Three conference for which a starting date has yet to be set.

Hagerty's party included Paul Gore-Booth, information chief at the British Embassy, Jean Baubet of the French Embassy, James G. Rowley, supervising agent of the White House detail of the secret service, plus other personnel from the State Department and the French and British governments.

Hagerty said the principal reason for the trip was to inspect and arrange billeting and communications facilities for the huge press and radio, television and picture representatives.

New Parcel Post Hike Announced

WASHINGTON (UP)—The Post Office Department today announced a $17,000,000 a year boost in international parcel post rates, effective Aug. 1.

The increase is designed to offset a current operating international parcel post deficit of about $17,000,000. It will apply to surface shipments, not to international air parcel post rates.

The Post Office also has announced it will seek an across-the-board increase in all postal rates.

Colored News

The Gospel Chorus rehearses tonight at 7:30 at Selba Chapel Church.

The senior ladies auxiliary of Sycamore Hill Baptist Church will meet Sunday at the home of Mrs. Annie L. Dupree, 1300 Greene St.

All members of Cleopatra Court of Calanthe are urged to please be present the fourth Monday night at 8 o'clock, June 22nd. Business at Pythian Hall. Business of importance.

Penetta Thorne, W. C.
Elizabeth Lewis, Sec.

The H. W. W. Social Club will go to Grifton on a "Hay Ride" Friday night, June 26th. All persons wishing to go please meet at the Plaza Theatre at 7:30 o'clock.

President - Mrs. H. Tucker

The H. W. W. Club met Thursday night, June 18th, at the home of Mrs. Thelma Jones. After the business was discussed the meeting was turned over into the hand of the hostess. A delicious repast of hot doughnuts and frosty cakes was served. The house was beautifully decorated with gladioli and roses.

The next meeting will be June 25th at the home of Mrs. Zeno Langley at 8 p. m.

Reporter - Mrs. Thelma Jones

The South Greenville Park Committee will meet tonight at the Fleming Street School at 8:00 p. m., all solicitors, and presidents of choirs are asked to be present

The public is urged to get their tickets to the choir festival now. Admission Aduits 50c, 25c children.

Reds Call Truce Parley Tonight

PANMUNJOM, Korea (UP)—The Communists called a meeting of chief truce negotiators for 10 p.m., e.d.t., tonight and the United Nations command braced for a violent protest against President Syngman Rhee's release of anti-Red North Korean prisoners.

Communist spokesman gave no reason for requesting the plenary session, but it was certain to be a critical one.

Peiping Radio charged Wednesday the United States had "connived" with South Korea in the prisoner release and U.N. officials feared Rhee's revolt might indefinitely delay a truce.

The Communists were expected to either demand a roundup of all prisoners before signing the armistice, or agree to initial the final draft.

All minor details had been ironed out Wednesday before Rhee turned loose 25,000 prisoners at Pusan.

The meeting between Lt. Gen. William K. Harrison, chief U.N. negotiator, and North Korean Gen. Nam Il, his Communist counterpart, was scheduled as Korea boiled with the following developments:

1. All but 9,388 of the 33,527 non-Communist North Koreans held by the U.N. were free after breakouts from five camps. They are being granted South Korean citizenship.

2. President Eisenhower's appeal for support of the truce agreement.

3. Dock workers threatened a strike to tie up Pusan.

4. U.S. Ambassador Ellis O. Briggs met with Rhee, presumably to hand him a statement from Mr. Eisenhower.

Anti-Red Chinese Are Among Fleeing POWs

SEOUL, Korea (UP) — South Korean police hunted today for a small band of escaped anti-communist Chinese prisoners while additional American guards rushed to trouble spots near here and at Pusan.

The United Nations Command anticipated new breakouts by North Korean prisoners, possibly tonight, and ordered reinforcements for guard troops now on duty.

Two extra American battalions arrived at trouble spots near Pusan, where 25,000 anti-Communist North Koreans bolted to freedom with the aid of South Korean guards yesterday.

"Other 8th Army units are alerted if needed," a spokesman said.

Brig. Gen. Sterling A. Wood, inspector general for U. S. Army forces in the Far East, flew to Pusan from Tokyo early today on a "routine visit."

"Naturally, he is interested in the matter of these escapes," a spokesman at Pusan said.

A small group of anti-Communist Chinese war prisoners joined North Korean prisoners who fled from the Pusan prison hospital last night. South Korean police hunted for the escaped Chinese but made no effort to apprehend any of the North Koreans.

More than 2,000 additional prisoners made a getaway from three Allied camps last night, bringing the number of prisoners released through orders of President Syngman Rhee to 27,000.

The U. N. said one breakout occurred near Inchon, 12 miles west of Seoul, where U. S. Army and Marine troops fought 1,500 prisoners fleeing over barbed wire fences.

Guards killed 40 and wounded 93 others, but 400 of the Inchon escapees eluded their captors.

Korean government officials at Pusan began issuing the escaped North Koreans citizenship papers and the Social Affairs Ministry announced it would give them food, clothing and shelter.

STATE
TODAY — SATURDAY
ALLAN "Rocky" Lane in
"SAVAGE FRONTIER"
Plus
Serial — Comedy
Prices
ADULTS 36c Children 9c

SOUTH 11 Drive-In Theatre
Starts Monday 1st Run!
3-D
"SIDE STREETS OFF "HOLLY-WOOD"
Plan Now To Attend

3D • Glasses 10c

SATURDAY ONLY - 1 BIG DAY!
THE FILMAKERS PRESENT
Who'll be his next victim... YOU?
The Hitch-Hiker
It screams with thrills! It rings with truth!
starring FRANK LOVEJOY
EDMOND O'BRIEN · WILLIAM TALMAN
PITT
Last Times Tonight
Rod Cameron in
"RIDE THE MAN DOWN"

MEADOWBROOK DRIVE IN THEATRE
Show Starts At Dusk
ENDS TONIGHT
"EIGHT IRON MEN"
SATURDAY
THE JAZZ SINGER
TECHNICOLOR
FROM WARNER BROS.
DANNY THOMAS · PEGGY LEE
MICHAEL CURTIZ

South 11 DRIVE-IN
Open 7-? Shows Nitely Ph. 33637
FRI. LAST TIMES
Sterling Hayden
"FLAT TOP"
Color - Color Cartoon
SAT. NITE ONLY
DOUBLE FEATURE
HIT NO. 1
ZANE GREY'S NEVADA
ROBERT MITCHUM · ANNE JEFFREYS
GUINN (Big Boy) WILLIAMS · NANCY GATES · RICHARD MARTIN
HIT. NO. 2 Shown ONLY ONCE AT 9:05
JOAN DAVIS in HAREM GIRL
Color Cartoon
SUNDAY NITE ONLY
Frankie Laine - Billy Daniels
Charlotte Austin
Technicolor Musical
"RAINBOW 'ROUND MY SHOULDER"
Color Cartoon

SAT ROSEMARY CLOONEY AMERICA'S TOP RECORDING ARTIST, SINGING "COME ON MY HOUSE" AND OTHER TOP TUNES. DON'T MISS IT!
HOLLYWOOD'S BRIGHTEST NEW MUSICAL STARS LIGHT UP THE SCREEN!
Color by Technicolor
The STARS are SINGING
A PARAMOUNT PICTURE
starring ROSEMARY CLOONEY · ANNA MARIA ALBERGHETTI · Lauritz Melchior
COLONY
Plus - Little Rascals in "SPRUCIN' UP"

4 DAYS BEGIN SUN. June 21 —TOP ACADEMY AWARD PICTURE
MIGHTIEST OF MOTION PICTURES!
CECIL B. DeMILLE'S
THE GREATEST SHOW ON EARTH
Color by TECHNICOLOR
ACTUALLY FILMED UNDER THE BIG TOP!
starring Betty HUTTON · Cornel WILDE · Charlton HESTON
Dorothy LAMOUR · Gloria GRAHAME · James STEWART
Prices Inc. Tax
ADULTS 50c
CHILDREN 25c
COLONY
Features Beg. 2:45 - 5:30 & 8:26

EASY TERMS
for this big, 9.1-cubic-foot
CROSLEY SHELVADOR
with AUTOMATIC DEFROSTING and "SOFT-GLO" INTERIOR STYLING
Defrosts itself automatically every night—*completely*—in a few minutes while you sleep. Frozen foods don't even begin to thaw. Here's a buy that challenges *any* comparison.

Model DAD-95
Capacity: 9.1 cu. ft.
Twice as much food where you want it—*in front, in sight, in reach*, with shelves completely recessed in the door.

Huge, full-width freezing compartment holds up to 42 pounds of frozen foods—loads of ice cubes!
Compare this 1952 De Luxe Crosley with any refrigerator near the price—for size, convenience, features, styling. Crosley Worksaver Design doubles "front-row" space—puts all space at the "convenience level." Time-saving, "tilt-out" ice trays. Quiet, dependable Electrosaver Unit warranted for 5 years. *Order your new Crosley Shelvador now!*
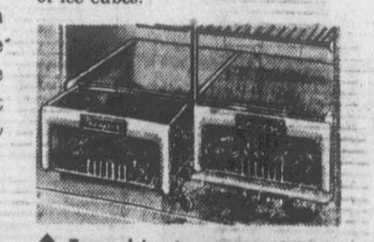
Two big transparent "crispers" keep fresh vegetables and fruit in the kind of "moist-cold" that's just right!
Only CROSLEY gives you the SHELVADOR
THE PACE-SETTING DESIGNS ARE COMING FROM CROSLEY!
SHELVADOR® REFRIGERATORS · SHELVADOR® ELECTRIC FREEZERS · RANGES · SINKS, FOOD WASTE DISPOSERS · STEEL KITCHEN CABINETS · ELECTRIC WATER HEATERS · RADIOS · TELEVISION · ZOOM A-IR CONDITIONERS
J. A. Collins & Son
FURNITURE · RUGS · STOVES & HOUSEHOLD FURNISHINGS
GREENVILLE • • • • • AURORA
Try us First!
DIAL 4010