WEATHER

Fair and cooler tonight; Sunday fair and mild.

THE DAILY REFLECTOR

TRUTH IN PREFERENCE TO FICTION

TELEPHONES
Society News and Circulation Depts. 3356
Advertising Dept. 5500
Publisher, News and Mechanical Depts. 3245

Vol. 124 No. 69 FULL LEASED WIRES Associated Press — United Press GREENVILLE, N. C. SATURDAY AFTERNOON, FEBRUARY 28, 1953 Fourteen Pages Today Price 5 Cents

Pitt Red Cross To Begin Drive For $18,100 Monday

By MURIEL SHOTWELL
Reflector Staff Writer

The 1953 American Red Cross Drive will open in Pitt County and all over the nation on Monday.

On a national level, the drive will be launched Sunday night with an address by President Dwight Eisenhower over all major television and radio networks.

Locally, the Service League will begin residential solicitations Tuesday, March 3, and volunteer workers will begin with the solicitation of employees of the business district. Other groups working with the Pitt Red Cross chapter are scheduled to start work next week, including the campaign in the communities of the county.

The overall quota for the county this year has been set at $18,100. Hoover Taft, chairman of the Pitt County Red Cross chapter, said this year's increase in the quota is to cover the county's part in the new gamma globulin program and to help in extending the operation of the blood program, in addition to carrying on the traditional Red Cross services.

"The local chapter this year has given to Pitt County citizens the equivalent of $30,000 worth of blood which does not include blood contributed to the armed forces," stated Taft.

"I am very pleased with the high caliber of the persons we have been able to get to volunteer in this drive," said the chapter chairman. "In Greenville and throughout Pitt County we have community leaders that are assuming the responsibility of bringing the drive to a success.

"This is a crisis year for the Pitt County chapter because our local funds are nearly exhausted and the success we have in this campaign will determine the future services this chapter will be in a position to render."

Reds Ready To 'Bargain' Over Successor To Lie

By BRUCE W. MUNN
United Press Staff Correspondent

UNITED NATIONS, N.Y. (UP) — Russia was reported ready today to bargain for the United Nations secretary-generalship. Diplomats expected a Security Council meeting to nominate Trygve Lie's successor within the next two weeks.

The U.N.'s Korean debate was stalled, waiting for Soviet Foreign Minister Andrei Y. Vishinsky to answer the United States challenge to disprove that Russia is keeping the Korean war going.

But since the U.S. has made it known that it has no new diplomatic maneuver affecting the Korean war, U.N. officials anticipated a curtailed assembly session likely to end by April 1. That left only a month for the council to agree upon a candidate for the secretary-generalship who must be approved by a two-thirds vote of the assembly.

Lie, boycotted by the Russians ever since he took a strong stand against Communist aggression at the outset of the Korean war, resigned as secretary-general last fall but set no effective date for his resignation.

Russia has made it clear that one of its prime objectives is to get Lie out of office. But unless a successor is named before the assembly adjourns, the only alternative will be to leave Lie in office until his term expires next February.

There have been reports of Russian "feelers" indicating that they would not veto one or more of the candidates acceptable to the West. Now, high U. N. diplomats believe, the Russians are willing to accept a Western-backed candidate in a bargain-deal granting them one or more of three concessions:

1. Election of an Iron Curtain diplomat as president of the General Assembly.

2. Return to the "gentleman's agreement" whereby one of the non-permanent security council members — elected for two- year terms — would be a Russian satellite.

3. Agreement to admit Communist China to the U.N., once the Korean war is finished.

Baffled By Uproar About Beef Prices

AUCKLAND, New Zealand (AP) —New Zealanders were amused and baffled today over the furor raised in the United States by the sale of "cut price" beef from the Dominion. The prices reported seem pretty dear to them.

For weeks, New Zealanders have been complaining that local meat prices are too high. They have risen 9 per cent in the last six months and best beef here now costs the equivalent of 39 cents a pound. Inferior cuts are listed from 21 to 28 cents.

The news that angry U.S. cattlemen had demanded the American government to stop further imports of New Zealand cattle because it was selling at half the price of domestic beef tickled most New Zealanders.

There were other reactions, too. Most New Zealand city dwellers probably were happy not to be living in a country where 39 cents a pound was considered a bargain price for porterhouse steak.

New Zealanders also were somewhat baffled at why American farmers were complaining. The Dominion is committed to sell virtually all its beef to Britain and in any case, its total annual export would feed the U.S. for only three days.

The current shipments all came about because of an outbreak of foot-and-mouth disease in Canada, which normally exports beef to the United States.

Britain, which hasn't the same objection as the U.S. to beef from a country where foot-and-mouth disease is prevalent, agreed to take the Canadian output. New Zealand, which has no foot and-mouth disease, agreed to send beef to the U.S. to replace the normal Canadian imports.

It was all designed as a temporary arrangement until the American ban on Canadian cattle could be lifted. It is due to end Monday.

New Zealand always has been a country of cheap beef. When American troops arrived here during World War II, most of them were amazed to find that a steak meal cost about the equivalent of 50 cents in a local restaurant.

Humane Officer Tricked Into Killing Beloved Pet

SIOU FALLS, S.D. (UP) —A city humane officer brooded today about a mystery caller who tricked him into destroying a family's ancient but faithful mongrel.

Officer Charles Wratz killed "Butch" only to learn he had made a mistake— perhaps engineered by a malicious neighbor.

"He was just an old farm dog, but imagine how I feel," Wratz said today.

The pooch, large, yellow and of uncertain ancestry, had been a member of the Peter Jones family household for 13 years.

He was more than a pet, Mrs. Jones said. When the dog was a two-year-old, he jumped a six-foot fence to drive off an enraged bull which had cornered the housewife in a barnyard.

"He saved my life," she said sadly.

Wratz said he received a telephone call Thursday afternoon from a woman who asked if the Humane Department disposed of ailing, elderly dogs. She gave him the address of the Jones' home here and asked him to call.

"No one will be home, but the dog will be on the front porch," Wratz quoted the unidentified caller. "Just pick him up."

"I went there, unhooked the screen and picked the dog up and disposed of him right away," the humane officer said.

The Jones were away most of the day at a funeral. They said they believed a neighbor— with a disliking for Butch— knew they would be gone and plotted the mongrel's death.

They didn't learn what happened to the dog until Friday when they contacted Wratz' office. He brought Butch's body back to their house and carried it into the yard.

Mrs. Jones said the dog was crippled and feeble, but was so gentle that all the neighborhood children played with him and patted him on the head on the way to school.

"That's the last time I'll ever pick up a dog when the owner's not home," Wratz vowed. "Imagine how I feel."

Stage Stampede For Cheap Beef

DECATUR, Ill. (UP)—Bargain-minded shoppers swarmed through meat markets today as one store sold New Zealand beef at 29 cents a pound.

Extra police were assigned to handle a stream of motorist drawn to Walker's market and two chain stores.

The manager of Walker's said more than half of his supply of 7,000 pounds of New Zealand beef was whisked away by customers yesterday. Steaks were selling at 2? cents a pound and chuck roast at 29 cents.

Adoption Is A Tiresome Business

Unaware of all of the excitement he has caused, the six-day-old boy seized with a Brooklyn, N. Y., couple at the Toronto, Canada airport just yawns and takes it easy in the hands of Toronto authorities. Mr. and Mrs. Jack Scninder were arrested on the charge that the boy was not their own. Toronto police are investigating an alleged baby adoption racket that they claim has been responsbile for the smuggling of at least 20 babies across the U. S. border from Toronto in the past three months. (AP Wirephoto)

No Bugles

HANNOVER, Germany (AP)— No drums rolled, no bugles sounded as the Germans buried their greatest soldier, Field Marshal Gerd von Rundstedt, today.

The stern old militarist, who kept the respect even of his enemies, died in obscurity last Tuesday, aged 77.

The man whose military genius blitzed Poland, humbled France and nearly smashed Russia, was laid to rest with less ceremonial than if he had been a simple village mayor.

The handful of old officers who followed the coffin wore black top-hats—not steel helmets. His bier was not a gun carriage but an old fashioned horse-drawn hearse with a tarnished silver angel on top.

Hail Maintaining Of Price Support

WASHINGTON (UP)—Farm bloc congressmen were delighted today with the administration's surprise decision to maintain high supports on dairy prices. But housewives didn't like it a bit.

Agriculture Secretary Ezra T. Benson admitted the move would mean continued high prices on butter and the costly government purchase of millions of pounds.

His failure to drop the support level from 90 to 75 per cent seemed to collide with the controversial St. Paul, Minn., speech in which he said high supports should be used only to meet disaster conditions.

But the secretary insisted there was no contradiction. He firmly denied any suggestion that he had bowed to political pressure from farm congressmen who have been clamoring for drastic action to combat skidding agriculture prices.

He said he decided to maintain dairy supports at 90 per cent only after industry leaders promised to work out a plan this year to cut down the need for government subsidies.

The Agriculture Department yesterday reported a 1.5 per cent skid in farm prices from mid-January to mid-February, putting farmers in their tightest economic pinch since 1941.

Oleo Heir Found Guilty; Mar. 20 Sentencing Set

NEW YORK (UP) — Oleo heir Minot F. Mickey Jelke languished in jail today while his attorney prepared an appeal from his conviction of procuring shapely call girls for cafe society playboys.

An all-male, blue ribbon jury which deliberated about three and one half hours found the 23-year old heir to a $3,000,000 fortune guilty Friday night on two counts of procuring. The jury, which acquitted him on a third count, recommended mercy.

General Sessions Judge Francis L. Valente set March 20 for sentencing. The short stocky defendant could get from two to 20 years on each count. Under the jury's "mercy" recommendation, Valente's leniency could extend to a suspended sentence.

OUT OF SEASON

FLAT ROCK, Mich. (UP) — George Sworden found an inch-long caterpillar walking along the Detroit, Toledo and Ironton Railroad tracks Friday The temperature was 31 degrees.

Offer To Trade British Hostage

Reds Would Exchange Briton For Girl Guerrilla Leader

LONDON (UP)—The Hungarian Communists have offered to exchange imprisoned British business executive Edgar Sanders for a girl leader of Red guerrillas now under sentence of death in Malaya, it was announced today.

The Foreign Office, disclosing the offer, said it was still under consideration.

Sanders, 48, an official of the International Tyler one and Telegraph Co. was sentenced to 13 years in prison as a saboteur and spy in 1949 at the same time his American chief, Robert A. Vogeler, was sentenced to 15 years.

Vogeler was freed in 1951 after long negotiations between the State Department and the Hungarian Reds.

The Reds demanded that Britain free Lee Meng, legendary 25-year-old girl leader in the Malayan Communist guerrilla forces, in return for Sanders.

It was evident the Soviet bloc countries regard Lee Meng as a personage of greatest importance.

It was evident also that the Hungarian offer showed the close contact between the Communist forces of southeast Asia, now waging civil wars in Malaya and French Indo-China, and those in Europe. It was indicated the Kremlin was the liaison center in the Sanders-Lee Meng offer.

HAS GREEN LIGHT

GREENWICH, Conn. (UP) An investigator for the state's attorney's office gave Tommy Manville a green light today to go ahead with his 12th marriage — this one to a 29-year old blonde divorcee with two children.

Dulles Hopes To Reorganize Dept. In Six Months

Lining Up His Own Top-Level Team To Correct Accumulated 'Errors'

WASHINGTON (UP)—Secretary of State John Foster Dulles has asked for only six months to correct the "accumulated errors of the last 20 years" in the State Department's global operations.

Dulles is lining up his own top-level team to plan reorganization measures to tighten the department's security and streamline its operations by getting rid of a sizeable chunk of its 42,000 employes.

The Secretary of State will cooperate with congressional investigating committees seeking past mistakes that might be helpful in the future. But he alone is running the State Department and he won't be "dictated" to by outsiders when he gets the diplomatic machine running the way he wants it.

This summary of Dulles' views was brought into sharp perspective today by his statements on his attitude toward the State Department investigation directed by Sen. Joseph R. McCarthy.

Dulles declined to tangle directly with McCarthy at his news conference Friday but he drew a clear line between the "situation created under my predecessors" and the "new" State Department.

The Secretary's views were prompted by reports that McCarthy's inquiry of the Voice of America had severely damaged morale in the State Department. Dulles said he had no such evidence.

"I frankly conceded that the present months are months of difficulty, since it necessarily will take considerable time before the new administration can correct the accumulated errors of the last 20 years," Dulles said.

He estimated that the overhauling job in the State Department would take at least six months. By then, he said he and his new aides hoped to have the situation under control.

Dulles believes the 42,000 people now employed by the department are too many. In his view, the current size of the homefront and overseas operations actually hampers effective diplomacy.

Refugees Swamp Berlin Centers

BERLIN (UP)—Some 3,000 more refugees from Communist Germany swamped West Berlin reception centers today and officials believed the February influx would reach an all-time monthly high of at least 41,245 before midnight.

West Berlin authorities attributed the last-minute deluge to fears the Communists might announce stringent new border controls tomorrow making flight from Soviet territory more dangerous.

The previous one-month record for refugee arrivals, set last month, was 25,434.

Officials said today's arrivals also would set a new record for an "ordinary" week day. A daily record of 3,500 was registered last Monday, but officials said Mondays are not considered ordinary days because they include Sunday arrivals.

Refugee headquarters were so crowded this morning "you couldn't drop a pin to the floor," one official said. Special planes are evacuating 800 to 900 refugees daily from West Berlin to the West German republic.

Yep! You're Seeing Triple, Twice!

With their triplets in identical strollers, Mrs. Arthur E. Bishop (left), 19, and Mrs. Robert J. Lorge, 26, compare notes on common problems during an airing of their offsprings as they chanced to meet while walking in Long Beach, California. The two women, both of whom are named Mary, live only three-quarters of a mile apart. With Mrs. Bishop are Paula, Pauline and Paulette, 5 months old. Mrs. Lorge has Mark, Marty and Michele, 10 1-2 months old. (AP Wirephoto)

Shah Announces Departure Plans And Mobs Riot

Crisis In Iran's Govm't

By JOSEPH MAZANDI
United Press Staff Correspondent

TEHRAN, Iran (UP) — Shah Mohammed Riza Pahlevi announced today that he intended to leave the country immediately, but suddenly postponed his departure amid a grave political crisis.

Fearing that the shah might abdicate, and blaming Premier Mohammed Mossadegh, wild crowds stormed the Prime Minister's residence. They battered down the iron gates with a jeep and burst into the grounds. Troops drove them back only after firing on them and wounding two persons seriously.

The 33-year-old monarch threw the country into a crisis when he announced this morning—after a series of bitter disputes with Mossdegh—that he intended to leave at 5 p.m.

Parliament met in extraordinary session. A regency council was appointed to rule for the shah in his absence, which it was believed might really mean his abdication.

Crowds surged through the streets of Tehran, urging Moslem leaders to beg the shah not to leave his people at this critical time.

Religious leaders sped to the palace and conferred with the shah.

This afternoon, while crowds massed in front of his palace, the shah announced in a speech that he has decided to postpone his departure.

His voice choked with emotion, he made his announcement to the frenzied cheers of the crowd, saying manifestations of the loyalty of his people had caused him to change his mind.

"Now that you are preventing me from leaving, despite the fact my doctors have asked me to go for treatment, I will postpone my decision," the shah said to the crowd.

He had already obtained passport vizas for Switzerland, Italy and Spain informed sources said.

The shah and Mossadegh had quarrelled frequently over the oil nationalization issue, court finances and alleged court intrigues against the government.

A regency council was set up to administer the shah's affairs. It was made up of the shah's younger brother Prince Gholam Reza, 30, Mossadegh and one of the shah's court ministers.

The shah held a four-hour talk with Mossadegh on Tuesday in which a high government official said a "temporary agreement" had been reached in a dispute over alleged court intrigues against Mossadegh's government.

The official said the talks had averted "serious internal troubles including bloodshed."

The shah assured Mossadegh he "had no reason to fear intrigue by the court against him as the shah had always supported him," the official said.

Last July Mossadegh's government barred the shah from all contact with foreign diplomats unless authorized by the premier himself. The shah was barred from discussing politics with parliamentary leaders and other prominent persons and could see them only when they summoned him.

On Feb. 5, 1949 the shah was shot and wounded in an unsuccessful assassination attempt. A reporter-photographer fired five shots at the ruler and wounded him in the face and back.

Riza Pahlevi was proclaimed shah on Sept. 17, 1941, after his father abdicated under Allied pressure as Russian armored cars approached Tehran and British forces prepared to occupy the capital.

Worthington Outlines Position On Legislation

Would Clear Up All Doubts

By JESS POINDEXTER
Reflector City Editor

Proposed legislation calling for a vote on the Greenville Utilities issue still is dormant pending "further investigation," but strong opposition has arisen relative to the zoning extension measure.

"I want to clear all conceivable confusion in the utilities bill before I introduce it," were the words projected this morning by Rep. Sam O. Worthington of Greenville regarding the proposal calling for a city-wide vote on the status of the Utilities Commission.

"I feel sincerely," the Pitt representative said, "that the matter should be handled very carefully so there will be no trouble between the city manager and the commission when the city goes under 'Plan D' type of municipal government."

Worthington explained that in his opinion, if the status of the utilities department is not determined before the city manager assumes his new duties, there may be immediate dissension in administrative ranks, with one faction pulling against the other.

Discuss Further

"I still have the bill," he declared, "and next week I plan to discuss it throughly with Claude Love, an official in the attorney general's office." According to Worthington, Love has been away from Raleigh for the past week.

The legislator added that he feels citizens should not be stirred up about the situation until something definite can be established.

But if the utilities issue is coasting along without too much discussion on either side, the same cannot be said of the measure approved by the Board of Aldermen requesting authority to zone all territory up to one mile outside the current corporate limits of Greenville.

A delegation of farmers in that area and businessmen from the city have already appeared before Worthington in opposition to extending the city's zoning authority into areas outside the present limits.

Petitions Circulated

It is my understanding, Worthington disclosed thoughtfully that petitions are already being circulated among residents of the affected area opposing introduction of the bill. He said information has been furnished him that at least 1,000 people have registered opposition.

The Greenville attorney intimated he probably will introduce the bill but, as in all situations, "there are two sides to the argument." He stated a number of warehouse owners in the area are against the bill.

"It shouldn't affect them too much," Worthington asserted. "Even though they are outside the city limits at present, they still want city police and fire protection for their property." He added that he plans to contact both factions on the issue before taking any legislative action.

A number of local citizens have expressed concern over what they termed the "March 1 deadline for introducing local legislation." Worthington dispelled those fears somewhat by saying there is no deadline for introducing local bills in the House.

No Deadline

"I believe the Senate adopted March 1 as the date for having all local bills introduced," he mused, "but we have no such rule in the House. Theoretically, then, bills may be introduced in the House right up to adjournment, which is around April 1."

Worthington commented at length on the proposed bill to allow Pitt school authorities to construct small additions to their physical plants with their own forces, up to an expenditure of $35,000.

Legislation currently in force sets a limit of $15,000 on expansion projects of such a nature. "In many cases a contractor won't bid on a project that small," the Pitt legislator said, "asd under the law if you can't get a bid you can't build legally."

In his opinion, Worthington commented, the maximum should be set at "around $25,000." That figure would not be quite so binding and, at the same time, would prohibit too high expenditures on individual projects.

By Request

The bill was introduced at the request of the Pitt County Board of Education, which has sanctioned two such projects in the county during the past several months. Both were $15,000 projects, one at Ayden and the other at Sally Branch.

"Several contractors have registered opposition to the bill," Worthington reported, "and I probably will talk with a number of them before I introduce the measure."

One bill introduced by Worthington in the House stirred up virtually a "round robin" of comment and controversy. It is the widely-discussed, condemned and lauded measure to grant "limited service licenses to people who have not attended Pharmacy school.

In effect, the bill would enable a man 30 years of age who has worked under a registered pharmacist or permitted physician for 10 years to apply and receive a license to compound prescriptions in the absence of a registered druggist. Application would have to be made by July 1 of this year.

No Fight

Worthington said he introduced the bill after being approached by druggists from Pitt and other counties and petitioned to do so. "I merely introduced the bill," he emphasized. "Personally I do not intend to put up a fight for or against its passage."

However, the legislator invited all interested persons to attend a hearing on the bill and register their opinions. The hearing will be held Thursday morning at 10 o'clock in room 207 of the Justice Building in Raleigh. "I hope we will have someone present to discuss the bill," he added.

Essentially the same bill was introduced in the House in 1951 by Rep. Larry Moore of Wilson County, but it was never returned to the floor of the House.

Worthington gave as the reason for its not coming back to the floor for a vote that it was not introduced until the last few days of the session, and because of the highly controversial nature of the measure it was agreed to "kill" it in committee.

Druggists Oppose

It is a known fact, however, that local druggists are circulating petitions against the bill's passage, and many have registered outright indignation that such a bill should be proposed.

"It's like working in a doctor's office for 10 years, and then obtaining a license to practice surgery," one local pharmacist stated indignantly. Also, many druggists haxe expressed their intention of attending the hearing on the bill in Raleigh Thursday.

Worthington stated this morning to his knowledge, there are no other Pitt County bills to be presented this session of the General Assembly than the ones commented on today

Bill To Extend Grifton Limits Put To Assembly

GRIFTON — A bill calculated to extend the corporate limits of the town of Grifton in Pitt and Lenoir counties was introduced in the General Assembly.

Jointly sponsored by Pitt County's two representatives, Sam O Worthington of Greenville and F.M. Kilpatrick of Ayden, the bill was referred to tht Committee on Local Government for review and report.

Relative to the bill, Worthington said the extension of the town limits will enable many residents to obtain utilities service that is now not available to them.

Grifton is near the site of the gigantic, $40,000,000 DuPont plant, which is engaged in the manufacture of dacron.

No Jailbreaker, Just A Walker

SANDUSKY, Mich. (UP) — Sheriff's officers accused Robert Jolin, 29, of planning a jailbreak when they discovered loose bricks in the wall of his cell.

Jolin insisted, however, he merely removed the bricks so he could "walk around town for a little while" in the evening.

A lie detector test indicated he was telling the truth.

Tri-State Medical Association Meets In Durham, March 2

DURHAM — The Tri State Medical Association, one of the south's oldest medical groups, will hold its annual meeting in Durham March 2 and 3.

More than 200 members, wives and guests from North and South Carolina and Virginia will attend the meeting at Washington Duke Hotel.

Scientific sessions will include symposia on anemias, psychiatry, orthopedics, endocrinology and genital-urinary diseases.

Dr. James Asa Shield of Richmond, Va., is president; Dr. G.G. Dixon of Ayden, is president-elect and program chairman, and Dr. R.B. Davis of Greensboro is secretary and treasurer.

Fomer Citizen Of Hungary Will Give Lectures Here

Dr. Tiber K. Bebek, former Mungarian citizen and an on-the-spot witness of political, economic, and social conditions in every country in Europe, will make a two-day visit to East Carolina College Thursday and Friday, March 5 and 6. His stay on the campus is sponsored by the college Entertainment Committee, and a series of lectures by him will be offered the public.

Dr. Bebek will give during the series an interesting account of his life and observations under two dictatorships, the Nazi and the Communists. Through Dr. Richard C. Todd, chairman the Entertainment Committee invites those who are interested to be present at the programs.

The schedule is as follows: March 5, at 3:30 p. m. in the Greenville High School auditorium, "Aims and Methods of Soviet Policy," and at 8 p. m. in the Austin building on the college campus, "The Soviet Challenge and How It Can Be Met"; March 6, at 10 a. m. in Austin, "Dictatorship in the Twentieth Century," and at 2:30 p. m. in Austin, "The Soviet Menace to Christian Faith."

Dr. Bebek holds the Ph. D. degree in International Relations and political Philosophy. He has engaged in teaching and research for many years of his life. He was a member of the Resistance Movement in Hungary against Nazi Germany and witnessed the Soviet invasion of Hungary and the siege of Budapest.

From his personal experiences he will describe at East Carolina, Soviet policy and methods as applied to Hungary, and the impact of that rule on society and individuals. In 1948 he escaped from Communist persecutions and made his way to England. There the value of his scholarship and firsthand experience was immediately recognized.

He lectured to units of the Royal Navy, Royal Air Force, and Army. His services were used by several universities and other educational organizations in England. Since coming to the United States about a year ago, he has lectured to branches of the English Speaking Union and Rotary Clubs and before students' groups in leading colleges and universities.

Gunfighter's Return

by Leslie Ernenwein

AP Newsfeatures

Chapter 26

Rimbaud drew his gun and trigered a quick shot so close to Stromberg's shoulder that he dodged instinctively. "Do like I say," Rimbaud commanded rankly, and when Stromberg handed over the empty gun he ordered, "Now go to the corral and saddle my horse for me."

That seemed to shok Lew Stromberg beyond the power of speech or movement. It was, Rimbaud supposed, the first time this arrogant little man had ever been told to saddle a horse. The enormity of it drove the ruddy color from Stromberg's face, leaving his cheeks chalky.

"Do like I say," Rimbaud ordered, "and do it now."

Stromberg glanced at the gun. When Rimbaud's thumb drew the hammer back he walked across the yard in the reluctant fashion of a man doomed to irrevocable disgrace.

Rimbaud dropped Stromberg's gun into the water trough. He watched Lew saddle the roan, checked the tightness of the cinch, and motioned for Stromberg to go to his own horse. He left the corral gate open so that the brindle cow could get at the haystack during his absence. It occurred to him now that he would probably never step foot in this yard again. Win or lose at Junction, he would be all through here.

A good place to be away from, he thought cynically. A place to forget.

"We're heading toward town," Rimbaud said. "Mount up, Lew."

The ruddiness had returned to Stromberg's cheeks, but anger still gripped him. It showed in the knotted tightness of his jaw muscles and the compressed thinness of his lips. He rode like a man in a daze, so clutched by the vicious intensity of his thinking that he was oblivious of movement, or the man who rode beside him or the slope up which they rode.

When they topped Big Mesa Rimbaud said, "Now you stay behind me, Lew, while I ride into town. I mean out of gun range."

"You planning to vent your spite on Hugh Jubal?" Stromberg asked, and when Rimbaud nodded, Stromberg warned, "Sol Robillarde won't stand for any more rough stuff in town. He'll throw you both in jail."

"Not me," Rimbaud said, and grinned, thinking how little chance there would ever be of Sol Robillarde's arresting him. Then he asked, "Did Shafter and Booger Bill ride into town too?"

Stromberg nodded.

So it's to be three against one again, Rimbaud thought, and rode on down the slope alone.

Circling north of the cattle pens Rimbaud rode down a back alley to Gabbert's corral. Here he dismounted with deliberate slowness, guarding against strain to his bangaged ribs, and tied the roan. It had occurred to him that there was no way of telling exactly where Jubal would be, but because it was still a trifle early for supper, Rimbaud reasoned that Hughw ould probably be at the Shiloh bar. So thinking, he walked toward the saloon's rear doorway.

Rimbaud stepped into the doorway, and peered at the bar, where several men stood drinking. Rimbaud looked at the bar, thinking that this deal would be settled soon, one way or the other, if Hugh Jubal were there.

He was. Freshly shaved and wearing his Sunday shirt, Jubal lounged there with Red Shafter on one side of him and Booger Bill on the other. He was talking and smiling, gesturing with a hand that held a whisky glass. Shafter was smiling also, but Booger Bill just stodd there, stolidly listening. A cynical smile quirked Rimbaud's lips at the knowledge that this would be three to one—the usual odds for a Sonora Serenade, he reflected as he walked on into the saloon. He was within fifteen feet of the bar when Hugh Jubal swung around and stared at him.

"You!" Jubal blurted in a queerly croaking voice. "What you doin' here?"

"Hunting skunks," Rimbaud said. "Three skunks."

He made a tall and menacing shape standing there with his right hand hovering close to his holster; a dark, poised shape that prompted men to move hastily away, leaving Roman Four in exclusive possession of the bar.

All this in the moment before Rimbaud announced rashly, "You are first, Red. See if you can break my arm like you bragged yesterday."

Shafter's eyes tightened. "Sure," he said, a brassy smile creasing his cheeks. "Sure. But it won't be your arm, Rimbaud."

Hugh Jubal sidled away from Ehaf?ter and bumped into Booger Bill. He backed up a step and said crankily, "You only got what was comin' to you. No need to start a shootin' scrape on account of a thing like that."

"It's running out of your donkey ears," Rimbaud said.

"What is?"

"The yellow. That dirty yellow they call coward juice. But from now on they'll call it Jubal juice around here. They'll remember how it ran out of your big donkey ears."

Shafter stood tensely poised, his body slightly arched so that his shoulders were tipped forward. Rimbaud saw the wicked flame that flared up in his eyes a split second before Red's splayed fingers grasped the ivory grips of his gun. And at this instant, as Rimbaud drew and fired will one swift Bill's hand made a white blur above his holster.

Rimbaud slammed two bullets into Shafter's shirt pocket and then fired at Booger Bill, those three shots coming in such rapid succession that the reports merged into one long roar of room-trapped sound. Red Shafter's gun exploded as he collapsed, the bullet splintering a floor board six inches in front of Rimbaud's boots. But Booger Bill's clumsy draw hadn't been completed as he felt back against Hugh Jubal, who now jerked aside with both hands held shoulder high.

"Don't shoot!" the Roman Four ramrod yelled shrilly. "I ain't drawin'!"

(To be continued)

NOTICE OF SALE
NORTH CAROLINA
PITT COUNTY

Take notice that, in accordance with Section 115-86 of the General Statutes of North Carolina, the Board of Education of Pitt County, having decided that the school property described herein has become unnecessary for public school purposes, will sell at public auction for CASH to the highest bidder at the Courthouse door in Greenville, Pitt County, North Carolina, at twelve o'clock, noon, on March 14, 1953, the following described property, to-wit:

"Those portions of the old Grifton School teacherage, consisting of the rear wing and kitchen; the rear wing being of frame construction and consisting of eight (8) rooms divided into two (2) apartments, and covered with a metal "A" type roof, and the kitchen consisting of one (1) room, eighteen (18) feet by twenty (20) feet, frame construction, and a metal "A" type roof; including also one (1) four and one-half (4½) foot bathtub, and one (1) thirty (30) gallon Rex electric hot water heater."

This the 12th day of February 1953.

D. H. CONLEY, Chairman
Pitt Co. Board of Education
W. W. Speight, Pitt Co. Atty.
Feb. 14-21-28 Mar. 7

At The Churches

MEMORIAL BAPTIST CHURCH
Fourth and Greene Streets
Rev. Richard E. Hardaway, pastor
9:45 p.m.—Sunday School, Carlton Cozart, superintendent
11:00 a.m.—Morning Worship
Special music by Junior Choir
Sermon by the pastor; subject: "Jesus in Relation to Time"
Observance of Lord's Supper
6:00 p.m.—Supper for students and young people
6:30 p.m.—Training Union
7:30 p.m.—Evening Worship
Special music by Youth Choir
Sermon by the pastor; subject: "When Angels Minister Unto Us"
6:45 p.m. Wed.—S.S. Officers and Teachers Meeting
7:30 p.m. Wed.—Prayer Service
A cordial welcome to all services

JARVIS MEMORIAL METHODIST
Rev. Leon Russell, pastor
9:45 a.m.—Sunday School, J. H. Rose, superintendent
11:00 a.m.—Morning Worship
Organ Prelude—"Jesus, Our Lenten Fast of Thee," Cowell
Anthem—"Open Our Eyes," Macfarlane
Offertory—"Lift Up Your Hearts," Hailing
Sermon—"A Memorial and More," pastor
Sacrament of the Lord's Supper
Threefold Amen, Danish
Organ Postlude—"Peace Be With You All," arr. by Tomlins
5:00 p.m.—Junior Choir Rehearsal
6:00 p.m.—Intermediate and Senior Fellowship
7:30 p.m.—Evening Worship
Organ Prelude—"Contemplation," Saint-Saens
Solo—"Seal Us, O Holy Spirit," Meredith (Mrs. Helene Kirkpatrick)
Offertory—"Abide With Us, O Lord Jesus Christ," Dupre
Sermon—"His Supreme Sacrifice," pastor
Organ Postlude—"Prayer," Palestrina
8:30 p.m.—Meeting of Commission on Membership and Evangelism
3:30 p.m. Mon.—WSCS Circles 1-8
8:00 p.m. Mon.—WSCS Circles 9, 10 and 11
8:00 p.m. Mon.—Wesleyan Service Guild
7:30 p.m. Tues.—Official Board Meeting
7:30 p.m. Wed.—Prayer Service
8:00 p.m. Wed.—Adult Choir Rehearsal
8:15 p.m. Wed.—Meeting of Commission on Education
7:30 p.m. Thursday—Boy Scouts, Troop 30.

ST. JAMES METHODIST CHURCH
(Meets at Third Street School)
Rev. Edwin L. Earnhardt, pastor
9:45 a.m.—Church School, Frank Steinbeck, superintendent
11:00 a.m.—Morning Worship
Prelude—"Take Time To Be Holy," Stebbins
Anthem—"Be Still, My Soul," Sibelius
Offertory—"His Eye Is On the Sparrow," Gabriel
Sermon—"Black Magic," pastor
Postlude—"Onward Christian Soldiers," Sullivan

FIRST PRESBYTERIAN CHURCH
Rev. Leonard W. Topping, minister
9:45 a.m.—Sunday School, Mr. C. K. Beatty, Supt.
11:00 a.m.—Church Service with sermon by the pastor
6:00 p.m.—Youth Meetings
The public is cordially invited to all services.

West Greenville Presbyterian Church
(Meets in West Greenville School)
Rev. Herbert W. Dale, minister
9:45 a.m.—Sunday School, Mr. William Horne, Jr., superintendent
11:00 a.m.—Services 2nd and 4th Sundays with sermon by pastor
The public is cordially invited to all services.

IMMANUEL BAPTIST CHURCH
Rev. J. A. Neilson, pastor
9:45 a.m.—Sunday School, Mr. J. A. Taylor, superintendent
11:00 a.m.—Morning Worship
Sermon by the pastor; subject: "The Word of Remembrance." This is the third in a series of sermons on Seven Sayings of the Cross.
Anthem—"I Walked Today Where Jesus Walked" by O'Hara, sung by the choir under the direction of Dr. James L. White.

COULD BE

BUCKHORN, Miss. (UP) — Mr. and Mrs. Early Swanson have a total of 20 children—12 girls and eight boys — ranging in age from one to 30 years. Only 10 are at home now and Mr. Swanson says "it's right quiet."

Solo—"The Cross" by Harriet Ware, sung by Mrs. Alison H. Moss
6:00 p.m.—Fellowship Supper
6:30 p.m.—Training Union and Youth Fellowship. Story hour for the children of those attending Adult Union.
7:30 p.m.—Evening worship
Special music by choir, message by pastor.
3:30 p.m. Mon.—Stella Austin Circle meets with Mrs. Wendell Smiley; Virginia Highfill Circle meets with Mrs. J. B. Johnston; Mary Frances Page Circle meets with Mrs. B. M. Reagan.
8:00 p.m. Tues.—All W.M.U. Circles meet at church.
10:00 a.m. Fri.—W. M. U. Circles meet at the home of Mrs. Tyson Bilbro. These meetings are in observance of Week of Prayer for home missions.
3:45 p.m. Mon.—Jr. G.A.'s meet at home of Mrs. Alex White.
4:30 p.m. Wed.—Ernelle Brooks G.A.'s meet at church for Mission Study Course.
7:30 p.m. Thurs.—Choir Rehearsal
You are cordially invited to worship with us.

FREE WILL BAPTIST CHURCH
Rev. Rashie Kennedy, pastor
9:45 a.m.—Sunday School, Stephen Walters, superintendent
11:00 a.m.—Morning Worship
6:15 p.m.—League, Charles Harrell, director
7:30 p.m.—Evangelistic Service
7:30 p.m. Wed.—Prayer Meeting
We welcome visitors to all services

ST. PAUL'S EPISCOPAL CHURCH
The Rev. Dr. Wallace I. Wolverton, rector
8:00 a.m.—Holy Communion
9:30 a.m.—Church School
11:00 a.m.—Litany and Holy Communion
4:30 p.m.—Junior Fellowship
5:30 p.m.—Evensong
6:00 p.m.—Y.P.S.L.
3:30 p.m. Mon.—Woman's Auxiliary Lenten Study Hour
8:00 p.m. Mon.—Vestry Meeting
7:30 p.m. Tues.—Adult Confirmation Class, Rectory
8:00 p.m. Tues.—St. Elizabeth's Chapter
10:00 a.m. Wed.—Holy Communion
4:30 p.m. Wed.—Hour for college students, Rectory
5:30 p.m. Wed.—Evening Prayer
8:00 p.m. Wed.—Laymen's Study Group
7:00 a.m. Thur.—Holy Communion
7:30 p.m. Thurs.—Choir Practice
5:30 p.m. Fri.—Litany and Lenten Devotions
8:00 a.m. Sat.—Corporate Communion for students of GHS and ECC. Father Stevens, Celebrant. Breakfast. Day of Intercession begins at 9:30.
11:00 a.m. Sat.—Children's Confirmation Class.

EIGHTH STREET CHRISTIAN
H. G. Haney, D.D., pastor
9:45 a.m.—Sunday School, James L. Harris, Jr., superintendent
11:00 a.m.—Morning Worship
5:30 p.m.—Chi-Rho Fellowship
6:30 p.m.—CYF-DSA

ST. PETER'S CATHOLIC CHURCH
Rev. Charles Gable, pastor
7:15-7:30 p.m. Sat.—Confessions
7:30 p.m. Sat.—Holy Hour, Confessions
8:00 a.m. Sun.—Holy Sacrifice of the Mass
10:00 a.m. Sun.—Holy Sacrifice of the Mass

CHURCH OF GOD
Rev. Roy Ray, pastor
10:00 a.m.—Sunday School, Mr. James Riggs, superintendent
11:00 a.m.—Morning Worship
7:30 p.m.—Evangelistic Service
7:30 p.m. Wed.—Prayer Service
7:30 p.m. Fri.—YPE Service, Mr. Milan Boyd, president

MEADOWBROOK Presbyterian
C. D. Patterson, minister
9:45 a.m.—Sunday School, Cliff Rhodus, superintendent
7:30 p.m.—Evening Worship
7:30 p.m. Wed.—Prayer Meeting and Bible Study.

CHRISTIAN SCIENCE
9:45 a.m.—Sunday School
11:00 a.m.—Lesson-Sermon
7:45 p.m. Wed.—Midweek Service
The reading room is open each Wednesday afternoon from 3 to 5 o'clock. Visitors welcome.

PENTECOSTAL HOLINESS
Cotanche and 13th Sts.
Rev. H. E. Johnson, minister
8:30-9:00 a.m.—Broadcast from the church
9:45 a.m.—Sunday School, Marvin Gardner, superintendent
11:00 a.m.—Morning Worship
6:30 p.m.—Junior Youth
7:30 p.m.—Evangelistic Service
3:30 p.m. Tues.—Laymen's Bible Class
7:30 p.m. Tues.—Prayer Meeting
7:30 p.m. Thurs.—Senior Youth, John Bunch Jr., president
"A little church with a BIG welcome."

PRIMITIVE BAPTIST
S. B. Denny, pastor
Services at 11:00 a.m. every first Sunday.

SEVENTH-DAY ADVENTIST
Philip S. Young, pastor
10:00 a.m. Sat.—Sabbath School
11:00 a.m. Sat.—Worship
7:15 p.m. Fri.—Youth Meeting

FAITH LUTHERAN CHURCH
W. Vernon and Dewey Streets
Kinston, N. C.
Rev. Harold Buls, supply pastor
11:15 a.m.—Morning Worship
Interested persons contact Mr. Ben Askew, 1104 Hadley Street, Kinston or call Kinston 4650

TRINITY LUTHERAN CHURCH
W. Main and Bridge Streets
Washington, N. C.
Rev. Harold Buls, supply pastor
11:15 a.m.—Morning Worship
Interested persons contact Mr. Ben Askew, 1104 Hadley Street, Kinston or call Kinston 4650.

Colored Churches

BELL ARTHUR F.W.B. CHURCH
Rev. S. Hemby, pastor
9:30 — Sunday School, Leander Monk, superintendent

SWEET HOPE F.W.B. CHURCH
Rev. Z. D. Harris, pastor
9:30 a.m.—Sunday School, Charlie Hardy, superintendent
11:00 a.m.—Morning Worship
7:30 p.m. Wed.—Prayer Service
The public is invited to meet with us each third Sunday.

ROCK SPRING F.W.B. CHURCH
Rev. S. Hemby, pastor
9:30 a.m.—Sunday School, W. M. Tatum, superintendent
The public is invited to worship with us.

SYCAMORE HILL BAPTIST
Rev. J. A. Nimmo, pastor
9:30 a.m.—Sunday School, W. D. Miller, superintendent
11:00 a.m.—Morning Worship
Message by the pastor; subject: "Spiritual Blessings"

GOOD HOPE F.W.B. CHURCH
Winterville, N. C.
Rev. S. Hemby, pastor
9:30 a.m.—Sunday School, O. C. Bryant, superintendent
11:00 a.m.—Morning Worship
Message by the pastor; subject: "Be Ye Steadfast, and Unmovable"
3:00 p.m.—Rev. Hemby will officiate at Phillipi in Simpson. He will be accompanied by the Good Hope choir, ushers and congregation.
7:30 p.m.—Rev. Hemby will officiate at English Chapel.

YORK MEMORIAL A.M.E. ZION
Rev. P. H. Mumford, pastor
9:45 a.m.—Sunday School, Bro. Goddett, superintendent
11:00 a.m.—Morning Worship
Message by the pastor; subject: "The Indwelling of God's Spirit Is Essential for Eternal Life"
Music by Senior Choir
Reports of various clubs of church.
3:00 p.m.—Sermon by Dr. O. M. James, pastor of Rountree Baptist Church, Wilson.
Mon. Nite—Trustees Meeting
Wed. Nite—Prayer Meeting
Thurs. Nite—Senior Choir Rehearsal

MT. CALVARY F. W. B. CHURCH
Hudson Street
Rev. E. M. Hill, pastor
9:30 a.m.—Sunday School
11:00 a.m.—Morning Worship
7:30 p.m.—Evening Worship

PHILLIPPI CHRISTIAN CHURCH
Rev. J. F. McLaurin, pastor
9:30 a.m.—Sunday school, Lyman Price Jr., superintendent
11:00 a.m.—Morning Worship
6:00 p.m.—Youth Fellowship
8:00 p.m.—Evening Worship
A cordial invitation is extended to all.

CORNERSTONE BAPTIST
Corner 13th & Railroad Streets
Rev. J. E. Tillet, pastor
9:30 a.m.—Sunday School, Milton Carr Jr., superintendent
11:00 a.m.—Worship service first and third Sundays
6:30 p.m.—B.T.U., U. C. Bell Jr., director
7:30 p.m.—Evening Worship

ENGLISH CHAPEL F.W.B.
Rev. S. Hemby, pastor
9:30 a.m.—Sunday School, S. M. King, superintendent
7:30 p.m.—Evening Worship

ST. ANDREW MISSION
Bonner's Lane
Holy Communion first Sunday at 2 p.m.
3:30 p.m.—Worship services 2nd, 3rd and 4th Sundays.

ARTHUR CHAPEL
Rev. S. Hemby, pastor
10:00 a.m.—Sunday School, Leander Monk, superintendent

BELL CHAPEL CHURCH
Rev. W. Y. Leary, pastor
9:30 a.m.—Sunday School

ST. JOHN BAPTIST CHURCH
Falkland, N. C.
Rev. T. T. Shivers, pastor
10:00 a.m.—Church School
11:30 a.m.—Morning Worship

HOLY TRINITY CHURCH
Douglas Avenue
Rev. B. B. Dunn, pastor
9:30 a.m.—Bible Church School, Mrs. Martha A. Peede, supt.
11:30 a.m.—Morning Worship
7:30 p.m.—Evening Worship

PHILLIPI BAPTIST CHURCH
Simpson
Rev. E. H. Harris, pastor
9:45 a.m.—Sunday School, L. B. Clemons, superintendent
11:00 a.m.—Morning Worship
7:45 p.m.—Evening Worship
7:45 p.m. Thurs.—Prayer Service
Each second Saturday W. H. M. meets at 2 p.m. Sister R. A. Moore, president.
Each third Saturday at 3 p.m. the Usher Board meets, P. Gatlin, president.

SIMPSON CHAPEL F.W.B.
Simpson
Rev. A. W. William, pastor
10:00 a.m.—Sunday School, W. D. Hardy, superintendent
11:30 a.m.—Service 4th Sundays
Wed. Nite—Prayer Meeting

MORNING STAR HOLINESS
Simpson
Rev. Sister Hannah Moore, pastor
Service each 3rd Sunday.

BROWN'S CHAPEL CHURCH
Belvoir Highway
Rev. Raymond Grishwold, pastor
11:00 a.m.—Sunday School, Les Williams, superintendent
12:00 noon—Worship

PATRICK CHAPEL F.W.B.
Rev. H. R. Reaves, pastor
11:30 a.m.—Morning Worship

Farmville Churches Colored

ST. JAMES F. W. B.
W. Perry Street
11:00 a.m.—Worship services 2nd and 4th Sundays

BYNUM CHAPEL PRIMITIVE BAPTIST CHURCH
East Hines St.
Elder Grover Patton, pastor
11:00 a.m.—Worship services 4th Sundays.

ST. JOHN F. W. B. CHURCH
Lincoln Park
Rev. W. L. Bobbitt, pastor
9:45 a.m.—Sunday School, Deacon J. L. Armstrong, superintendent
11:00 a.m.—Service 3rd Sundays.

ST. TIMOTHY EPISCOPAL CHURCH
Lincoln Park
Priest J. H. Banks in charge.
9:00 p.m.—Service 3rd Sundays.
7:00 p.m.—Service 1st Sundays.

MT. MORIAH HOLINESS CHURCH
Marlboro
Rev. Dunn, pastor
9:30 a.m.—Sunday School
11:00 a.m.—Morning Worship

MACEDONIA BAPTIST CHURCH
Corner Wallace and Walnut Sts.
Rev. John A. Mebane, pastor
9:45 a.m.—Sunday School, Mrs. M. L. Blount, superintendent
11:00 a.m.—Service 1st and 3rd Sundays.

CAROLINA GRILL
Good Food
Reasonable Prices
24-Hour Service

This series of ads is being published each week in The Reflector and is being sponsored by the following individuals and business establishments

Pitt FCX Service
Farmers' Headquarters
Corner Line and Chestnut Streets

Guaranty Bank & Trust Co.
Established 1901
Member Federal Deposit Insurance Corp.

Carolina Office Equipment Co.
Children's Bible Stories and Bibles
304 Evans Street — Phone 3570

Bilbro Wholesale Co.
Staple and Fancy Groceries
1013 Dickinson Avenue — Phone 2115

C. Heber Forbes
"Quality First"
Ladies' Wearables

Home Building and Loan Ass'n.
403 Evans Street — Phone 4581
Deposits Insured up to $10,000

Biggs Drug Store
Prescriptions Carefully Compounded
301 Evans Street — Phone 2130

Friendly Furniture Co.
Cash or Terms
303 Dickinson Avenue

Garris-Evans Lumber Co.
Retail Lumber
301 Ridgeway St. — Phone 2186

Berry Bostic & Son
Furnish Your Home
Next Door to White Chevrolet Co.

"Boy, was I embarrassed!"
I just found out that I was the only one in the sand box who's Daddy isn't buying a new home. If First Federal Savings & Loan arranged for home loans for all the other Daddies in the neighborhood, I guess they will for mine!
Current Rate Dividends 3%
First Federal Savings & Loan Association of Greenville
324 Evans Street — Dial 3224
A. C. Tadlock, Executive Vice Pres. & Secretary

Farmers Plant Cucumbers For
EXTRA MONEY
C. C. Lang & Son
Have been contracting cucumbers in this area for 20 years and have always fulfilled their obligations to the farmers 100%.
Contracts and seeds are now available at the following places:
Greenville—L. G. Stanfield, Phone 3416; R. B. Arthur, Phone 3703; S. A. Haskins (Person-Garrett Co.) Phone 2186
Pactolus—Davenport's Store; Dick Chauncey Store; John Hodges Jr., Buyer, Phone 4227
Ballard's Crossroads—Batts' Store; T. H. Henderson, Buyer, Phone 4252
King's Crossroads—W. E. Forbes, Phone Farmville 3743
Your business will be appreciated.
C. C. LANG & SON
L. G. Stanfield and R. B. Arthur, Agent

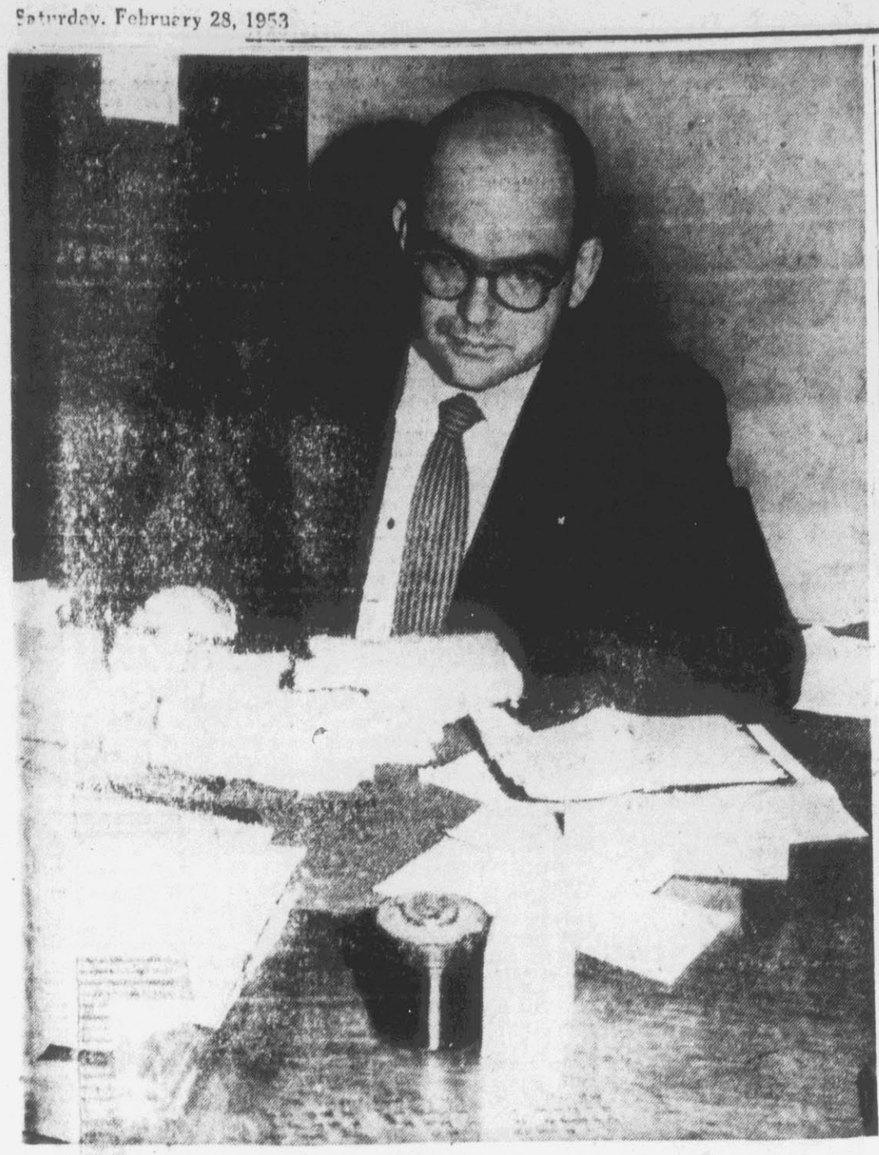

H. Reginald Gray . . . Pitt County auditor and tax supervisor.

Young Tax Supervisor And Auditor Handles Big Sums

By JESS POINDEXTER
Reflector City Editor

Without any interference from the law whatsoever, the personality featured in this article runs through with more than $635,000 of Pitt County taxpayers' money each year.

His consistent immunity from the law and the fact tha no criminal indictment has ever been brought against him is understandable, because he is spending that amount of money under the direct supervision of the county Board of Commissioners.

He is H. Reginald Gray, for the past seven months auditor and tax supervisor of Pitt County.

Gray is 28 years of age and a lifelong resident of the county. Vestiges of affection and pride may be detected in his voice when he says, "I was born in Stokes, Carolina Township, Pitt County, North Carolina," and he has lived there all his life except for time spent in service during World War II and four years at Chapel Hill.

Young Audtor

The auditor, relatively young for that responsible office, took his B.S. in Commerce at the University of North Carolina in June, 1948. He majored in accounting and while at the university was initiated into Kappa Sigma Fraternity.

The auditor and tax supervisor's post is an appointive office in county government. Gray was appointed in August, 1952, by the Pitt County Board of Commissioners to replace Allan Powell, and he will serve at the board's pleasure.

In assuming his duties as auditor and tax supervisor, Gray brought several inovations into the office. They were calculated to streamline the system of operation and make more effective some policies previously instituted.

Soon after Gray came to Greenville last August, as auditor, he inaugurated a project which consisted of checking county tax books agains automobile registration lists to determine how many people in Pitt County who owe cars had not listed them for tax purposes.

"Forgot It"

After the project was completed those automobile owners on the delinquent list were contacted and ordered to come in and list their cars. In the ensuing melee some property other than vehicles was picked up from citizens who had "just forgotten to list it."

The net result of the check was to pick up approximately $517,000 worth of personal property, an amount that will bring an additional $7,000 into the county treasury annually. "We consider the project a success and, thus, worthwhile," the young auditor states in response to queries about the matter.

Another important step approved by the county commissioners since Gray has been in office is the decision to conduct a comprehensive revaluation program for all property in the county.

Revenue Not Needed

The auditor emphasized that the revaluation project is "only for the purpose of equalization," and not to bring in additional revenue. "Pitt County does not need additional revenue at this time," declares Gray.

Pitt County's total annual operating budget is $635,553, all of which is cleared through the auditor's office. That amount, Gray explains, does not include special school funds voted in various townships in the county.

Essentially, the duties of the auditor are to check records of all departments of county government, keep all records up to date and on file in the office, and pay off all bonds and interest thereon the county has obligattd.

In short, if it's a matter of finance, it's a matter for the auditor's office. The annual operating budget for that office is $12,335.

Employes

Working with him in the auditor's office, Gray has four full-time employes. They are Miss Rosa Exum, accountant, Miss Sammye Langley, bookkeeper, Mrs. Grace Forrest, stenographer, and Harold Allred, assistant bookkeeper.

In his capacity as county tax supervisor, Gray created a sensation around the courthouse early this year when he preferred charges against 23 local citizens for failure to list their taxes.

A total of 375 people were subpoenaed earlier by Gray, and all came in to list except the 23 who were summoned. A Pitt Grand Jury returned true bills of indictment in all 23 cases, and they will be disposed of in Superior Court sometime this year.

"I've been around this county a long time," one Pitt official said amazedly, "and this is the first time I ever recall anyone being indicted for not listing taxes." Evidently, it's all part of the new regime.

Property Evaluation

As tax supervisor, Gray has charge of and is responsible for listing and assessing all real and personal property in Pitt County. Total property valuation in the county at present is $60,000,000, which brings in an annual revenue of approximately $540,000..

"We have many part-time employes during the tax listing period," the auditor discloses, and adds that sometimes the number may be as high as 13. They work during the listing period and several weeks thereafter preparing the tax books. A.L. Woolard of Greenville is county appraiser.

Gray is married to the former Ellen Barnhill of Greenville, Route 5, and they have one son. He is three-months-old Rodney Edwin, born in November, 1952.

War Veteran

During World War II the auditor was a first lieutenant in the Air Force. He spent three years in service, and served a portion of that time in the European Theater of operations.

"You've got to feed everyone out of the same spoon," is Gray's byword, and all evidence points to the effect he means precisely that.

"In my job I feel that I am working for the people of Pitt County," the auditor asserts sincerely. "They are my employers, and everything I do is done with the best interests of all the people in mind."

Gray concluded that if everyone receives the same reatment, no one will have any grounds to complain.

Preparing For Sale Of Articles Made By Blind

A two-day sale of goods made by blind persons in Pitt and other counties will be sponsored by the Greenville Lions Club and the Greenville Service League on Wednesday and Thursday of next week. The local organizations are cooperating with the North Carolina Commission for the Blind in holding the two-day sale to be held at the Frank Wilson Store on Evans Street starting at nine o'clock Wednesday morning. In the above picture, a blind man of Pitt County is shown working on articles which will appear at the sale. Items to be on display will include, chairs, stools, brooms, baskets, rugs, spreads, aprons, dolls, and ---lous leather goods.

Bus Unloads For Unsafe Bridge

Four Times Daily Students Get Out, Walk Across Span

By ROY HARDEE
Reflector Staff Writer

GRIMESLAND — An outmoded highway bridge on a rural dirt road daily is the scene of a unique occurance.

Four times daily, two County school buses roll up to the weather-beaten and battered Grimesland bridge, which spans the deep waters of the Tar, just below Grimesland.

As each bus approaches the bridge, it comes to a halt before planting one tire on its wooden structure. In an orderly file, the students, white and colored, file from the bus and march across the bridge.

A small boy carrying a red warning flag leads the group, and stands guard down the roady-way, warning traffic of the presence of the children.

Once all of the children are safely across the bridge, then the bus with the driver as its lone occupant, grinds slowly across the bridge at a snail's pace.

Safely across, the students file back into the bus and continue on their way, a process which takes five to ten minutes on each trip.

As far as it can be determined, loading and unloading of the bus before it can cross the river bridge is the only one of its type in these parts.

It all started back more than an year ago when highway and school officials deemed the bridge unsafe for too large a load and ordered that the bus was to be unloaded before crossing the weak structure.

While heavier loads cross the bridge daily, the measure was taken in order to prevent a possible tragedy, if the bridge should give way.

For some time the bridge had been under consideration for replacement.

After a long interval, approval was finally given on the construction of the new bridge which would allow heavier flow of traffic and would put a halt to the unloading and loading of the county's school bus to insure the safety of the students traveling back and fourth to school.

The old wooden structure which has survived many a storm and high water mark, was constructed in 1914 by the Virginia Iron and Bridge Company of Ronanoke, Virginia.

It has a road width of 16 feet and is 275.9 feet long with a span of 116 feet.

As soon as the new bridge is completed and opened for traffic, the old bridge will be torn down and any useable parts will be salvaged and put to use in other parts of the county's highway system.

Work on the new bridge was started on February 9, and is estimated to take 250 actual working days to complete.

The new date of completion has been set by the Highway Commission office in Greenville for the last part of 1953 or early 1954, depending on the number of working days on which the company will be able to carry out construction.

Location of the new structure will be 1200 to 1500 feet from the present site.

It will cross above the site of the present seine beach.

Work on the South side of the bridge site has been carried on in past weeks, and the construction will get under way as soon as this work is completed.

The new bridge will be able to safely carry 15 tons, highway engineers stated.

Road width of the new bridge will be 20 feet and the draw span will be 160 feet with an overall length of 357.5 feet.

But until the new bridge, built of creosote-soaked timbers and concrete piling is completed the old wooden structure will have to repeat four times daily the unloading and loading of Pitt County school children.

Unloaded, it's considered safer for school bus to cross bridge.

Safely on the other side, school children climb aboard for rest of trip

Marriage Licenses

Marriage licenses issued by the Register of Deeds:

White:

Thomas R. Wentz, Sanston, Va., to Rosa H. Hutchinson, Sandston, Va.

Bernard Loyall Corey, Robersonville, to Barbara Jean Mayes, Four Oaks.

Bobby Wadford, Greenville, to Janice Dean Gaskins, Grimesland.

Henry Rex Lewis, Ayden, to Evie Gertrude Garris, Ayden.

Clifford Zane Adams, Elizabethtown, to Romana Outlaw, Kinston.

Negro:

Eugene Maultsby, Greenville, to Mattie Wilson Monk, Bell Arthur.

Charlie Atkinson, Greenville, to Annie Langley, Greenville.

John A. Bunn, Route 1, Stokes, to Lossie Baker, Route 1, Stokes.

William Jones, Greenville, to Bernice Simmons, Greenville.

Before crossing the bridge, kids all piled out and walked across; bus followed them.

The Daily Reflector

Incorporated
Published Every Afternoon Except Sunday
Established 1882
DAVID J. WHICHARD, JR., Publisher
Entered at the Post Office at Greenville, N. C. as second class mail matter.

SUBSCRIPTION RATES
By Carrier ..... 1 Week 30c
(BY MAIL)
(Payable in Advance)
Three Months ..... $ 3.50
Six Months ..... $ 6.50
One Year $11.50

MEMBER ASSOCIATED PRESS AND UNITED PRESS
The Associated Press is exclusively entitled to use for publication all news dispatches credited to it or not otherwise credited to this paper and also the local news published herein. All rights of publication of special dispatches here are also reserved.

NATIONAL ADVERTISING REPRESENTATIVES
Thomas F. Clark Co., Inc., New York, Chicago, Atlanta. Member Audit Bureau of Circulations.

All advertising copy must be received at least one day before publication date.

Strength for the Day

GLORIOUS NARROW-MINDEDNESS

Are you narrow-minded? Praise the Lord if you are, for believe it or not, the Bible commends narrow-mindedness. Listen to these words of Jesus: "Enter ye in by the narrow gate. . . For narrow is the gate, and straitened the way, that leadeth unto life, and few are they that find it" (Matt. 6:13-14).

Salvation comes to the narrow-minded and destruction to the broad-minded. In this same passage, Jesus declares that "broad is the way, that leadeth to destruction, and many are they that enter in thereby."

We live in an age which has positively gone daffy over the glories of broad-mindedness. There is, of course, a narrow-mindedness which refuses to look facts in the face and which sets up individual opinion in a spirit of impish perversity. The narrow-mindedness which Jesus was talking about was the single-minded determination on the part of a good man to do the right thing no matter what it costs and no matter what others think about it. The people who follow the broad highway are going along with the crowd. The higher life always depends on our ability to take ourselves in hand, to discipline our impulses and our passions—say No to ourselves—to buffet our bodies and bring them under subjection.

Don't be afraid of narrow-mindedness. Be afraid only of that broad-mindedness upon which Jesus put the stamp of his disapproval.

They Seem 'Dead Ducks' At Least Until '55.

Chances are slim that North Carolinians will get to vote within the next two years on two issues which have been hounding the doorstep of the General Assembly for several sessions.

The matter of a veterans bonus which had a hard time finding a sponsor to introduce it is considered pretty much a dead matter following the split which developed among its proponents at the hearing held in Raleigh Thursday.

There is still a possibility of a veterans march on the legislature in behalf of the bonus referendum before the General Assembly adjourns, but it is likely to have little effect. The veterans bonus matter has been unpopular with members of the General Assembly from its beginning, and there is a great deal of opposition to such legislation throughout the state.

The "all or nothing" bill presented this week in the House by Rep. Moore of Clay county, and its twin presented in the Senate, bring into the foreground the question of a liquor referendum in the state. With the membership of the committees which now have the bills for consideration, it is unlikely the question will get to the floor for action.

Both the House and Senate bills ask a statewide vote on the liquor question on November 3. The vote would determine whether the sale of whiskey, beer and wine would be outlawed throughout the state, or permission would be granted for its sale in each of the 100 counties.

The battle over the legislation has been taking shape for weeks and probably will reach its climax during the hearing set for Tuesday.

Both committees which are considering the liquor referendum bills are strongly stacked against the drys. In the Senate the bill was sent to the Committee on Propositions and Grievances. In the House Speaker Bost placed the bill in the hands of the Committee on Counties, Cities and Towns in an unexpected move.

Possibilities for even a minority report on the bill from the House committee are rather remote. Without the minority report it would take a two-thirds vote of the House to bring the bill to the floor, and that is considered next to impossible.

Viewing the situation from an objective viewpoint, it looks like the veterans bonus issue and the liquor referendum issue are both dead ducks — at least until the 1955 General Assembly convenes.

Farmers' Independence Asserts Itself Again

A debator would have to go a long way to refute the oft-heard statement that farmers are the most independent group of people in the world.

Being independent is, of course, nothing to the farmer to take as a slap in the face. As a matter of fact the farmer should be proud of the reputation he has gained for independence, and almost without exception farmers are proud of it.

By living on the land, growing his own produce and being his own boss, the farmer just naturally comes by his independence. Farmers are the most difficult group of people in the world to regiment, the most difficult to intimidate, and in many instances the most difficult to get to act in unison.

That independence which just comes naturally to a farmer — no matter what part of the world he lives in — probably has a great deal to do with the recent change of internal policy in Yugoslavia. The government of that country has definitely decided to abandon completely the farm collectivism which has been in effect since the communists took over.

Collectivism just did not work among the farmers. Now Yugoslavia will begin its task of breaking up the large collective farms and allotting plots to private ownership. When the Yugoslav farmers get their own land once more, the government is sure agricultural production will begin to rise.

Reports from East Germany, dominated by the Russians, indicate the communist movement there is having difficulty making the inroads on the old system which the Kremlin had hoped. The predominately rural population of East Germany is resisting the communist regimentation at every turn.

The farmers' inherent independence has won many battles for the men of the land down through the years. Now it has won another slow and determined battle behind the iron curtain.

National Whirligig

Every Saturday this veteran Washington newspaper correspondent answers readers' questions of general interest on national and international policies and personalities. Questions may be sent direct to Ray Tucker at 6308 Hillcrest Place, Chevy Chase, Md.

WASHINGTON—"Many of us," writes Mrs. M.L.R. of Centreville, Mich., "are puzzled about the operation of the draft. Why is not everybody treated alike regardless of whether they are attending college, working on a farm, or so recently married that marriage looks like an attempt to avoid army service?"

Answer: This is only one of many letters I have received on this subject. The majority complain about the deferment of boys simply because they are attending higher schools of education—colleges and universities—although deferments for the other reasons mentioned in the M.L.R. communication are frequently criticized.

Together with many members of Congress, I think there is great justice in these complaints. I see no reason why youngsters, simply because their parents are able to send them to college, should be exempted. If they are studying sincerely such things as engineering, medicine and other subjects of defense importance, okay.

STUDENTS SHOULD PROVE RIGHT FOR DEFERMENT—But if they are taking a mere academic course—the love lyrics of Catallus, the Age of Johnson, Caesar's Commentaries, etc.—there is no reason why they should not be drafted in this emergency.

The same thought applies to farm workers and recently married youngsters. They should be required to prove that they did not engage in those occupations in order to escape service to their country.

There is, however, a practical difficulty in the enforcement of this democratic ideal. Draft boards would need a vast army of secret service men and psychiartists to operate such a system of equality and democracy.

"WHY HELP SPAIN?"—I am writing to you about this Spain business," says C.E. of Allendale, N. J. "We have given them millions of dollars, and now they want more millions from us as a price for air and naval bases there. Spain is fascist and anti-democratic. Spain also persecutes Protestants. So, why should we help such a country?"

Answer: The question of giving or lending money to Madrid in return for air and naval bases, which would also insure her active alignment with us in the cold war against Russia, is a military matter entirely. As C. E. suggests, it has its good and bad aspects, which explains the five-year delay in reaching an agreement.

MILITARY REASON—Spain is a fascist nation. Our alignment with her would anger liberals and socialists in every European country, as well as the same groups in the United States. Protestant spokesmen have also complained against any alliance of this sort.

Indeed, our NATO Allies, especially France, do not like the idea. Fortifying Spain troubles France, Western Germany and the Low Countries, also our Baltic allies. It looks as if, in the event of a sudden Russian invasion, we meant to retire behind the Appennine Mountains, and base on Spain for an eventual counterattack, like the Eisenhower invasion of Normandy.

The hard fact is that, in such an all-out military crisis as our defense experts envisage, that is what we would do. We would hope to hold Spain and the British Isles.

DEFENSE JUSTIFIES WOOING FRANCO—The only justification for wooing Franco, militarily and financially, is defense. In a scrap with Russia, which could mean world survival, we cannot be too choosy in picking our allies.

In ultimate war, such as any future conflict would be, there cannot be separate musters based on color, creed or any other artificial divisions among the anti-Russian peoples of the world.

The Pentagon has wanted a military agreement with Franco for years. For political reasons only, Truman and Acheson delayed it until after the 1952 election.

Selected Shorts

Governor Walter J. Kohler, of Wisconsin, points out that "the Federal experts have been so thorough in devising new things to tax that scarcely any source remains which the state and local governments can utilize to secure the revenue they need."—Coatesville (Pa.) Record

. . . So the la" says, in effect, if you are successful, you cannot be appointed to government service; if you are unsuccessful, you are just the man we are looking for.

Mr. Wilson is to be commended for acceding to the law, in order that the Government may avail itself of his services which are so greatly needed in these critical times—but he has been penalized by an unjust law and it should be repealed. This is something worth writing your Senators about. — (Hagerstown (Md.) Herald)

We don't doubt in the least that Senator Olin D. Johnston is correct in his statement that there are 100,000 U. S. employees in Europe and Africa who are no needed and who should be fired. We do not doubt the truth of this part of the Senator's report for the simple reason that we have seen the government at work in many places and know that the rule, rather than the exception, is to put so many more men than is needed on a job that the effectiveness of those conscientious employees is drastically hindered by the number on the job. . . .—(Abbeville (S.C.) Press and Banner)

Perpetual Motion

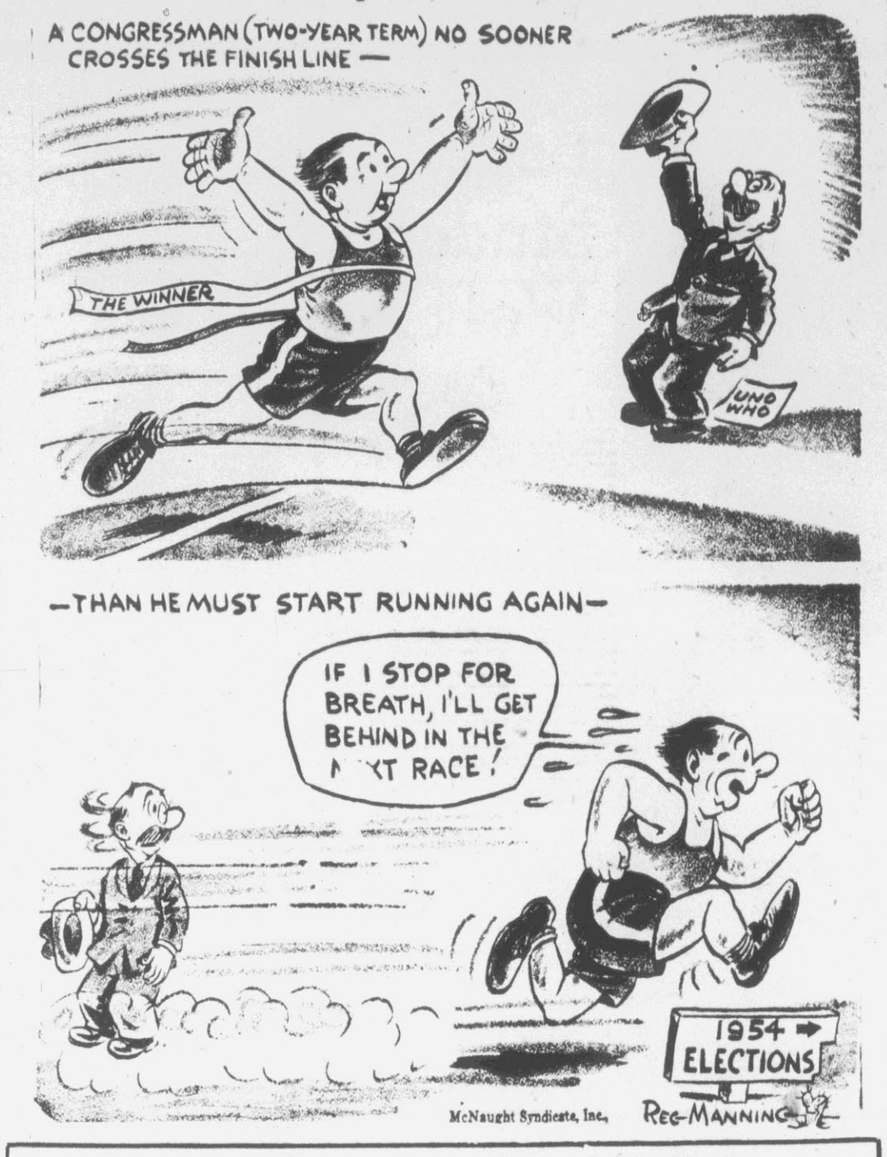

Somebody Told Me

By I. J. (Jack) EDWARDS, JR.

Some seem to have the opinion that the one-way street system will become popular if we leave it alone and let people have enough time to get used to it. That might be true, but in the meantime, Greenville is losing business.

Last week I received a letter in the mail from a Greenville lady who has been living here 16 years. The letter started, "This is no business note or letter, but just a request for you to write one more column on the one-way street stuff." This topic continues to come to the surface, so much, in fact, that we cannot ignore the criticism.

The lady asked not to be called by name, but did want her opinion voiced. "We," she said, "have had ten cars of visitors from out of town during Christmas and since." This lady emphasizes that every one of these visitors had decided against shopping in Greenville all though they have done so frequently in the past.

One of these visitors had previously bought all of her best clothes in Greenville. "But now she says no," the letter states, "because Richmond, Norfolk, or Raleigh are much easier places to shop. I have a brother and wife who have always lived in New York City and have now retired at Edenton. They have done their shopping here for over two years, but no more — and that's just what one couple experience here.

"Just yesterday we had company from Asheville. They first went to the College to pick up their niece and from there out to see us." The couple frankly admitted that there was so much confusion in travelling up town that they by-passed the shopping district.

The letter from this individual is significant, because it points out the feeling of so many Frankly, as an individual I can get around Greenville faster since the system has been put in. For Greenville people it is a good system, because we have time to study it and think out every maneuver we make around town.

But we make our living from people outside of town, who come to see us frequently, but not frequently enough to make a study of the system. And these people drive cars capable of taking them somewhere besides Greenville. And many of them. I am afraid, will go elsewhere before they try to figure out a puzzle.

This system we have is a great thing for Greenville people, but one Greenville business made a survey that revealed that our customers from outside of town disapproved at a ratio of five to one.

Let me predict: we have not heard the last of this present setup.

And I thank you.

Around Capitol Square

By LYNN NISBET

JUDGES — The public hearing on the "extra judges bill" highlighted too situations which are not new, but which often are overlooked by the casual student of governmental affairs. One is that despite protestations to the contrary the judicial system in North Carolina is in politics up to its figurative neck. The other is the long standing practice of the General Assembly putting additional work upon State agencies without making any provision for money or manpower to handle the jobs. A third noticeable situation was the way members of districts which get an extra judge under the bill professed unselfish adherence to principle, and were inclined to charge members from districts not included in the bill but also wanting another judge with being somewhat unreasonable.

WORK LOAD — A large delegation from the Wake County Bar appeared to plead for another judge in the seventh district, made up of Wake and Franklin counties. The basis of the appeal was the tremendous load imposed upon the Wake Superior Court by reason of legislative provisions that lawsuits involving State agencies like the Utilities and Industrial Commissions, Department of Revenue and Insurance are to be tried in Wake county. Furthermore, the location of Central Prison, Women's prison and State hospital here impose unusual demand upon the time of the judge and the court, with the result that a backlog of regular county cases has piled up in both civil and criminal actions. The committee agreed that the situation in Wake is peculiar, but there was manifest disposition on part of the majority not to tamper with the bill as written. It was argued that the extra six regular judges provided, with potentially eight special judges, should relieve the Wake condition very substantially. There was also expressed opinion that if the Wake bar had been more diligent and insistent upon relief more weeks of court could have been arranged and judges assigned.

HUMAN — The human element was brought in from two directions. Resident Judge W.C. Harris, dean of the Superior Court bench in the State; Thomas A. Banks, president of the Wake bar, and others made the point that citizens are bartering and sacrificing their rights because of jammed calendars making trial of cases within three years doubtful, and compromising out of court at real loss o themselves. And it was quite obvious that members from district awarded an extra judge under the bill objected to loading it down at risk of losing that advantage.

POLITICS — Nobody seemed willing to bring the political angle into the open, but it was the prominent feature of the hearing. It was implied that some of the special judges appointed by Governor Scott have not been busy, because lawyers and litigants did not want cases tried before them. "It is hoped," said one member, "that under the new administration all judges' time can be utilized." Another political twist was the opposition of some committeemen of the provision that the six proposed regular judges be first appointed by the Governor and thereafter elected by the people. Once a regular judge is named it is hard to replace him, was the general comment.

RE—DISTRICTING — It was the unanimous opinion of the committee that re-districting would provide a much more satisfactory solution of the problem. "That remedy seems politically impossible," observed Chairman Lee Whitmire—and his colleagues agreed. Next best approach would be to abolish the rotation system and allow one judge to spend all his time in one district, instead of having to move every six months. Rep. W.B. Rodman indicated he might sponsor a constitutional amendment to the end. The people would have to vote for that policy to make it effective, and there will be considerable opposition. The big jam is in civil cases and the lawyers on the committee conceded that permanent assignment of a judge would materially aid in that respect. Some of them didn't relish the prospect of getting stuck with a "bad judge" for criminal trials.

HOME—WORK — Another fact developed at the hearing and about which the public has no accurate conception, is the tremendous amount of work judges are called upon to do outside the courtroom. In that respect judges are like legislators and school teachers, who have to spend

(Continued on page ten)

What Other Papers Are Thinking

CHANCES FOR LIQUOR REFERENDUM
(Henderson Dispatch)

The regular liquor referendum bill has hit the hopper in the current legislature. This time it is sponsored by 28 House members and six senators. In the House, it has been referred to the Committee on Counties, Cities and Towns, in contrast to previous occasions, when it went to the Committee on Propositions and Grievances. That may have some significance. But it was referred to the same committee in the Senate as formerly.

The bill now on its way is described as an "all or nothing" proposition. That means that if the State votes dry in an election every county, even those now having liquor stores, will be legally dry. If the wets win, every county, including those now legally dry, may become wet if they choose to do so.

Approval of the present bill is understood to have been given, at least tacitly, by the dry forces. Hitherto they have been hesitant about offering their support to any measure that would make present dry counties wet. In other words, if they lost, the present status would remain. But if they won, everything would be dried up. That's different from the present "all or nothing" proposal, and has been considered by some as one of the greatest obstacles toward a referendum in other years. The present difference may win support for the measure.

Curiously enough, little is heard just now about the "gag rule," which in times past has choked off a show of hands on referendum bills. Whether it will be resurrected to throttle the proposal just introduced remains to be seen. And whether it will be effective this time is something else that only the next few weeks can answer.

Chances for a referendum next November 3, the date fixed in Representative Moore's bill, are at best uncertain. The number of legislators who signed the bill is small by comparison with the full roster of House and Senate. A good deal more support will be necessary if the statewide election is to be ordered. Undoubtedly some who did not sign the measure will favor it if and when it comes to a vote. Procedure in both branches of the legislature will be interesting to watch between now and final adjournment.

Business Today

By ELMER ROESSNER

The costly problem of returned retail merchandise can be minimized better by association campaigns better than by individual store efforts, merchants in three cities have found.

The Dallas Retail Merchants Association, the Retail Merchants Association of Baltimore and, more recently, the Beverly Hills Chamber of Commerce and Civic Association have conducted campaigns to reduce returns with considerable success. In Dallas, the drive cut returns by 20 per cent.

When a single store attempts to discourage unnecessary returns, it runs the risk of offending some customers or of driving them to competitors. But group action does not interfere with store-customer relations and can take on the nature of a civic movement.

In Beverly Hills, the Chamber of Commerce ran a series of six 7-column advertisements headlined, "Lady, your shopping manners are showing," and setting a shopping "code of ethics" which listed non-returnable articles and set time limits for the return of others. The text also pointed out that an excessive rate of returns was a burden on store employees and unfair to other shoppers. No store names appeared in the ad and it was paid for by the Chamber.

Stores, however, did pay for envelope stuffers featuring a "score yourself" check list of shopping manners and signed by the Chamber. The stores also paid for a series of leaflets pointing out added cost and work of returns. These went only to salespersons and urged them to help shoppers make up their minds.

J.B. Edwards, secretary-manager of the Beverly Hills organization, reports the campaign brought favorable comment from shoppers as well as from merchants.

OR VIEW TELEVISION IN BARE FEET

Television viewers shuffle their feet. That wears out rugs and carpets faster. Floor-covering dealers aren't happy about it. Seems that people do more kicking about it than buying new rugs.

Harold Chambers, of the Chambers-Eaton Co., told Retailing Daily that dealers should always find out if the customer plans to use a floor covering in a room with a TV set and, if so, urge a rug instead of wall-to-wall carpeting and to urge frequent shifting of the TV set, other furniture and the rug itself.

DISTRIBUTION NETWORK OFFERED MANUFACTURERS

A new wrinkle in distribution is being offered by the recently formed National Network of Manufacturers' Representatives. The network is offering manufacturers the facilities of independent manufacturers' representatives in 144 American and foreign marketing areas. (Its headquarters are at 140 N. Fair Oaks Ave., Pasadena, Calif.)

FARM SHARE NOT CUT BY FOOD PROCESSING

While consumers are demanding much more processing of their food than ever before, farmers are getting a slightly larger bit of the consumers' food dollar, according to studies by the Northwestern National Life Insurance Co.

In 1913, the earliest year for which figures are available, the farmer got 46 cents of each consumer food dollar. Today, he gets an average of 47 cents. Three-fourths of all food is processed some way, the study shows. At the turn of the century, 95 per cent of the houswives baked their own bread; today only 5 per cent do and the rest leave it to processors—in this case, bakeries.

BUSINESS IDEAS TOLD IN NEW BOOK

A collection of ideas for businessmen, ranging from profitable uses of color to how to count store traffic, are contained in a 94 page book, "Ford Business Man Reader." (It is distributed by Charles Ford & Associates, 10 N. Clark St., Chicago, at $1.)

AIDS DENVER TRAVELERS ROOM SCOREBOARD

"The most hapless person in the world can be a traveling salesman without an advance hotel reservation," the Old Professor remarked. "In some cities, by the time a traveler has finally located a hotel with an unrented room, after hours of phoning and taxiing, it's time to get up. So please, won't you say something nice about the new system at Stapleton Airport in Denver?"

"Tell us," we said.

"They have an automatic display that shows the vacancies in the city's hotels. Wires run to the desks of the hotels participating and by operating buttons, the clerk can keep up to date a list of the number and types of rooms available at his hotel."

We agreed and here it is: Hooray for Stapleton Airport

NEW PRODUCTS

STICKLESS: A tasteless, odorless vegetable oil product to prevent food from sticking to cooking utensils is being offered (by Wolcott Co., 955 Asylum Ave., Hartford, Conn.).

CABLE: A thinner, stronger communication cable, jacketed with plastic to withstand extremes of temperature, has been produced (by B.F. Goodrich, Akron, Ohio). It's said to carry three times as many phone conversations, have two-thirds the weight, one-sixth less diameter and five times frequency range of rubber-covered cable at one-third of the cost.

Hal Boyle's Column

NEW YORK (AP)—Legislation is like erosion. It changes things, but slowly.

Thousands of American legislators every year introduce thousands of bills designed to do everything from abolishing whooping cough to encouraging maternal instincts in the whooping crane.

This paper blizzard of proposed changes usually blows its way out with small results. A legislature is more inclined by human nature to pass the buck than to pass a controversial bill.

But the legislator who did introduce the bill is at least given the credit of a good intention. In this respect I have aleady picked my "Hero Solon of 1953."

He is State Sen. Walter Troxel of North Dakota, and he wants to make a simple, but far-reaching change in an old American social custom. He seeks to make it illegal for a fellow to belly up to a bar and buy a round for all his buddies in the joint.

The senator is agin the cherished cry, "This round's on me, boys," on the grounds it leads to excessive drinking. He feels it causes the other gents at the bar to indulge in competitive hospitality, too, and the end product is a looped group, because they all feel bound to stand a round in turn.

This word picture rather conflicts with a famous painting that used to hang in practically every barroom in the West. The painting showed a bunch of thirsty, dusty cowpokes and prospectors leanin against a bar behind which dozed a bartender pillowed on a cash register hung with cobwebs.

The title of this famous painting was "Waiting for a Live one." And somehow this still seems a more realistic portrait of the situation at the average bar.

A Manhattan bartender to whom I mentioned Sen. Troxel's campaign said:

"The eager beaver round buyers are dying out. Today when a fellow buys a round he is disappointed if you don't take his photograph and break into applause.

"Perhaps they have a better class of people in the bars out that way. Most of my customers buy a couple of shots and then want to know when the house is going to pop. When I tell them it is now against the law to serve drinks on the house, they say okay, they will wait until the law is changed. Meanwhile they got both big paws in the free nut and potato chip bowls."

Actually, the real argument against buying a round today isn't that it leads to excessive drinking. It leads to excessive poverty, liquor prices being what they are. The law of self-preservation is curbing the old saying, "Now it's my turn."

Many wives today complain the real problem has shifted from the bar to the home.

"The neighbors drop over to watch a television program," one wife complained, "and they sit around all evening wearing holes in your furniture and liquor supply.

"What every community needs is a law to take care of its floating free loaders. How about making it illegal to visit anybody unless you showed up with a picnic basket and a full bottle?"

There you are, Senator. Forget the bar. Save the home.

Washington Letter

By JANE EADS

WASHINGTON—From all over the world come researchers to seek pointers from American home economics and nutrition experts.

During 1952 some 865 visitors from 55 different countries were received at the Agricultural Department's Bureau of Human Nutrition and Home Economics. Mrs. Zelta Rodenwold, who talked with each of them and showed them around, told me more than 50 per cent were men. Some came under Point Four, Mutual Security Agency, U.N. or World Health Organization programs, others on scholarships, but more than half came on their own.

"Of course many of our food preservation techniques, time and step-saving devices, textiles and clothing can't be fitted into the way of living in some countries, but certain of our principles can be applied," Mrs. Rodenwold told me.

The men, she said, were particularly interested in the emphasis on good and efficient management in the home. An Australian architect representing a large commercial firm, was "thrilled," she said, with the Bureau's model, step-saving kitchen plan, which has already been adopted in many countries abroad.

Among the distinguished visitors was a group of top nutritionists from the Netherlands who gave American researchers their own valuable up-to-date findings. The ambassador of Israel, the under secretary of agriculture from Italy and a turbaned Indian interested in quantity cookery and school lunch management were among others.

In many countries the science of home economics is little known or practiced. Many visitors were interested in how research is organized and what home economics includes in its research.

Mrs. Rodenwold was director of the Women's Program for KIAC, the Oregon state-owned educational radio station, for 13 years before coming to Washington in 1946 to edit the Journal of Home Economics of the American Home Economics Association. She joined the Bureau of Human Nutrition and Home Economics in 1948. She not only talks to each individual or group coming to the bureau, set up 16 miles from Washington, at Beltsville, Md., she whips out her own little camera and takes their pictures. She sees that they all get a print, too, and stashes the original away in one of her copious scrap books.

Engagement Announced

Mrs. Kathryn Henderson Cosby announces the engagement of her daughter Kathryn Henderson Cosby to Mr. Oris Elzie Crout of Greenville, S. C. The wedding will take place on April 3.

Social and Personal

All items for this page received after 10 a. m. will be published the following day. Dial 3156—9 a. m. to Noon; 1 to 4:30 p. m.

Mr. and Mrs. J. W. Nelson, Mrs. L. L. Cherry and Miss Miriam Cherry of Bethel spent yesterday in Greenville.

—o—

Miss Janet Watson and Miss Shirley Saleed are spending the weekend in Winston-Salem visiting Miss Nancy Proctor at Salem College.

—o—

Mr. and Mrs. D. D. Overton Jr. and Capt. Dolphin Overton III of Andrews, S. C. are the guests of Mr. and Mrs. Jonathan W. Overton, Elm Street.

—o—

Mr. and Mrs. Kenneth Brimm of Greensboro are the guests of Mr. and Mrs. Glenn Scott and Mrs. D. D. Overton at 1000 W. 4th St.

New Arrivals

Mr. and Mrs. R. C. Pearce Jr. of Henderson, N. C. announce the birth of a daughter, Susan Rebecca, on Feb. 20 at Maria Parham Hospital.

Mr. and Mrs. Pearce are former residents of Greenville.

Wesleyan Service Guild

The Wesleyan Service Guild of Jarvis Memorial Methodist Church will meet Monday at 8 p.m. with Miss Eloise Ellington, 405 South Summit Street.

W.C.T.U. To Meet

The Woman's Christian Temperance Union will meet Wednesday, March 4, at 3:30 p.m. with Mrs. G. B.W. Hadley, 525 Evans Street.

A good program is planned and each member is urged to make a special effort to be present. Plans will be made for the district meeting which convenes at Jarvis Memorial Methodist Church at 10 a.m. March 18.

Ellington Bible Class

A cordial invitation is extended to every man in Greenville and community, who is not affiliated with any other Sunday School, to attend the Ellington Bible Class of Jarvis Memorial Methodist Church Sunday morning at 10:10 to enjoy good fellowship and hear Dr. W. E. Marshall discuss the lesson.

Credit Women's Breakfast Club

The Greenville Credit Women's Breakfast Club met this morning at 7:30 at the Olde Towne Inn with 21 members present. The president, Eleanor Norris, presided.

The meeting was opened with the club song and invocation.

A motion was made and carried to have Commercial Law Courses at night meetings.

It was decided that the club would help with the Cancer Drive.

The meeting was turned over to four members, Frances Cassick, Lettie Bilbro, Catherine Walsh and Dot Copeland, who taught very interesting and helpful lessons on the Educational Course.

There being no further business, the meeting adjourned with the club creed.

WSCS Circle Meetings

The Circles of the Woman's Society of Christian Service of Jarvis Memorial Methodist Church will meet Monday as follows:

3:30 p.m.—

No. 1—Mrs. Helene Higgs Kirkpatrick, chairman, with Mrs. Floyd McGowan, 302 East Ninth Street.

No. 2—Mrs. J. Hicks Corey, chairman, with Mrs. J. H. Blount, 420 Elizabeth Street.

No. 3—Mrs. Gus E. Forbes, chairman, with Mrs. A. C. Tadlock, 210 South Library Street.

No. 4—Mrs. J. F. Arthur, chairman, with Mrs. R. W. Stark, 311 South Eastern Street.

No. 5—Mrs. M. P. Hoot, chairman, with Mrs. M. L. Wright, 402 East Fourth Street.

No. 6—Mrs. Reynolds May, chairman, with Mrs. A. D. Frank, 513 East Eighth Street.

No. 7—Mrs. J. W. Griffith, chairman, with Mrs. Hugh C. Winslow, Old Hooker Road.

No. 8—Mrs. J. B. Smith, chairman, with Mrs. W. E. Marshall, 611 Elm Street.

8:00 p.m.—

No. 9—Mrs. J. L. Oppelt, chairman, with Mrs. T. W. Harper, 307 South Library Street.

No. 10—Mrs. Kenneth L. Quiggins, chairman, with Mrs. D. P. Vainwright, 205 North Library Street.

No. 11 — Mrs. Herbert Hadley, chairman, with Mrs. E. A. Conway, 202 Lewis Street.

Hostess at Bridge

GRIFTON—Mrs. Mark Phillips entertained on Tuesday night at a delightful dessert bridge for club members and invited guests at her home on McRae Street. The home was beautifully decorated with spirea, jonquils and iris. Four tables were appointed for the games which followed the dessert course which was served at the card tables prior to the games.

During the progressions prize winners among the club members were Mrs. W. E. Rasberry and Mrs. W. E. Hart. The visitor's prize went to Mrs. Robert Mewborn. Others playing were Mesdames Walter Patrick, Roy Jackson, Milton Hart, Roger Johnson, Carey Garris, Woodrow Smith, Wiley Gaskins, Tom Gower, L. D. McCotter, S. E. Coffman, Julius Chauncey, Walter Murphy and Wilbur Murphy.

Coupies Club Entertained

VANCEBORO—Mr. and Mrs. Don F. White entertained the Coupies Bridge Club at their home Tuesday night. The home was attractively arranged with a profusion of mixed floewrs. Three tables were in play. On completion of the games Mrs. G. C. Lancaster, Jr. was given a set of eight matching crystal ash trays for making high score among the women. Jimmie Huff scored high among the gentlemen and received after-shaving lotion. Mrs. A. F. Whitley was consoled with hi-jacks. During play iced drinks and toasted pecans were served. At the close of the games delicious individual apple pies topped with vanilla sauce and coffee was served. Mrs. Alex Williams was a special guest.

Mrs. Cleve Entertains Club and Guests

Vanceboro—On Tuesday night at her home on Farm School Avenue Mrs. Able Cleve entertained the members of her bridge club and additional guests. Three tables were in play. The Cleve home was lovely with arrangements of mixed spring flowers. Three tables were in play. Mrs. W. W. Butler received a lovely guest towel for high score and Mrs. Dewey Jordan received cards as the consolation award. Others playing were, Mrs. J. E. Laughinghouse, Mrs. A. R. Blow, Mrs. L. W. Purser, Mrs. Earl Cleve, Mrs. L. E. Lancaster, Mrs. Victor Gaskins, Mrs. Wilton Edwards, Mrs. J. E. Ewell, Mrs. N. M. Lancaster and Mrs. H. E. Price of Smithfield.

During play Mrs. Cleve served fruit juice cocktails, and toasted pecans. After progressions delicious pineapple cake topped with whipped cream and cherries was served by the hostess.

Grifton O.E.S. Has Friendship Meeting

Grifton Chapter 134 of the Order of The Eastern Star was host last night to a representative group of the chapters of the 7th district of North Carolina when they gathered for the Friendship Meeting. In accordance with the request that this years emphasis be placed on friendship all chapters in the state are holding these friendship meetings.

The chapter opened in ritualistic form with the worthy Matron, Mrs. Raye Dawson Bissette presiding She gave the welcome to the guests and Mrs. Maude B. Foye of Kinston, past Worthy Grand Matron of North Carolina, was recognized and brought the message of the evening which was on the Friendship theme as well as the skit which followed. Taking part in this were Mrs. Murle Nelson, Mrs. Ruth McLawhorn, Mrs. Nannie Chapman, Mrs. Earl McGlohon, Mrs. Marie Jackson, Mrs. Doris Murphy, Mrs. Helen Jones and Mrs. Callie Cox who sang an appropriate number accompanied by the organist, Mrs. Maude Hart.

Mrs. Rosella T. Edwards, of Goldsboro, District Deputy Worthy Grand Matron, was among those present.

Following the program refreshments were served in the dining hall where lovely arrangements of spring flowers were used as decorations. Mrs. Bissettee poured punch and cookies and salted nuts were served.

There were around a hundred members and visitors present for the meeting.

Supper Party Given For Couples Club

Grifton—Mr. and Mrs. Brown Hodges were hosts on Tuesday night at a delightful supper party at their home on the Greenville Highway with guests for the evening members of their couple club and invited players for four tables.

The spacious home, throughout was decorated with spring flowers including Chinese sacred lilies, spirea and jonquils.

The buffet table was covered with a beautiful handmade cut-work cloth and held a crystal bowl of spirea and jonquils, pale green candles were arranged about the centerpiece in crystal holders. Date bars and cookies were passed as dessert. The individual tables held a single candle for the supper hour.

Four progressions were had after supper with Mrs. L. L. Mewborn and Cecil Cobb holding the highest scores among the club members. Mrs. Robert Forney and Mr. Stan Gamble scored high among the guests. Each was awarded an attractive gift. Other guests for the evening were Mr. Mewborn, Mrs. Cobb, Dr. Forney, Mrs. Gamble, Mr. and Mrs. Thurman J. Williams, Mrs. W. I. Bissette, Mrs. H. P. Quinerly, Mrs. Clifton Jackson, Mr. and Mrs. Bob LaVine.

POCAHONTAS HOLDS MEETING

The Degree of Pocahontas of Withla Council number 42 held its semi-monthly meeting with 24 members present February 24, in the Red Mens' Hall.

Emma Phillips was the presiding Pocahontas.

Byrdie Hunt won the door prize.

Ruth Proffitt, Idell Cobb, Rebecca Mills, and Fannie Clark was reported as being unable to follow the hunt.

Sarah Tucker, a charter member, was due resolutions of respect for the loss of her son, Mr. Gherman Taylor.

We had greetings from our Great Pocahontas, Jennie Hawkins, of Gastonia.

The Good of Order was given by Kathleen Woolard, who also gave the life of George Washington. Mattie Mayo led us in prayer.

After the meeting we had delicious refreshments consisting of coffee and iced cup cakes topped with a candy cherry tree.

Paraded Styles In Fashion Show Yesterday

A lovely tulle evening dress was modeled by Miss Janice Ormond in the fashion show held yesterday under the direction of the Greenville Service League. Mrs. Frances Worsley (right), modeled a denim skirt and matching blouse of Guatemala pring. The two models pictured above were among the 30 local models showing spring fashions. (Reflector Photo by Roy Hardee)

Service League Stages Fashion Show Displaying Spring Modes

A glimpse into the world of spring fashions, featuring about 30 models headed yesterday's social events in the city with the Greenville Service League staging the fashion show.

Sponsored by Brody's, the fashions featured coats and suits, sportswear, spring dresses, and evening wear, all set off with globes in varylenghts, oversized flowers, large hankies, and smooth leather handbags.

Set off with a garden decorated stage, fashions for the matron, the young ladies, and the teen-ager were shown in two performances, yesterday afternoon and last night, in the educational building of the Jarvis Memorial Methodist Church.

Fashions on display yesterday followed the straight and narrow path with countless variations of the "slim look" carried out in suits, dresses, coats and ensembles. Textures rose to the surface of fashion, carrying out "the mood" of spring with a wide array of newly light and airy surface effects.

In coats and siuts, brushed surface, silk or orlon and wool blends, light worsteds and zibelines, wool crepes and fleece all spelled out the newest spring fabric news. In the fabric, the popular poodle cloth showed up in "tamed" versions, looking almost frothy due to a large content of mohair.

Variations on the theme of "slim and easy" included the box jacket suit, with emphasis on the wider shoulder look, the fitted suit with longer jacket, the semi-fitted effect and the practical three piece "walking suit" ensemble.

The new spring dresses presented a softer look. The waistline and midriffe smooth with collars providing a soft frame for the face or cut away deeply to flatter the neckline. Stoles covered just abou everything, often braid-trimmed or fringed for glamour.

Fabric favorites for dresses were poodlin, shantung, rib faille, and soft crepe. Navy was the predominating color with clear cool pastel being shown strong. Favorite body silhouettes were sheaths with jackets—loose or fitted—full swing skirts, coat type dresse.., and costume type dresses.

Cotton dresses were all aglow with newness. Texture fabrics were embossed everglaze, sateen stripes, polishd prints, and linen weaves.

The models walked across the stage accompanied by music at the piano by Mrs. Lawrence Smith, and their clothes described by Mrs. D. J. Whichard, III. A closer look at the fashions was afforded as the models walked up and down the center aisle.

Following the show, refreshments were served. Tea was poured by Mrs. E. H. Williford, president of the Service League, and Mrs. J. D. Messick, and Mrs. J. B. Kittrell, advisory council members.

Vanceboro H.D. Club Entertains Husbands

The Vanceboro Home Demonstration Club held its February meeting Tuesday night in the cafeteria of the Elementary School. The club members invited their husbands to join them for the lesson and a covered dish supper.

The table was covered with a white linen cloth and centered with an arrangement of quince and forsythia. The Rev. Alton P. Hill Jr. pronounced the invocation.

Following supper the meeting got under way with all singing "America," followed by the devotional by Mrs. Oscar Taylor. Mrs. William Cleve, club president, welcomed the members, their husbands and additional guests who were Rev. and Mrs. Hill, Mrs. Willie Canady, Mr. and Mrs. Gus Robinson, Mr. and Mrs. Dewey Jordan and Mr. Walker of New Bern, the assistant home agent's husband.

A panel discussion on the lesson, "Food Production and Conservation" was held, with the following club members discussing these phases of the lesson—Mrs. Donald Witherington, "Food and Nutrition"; Mrs. Wayne Bryan, "Home Gardens"; Mrs. B. L. Witherington, "Food Conservation"; Mrs. Thomas Duboise, "Milk"; Mrs. Ted Williams, "Poultry" and Mrs. J. W. Buck, "Meat and Livestock." Mrs. Walker showed corresponding slides. The door prize, a lovely potted geranium, was won by Mrs. B. L. Witherington.

Mrs. Spain Is Hostess To Round Table

The Round Table Book Club met Tuesday afternoon in the new home of Mrs. D. S. Spain, Junior on East Fifth Street extension. The house was very lovely with spring flower arrangements in the hall and living room.

Mrs. R. A. Fountain, Jr., gave the program for the afternoon on "Stories of Hymns". She very interestingly told the story of four hymns.

Mrs. Howard Porter gave a magazine review on the "Reign of Chemistry" taken from Life magazine.

The guests for the afternoon were Mrs. Frank Brooks, Mrs. Haney, Mrs. Carr, Mrs. John Clark, Mrs. Liveman (sister of Mrs. Everette) of Scotland Neck, Mrs. C. H. Coward of Ayden (sister of Mrs. Spain).

At the close of the meeting Mrs. Spain served a delicious salad plate assisted by her daughter Sudie Mae Spain.

Mrs. Garris Honored At Shower Party

Mrs. John A. Conway and Mrs. Clay Edwards were hostesses at a shower given at the home of Mrs. Conway, Thursday, February 26 at 8:00 in honor of Mrs. J. Z. Garris.

Guests were welcomed by the hostesses and invited into the living room. In the center of the floor was a basket covered in white crepe paper with pink and blue ribbon streamers, in which gifts for Mrs. Garris were placed.

Several games led by the hostesses were enjoyed during the evening with Barbara Jean Conway, Nina Garris, Mary Elizabeth Harrison, Bessie Mills, Eleanor Mills and Evelyn Heidenrick wining prizes for the games.

Refreshments were served by Mrs. Conway, Mrs. Edwards and Mrs. George Darden, consisting of spiced cup cakes w wtiihhqidA cup cakes with whip cream, nuts, candy, potato chips and soft drinks.

Mrs. Garris was presented many lovely and useful gifts.

Fibers, Subject Of Club Discussion

Grifton—Mrs. Robert Mewborn was a gracious hostess on Tuesday afternoon when members of the Grifton Book Club met in regular session. Mrs. Robert Forney was guest speaker for the afternoon.

Guests were received at the residence on McRae Street and entertained in the living room where arrangements of white and purple iris and daffodils were used as decorations.

Mrs. Forney gave a most interestinf talk on fibers. She gave in order of their importence the man made fibers and the natural fibers. With this she told something of the blending that made the fabrics which were products of the fibers more adaptable to use. As this is the season when most women are interested in the spring outfits, a magazine showing latest of materials to be in use as well garments of dacron, orlon and nylon, was of special interest.

At the refreshment hour Mrs. Mewborn served a dessert which was in keeping with the George Washington's birthday motif.

Those in attendanee were Mrs. Forney, Mrs. W. I. Bissette, Mrs. Tom Gower, Mrs. Bryan Davis, Mrs. Alton Chapman, Mrs. H. P. Quinerly, Mrs. J. L. Tucker, Mrs. George C. Sugg, Mrs. Thuramn J. Williams, Mrs. G. L. Tucker, Mrs. Cecil Cobb.

Lewis-Garris Vows Spoken In Grifton Parsonage Feb. 23

GRIFTON—The marriage of Miss Evie Gertrude Garris, daughter of Mr. and Mrs. Theodore Garris of Ayden Route 3 and Pvt. Henry Rex Lewis, son of Mr. and Mrs. Cornelius V. Lewis of Grifton took place in a quiet ceremony on Monday, February 23, at 5 o'clock in the afternoon at the Grifton Methodist Parsonage with the Rev. Adrian E. Brown hearing the vows which were spoken in the presence of close friends and relatives.

The bride wore for her wedding a navy gabardine suit with powder blue blouse and navy accessories, a corsage of red roses completed the outfit. She is now a student at the Grifton high school in Grifton.

The groom is stationed at Fort Jackson, S. C. with the army, he is a graduate of the Grifton school class of '52.

After a short wedding trip the groom returned to camp and the bride for the present is residing with her parents.

Social Calendar

MONDAY

10:30 a.m.—Greenville Service League meets in Sheppard Memorial Library.

6:30 p.m.—Rotary Club

7:00 p.m.—Lions Club

8:00 p.m.—Lodge No. 885, Loyal Order of Moose

TUESDAY

8:00 p.m.—Mrs. T. H. Boykin will be hostess to the Altrusa Club at her home on 11th St.

8:00 p.m.—Chapter 149 O.E.S. meets.

WEDNESDAY

3:30 p.m.—W.C.T.U. meets at the home of Mrs. G.B.W. Hadley.

8:00 p.m.—Junior Woman's Club meets at the club house.

THURSDAY

8:00 p.m.—Mrs. A. C. Richardson will be hostess to the Aries Book Club.

8:00 p.m.—Junior Woman's Club presents Spring Fashions at Woman's Club. Proceeds go for Watson Memorial Fund.

8:00 p.m.—Women of the Moose, Chapter 1308, will meet.

FRIDAY

6:30 p.m.—Kiwanis Club

6:30 p.m.—Exchange Club

7:30 p.m.—Red Men meet.

A. B. WHITLEY, Inc.
● Paints ● Wallpaper
● Fabrics Gifts
Formerly
WHITLEY PAINT and WALLPAPER CO.

YOU CAN NOW SAVE
Up To 25%
On Hospital Insurance Enrolling In
The Pitt-Community Group
Sponsored By
T. I. Moore Mutual Agency
Associated With
S. G. Wilkerson Funeral Home
Greenville, N. C.
This Special Low Cost Group has been arranged for the benefit of Burial Association Members, Business People, etc., who do not belong to a Pay Roll Plan. Payments made on Monthly, Quarterly or Annual Rate Plan. Pay direct to the office of the Group.
Individuals or Families that are interested in membership should communicate with the Office or write Box 73 for a representative to call. March Enrollment now in progress. Join to-day.

Dividend Paying Policies
Tadlock Mutual Insurance Agency
Save With Safety . . . Buy Mutual Insurance
FIRE, AUTOMOBILE and TORNADO
322 Evans Street, Greenville, N. C. — Dial 2397

Saad's Shoe Shop
Prompt Expert Service
Work Guaranteed
113 Grande Ave.
Dial 2056

Announcement
WE WISH TO ANNOUNCE TO THE PUBLIC THAT WE HAVE PURCHASED THE
PITT HARDWARE CO.
IT WILL STILL REMAIN IN THE SAME LOCATION, BUT UNDER NEW MANAGEMENT.
WE WILL CONTINUE TO CARRY A COMPLETE LINE DuPONT AND VITA-VAR PAINTS . . . WESTINGHOUSE ELECTRICAL APPLIANCES . . . BRIXMENT MORTAR MIX . . . PENN-DIXIE CEMENT . . . SPORTING GOODS . . . FISHING TACKLE . . . COMPLETE LINE OF HARDWARE . . . BUILDING MATERIAL AND GENERAL FARM SUPPLIES.
WE WILL APPRECIATE YOUR CONTINUED PATRONAGE AND WE WELCOME NEW CUSTOMERS.
PITT HARDWARE CO.
JOHN E. WILKERSON, Manager
J. S. FICKLEN JR. and M. F. JOLLY
Owners

Will humans outlive TURTLES?

Today people can expect to live 68 years—twice as long as when George Washington was president. And if life expectancy improves as it has, statistics show humans will eventually outlast their venerable ancestor, the turtle. But . . .

How *well* you live is as important as how *long* you live. And how well you live depends largely on how well you can *afford* to live. So...

If your living depends on selling *any* product, assure a good living for yourself by insisting that product be advertised in newspapers—the medium that reaches the people you want to sell. The people who can buy.

THE DAILY REFLECTOR

East Carolina, Erskine Set For N.A.I.A. Tourney Here

Other Teams To Be Decided In Tonight's Games

Erskine College, South Carolina Little Four champions, joined East Carolina College yesterday to make two teams definitely set for berths in the National Association of Intercollegiate Athletics tournament to be held in Memorial Gym Tuesday and Wednesday of next week.

The winners of tonight's North State Conference and Little Four tournament finals will round out the four teams participating.

The winner of the district playoff here will qualify for the national event which begins in Kansas City March 9.

East Carolina and Erskine, chosen on basis of their season records, both were upset in tournament play last night.

The Pirates lost a close 68-65 contest to High Point and Erskine was edged out 88-87 by Presbyterian.

Tonight High Point plays Elon in North State tourney finals and Presbyterian faces Wofford. The winners of these respective games automatically draw berths for the N.A.I.A. district playoff here.

The Greenville Rotary Club is sponsoring the tournament for the benefit of Scout activities program.

A limited number of reserve tickets for the tournament will go on sale at Bissette's Drug Store at nine o'clock Monday morning. Tickets will be sold at the box office until seating capacity is filled.

Seton Hall Coach Is Honored By Cage Scribes

NEW YORK (UP)—John Honey Russell, an old pro who has helped put Seton Hall on the college basketball map, today was named Coach of The Year by the New York Basketball Writers Association.

A former player and coach in the pro ranks Russell earned the 1953 award in his 11th year at the South Orange, N.J. school. He directed the Pirates from 1936 through 1943, then returned in 1949 after a period of military service and coaching in the Professional Basketball Association of America.

Russell's 1939-40 team went unbeaten in 19 games and his current squad, headed by big Walt Dukes, already has established a one-season unbeaten record covering 27 games. The Pirates have three games remaining on their schedule and then will compete in the National Invitation Tournament.

Basketball Bribe Trial Set Aside

NEW YORK (UP)—The bribery trial of former professional basketball referee Sol Levy has been discontinued until March 6 at request of Defense Attorney Harry Gittelson.

Gittelson asked for the delay Friday following testimony by Maurice Podoloff, president of the National Basketball Association, who was called to the stand by Assistant District Attorney Vincent O'Connor.

Phantoms Lose 44-48 In NE Tourney Game; Play Tonight

By WAYNE BISHOP

KINSTON—Greenville's upsurging Phantoms made a gallant bid but ended up on the short end of a 48-44 score in the semifinal round of Northeastern Conference play here last night.

The Phantoms led the Yellow Jackets 19-15 at halftime but trailed 33-31 at the end of the third period. Early in the final quarter the Green Phants jumped into a 39-35 lead. Then the Yellow Jackets caught fire and forged into a 44-42 margin.

Moore Ties Up Score

Guard Edgar Moore sank a jump shot to tie up the game at 44-44 with 50 seconds remaining in the game. Yellow Jacket forward Slip Edmundson dropped a one-hander and guard Bob Vick sank two foul shots in the final seconds to wrap up the game for Roanoke Rapids.

Roanoke center Tom Topping poured in 15 points to take high scoring honors for the night. Guard Lucky Hurst hit for 11 and Edmondson scored 10.

Freshman center Hal Edwards racked up 12 points to lead the G-men scoring. Steady guard Jim Cheatham, sophomore forward Bob Howell and center Bob Starkey all sank 7 points.

The Phantoms battle the Washington Pam-Pack tonight in the consolation round and Roanoke Rapids goes against the Kinston Red Devils to determine the tournament champion.

The box:

Roanoke Rapids (48)	FG	FT	PF	TP
Smiley, f	2	1	4	5
Edmondson, f	4	2	3	10
Taylor, f	0	0	0	0
Topping, c	6	3	3	15
Hurst, g	2	7	2	11
Vick, g	2	3	3	7
Hux, g	0	0	1	0
Totals	16	16	16	48
Greenville (44)	**FG**	**FT**	**PF**	**TP**
Hardee, f	1	0	1	2
Moore, f, g	1	2	4	4
Edwards, c	4	4	4	12
Starkey, c	3	1	1	7
Cheatham, g	2	3	5	7
Sideris, g	1	3	1	5
Totals	15	14	17	44

Score by quarters:

R. Rapids	10	5	18	15—48
Greenville	9	10	12	13—44

Free throws missed: Roanoke Rapids—Smiley 1, Edmondson 1, Topping 2, Hurst 5. Greenville—Hardee 2, Moore 1, Howell 3, Edwards 2, Sideris 1.

Blue Devils Lace Carolina 83-58

By UNITED PRESS

One last berth in the Southern Conference basketball tournament is at stake tonight as tournament entries close out their regular season play.

The two games involving tournament teams are Richmond at William and Mary and West Virginia vs. Washington and Lee.

Richmond's youthful Spiders can grab a place in the tournament by beating W&M. However, if they lose they will end in a tie with George Washington for eight and the last tournament post will be decided in a playoff game Wednesday night in Raleigh.

Should Richmond and West Virginia win tonight, the pairings in the tournament's first round Thursday would pit North Carolina State against North Carolina; West Virginia against Furman; and Wake Forest and Maryland would toss a coin to play Duke and Richmond.

A coin toss for the pairings for Wake Forest and Maryland will be necessary Sunday because the Terps and Deacons ended in a tie for second and third with identical 12-3 conference marks.

N. C. State (13-3) is top-seeded and will play the No. 8 team. The toss winner for second will play No. 7 and so on.

Duke served notice last night that the Blue Devils will be tough again this time. The Dukes blasted North Carolina 83 to 58 to win the North Carolina "Big Four" championship. The score was knotted at 30-30 at halftime, but Duke found the range in the second half. Bernie Janicki paced the winners with 23 points.

Frank Selvy scored 27 points as Furman sailed to a 95-70 victory over Clemson. Selvy's mate, Neild Gordon, scored 20 as the Purple Paladins nailed down the no. 5 spot for the tournament.

N. C. State puts its feared full court press to the test tonight against a hard-running quintet from Cincinnati, one of the nation's highest-scoring teams. State defeated Cincinnati 77-72 on Jan. 3. Other games tonight include Davidson at Virginia Tech and South Carolina at The Citadel.

WEST PALM BEACH, Fla.: Joey Gambino, 130, New York, outpointed Irish Johnny O'Brien, 130, Boston, (12).

Pro Cager Paces Golfing Veterans

HOUSTON, Tex. (UP) — The $20,000 Houston Open Golf Tournament, minus a clear-cut leader after 36-holes of play, entered the three-uarters point today with a veteran professional and a former basketball player tied for the lead.

Veteran Cary Middlecoff of Memphis, Tenn. and surprising Mike Homa of Rye, N.Y. shared the lead with five-under-par 139's.

Middlecoff, who was knotted with Al Besselink of Grossingers, N.Y., after the first 18-holes of play Thursday, fired a steady par 36-36—72 Friday to go with his 67 of the first day.

But Homa, a virtual newcomer to the winter circuit, parlayed a hot putter into a three-under-par 34-35—69 to go with his 70 of the first round to tie the Memphis dentist.

Homa, who played professional basketball with Bridgeport, Conn. of the American Basketball League sank putts of 15 and 12 feet on the fourth and eighth holes to turn two-under-par. He bogeyed the 12th, but birdied No. 11 with a sparkling 20-foot putt and No. 17 with an eight-footer dropping in.

Tournament favorite Sam Snead of White Sulphur Springs, W. Va. turned in another 71 to tie with three others at two-under-par 142's on Friday.

U.S. Skiers Vs. Norway Champion

IRON MOUNTAIN, Mich. (UP)—A battle cry "Beat Riisnaes" went up today as 100 of America's top skiers poised for the North American ski jumping championships.

But John Riisnaes, Norway's 1952 national ski champion who has won seven major U. S. tournaments this year, was favored to continue his victory streak.

American skiers, including five members of the 1952 U. S. Olympic team who have lost to the 21-year old blond this year, let it be known they were out to hand him his first defeat.

Major League Briefs

EL CENTRO, Calif. (UP)—Pitcher Mike Fornieles of the Chicago White Sox was making a winter of baseball in the Cuban League pay off for him today.

The 21-year old Fornicles, obtained in an off-season trade with the Washington Senators, had such sluggers as Vern Stephens, Ferris Fain, Nellie Fox and Sherm Lollar popping up Friday during a long intra-squad batting drill.

ST. PETERSBURG, Fla. (UP)—Batters will be swinging for the "wrong" corners of the field today in the St. Louis Cardinals drill.

Manager Eddie Stanky scheduled a long session of hit-and-run batting. Right-handed hitters will aim their shots at right field and left-handers at left field.

TUCSON, Ariz. (UP)—Convinced that Ray Boone is in better physical and mental shape this year than ever before, Manager Al Lopez says he will get every chance to win the Cleveland Indians' shortstop job.

"His health is better and I've never seen him more determined," Lopez said Friday after Boone had hit a home run and made two good fielding plays as his side won an intra-squad game, 7-5.

ORLANDO, Fla. (UP) — With Eddie Yost under contract with a $1,000 raise, the Washington Senators' 1953 contractual worries were over today.

Yost agreed to terms Friday for an estimated $20,000 salary, making him the highest paid player on the team. Yost planned to leave New York by plane early today and arrive in time for the afternoon workout.

VERO BEACH, Fla. (UP)—Hustling Dick Williams served notice today that his shoulder operation was a complete success and he is going to make a strong pitch for the Brooklyn Dodgers' left field job.

Williams hit a homer and a hit-and-run single Friday to give Roy Campanella's squad a 1-0 victory over Duke Snider's.

LAKELAND, Fla. (UP) — Ted Gray, Billy Hoeft, Ray Herbert and Hal Erickson will pitch one inning each in the Detroit Tigers' first four-inning intra-squad game today.

Billy Hitchcock, veteran infielder acquired from the Philadelphia Athletics, arrived in camp Friday and was expected to sign his contract today.

BRADENTON, Fla. (UP)—Rookie Arnie Hallgren of the Boston Braves learned today that it doesn't pay to rush things too soon in spring training.

Hallgren took too much of the 80-degree sun Friday and collapsed. A cool shower helped him recover.

ST. PETERSBURG, Fla. (UP)—In the midst of all their talent, the world champion New York Yankees were without a shortstop today as spring training got down to serious business.

Regular Phil Rizzuto was a holdout. Reserve Jim Brideweser notified the Yankee management Friday that he will be late in reporting due to an attack of flu at Las Crusces, N.M. and third-stringer A. Carcy has a sore arm and will not be fit for a month.

MESA, Ariz. (UP) — Infielder Eddie Miksis of the Chicago Cubs will be allowed plenty of time to work his injured knee back into shape.

Miksis, who injured the knee last season, asked Manager Phil Cavaretta permission to take it easy for a while. However, infielder Bob Ramazzotti reported that his injured knee felt strong and he was ready to go all out in spring training drills.

Ralph Kiner Is Baffled Over His Baseball Future

By MILTON RICHMAN
United Press Sports Writer

PALM SPRINGS, Calif. (UP)—Slugger Ralph Kiner, who has agreed to salary term but received no contract yet from the Pittsburgh Pirates, admittedly was baffled today about his future with the club.

"I've told Mr. Rickey (General Manager Branch Rickey) that the terms he offered me Feb. 13 were all right with me, but I haven't received an answer from him yet," said the muscular Pirates outfielder who has won or shared the National League home run crown for the last seven seasons.

"It beats me as to what they're going to do with me," he added. "I haven't heard from them and all I can do is try and get in shape the best way I can."

The 30-year old Kiner, who had just finished a round of golf at the Thunderbird Country Club, said he was in fine physical shape from daily tours around the links and daily calisthenics.

"I don't know what his (Rickey's) plans are for me," Kiner continued, "but if I don't hear from him soon, I'm going to start working out with the Seattle club (of the Pacific Coast League), which trains here in Palm Springs."

In agreeing to terms for 1953, Kiner is understood to have submitted to a 15 per cent salary cut from the reported $90,000 he made last season. Although he shared the National League home run title with Hank Sauer of the Chicago Cubs, Kiner's batting average dropped to .244 last year.

Handsome Ralph said he originally was supposed to report to the Pirates spring training camp at Havana, Cuba, March 1, but doesn't know now whether he can make it on that date.

"If Mr. Rickey doesn't let me know something definite soon, I don't see how I can be in Havana by March 1," he said.

Asked if he thought he'd be traded, Kiner shrugged. "I don't know." There have been varied reports that the Cincinnati Reds, Boston Braves, Brooklyn Dodgers and Philadelphia Phillies are interested in acquiring him.

Whether or not he is traded, Kiner is confident he'll have a good year in 1953.

"I think a ball player reaches his prime between the ages of 27 and 33," Kiner declared. "I'm right between those ages and I don't see why I shouldn't have a good year.

"I certainly think that I'll hit more home runs than I did last year. I feel fine and I'm anxious to get started."

Babe Zaharias Ties Golf Mark

SARASOTA, Fla. (UP)—Buoyed by a record-equalling score on opening day, long-hitting Babe Zaharias hopefully carried a two-stroke lead into the second round of the Sarastoa Women's Open Golf Tournament today.

The mighty Babe, who now plays out of Tampa, turned in a 71 in Friday's opening round to match the women's course record at the Sarasota Country Club. She fired five birdies on the front nine for a 34 and carded a 37 on the way home.

Holding down second place in the 54-hole tournament was Betsy Rawls, a young Texan playing out of Spartanburg, S.C., who opened with a 73.

High Point Upset Pirates In Close Semi-Final Game

Recreation Teams End Season; Hold Tourney

Friday afternoon the regular season closed for the Training School boys' league with three games being played.

In the first game the Blue Devils upset the league leading Warhawks 16-13. Steve Nobles was high for the winners with 5 points while Peanut Nunn led the losers with 6.

In the second game the Globetrotters failed to score in the first two quarters but they put on a last half splurge to tie the game 11-11 and won 12-11 in overtime.

Dick Evans sparked the winners with 9 points while Walker Allen and Carl Bestedt led the losers with 3 each.

In the third game the Wolfpack trampled a helpless Cougar five 40-12 with Bobby Edwards setting a new individual scoring record with 28 points. The losers were led by Connie Sumerell with 8 points.

On Tuesday afternoon at 3:30 the second place Wildcats will meet the fifth place Wildcats and at 4:10 the Wolfpack and Blue Devils will meet.

At 4:40 the Warhawks and Cougars meet and at 5:10 the winners of the first two games meet.

On Wednesday afternoon at 3:30 the White Devils and Blue Angels will meet and at 4:10 the winner of the Wolfpack-Cougar game will meet the winner of the last game on Tuesday afternoon. The winners here will compete with the Armory league for the city championship.

Warhawks (13)	(16) Blue Devils
F—Taft	3 Fleming
F—Nunn 6	2 Jorgensen
C—Galloway	5 Nobles
G—Harrington 2	2 Hathaway
G—Cox	4 May

Substitutes: Warhawks—Jenkins, Proctor, Bullock 5. Blue Devils—Duff.

Globetrotters (12	(11) Wildcats
F—Garner 2	3 Allen
F—Evans 9	2 Berry
C—Rogers 1	Bilbro
G—Ward	1 Arthur
G—Bryan	3 Bestedt

Substitutes: Globetrotters—White and Ricks. Wildcats—Steinbeck 2.

Wolfpack (40)	(12) Cougars
F—Edwards 28	3 Wilkerson
F—Smith 6	Cummings
C—Conway 2	8 Sumerell
G—Perkins 2	Jorgensen
G—Fields	1 Smiley

Substitutes: Wolfpack — Barbre and James 2.

Final Standings

	W	L
Warhawks	13	5
Globetrotters	11	7
Wolfpack	10	8
Blue Devils	10	8
Wildcats	7	11
Cougars	3	15

Scoring leaders:

Bobby Edwards 168, Dick Evans 136, Peanut Nunn 125, Howard Garner 118, Lanny Berry 105.

Redskins (12)	(6) Red Devils
F—Allen 1	Stancill
F—Oakley 3	1 Andrews
C—Thompson 4	Whitfield
G—O'Neal 2	Johnson
G—Hudson 2	5 Roebuck

Substitute: Red Devils—Jackson.

Giants (18)	(25) Hotshots
F—Nobles 6	4 Pollard
F—Cannon 5	Conway
C—Oakley 5	9 Stoneham
G—Bryant	Saleed
G—O'Neal 2	4 Crawford

Substitutes: Hotshots—Maye ano Staten 8.

Basketball Scores

East

Seton Hall 83 Baldwin-Wallace 75
Arnold 92 Kings Point 91
Marshall 77 Ohio U. 75
New Britain STC 70 New Haven 52
Ald-Broaddus 88 Fairmont St. 69
California (Pa.) 58 Gannon 57
Queens Col. 73 Montclair Tchrs 64
Phila Textile 75 Glassboro STC 73
Mor. Harvey 77 W.Va. Wesleyan 61

South

Furman 95 Clemson 70
Memphis St. 118 Chattanooga 85
Duke 83 North Carolina 58
Georgetown (D.C.) 110 Virginia 95
Presbyterian 88 Erskine 87
Elon 80 Western Carolina 65
LSU 82 Mississippi State 47
N.Wsn. Louisiana 72 Centenary 64
Morgan State 82 Howard U. 66
Kings Col. 70 Carson Newman 55
Florida State 87 Mercer 77
High Point 68 Eastern Carolina 65
Rand. Macon 68 Catholic U. 51
Lynchburg 85 Emory & Henry 75

Midwest

Wichita 78 Creighton 70
Washington (Mo.) 91 Wayne U. 48
Ill. Tech 90 Chicago Br. (Ill.) 67
Tulsa 69 Detroit 58
Omaha 82 Morningside 71
N. Dakota St. 65 N. Dakota 56
Concordia (Ill.) 86 Chicago U. 62
Rio Grande 111 Cincinnati Bible 86

Southwest

Texas Col. 73 Butler Col. 66
Tex. Wesleyan 75 E. Tex. Bapt. 60

West

Idaho 64 Washington 61
Wyoming 63 Brigham Young 59
Montana State 66 Montana 50
Colorado A&M 67 Utah 54
Utah State 85 Gonzaga 64
Puget Sound 79 Brit. Columbia 55
California 82 Stanford 62
Oregon State 75 Oregon 74
Nevada 61 Sacramento 48
USC 66 UCLA 65
Seattle 101 Portland 86
St. Mary's 53 Col. of Pacific 62
Los Angeles St. 69 Santa Barb. 63

Ohio Valley Tourney

Esn. Ky. 52 Murray Ky. 43
Wsn. Ky. 76 Morehead Ky. 65

NEW YORK: Pa. Marcune, 129 3-4, Brooklyn, N.Y., outpointed Lauro Salas, 130, Monterrey, Mexico, 10).

Pirates Succumb Before Rally In Closing Minutes

WINSTON-SALEM — The Jinx, aided and abetted by a determined High Point team, caught up with East Carolina's Pirates last night in the semi-final round of the North State Conference Tournament here.

High Point, a two-time loser to the Pirates during the regular season, caught up with East Carolina in the closing minutes to win 68-65. The Panthers will meet Elon tonight for the tournament title.

High Point led most of the way in the ball game but it took a set shot by little 5 ft. 7 in. Kent Mosely to clinch the deal. Mosely sank the shot from behind the free throw circle with a minute and 20 seconds remaining.

The shot put High Point ahead 64-62, then a procession of free shots kept High Point ahead the last remaining seconds.

Pirates Gain Lead

Straining at the leash all the way the Pirates finally caught up with the pacing Panthers late in the third quarter 45-45. A basket for basket battle ensued from this point until Bobby Hodges went on a scoring rampage to give the Pirates a 62-56 advantage midway the final period.

Refusing to succumb the Panthers charged back to once again knot the count at 62-all. With the red faced score board rapidly ticking away precious seconds, Mosely calmly dunked the game deciding goal. Conrad West preserved the Panther edge with free throwing accuracy.

The Pirates successfully halted High Point's "big boy" Howard Alexander—guarded by Hodges—but tall, lithe Harold Sykes ran rampant for 22 points to take high scoring honors.

Hodges topped the Pirates scoring column with 20 points. Sonny Russell and Charlie Huffman contributed 14 each.

High Point meets Elon tonight for the North State Tournament championship.

High Point	FG	FT	PF	TP
Sykes, f	9	4	5	22
West, f	0	2	0	2
Hicks, f	2	1	2	5
Lisk, f	2	4	0	8
Alexander, c	1	0	5	2
Popp, c	2	0	5	4
Simpson, c	1	0	3	2
Davidson, g	3	3	3	9
Moseley, g	5	4	3	14
Totals	25	18	26	68
ECC	**FG**	**FT**	**PF**	**TP**
Russell, f	4	6	2	14
Carr, f	1	0	0	2
Jones, f	2	0	0	4
Huffman, f	6	2	2	14
Hodges, c	4	12	5	20
Heith, g	1	0	4	2
Thomas, g	2	5	4	9
Totals	20	25	17	65

Score by periods:

High Point	18	15	14	21—68
ECC	13	14	18	20—65

Free throws missed: Sykes, Lisk, Moseley 2, Davidson, West, Russell 4, Jones 2, Hodges 10.

ANNOUNCEMENT

We Are Pleased To Announce

HOWARD E. SUMRELL

. . . former owner and manager of the Varsity Shell Service Station, is now associated with us as new car sales manager. Mr. Sumrell invites his many friends to visit him. He will be happy to have you come out for demonstration of the 1953 Dodge and Plymouth. Contact Mr. Sumrell at . . .

BRIGHT LEAF MOTORS

YOUR DODGE AND PLYMOUTH DEALER

1600 N. Greene St.—Phone 2314 (Night Res. 2373)

Famous Name Wallboard, per sq. ft.,

Floor Moulding, per linear ft.

Millwork and Builder's Hardware

Come in with dimensions of your available space, and we will make practical suggestions, help you work out specification on necessary materials—all without obligation on your part.

Transform That IDLE ATTIC

Space Into An Attractive Rumpus Room, Den or Extra Bedroom.

You'll be amazed at how little it costs when YOU DO IT YOURSELF. We have everything you need. Let's talk it over.

The NORTH SIDE LUMBER CO. INC.

GREENVILLE, N.C. • • • Phone GREENVILLE 3743

As Welcome As Spring Time

Genuine

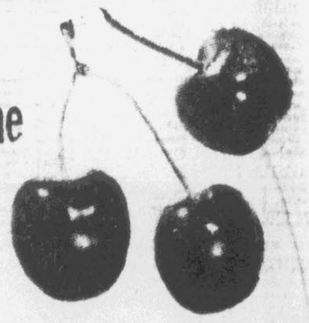

Whitehouse CHERRY ICE CREAM

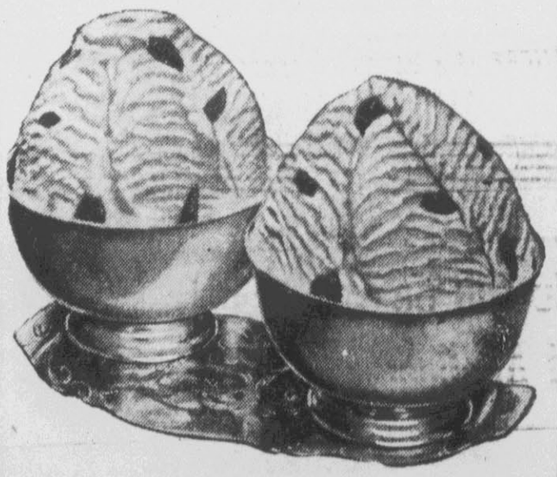

This month's "nation's favorite"

Whitehouse Cherry is a delicious blend of Vanilla ice cream. Packed with luscious, red tree-ripened cherries. Sure to delight the appetite of the entire family. It's a real "drooler," enjoyed by all, serve it today.

Carolina Dairy Products Inc.

Phone 3121

THE CREAM OF QUALITY BRANDS

APPLIANCES YOU KNOW ABOUT

THE GREATEST KELVINATOR BUY EVER OFFERED !

$85.00 OVER BLUE BOOK PRICE OR $85.00 CASH DISCOUNT.

NO DOWN PAYMENT–UP TO 36 MONTHS TO PAY.
THIS OFFER STARTS —

MONDAY MORNING, MARCH 2ND
LASTING UNTIL SATURDAY, MARCH 14TH

Get the Greatest Value of the Year in this Huge New

KELVINATOR!

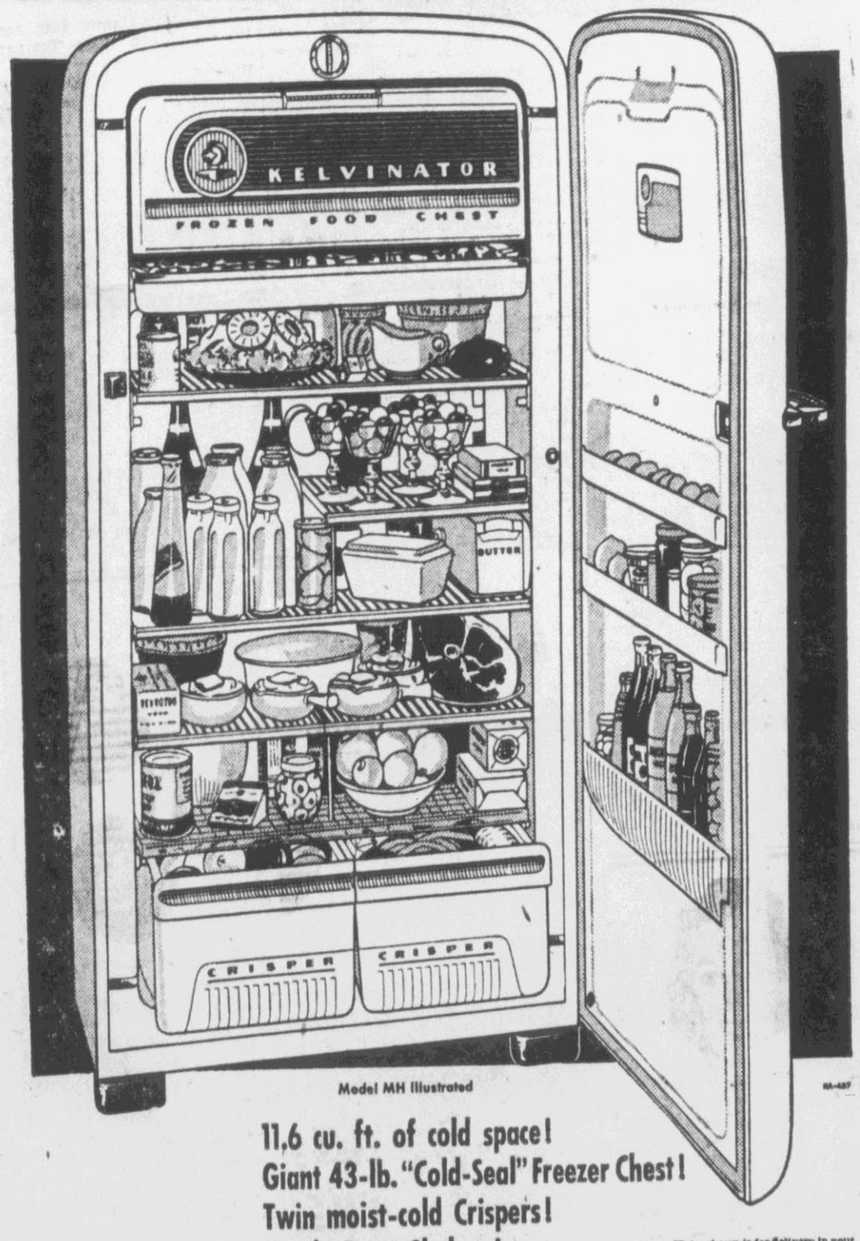

Model MH Illustrated

11.6 cu. ft. of cold space!
Giant 43-lb. "Cold-Seal" Freezer Chest!
Twin moist-cold Crispers!
Handy Door Shelves!
Portable Butter Chest accessory!

*Price shown is for delivery in your kitchen with Five-Year Protection Plan. State and local taxes extra. Price and specifications subject to change without notice.

THERE IS A BETTER REFRIGERATOR . . . IT'S **Kelvinator**

WE'LL GIVE YOU TOP DOLLAR ON A TRADE-IN NOW!

THE HONEST SERVICE YOU EXPECT

NOW EVEN BETTER THAN BEFORE!

THE 53-BENDIX-T. V.

SEE IT NOW ON DISPLAY

17-INCH SCREENS TO 27-INCH

The Most Up-To-Date T.V. Service Dept. In Eastern Carolina

"We Definitely Service What We Sell."
Why Buy Where They Don't? See Us Tomorrow!

SEE

The Most Wonderful WASHING MACHINE Ever Offered The American Public Now On Display For Your Personal Inspection At Our Store

NEW! from KELVINATOR!

An Automatic Washer that gets clothes *REALLY CLEAN!*

Come in and see for yourself amazing "SHAMPOO WASHING" like Gentle Hand Laundering!

• Here is an automatic washer that gets the dirtiest of work clothes and children's play clothes *really* clean. Yet the washing is so gentle that you can safely trust the filmiest undergarments to its care.

The new Kelvinator has a special . . . and different . . . washing action. Washing starts in rich creamy suds with the tub only half full of water. This produces a "shampooing" action that really loosens dirt in even the grimiest of clothes. Then, as water slowly continues to fill the tub, the fabrics are flexed up and down and around by the "X-Centric" Agitator and gently rubbed and squeezed by large soft pliable rubber fins giving a washing action similar to the gentle rubbing and squeezing of hand washing.

Shampoo Washing...

In the new Kelvinator Automatic Washer, washing action begins with only a half a tub of water and the full amount of soap or detergent. Thus your fabrics are shampooed as the tub slowly fills with water. Stubborn dirt and grime is loosened to be washed away, leaving clothes *really* clean.

Overflow Rinsing...

In the new Kelvinator Automatic Washer, soap scum is rinsed away by adding water which overflows the inner tub, taking the soap scum with it. A splashing rinse follows to splash out any remaining traces of dirt and soap. This is the most efficient rinsing action known.

X-Centric Action...

In the Kelvinator, the agitator moves in an off-center circle flexing the clothes from the bottom upward and down again. Soft pliable rubber fins gently rub and squeeze them to loosen the dirt as in hand washing. So gentle is this action that your daintiest undergarments wash safely.

MAKE "WASHDAY" A Holiday WITH —

Kelvinator

and join the Kelvinator Parade to Better Living!

We Will Be Delighted To Show You Through Our Entire Stock Of Appliances!

YOU WON'T BELIEVE WHAT YOU HEAR ABOUT IT.
YOU MUST SEE IT . .

Appliance Sales & Sporting Goods Corporation

509 Evans St — Installation and Service On All We Sell — Telephone 4260

ASSOCIATED PRESS NEWS IN PICTURES

DEATH ROARS BY — Train carrying Welsh rugby fans from Edinburgh roars by auto on tracks at Crawford, England. Car plunged down embankment and was abandoned by passengers.

FOOT DUEL — It's a matter of whose foot got to the ball first as Chelsea's Armstrong, left, and Birmingham City's Warhurst battle for position in a cup match at Chelsea, England.

ADDING SPICE TO SPORT — Austrian star Christian Pravda is ten feet above snow in somersault as he demonstrates ski tricks to Sun Valley, Idaho, Ski School class.

NAVAL LEADER — Vice Admiral Laurance T. DuBose is new Commander of Eastern Sea Frontier, Atlantic Reserve Fleet and the Western Atlantic Sub-Area under NATO.

'HERE'S LOOKING AT YOU' — Peepholes for eyes, outlined in black grosgrain, mark pink linen beach hat worn with white pique trouser and jacket ensemble at Paris show.

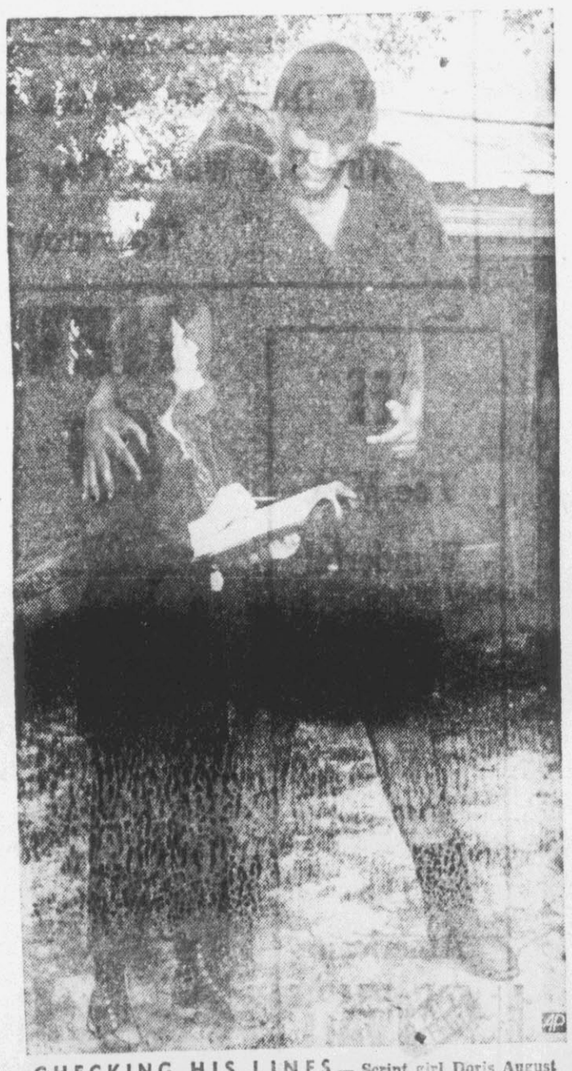

CHECKING HIS LINES — Script girl Doris August briefs eight-foot six-inch Max Palmer, a Clarksdale, Miss., farm boy, making his first film, on set of "Killer Ape." He weighs 450 pounds, wears size 64 suit, has 22-inch neck and 49-inch waist.

AFTER THE BATTLE — Mrs. John Chambers of Baltimore holds an eleven-pound, 3-ounce bonefish, largest caught in Bermuda waters this season, after 40-minute fight.

COLD WAR CHIEF —C. D. Jackson, New York publisher and wartime psychological war expert, is President Eisenhower's special assistant in charge of cold war planning.

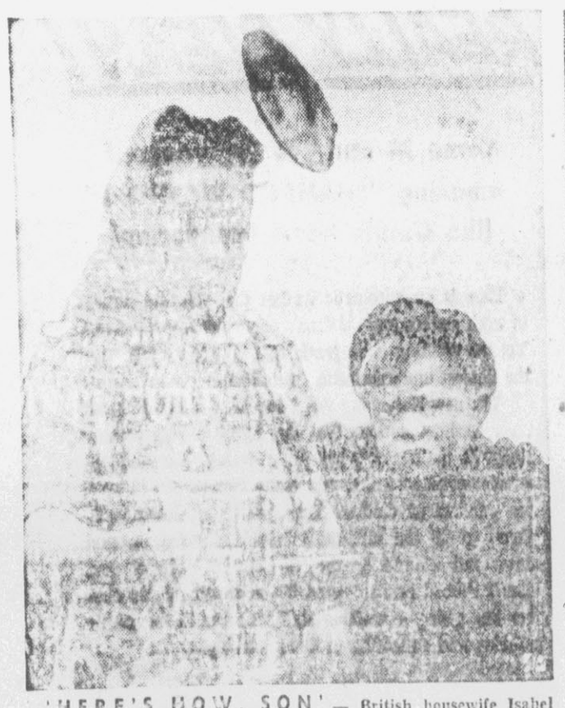

'HERE'S HOW, SON' — British housewife Isabel Dix demonstrates technique for son, Thomas, 3, after winning tradition[illegible] rove Tuesday flapjack-flipping run at Olney, England.

WIRED TOGETHER — Big Boy, a Chihuahua owned by Mrs. Cordella Butler, Oklahoma City, Okla., wears metal brace as large as its head on broken jaw after auto accident.

TURBAN IN PARIS — Spring hat shown in Paris is modeled after a Sultan's turban and features red, white and black plaid shantung in concertina pleats.

HAIRY HOBBY — Eugen Ochs, a Frankfurt, Germany, barber, works on portrait he developed with hair he has clipped from customers. Clippings are dyed and then pasted on a sketch.

REVIVING AN OLD SPORT — Sunset, right, skids to victory over Tumble Weed as harness horses race on ice near Wauconda, Ill., in revival of winter sport of yesteryear.

NED AND HIS PARTNER — Ned Day, former world match bowling champion, kisses the ball with which he rolled successive 300 games in practice at Milwaukee. The pair of perfect games was his second in 3 weeks, a record, experts claim.

ANNULLING NATURE'S DAMAGE — British frigate Berkeley Castle, capsized in drydock at Sheerness, England, by recent gales, rises slowly as drydock gates are opened.

Want Ads Sell Unwanteds

Read--Use Daily Reflector Want Ads

YOUR AD ON THIS PAGE IS PLACED IN THE HANDS OF 25,000 REFLECTOR READERS DAILY

Want Ads Are Fast, Economical

Daily Reflector

WANT AD

Information

Your Want Ad Telephone Number In Greenville Is 5717

RATES

($1 Minimum charge for 25 words or less for first insertion)

2 Insertions $1.75
3 Insertions $2.25
6 Insertions $3.75
One Month $14.00

DISPLAY WANT ADS

$1.25 per column inch per insertion.

1 Week $6.75
1 Month $23.00

(Above rates for more than one insertion apply to ads running on consecutive days)

DEADLINES

No new ads, kills or corrections accepted after 3 p. m the day before publication

ERRORS — OMISSIONS

The Daily Reflector will be responsible only for the first incorrect or omitted insertion of any advertisement in these columns, and then, only to the extent of a make-good insertion. Errors which do not lessen the value of the advertisement will not be corrected by a make-good insertion. The publisher reserves the right to revise or reject any copy.

SAVE MONEY

Order your ad to run six times, the cost is less per day. When you get desired results call 5717 and stop the ad. You pay for only the number of days your ad actually appeared.

1—Special Notices

East Carolina Roofing Company
Jobs Applied and Financed
CLAUDE B. WEST, Mgr.
Office — Proctor Hotel
Office Phone 3151
Residence Phone 5322

PEST CONTROL SERVICES — Rats, mice, roaches. For homes, offices, commercial buildings, estimates free. Ivey Coward Exterminating Company, 108 N. Holly Street. Phone 3996. Sat-Mon-tf

ANYONE INTERESTED IN A 1953 License Manual?—Contact A. J. Garris, Blackwood's Store, or phone 4307. The book will be of use to all dealers and makes a good mailing list. 25-4t

BUYING? SELLING? SERVICES offered? Services wanted?—No matter what the problem, let the Want Ads go to work to solve it for you! More people read and use the Classified ads than any other advertising medium! It's the community's largest and most complete show-case of day-by-day needs and services. Look it over carefully; you'll find values galore. Phone 5717 today and place your ad. 27-12t

CLIFF SAYS . . .
See our spring prices on lawn hose, lawn mowers and tools.
C. H. EDWARDS HARDWARE HOUSE
DIAL 2418
24-5ts

ANN ROGERSON'S BEAUTY SHOP announces specials on all permanents from March 1st thru Easter: $15.00 cold waves for $10.00; $10.00 cold waves for $7.50; $7.50 cold waves for $5.00; shampoo and sets $1.00. Call 3784 for day or night appointments. Mrs. Marianna Briley, operator. 24-5t

Join The Christmas Savings Today
First Federal Savings & Loan Association
4-22t

NOTICE!
Now is the time to fix your yards. I have new equipment and am prepared to haul in dirt, break, grade and seed your lawns. Also to disk and break your farmland and pull off ditch banks. I am still hauling builders sand.
J. W. Miller
Farmville, N. C.
Phone 3038

1—Special Notices

IF YOU NEED ANY UPHOLSTERING work done or slip covers made, contact Mrs. W. B. Evans, phone 3674-5. I will call for and deliver. 27-12t

TYNDALL'S REPAIR SHOP IS now ready to take orders for your portable outdoor toilets with concrete floor. Call for free estimates. Phone 601 Fountain. Jan 27-1 mo

5—Help Wanted

MALE ACCOUNTANT WANTED for the position of office manager for manufacturing concern. Must be experienced. Apply P. O. Box 683, Kinston, N. C. 24-6t

WANTED—SECRETARY, EXPERIENCED, to President and Vice-President of local corporation. Position open at once. Send resume to "Secretary," P. O. Box 408, Greenville, N. C. 21-6t

EVERYBODY READS THE WANT-Ads—including the very man you may need in your organization. It's the best, fastest, cheapest way to get your message to him. Use our 'Help Wanted' ads for all your employment needs. Call our Ad-Taker now! 5717, The Daily Reflector. Feb. 24-tf

TAXI DRIVERS
Age 25 to 45. Average $45.00 to $60.00 weekly. Experience not necessary. Apply in person Yellow Cab Company Garage, Highway 24, Jacksonville, North Carolina. 27-6t

10—For Rent

FOR RENT—SIX ROOM HOUSE with automatic oil heat. Basement. E. 10th Street. J. J. Gilbert. 28-1t

7 ROOM HOUSE ON RIDGEWAY Street for rent—See Mrs. Julia Stocks, Route 1, Greenville, or phone 3622-6. 28-1t

FOR RENT—7 ROOM HOUSE Excellent condition. Apply Carolina Grill. No phone calls. 27-3t

FOR RENT—2 ROOM FURNISHED apartment. Apply at 506 E. 8th Street. 27-2t

DESIRABLE BEDROOM FOR rent with connecting bath, hot water. Located at 401 Jarvis St. Two commercial girls or couple. Phone 4854. Feb 27-tf

FOR RENT—3 ROOM APARTment with half bath, unfurnished. Call 4085, Mrs. J. W. Evans, 313 E. 14th St. 26-6t

FOR RENT—SIX ROOM APARTment, two baths and hot water. 111 E. 10th Street. Also a 9 room home 3½ miles west of Ayden near Rountree. Call P. H. Cannon, 4715. 23-6t

14—For Sale

LEAVE NO SOIL AT ALL—CLEAN your carpet wall to wall with Fina Foam. Belk-Tyler's, 3rd floor. 23-6t

CHINCHILLAS—SOUTH AMERIcan, registered; big profit, easy to raise. Special price. Dixon's Chinchilla Ranch, Box 592, Roxboro, N.C. 26-3t

BABY CHICKS — START NOW Remember, one fall egg is worth three spring eggs in profit. Drum's Hatchery, West End Circle, Greenville, N. C. Jan. 23-1 mo

SADLER FLOWER SHOP
Winterville, N. C.
Phone 3705
Landscaping, shrubbery, holly, pyracanthas, camellias, rosebushes, azaleas, pecan, shade trees, pansies, candytuft, feverfew, hollyhock, English, shasta daisies, stock, digitalis Feb. 4-1 mo

BUILD WITH BRICK — FOR beauty and economy, common brick $30.00, scratch face brick $33.00 per thousand delivered Eastern Brick & Tile Co. Inc. Dial 3633 6 5-23 tf

GET SALT "FREE" BREAD FRESH daily at People's Bakery, 815 Dickinson Ave. Jan. 29-tf

INSTALL PERMA-STONE ON OLD new homes, buildings, for beauty, permanence, strength, economy If interested, terms can be arranged No down payment. Easy monthly payments Pitt Perma-Stone Company, 500 N. Greene Street. Phones 3108-3952, Greenville, N. C. Jan. 28-1 mo.

FOR TOP SOIL, FIELD DIRT, rock and sand delivered, contact Mr. Bernice Braxton, phone 3676, Ayden, N. C. Jan. 23-1 mo

PIANOS
Bodkin's Piano Store, 722 Dickinson Ave, Phone 5110. It's the place to buy new and rebuilt guaranteed pianos from $100. Tuning, reconditioning, refinishing, restyling, and rentals $5 per month.

FOR SALE—THE ONE AND ONLY home roll-up aluminum awning Your choice color; also insulation weatherstripping and siding. Terms Phone 2235 C L. Lupton Co Your comfort is our business. 8-1 tf

FOR SALE—ANTIQUE FURNIture, glass and china. Wide assortment. 806 W. 4th St. Phone 2757. Feb. 28 Mar. 2, 5

FOR SALE—ONE GAS WATER heater, with tank. Practically new. Price $30. Complete. Call 4014 after 6 p.m. tonight. 28-1t

PRESERVE AND PROTECT LINOleum floors with plastic type Glaxo. Lasts months, ends waxing. Belk-Tyler's, 3rd floor. 26-3t

RED, WHITE AND BLUE GRAPE collection, consisting of two each Red Lutie, White Niagara and Blue Concord, total six 2-year grape vines Offer No. 2-15, $3.15, postpaid. Free copy 56-page Planting Guide in color, offering fruit trees, nut trees, berry plants grape vines and ornamental plant material. Salespeople wanted. Waynesboro Nurseries, Waynesboro, Va. Feb. 5-17-28

17—Homes For Sale

FOR SALE—6 ROOM HOUSE LOcated on East 3rd Street Ext. Large lot, garage. Only $7750 Liberal financing. C. Frank Dail, Tadlock Agency. Phone 2397 or 5660. 26-5t

FOR SALE—FOUR BEDROOM house across street from West Greenville School. Ideal for family with small children. Call 5877 if interested. Feb. 27-tf

BUY WITH CONFIDENCE — OWN WITH PRIDE — WHEN PURCHASED THROUGH
Corey Realty Company
"Clean Deals in Dirt"
105 W. 4th St. Phone 5755
We invite you to inspect:—
(1) 6 room, 1 story new brick dwelling, in College View, 3 bedrooms, tiled bath, also ½ bath. Oil fired, hot air heat. Corner lot. A real home, only $19,500.
(2) 6 room frame bungalow, large lot in fast growing Southeast Section. Hot air heat, 2 baths, extra large rooms. Built for owner's home. Now offered for $17,500.
(3) 6 room frame dwelling, permanent stairs to extension second floor and extra bedrooms area, hot air heating, like new. Near college and schools. A real buy at $14,000.
(4) 6 rooms and breakfast, utility area, frame bungalow, ready for occupancy in 15 days. Buy now and choose your own floor covering pattern in bath and kitchen. Hot air heat. Located in growing section of city, where values will increase. $12,500.
(5) A real bargain—2 bedroom frame bungalow near grade school, large corner lot, paved streets, shade trees. Reasonable cash payment, balance about $50.00 per month including taxes and insurance. Total price $7,950.
(6) 2 nice building lots in College View—$3,300.
After Office Hours, Call Billy Corey, 4644.

22—Farm Supplies

BARGAINS IN USED TRACTORS
1—John Deere B
1—Farmall F-12
2—Allis Chalmers B's with Equipment
2—Allis Chalmers C's Cultivator and Planters
2—Allis Chalmers WC
1—Farmall M
1—Super A with Equipment.
Hendrix-Barnhill Equipment Co.
Dickinson Ave.
Phone 4122
Feb 21-tf

ATTENTION FARMERS
Ford Tractors New and Used Models 8N and 9N.
Also used implements.
Also Ford Golden Jubilee Model, Available for Immediate delivery. Priced Right—Liberal Terms.
FLANAGAN Buggy Co.
PHONE 3723
19-9ts

FOR NEMATODE CONTROL USE Dowfume W-85. Get your supplies from A. D. Manning, Grimesland Telephone 3634-7. Feb. 19-tf

52—Autos, Trucks

SELECT
USED CARS
TODAY'S SPECIALS

1941 Ford, real clean, $95 down.

1947 Plymouth Deluxe, Radio, Heater, new seat covers. $195 down.

1948 Kaiser, 4 door Sedan, locally owned, radio, heater, all the extras. $185 down.

1950 Nash Ambassador, 4 door Sedan, Hydromatic drive, Radio, Weather Air Conditioning. See it and you'll buy it at $295 down.

1950 Nash Ambassador, 4 door Sedan, Radio, Heater, twin beds, Overdrive, One Local owner. 34,000 actual miles. A Steal At $1395, Full Price.

And a large selection of others. Priced to sell Now.

See Simon Moye, Jr.
—AT—
Greenville Equipment Co.
Home Of
Nash
2022 Dickinson Ave.
Phone 3715 or 4218
Liberal Trade-in Allowance
These Cars Can Be Financed
28-2t

26—Business Opportunities

Lifetime Income Opportunity
can be yours by investing your spare time. If you have ability to supervise stores in your community, we have a valuable franchise available at no cost. Our industry is the fastest growing branch in the dairy field. We manufacture the lowest price automatic soft ice cream and frozen custard machine on the market. Store owners can now get into this field with an initial investment of about $200. Each store you supervise will produce between $200 and $500 yearly for you for life. Profits begin immediately. Earnings within one year should exceed $7,500, after which you can devote full time and expand installations. Prospective earnings $25,000 yearly. Reply by letter only. Swirly Mfg. Co. 2518 W. Montrose. Dept. 119, Chicago 18, Ill. 28-1t

35—Expert Services

FURNITURE UPHOLSTERED AND repaired. We carry a complete line of samples to choose from Call for deliveries Free estimates Work guaranteed to satisfy. Brill's Upholstery Shop, Falkland, N. C. Phone 3617-9. Dec. 1-tf

FREE ESTIMATES ON YOUR fall and winter interior and exterior painting. Select your wallpaper from our new deluxe books Globe Hardware Company, 5th & Washington Sts. Phone 3232 Oct 20-tf

HAVE YOUR FLOOR SANDING and finishing done by old and reliable experts. Call 5714. R. F. Conway. 28-6t

WATCH AND JEWELRY REPAIRing. Finest workmanship, prompt service. Lautares Bros. Jewelers, 414 Evans Street. 24-7t

TELEVISION
And
RADIO SERVICE
Expert Repairs - All Makes
20 Years Experience
204 E. 5th St. Phone 5533
William Radio & TV Co.
Feb 12-1mo

IF YOU WANT TO KEEP YOUR customers coming to your store, you've got to keep your store coming to your customers! Let us help you plan a complete advertising program for your business. Call 5717 or come to The Daily Reflector office and place your classified ad today Feb 24-tf

ATTENTION!
Let Us Beautify Your Lawn
Free landscaping advice given before March 1st. Also get your candytuft plants before supply is exhausted. For more information contact Mrs. Ina Whichard, two miles from Greenville on Bethel Highway, representative for Waynesboro Nurseries, Waynesboro, Va. Phone 3602-7 21-6t

LET OUR EXPERTS SERVICE your car for spring. Drive in today Carr Allen's Texaco Station, in front of Court House. 24-6t

45—Wanted

PASSENGER WANTED—GOING to California by direct southern route. Leaving March 15th. Contact Lt. Bill Reams of Winterville, N.C. 27-4t

52—Autos, Trucks

CHECK THESE USED CAR VALUES
—AT—
Bright Leaf Motors

1952 Dodge Meadowbrook 4 door Sedan. Heater and gyromatic. 11,00 actual miles.

1951 Ford, 4 door, extra clean.

1951 Plymouth, 2 door, extra clean, low mileage.

1950 Ford, extra clean, very low mileage.

1949 Plymouth convertible, new top, new paint.

1949 Chevrolet convertible, extra clean.

1948 Plymouth.

1947 Dodge, 4 door, like new, fully equipped.

1946 DeSoto, very clean.

We have several other Excellent Buys in Used Cars.

Contact anyone of the following salesmen:
Tracy Jordan
Howard Sumrell
Carey Joyner
Buck Johnson

BRIGHT LEAF MOTORS
Your Dodge and Plymouth Dealer
1600 N. Greene Street
Day Dial 2314
Night Dial 2692
26-3t

45—Wanted

WANTED — PULPWOOD SAWtimber, saw-logs, pine and cypress lumber, and woodsland. Phone 3024, Greenville. Feb. 28-1 mo.

52—Autos, Trucks

1951 FORD V8 fordor custom sedan—A dark blue with matching interior. Plastic covers, radio and heater. Sold and serviced in our shop since new this nice car has only 14,000 miles. See it at Flanagan's and talk to the previous owner. 28-2t

BABY SITTER—IF YOU BABY your car, you'll want to sit in on our service. Rick's Service Center, 9th & Evans St. and 3rd & Cotanche St., Greenville, N. C. 23-6t

1951 FORD CUSTOM six tudor sedan—Has radio and heater, newly refinished. An excellent buy at Flanagan's for $1250. 28-2t

52—Autos, Trucks

FOR SALE—NEW 1953 PLYMOUTH 4 door Cambridge. Only 150 miles. Call 3521, Ayden. 26-7t

1950 CHEVROLET fordor sedan — $1195. An exceptionally clean car with 16,000 miles. Immaculate interior. Pay $395 or your old car down and take 24 months to pay at Flanagan's. 28-2t

FOR SALE—1949 MERCURY CONvertible. Has radio, heater and overdrive. Call 2014. 26-3t

1938 PLYMOUTH tudor sedan with new license. Good gas heater. Drive this one away from Flanagan's for $75 full price. COD on this one. 28-2t

FOR SALE—1942 PLYMOUTH IN good condition. Contact A. J. Garris, Blackwood's Store, or phone 4307. 25-4t

In 1952, the average American consumed 161 pounds of meat — 69 of them pork and 60 of them beef.

52—Autos, Trucks

PUBLIC NOTICES

NORTH CAROLINA
PITT COUNTY
Take notice that, in accordance with Section 115-86 of the General Statutes of North Carolina, the Board of Education of Pitt County, having decided that the school property described herein has become unnecessary for public school purposes, will sell at public auction for CASH to the highest bidder at the Courthouse door in Greenville, Pitt County, North Carolina at twelve o'clock noon on April 4, 1953 the following described property, to-wit:
"Located in 'Central Pactolus,' and shown on map of 'Central and Depot Pactolus,' as recorded in the office of the Register of Deeds of Pitt County, as Lots Nos. 4, 5, 6, and 7 in Block 4, beginning at the eastern corner of Lots Nos. 3 and 4; it being a point on the western side of Mill Street 120 feet south of First Street, and running thence South 47-30 West 140 feet with the line of Lot No. 3 to the alley; thence with the alley South 42-30 East 250 feet to the outer line of 'Central Pactolus'; thence with said outer line northwardly 170 feet to Mill Street; thence with Mill Street North 42-30 West 160 feet to the beginning. Also Lots Nos. 4 and 5 in Block 3, as shown on said map of 'Central and Depot Pactolus'; beginning on the eastern side of Mill Street 120 feet south of First Street, it being the western corner between Lots Nos. 3 and 4, and running thence with the line of Lot No. 3, North 47-30 East about 80 feet to a ditch; the boundary line between 'Central and Depot Pactolus'; thence with said line South 38-15 East 80 feet to a point on the outer boundary of 'Depot and Central Pactolus'; it being the southwest corner of Lot No. 2 in Block 8 of 'Depot Pactolus', and running thence southwardly with the outer line of 'Central Pactolus' about 100 feet to Mill Street; thence with Mill Street about 130 feet to the beginning, and being the identical property conveyed by R. R. Fleming to the Pitt County Board of Education by deed dated September 4, 1919, and recorded in Book C-25, at page 634 in the office of the Register of Deeds of Pitt County."
This the 25th day of February, 1953.
JOSEPH S. MOYE, Chairman
Pitt Co. Board of Education
W. W. Speight, Pitt Co. Atty.
Feb. 28 Mar. 7-14-21

PUBLIC NOTICES

PARTY POSTPONED

GLASTONBURY, Conn. (UP) — Dressed to attend a dinner celebrating the 25th anniversary of their department, firemen instead had to fight a $20,000 blaze. Seven were injured.

RUSTY RILEY

BLONDIE

OZARK IKE

THE PHANTOM

POGO

FLASH GORDON

CAPT. JOHNNY FALCON

Crossword Puzzle

ACROSS
1. Look after
5. Rail bird
9. Young bear
12. Medicinal plant
13. Black bird
14. Greek letter
15. Gaelic spirit
17. Church official
19. Eternity
20. Largest continent
21. Cleverest
25. Blunders
28. Bill of fare
29. Midday
31. Type measure
32. Wing
33. South American animal
35. Soft drink
36. Southern State: abbr.
37. Employer
38. Deadly
40. Formerly
42. Dregs
44. Direction
46. Serpent
47. Oblivion
49. Shakespearean character
53. Gone by
54. Color quality
56. Harvest
57. Put on
58. Food fish
59. Margin

DOWN
1. Flap
2. Old musical note
3. Negative prefix
4. Barren land
5. Part of a play
6. Seaweed
7. Artificial language
8. Impresses with wonder
9. Kind of wood
10. American Indian
11. Close tightly
16. Taverns
18. Legal claim
20. Particle
21. Climb
22. Of the cheek
23. South American bird
24. Trap
26. Fortification
27. Food fish
30. Foolish
34. For fear that
35. Devoured
37. State of the Union
39. Electrical unit
41. Surgical thread
43. Marked with the time
45. Goes down at bridge
47. Young boy
48. Self
49. Indian of Tierra del Fuego
50. Went first
51. Loiter
52. Unclose
55. Exclamation

L	A	C	E		D	A	L	E		A	D	D
O	D	I	N		I	B	E	X		V	E	E
W	O	R	D		V	E	R	A	C	I	T	Y
		C	U	B	I	T		M	U	S	E	S
T	O	U	R	E	D		A	P	R	O	N	
O	P	I	E		E	D	I	L	E		T	R
A	P	T		G	N	O	M	E		V	I	A
D	O		B	E	D	E	L		R	I	O	T
	R	E	A	R	S		E	T	E	R	N	E
S	T	A	R	E		A	S	I	D	E		
N	U	M	B	N	E	S	S		A	L	A	S
O	N	E		T	A	I	L		T	A	P	A
B	E	S		S	T	A	Y		E	Y	E	D

Solution of Yesterday's Puzzle

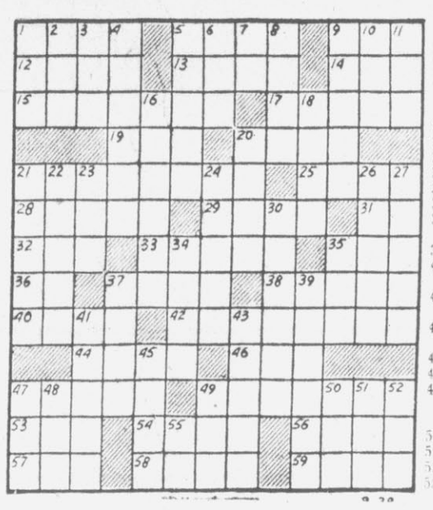

PUBLIC NOTICES

NOTICE

NORTH CAROLINA
PITT COUNTY

The undersigned having qualified as administratrix of the Estate of Sarah H. May deceased, late of Pitt County, this is to notify all persons having claims against said estate to present them to the undersigned, or to William A. Mason, Attorney, Belmont, North Carolina, on or before the 17th day of February, 1954, or this notice will be pleaded in bar of their recovery. All persons indebted to said estate will please make immediate payment to the undersigned.

This the 14th day of February, 1953.

INEZ H. MAY, Administratrix
1733 Eye Street, N. W.
Washington, D. C.

Feb. 14-21-28 Mar. 7-14-21

EXECUTRIX NOTICE TO CREDITORS

Having qualified as Executrix of the estate of John I. Gray Sr., late of Pitt County, North Carolina this is to notify all persons having claims against the estate of said deceased to exhibit them to the undersigned on or before the 14th day of February, 1954, or this notice will be pleaded in bar of their recovery. All persons indebted to said estate will please make immediate payment.

This the 14th day of February, 1953.

BLANCHE C. GRAY
Stokes, N. C., Rte. 1, Box 100
Executrix of the Estate of John I. Gray Sr.

Feb. 14-21-28 Mar. 7-14-21

STATE
SUNDAY — MONDAY
THE SCREEN'S MOST GLORIOUS ADVENTURE!

TUESDAY
KIRK DOUGLAS
ELEANOR PARKER •
WILLIAM BENDIX
In
"DETECTIVE STORY"

WEDNESDAY—THURSDAY
BURT LANCASTER
YVONNE DeCARLO
In
"CRISS CROSS"

FRIDAY—SATURDAY
Roy Rogers in
"UNDER CALIFORNIA STARS"

ENDS TODAY
Rex Allen in
"OLD OVERLAND TRAIL"

Capitol Square

(Continued from Page 4)

more hours at work outside of the capitol or the classroom than inside. Habeas corpus hearings, orders and judgments in cases settled out of court, and numerous other matters require careful study on part of the judge. It was admitted that some judges arbitrarily adjourn courts and quit work at their convenience; but in preponderant majority of the instances when it looks to the public like the judge is not working he is sweating out problems more tiresome than any of his court room activities.

TIME OUT — The money committees of the General Assembly called time out this week. Governor Umstead's budget message was delivered Tuesday morning and next day announcement was made that no meetings of the joint appropriations and finance committees would be held until Tuesday of next week. Faced with request for some $145 million above budget recommendations of $637 million—an all time high—for the operation of State government during the next biennium, the money committee wanted time to study these requests in relation to the Governor's recommendations that $87 million of the amount be financed through bond issues and the remainder through increased taxes by changing the exemption schedule for the general sales tax. Reaction to the bond and added tax proposals has been mixed, and it is apparent that committee chairman wanted members to have the chance to talk with folks back home over the weekend before buckling down to consideration of the proposals.

Kiwanians Hear Boone Discuss Grid Prospects

By CHESTER WALSH

At the Kiwanis Club's supper meeting last night, head football Coach Jack Boone said East Carolina College will lose half dozen or more players this year.

"We have lined up some promising gridiron youngsters who are anxious to make the team and believe we have some excellent material to work with," Boone stated. "Football is an ever-changing game and we have to live with it every day in the year to get along. My work as coach at East Carolina has been gratifying because of the fine support of college officials and the generous spirit the people of Greenville in providing seats at stadium."

The coach outlined some of his plans for next season and stressed the importance of having more seats at the stadium to obtain more revenue. He said ECC can get some of the best small college teams to come here to play, "but we must give them a substantial guarantee."

Dr. John O. Reynolds, who had charge of the program, and Dean Leo W. Jenkins paid Boone fine tributes. They said he teaches a full schedule of classes and does his coaching as a "side line," and is getting satisfactory results.

Boone is a native of Roanoke Rapids. After his family moved to Portsmouth, Va., he played high school football and won 37 boxing matches. He had received two scholarships—one in art, the other in boxing, but he decided to stick to football.

He played four years for Elon College. Later, the Cleveland Rams' professional football team drafted him. Next, he did a five-year hitch in the Navy and then got married. He coached football at a Portsmouth high school and sold sporting goods as a side line. That was a strenuous job and Boone gave it up and came to East Carolina College five years ago as assistant football coach under Jimmy Johnston. The coach said he is happy in his work at East Carolina and thinks the people of Greenville "are wonderful."

Coach Boone in concluding his talk, complimented Guy V. Smith, the "daddy of baseball in Greenville."

Dr. Elmer Lansche and Cecil Ellington had girthdays and they paid a dime for each year of their age. Radio Executive A. Hartwell Campbell was congratulated on the birth of a daughter.

Guests included Frank Brooks, Junior Kiwanian from the High School, and Tommy Lupton and Billy Laughinghouse, Circle K Club members from the college.

At a meeting of the Kiwanis Minstrel Committee after the meeting last night, President Jenkins and Chairman Eli Bloom announced that the Kiwanians will not stage a minstrel show this year. They will present the "Kiwanis Spring Follies," with Bloom as producer. The show will be held in Austin auditorium April 20, 21 and 22. Tickets will not be reserved.

Colored News

The North Carolina College Choir of Durham, North Carolina, composed of seventy five trained voices will present a concert in Eppes Auditorium Sunday afternoon, March 1, at 5:30 o'clock.

Samuel W. Hill, Director of the College's Department of Music, will conduct, with Hubert Walters of Greenville, at the piano.

The program will be sponsored by the Sycamore Hill Baptist Church Choir. The program will consist of Prologue — William Schuman; Faith —Thora Seaton; The Bluebird, Norman Delle Jois; Stodola Pumpa (Czech Folk Song) arr. by George Strickland; Kalinka (Russian folk Song); Early American Folk Songs, American Spiritual; American work songs and other numbers by contemporary American composers.

Admission: Students 50 cents, Adults 75 cents, Reserved Seats $1.00. All tickets will be $1.00 on the door

FARMVILLE—The Farmville Colored Civic League No. 89 will meet Monday night March 2, at the Elks Hall. The meeting will begin at 8 o'clock. The president, J. B. Gorham Sr., requests all members to be present to vote on the final reading of by-laws, presented by a committee on by-laws. This committee is composed of Mr. James Taylor, chairman, M. P. Edwards, secretary, Mrs. Vivian Moore and Mr. Lyman Wooten.

Officers are as follows:

Mr. Bennett Gorham Sr., president; James Taylor, vice-president; Joseph Blount, secretary; L. T. Artis, treasurer; John Warfield, master of arms; Eugene Bass, chaplain; and Mrs. N. M. Phillips and M. P. Edwards, reporters.

The Bachelor Benedict Club will meet at the home of David Earnhill Sunday at 3 p.m. instead of 6:30 p.m.

The Pastor's Aid Club of Sycamore Hill Baptist Church will meet at the home of Mrs. Georgia Foremon 121 Green St., Monday night, March 2.

The City Union Usher Board will meet Monday night, March 2 at Phillipi Christian Church at 8 p. m.

The Church of God, 1406 Clark St will have G. R. Anderson of Rocky Mount and his congregation to serve for them Monday night. The public is invited. All members are asked to be present.

All members of the Carnation Usher Board No. 2 are asked to be at church Sunday morning at 10:45.

American Legion Auxiliary Eagar Barnes Post 222 will meet at West End Tearoom 1311 W. 5th Street, Monday night at 8 o'clock.

The Artistic Club will meet Tuesday night at 8 o'clock with Mrs. Dorothy B. Barnes, 500 Contentnea Street.

Funeral Services for Mr. Walter Smith who died suddenly in Pitt Memorial Hospital Thursday will be Sunday at 1 p. m. with Rev. J. A. Ninmo officiating. Burial will follow in the family plot in Cooper Field Cemetery.

Rev. Mrs. H. H. Moore will preach at Holy Trinity Church Sunday night at 7:30. The public is invited to attend this service.

Mrs. Fannie Braxton Hostess

Mrs. Fannie Braxton entertained the H. H. Ruth Social Club at her home at 406 West 4th St. on Monday evening at 8 o'clock. After the opening we had a short discussion topic, "What Could We Do To Put More Interest in the Club." After the discussion the roll was called and dues collected, each responding with a Bible verse. The hostess served a delicious sweet course with spiced tea and cheese sandwiches, potato chips, salted pecans, cookies, and candy which we all enjoyed. After a pleasant evening the meeting was adjourned. Next gathering will be on March 17th.

Church Begins Series Of Morning Services On Sunday Morning

Beginning Sunday, March 1, and continuing during the month of March the morning worship service of the Immanual Baptist Church will be broadcast over radio Station WGTC. The pastor is bringing a series of message on "Seven Sayings of the Cross."

The first two in this series have been "Father Forgive Them" and "The Word of Authority." On Sunday, March 1, he will bring the third message, "The Word of Remembrance." The public is invited to attend the services and hear all the messages in this series.

The week of prayer for home missions will be observed in the church beginning March 2 and continuing through March 6. On Monday afternoon of this week at 3:30 p.m. the W.M.U. Circles will meet as follows: Stella Austin Circle with Mrs. Wendell Smiley, Virginia Highfill Circle with Mrs. J. B. Johnston and Mary Frances Page Circle with Mrs. B. M. Reagan.

On Thursday night at 8:00 p.m. all the circles, including both day and night circles, will meet at the church and the final meeting will be held at the home of Mrs. Tyson Bilbro on Friday morning at 10:00 a.m.

Winterville Girl On Meredith Dean's List

RALEIGH—Marilyn McArthur of Winterville is among the 94 students at Meredith College included on the dean's list released recently by the registrar of Meredith College.

Included on the list are the names of students taking 12 or more semesster hours who have made a number of quality points equal to twice the number of semester hours plus three. Seniors had a total of 30 on the list; juniors, 35; sophomores, 14; and freshmen, 15. The dean's list is effective for the entire spring semester.

Junior Woman's Club Sponsor Fashion Show

The Greenville Junior Woman's Club will present Spring Fashions, by Blount-Harvey, Thursday, March 5 at 8 p.m. at the Woman's Club.

This will be a dessert Fashion Show and guests will be seated by fours at bridge tables.

Dr. M. W. Aldridge will be master of ceremonies. Mrs. Glenn Scott will be musical director for this gala affair.

Only 200 tickets will be available to the public. These may be purchased from any member of the club.

The costume designing class of ECC will act as models for the many new stunning ensembles of this spring.

All proceeds from this affair will be immersed in the Watson Memorial Fund which the Junior Women sponsors.

Disbursements of last year's projects are: Pitt County Memorial Hospital room and board, $335.84; two Armstrong incubators, $288.51; two accessory cabinets, $54.45; one oxygen tent, $150; one motor compressor, $150.

This is a worthwhile project for underprivileged children and the public is asked to attend.

Last Rites For Infant Daughter Set Sunday

Jackie Elizabeth Stocks, four months old daughter of Mr and Mrs. Clifton Ray Stocks of Grifton died in Memorial General Hospital in Kinston late Friday night after a week of illness. Graveside services will be held Sunday afternoon at three o'lock by the Rev. Tom Wells, Free Will Baptist Minister of near Greenville.

Surviving are her parents; two brothers: Charles Ray and Sammy Stocks; and a sister, Judy Carclyn Stocks, all of the home; the paternal grandparents, Mr and Mrs Jack Stocks of Grifton; and the maternal grandparents, Mr. and Mrs. Sam Stanley of Ayden.

New President Named For Commerce Club

John B. Johnson of Rocky Mount, as president of the Commerce Club of East Carolina College, will direct activities of the organization during the spring quarter at the college. He succeeds Annie Lou Butts of Angier, who held the office during the fall and winter quarters of the present school years.

Johnson was elected vice-president of the Commerce Club in the spring quarter of 1952 and has carried out the duties of the office since that time. He is a senior major in the department of business education.

Funeral Sunday For Doris Ray Franks, 11

Doris Ray Franks, 11, was killed instantly at about five o'clock Friday afternoon when she was struck by a log truck while walking on the shoulder of the road at Holly Hill Church.

Funeral services will be conducted at Holly Hill Pentecostal Holiness Church near Vanceboro Sunday afternoon at three o'clock by the pastor, the Rev. J. W. Bunc. .

Burial will be in the churchyard. The body will be carried to the church one hour prior to the time of service.

Doris Ray spent all her life in the Holly Hill community and was in the fourth grade in the Vanceboro school. She attended Sunday School at Holly Hill Church.

Surviving are her parents, Mr. and Mrs. Herman Franks; two brothers: Herman, Jr., and David Gray Franks of he home; four sisters: Mrs. Robert Morris of New Bern, Mrs. Oscar Whitehurst of New Bern, Mary Louise and Joanne Franks of the home; the maternal grandmother, Mrs. Norman Morris of Vanceboro, and the paternal grandmother, Mrs Noah Franks of Askins.

Short Circuit In Car Brings Local Firemen

A car belonging to T.B. White, Pitt Street, Greenville caught fire last night at Raleigh and Halifax Avenue, from a short in the wiring.

The call was received at 10:10 and was answered by a truck from the West End Sub Station, under the command of Lt. Paul Nethercutt.

No damage was reported.

Grifton News

Wave Laura Cannon who is stationed at Treasure Island, California, is here for a thirty day leave with her mother, Mrs. Sol Worthington. Guests in the Worthington home during the weekend were Mr and Mrs. R. C. Cannon of Newport News, Va., and Miss Janice Cannon, a student at ECC in Greenville.

Mr. and Mrs. Harvey Winslow of Raleigh spent the past weekend here as guests of Mrs. Winslow's parents, Mr. and Mrs. B. D. Patrick.

Mrs. Ben Wall recently visited her daughter, Mrs. J. N. Baysden of Trenton who was a patient at Parrott Memorial Hospital in Kinston.

Mrs. Jesse Jackson, Mrs. Ruby Jackson, Miss Mildred Jarrell and Lonnie Jackson were at Fort Jackson during the weekend for a visit with Pvt. Jesse Jackson who is in camp there.

Mrs. Tom Gower, Mrs. W. I. Bissette, Mrs. Robert Mewborn, Mrs. M. B. Hodges and Mrs. L. L. Mewborn spent Thursday in Raleigh.

Mrs. G. Tucker has returned from a visit in Lucama with her daughter, Mrs. Leslie Renfrew and Mr. Renfrew.

The Richard A. Nelson Sunday School class of the Methodist Church met in a regular session on Monday night at the home of Mr. and Mrs. F. L. Cox, with Mrs. Cox and Mrs. Charles Kline as cohostesses. Lovely arrangements of Flowering quince and spirea formed the decorations. Mrs. W. E. Rasberry presided at the business meeting which was routine with some discussion as to redecorating the children's class rooms in the church. At the refreshment hour the hostesses served a dessert course with coffee and salted nuts, the George Washington birthday idea being carried out. There were eighteen members present for the evening.

First Federal
Savings and Loan Ass'n.
Of
Greenville
3%
Current Dividend Rates
On Insured Accouts
Assets Over $3,600,000

MEADOWBROOK DRIVE IN THEATRE
Box Office Opens 6:30 Shows 7-9
SATURDAY
Operation Secret
WARNER BROS
WILDE-MALDEN-COCHRAN
HENRY BLANKE
SUN. — MON.
HOWARD HUGHES presents
ONE MINUTE TO ZERO
starring
ROBERT MITCHUM • ANN BLYTH
AN EDMUND GRAINGER PRODUCTION

Dixie Drive-In
Ayden, N. C.
SAT. Big Double Feature
"FLAMING ARROW"
Starring
STERLING HAYDEN
FORREST TUCKER
Also
"TWO-DOLLAR BETTOR"
With
MARIE WINSON
Color Cartoon
SUN. — MON.
"SOMEBODY LOVES ME"
Starring
BETTY HUTTON
RALPH MEEKER
Also
— Cartoon —

FOR SALE
Special Linen Gill
NETTING
$7.00 Pound, Long As Last
Size 5 and 5¼ Mesh
ELKS SUPPLY STORE
GRIMESLAND, N. C.

Ends Tonight "LETS GO, NAVY" plus Rex Allen Western
Sunday-Monday
Remember "Flat Top"?
Here's the real story of the silent Marauders of the Sea - - All the suspense of "FLAT TOP" in —
DEADLIEST Undersea Corridor in the World!

"ROCK A BYE BEAR" Cartoon
"CASA SEVILLE" Novelty • News
COLONY
TUESDAY — Filmed Atop the Himalayas!

WEDNESDAY — Luscious Love Musical!

THURSDAY — Unvarnished Expose of a Racket!

FRIDAY—SATURDAY — Hilarious Laff Riot!

South 11 DRIVE-IN THEATRE
Box Office Opens 6:30 — Shows 7 & 9 — Phone 36637
SAT. NITE Last Times — DOUBLE FEATURE
Hit No. 1 Shown Twice: Richard Conte "THE FIGHTER"
Hit No. 2 Shown Only At 8:30: Rex Allen "UNDER MEXICALI STARS"
Color Cartoon
SUNDAY NITE ONLY

A Rollicking, Frolicking BATTLE OF THE SEXES!
The Lady says No
starring
Joan CAULFIELD • David NIVEN
10 Min. Short and Color Cartoon

SUNDAY — MONDAY!
A Technicolor Musical For Everyone!

ROSEMARY CLOONEY
America's Darling of Song in Her First Picture! She'll Steal Your Heart With Her Songs!
THE STARS ARE SINGING
COLOR BY Technicolor
A Rollicking Story of Exciting People .... Alive with song, Dance, Top Tunes and Heartwarmth!
Starring
ROSEMARY CLOONEY
LAURITZ MELCHIOR
Anna Maria Alberghetti
PITT
TUESDAY — WEDNESDAY
This One is Guaranteed Entertainment!
"MY PAL GUS" With RICHARD WIDMARK JOANNE DRU
and George Winslow (The Kid with the Foghorn Voice)

Eight Leading Week-End Comics

THE DAILY REFLECTOR

Pitt County's Home Newspaper

14 Pages Today | GREENVILLE, N. C. SATURDAY AFTERNOON, FEBRUARY 28, 1953 | Price 5 Cents

DICK TRACY

Follow Blondie Daily In This Newspaper

CHECK YOUR INSURANCE COVERAGE NOW!

DON'T LET YOUR INSURANCE LAPSE

Tomorrow Might Be TOO LATE

Remember Insurance Is Our Business

SO DON'T HESITATE To Call US TODAY!

For Any Information You May Want Regarding Insurance

What Kind Of Insurance Do You Need?

Hooker & Buchanan

General Insurance Agents

Greenville, N. C.

Tel. 2612

Flowers will convey the best message of all on their

ANNIVERSARY!

Your wishes of joy and happiness in the years to come are best expressed with flowers. Remember the anniversaries of friends and loved ones with the flowers or plants of your choice.

Cox Floral Service

117 W. 5th St. —Phone 4472

"Flowers For All Occasions"

Big Savings on...

Good Used Furniture

2–Hot Point Refrigerators Slightly Used, Bargain Priced

2–Gas Ranges, Slightly Used Excellent Condition

1–Bedroom Suite, At A Big Discount . . . Hurry!

2–Sofa Beds, One of Our Better Buys

1–Used Laundry Heater

2–Used Coal Circulators

Special Discount On '52 Hot Point Appliances

HOME Furniture Store

Corner of Dickinson Ave. At 8th St. Phone 2875

Decorate At Low Cost With The New, Easy To Hang '53.

Wallpaper

Wide Selections Of Traditional, Modern and Colonial Patterns.

HAVE FUN DO IT YOURSELF SAVE MONEY

Change the scene inside your home via new wallpaper. Give every room a "new lease on beauty" and livability. See Us Today.

PAINT CONTRACTING — FREE ESTIMATES CHEERFULLY GIVEN

Globe Hardware Co.

PHONE 3328

EASY QUICK AND Thrifty TOO!

LET WANT ADS SELL THAT FARM FOR YOU

Telephone 5717

Classified Department

The Daily Reflector

Follow Ozark Ike Daily In This Newspaper

FLASH GORDON..... *by Mac Raboy and Don Moore*

WITH THE AID OF A LARGE CREW OF VENUSIAN TECHNICIANS, FLASH'S NEW SHIP IS COMPLETED IN RECORD TIME. POWERED BY THORIUM ATOM-FUEL, THE SHIP IS FAR DIFFERENT FROM ANYTHING FLASH HAS PILOTED ON EARTH, BUT AFTER A FEW TEST FLIGHTS, HE BIDS HIS FRIENDS ON VENUS GOOD-BYE AND BLASTS OFF.

DALE IS FRANKLY HOMESICK AS SHE WATCHES HER NATIVE WORLD GROW LARGER IN THE VIEWING-SCREEN. BUT HER DAYDREAMS ARE RUDELY SHATTERED WHEN FLASH REPORTS GRIMLY: *"OUR THORIUM FUEL IS RUNNING LOW! WE CAN COAST TO EARTH... BUT IF WE DO WE'LL CRASH LIKE A FLAMING METEOR!"*

IN DESPERATE HASTE, ZARKOV AND FLASH WEIGH THEIR NEXT MOVE. FINALLY ZARKOV HITS UPON A PLAN: *"WE MAY HAVE ENOUGH FUEL TO REACH THE MOON'S ORBIT. IF WE DO, ITS WEAKER GRAVITY WILL BRAKE OUR FALL!"*

THE HUGE SHIP ROARS TOWARD THE MOON GLOWING EERILY IN SPACE. *"LOOK!"* FLASH EXCLAIMS AS THEY CLOSE IN. *"THERE'S A NEW SPACE STATION ON THE BACK OF THE MOON!"* ZARKOV BREAKS IN: *"LET'S LAND THERE! MAYBE THEY CAN REFUEL US!"*

SKILLFULLY FLASH MANIPULATES HIS CRAFT'S BRAKING-ROCKETS, BUT THE SOFT PUMICE DUST OF THE MOON'S SURFACE MAKES THE LANDING HAZARDOUS. THE SHIP SETTLES DOWN TAIL FIRST, SHUDDERS FOR A MOMENT, AND THEN TOPPLES SLOWLY SIDEWAYS!

3-1

Copr. 1953, King Features Syndicate, Inc., World rights reserved.

DONNING SPACE-SUITS, THEY MAKE THEIR WAY OUT THROUGH THE ESCAPE HATCH. THE WELCOMING COMMITTEE IS A HEAVILY-ARMED TRACTOR THAT LUMBERS CLUMSILY FROM THE MYSTERIOUS SPACE STATION. THROUGH FLASH'S HELMET RADIO COMES A HARSH-VOICED WARNING: *"DON'T MOVE, OR WE'LL FIRE!"* NEXT WEEK: *UNDER SUSPICION.*

LOOK

It Pays

2

WAYS

It Pays BOTH Readers AND USER To BUY AND SELL Through THE CLASSIFIED SECTION OF THE DAILY REFLECTOR

SELL IT FAST

TAKE IT EASY

Phone 5717

Classified Dept.

My Husband Is In Love With The Undertaker

Dedicated to the man who insists A "Thousand" is enough

My husband's in love with the Undertaker;
You ask, "How do I know?"
Well, it's plain to be seen; in fact, I confess
He as much as told me so.

He came home one day awhile ago,
His face lit up with glee;
And he said, "I've bought some life insurance,
For I'll die some time, you see."

And I asked him how much he had taken;
"Oh, a thousand dollars," said he;
"It's not very much, but when I die,
It's enough to bury me."

How proud he was as he talked that night;
Said he, "When I meet my Maker,
There's one thing for sure, I'll leave enough
To pay the undertaker."

And then I thought of my poor health,
And of our small children, three,
And I said to him, "But listen, Jim,
What will you leave for the kiddies and me?"

"Now there," he said, as he scratched his head.
"I guess you don't have to fret;
There'll be money, you see, to bury me,
And you won't have to go in debt."

I knew that he could, so I told him he should
Buy a thousand or two for his own;
And I said, "It's not fair, and you ought to care
For your family, if left alone."

But try as I might to make him do right,
He stubbornly held to his view;
And then he said, "Why after I'm dead
I don't have to take care of you."

And he wouldn't consent—he had enough
He though he had done quite well
He'd insured the undertaker,
And his family could go to h—. (Anon.)

W. M. (Booger) Scales Jr.
SPECIAL AGENT
GREENVILLE, N. C.
"Face The Future With Security"

SECURITY LIFE AND TRUST CO.
PHONE: OFFICE 3431 - RES. 5001

CAROLINA OFFICE
Equipment Company
— Recommends —
THE GF SUPER FILER
Save floor space, time, money with
GF Superfiler
★
• Swing Front adds 18% to capacity of each drawer.
• Self-adjusting Divide-a-Files simplify, speed-up filing.

- Printing
- Chairs
- Safes
- Typewriters
- Social Engraving
- Duplicating Machines
- Record Books
- Adding Machines

Carolina Office Equipment Company
304 EVANS STREET

Follow Rusty Riley Daily In This Newspaper