WEATHER

Partly cloudy tonight. Friday partly cloudy and cooler.

THE DAILY REFLECTOR

TRUTH IN PREFERENCE TO FICTION

TELEPHONES
Circulation, Advertising and Social News Departments 3356
Publisher, News and Mechanical Departments 3245

VOL. 122 No. 260 | FULL LEASED WIRE ASSOCIATED PRESS | GREENVILLE, N.C. THURSDAY AFTERNOON, NOVEMBER 2, 1950 | Sixteen Pages Today | Price 5 Cents

Abandon Rescue Of Encircled Regiment

Survivors Ordered To Escape As Best They Can; Chinese Communists Play Major Role In Ambush; Reds Well-Armed, Put Up Furious Fight

Seoul, Korea, Friday, Nov. 3—(AP)—The U. S. First Cavalry Division last night abandoned attempts to rescue the remainder of one of its regiments surrounded in northwest Korea by communists including Chinese Reds.

The trapped men were ordered to attempt a break-out on their own. They faced terrific odds—and furiously fighting Reds who turned captured American guns on the surrounded U. S. foot troopers.

Some Americans already had escaped the trap. It was clamped shut last night by overwhelming Communist forces including Chinese Red troops in strength.

The regiment—one-third of the U. S. First Cavalry Division—was cut off near a dry river bed four miles southwest of Unsan. This is the area where the Reds have made their strongest fight of the North Korean campaign.

Unsan is 66 air miles north of Pyongyang, former Red Korean capital.

Maj. Gen. Hobart R. Gay, division commander, said the regiment had been "very badly hurt."

A spokesman to[illegible] correspondent Tom Lambert the rescue team ran into a "stonewall" of resistance.

Americans who escaped the trap said there were many Chinese Reds in the enemy force.

A Chinese prisoner said the force included 3,000 Chinese Red soldiers.

Correspondent Lambert, with the Division quoted an American platoon sergeant as saying the Chinese soldiers were "crazy." The sergeant added.

"They would stand right up in front of you, laughing to beat hell. We killed them by the hundreds. Still they kept coming."

That was a grim flashback to World War II Banzai attacks by drink-crazed Japanese.

The Reds launched their attack at sunset against the first Cavalry Division's lead regiment. A spokesman said the regiment was spread out in a "pursuit situation."

Communist forces smashed at the Americans from the north, east and west. They were equipped with bazookas, Browning automatic rifles, Thompson submachineguns and "Grease-guns."

In two places the escape road to the south was cut.

The battle raged throughout the night.

At daylight an allied rescue team, including other First Cavalry division units, set out on a rescue mission.

It ran into heavy enemy fire at Yongson, about five miles southwest of Unsan.

Tank radios of the surrounded regiment, silent all morning, came to life in the afternoon and directed allied warplanes in strikes at the enemy.

But the rescue team could not break through.

Mustangs, Yaks Again 'Tangle'

U. S. 5th Air Force headquarters, Korea, Nov 5—(AP)—American F-51 Mustangs and Russian Yak type fighters tangled again today over Sonchon.

American pilots said two Yaks were destroyed in a brief fight between four mustangs and four Yaks at 6,000 feet.

Twenty-three Red planes have been reported destroyed or damaged the past few days.

Five Men Indicted For Kidnapping And Assault

Three Pitt And Greene County Negroes Charge Group Accused Them Of Stealing Whiskey Still, Beat Them

By JOHN SPINKS, JR.

Three Pitt and Greene County Negroes were beaten early yesterday morning by five white men from the Ayden community who claimed the Negroes had stolen a whisky still from the Scuffleton area.

Kirby Williams, Negro of about 25 years living near Bell Arthur, reported to Sheriff Tyson yesterday he was taken out of his home about two a.m. yesterday and beaten with the butt of a pistol by the men.

He saidd they asked him what he had done with their still and, when he said he knew nothing about it, they beat him.

Williams swore out warrants for Herman Newell, Feeney Croom, Thad Braxton, Jr., all of near Ayden, and Earl Everett and Robert Earl Stocks, who live near Scuffleton. All five were indicted in both counties and placed under $2,500 bond.

Newell, Croom and Braxton were placed in Pitt County jail under $1,000 bond and the other two are under $1,500 bond in Greene. By yesterday afternoon only Stocks was still at large. All five were charged with kidnaping and assault with a deadly weapon with intent to kill.

The other two Negroes involved were Sylvester Joyner of Greene and his father Fague Joyner.

Williams said the white men got him out of his father's house yesterday morning, asked him about the still, then took him to the pasture and beat him about the head. He suffered three gashes.

They put him in their car, he said, along with the other Negroes who had been brought from Greene County. All three were taken just inscide the Greene line and dumped out alongsisde the road.

Williams said he wrote the license number of the car in the sand as the men drove off. Later he wrote the number on a match cover, using burned matches for a pencil.

Sylvester Joyner was beat in the same manner about the head. Yesterday the Greene Sheriff reported Joyner's head was bruised and his mouth swollen.

The three Ayden men were rounded up by the Sheriff with the help of Pitt ABC officers before noon yesterday. By last night all three were out on bond.

Williams formerly lived in Greene. Recently he moved back to Furnis Williams', his father's, farm near Bell Arthur.

Newell, Croom and Braxton waived preliminary hearing. They await Grand Jury indictment at the next term of Superior Court.

State Draft Board Wants Reason For Poor Pitt Showing

The mental and physical status quo of Pitt County got a slap in the face through the local Selective Service Board when it reported only 29 men out of 89 passed pre-induction examinations this week given in Raleigh.

On top of that Local Board 75 got a letter from the chief of the manpower division of the state office asking for possible reasons for the high number of rejections.

Board Chairman O. C. Stroud, Ayden, reported this morning his five-man group will meet Tuesday night to consider the problem. He said the rejection rate at this time is higher, he thought, than at any time during the war. At that time, he recalled, the average rate was about 45 percent.

Out of the 89 who answered the October 27th call for preinduction, 57 of the men flunked the mental exam. Board Clerk Selma Evans reported she thought that a higher figure than was ever returned during the war, which four-year period showed mental and physical progress in North Carolina at an all-time low.

Twelve of the 57 who flunked the mental also flunked the physical. The remainder of the 89 flunked just the physical.

It was reported that one of the pre-inductees flunked the mental because he marked answers at random for the questions. He told the local office the persons in Raleigh informed him it made no difference whether or not he passed the exam, he would be inducted anyway.

At its Tuesday meeting, Stroud said he wanted the board to attack the problem from a "personality" point of view. Since the members of the board live in scattered areas of the county, he said, they will be in a position to know who is capable of passing the Army exams and who isn't.

The board is expected to report via letter to Raleigh the reasons advanced during the meeting as to why the rejection rate is higher at this time.

Meanwhile, this morning the board sent off 52 men for the pre-

(Continued on page sixteen)

740 Rotarians Invited To Join Forum Here Nov. 6

Approximately 740 Rotarians have been invited to Greenville for an inter city general discussion to be held here November 6.

The announcement was made by Dr. Howard McGinnis of Greenville, governor of district 279 of Rotary International.

The forum to be held here is one to two inter city general forums being held by the clubs of this Rotary district. The other general forum is scheduled to be held in Lumberton on November 3.

Dr. Donald A. Adams of New Haven, Conn., a past president of Rotary International, will be the forum leader for the discussion groups. Dr. Adams was president of Rotary International in 1925-26 and has been active in the organization since that time. He recently attended the United Nations General Assembly meetings in New York as an observer for Rotary International.

Both afternoon and evening sessions are slated for the inter city forum which will be held here. During the afternoon session the discussion topics will center around the Rotary program, club service, vocational service and community service. Following the dinner for the delegates from the various Rotary clubs, the evening session will be highlighted by an address, "Rotary Around the World" by Dr. Adams and discussions on international service, Rotary Foundation fellowships and "The Way Rotary Works."

Expected here for the inter city meeting, Governor McGinnis said, are Rotarians from Ayden, Bethel, Farmville, Washington, Snow Hill, Vanceboro, Kinston, New Bern, LaGrange, Fremont, Belhaven, Pantego, Goldsboro, Trenton, Pollocksville, Maysville, Mt. Olive, Newport, Morehead City, Warsaw and Beaufort.

Ercell Webb, chairman of the Steering Committee for the Inter City Forum meeting has announced that the crowd expected required the Rotarians to find larger quarters than the Rotary Club dining facilities. The Lions Club are cooperating by holding their meeting at the Rotary Club so the Rotarians can use the Woman's Club—for which the Rotarians have expressed their appreciation.

The meeting opens at 2:30 p.m. at the Woman's Club. The afternoon session will close at 6:15 until dinner at 6:30.

Malayan Terrorists

Communist Sniping At Railroad Trains From Singapore To Kuala Lumpur Are A Regular Hazard; Trains Frequently Mined; No Shortage Of Trainmen

By LARRY ALLEN

Singapore—(AP)—If your looking for a thrill, try riding the mail train from Singapore to Kuala Lumpur, Capital city of the Federation of Malay.

Likely as not you will be blown out of your berth, injured, even killed on the 250-mile stretch northward.

Communists, you see, delight in taking cracks at the mail trains.

Here's a typical government press announcement—and such come very often:

"Last night, in Johore, the Kuala Lumpur to Singapore day mail train was derailed by an explosion caused by bandits. The engine capsized and three coaches were derailed. The driver of the engine was killed and two firemen were slightly injured."

"Early this morning, in Negri Semgilan, the pilot train of the Kuala Lumpur to Singapore night mail train was derailed by bandits. The driver of the engine was slightly injured."

Even so, there doesn't seem to be a shortage of Malay engine drivers or firemen. As fast as they're killed or injured, others step in to take their places.

British soldiers and police guard the trains, but that doesn't seem to put an end to the planting of mines or other explosives on tracks, or otherwise derailing trains.

Communist terrorists in the dense jungle bordering the railroad frequently fire on the slowly moving trains.

To prevent destruction of the main mail trains, and loss of life or injury to crews and passengers, a pilot train usually makes the first run.

Frequently, the pilot train takes the brunt of terrorist activities, but not always. It seems the Communists have caught onto this trick, and so bide their time to plant or touch off explosives to get the main mail train after a pilot engine has passed.

Communists ripping up rails often force postponement of train schedules. But as soon as railway authorities can get things back in shape, the mail trains move off from Singapore for another try at getting safely through to Kuala Lumpur.

Local Leaf Mart Ends On Nov. 9

Board Of Trade's Executive Committee Decides On Closing Date

A decision to close the Greenville tobacco market on November 9 was made yesterday afternoon by the executive committee of the Greenville tobacco board of trade.

In announcing the decision today, Sales Supervisor W. L. Whedbee of the Greenville market commented, "We're having one of the best years we've had in the history of the market. This year we have the highest average in the entire history of the market."

The decision to close the market after the sales Thursday of next week came at the meeting of the executive committee called by Chairman James S. Ficklen.

Sales on the Greenville market through yesterday brought the season's poundage to 62,182,108 and the money paid out for tobacco to $35,173,114.69. The average for the season through yesterday's sales was $56.56. It is the highest average ever recorded in the history of the market, and there is hardly a chance the season's average will drop to the level of any previous year.

Another high year on the Greenville tobacco market was recorded in 1919 when tobacco prices soared and the Greenville market ended the season with an average of $52.844. That season the market sold 30,031,161 pounds of leaf and paid out $15,867,518.83.

In 1946, before the recent cutback in tobacco acreage under the allotment program, the Greenville market sold 68,253,670 pounds of tobacco, paid out $35,983,384, and average $52.72 for the season. In 1946 Pitt county's tobacco allotment was 45,313.4 acres, and this year Pitt's tobacco allotment stood at 34,379.3 acres.

Last season the local market sold approximately 55,000,000 pounds of tobacco and during the 1948 season the market sold approximately 53,000,000 pounds.

Whedbee in his announcement this morning said those connected with the Greenville tobacco market consider 1950 a highly successful season for the market. When the market closes on November 9, it will have completed 54 selling days for the 1950 season.

FORMAL REQUEST

Raleigh, N. C. Nov. 2—(AP) The State Board of Education today made a formal request of the Advisory Budget Commission for $7,239,661 to provide a pay increase for some 25,000 school teachers.

Final Official Census Figures Released Today

Washington, Nov. 2—(AP)—Final, official figures today put the 1950 United States population at 150,697,361.

This census tally, taken every 10 years, reflected a shift in the population that will cause seven states to gain and nine to lose seats in the 435-member House of Representatives scheduled to be elected two years from now.

The total population figure, announced at the White House, was calculated as of April 1. It showed an increase of 19,028,086 since the 1940 census—the greatest gain for a ten-year period in the nation's history. The increase was 14.5 per cent.

House seat gains will be seven for California, two for Florida, and one each for Maryland, Michigan, Texas, Virginia and Washington. Losses will be three for Pennsylvania, two each for Missouri, New York and Oklahoma, and one each for Arkansas, Illinois, Kentucky, Mississippi and Tennessee.

Playwright G.B. Shaw Dies Following Relapse

Ayot St. Lawrence, Eng., Nov. 2—(AP)—George Bernard Shaw, the century's most famous playwright, died today at the age of 94.

The life of the frail old Irish-born wit who amassed a fortune by poking fun at the shortcomings of this civilized age, flicked out at last at 4:59 a.m. (11:59 p.m., Eastern Standard Time, Wednesday).

A tumble in his garden on Sept. 10 while pruning a tree proved the undoing of the self-styled Napoleon of drama. He broke his left thigh bone and was taken to Luton Hospital to have the bones pinned together. A bladder ailment complicated his condition. A minor operation eased the trouble and he was brought home Oct. 4, but suffered a relapse Sunday.

Mrs. Alice Laden, his housekeeper at the brick cottage, "Shaw's Corner," announced the death to reporters. He had lapsed into a coma at 3 a.m. yesterday.

A little while later a manservant hung a little notice on the garden gate. Handwritten on a sheet from Shaw's own writing pad and pasted to a thin card, it said:

"Mr. Bernard Shaw passed peacefully away at one minute to five o'clock this morning.

"From the coffers of his genius he enriched the world."

GEORGE BERNARD SHAW

Murder Charge Is Placed Against Wounded Assassin

Newly-Elected District Officers Of D. E. Clubs

Officers of the Eastern Carolina District Distributive Education clubs who were elected at the afternoon session yesterday afternoon at City Hall are shown above. Left to right: Ramona Debnam, Durham, editor promotion manager; Ken Worthington, New Bern, treasurer; Allen Brown, Rocky Mount, president; Fachell Pollard, Greenville, secretary; Mary Lou Raper, Goldsboro, vice president; and Evelyn Brown, Goldsboro, assistant president. (Reflector Staff Photo by Roy Hardee).

Throng Of Club Members In District Session

The more than 100 delegates which attended the district Distributive Education clubs meeting held in the City Hall yesterday are shown as they listened to campaign speeches for candidates running for district offices. Six towns in Eastern North Carolina were represented at the meeting. (Reflector Staff Photo by Roy Hardee).

Elections Wind Up D.E. District Club Convention

Election of district officers and selection of delegates to the national convention, took up most of the afternoon session of the Eastern Carolina Distributive Education meeting which closed yesterday.

A Greenville student, Miss Rachel Pollard of Greenville was elected to the post of secretary of the district group which meets once a year.

The afternoon session opened with a demonstration of a model meeting as should be conducted by Distributive Education clubs, given by the New Bern club.

A report was then made by the nominating committee, with the election following. Officers elected by the official delegates to the meeting were: President, Allen Brown of Rocky Mount; vice president, Mary Lou Raper of Goldsboro; treasurer, Ken Worthington, New Bern; secretary, Rachel Pollard of Greenville; and Editor Promotion Manager, Ramona Debnam, of Durham.

The officers were then installed by Miss Frances Baybe, sponsor of the Goldsboro club.

Mr. T. Carl Brown, state supervisor of the D. E. clubs in North Carolina spoke briefly to the assembled students and faculty.

Following the installation of officers the meeting was adjourned.

At the morning session of the club meeting the more than 100 students had gathered in the City Court Room on the third floor of the Municipal building to hear words of welcome by Superintendent of Greenville Schools June H. Rose and D. J. Whichard, president of the Greenville Merchants association.

Club officials and officers stated at the close of the meeting yesterday that they were well pleased with the results of the meeting.

Last year the district meeting was held in Wilmington.

Brief Meeting Of Aldermen Is Slated Tonight

Tonight's Board of Aldermen meeting is expected to be of shorter duration than those of recent months.

Mayor W. S. Stafford reported this morning one of the reasons is there will be no bills to pay. It isn't because the city is in the clear, financially, this month. It's because due to City Clerk J. O. Duval's absence in recent weeks, the bills have not been made out.

However, Stafford stated the Board may give him authority to pay them when they are written out instead of getting the automatic approval of the board during a special meeting. If a special meeting has to be held, it will be called for next Thursday, the mayor said.

PRECEDENT IS SET

Washington, Nov. 2—(AP)—Assassins' bullets have killed three American Presidents but until yesterdays' gunbattle outside Blair House no armed attack had ever been made against a President's home.

President Grave But Calm After Attempt On His Life By Puerto Ricans; Wife Of One Held In Bail On Charge Of Conspiracy; Other Warrants Ready

Washington, Nov. 2—(AP)—A murder charge stood today against the wounded survivor of the pair of Puerto Rican revolutionaries who fell in a blaze of gunfire yesterday trying to assassinate President Truman.

Spared by the heroism and smoking guns of White House police, the president was grave but calm. He planned to hold his weekly news conference today (4 p. m. EST), facing a barrage of questions about his reaction.

One of the would-be assassins was shot dead by police fire. The other was dropped, wounded, on the Blair House steps and is expected to recover to face a murder charge.

The secret service reinforced its guard around Mr. Truman, and roped off part of the busy block on Pennsylvania avenue which briefly had become a bullet-spattered battle zone.

It was a proud day for the secret service, whose agents were on the job and whose uniformed corps of White House police bore the brunt of the battle.

But two of the latter force, private Joseph H. Downs, 44, and Private Donald T. Birdzell, 41, lay seriously wounded in emergency hospital. Both Birdzell's knees were shattered. Downs was in "critical, very serious" condition with chest and stomach wounds.

In another hospital room, the wounded Collazo was sullen. "Oh, just political," he said when asked why he came here from New York two days ago to make the attack.

In New York, police ransacked the tenement blocks in the Bronx area where Collazo and his wife—described as a "quiet couple" by their neighbors—lived. They found nothing to shed light on the Washington shooting, but the stout, 42-year-old Mrs. Collazo talked freely about her husband, who polished pocketbook frames for a living.

She said Collazo told her, before departing on Tuesday, that he was "going to Puerto Rico," and added: "We must be free. We can no longer be slaves of the United States."

Mrs. Collazo was held in $50,000 bail early today, charged with conspiring with others to injure the president.

She had earlier declared "why should I be sorry? We are both members of the Nationalist party."

U. S. Commissioner Edward W. McDonald, before whom Mrs. Collazo was arraigned, said warrants were being prepared for Collazo and for two other persons—both unidentified. Some 13 persons were questioned in connection with the shooting and released.

The other gunman, Griselio Torresola, was killed almost instantly. Shot through the head, he died close under the second story window where the President lay napping in the temporary executive mansion.

Big Roundup In Puerto Rico By Authorities

San Juan, Puerto Rico, Nov. 2—(AP)—Police seized the President and top leaders of the Nationalist and Communist parties today in a widespread roundup begun by Puerto Rican authorities a few hours after the Washington attempt on the life of President Truman.

Pedro Albizu Campos, president of the Nationalists, was routed from his besieged home with tear gas and surrendered without a shot being fired. His house had been under siege since Monday when a Nationalist uprising—reported to have been egged on by the Communists—erupted suddenly.

U. S. Casualties Rise To 27,610

Washington, Nov. 2—(AP)—Announced American casualties in the Korean conflict rose today to 27,610, an increase of 909 over a week ago.

The total included 4,403 deaths.

In announcing the new casualty total the Defense Department said it does not reflect all casualties which have occurred up to this time.

The list included casualties regarding which next of kin had been notified through October 27, the department said.

Presidential Guards

Assassins Would Have Had Another Gunfight If They Had Entered Blair House; Secret Service Always On Alert; Precautions For The President's Safety

By JAMES MARLOW

Washington, Nov. 2—(AP)—There were secret service men inside Blair House where President Truman was sleeping when two Puerto Ricans tried to shoot their way in yesterday to kill him.

They were shot down outside by police and secret service men, first shooting three policemen. But if they had escaped unharmed outside and tried to kick in the door, they would have received a blazing welcome.

The street shooting had aroused and alerted everyone inside, including the President, who jumped awake and ran to the window. So the inside secret service man had plenty of time to get ready for the gunmen.

About 25 secret service men have the job of guarding the President and his family around the clock. Congress gave the secret service that responsibility after the assassination of President cKinley in 1901.

While the White House is being repainted the President conducts his business there but he and his family live across the street—Pennsylvania Avenue—in Blair House, a building with high front steps.

The 25 secret service men have to guard the President in the White House, in Blair House, on the street, and anywhere he goes.

An additional 100 uniformed policemen help as guards at the White House and Blair House but everywhere else the secret service has the responsibility. And this will give some idea of how the service goes about it.

The President takes a daily walk every morning before breakfast. A secret service agent walks beside him. Several walk close by. And a secret service car, heavily armed and manned, purrs along beside or behind them.

Or the President goes on a train trip. His train is loaded with secret service men. The departure of the Presidential train is timed to follow close behind a regular passenger express train going on the same tracks. Or the Presidential train is preceded by a pilot train.

In both cases the purpose is to be sure the tracks are clear and safe. To be further safe, there are guards at every switch, trestle and over-

(Continued on page sixteen)

Barrett - Darden Vows Said In Formal Ayden Ceremony

In a double ring ceremony Friday which united in marriage Miss Adelaide Herring Darden and Wallace David Barrett the bridegroom's ring used was one made from the engagement ring of the bride's paternal grandmother. The bride is the daughter of Mr. and Mrs. Fred Carr Darden of Ayden and the groom is the son of Mr. and Mrs. Robert Barrett of Farmville.

The wedding took place in the Ayden Christian Church, with the Reverend W. H. Brunson performing the double ring ceremony. The church was beautifully decorated with cathedral candles, fern and baskets of white gladioli and chrysanthemums.

Preceding the ceremony a program of nuptial music was rendered by Miss Virginia Dale Cooper, organist, Harper Darden of Greenville and Miss Willie Rae Harper, soloists.

The bride, who was given in marriage by her father, wore a gown of candlelight satin yoked in silk illusion outlined with seed pearls and beads. The pointed basque bodice had long sleeves and was fastened with miniature buttons. The bouffant skirt had a bustle back held into a cathedral train. To her Mary Queen of Scots bonnet of satin and pearls was fastened a fingertip veil of French illusion edged with Chantilly lace. She carried a bouquet of white roses, pompons and nylon net centered with a white orchid and tied with satin ribbons. Her only ornament was a diamond and pearl necklace, a wedding gift from her mother.

The maid of honor, Miss Linda Vann, wore a dress of bittersweet satin and taffeta and carried yellow chrysanthemums. The bridesmaids were Mrs. Tommy Seale, sister of the bridegroom from Georgetown, S. C., Mrs. Warren Palmer of Raleigh, cousin of the bride, and Miss Christine Stokes of Ayden. They wore avocodo green dresses identical in style to that of the maid of honor and carried bronze chrysanthemums.

Little Misses Julia Coward and Betsy Langley, cousins of the bride, were flower girls and wore bittersweet dresses with matching mitts and bonnets.

Theodore Moore, brother-in-law of the bridegroom, was best man and groomsmen were Tommy Seale, Tommy Lang and Bert Darden.

The bride's mother wore a brown French crepe dress, matching hat and a yellow orchid corsage. The groom's mother wore a robin's blue dress with matching hat and a purple orchid corsage.

For traveling the bride wore a combination red and grey suit with matching hat and black accessories. Her corsage was the orchid taken from her bridal bouquet.

Immediately following the wedding the parents of the bride entertained at a reception at their home "Bradley Hall." Guests were greeted at the door by Miss Hazel Barrett and Theodore Moore and introduced to the receiving line by Mrs. John Coward. In the receiving line were the parents of the bridal couple, the bride and groom and members of the wedding party.

Mr. and Mrs. W. A. Darden invited guests into the gift room, presided over by Miss Mamie Herring. Mrs. Helen Gilliard invited the callers into the dining room where from a beautifully appointed table bridal ices and cakes were served by Mrs. Z. M. Whitehurst and Miss Nancy Darden.

The table was covered with a satin cloth, edged with lace. Each corner held a wedding bell tied with satin ribbon. The centerpiece was a double wedding ring which held a large diamond in the top and held a silver bowl of bride's roses, pompons, snapdragons and fern, flanked by silver candelabra with lighted tapers.

Assisting in serving were Misses Ann Turnage, Bettie Jean Gilliard and Mrs. Joe Brown.

Mr. and Mrs. John Wilkerson directed the guests to the punch bowl, where Mr. and Mrs. Henry Gilliard and Mr. and Mrs. L. W. Herring served punch. Goodbyes were said to Mr. and Mrs. K. L. Carr.

Among those who entertained for Miss Darden were the following: Mrs. Warren Palmer and Miss Willie Rae Harper, Mesdames John Wilkerson and F. L. Carr, Miss Ann Turnage, Mrs. W. O. Haney, Mrs. Pierce Sumrell and Mrs. Bill Shelton, Miss Linda Vann, Mrs. William Lee McLawhorn, Mrs. Bobby Creech and Mrs. F. M. Kilpatrick, Jr., Mrs. Wyatt Langley, Mrs. John H. Coward, Sr., and Mrs. John H. Coward, Jr., Mr. and Mrs. W. A. Darden and sons Bert and Harper.

Mrs. McCormick Entertains Club

Ayden.—Mrs. Marvin McCormick entertained the members of her bridge club on Thursday night at her home on East Avenue. A delicious cold plate supper with hot rolls, coffee and banana short cake was served.

Coca-Colas were served during the game.

At the end of play, nylon hose were given Mesdames Raymond Cox, high, and Clarence Hart runnerup. Low, candy, was given Mrs. Mrs. Chester Hart.

Guests included Mesdames Cox, Hart, Mac Edwards, Wilbur Dunn, Tucker Tripp, Joe Tripp and Leisie Stocks.

Surprise Party Honors Mrs. Hardee

On Monday night a delightful surprise birthday party was given for Mrs. Hugh T. Hardee, Sr., by Mr. and Mrs. Hugh T. Hardee, Jr., at their attractive home in Hillsdale.

A beautiful birthday cake was cut and served by Mesdames Marvin McCormick and Stuart Tripp. Ice cream and salted nuts also were served. Games were played lated. The honoree received many lovely and useful gifts. Around twenty-five guests were invited .

Kiwanis Club Will Elect New Officers At Friday Meeting

The Greenville Kiwanis Club at its weekly supper meeting Friday evening at 6:30, will hold an election of officers for next year. A president, vice-president and four directors are to be chosen. Ballots have been printed. Members who must be absent may obtain ballots and cast them in envelopes in absentee form, Arthur Tripp, chairman of the Nominating Committee, stated.

Rev. Richard E. Hardaway will have charge of the program. President Tige Gardner will preside.

Dividend Paying Policies

Tadlock Mutual Insurance Agency

Save With Safety . . . Buy Mutual Insurance

FIRE, AUTOMOBILE and TORNADO

320 Evans St. Greenville, N. C. Dial 3224

It Pays To Belong To The

AAA

BAIL BOND . . . If your freedom's threatened our certificate means bail, not jail.

GOOD ROADS . . . The AAA has paved the way to smoother, free and safer driving since muddy 1902.

TRAVEL THE AAA WAY . . . for less costly, more enjoyable motoring. Around the corner or around the world, the AAA serves its members well with a helping hand.

STOLEN CAR REWARD . . . You enjoy protection for your car and greater security to yourself.

NOTARY PUBLIC . . . If you must swear we furnish the notary for your convenience.

SAFETY PATROLS . . . No more anxiety over your children's safety; they are ably safeguarded.

YOUR KEY . . . to the hospitality and services of all AAA clubs.

We have a notary in our store and for your convenience she will be glad to execute any matter you wish to have notarized.

BLACKWOOD

Takes Your Membership

Social and Personal

All items for this page received after 10 A. M. will be published the following day. Dial 3366—9 A. M. to Noon; 1 to 4:30 P. M.

Miss Mollie Heath has returned to Greenville and is living at 1805 Dickinson avenue.

—o—

Mr. and Mrs. A. D. Leon Gray of Oxford and Mr. and Mrs. Ed Rooker of Warrenton were overnight guests of Mr. and Mrs. W. J. Bundy on Tuesday night. Mr. Rooker was the guest speaker at the Scottish Rite banquet.

—o—

Mrs. C. A. Fowler of Athens, Georgia, who has ben visiting her sister, Mrs. V. P. Scoville, has returned to her home.

—o—

Mr. and Mrs. Francis Sauve of Windsor, Ontario, Canada, are visiting Mrs. Fred Sauve. They went to Camp Lejeune on Wednesday to visit Sgt. Fred Sauve.

—o—

Miss Toddy Smith, of Bethel, attended the Fall German at U. N. C. last week end with Mr. Garland Holmes of Washington. Mr. Holmes is a member of the Phi Gamma Delta fraternity.

Birth Announcement

Mr. and Mrs. John L. Weathington of Winterville announce the birth of a daughter, Linda Yvonne, on October 27 at Pitt General hospital.

Girl Scout Notice

The Girl Scout party will be held at the Teen-Age club on Friday afternoon at 3:30. The Brownies will have their birthday party at the Rotary club on Friday at the same time.

Attention Officers of Credit Women's Club

The officers, Board of Directors, and the committee chairmen f the Credit Women's Breakfast club will meet at the Olde Towne Inn at 7 o'clock Friday night for a special dinner meeting.

B. P. W. Tickets On Sale

The tickets for the regular B. P. W. dinner meeting will be on sale from Friday to Tuesday noon at the following places: Mrs. Jane Croom, at Diana Shop; Mrs. Laura Crawford, at Tetterton Motor Co.; and Mrs. Susie Webb, at East Carolina Alumni office.

Dr. Robert L. Holt to Speak

Friday, November 3, at 10 o'clock, World Community Day will be observed by the Greenville Council of Church Women in the Meadowbrook Presbyterian church. Dr. Robert L. Holt, director of religious education at E. C. T. C., will speak on the theme for the day, "Love Thy Neighbor." The project this year is to bring a warm garment for an older refugee.

Garden Club Notice

The Greenville Garden club will be hostess to the 10th district of the North Carolina Garden club on Tuesday, November 7.

Registration will be from 10 a. m. to 10:30 a. m. and a luncheon will be served at 1 p. m. at the Woman's club. The luncheon will be $1.50 a plate and reservations for it shall be made with Mrs. J. D. Messick by tomorrow .

Revival In Progress

A revival is in progress at Pentecostal Holiness Mission, Grimesland, on the Blount-Harvey farm, beside White Oak church. Services are conducted each evening beginning at 7:30 by Evangelist Rev. William Foreman. of Belhaven. Healing services each evening.

Regular Sunday service at 11 o'clock.

Mission Study Class

A mission study class will be held at Memorial Baptist Church Thursday afternoon and night with supper for all who attend. Miss Ernelle Brooks, at home on furlough from missionary work in Nigeria, Africa, will teach Dr. George W. Sadler's book, "A Century in Nigeria." The study course is sponsored by the Woman's Missionary Society and the Young Woman's Auxiliary of the church, and they are extending a special invitation to the men of the church to attend.

The first class session will be held at 5:45 p. m. The supper will be served at 6:30 p. m.; and the second class session will begin at 7:15 p. m.

David H. Smith Completes Basic Training

Ayden.—Pvt David H. Smith, son of Mr. and Mrs. David H. Smith of Ayden, has arrived at Kirtland Air Force Base from Lackland Air Force Base, Texas, where he has completed basic training. While at Kirkland, Pvt. Smith will serve with the 4920th medical group.

Pvt. Smith was graduated from Ayden high school and attended N. C State college in Raleigh ,and East Carolina Teachers College, Greenville, where he was awarded a B. S. degree. Prior to entering the Air Force on September 9, Pvt. Smith was a teacher at Jacksonville high school, Jacksonville, N. C.

SOCIAL CALENDAR

THURSDAY

6:00 p. m. - 8:30 p. m.—Buffet supper at the Country Club for club members and their families.

8:00 p. m.—Aries Book club meets with Miss Mary Eakes.

FRIDAY

10:00 a. m.—Executive Board of Service League meets .

10:00 a. m.—World Community Day at Meadowbrook Presbyterian church.

3:30 p. m.—General meeting of the Woman's club at the club house.

6:30 p. m.—Kiwanis club.

6:30 p. m.—Exchange club.

WEDDING
Announcements
STATIONERY
Invitations
Reception Cards
Visiting Cards
At Home Cards
Best Jewelry Co.
"Your Jewelers"

40 Years Ago Today

THE DAILY REFLECTOR
November 2, 1910

The young men of the town gave a most enjoyable dance Tuesday evening in Perkins Hall in honor of Miss Lila May Willis, of New Bern. Music was furnished by Crocia's band. The following were the couples present: Bascom Wilson with Miss Willis; Alex Blow with Miss Lucile Cobb, Mr. Brewer with Miss Alice Blow; Walter Wilson, Jr., with Miss Helen Forbes; C. R. Townsend with Miss Vernessa Smith; Walter Barnhill with Miss Margaret Blow; Oscar Greene with Miss Vashti Deans. Stags — Messrs. John Shelburn, Cary Warren, Cecil Cobb, D. M. Clark, Suttle, of Shelby, Don Gilliam, S. E. Gates, Burt James and Lester Savage. Chaperones—Mr. and Mrs. W. T. Lipscomb, Jr., Mr. and Mrs. Ned Laughinghouse.

Allied Florists Hold Meeting

The Greenville Association of Allied Florists held its October meeting with Mr. and Mrs. Walter Cox on Eighth Street on Tuesday night.

The program was opened with a special prayer for the boys in service. After a general business meeting the host and hostess served delicious refreshments.

The meeting adjourned to meet with Mrs. Lena Tyson for the November meeting.

Atheneum Club Hears Account Of European Tour

The Atheneum Book Club met with Mrs. Owen Marshburn at her home "Andelusia" on Tuesday at 1:00 p.m.

A two-course luncheon was served to club members and to Mrs. C. A. Douglas of Raleigh, Mrs. E. B. Ficklen and Mrs. Travis Hooker, mother of the hostess. Guests were seated in the dining room and at auxiliary tables in the living room and den. These rooms were attractive with arrangements of fall flowers.

During the brief business session the club voted to aid the Tuberculosis Seal Sale by buying a TB Bond.

Following the business meeting, Mrs. Marshburn introduced her daughter, Miss Ione Bradsher, who gave the program for the afternoon.

Miss Bradsher told in a delightful and interesting fashion of her experiences in Europe during the past summer. In telling of her itinerary she mentioned places and outstanding things about them.

After leaving New York, the party, of which she was a member, first stopped at the Azores where the purple-hued mountains were particularly impressive.

As they approached the coast of Portugal and Spain, the sun was just rising from behind the mountains and presented a memorable sight. They visited the Isle of Capri, a veritable bower of loveliness with its profusion of plants and flowers and went from there to Naples, behind which Mt. Vesuvius formed a backdrop.

In Rome Miss Bradsher and party visited Vatican City and were filled with awe at the magnificence of the Papal buildings, particularly St. Peter's Cathedral. As this is Holy Year the city of Rome and especially the Vatican was splendid and colorful.

The party visited Florence, Venice and Milan before going on to Paris. During their stay in Paris, they toured the Louvre, Notre Dame Cathedral, the Eiffel Tower and other points of interest.

In addition to the places they saw the tourists also saw and met many interesting persons.

The club enjoyed thoroughly Miss Bradsher's glowing account of her summer's experiences and were made to feel that they had actually taken the trip with her.

CITY CLERK ON JOB

J. O. Duval, veteran city clerk, who had been ill at his home some time, was back at his desk in the City Hall today.

NOT J. ELBERT MILLS

In Police Court Monday, Elbert Mills of Route 1, Greenville, was fined $15 for being drunk. J. Elbert Mills of Greenville, Route 3, said he was not the man in court.

Romance in the Air . . .

For the young lady who is merry, friendly, good fun. Because she can see right. Before she had her vision corrected, she was timid, awkward, retiring; now she has poise, self-confidence, and is a good mixer.

It's surprising what a difference good vision can make. Smart girls know this, and have their vision corrected with lovely, streamlined glasses that add to their appearance by giving full, fresh beauty to their eyes and full freedom to their attractive personality.

Ridgeway's
OPTICIANS
Raleigh — Greensboro
Charlotte
Greenville, N. C. — Greenville, S. C

Card Tourney Planned By Club For November

The Junior Woman's Club, in a business meeting last night, heard an appeal from Henry Brown, Pitt County chairman of the Red Cross.

Brown explained that the local chapter is sponsoring a drive to recruit young girls or older unemployed people for a nurses' training course to be given by the Red Cross during the winter. Upon completion of the course, those people will be qualified to do home nursing work. Mr. Brown wants the Junior Woman's Club to aid the chapter in giving this project publicity and in contacting interested parties.

Miss Anne Askew, a representative of the State Employees Organization, was present to urge everyone to exercise their privilege to vote by turning out at the polls for the November election.

The president, Miss Marian Perry, presided over the regular business session. At this time plans were made for another bridge and canasta tournament to be held on November 21. Plans for the annual Christmas party were discussed and the club decided to have a covered dish supper.

A report was given by the committeee which had charge of the Watson Memorial Tag Day drive. Routine reports were made by the standing committees before the meeting was adjourned.

Legion Post 289 Meets

Ayden.—American Legion, Victory Post 289 met on Thursday night at a camp Contentment where they enjoyed a delicious dinner. Commander Clyde Cannon called the meeting to order. A motion was made and carried to purchase the B. B. Basden lot on East Avenue to build the Legion hut. A building committee was appointed to meet and discuss construction of the hut. The next meeting will be at the cannery and steamed oysters will be the food with Dr. G. G. Dixon in charge.

County Health Nurse Speaks In Ayden

Ayden.—Mrs. Osbourne Nobles of Greenville, county health nurse for Pitt county, spoke to the child welfare department of the Ayden Woman's club recently. Good health rules for the child and the parent responsibility for good health rules were stressed. Mrs. Nobles personal experiences as health nurse in many schools enabled her to impress young mothers with the necessity of having good habits early.

A short business session was held with Mrs. H. W. Gooding presiding.

Mr. W. D. Johnson reported that Mr. Conley had seen about the condition of the primary building and that some work had been done to better the situation in the rest rooms. Also some work on the lighting was going on at the present time, and in addition a general renovation of the entire building was promised during the summer vaction.

Mrs. Rhoderick Sumrell turned in the proceeds from tag day, $90.26 having been collected. A rising vote of thanks was given Mrs. Sumrell and her committee for the excellent work they did in planning and carrying out tag day.

Five dollars was given Mr. Peterson to help defray expenses for planting shade trees on the campus of the primary school and $35 was given the primary teacher for school room supplies that the school does not furnish.

Miss Clyde Stokes representing the elementary teachers gave a list of additional items that are needed in the different rooms and asked help in obtaining them.

Kenya produces about 13,000,000 pounds of tea a year.

There are 1,013 gas utility companies in the United States.

Gifts for all the Family

Compacts . . .

Beautifully styled and handsomely designed in gold and silver filled.

Ear Rings for

the Mrs. All sizes, styles and shapes. A beautiful gift for her.

Cuff Links . . .

All sizes and shapes. Something he will be proud to wear.

Wallets for

Men and Women. With and without zipper. Come in assorted colors for the women.

GASKINS

THE WATCH SHOP
110 East 5th Street

Important Suit Event FOR THE Man about Town!

- KUPPENHEIMER
- BOTANY "500"
- VARSITY
- ROCKINGHAM
- UNDER-GRAD
- AND OTHERS

Nationally Advertised

Top quality, top tailoring and the newest in fine woolens, gabardine, covert, tweed and fine worsteds, in both double and single breasted Suits for men and young men. . . . Grey, Navy, Brown.

$30.00 to $79.50

A Great White Shirt Value

Men's Manhattan and Van Heusen all white Shirts. Sizes 14 to 17. In good quality broadcloth.

$2.95

Men's New Fall

DOBBS HATS

Shapes and colors to suit your face and complexion. Be sure it is a Dobbs.

$8.50 to $15

Other Good HATS

$5 to $7.50

New Fall

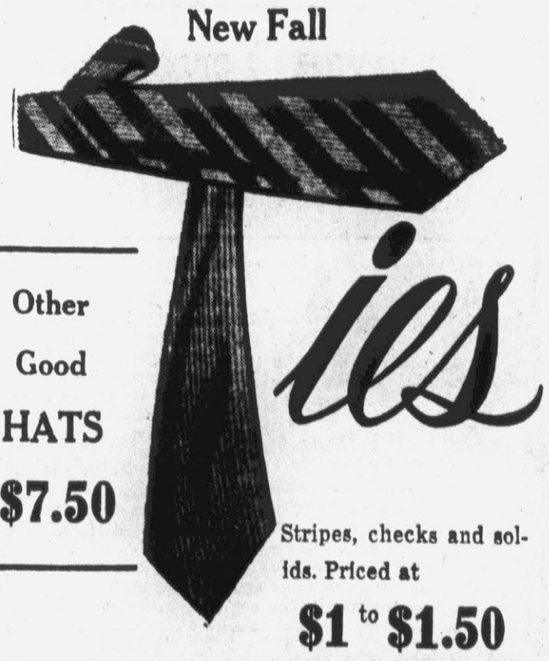

Stripes, checks and solids. Priced at

$1 to $1.50

BLOUNT-HARVEY

"Eastern Carolina's Shopping Center"

Wood Engravings By Durer Attracting Wide Attention

By MARTHA S. FORBES

The wood engravings of the "Apocalypse" by Albrecht Durer, one of the most famous German artists of the early Renaissance period, are still on exhibit at the Art Gallery in Sheppard Memorial Library.

The practise of wood engraving is of comparatively recent origin, as art forms go. It grew up during the middle of the 15th century in Germany and grew with the sister art of printing. Durer was one of the first to use this art medium successfully and to a large extent.

In wood engraving the parts to appear in black are left standing on the surface of the wood while all the white part is cut away. Upon examination of the engravings on exhibition at the library, one can marvel at the perfection of the tedious and intricate work involved in the minute details of the engravings.

The sixteen engravings on display are the first important woodcuts made by Durer. The series is full of action, vivid in imagination and composition, and intensely realistic, even where incorrect in drawing. The whole is permeated by the awakening religious fervor of Germany—the intense desire to invigorate Christianity once more—and is brimming with joyous youthful faith in the possibilities of accomplishing that result. In the clarity of the prints, the artistic handling of light and shade and the subtle rendering of texture, Durer sets a new standard for the engraver's art. Others of his cuts, though of a later date, are seven of a series of the "Great Passion," part of the "Holy Family" and part of the "Life of the Virgin."

The first of the sixteen wood engravings in the Apocalypse was prepared for the frontis-piece of an edition of "The Revelations of St. John the Divine." The second depicts the martyrdom of St. John, who was tortured but not killed by his adversaries.

The third engraving is the artist's conception of John's vision of Christ and the seven candlesticks (Rev. 1:12-16). The next in the series is of St. John and the twenty-four elders in Heaven (Rev. 4:2-8). The Four Riders of the Apocalypse are depicted in the fifth cut (Rev. 6:1-10).

He shows the opening of the fifth and sixth seals, the distribution of white garments among the martyrs and the fall of the stars (Rev. 4:9-15 and Rev. 6:12-17). Four Angels staying the winds and signing the chosen (Rev. 7:1-3) are shown and the Adoration of the Lamb and the Hymn of the Chosen (Rev. 5:6-8) are particularly well executed.

The rest of the engravings show the following scenes based on passages from the book of Revelations. The seven trumpets are given to the angels and the results of the first four trumpet calls (Rev. 8:1-12); the battle of the angels (Rev. 9:13-15); St. John devours the book (Rev. 10:5-6; 9-10); the woman clothed with the sun and the seven-headed dragon (Rev. 12:1-5); St. Michael fighting the dragon (Rev. 12:7-9); the whore of Babylon (Rev. 17:3-5); the sea monsters and the beast with the lamb's horns (Rev. 13:1-4; 14:14); and lastly, the angel with the key hurls the dragon into the abyss and another angel shows St. John the New Jerusalem (Rev. 20:1-3).

The first and only German edition in book form of the Revelations of St. John appeared in 1498. In this edition Durer mentioned himself as a printer. He adopted the scheme and iconographic details of the illustrations for the Cologne Bible edition (1480) for his own work. But he was the first to become permeated with the overwhelming inner meaning and the super human power of expression of the poet-evangelist and the first to epitomise the drama of the world's destiny and the revelation of a personal spiritual creed, thereby giving this book the first place in German illustrative art and, according to Dvorak, "promoting the whole of German art to a higher position within the artistic efforts of the European people."

Also on exhibition in the Art Gallery are oil paintings by Mrs. Georgia Pearsall Hearne. Although these paintings are an entirely different type of art they are worth careful scanning. Mrs. Hearne shows some of her work every year and her portraits are always highly praised. In her exhibition this year she has hung a varied collection of her art. There are two still-life paintings of magnolias, beautifully done in which the tones of green used for the leaves make them seem like living plants. There are thirteen portraits—five of children and eight of adults — which show careful study and delineation of character. There is a study of a nude, which Mrs. Hearne painted in New York last year, and there are two family coats of arms in which the designs and colors are particularly interesting.

This exhibit will be shown for the rest of the week and probably next week also. The public is cordially invited to visit the Gallery and study these unusual works of art.

Scottish Rite Has Banquet For Ladies At Woman's Club

New Bern Consistory No. 3, Ancient and Accepted Scottish Rite Masons, was host at the semi-annual "ladies night" banquet at the Woman's Club Tuesday night. William J. (Dick) Bundy, 33rd degree Mason, was master of ceremonies.

J. Ed Rooker of Warrenton was the speaker. He reviewed the history of Scottish Rite Masonry, using as his theme, "What Scottish Rite Means to Me."

Rev. Leon Gray, superintendent of Oxford Orphanage, introduced the speaker.

James W. Brewer welcomed the guests. About 150 guests attended.

Miss Mary Wallace Foy and Al Kreker of East Carolina Teachers College sang solos. Miss Madalene Hodges was accompanist for the vocalists.

Farmville News

The Hallowe'en frolic Friday night was a great success.

A barbecue supper was served in the school lunch room, after the supper the crowd rushed over to the gym building where they had lots of fun such as playing bingo, cake walking and many other things for amusement.

The purpose for this occasion was to raise money to buy a new curtain for the auditorium.

The loyal woman's class of the Christian church met Friday night at the home of Mrs. Lee Corbett.

The devotional was given by Mrs. Cox. Topic, "The Discipline of God."

Mrs. Ivy gave an interesting program using a Biblical contest and at the conclusion a witch game was played in the form of Bingo.

The hostess served delicious pineapple short cake and salted nuts.

Mrs. Sarah Perry was honored Sunday with a birthday dinner at the home of her daughter, Mrs. Frank Harper on her 74th birthday.

Her children brought picnic baskets. The dinner was served buffet style.

The table was covered with a white linen cloth using an arrangement of pink roses for the centerpiece. The birthday cake was covered with pink icing.

All of Mrs. Perry's children were present except one.

Those present were Mr. and Mrs. J. L. Akins and family, Mr. and Mrs. Ralph Emory and family of Durham, Mr. and Mrs. Lonnie Perry, Mr. Otho Perry of Apex.

Mrs. Perry, the honoree, was showered with flowers and many gifts.

Mr. and Mrs. E. L. Roebuck and son spent the week end with Mrs. Ruth Ewell of Hamilton, N. C., the latter's mother.

Mr. and Mrs. Frank Goss and children of Greenville, Tenn., were the guests of Mr. and Mrs. R. E. Pickett Sunday.

Mrs. C. B. Mashburn, Sr., of Black Mountain is spending some time with her son, C. B., Jr. She came down Sunday for Mr. Clarence Hardy's funeral accompanied by Dr. Hilly, former president of A. C. C.

Mrs. Jimmy Rose of Wilson stopped by to see her sister, Mrs. Skinner Willoughby on her way to see her grandmother, Mrs. Lizzie Willoughby of Greenville, N. C.

Miss Betty Rose Wilkerson who is a student of W. C. spent the week end with her parents, Mr. and Mrs. John Ervin Wilkerson.

Mr. and Mrs. Garland Duke of Kinston visited Mr. and Mrs. Jack Smith Sunday afternoon. They also visited Mrs. Smith's mother in Greenville.

Mrs. R. L. Joyner and Mrs. Skinner Willoughby spent the day Thursday with Mrs. D. L. Corbett of Rocky Mount.

Mr. and Mrs. Leonard Joyner was the guest of Mr. and Mrs. V. E. Pittman of Micro Sunday afternoon.

Mr. and Mrs. Archie Pigeon of Wilson visited with Mrs. Pigeon's mother, Mrs. Albert Jones, Saturday.

Mr. and Mrs. J. C. Corbett were the guests of Mrs. Alfred Barnhill of Scotland Neck Sunday afternoon on their way back they stopped at Oak City to visit Mr. John Matthews.

Mrs. Claude Tyson and son, Stanley, spent the day Monday with Mrs. Tyson's parents, Mr. and Mrs. Dalton Harris of Rocky Mount.

Mrs. Willie Barret left Wednesday morning for Richmond, Va. to attend the Best-Tapscot wedding.

Descendents Of Mrs. B.H. Hardee Gather In Tribute On Her Birthday

The Eastern Pines Community building was the scene of a family gathering when the children of Mrs. B. H. Hardee paid tribute to her on her eighty-eighth birthday.

Joseph B., Leon T., Cleveland Hardee and Mrs. Lonnie Tucker, the hosts at the picnic dinner and social gathering, greeted the descendants and members of their families as they gathered to greet Mrs. Hardee.

After a social period of cheery greetings and good fellowship, Mrs. Lillie Pearl Joyner led the group in singing "Happy Birthday," after which a bountiful dinner was served picnic style. As a conclusion to the meal, a lovely birthday cake was brought to the table and was graciously cut and served by the honoree.

Mrs. Hardee, a beloved character in the Eastern Pines community, wore a shoulder corsage of white carnations. In the remarks she made in her birthday "speech," she expressed her gratitude for her many blessings and particularly for her health and ability to take care of herself. With the aid of only one servant, she maintains her home and plans her garden and enjoys work among her flowers. She is especially proud of her garden, which has been kept up for more than sixty years.

In civic, religious and charitable causes, Mrs. Hardee is always generous and has given long years of service of time, talent and abilities. Her greatest satisfaction is found in the members of her family and her illustrious fellow citizens.

Her only sister, Mrs. Lena Worthington of Ayden, shared the occasion along with 27 grandchildren, 42 great grandchildren, and a number of invited guests.

In saying goodbyes, many more happy birthdays were wished for "Miss Dide," as she is affectionately called by friends and neighbors.

Sensational New Dessert! Riceland Rice Tiger Parfait!

Yum! Tiger Rice Parfait Made With Riceland Rice

For once, we're almost speechless! We've discovered a sensational Riceland Rice dessert which is so striking in appearance and so wonderfully delicious that we're at a loss for words to describe it! All we can say is, "Look at the photograph!"

And we can add a word of good advice. Be sure—be very sure—to use genuine Riceland Rice in making this wonderful Tiger Rice Parfait. This is the time to be sure of perfect results—to insist on absolute perfection. So use only the world's most delicious rice—and that means genuine Riceland Rice—to be sure of perfection. Only choice, perfect-cooking rice grains are packaged under the famous "Riceland" brand name. So get a package of genuine Riceland Rice and you'll wow 'em with this sensational dessert:

Riceland Rice Tiger Parfait

White Layer:
1 cup hot cooked Riceland Rice
1 tablespoon plain gelatin
¾ cup milk
½ cup cream
½ cup sugar
½ teaspoon salt

Soak gelatin in milk until dissolved. Then add hot, cooked Riceland Rice. Add sugar and let cool. When cold, fold in the cream which has been whipped stiff.

Dark Layer:
1 cup cooked Riceland Rice
¼ cup sugar
1 cup milk
2 tablespoons cocoa
¼ teaspoon salt
¼ teaspoon vanilla

Heat the milk in a double boiler. Add cooked Riceland Rice. Add cocoa which has been mixed with the sugar and salt. Cook until thick, stirring occasionally. Add the vanilla. Chill.

To Assemble Parfait: When both mixtures are cool, layer the light and the dark Riceland Rice mixtures in parfait glasses (as illustrated). Chill until ready to serve. Serve plain or topped with sweetened whipped cream and maraschino cherries. Makes six sensational Riceland Rice Tiger Parfaits.

Note: This recipe calls for cooked Riceland Rice. Cooking Riceland Rice is quick and easy because only choice, perfect-cooking rice grains are packed in Riceland packages. Here's how simple it is to cook this wonderful rice:

To Cook Riceland Rice: Put 1 cup of Riceland Rice, 1 teaspoon of salt and 2 cups of cold water in a large saucepan and cover with a tight-fitting lid. Set over a hot flame until it boils vigorously. Then reduce the heat as low as possible and simmer for 14 minutes more, during which time the water will be absorbed, making the rice deliciously tender. Remove the lid, permit the rice to steam dry to the desired consistency and the grains will be separate and fluffy. Always use Riceland Rice for best results.

Riceland Rice Is Easy To Cook! Tender! Fluffy!

To get the best results with this recipe and all rice recipes, be sure to use Riceland Rice. It's the world's most delicious rice — grown in the heart of the quality rice belt of America. Only the choice, perfect-cooking rice grains are packed in Riceland packages.

This quality rice is quick and easy to cook. Riceland Rice cooks deliciously tender with white, fluffy, individual grains.

Most grocers now feature this better-cooking, wonderfully-delicious, packaged rice—and at economical prices, too! Riceland Rice costs only one-cent a serving.

STOP!

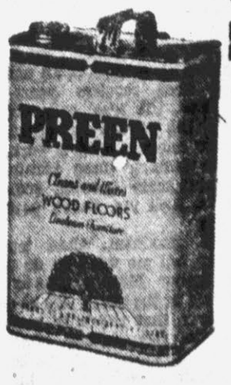

DON'T SCRUB THAT FLOOR!

Tests have proven that it's actually harmful to scrub wood floors. And water is bad for wood. What to do instead? Use PREEN—it cleans scientifically, safely, waxes and protects your floors in one operation. PREEN leaves your floors gleaming and spotless. PREEN gives them a long-lasting lustre. No other cleaner is needed, no other wax. So don't waste time scrubbing. You'll only spoil your floors. Use PREEN instead. PREEN—the scientific way to lovelier floors—saves time and energy

PREEN CLEANS AS IT WAXES

64c Pint $3.24 Gallon

BELK-TYLER'S

Belk-Tyler's

Belk's Home of Better Values

Golden Harvest SALE

NOW, IN FULL SWING! THE VALUES HAVE BEEN GREAT!

TOMORROW, THERE WILL BE GREATER VALUES FOR THE THRIFTY!

Join The Thrifty Shoppers Tomorrow For Sure!

Be Down When The Doors Open!

BUSHELS OF BARGAINS FOR BOYS!

Boys' Tackle Twill Zipper Jackets With Fur Collars!

These jackets have warm 100% wool interlinings, and there is a smart selection of colors. Treated to shed rain. Sizes from 8 to 20, on the balcony.

This Sells Most Shops For $14.95

$9.95

Other Jcakets $2.98 and up!

Boys' RAYON GABARDINE LONGIES

Boy's wrinkle resistant, rayon gabardine longies. Smart selection of colors in sizes from age 6 to 16. A real value.

$2.98

This Value on the Third Floor!

Permanent Finish White Organdy CURTAINS

With 6 Inch Pequot Ruffles!

Lovely permanent finish quality that will stay that crisp, fresh, new look after repeated washings. Size 42 by 90 in white only. A real value.

$3.97

Be Down Friday At 9 O'Clock Sharp!

RUFFLED CURTAINS

Out standing quality, design and fine workmanship. These curtains cannot be replaced at this low price. Get yours today on the Third Floor.

For Friday . . . . . A NEW SHIPMENT!

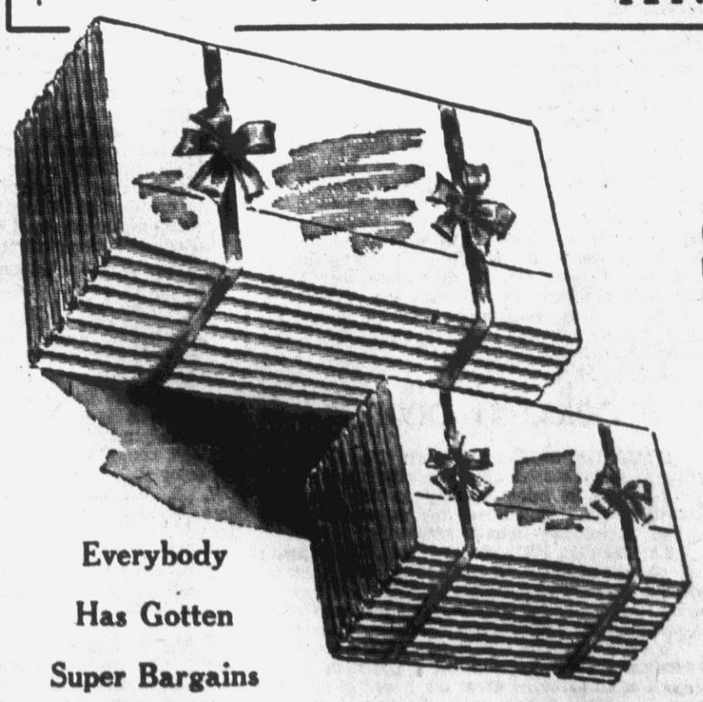

Famous "Longlife"

Sizes 72x108 & 81x99

SHEETS

A very good count and a very fine sheet. A real Golden Harvest value on the first floor.

$2.59

Everybody Has Gotten Super Bargains Be An Early Bird Tomorrow!

The Daily Reflector

Incorporated

Published Every Afternoon Except Sunday

Established 1883

DAVID J. WHICHARD, JR., Publisher

Entered at the Post Office at Greenville, N. C., as second class mail matter.

SUBSCRIPTION RATES
(Payable in Advance)

By Carrier ..... Week 20c

(BY MAIL)

Three Months $2.25
Six Months $4.25
One Year $8.00

MEMBER ASSOCIATED PRESS

The Associated Press is exclusively entitled to use for publication of all news dispatches credited to it or not otherwise credited to this paper and also the local news published herein. All right of publication of special dispatches herein are also reserved.

NATIONAL ADVERTISING REPRESENTATIVES

Thomas F. Clark Co., Inc., New York, Chicago, Atlanta.

All advertising copy must be received at least one day before publication date.

Strength for the Day

By EARL L. DOUGLAS

CHARACTER HAS TO BE GROWN

Every flower-grower knows that roses are hard to grow. They get black spot. The bettles seem to favor them above every other beetle viand. Roses cannot be grown in all kinds of soil, and even in the best of soil a great deal of care and fertilization are necessary.

Probably most people would say that roses stand in the very forefront of beautiful flowers. And roses are hard to grow. Of course, there is nothing astonishing about this since almost everything in life which is worth while takes effort and involves plenty of disappointment and sacrifice. Business success comes hard. No matter how great one's mental endowment may be, it takes the most intense application to become a competent scholar. Some public speakers arise to their feet and appear to be speaking extemporaneously and with the greatest ease, but most of them labored for hours over words, sentences and paragraphs. Even the comedians on stage and radio who seem to be full of the cleverest kind of wise cracks probably bought some of them from gag writers and worked out others with as much sweat and blood as if they had been untangling the complicated affairs of a defunct corporation.

Roses are hard to grow. You bet they are; and so is everything else that is beautiful and worth while.

Amendments To Streamline The Courts

Three constitutional amendments which will be voted on by North Carolinians on November 7 have to do with reforms in the judicial system which are needed in the state.

While The Reflector is not of the opinion that the amendments will be the sole answer to the inefficiency in the state system of courts, their acceptance by the people of the state will make the court structure more susceptable to an efficient operation.

The three amendments provide: (1) Any person when represented by counsel may waive indictment by a grand jury except in capital cases; (2) the General Assembly to prescribe the number of regular superior court judges in each district provided each district has at least one judge; (3) transferring to the Chief Justice of the Supreme Court the authority to assign judges and the calling of the special terms of court and empowering the legislature to define the jurisdiction of the special judges.

The first of the three amendments would merely eliminate the necessity of having to take to the grand jury a bill of indictment against an individual if the individual chose to waive the process, and a capital offense were not involved. The change would do away with delays in many cases which now go before the grand jury and thereafter have to wait until the next term of court before being heard by a jury.

As for the second amendment concerning the courts, as it now stands, the number of regular superior court judges is confined to one judge for each judicial district. In at least two judicial districts there are 100 weeks of regular superior court scheduled a year, and therefore it is necessary for special judges to handle much of the court work assigned to the district. In other districts as it is now, special judges have to be called on to handle much of the superior court work while the regular judge is holding hearings and other matters which do not pertain directly with clearing the court dockets.

The population of the state is growing, and the number of cases on the court dockets likewise is growing. More regular judges are needed to keep the business of the courts up to date. The amendment would make possible having more regular judges as they are needed in the various districts.

The third amendment concerning the court system would transfer to the Chief Justice of the Supreme Court the power to assign special judges and call special terms of court which is now exercised by the governor. It would put the special judges and special terms of court directly under the Chief Justice and take the burden of the courts from the governor. The functions are specifically part of the judicial power of the state and rightly should be exercised by the judicial branch of the state government.

The three amendments to the constitution will help to streamline the superior court system in North Carolina, and should prove valuable steps in bringing about more efficient courts in the state. The adoption of these three amendments in the general election on November 7 will be to the advantage of the people of the state.

They Met The Challenge

Because of the brave action of the guards at Blair House, the maniacal attempt on the life of President Truman was thwarted yesterday afternoon.

The president's guards stood their ground against the two would-be assassins even though it cost the life of one of the guards and caused two others to be wounded. The guards' devotion to their duty of protecting the president brought them yesterday to the point of laying down their own lives in protecting the life of the president. The president's guards met the challenge heroicaly.

The secret service again has proved its efficiency in protecting the life of the president.

National Whirligig

News Behind The News

WASHINGTON, Nov. 2—A review and study of United Nations (in reality, United States) operations in Korea by European and American military experts assembled at Washington in the last few days demolishes the general belief that the allied forces showed overwhelming superiority over the Moscow-trained North Koreans.

Their conclusions will not be made public because of the blow it would mean to our national pride, and to the political use which Administration campaigners are making of the repulse of the invasion.

But the British, French, American, Dutch and Portuguese military men, in preparing to organize an international army to oppose future Russian thrusts like those in Korea, Tibet and Indo-China, and possibly Western Europe, cannot afford to hide their heads in the sand. They must face unpleasant facts.

In these experts' opinion, Korea furnished no true test of the ability of the western powers, despite their superiority in natural resources and productive genius, to withstand an all-out Russian attack anywhere on the face of the earth.

Although estimates vary, they figure that it will be from three to five years—1953 or 1955—before military supremacy will shift from Russia to the proposed international army.

DANGER—The North Koreans' lack of any aerial support for tactical, strategic and reconnaissance operations represented the narrow margin between our eventual victory and an inglorious defeat, in the opinion of the experts here and both civilian and military observers over there.

It can now be told that early in August, about six weeks after the invasion, we were in great danger of being hurled off the peninsula. General MacArthur's thin line had great gaps through which the enemy could have rushed, assailed us from rear and flanks and routed the defenders.

By desperate but resourceful use of trucks, armored cars and other vehicles behind those undefended lines, we gave the impression that vast reinforcements had arrived to plug the holes.

LANDINGS—The North Koreans missed their chance of staging another Dunkirk. But if they had had planes for reconnaissance and strafing, they would have penetrated our Valley Forge-like ruse. And MacArthur had no reserves to stop a breakthrough.

The Inchon landings, which changed the whole complexion of the struggle, would not have been possible if the opposition had been equipped with planes. This success depended upon surprise for the shifting of the Marines around the peninsula, and for the landing itself.

In fact, if the Reds had had an air force, we might not have been able to reinforce MacArthur's pitiful, original army from Japan or the United States.

FINEST—The same considerations apply to the enemy's lack of a navy. Had they possessed destroyers, submarines and mine-layers, they might have isolated Korea from the start, and cut to pieces the defending troops within a month after the attack.

It should also be noted as the experts do, that the narrow and strung-out peninsula offered ideal terrain for our superior aerial and naval forces. Western Europe, Tibet, Indo-China, the Balkans etc. do not.

This analysis does not detract from the heroic and excellent performance of our young and green troops. They upheld our finest military traditions. But they may not be permitted to fight under such favorable conditions in another showdown with the Reds.

This realistic picture also has its bright side. In view of the psychological importance of the Korean affair, Russia's failure to go to bat for her Red allies is significant. It seems to mean that Stalin is not yet ready for World War III.

ERA—It is seldom that the outcome of a single Congressional contest will end an era in American politics. But the recurrent threat of a serious independent or third party movement may vanish if Vito Marcantonio, the lone American Labor Party member of the House, is defeated next Tuesday by the Republican-Democratic nominee, John G. Donavan.

The current generation, suffering from two wars and the world's worst depression, seemed to furnish fertile soil for insurgency. But the La Follette-Wheeler ticket in 1924 got nowhere. Huey P. Long was a potentially successful rebel in the mid-thirties, but fate intervened to remove him from the scene. The arrival of Franklin D. Roosevelt on the 1930-1932 stage won over such Progressives as George W. Norris, Hiram Johnson and other westerners from their plan to organize a farmer-labor group.

Norman Thomas got his largest vote in 1932, but now he has retired as the Socialists' perennial, presidential candidate. Henry Wallace has quit the Progressive Party, with its pro-Moscow line, because of its opposition to our Korean policy. In short, almost every prominent, earnest but misguided American has given up political rebellion as a losing cause.

The burning-eyed, intense and clever "Marc" represents the last hope of the element which does not like or live within our two-party system. So, his fate next Tuesday will be more than that of an individual candidate. It will mark the closing of a chapter, at least temporarily. Although he has always shown remarkable resiliency, the betting is that he will be defeated.

Selected Shorts

COALINGA, CALIF., RECORD: "The U.S. Government, which continually points with alarm to major industries as being too 'big' for the Republic's well-being . . . announced that employees on its civilian payroll now number 2,060,000."

LANCASTER, NEW HAMPSHIRE, DEMOCRAT: "We sometimes wonder if the students of our schools can get a fair presentation of any form of government other than the socialism that has been characteristic of our Federal government in recent years."

WATFORD CITY, N.D., MCKENZIE COUNTY FARMER: "Recently we heard a politician deliver himself of an harangue about the 'power' of big business. . . . What is this mysterious power? If there is a big business man who is able to force us to buy one brand of orange juice—or automobile, or breakfast cereal, or what have you—to the exclusion of any other, we have not heard of him."

REDFIELD, S.D., PRESS: "Dictators and tyrants of our era have found that by first controlling the press of a nation the control of the inhabitants of that nation follows easily."

With Shooting About Over In Korea

Somebody Told Me

By I. J. (Jack) EDWARDS, JR.

In my opinion, this column is worth reading sometimes, and other times it isn't. If I were one of you readers, I'd let the first paragraph determine whether or not I read the rest.

The fortunate thing about my bad columns is that nobody tells me about them. That's why I feel sorry for football coaches these days. The alumni can get so perturbed about losing a game that they proceed to tell the coach off in no uncertain terms. In fact, if he loses enough games he might lose his job.

Carl Snavely is a long way from losing his job, but the Carolina alumni were burned up over losing the Wake Forest game. In a meeting after the game members of the Educational Foundation (the group of fans who pay for football scholarships) shot questions at Snavely faster than he could answer them. Mainly, they commented on the quarterbacking and his decision to play certain men and leave others on the bench. The insistence of the Foundation members grew until Snavely stopped answering any questions.

The Associated Press yesterday carried a comical report on the Oklahoma Sooner football team. Saturday the Sooners take football's longest winning streak to Boulder, Colorado, where they meet Colorado University. The altitude in Boulder is about a mile above sea level, which of course means that the air is considerably thinner. During the war I was stationed in Cheyenne, Wyoming, for 14 months and visited Boulder. Not only Boulder, but the entire Rocky Mountain section is the greatest country in the world, next to Greenville. If ever I leave here, I'll move to Colorado Springs.

But I have to admit that the air is thin. Realizing this and wanting to keep that winning streak, followers of the Oklahoma football team have swamped Coach Bud Wilkinson with suggestions to combat the altitude:

Make all the players wear nose guards because they'll bleed to death if they get hit in the nose.

Bring the team in at the last minute so the players will have good old Oklahoma air still in their lungs.

Take the team to Colorado a week ahead of time so they can become accustomed to the climate.

Bring along iron lungs that they can crawl into to recuperate after long runs.

Take sea sick pills.

Don't give them anything to eat until after the game.

Do more passing because the ball sails farther.

Cut down on passing because it's harder to catch a ball.

And I thank you.

Around Capitol Square

Daily Reflector Bureau By LYNN NISBET Raleigh, N. C.

RETIREMENT—There will be very few amendments to the teachers and state employees retirement system act proposed in the 1951 general assembly. Each succeeding legislature since the system was instituted in 1941 has been asked to liberalize, broaden and extend scope of its coverage. Further broadening has been proposed in some teacher and employee group meetings, but responsible leadership in these groups take position that perhaps it will be help to hold the line for the present. There will almost certainly be an increase in minimum payments to some of those who retired early after the plan became effective.

STABILITY — The same arguments used in favor of increasing these minimum payments are used against further broadening of the base. In simple words, the argument is that current inflationary values make it necessary to provide more money for beneficiaries in order for them to obtain the same values they did when they first began drawing benefit checks; but, at the same time, setting up long range plans on basis of present values would not be wise. Nathan Yelton, executive secretary of the system, fears that if permanent rates are fixed on basis of current prosperity, stability of the whole plan might be jeapardized in event of a recession or depression. He has found rather general concurrence in that idea among members of his board and leadership of the employed state personnel and school teachers.

LOCAL—The local government retirement system, administered largely by the same board as the state system, and with the same executive secretary, is at a standstill right now. Modifications of the federal social security act provides coverages for municipal employees and a number of smaller cities and towns are waiting for developments in that field. Legislation will be necessary to permit North Carolina municipalities to participate in the social security scheme, and bills are being drawn to that end.

SOUND—Secretary Yelton says that despite this attitude on part of many smaller municipalities, the local government retirement system is on sound basis. At first it had to be "carried" by the state to some extent, but a sufficient number of larger cities and counties have come into the system now to make it self-sustaining. The local system is more than a three million dollar proposition at present, while the state system is moving into the hundred million range. Danger of either system ever facing the situation of not being able to "pay off" with retirement benefits is extremely remote. However, to guard against that very remote contingency, teachers and state employees are backing a proposed amendment to the state constitution which would preclude any possibility of retirement funds being diverted to any other purpose than meeting obligations of the retirement system.

QUESTION—"This is not a $64 question; it's a seven and a quarter million dollar question," quipped Attorney General Harry McMullan when he got the letter from the state board of education asking for interpretation of the 1949 act providing contingent raise in school teacher salaries to a $2200-$3100 scale for holders of A-grade certificate. The governor and the advisory budget commission had notified the board of education that there is money available, not to exceed $7,239,661.00, to effectuate the contingent provisions in Sec. 20 1-2 of the 1949 appropriations act to increase teacher pay. The board of education didn't know just how to divide up the money, and propounded ten queries to the attorney general.

PERSONAL — The attorney general usually passes the buck on queries of this kind to his assistants and members of his staff. This time he took on the job himself, and devoted many hours of arduous work poring over law books, cross checking statutes and court opinions. He frankly says his purpose was to find the most liberal interpretation possible, in order to spread the increased as widely as the law would permit.

CO-ORDINATION — The joint committee of conservation and development department and highway commission personnel to coordinate activities and publicity designed to bring more people to North Carolina is on the job.

What Other Papers Are Thinking

THE SOUTH AND ITS CRITICS
(Greensboro Daily News)

Whether it is worth-while to stick a hatpin in a straw woman, we don't know. Perhaps it is if you enjoy it.

W. E. Debnam's "Weep No More, My Lady" has sold 80,000 copies.

The straw woman is an effigy of Mrs. Eleanor Roosevelt. Author Debnam once read in Mrs. Roosevelt's daily column the following:

There's a charm about the South. The smell of magnolias, the lavender-and-old-lace feeling still exists there. People are less hurried; they have more opportunity perhaps for the grace of living. But underneath it all, I'm not so sure that there are not signs of poverty and unhappiness that will gradually have to disappear if that part of the nation is going to prosper and keep pace with the rest of it.

This is said to have "burned" Mr. Debnam 'up" and given him the inspiration for his book.

To those Southerners who have not lived long enough or read enough history to have discovered that the Reconstruction era was a tragic one, this booklet comes with the blinding light of a Winchellian "flash." To those who like to think of Mrs. Roosevelt as the South's Public Enemy No. 1 it is a real pleasure.

But to those who love the South for what it is and who are willing to look its faults as well as its virtues in the face in the hope of making a better South, the booklet is no special contribution.

When the South is accused of "signs of poverty and unhappiness," it is easy to retort that there is plenty of unhappiness and poverty in the North, East and West. Nothng could be more true, unfortunately, and nothing could do the South more harm than to seek consolation for its own deficiencies by supinely contemplating those of other sections. That is not the way the South has made the amazing progress it has made particularly in the past 50 years.

Mrs. Roosevelt as a critic of the South is often misguided and wrong, we think, but fundamentally sympathetc and desirous of being helpful.

The South is strong and great enough to take it. It no longer runs its Walter Hines Pages out of the country. It builds on the land its critics have cleared.

Come to think of it, Mrs. Roosevelt was right when she intimated that there are "signs of unhappiness and poverty" in the South. We cannot help them disappear by denying that they are there.

Business Today

By ELMER ROESSNER

The trend in new labor agreements provides significant clues as to what large corporations are thinking about the future.

In many instances, corporations themselves have reopened wage clauses and have granted pay increases. In many contracts, it has been agreed that wages would rise or fall with cost-of-living indexes.

But most significant of all have been agreements that wages would go up next year or shortly after, regardless of price trends. This provision appears in 85 contracts signed this year.

In the past, employers rarely committed themselves to pay higher wages in the future. The exceptions rose when a company succeeded in postponing part of a demanded increase until a later date when it expected to be in a better financial condition.

But future pay rises regardless of price trends were agreed to this year by some of the most eminently solvent corporations. General Motors was one of the first to agree to both cost-of-living adjustments and later pay rises in addition. In fact, this type of agreement has become known as the "General Motors formula."

General Motors and other companies using this formula don't reach decisions by reading tea leaves. They employ some of the best and most expensive economists in the country and season their opinions with experience and information from other sources.

MONEY MUST COME FROM SOMEWHERE

Whence do these companies believe the money for these pay boosts is coming?

Out of profits? Hardly. Lower taxes? Impossible. From increased productivity? Some, perhaps. But this depends largely on new and better machines and the rearmament program may make these scarce. Out of higher prices? Some, perhaps. But a general rise in prices would call for increases under the cost-of-living arrangement, and the increases we are talking about are in addition.

It may be that the corporations figure their own prices will rise faster than prices entering into the cost-of-living; they may figure higher prices for military work will pay for the coming pay rises or they may figure promises of higher wages will hold trained men at less than the cost of recruiting replacements.

But the basic reasons are probably the conviction that there will be a lot more inflation—so much so that both cost-of-living and other promised pay rises will be readily absorbed in higher prices—and that demand and sales will continue to expand.

Part of the expansion, of course, may result from government buying; perhaps all of it. But no corporation executive or economist would recommend a pay rise for the future if he thought prices or demand were going to recede.

MAKING MEN'S WEAR HIGH IN AUGUST

Possibly men's wear manufacturers have been rushing production ahead of price rises. Despite the fact that many men will be wearing khaki and blue, production of men's winter-weight suits was 23 per cent higher in August than the same month a year ago. Dress shirt output was 39 per cent higher and sport shirt production 28 per cent higher.

SPUDS DON'T BLUSH—THAT'S A DYE

That new-potato pink color of your spuds may be only a dye. After housewives complained the color came off in their pots, the Food and Drug Administration notified growers and dye manufacturers that it would seize shipments if it found evidence that the coloring was for the purpose of deceiving consumers. It also warned that only certified colors could be used and that tags and labels must state that fact.

WINE DRINKING EXCEEDS GROWING

Production of California wines this season is estimated, by the Wine Institute, at 112,000,000 gallons and next year's consumption is expected to exceed 120,000,000. The difference will come out of inventories—at higher prices.

NEW AND HOT

FRYER: A new electric deep fryer to be introduced next month features a signal light that swtches off when correct cookng heat is obtained, a convenient drain spout and sidewall heating units which prevent burning of sediment. It will cook three pounds of quartered chicken. (It's by National Pressure Cooker, Co., Eau Claire, Wisc.).

KIT: A complete outfit for beginning sculptors, including armatures, molding clay, modeling tools, a modeling wheel and instructions, is being marketed in a single kit (by Sculpture House, 304 W. 42nd St., New York.).

WETTER: A chemical used in cleaning compounds is now being offered as an aid in making concrete blocks. It is a wetting agent and is said to produce denser, stronger and more uniform blocks and bricks. (It's called Santomerse S, by Monsanto Chemical Co., St. Louis 4).

FUNNEL: A flexible household funnel of Bakelite polyetheylene is claimed to have many advantages over conventional funnels. It has straight sides, eliminating splash; it holds just eight ounces and may be used for measurisg; the spout may be cut for faster flow or the tip compressed for slower flow, and it has an airtight cover and hence may be used, up-side down, to store babies' feedings. (It's by Tupper Corp., Farnumsville, Mass.)

TWISTER: A new container for toiletries consists of a tube with a plastic sac. Twisting the bottom of the tube brings pressure on the sac to force out the contents, as out of a toothpaste tube. (By General Cap and Container Corp., 70 Pine St., New York.)

MATES: Instead of "his" and "her" lettering, design and color distinguishes between pairs of a new line of towels (By Cannon Mills, 70 Worth St., New York). Men's towels have a tailored pattern; women's, a cherry blossom design. Six colors enable buyers to choose towels in the same color or in contrasting harmonies.

Hal Boyle's Column

U. S. Eighth Army Headquarters, Korea—(AP)—The Republic of Korea (ROK) doughboy has his own native version of GI Joe's famous combat ration.

It has helped fuel him in his swift foot marches through North Korea.

GI Kim, the typical South Korean infantryman, seems to like his new "C" rations. But if an American soldier were handed a package of this, his reaction probably would be:

"Whaddaya do with it, anyway—fire it from a mortar?"

And if told he had to eat it he would ask indignantly, 'How do I get a transfer out of this chicken-feathered outfit anyway?"

For he would find that he had to gorge raw dried codfish with tinned chicken and noodles; eat rice cakes flavored with red pepper instead of crackers with meat and beans.

Then he would munch green peas and beans for dessert instead of gulping canned fruit cocktail and coffee.

These might be strange and unacceptable to his palate but they are staple items in GI Kim's diet. His "C" rations contain such other delicacies as rice starch to be kneaded with water into a thickish paste, dried cuttlefish and kelp—or seaweed.

The only thing in the package familiar to American troops are salt cubes, sugar and three sticks of chewing gum.

"The ROK troops are really fond of the gum," said Lt. Col. William F. Runge, Sanford, Fla., of the Korean military advisory group.

Runge is senior U. S. adviser to the South Korean army's quartermaster general. He helped develop the new field rations, based largely on a study of South Korean habits made some years ago by a Japanese scientist.

The emergency rations, small in bulk, were designed to be eaten uncooked and still be tasty and nutritious enough to give ROK soldiers the energy they need to fight.

An individual ration, clad in waterproof plastic, weighs about four pounds and provides one soldier 3,210 calories a day. Runge said about 600,000 packages a month wll be ordered.

"That gives enough to feed 75,000 front-line troops eight days a month on an emergency basis," he said.

ROK troops behind the lines, who can cook food without danger, will continue to get the usual ration.

"Relatively, the ROKs have done as well or better than GIs in the matter of getting a balanced diet," said Runge. "Each soldier eats about a pound and a quarter of rice. But he also has canned fish, dried fish, wheat flour, rice flour and flavoring, as well as a great assortment of fresh vegetables."

And GI Kim is a practical soldier himself. He gets vitamins as he marches, picking onions from the field and apples and pears from the trees. If there are germs on them he doesn't worry. Nobody ever told him the difference between a germ and a geranium.

Washington Letter

By J. FRANK TRAGLE
(For Jane Eads)

Washington—One of the chief attractions for tourists in the Capitol's rotunda these days is a shortish, gray-haired artist from Brooklyn. John Hasbrouck Gosman is the name. He has had a studio in Washington for the past dozen years.

His job is to clean and restore a number of the historic paintings that hang in the massive, circular chamber. Part of the Capitol clean-up and repair program, Gosman's assignment is an undertaking that requires years of know-how. It also calls for a person who has a deep appreciation for another artist's work.

'You cleaning these pictures?" is a customary opening remark. Gosman says yes, that's part of the job.

"Well, goodness,, then maybe you can tell me what to do with Grandfather Elmer's portrait that's up in the attic. It's so dark and dirty that the only way we know it's Grandfather Elmer is because his name is on the back."

Gosman nods his head in understanding, asks a few general questions, then makes suggestions. Some visitors are astonished, he said, that the job is so tedious and complicated. They had in mind a one-swipe-of-the-cloth process with a wonder cleaner. But not all tourists are concerned only with heirlooms.

"Some are really interested in art," Gosman said. "And they know what they're talking about."

Gosman works on more than just the front of a picture. He takes the whole thing off the wall, removes the frame, and if necessary peels off the cloth backing too. He looks for holes, bugs, blemishes, smudges, everything. His aim is to make the picture look the way it did when the original artist finished it. In some instances Gosman finds the paint so faded he has to add an explorer's leg here and an Indian feather there.

Go Glamor-Dress Well
Specials For
Friday, Saturday & Monday

Five items that will make you remember the Glamor Shop for a long time. Every one a leader.

Now Is The Time To Start Your Christmas Shopping. Us Our Convenient Layaway Plan.

A Special Purchase Of
LADIES' FALL SUITS

We place these on sale Friday morning and will sell them until every one is gone, but the value is so terrific they won't be here long. The material is rayon gabardine and comes in green, grey, brown and wine.

$12.95

We were fortunate in securing another shipment of these—

LADIES' RAYON PANTIES

Those who have bought them before need no explanation. They come in assorted colors at 39c pair. Three pairs for

$1.

LADIES' RAYON BLOUSES

With the high price of material it looks impossible to sell a lady's blouse ready made for this price. However, we have a good assortment of prints and pastels that woud be cheap at $1.99.

$1.

NEW FALL HANDBAGS

This is an entirely new lot that is in an assortment of colors, also black. You'll find regular values up to $2.95. A good Glamor Shop special at .....

$1.

Ladies' and Misses'
TEE SHIRTS

By special request we are giving you another opportunity to buy several of these wonderful values. They come in pretty stripes and solid colors. Weekend special price .....

$1.

GLAMOR SHOP

404 Evans Street

Local Guard Unit Seeking Recruits

The local National Guard unit, Battery C 690th Field Artillery Battalion, needs more men to bring it up to its authorized strength, Captain J. B. Tyndall, commanding officer, stated today.

With the present setup the National Guard offers an attractive program to its members, he stated. Former servicemen are eligible for rating if an opening is available, and they get credit for previous service, build up points toward retirement, may attend Service Schools, and receive many other advantages through the new National Guard.

Boys in high school or in the age limit that makes them eligible for the draft are exempt from the draft if they become National Guardsmen before they receive their first induction papers from the draft board. They receive pay for drill, training at summer camp, chance for promotion, training and comradeship. If Battery C is inducted into Federal Service it will go as a unit and not be split up and assigned to other branches or units.

Battery C drills each Tuesday night from 7:30 until 9:30. For this two hour drill each man receives the equivalent of a full days Army pay according to his rank. Each summer the Guard spends two weeks with pay at summer camp at some Army Post.

In addition to the training they receive, the men in Battery C have available to them various types of recreation. Sporting events, dinners, dances and other types of entertainments are held at times during the year. The men in the local Battery are proud of their unit and take advantage of all the opportunities offered them.

Anyone who is interested in joining the National Guard can get any necessary information at the Armory or by contacting any member of the National Guard.

Canada's Early Leaders Honored

Toronto—(AP)—Undisturbed by the roar of today's automobiles four great figures of Canadian history stare stonily down on the bustling north-south traffic artery of Queen's Park crescent.

Nine-foot stone sculptures of Champlain, Wolfe, Simcoe and Brock stand perched on the limestone walls of the new University of Toronto archives building. Inside, history books record their part in the moulding of Canada.

The figures, one of the biggest single sculpture commissions ever undertaken in Canada, are the work of Josephine Jones of suburban York Mills. They took 11 months to create, not counting long months of research to provide authentic likenesses and dress.

Samuel de Champlain founded Quebec, James Wolfe conquered Quebec for the English, John Graves Simcoe was governor of the young colony and Gen. Isaac Brock was a hero of the war of 1812.

Strong Will Has Its Day In Court

Edinburgh, Scotland—(AP)—Can a husband's will bar his widow from "any association whatever" with other men after his death?

A Scottish court had that question tossed into its lap today by Mrs. Stella Beaton, widow of a wealthy coal exporter. $187,600 hangs on the answer.

The will of Mrs. Beaton's husband, Alexander, says the money must go to charity unless she "remains true to my memory and does not marry again nor have any association whatever with any other man."

However, five brothers and sisters of the dead man want to share a big chunk of the estate. Mrs. Beaton wants it all.

She hasn't married again, the court was told, and she hasn't "had any association with any other man to which criticism could be directed."

But she thinks the "any association whatever" part is void because it's "contrary to public policy."

The court reserved decision.

In packing a suitcase, fill shoes with small items to help conserve space.

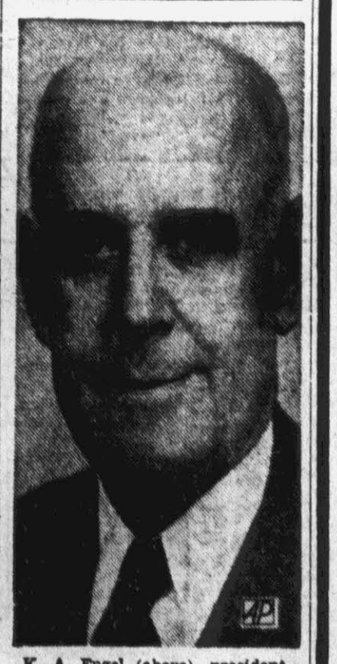

K. A. Engel (above), president and publisher of the Little Rock Arkansas Democrat, has long been active in the Southern Newspaper Publishers Association. (AP Photo).

Go Glamor—Dress Well

Specials For Friday, Saturday & Monday
From Our Shoe Department

Ladies' and Misses'
NEW FALL
DRESS SHOES

In suede with high heels. They come in brown and black.

$4.99

Ladies' and Misses'
NEW FALL
DRESS SHOES

With medium heels. Made of calf. Colors brown and black. All the wanted sizes.

$4.99

GLAMOR SHOP

404 Evans Street

EFIRD'S *Fall* FESTIVAL

OF NEW LOW PRICES

New Fall Dresses in satin, gabardine, wool, corduroy, crepe, tissue faille, and frost point. Sizes 9 to 20.

$5.95 to $12.95

Just arrived a new shipment of millinery, the newest fall styles in green, coffee, black, navy, grey and wine with velvet and felt trimming.

$1.98 to $5.95

Just Arrived
Just arrived a new shipment of ladies blouses in crepe in assorted colors and styles 32-40.

$5.95

Hudson Hose, 43 gauge, 30 denier, $1.00; 46 gauge, 20 denier, $1.15; 51 gauge, 15 denier, $1.35; 60 gauge, 15 denier. Full Fashion.

Ladies New Fall Handbags in plastic, faille, leather and glove suede. $1.98 to $4.98. Assorted colors and styles.

Ladies' Suede & Fabric Gloves
In assorted colors and styles.

98c to $1.48

Ladies' and Misses' Nylon and Wool Sweaters
In assorted colors and styles, sizes 32-40.

$1.98 to $4.98

Ladies part nylon and nylon slips in white and pink 34-40 for

$2.98 & $3.98

Ladies and Misses new fall coats in gabardine, tweed and suede in a big assortment of new fall shades. Sizes 9-44, priced specialty for November.

$13.95 to $35.00

Misses windbreakers with elastic waist and zipper front in assorted colors and styles, sizes 12-20.

$4.98 to $7.95

LADIES' NOVELTY SHOES In high, low and wedge, in leather and suede, sizes 5-9 ..... **$6.95**

Children's new fall school dresses in prints, wools, and corduroys, in assorted colors and styles, sizes 6-14.
$2.98 to $5.95

Boys' new fall suits in wool and gabardine in assorted styles and colors, sizes 8-20.
$10.95 to $17.95

Boys' sweaters pullover and button front at the very low price of—
$1.98
Sizes 6-12.

NEW SHIPMENTS OF MEN'S FANCY TIES **$1.00**

MEN'S PAJAMAS Broadcloth and flannel in plain and fancy designs **$2.98**

Men's Fruit of Loom Dress Shirts White and stripes, sizes 14 1-2 to 17 ..... **$2.48 to $2.98**

MEN'S GABARDINE and WORSTED SLACKS **$5.95 to $6.95**

Men's Gabardine Fall Suits in the Newest Styles and Colors. A Special Bargain, Only **$29.50**

FRUIT OF THE LOOM MATERIAL IN PRINTS ETC. ..... **48c yd.**

EFIRD'S

Toyland is Open

Visit Efird's Toyland
On Second Floor

We have a full line of Toys now in stock, including Dolls, Trains, Doll Dishes, Bicycles, Games, Cowboy and Cowgirl Suits, Toy Guns etc. For everything in the line of gifts for the Kiddies come to Efird's Toyland.

EFIRD'S DEPARTMENT STORE

422-424 Evans Street, Greenville, N. C.

Atlanta Revival Draws 50,000 In Four-Day Period

Atlanta, Nov. 2—(AP)—Billy Graham's revival crusade has drawn 50,000 persons in four days and 700 converts so far have paraded to the pulpit of the snappy dressing evangelist.

With an eye set on attracting a million persons to his ball park tabernacle, Graham has set no closing date for the revival which he said has the eyes of America turned on Atlanta.

A special 16-car train from West Point, Ga., swelled Graham's crowd to 13,000 last night. More than 1,000 were in the West Point party which occupied front row seats.

Gov. Herman Talmadge was also present last night.

Graham told his audience that "prayer is our only chance for survival."

He spoke of the nation's troubles in the Far East and said he had "talked with many a Communist and knew some things the State Department doesn't."

"We're in the Far East for a long, long time and prayer is our only chance for survival," Graham reiterated.

He continued his practice of unusual evangelism that saw him welcome children in Hallowe'en costumes the night before. Last night he started a "prayer chain" to last around the clock.

Associate Evangelist Grady Wilson asked volunteers from the audience to take half hour periods, even during the early morning hours, to keep the prayer chain going.

Belgian Royalty Is Costly Luxury

Brussels — (AP) — Twenty-year-old Prince Baudouin, Belgium's Prince Royal, chief of state, is to get 30 million Belgian francs a year ($600,000) from the nation. Part is to be used for maintenance of estates put at his disposal by the Belgian government, such as the royal palace of Brussels.

King Leopold is to get six million francs $120,000) wh former Prince Regent Charles and Queen Mother Elisabeth both get four million ($80,000). A residential estate is also to be given to Prince Charles. It is called Argenteuil near the famous battlefield of Waterloo about ten miles from Brussels.

TO STUDY IN ISRAEL

Jerusalem — (AP) — About forty American-Jewish students are expected to come to Israel for the 1950-51 Hebrew University academic year, it is learned. Most of them are students in the liberal arts.

Ladies' Night

The Kiwanis Club will have its annual "Ladies' Night" banquet at the Country Club next Monday night, November 6, at 7 o'clock. Eli Bloom will have charge of the program. President Tige Gardner will preside.

Silver Mining Is Helped By ECA

Oslo —(AP)— Norwegian silver production may be increased as the result of research at the government owned Kongsberg silver mines by the ECA technical assistance program.

The silver at Kongsberg is contained chiefly in low grade ore, with occasional pockets of nearly pure silver. It is hoped that methods will be found to mine the low grade ore more efficiently so that eventual high grade pockets may be found. The mines now operate at a loss.

Plans To Open Doors To Dutch New Guinea

Singapore — (AP) — Dutch New Guinea will be thrown open to colonists from other parts of the world within five years, said its governor, Stephan Waardenburg.

"We will be able to open the doors of New Guinea when we have dealt with three of our major problems—malaria, housing and food," he declared.

Take Part In Distributive Education Meeting

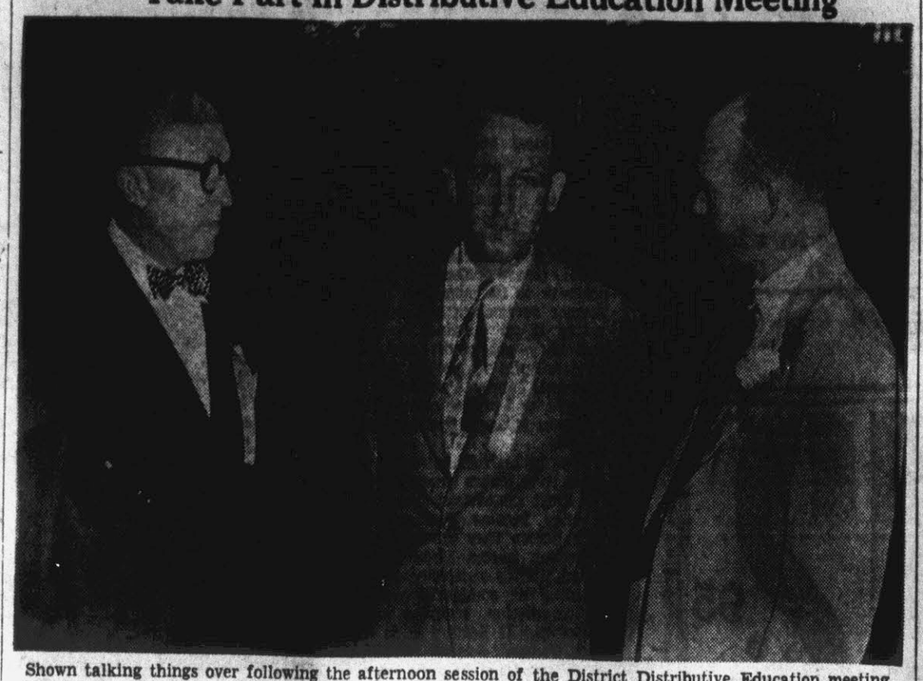

Shown talking things over following the afternoon session of the District Distributive Education meeting, held here yesterday are, (left to right), W. G. Slattery, teacher trainer for the D. E. program; T. Carl Brown, state supervisor; and G. C. Frye, local teacher. The three men took part in the meeting which yesterday drew more than 100 students from six Eastern North Carolina towns to Greenville. (Reflector Staff Photo by Roy Hardee).

A Dutch sloop carrying $15,000,000 in cash sank off Lewes, Del., in 1789 with only a few coins ever being recovered.

So Full of Fun for Everyone!..
PEPSI gives MORE BOUNCE TO THE OUNCE

WHY TAKE LESS... WHEN PEPSI'S BEST!
Pick up several cartons today! 25c plus deposit
..Pepsi-Cola Bottling Company of Greenville, N. C.
Under appointment from Pepsi-Cola Co., New York

Negro HD Clubs In Annual Event

Pitt County Negro Home Demonstration Club women will review their activities of the past year at the Annual Achievement Day program to be held Saturday morning November 4, at 10:30 a.m. in the auditorium of the Agricultural Building.

Mrs. Maggie Strong, president of the county council of Home Demonstration Clubs and a member of the Helen Cross Road Club will preside, it was announced by Mrs. Amelia S. Capehart, Home Agent.

A feature of the program will be the presentation of a 16mm moving picture machine by Mrs. M. M. Reaves, treasurer of the County Council, to the home agent after which a movie will be shown on family life "Palmour Street."

Mrs. Amelia S. Capehart, Home Agent, will make the perfect attendance awards for the year.

Iwo Jima Statue To Be Memorial

New York—(AP)—Gen. Clifton B. Gates, commandant of the United States Marine Corps, recently made the initial contribution to a fund for a Marine Corps memorial to be erected near Washington.

Weighing 100 tons, the massive bronze depiction of the Iwo Jima flag-raising wll tower 100 feet. It is to be the first national memorial to the Marine Corps.

The sweet potato is the national food of the Ryukyu Islenads.

Kenya is a British colony in Af-

East Is West

Berlin—(AP)—It's a bit difficult for Staakeners to find their way through the east-west cold war. Staaken is a small western suburb, about ten miles from the heart of Berlin. It's eastern half is British, its western half Russian.

When Communists attack "western imperialists," East Staakeners look at the Russian sentries on guard in the western part of their town. For West Staakeners, the "West" is still the Russian zone, to which their part of the suburb was ceded by four-power agreement in 1945.

But the "East" is British East Staaken, and, still farther to the East, lies West Berlin.

American Legion To Give Program College Chapel

Pitt County Post No. 39, American Legation, will have charge of the program at chapel at East Carolina Teachers College Tuesday, November 7, at noon, Post Commander J. Howard Moye announced.

Dr. H. Glenn Haney, post chaplain, will pronounce the invocation. June H. Rose, superintendent of Greenville city schools, and a past state commander of the American Legion in North Carolina, will be the speaker. There will be special music. College students and others are invited.

Finds Japanese Bond Is No Good

Rangoon—(AP)— A middle-aged Burman has for five years been trying to cash a bond representing 100,000 rupees. The bond in 1945 wa sthe first prize in a lottery run by the Japanese.

The unhappy winner has hounded government treasury offices, banks and money-lenders trying to cash in on his winning. All told him, "Sorry, no dice."

Some Arabs Are Leaving Israel

Tel Aviv — (AP) — Seventy-five Arab families from Majdal (the Arab quarter of the Southern Israel village Midgal Gad) left in 17 lorries for Gaza in the Egyptian held coastal strip of the Holy Land. Those who left have volunteered to do so, because they have friends or relatives in the Gaza area whom they want to join.

They were allowed to take their belongings with them. The 20,000 Israel pounds that they had with them were exchanged by Anglo-Palestina Bank officials into silver money issued by the former British Mandatory Government of Palestine.

New Ethiopian Railroad Planned

Djibouti, French Somaliland — (AP)—A committee of French technicians is expected to leave here soon to survey a road-bed for an extension of the Franco-Ethopian Railway Co. The new extension will cover approximately 310 kilometres and will connect Modjo—now on the 785-klometre Djbout to Adds Ababa line—to Lake Margaret to the south.

Call 3356

City subscribers who do not receive their Reflector by six p. m. are requested to report same by telephoning 3356 between six and six-thirty p. m.

After that hour the circulation department will be closed and deliveries will be made of papers missed.

FREE PRESTONE

Select Your Choice Of USED CARS

1 gallon of Prestone given FREE with each used car purchased during the month of November!

1946 Chrysler, Fordor
1947 Ford, Tudor
1949 Pontiac, Tudor
1949 Ford, Fordor
1946 Ford, Tudor
1946 Oldsmobile, Tudor
1947 Buick, Fordor
1948 Plymouth, Fordor
1949 Mercury, Fordor
1949 Ford, Tudor

WAGNER-WALDROP MTRS.

Home of Better Used Cars
Authorized Lincoln-Mercury Dealer

It's Harvest Time
For the Farmer!
He Reaps In His Crop
It's Harvest Time
For You To Reap
In Your Savings
On Your
Furniture

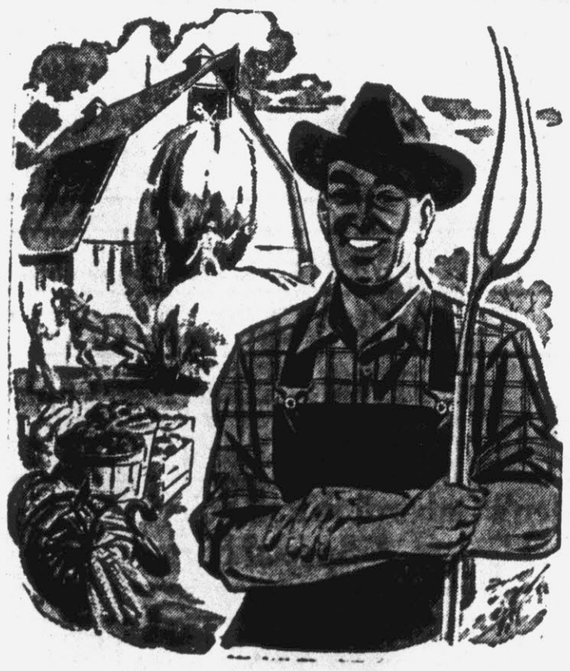

YES - WE REALLY HAVE THE
BARGAINS
IN FURNITURE FOR YOU
SALE CONTINUES THRU NOV.
SEE US BEFORE YOU BUY YOUR NEEDS
BERRY BOSTIC & SON
Next Door to White Chevrolet

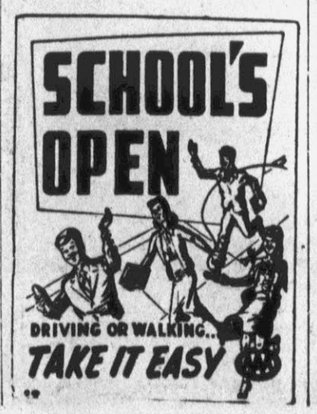

KLEENEX Cleansing Tissue Box of 300 27c
LISTERINE Antiseptic 14 oz. Bottle 69c
SQUIBB'S Mineral Oil Pint Bottle 69c
LARVEX Moth Repellent Pint Bottle 79c
PONDS CREAM Med. Jar 49c
FEENAMINT Laxative Box of 16 21c
WILLIAMS Shave Cream Double Size 49c
GLASS WAX Pint Can 59c
BAND-AID 36 Adhesive Bandages 29c
QUINSANA "Athletes Foot" 4 oz. Powder 49c
MENNEN Baby Oil with Lanolin, 6 oz. 49c
DR. SCHOLL'S Zino Pads Super Soft 33c

Bottle 25 MILES ALKA-SELTZER Effervescent 49c

Pound MEAD'S DEXTRI MALTOSE All Numbers 67c

12 oz. Bottle PHILLIP'S MILK MAGNESIA Finest Quality 39c

YOU CAN DEPEND ON OUR PHARMACIST
That's why he wants you to know about the care and attention he gives your prescription when you bring it here.

POTENT VITAMINS
90 ONE-A-DAY B COMPLEX . 1.96
100 UPJOHN UNICAPS 3.11
100 SQUIBB VIGRAN 2.98
50 VITA KAPS IMPROVED .. 1.70
50 P. D. ABDEC CAPS 2.61
82 LILLY LEXTRON CAPS .. 3.15

TONI REFILL
Home Permanent
Creme Cold Wave with Permafix $1
Plus Spin Curlers only ... $2.29

for COLDS
ANTAMINE, 12's Anti-Histamine Tabs 39c
REM for COUGHS Due to cold, 3 oz. 57c
COLD TABLETS Groves, Box 40 49c
PERTUSSIN For coughs, 3 oz. 57c

15 ANAHIST TABLETS 55c

BELL PHARMACY
304 Evans Street — Phone 3786

a new Parker will thrill them! ... your choice

Finest at a medium price!
An unusual Christmas gift value. New "21" looks and writes like far more expensive pens. Writes dry with wet ink. Octanium point ...full length hood. Colors: blue, green, red, black. Stainless caps, choice of points. only $5.00 Pen and Pencil Set, $8.75

Finest at any price!
This Christmas is the time to give the world's most-wanted gift pen...now the newest, too—with 14 amazing advances. Come in and try new 51's Foto-fill filler ...its super-smooth writing action...and many new features. Choose from 7 colors or black. Lustraloy, gold-filled caps, custom points. $13.50 up Pen and Pencil Sets from $19.75

BOSTIC-SUGG Furniture Co.'s

LEADERSHIP SALE!

Continues to lead in low prices and quality furniture. We want you to check every item in this ad if you are interested in saving money. Come to our store tomorrow and see for yourself how much you can save on your furniture needs.

3-PIECE BEDROOM SUITE

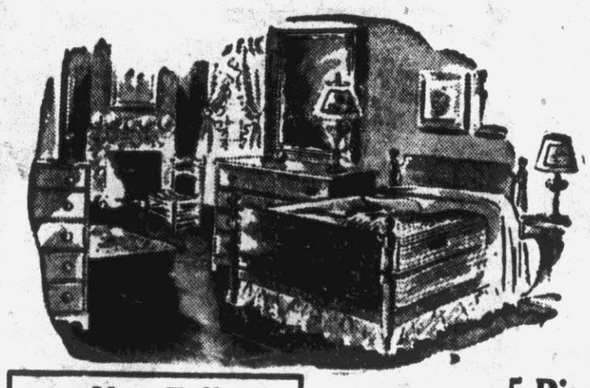

This Suite consists of Bed, Chest of Drawers and Vanity. Walnut finish and on today's market is worth $100. When these are gone there will be no more.

only $69.50

New Fall LAMPS

Our entire stock of floor, table and boudoir lamps, regardless of price must be sold immediately. This is your opportunity to buy several for Christmas gifts.

33 1/3% off

5-Piece BREAKFAST SUITE

The Suite consists of Table with porcelain top and four Chairs. Seat upholstered. Sells regularly $59.50.

ONLY **$35.00**

New Plastic SOFA BEDS

By special arrangement with one of our manufacturers we induced them to let us have a few of these Plastic Sofa Beds in order to give our customers the best value in Eastern N. C.

$59.50 and $79.50

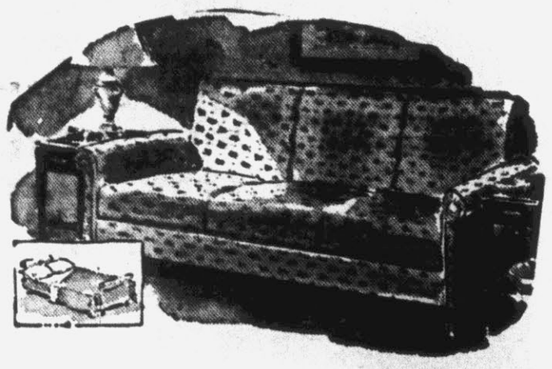

9x12 Linoleum RUG

This is a new shipment of 100 new fall patterns and are being sold for $5.95 and $6.95.

OUR PRICE **$3.95**

The Best Buy In Lamps Ever Offered

An assortment of table lamps with china bases, complete with shades that were bought for $4.95. To close out this lot in one day we have reduced them to—

$1.95

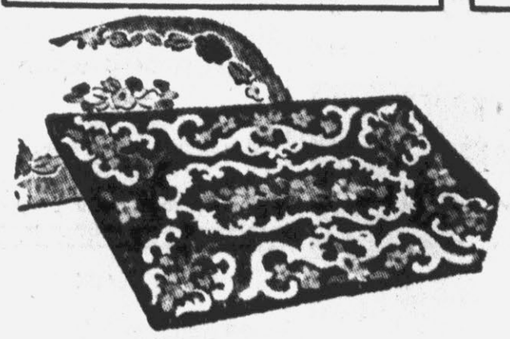

WOOL SCATTER RUGS

One lot of wool scatter rugs. Cheapest in the group sold for $5.95 and up to $7.95. About 30 in all. Take your choice tomorrow at only

$3.95

FULL SIZE KITCHEN CABINET

These Cabinets were made to sell for $79.50. White enamel. Decorated in red and black complete with flower bin.

On sale Fri. & Sat. at . . .

Our Price $49.50

PLEASE NOTE:—

The firm of Bostic-Sugg Furniture Company is pleased to state and also wish to thank the buying public not only in Greenville and Pitt County, but in a radius of 100 miles or more, for the generous business that they have given us this season. We now know that what the people want are real values and we shall continue to give them even better than we have in the past.

Come Expecting Even Better Values

Bostic-Sugg Furniture Company

117 East 3rd St. Back of Post Office

Surveys 'Faults' Found In Women

Montreal—(AP)—Too hard . . . too sensitive . . . they holler uncle when the chips are down . . . too eager-beaverish.

Those are the reactions of men in business to women in business according to Betty Stryan of Montreal.

Miss Stryan, a publicist here, questioned several business men about business women and here's what she came up with:

"They're too hard and tough," says a textile engineer. "If a woman desires any kind of position other than secretarial or stenographic, she meets with a very polite but decided resistance from men. To combat that, woman develop a hardness which may make them successful in business, but certainly unattractive as women."

"They are too sensitive," in the opinion of an advertising manager. "You can always call a man in and bawl him out about a job not well done. But a woman! You criticize her and you have a grudge against her."

"When the chips are down, the woman invariably hollers uncle and asks a man to pitch in and help," according to a professional photographer.

"Too eager-beaverish," is the judgment passed on many business women by a public relations officer. "If they are hired as secretaries, they want to be something else . . . something bigger and better. They're never satisfied to do the job for which they were hired."

One Resident In Old Ghost Town

Sandon, B.C.—(AP)—An old man sits alone in this abandoned town high in the West Kootenay mountains of interior British Columbia, waiting for another boom. John Harris, now 89, was a youth of 23 when he found silver in this narrow, maple-covered gorge.

Near the turn of the century there were 23 hotels in Sandon and 2,300 miners were digging for silver. Two railroads built long spur lines to haul out the wealth.

One of the Harris mines yielded ore valued at $200,000 during one week of operation. He built two hotels and organized the machinery that makes a city from a collection of transient shacks. The Klondyke gold rush and the decline in silver prices finished off Sandon.

"There's still plenty of ore here," Harris says. "It's a little hard to find but when big money starts rolling again, Sandon will come to life with a bang."

BRITISH CAR EXPORTS

London—(AP)—The United Kingdom exported 92,450 motorcars in the first nine months of 1950. Her principal markets were Australia, where 23,541 cars were sent; Canada, 19,441; Sweden, 7,000; the United States, 6,110; New Zealand, 4,191 and South Africa, 4,117.

don't DO that!

DON'T MISTREAT BOOKS . . . especially if they are borrowed. Respect for books is a basic instinct of culture.

BD = Beautiful Dreams

Thousands have found the ready answer to beautiful dreams . . . pleasant dreams that accompany restful sleep . . . dreams of happy days of fruitful work, of delightful play. Yes, it is wonderful to feel well and energetic—to live with enthusiasm.

BD means Beautiful Dreams for BD means Black-Draught. This is not a sedative but a friendly laxative that so readily answers the call for help when ordinary constipation causes temporary upset stomach, headaches; restless, sleepless nights. Black-Draught is pure. It is scientifically prepared from finest imported herbs proved best for a laxative by centuries of use. Taken as directed, it relieves ordinary constipation with gentle, natural-like action, promptly and thoroughly. Black-Draught costs a penny or less a dose. Black-Draught has been popular with over four generations.

FOR CHILDREN, Syrup of Black-Draught is a pleasant-tasting liquid.

Black-Draught is made by a manufacturer known since 1867 for quality. Next time you need a laxative, take Black-Draught. Get Black-Draught (powder or granulated) at your favorite dealers.

BLACK-DRAUGHT
The Family Laxative

PENNEY'S Week-end Specials!

100 Outstanding Values In
LADIES DRESSES
Each dress was styled to sell at a much higher price—All at a tiny low $4.00 for your savings!
4.00 Sizes 9-15 and 12-20

100% Virgin Wool Full Length
LADIES COATS
Hurry down for this super value on our ready-to-wear floor.
15.00

All Wool
GIRLS COATS
Get set for the winter season at Penney's thrifty prices! Green and wine in assorted styles.
9.90 Sizes 7-12

Bleached and Unbleached
MUSLIN
Take advantage of this special while at such a low price! Compare the quality with higher priced muslin!
33c yd.

Luxurious All Metal
Venetian Blinds
See this super value for yourself and you'll agree that Penney's save you far more!
2.98

Just Received!
Nation Wide Sheets
The name of known quality from coast-to-coast! 132 threads per square inch. Yes, these prices are correct.
1.89 63x99
2.09 72x108

Fine Quality Two-Bar Tricot Knit
Women's Rayon Panties 3 for
Your favorite in white or pink with band or elastic leg. S. M. L. Three days only.
1.00

WOMEN'S LACE TRIMMED RAYON SLIPS
You'll be amazed at such quality for this price. Rayon crepe in white.
1.00

Fine Quality
MEN'S Dress Shirts
It's a super special in such smooth, finely woven broadcloth with Nu-craft collars. White, solid colors and fancies. Sizes 14-17.
1.98 Sizes 32-42

Men's
'BIG MAC" BIB OVERALLS
Built stronger to last longer for working men. Sizes 30-52.
2.49

Men's
ARMY TWILL MATCHED SUITS
Pants with tool proof sailcloth pockets and heavy zipper front. Sizes 29-50 ..... **$2.98**

Shirts available in 32, 33, 34 sleeve lengths, tan, grey, green **$2.49**

Remember, Penney's regular prices are below most "sale" prices when you compare the quality! And Penney's BUYS NO SECONDS, IRREGULARS OR SLIGHTLY IMPERFECTS.

'New' Mother Goose

NEA Newsfeatures

A Manchester, England, clothing manufacturer named Geoffrey Hall thought the old, traditional Mother Goose rhymes contained too many harmful references to wrongdoing, suffering and violence for children. So he rewrote the rhymes. They now have been Americanized by David Appel, book editor of the Philadelphia Inquirer and assembled into a book titled "Happy Mother Goose." (Triangle Publications, Philadelphia). Here are samples of the new rhymes and of illustrations from the book by William Dugan.

There was a little girl who had little curl,
Right in the middle of her forehead;
And when she was good, she was very, very good;
And never was naughty or horrid.

I really like you, Doctor Fell,
The reason why, I'm here to tell.
When I am ill you make me well,
I really like you, Doctor Fell.

Three kind mice, three kind mice,
See how they run, see how they run;
They all ran up to the farmer's wife,
She cut them some cheese with a carving knife;
Did you ever see such a sight in your life
As three kind mice?

Old Mother Hubbard went to the cupboard,
To get her pet dog a bone;
When she got there she found plenty to spare,
And so her nice dog got one.

A diller, a dollar,
A ten o'clock scholar,
What m adeyou come so late?
You used to come at ten o'clock,
But now you come at eight.

There was an old woman
Who lived in a shoe,
She had so many children
And loved them all, too;
She gave them hot soup
And slices of bread,
Kissed them all fondly,
And put them to bed.

Humpty Dumpty sat on a wall,
Humpty Dumpty had a great fall;
All the King's horses and all the King's men
Soon put Humpty together again.

What are little girls made of?
What are little girls made of?
Sugar and spice, and all that's nice;
That's what little girls are made of.

What are little boys made of?
What are little boys made of?
Cake and candy, and all that's dandy,
That's what little boys are made of.

PAC Director Predicts Huge Vote Turnout For Next Tuesday

By Hhe Associated Press

Jack Kroll, director of the CIO political action committee, predicted today that 45,000,000 votes will be cast in Tuesday's elections. That would be a record for a non-presidential year.

Kroll also told reporters in Washington he expects the Democrats to pick up three or four additional seats in the Senate and 15 to 30 in the House.

If that happens, he said, it will "mark a historic change" because the party in power would be improving its position in an off-year.

He forsaw a record vote on the basis of "terrific interest" in the campaigns, which some states he said are "the most victious ever conducted" in his memory.

Kroll's appraisal of the situation was at variance with that expressed by Leslie L. Biffle, Democratic secretary of the Senate. He told a reporter that a personal tour he made through Illinois, Indiana, Ohio and New York convinced him most voters are apathetic.

Biffle said he expects many Congressional contests to be decided on the basis of strictly local issues.

Biffle contended the Democrats will pick up one or two seats in the Senate, where they now outnumber the Republicans 54 to 42.

But Republican Senator Brewster of Maine, who heads the GOP Senatorial campaign committee, said he is more confident than ever that the Republicans will win at least four seats and probably as many as eight. He expressed confidence, too, that the GOP will win a majority in the House.

In Ohio, Democratic Senator

In Ohio, Democratic Senator Byrd of Virginia praised Senator Taft, a Republican seeking reelection, at a "tower of strength."

Byrd, who heads the Democratic organization in his state but who often votes with the Republicans, gave Taft a pat on the back in an address to the Ohio chamber of commerce at Columbus.

Referring to Taft and his colleague, Republican Senator Bricker, Byrd declared.

"Both are experienced ligeslators of the highest ability and both have the complete confidence of their colleagues in the senate, regardless of party. No state in the Union is better represented in the United States Senate than Ohio.

As co-author of the Taft-Hartley labor act, Taft has been a particular target of the CIO-PCA whict Kroll heads. The senator, in fact, has said the Democratic party in Ohio is largely inactive and that the CIO-PCA is running the campaign of his opponent.

HARD ON ANIMALS

St. Catharines, Ont.—(AP)—Foggy weather in the Niagara Peninsula has proved hard on the small animal population. Hazen McAndrew, a bus driver, counted 37 skunks lying dead on the highway one morning recently, as well as three or four rabbits.

G&W SEVEN STAR

Blended whiskey. "The straight whiskies are 4 years or more old. 37½% straight whiskey. 62½% neutral spirits distilled from grain. 15% straight whiskey 4 years old. 15% straight whiskey 5 years old. 7½% straight whiskey 6 years old."

90 PROOF

$3.40 4/5 QT.

$2.15 PT.

GOODERHAM & WORTS LIMITED, PEORIA, ILLINOIS

SASLOW'S CHRISTMAS LAY-AWAY SALE

Don't delay! . . . We will lay-away your gifts today! Choose from the most thrilling selection we've ever had . . . Take advantage of these low prices and our easy terms now! Merchandise is getting scarce and prices are going up. Be smart! Be thrifty! Buy now! Pay next year.

14K White or Yellow Gold DIAMOND Dinner Ring $22.50 50c Down

Reg. $19.95 Service for 6 Silver Plate $11.50 50c Down — 50c A Week

FOR THE MAN Schick Electric SHAVER Lay-Away Sale $17.50 —also— Remington and Shavemaster

ALWAYS A WELCOME GIFT Genuine Leather BILLFOLDS Lay-Away Sale $2.95 HURRY! Just A Few

BEAUTIFUL 8 PIECE CHINA COFFEE SET Lay-Away Sale $8.95 50c Down Something Different

EVERYONE NEEDS A FINE SILVERPLATED BREAD TRAY Lay-Away Sale $2.95 Pay 50c Down

AN IDEAL GIFT 3-PIECE DRESSER SET Lay-Away Sale $6.95 50c Down Others Up To $60.00

Just Look At These Jewelry Values

We've picked these specials for you because they're really outstanding . . . really timely gift-values we know you'll be smart to scoop up now! You'll not find LOWER prices anywhere!

Charge Accounts Invited . . . Come In!

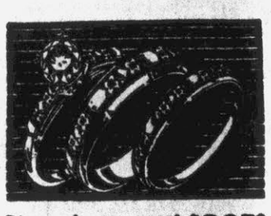

Diamond engagement ring and two mated bands at one low price. $89.50

CHRISTMAS LAY-AWAY SALE — $2.50 DOWN

Smart simplicity for a double-ring ceremony. All three. $57.50

CHRISTMAS LAY-AWAY $1.50 DOWN

An exciting pair, each entwined with three diamonds. $72.50

CHRISTMAS LAY-AWAY SALE — $2.50 DOWN

Isn't it lovely? Designed for your lovely lady's wrist. Christmas Lay-Away Sale Special $17.50

Love-matched pair carved in gold for him and her. $19.95

Square, smooth and modern for the one man you love. $33.75

BULOVA $1.00 LAYS IT AWAY

A dainty, dandy beauty for your cutie . . . golden link bracelet. $29.75

$1.50 DOWN DURING OUR LAY-AWAY SALE

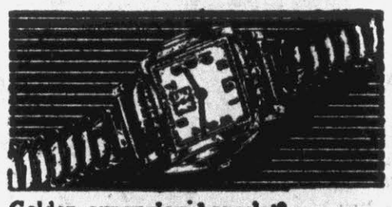

Golden expansion bracelet? Sure it comes with this winsome watch. $29.75

BENRUS

Glamour for your honey...and what a honey of a low price! $33.75

VERY THIN GRUEN

Surprise him with this huge diamond sparkler! $89.50 $1.50 DOWN

What a radiant cluster of exquisite diamonds! Low priced. $79.50

$1.50 DOWN

You'll see joy in her eyes, reflected by these 35 diamonds. $69.50

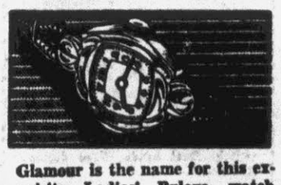

Glamour is the name for this exquisite Ladies' Bulova watch. Christmas Lay-Away Sale Special $33.75

Two to make your love endure...14 diamonds for allure. $195

$2.00 DOWN

REG. $14.95 DOMINION COMBINATION WAFFLE IRON AND GRILL $8.95 Save Now Lay-Away for Christmas

AUTOMATIC Pop-Up Toaster Lay-Away Sale $9.95 Get One Of These While You Can

LOOK AT THIS VALUE! 5-Piece Guaranteed Silver Plated Coffee & Tea Set Lay-Away Sale $49.50 $1.00 Down

FOR EASY IRONING! Westinghouse Electric Automatic Iron Lay-Away Sale $7.95 Pay 50c Down

HANDY PACK Manicure Set Lay-Away Sale $2.95 50c Down

2 SLICE ELECTRIC TOASTERS Reg. $4.95 Value $2.99 Christmas Lay-Away Sale

Sunbeam Mixmaster

IT'S TOPS $42.50 $1.00 Down

Jewel-Set Men's BENRUS Watch for a very, very special fellow. Christmas Lay-Away Sale Special $29.75

Spectacular Men's Watch Value! Sweep Second Hand. Christmas Lay-Away Sale Special $19.50

RONSON Cigarette Lighters

You must see the new designs in both lighter and combination. From $6.00 Terms

WANT EXCELLENT COFFEE? 5-Pc. Percolator Set Beautiful Chrome Finish Lay-Away Sale $22.50 50c Down — 50c A Week

SASLOW'S "Greenville's Largest Credit Jewelers" 406 Evans Street

GET READY FOR THANKSGIVING!

1847 Rogers Silver	$69.75
Wm. A. Rogers Silver	$29.95
Community Plate	$74.50
Holmes and Edwards	$69.95

Lay-Away NOW! Pay Next Year!

BISSETTE'S DRUG STORES

427 Evans St. QUALITY — SERVICE — ECONOMY Dial 3131

Savings Coupon

Dryfast
WASH CLOTHS
Made by Cannon Mills. Assorted pastel colors. Rough terry cloth finish. 11½"x11½" size.
With this coupon (limit 8) ..... 9¢

Savings Coupon

Carton of 200
Cigarettes
Choice of brand. Luckies, Camels, Raleighs, Chesterfields, Philip Morris, Old Golds.
With this coupon
$1.46
(limit 1)

Savings Coupon

Rubber
DOOR STOPS
Heavyweight. Fits nearly all size doors. Non-slip finish. Reg. 10c value
With this coupon ..... 6½¢

Savings Coupon

Seaforth
SHAVE LOTION
Trial size of this famous lotion. Fragrant he-man aroma.
With this coupon (limit 1) FREE!

MALE HORMONES

Remarkable results have been obtained with Male hormones — principally Methyl testosterone. Don't be misled by advertising though. Along with these remarkable results there are sometimes bad side reactions which only your physician is qualified to foresee. Consult him first. Then if he prescribes take the prescription to BISSETTE'S

BARGAIN Sale!

Shopper's Special

BARBECUE Sandwich. Famous Smithfield Ham barbecue. Served piping hot. Fine snack any time of the day.

SLAW Serving freshly made. Finely cut with dressing.

COFFEE Full cup served piping hot with cream and sugar.

All For Only 29c

2 Cell Lantern
FLASHLIGHT
Chrome finish lanter-lite. Most practical for cars and homes. Stands up or hangs up. Less Batteries.
$1.50 value ..... 98¢

Choc. Covered
THIN MINTS
Creamy peppermint cream center in double rich chocolate coating. Fine for after dinner enjoyment.
75c value. ½-lb box ..... 49¢

meet loveable **Pokey**

The New Bubble Bath and Piggy Bank by Wrisley

It's even cuter than the little pig that went to the market. This one is a gay hand-painted ceramic that youngsters of all ages will adore. It holds an ample supply of delightfully fragrant Wrisley Bubble Bath. After you've used the bubble bath—use Pokey as a bank. Get one for everybody on your Xmas list.—everybody will love Pokey.

89c

All 5c
CHEWING GUM
3 For 10c
(Limit 6)

Brach's
Choc. Cherries
Red ripe cherries in luscious rich cream. Coated with sweet chocolate. A candy for the whole family.
85c value. lb. box ..... 59¢

Tea Party
SERVING TRAY
Lightweight metal serving tray. Enameled in a variety of attractive colors. Large 14½" x 17" size.
Reg. 60c Values **49c**

Cigar Flashlight

Never before anything like it. Looks like real cigar. Bite on stem and it lights up. A real flashlight.
It's new!
It's novel!
It's at Bissette's
59¢

Stowaway
REFRIGERATOR SET
Ideal for leftovers. Made of transparent Styron. Set of 3 5 oz., 8 oz., and 16oz. sizes. Each with famous Twist-Seal lid. Fits compactly together when not in use.
Reg. 75c Value **49c**

So Easy To Operate

Brownie
HAWKEYE CAMERA
Smart design. Uses 620 film. Reflex viewfinder.
See It Now At Bissette's ..... $5.50 Including Fed. Tax

OUR GREATEST BOOK OFFER

Every Home, Office & School Needs this Library Of Essential Information

WEBSTER GIANT SIZE ENCYCLOPEDIC DICTIONARY

12 BOOKS IN ONE 1 HANDSOMELY BOUND VOLUME

LOOK AT THE CONTENTS

1. Dictionary
2. General Facts
3. Office Manual
4. Finance Guide
5. Business Law
6. Synonyms
7. Writers Manual
8. Biography
9. Medicine
10. 16 Page Atlas
11. Gardening
12. Photography

COME IN TODAY $2.95 BY OUR PLAN

See It Now at Bissette's

The New
SCHICK "20" Electric Razor
For smoother shaves. The newest Schick electric shaver. Cut off switch. Dual heads. Free demonstration.
Only $24.50

BUY EARLY AND SAVE

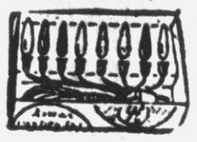

Xmas
TREE LIGHT SETS
Eight light set complete with GE bulbs. U. L. approved. Buy now and save. Made by Kaskel.
89¢

SALE BABY NEEDS

Nestle's Baby
HAIR TREATMENT
With every package of this famous treatment for curling baby's hair at the regular price of $1.00, you will receive a beautiful baby hair brush
FREE!

J & J
BABY LOTION
So soft and smoothe. Not greasy like an oil but so-o soothing to baby's skin.
Only 49¢

Baby
Hot Water Bottle
Choice of pink or blue. Made of genuine latex rubber. Tight sealing. Buy now for cold weather ahead.
$1.00

Mennen's
BABY POWDER
Now something new. A rattle in the top of every can to amuse the baby. Attractive nursery characters pictured on can. Still same quality powder.
49¢

Quart
Formula Pitcher
Graduated sides. Made of clear glass. Easy grip handle. Save now at Bissette's
Reg. 60c value ..... 29¢

Chix
DIAPER LINERS
Soft, sturdy liner goes inside regular diaper . . . keeps said from touching diaper. Makes the diaper there easier . . . cottoned surface, not paper, goes next to baby.
84's 98¢

Nylon
BOTTLE BRUSH
Stiff nylon bristles set in wire. All-around type brush for easy cleaning. Bristles dry out quickly to insure stiffness.
29¢

Clapp's
STRAINED FOODS
Choice of fruits, vegetables, meats, soups. Complete stock.
3 for 25¢

Buy Early and Save!

Clamp On
Bed Lamp
Choice of several beautiful colors. Handy snap switch. Felt pads to prevent scratching. Long cord. Underwriter approved.
Reg. $2.00 Value

97c

Fire When Ready

PISTOL LIGHTER
Pull trigger to light. Use in pocket or on stand. All-metal construction. Looks like real gun.
You'd expect to pay much more. ..... 98¢

Special Offer ½ REGULAR PRICE TO WIN MORE PROSPECTS

Genuine Long-Life **COOPER BLADES**

Made by Cooper — DOUBLE EDGE — "Famous for Quality"

10 for only 49¢ 25¢

COOPER RAZOR BLADE CO., BROOKLYN 1, N. Y.

It's a Pleasure....

HOLLINGSWORTH'S
My Hobby Box
A DELIGHTFUL SELECTION of twenty-eight different fruits, nuts, caramels and fondants—America's outstanding assortment of fine candy. Everyone will enjoy it.

Hollingsworth's UNUSUAL CANDIES

WALKING BEAR
Wind him up. Crawls over floor like a live bear. Furry. Fun for children.
Reg. $1.00 value ..... 79¢

BRIMMS **PLASTI-LINER**

One application
MAKES FALSE TEETH FIT
for the life of your plates

If your plates are loose and slip or hurt, refit them for instant, permanent comfort with soft Brimms Plasti-Liner strips. Lay strip on upper or lower plate . . . bite and it molds perfectly. *Hardens for lasting fit and comfort.* Even on old rubber plates, Brimms Plasti-Liner gives good results from six months to a year or longer. Ends forever mess and bother of temporary applications that last a few hours or days. Stops slipping, rocking plates and sore gums. Eat anything. Talk freely. Enjoy the comfort thousands of people all over the country now get with Brimms Plasti-Liner.

Easy to Re-fit or Tighten False Teeth Permanently

Tasteless, odorless, harmless to you and your plates. Can be removed as per directions. Users say: *"Now I can eat anything."*

SOLD ON A MONEY BACK GUARANTEE

FOR 1 PLATE $1.25 FOR 2 PLATES $2.25

Max Factor Revolutionizes Hand Care

- *no more sticky after-feel!*
- *no more bottles to break!*
- *no more caps to juggle!*

WORLD of BEAUTY LOTION for Softer, Smoother hands

The new, non-sticky hand lotion for head-to-toe skin loveliness. Fragrant, quick-absorbing. Smoothes, soothes dry chapped hands. In capless squeeze dispenser, 1.10 *plus tax.*

Beauty Care by Max Factor Hollywood

this year send **Holiday Greetings** made on Kodak's new Christmas Paper!

PHOTO
GREETING CARDS
These cards are a sensational new development. Cover design is printed in sparkling colors, and there's a place on the inside for your snapshot; plus an attractive sentiment. Choice of many styles. Order yours now to insure delivery.

Complete with matching envelopes.

25 for $3.75

BISSETTE'S *Continue to* SELL FOR LESS

Community Building In Simpson Is Supper Site

The Simpson Community Building was the scene of a barbecue-fried chicken supper recently when friends and neighbors gathered for an evening of fun and festivity at a party sponsored by the Grimesland-Simpson Ruritan Club. The supper was prepared and served by the Simpson Home Demonstration Club.

A large number of friends stayed for the Hallowe'en party which followed the supper. Bingo, cake walks, corn guessing contests, fortune telling, fishing pond and target throwing were enjoyed by young and old. Mr. Herman Tucker was finally decided "the most henpecked man" and awarded a rolling pin to help him improve his status in the home. Mr. Gray Smith was given a comb and mirror because he won the "uglies man" contest. Mr. Elbert Mills came nearest guessing the number of grains of corn a hungry hen ate that night and won the hen. He gave the hen to be sold at auction.

Mrs. Bruce Cozart's name was drawn as the lucky winner of the turkey on which chances had been sold. Mrs. Cozart also gave her turkey for auction.

Then began, possibly, the most fun of the evening. The auctioneer, Mr. Robert Little, sold to the highest bidders the chicken, turkey, cakes and all bingo prizes not having been won. "See It Again!" rang out over and over among the bidders. The chicken and turkey were sold many times as were other items. The bidders had a wonderful time and those looking on stayed until it was all over because they could not leave the fun.

When the last little item had been sold and no one could find an excuse to linger longer the tired but happy friends parted. The proceeds of the evening will be spent for the community building.

The club wishes to express its sincerest thanks to all friends who helped make the evening a success and to extend a cordial invitation to the public to attend any future functions.

WERE WOMEN BORN to SUFFER?

"No," say lots of lucky girls

Maybe you, too, can look back on those "dreaded days" each month and revel in blessed relief from pain. For if you suffer from functional periodic cramps, discover —as so many other women have—the wonderful help Cardui may bring.

Cardui works internally to help minimize painful contractions of the organ muscles. Thus it aids in overcoming a frequent cause of cramps. Maybe your suffering is needless, too. See what aid of this modern type can do for you. Ask for a bottle of Cardui.

VETERAN BLOOD DONOR

Amherst, Canada —(AP)— A record was established at the Red Cross blood donor clinic here when Constable Andrew Duff made his 35th donation. Several others were over the 20 mark and a large number of new donors appeared.

Farm for Sale

1950 Tobacco allotment 4.8 acres, good buildings. Hyman McGowan Farm, New Bern Highway four miles from Greenville. Public sale at Court House Door Monday, November 6, 1950, 12 o'clock noon. Terms—cash.

DINK JAMES
Commissioner

OLD STAGG

Straight Kentucky Bourbon Whiskey

FULL 4 YEARS OLD

$3.40 4/5 QT. $2.10 PINT

86 PROOF. KENTUCKY STRAIGHT BOURBON WHISKEY. THE STAGG DISTILLING CO., FRANKFORT, KENTUCKY.

Inside Style Story

UNDERNEATH THHE FASHION . . . Ceil Chapman, noted designer of party dresses, and Pauline Gordon, bra designer, collaborated for the striking ensemble above. Miss Chapman's geranium silk taffeta strapless dress with brief bolero is worn over Miss Gordon's strapless Pettico-Bra in nylon crepe, for a perfect team.

Thanks and Giving

THOUSANDS of individuals at this Thanksgiving season are grateful for the blessings which are theirs, yet disturbed by the needs of others. "There is so much trouble and want in the world," they remark, "but what can I do?"

What can you do? More perhaps than you think—even without money or worldly power or political influence. All can help by means of scientific prayer, the kind of prayer given to the world nearly two thousand years ago by Christ Jesus.

He had no fortune to distribute to the needy, no endowed institutions to call upon for assistance, no worldly prestige. Yet he healed the sick, fed the hungry, met the demands of the tax collectors, even raised the dead—all through understanding, scientific prayer. . . .

When the centurion at Capernaum asked the Master to heal his servant, he pleaded (Matthew 8:8), "Speak the word only, and my servant shall be healed." Jesus commended his faith and said, "Go thy way; and as thou hast believed, so be it done unto thee." The narrative continues, "His servant was healed in the selfsame hour."

There was no need to journey to the bedside of the sick man. No need for Jesus to take one footstep in any direction. He did not send medical supplies or food or money. He applied the truth he knew of God and man. He understood the nature of man made in the image and likeness of God. And he said (John 14:12), "He that believeth on me, the works that I do shall he do also."

Mary Baker Eddy, the Discoverer and Founder of Christian Science, writes in "Science and Health with Key to the Scriptures" (p. 494): "Divine Love always has met and always will meet every human need. It is not well to imagine that Jesus demonstrated the divine power to heal only for a select number or for a limited period of time, since to all mankind and in every hour, divine Love supplies all good."

The writer has had ample evidence of the far-reaching effect of Christian Science. Even during her school days she was many times protected, healed, and guided by the prayers, the spiritual understanding, of a Christian Scientist living three thousand miles away, in another country. Neither time nor space can interfere with the operation of God's law. . . .

The understanding that God, divine Spirit, infinite good, is All, and that man is His reflection, hence spiritual and perfect, accomplishes such healings. Right thinking from the basis of this truth of God and man benefits all. Such prayer, based on spiritual understanding, welling from a heart cleansed of pride and self-seeking, blesses the world.

Such prayer does not prohibit or prevent the giving of right material aid to others or justify us in turning aside from any practical way in which we may minister to the needy. On the contrary, the deeds we do should illustrate the truth we know. But nothing can measure the spiritual power for good of selfless, silent right thinking.

. . . Only mentally can we go into all the world and preach the gospel. Only by right thinking can we reach out and bless all mankind. Our gratitude for our own blessings will be evident in our out-giving of loving-kindness to others. Thanks and giving are twins. —*The Christian Science Monitor.*

Convict Woman Of False Reports In Asking Relief

In Magistrate H. L. Jenkins' court recently, he found Eva Cannon, white woman of the Fleming's Crossroads community, guilty of misrepresenting her earnings for the purpose of collecting unemployment benefits in excess of the amount to which she was lawfully entitled.

It was testified that the claimant made a false report to the claims interviewer on September 18, 1950, and on September 25, 1950, when she stated that she had earned no wages while she had, in fact, earned at least $24 with J. E. Guirkins at grading tobacco.

The defendant contended that she donated the $24 to a needy relative confined to a hospital, and therefore felt that such earnings were not to be reported. It was shown at the hearing in the magistrate's court that the Employment Security Law requires that all wages be reported if earned during a week or weeks for which unemployment benefits are claimed.

Magistrate Jenkins sentenced the defendant to 30 days in jail, the sentence suspended on payment of court costs.

C. A. Dees, claims deputy for the Employment Security Commission, announced that the commission had ruled that Martha Cannon is not eligible to file again for unemployment compensation before July 3, 1951.

Tile-like flooring consisting of scraps wood with the end-grain exposed has been developed at Purdue University.

WESTERN AUTO ASSOCIATE STORE

NO NEED TO PAY MORE!

SHOP "WESTERN" AND SAVE!

6 FT. FOLDING WOOD RULE Reg. 75c 38¢

Greatest Davis Tires Ever Built!

● Guaranteed 24 Mos. ● Long Mileage, Cold Rubber

Davis Super Safety — Rayon Cord 6.00x16... $16.95 Plus Tax — Top quality construction. Built for safe mileage.

Davis Luxury Ride — Extra Low Pressure 6.70x16.... $17.25 Plus Tax — Premium riding comfort . . . premium driving safety.

Guaranteed Wizard Battery

Original Equipment Size $16.95 And Old Battery

Full size . . . full 100 amps . . . power to spare for starting . . . lighting . . . and driving.

WIZARD "80" $12.95 And Old Battery — Guaranteed 12 Months. Full size . . . plenty of power.

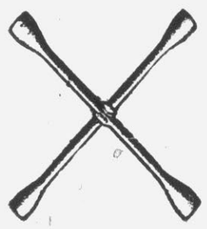

4-WAY **RIM WRENCH** — Forged steel ⅝". ¾". 13/16". ⅞". 99¢ 4HR3755 Reg. $1.50

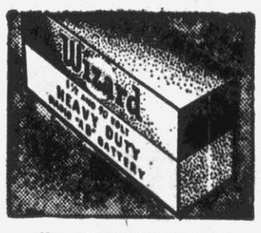

"A-B" RADIO PACK — Heavy-Duty 1000-Hr. Unit $14.95 — 1½-volt "A", 90-volt "B" Size 16"x4½"x6⅝". 3B6436

¼" Drill & Polish Kit — Drill and Kit both for only $6.25 — Will drill, sand or polish with accessories in kit. 2N1370 & 2NR2004

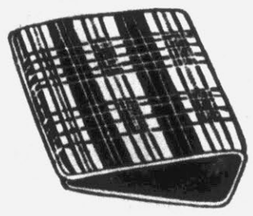

Wedge Seat Cushion — Attractive fibre & cloth covering. $1.25 2N2110 Reg. $1.75

SAVOIL - HOTWAVE - PREWAY and COLEMAN OIL HEATERS

Now In Stock For IMMEDIATE INSTALLATION

Also Stove Pipes, Elbows, Copper Tubing and Fittings

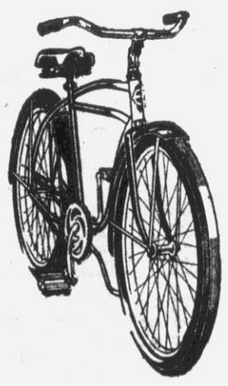

2-DAY SPECIAL — Fully Guaranteed **WESTERN FLYER** — Reg. $44.95 $41.95 — Quality built throughout! "Lifetime" welded tubular frame, full crown fenders, gleaming chip-proof enamel. 2F2000-01 — FULL YEAR WRITTEN GUARANTEE!

"Lifetime" PLASTIC SEAT COVERS — Coaches & Sedans Reg. $24.95 $21.95 — Coupes $10.95 — Beautiful "Lifetime" Plastic seat covers now at a price you can afford! Gorgeous patterns for every taste with blending skirting and vinyl plastic trim. They're the ultimate in luxurious car interiors, so drive in NOW M6607-76

Country Club Fiber Covers — Coaches & Sedans $14.95 — Coupes M6608-48 $8.95

EASY TERMS

WIZARD 6 H.P. "Super-Twin" — "Friction-free" roller bearings at all vital points. $159.50 — Guaranteed to Outperform Any Other Outboard in Its H.P. Class or your Money Back! Flashing 20 m.p.h. speeds. Trolls down to as low as 1 m.p.h. 2B6600 — Wizard 3.2 H.P. Single $144.50 — Wizard "Super Twin" H.P. $249.50

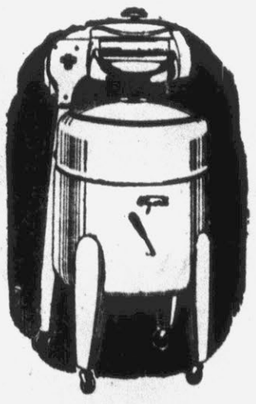

Ask the Woman Who Uses One! — Wizard MASTER WASHER $199.95 EASY TERMS — NOW . . . at a NEW LOW PRICE, you get the finest in home laundry equipment. Tub holds up to 9 lbs. of dry clothes. Safe double bar release wringer. Double wall constructed tub holds heat. 2J2020 Also available with drain pump 2J2020 $229.95

16" TRUETONE TELEVISION — ● Built-in antenna ● 16" Rectangular tube $249.50 — Simplified tuning. Phono attachment switch. 2D2052

Wizard GAS HEATER — 18,000 BTU $12.50 2J7202 — Ideal for quick heating AGA ap'd. Unvented type.

WESTERN AUTO ASSOCIATE STORE

Home-Owned and Operated by

R. C. DUFFIN
527-529 Dickinson
Phone 2042

Save! $4.00 Value! **BIKE TIRE & TUBE** — Davis Deluxe guaranteed quality. All sizes. $3.49

The OIL Heater You've Waited For!

Coleman AUTOMATIC

It heats your home like a furnace—brings you the kind of "warm-floors" home comfort you've wanted. And it's automatic, you do no work! Just set the regulator for the heat you want—no fire-tending. Clean, too—no dusty fuel, no ashes, to dirty up your house. Come in—see it today!

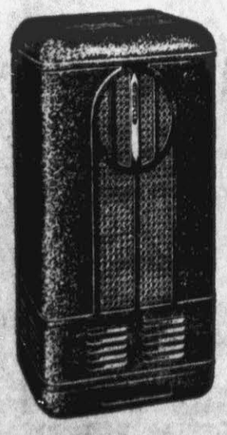

WE CARRY A COMPLETE LINE OF COLEMAN OIL HEATERS

Get the oil heater that has all these money-saving, fuel-saving, long-life features:
1. Famous Coleman Furnace-Type Heating Unit
2. Low Flame Fuel Saver
3. Fuel-saving Low-draft Burner
4. Exclusive Coleman Draft Meter
5. Radiant-heat Reflector Doors—(super-circulator only—see above)
6. Heat circulation plus heat radiation at same time
7. Beautiful styling—long-life, brown, duo-tone enamel finish.

We have the right size, the right type of heater for your home! Come in today.

FAMOUS COLEMAN OIL HEATERS

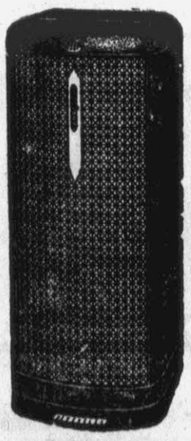

VanDyke Furniture Store Inc.

Dickinson Ave. Dial 2054

Communists In Iraq Provinces Said Stronger

Baghdad—(AP)— Communist activities in Iraq are now centered in the northern Kurdish provinces, reliable informants say. Communist organizers — after meeting strong government opposition in Baghdad and other cities—have shifted the weight of their activities into the rugged northern areas. It's easier for them to go into hiding when the heat is on.

One prominent Kurdish leader told a correspondent "Communist propaganda, holding out lures of better living conditions and self government, is not only stronger than ever before in the northern Kurdish provinces, but is developing into a center for all Communist activities in Iraq.

He described political andd economic conditions in the Kurdish provinces as "appalling."

BRITISH EXPORT MORE

London— (AP) —British exports are averaging 17 per cent more this year than the 1949 monthly average. Monthly imports are also up 12 per cent on the 1949 averages, the board of trade reported.

Happy Is The Day When Backache Goes Away . . . .

As we get older, stress and strain, overexertion, excessive smoking or exposure to cold sometimes slows down kidney function. This may lead many folks to complain of nagging backache, loss of pep and energy, headaches and dizziness. Getting up nights or frequent passages may result from minor bladder irritations due to cold, dampness or dietary indiscretions.

If your discomforts are due to these causes, don't wait, try Doan's Pills, a mild diuretic. Used successfully by millions for over 50 years. While these symptoms may often otherwise occur, it's amazing how many times Doan's give happy relief—help the 15 miles of kidney tubes and filters flush out waste. Get Doan's Pills today

West Greenville Construction Still Lags

Materials dot the ground around the new addition to the West Greenville school which has been underway for several months. The building which was supposed to be ready for occupancy this year, was thrown behind schedule because of lack of steel. At the present time progress on the building is being made at a slow pace as steel has not yet arrived. No date for completion of the job has been set. (Reflector Staff Photo by Roy Hardee).

New Nurses' Home Progressing Rapidly

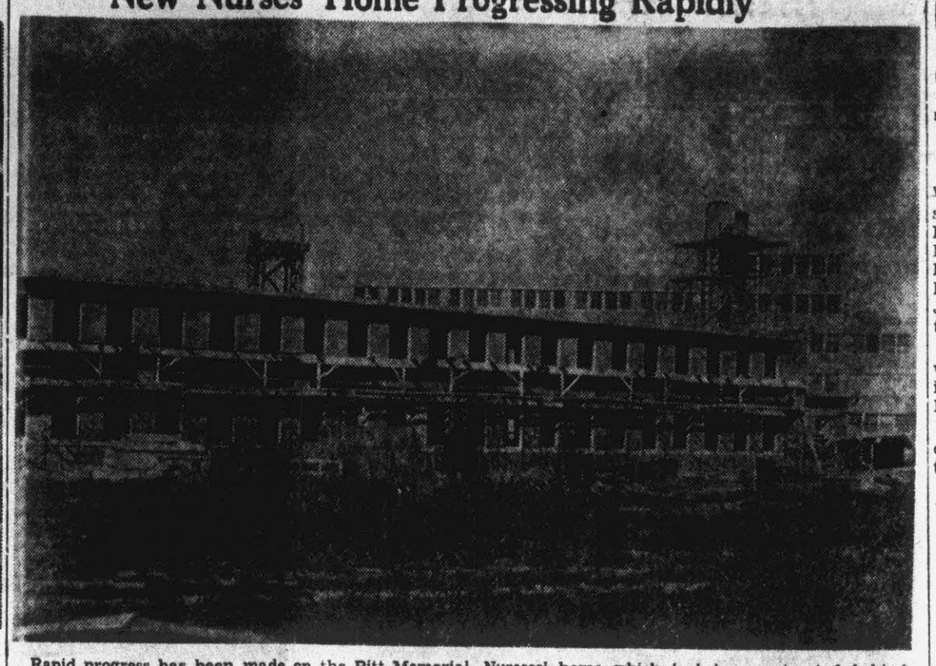

Rapid progress has been made on the Pitt Memorial Nureses' home which is being constructed behind the newly-built hospital. The unit will house the resident nurses and the trainees. It will be modern in every respect, having its own laundry, reception room, kitchen and private rooms for the personnel. (Reflector Staff Photo by Roy Hardee).

Charge 3 Youths Shot Out Lights

Greenville police arrested three white youths on the charge of destroying city property Wednesday, Hallowe'en night. They are Jack Neilson, Jr., 18, 612 East 10th street Robert Tracey Odum, 19 114 Woodlawn Avenue, and Walter K. Hunt, Jr., 18 Route 3, Box 127, Wilmington, N. C.

The warrants charge the men with using an air rifle to shoot out in the cotton mill section and on East 10th street.

They were cited to appear in police court for trial Friday morning for trial.

Greenville police had reports from three sections Hallowe'en night about vandalism by children on the streets. Complaints came from residents of the 1200 block on Chestnut street; 1100 block on East Third street; 1500 block on East Fifth street, and from Pennsylvania avenue between Dickinson avenut and Chestnut street. Minor damage to houses caused residents to complain. Residents reported the shooting out of street electric lights in the cotton mill section of the city last night.

Chief of Police Guy C. Langston said police records show that there was less misbehavior on the streets this Hallowe'en than in a long time 'I believe the good influence of the school officials and teachers with the children has brought this about."

Only a few coins have been recovered from a British freighter that sank in New York's East River in 1780 with $4,000,000 aboard.

Sees Shortage Of New Engineering Graduates

Raleigh, N. C., Nov. 2 — (AP) — Here's a tip if you can't make up your mind on what to study at college. During the next five years there's going to be an acute shortage of engineering graduates.

That's the word from dean J. N. Lamps of N. C. State College's school of engineering.

Lamps predicted yesterday there probably will be more than two jobs available for every student graduating from engineering schools in the U. S. unless there is a drastic change in our present economic states.

He said present enrollments in engineering schools have dropped below pre-war levels, with no indication that the number will increase in the near future.

"At State College," said the Dean "the shortage already can be felt in that we are receiving more requests (from industry) for men than we can fill."

Lamps asserted that during average times, industry absorbs a minimum of 20,000 young engineers each year. In addition, the military needs 10,000. The outlook now, he added, shows that there will be but 9,000 students receiving engineering diplomas in 1954.

Just Strolling

Marysville, Calif., Nov. 2—(AP)—Mrs. Kate Lenahan started her daily walk at 5 p. m. yesterday.

Members of a 40-man search party finally found her at 12:15 a. m. today in the rugged Sierra foothills.

Informed of the big search Mrs. Lenahan scolded:

"Why, I was just taking a little walk! Send me the bill."

Mrs. Lenahan is 80 years old.

Council Of Europe Set For Conferences Today

Rome, Nov 2—(AP)—Foreign Ministers and their deputies from 13 council of Europe nations gathered here today to try to weld a unified army strong enough to stop Soviet aggression.

The debate probably will focus on whether and how to include German troops in such a western defense command. That was the issue which stalemated the Washington meeting of defense ministers of most of the same countries earlier this week.

The idea of a 50-division west European army was proposed by Britain's dogged old wartime leader Winston Churchill at sessions last summer of the European Council's consultative assembly at Strasbourg. There it met British Laborite and Scandinavian opposition.

Since that time, with modifications made under the spur of the Red assault upon South Korea, the general plan for a united army has won the support of most nations whose ministers are meeting here.

But while the United States and Britain have called for the use of German troops, perhaps in whole division strength, France and some of the smaller countries have withheld approval.

Also high on the agenda of the meeting is a move to give decisions of the committee of ministers the weight of agreements reached by their various governments.

This is on of several steps by which the council seeks to have the consultative assembly at Strasbourg become something more effective than a political bating society and hopes to move toward European unification.

Weather Record

When the U. S. Weather Bureau thermometer in Greenville registered 90 degrees yesterday afternoon another weather record was establishehd, Mrs. [illegible], local observer, reported today. It was the highest temperature on a November 1 on her records.

Highest temperature in the Greenville area yesterday was 90 degrees. Lowest last night, 58, and at 8 a.m. today it was 62.

Yesterday a year ago in Greenville the highest temperature was 59 degrees. Lowest that night, 44, and at 8 a.m. next day it was 47.

Marketing Will Be Talk's Topic

"It's no use to grow a crop if you can't sell it" has long been an established fact among North Carolina farmers.

But how to develop a bigger market for the crops they can grow in the state is answered in the radio program "No Sale," seventh in a series entitled "The Silent Siren," to be aired over WGTC Saturday morning at 10:15.

According to County Farm Agent S. C. Winchester, "No Sale" dramatizes the transition of North Carolina from a localized agricultural state to a potentially great marketing center "at the cross-roads of the world."

In pointing out other features of the agricultural progress of North Carolina L. Y. Ballentine, Commissioner of Agriculture, stated recently, "If individuals and groups take the initiative, education, standard grading systems and the services available through the Department of Agriculture, they can provide markets and products that will contribute to a more fruitful life for all our citizens."

Stock Issue Okay To Commission

Raleigh, N. C., Nov. 2—(AP)—The Carolina Telephone and Telegraph Company's latest 20,823 share stock issue has the state utilities commission's Okay.

Routine approval was granted yesterday. The company is offering the new issue at 100 per share to current stockholders at the rate of one share for five held.

Republican Governor Thomas E. Dewey (left) and Democratic Nominee Walter A Lynch (right) are bitter rivals in New York state's brawling gubernatorial election campaign. Dewey is seeking a third term as governor. Scandal charges spice the campaign. (AP Wirephoto).

EARLY TIMES

Kentucky Straight Bourbon Whisky

$3.90 4/5 QT.

$2.45 PINT

This Whisky is 4 Years Old
86 Proof

EARLY TIMES DISTILLERY COMPANY
Louisville 1, Kentucky

Enjoyed

"We've enjoyed Bamby for years at our house. Now that I've seen their fine bakery, I know why it's so good."

Many are the warm praises for Bamby and the Bamby Bakery from those women who know best—visitors who have seen the care with which Bamby is made.

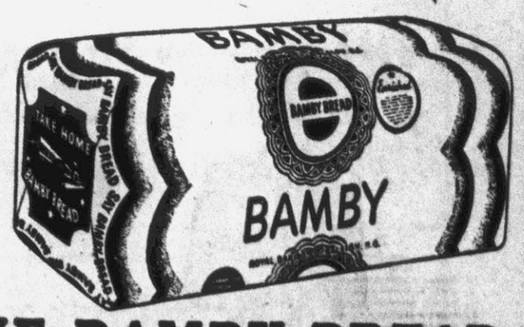

TAKE HOME BAMBY BREAD

SHOP at W. B. COZART and SONS and SAVE

Phone 5125 or 5126 2101 Dickinson Ave. One Block from Underpass Phone 5125 or 5126
Ample Parking Space

Kingan Franks	1-Lb. Cello	57c	Marshmallows	Curtiss 10-oz. Pkg.	20c	Cranberry Sauce	Ocean Spray	19c	Coconut	8-oz. Pkg.	25c
Sliced Bacon	Lb.	59c	Irish Potatoes	10-Lb. Bag	35c	Sweet Potatoes	5 Lbs.	25c	Sugar	5-Lb. Pkg.	48c
Fryers	Dressed and Drawn	Lb. 49c	Onions	Lb.	5c	Salad Dressing	Filbert's Quart	59c	Biscuit	Ballard Can	15c
Picnic Ham	Cured 4 to 8 Lbs.	47c	Greentop Turnips	2 Bunches	29c	Cozarts Coffee	Ground Daily Lb.	79c	Pork Chops	Center Cut Lb.	65c

W. B. COZART AND SONS 2101 Dickinson Ave.

Phantoms Set For Spring Hope Game

Light Workouts Today Wind Up Preparations For Visiting Eleven; Starting Lineup May Have Several Changes

Greenville's Phantoms will wind up their preparations for Spring Hope here tomorrow night with light signal-calling drills and checking of blocking assignments this afternoon.

The Phantoms, holding a 2-4 record this year, will be striving to hold their unblemished record of outside foes against Coach Albert Cernugel's Class A ball club.

The Gold and Black Raiders possess a 4-2 record in season play, losing to South Edgecombe last week, 24-20.

Several changes may be seen in this week's starting lineup for the Greenies.

Halfback Kent Lee suffered a sprained ankle in Tuesday afternoon's drills, and sub back Bob Perry may get the starting role at the halfback slot and G-Men chief kicker.

John Sideris, a letterman back who has seen plenty of action as a reserve this season, may get a starting nod also in Friday night's game. Sideris has been running hard and has looked impressive in this week's drills.

In the line, Anwer Joseph, scrappy, little guard, may step up from the reserves to a starting assignment, along with Bruce Strickland, big offensive tackle. Wallace Conway may be shifted to an offensive end position and double up at a defensive slot.

Windsprints for the varsity Phantoms, and brush-up of their passing and running game, featured yesterday's workouts, while the second string, which sees most action from the defense standpoint, went on the offense against the third team club.

Dummy scrimmage and timing of plays was also included in yesterday's workouts.

Luke At Helm

Memphis, Tenn., Nov. 2—(AP) Luke Appling, the Chicago White Sox's durable shortstop, starts a new career next spring as manager of the Memphis Chicks.

Appling, at 41 affectionately known to his teammates as "Old Aches and Pains," accepted the helm of the Class AA Southern Association club yesterday. Memphis is one of the Sox's farm clubs.

His decision ended a 20-year record breaking career as a big league shortstop in which he played the most games (2,218) and led the American League twice in hitting—.388 in 1936 and .328 in 1942.

No Weaknesses In All-Star Team

Atlanta, Nov. 2 — (AP) — The Southeastern Conference —recently in a slump but now showing signs of a great revival—has produced an all-time football team without a weakness.

The all-timers, selected for the Associated Press by football writers and announcers from a 38-player squad picked by fans, has an abundance of everything a coach needs for a winner.

Here are the players who won first team honors:

Ends: Don Hutson, Alabama; Gaynell Tinsley, Louisiana State.

Tackles: Frank (Bruiser) Kinard, Mississippi; Duck Huffman, Tennessee.

Guards: Bob Suffridge, Tennessee: Bill Healy, Georgia Tech.

Center: Carl Hinkle, Vanderbilt.

Backs—Charley Trippi and Frankie Sinkwich, Georgia; Beattie Feathers, Tennessee; Steve Van Buren, Louisiana State.

UNC Cagers Are Beaten By Pros

Charlotte, Nov. 2 —(AP)— The Grand Rapids Hornets of the National Pro Basketball League last night defeated the University of North Carolina, 82-77. It was the ninth straight win for the Hornets on their current exhibition tour in North Carolina. George Glamack of the pros and Hugo Kappler of UNC were the leading scorers with 18 points each.

Junior C-of-C Holds Supper Meet Tonight

The Greenville Junior Chamber of Commerce will meet tonight at 6:30 at the Olde Towne Inn for its regular bi-weekly meeting.

The program will be a report on the national boy scout jamboree by Greenville scouts and scouters who attended the encampment.

Wilmington Grid Team Voted Tops In High Schools

Raleigh, N.C., Nov. 2—(AP)—A new name holds the top spot as the state's best high school football team.

The N.C. Scholastic Sportswriters Association, in its weekly poll yesterday, gave the first place nod to Wilmington's New Hanover High.

The Wilmington team replaces Durham and Winston-Salem, co-leaders for two weeks. The two maintained their strangle hold on each other by falling down a notch and tying for second place.

Durham and Winston-Salem battled to a 7-7 tie last Friday while Wilmington walloped Wilson, 48-12.

Phantoms Get Word Of Advice From Coach Farley

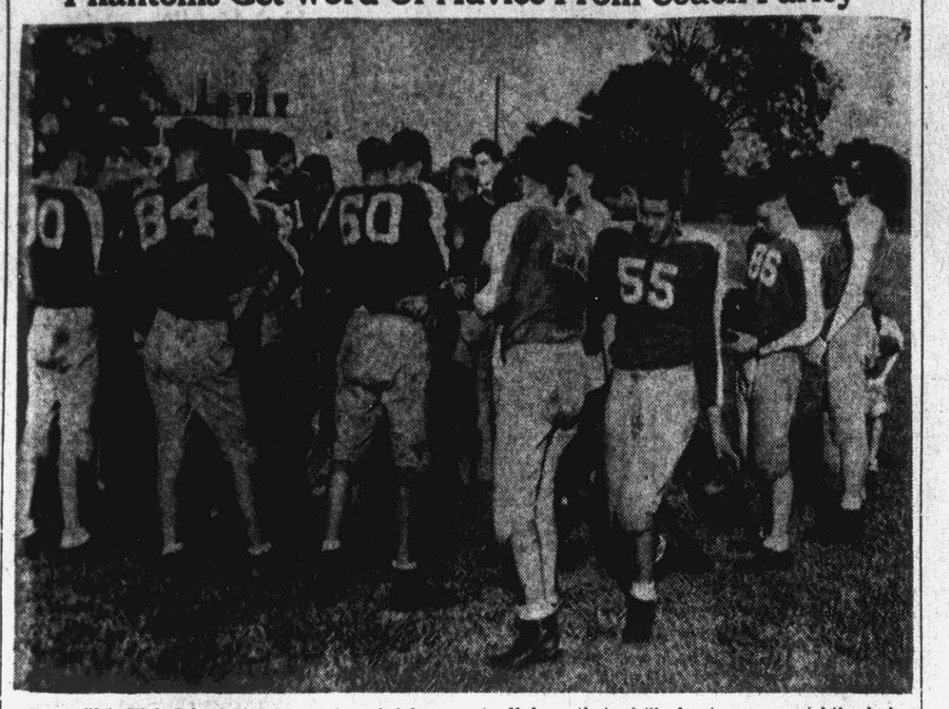

Greenville's High School Phantoms take a brief moment off from their drills for tomorrow night's clash with Spring Hope here to receive a few worthy notes from Coach Bo Farley. The Phantoms play Coach Albert Cernugel's Gold and Black Raiders in the college stadium tomorrow night in their third non-conference battle. (Reflector photo by Roy Hardee).

Four Injuries Hurt Buccaneer Chances

Injuries to four key men dampened East Carolina's hopes somewhat this week, as they face league-leading Appalachian at Boone Saturday night.

Two dislocated shoulders, a sprained ankle and a cut tongue that required three stitches cut down the Pirates' top physical condition for their all-important clash with the Mountaineers.

After the fourth injury on Tuesday afternoon Coach Bill Dole called a halt to the rough work and announced there would be no more scrimmages for the rest of the season.

Coach Dole's charges worked only an hour yesterday afternoon, and then held a lengthy practice under the stadium lights last night.

Work on Saturday night's pass patterns, pass protection, and pass defense, all featured in last night's drills, with Quarterbacks Roger Thrift and Sandy Siler sharing in the tossing chores.

Ends Dwight Shoe and Frank Maennle were the more frequent targets in last night's session.

Work on kickoffs, kickoff returns and placement kicks were stressed in the afternoon session.

East Carolina will continue their light workouts today and will depart tomorrow morning for Boone. The Pirates will work out briefly at Boone on Friday afternoon, before Saturday night's clash.

East Carolina has a current record of 3 wins against one loss in the conference, while Appalachian is on top with a 5-0-1 record. A win for the Pirates Saturday night will zoom them to second place in the North State standings.

Three Bowling Teams Of Classic League Are Tied

Classic League Standings

Wagner-Waldrop	14	13	.515
Hodges Hardware	14	13	.515
Carolina Dairy	14	13	.515
Bilbro Wholesale	12	15	.444

Three teams in the Classic League this week became tied for first position when Wagner-Waldrop took two games from Carolina Dairy, the hottest team among the four, thereby throwing the league into a state of flux.

Hodges Hardware contributed to tying up first place when it won two games from Bilbro Wholesale. The latter team trails the three leaders now by two games.

Gene Ward, bowling for Wagner-Waldrop, had his best night since the league began operation when he rolled 517 for three games. That score is tops now among the bowlers since Bill Harrington, Carolina Dairy, has stopped playing.

Ward's three games were best among his four teammates. His games were 166, 178 and 173. His previous high total was 504.

Bob Matthews, Hodges, came within one pin of tying Ward when he rolled a 200 third game. First and second game scores of 169 and 147 plus the 200 totaled 516. Matthews was 21 pins ahead of his nearest competitor, im Lee, with 495.

However, Tyson Bilbro, fifth player for the wholesalers, rolled the night's highest game for a score of 201 in the first. His other games were 146:153, all for a total of 500.

The Dairy had the poorest night it has had since the league began. In salvaging one game they marked the first outing in which they have been beaten in two games.

Harry Lee Stokes rolled the highest total with 427. Games were 116:177:134. Fred Sutton placed in the near vicinity of Stokes' score with 424. Dan Gordon did about the same with 420.

Wagner-Waldrop made a tremendous effort in both single and three game scores, although they didn't quite reach previously high scores set by the Dairy. Single game score for the motor team was 813 and three game score was six pins shy of the Dairy's 2,326.

Cage Clinic Set At Wake Forest

Wake Forest, Nov. 2 —(AP)— A day-long basketball clinic for all interested parties will be held at Wake Forest College's Gore Gym Saturday.

The program will include discussions of the following: rules and officiating—girls basketball; fundamentals of offensive and defensive girls basketball; rules and officiating of boys basketball; fundamentals of boys individual and team basketball play.

Sport Slants *By Pap*

Twenty-one returning lettermen have raised the hopes of the Texas Longhorns to the point where their supporters are dreaming of national football honors. Coach Blair Cherry is willing to admit that he has a fund of veteran material on hand, but he points to the suicide schedule paid out for the Longhorns before he voices his opinion on the lofty ambitions of the fans.

In the line, where football games are said to be won or lost, the Longhorns have 17 veterans who have won monograms. Seven of the 21 of these lettermen were in the offensive line-up last fall, while eight were in the defensive unit. Several, like Bud McFadin, are used on both offense and defense.

McFadin shapes up as a real candidate for All-American honors. The 250-pound giant is easily one of the outstanding linemen in intercollegiate football. He has the speed of a fullback and a head full of football know-how. He pays the all-important blocking guard position on offense and shifts t tackle on defense. Last fall, the durable Texan played 349 minutes of football to top all his teammates. He can handle himself in the boxing ring and on the wrestling mat as well as on the gridiron. His off-season hobby is bronc-busting on his father's West Texas ranch.

Hogan Is Voted Golfer Of Year For Comeback

Chicago, Nov. 1—(AP)—Ben Hogan, who pulled one foot out of the grave to climax a comeback by winning the 1950 National Open, has been overwhelmingly voted the P.G.A.'s "Golfer of the Year."

Bantam Ben, nearly killed in an auto collision in February of 1949, received 112 votes in a Professional Golfers Association poll of 173 sportswriters and broadcasters. Sam Snead was second with 43.

Ballots also were cast for Lloyd Mangrum, Jim Ferrier, Jimmy Demaret, Jack Burke Jr., Dick Metz, Henry Ransom and Chandler Harper.

Bobby Soots Will Be One Of Vocalists With Krupa Nov. 9

Take a small town in Alabama, a 12-year-old barefoot youngster with an inborn sense of rhythm and a mail order guitar, and put them all together and in due time you find a rather unusual dance band vocalist, Bobby Soots now featured with Gene Krupa's orchestra.

In the spring of 1950, Krupa, visiting his home town of Chicago, and looking for something unusually different to add to his band, found Bobby, immediately signed him up and flew him to New York where he made his first records for Gene. The initial offering on wax "Bonaparte's Retreat," was one of RCA Victor's best sellers of the year. So Bobby was "in."

Bobby Soots will be one of the featured vocalists when Gene Krupa brings his band to Greenville on November 9th to play for a big warehouse dance sponsored by the Lions Club. The dance will be held at McGowan's New Warehouse on Ninth Street from 9 p.m. to 1 a.m. Tickets are on sale by all members of the Lions Club.

McGREGOR

Corduroy

SPORT COATS

You'll see the difference when you slip on one of these McGregor corduroy coats. They come in a variety of new fall colors.

Hill's

"Known for Good Clothes"

Greenville Morehead City New Bern

MELROSE RARE

BLENDED WHISKEY

Melrose Rare Blended Whiskey
90 proof. 60% grain neutral spirits. Melrose Distillers, Inc., New York, N. Y.

PUBLISHED IN THE INTEREST OF LOWERING THE WAGE-EARNER'S WEEKLY FOOD BILL

A RE-STATEMENT OF A&P's LOW PRICE POLICY...

See if YOU don't agree that this policy helps you to save more on your total weekly food bill. What's more . . . all advertised prices are guaranteed Thursday through Wednesday, even though market prices go up.

A&P SUPER MARKETS

(Prices shown here guaranteed Thursday, Nov. 2 through Wednesday, Nov. 8)

Customers' Corner

It takes teamwork among a lot of people to operate your A&P store.

First, there are the farmers and manufacturers who grow and process the foods we sell, and our skilled buyers who purchase them.

Then there are the thousands of people behind the scenes who operate our warehousing and delivery facilities.

And finally, there are the fine, loyal men and women in our stores who, day in and day out, are striving to make your A&P a better place to shop.

You can help this team serve you by telling us how you think we can improve your A&P. Please write:

Customer Relations Department,
A&P Food Stores
420 Lexington Avenue
New York 17, N. Y.

Fresh Fruits And Vegetables

Delicious Apples	Lb.	12c
Grapes Red Emperor	Lb.	13c
Yellow Onions Fine Flavored	Lb.	4c
Cabbage Crisp Green	Lb.	4c
Crisp Celery 3-Doz. Size	Stalk	9c
Cranberries Plump Red	Lb.	19c
Idaho Baking Potatoes 10	Lbs.	45c
Crisp Carrots 2	Bunches	19c
Grapefruit Size 54's & 64's 3	For	19c

"Super-Right" MEATS

Chuck Roast, Bone In	Lb.	59c
Sirloin Steak, Bone In	Lb.	97c
Ground Beef, Fresh	Lb.	59c
Short Shank Picnics	Lb.	43c
Sliced Bacon, Wilson Corn King	Lb.	53c
Pork Roast, Loin End	Lb.	49c
Pork Chops, Center Cuts	Lb.	65c
Hams, 12 Lbs. and up. Smoked Butt or Shank Portions	Lb.	53c

A&P Peaches	No. 2½ Can	31c
Iona Peas	No. 303 Can	13c
Tomatoes Iona 2	No. 2 Cans	25c
Apple Sauce A&P	No. 2 Can	15c
Green Giant Peas	No. 303 Can	20c
Quaker Oats	20-Oz. Pkg.	16c
Ann Page Beans	16-Oz. Can	11c
Corn Flakes Sunnyfield	12-Oz. Pkg.	15c
Iona Corn Cream Style	No. 303 Can	12c
Tomato Soup Ann Page 3	10½-Oz. Can	29c
Pineapple Del Monte Sliced	No. 2 Can	29c
Green Beans Iona	No. 2 Can	12c
Peanut Butter Ann Page	12-Oz. Jar	31c
Sunnyfield Flour	10-Lb. Bag	79c
dexo Vegetable Shortening	3-Lb. Can	85c
Hi-C Orangeade	46-Oz. Can	29c

A&P COFFEE

Mild & Mellow 8 O'Clock	1-lb. Bag	77c
Rich & Full Bodied Red Circle	1-lb. Bag	79c
Vigorous & Winey Bokar	1-lb. Bag	81c

Armour's Treet Luncheon Meat 12-Oz. Can 49c

Armours Chopped Ham 12-Oz. Can 55c

Armours Chili Con Carne 16-Oz. Can 34c

Armour's Tamales 10½-Oz. Glass 22c

Armours Vienna Sausage ½-Size Can 21c

Armours Corned Beef Hash 16-Oz. Can 42c

Armours Deviled Ham ¼-Size Can 18c

Swift's Prem Luncheon Meat 12-Oz. Can 49c

Soap Sweetheart Reg. Bar 9c

Ajax Cleanser Pkg. 12c

Blu White Flakes Pkg. 9c

Personal Ivory Soap Bar 6c

Lux Toilet Soap Reg. Bar 9c

Cashmere Bouquet Soap 2 Reg. Bar 17c

Swan Soap Lge. Bar 15c

A&P Super Markets
THE GREAT ATLANTIC AND PACIFIC TEA COMPANY

Entire Contents Copyrighted, 1950 – The Great Atlantic and Pacific Tea Co.

Duke Stars Put In Shade By East Carolina Pigskin Aces

By BILL LLOYD

Who are Billy Cox and Ceep Youmans??

These two Duke Blue Devil stars are setting the pace among the state's major passers and pass-receivers, but East Carolina's football followers are boasting two Pirate stars for top honors in these departments.

The Pirates' ace quarterback, Jolly Roger Thrift, according to unofficial statistics, should be heralded as the state's top pigskin tosser.

In seven games played this season, the North State's all-conference quarterback has attempted 198 passes and completed 95 of them for an amazing 1,477 yards. That's passing, brother!

True, compared to the Blue Devils' tailback average of .564 of his 140 attempts, Thrift is somewhat off the pace with a .478 percentage.

But the T-formation quartermaster has aerialed well over three-quarters of a mile, in comparison to Cox's 79 completions for 1047 yards.

Thrift, seeking a grand total of 2,000 yards in the three games left for the Pirates, has also tossed 14 touchdown passes in seven games played.

Rawboned Frank Maennle, playing his first year at an offensive end position, ranks well over Youmans' pass-receiving figures.

This Kearney, N.J. senior has played six tilts at his newly found flank spot and has caught 31 of Thrift's pitches for 526 yards. Youmans has snagged the same number for only 329 yards.

Included in Maennle's 31 catches are six touchdowns which puts him in fourth place among the state's top scorers. Youmans has not crossed into pay dirt thus far this season.

And these two Pirate offensive stars will be the ones to watch Saturday night as Coach Bill Dole's eleven travels to the mountains to take on league-leading Appalachian at Boone.

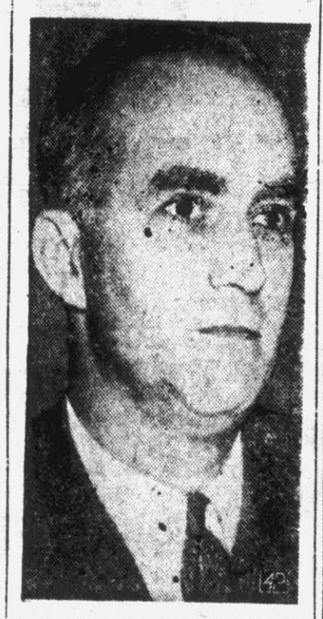

John Boettiger (above), former son-in-law of the late President Franklin D. Roosevelt, plunged to his death through an o[illegible] window on the seventh floor of a New York hotel [illegible] nurse said he or[illegible] dow opened and th[illegible] himself out. He and President [illegible] two years ago. (AP Wirephoto).

Big Guard In Pirate Line Play

Big 193-pound, 6-foot-1 George Graybill, a transfer guard for the Pirates this season, moved into a starting assignment about four weeks ago, and has been a consistent leader in the offensive line play ever since. Graybill hails from Bules Creek, N. C., and this big boy is expected to open the paths for East Carolina's backfield in Saturday night's Appalachian scrap at Boone. (Reflector Photo by Roy Hardee).

Unsung Hero At Tackle Position

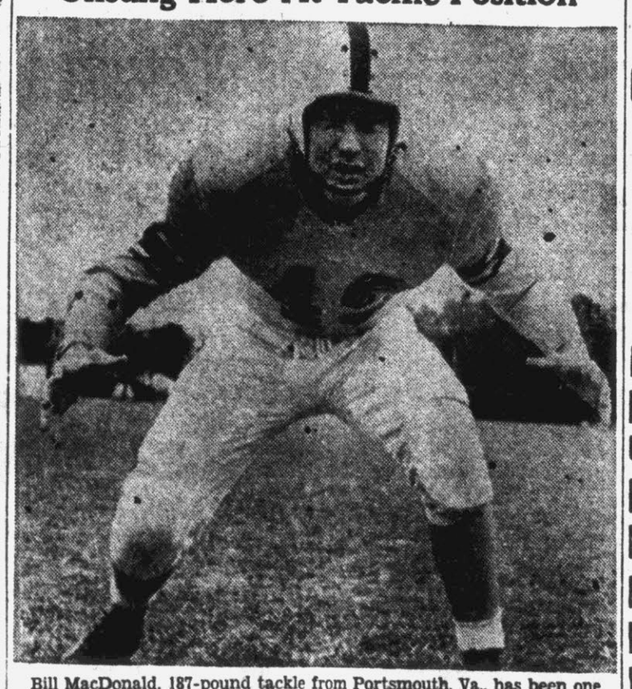

Bill MacDonald, 187-pound tackle from Portsmouth, Va., has been one of the unsung heroes for East Carolina's Pirates this year. The big sophomore offensive lineman is playing his second year as a regular at the tackle slot, and has been a mainstay in paving the way for the irate backs. "Billy Mac" will be counted on heavily Saturday night as East Carolina travels to Boone for an all-important contest with Appalachian's Mountaineers. (Reflector Photo by Roy Hardee).

It's A Big Year For Little Men On The Gridiron

Richmond, Va., Nov. 2—(AP) It's a big year for the little men in Southern conherence football.

In an era when coaches are putting more and more of a premium on size, there's hardly a team in the conference which cannot boast of a lightweight star of the first magnitude.

The standouts range all the way from Andy Davis, of George Washington University, who does everything well, to 147-pound Gene Simmons of West Virginia, whose specialty is the almost-forgotten art of drop kicking.

Davis has utilized his 170-pound frame so well that he's now eighth in the nation in total offense with 1,054 yards in six games.

But even so, he's only a step or so ahead of two other southern conference small-fry-ed Ed Mooney of North Carolina State and Jackie Calvery of Clemson. Mooney, who weighs 165, is 14th nationally in total offense. Calvert, at 165, is 15th and a notch higher than that in rushing.

North Carolina's Tar Heels have a whole flock of lightweight backs who are here and gone, through the smallest hole in the line, with the slightest provocation. They include Dick Bunting (163) Bud Carson (164) and Bob Gantt (169).

Wake Forest has the smallest star of all in 145-pound Dickie Davis, a fine quarterback. And to complement Davis the Deacons put a lot of faith in fast-stepping Francis Scarton, who tips the scales at only 166.

There's only ONE graded margarine

Durkee's Own grade AA

WHAT GRADE AA MEANS TO YOU

Durkee Guarantees
- Mild, delicate flavor
- Purity of ingredients
- Country-freshness
- Nourishment (15,000 units of Vitamin A)
- Smooth texture for spreading
- Triple wrapped for sealed-in flavor

The exclusive Grade AA rating for Durkee's Margarine has been established for your protection by Durkee's own Research and Control Laboratories. Every pound must measure up to its exacting standards before it can be stamped Grade AA!

MADE BY THE MAKERS OF DURKEE'S FAMOUS DRESSINGS

Made on FCX Super Laying Mash

Give your layers a treat and see for yourself the results.

Pitt FCX

Wilson's Weekly Bulletin

from the RECTOR KITCHENS

There are a host of interesting ways to serve Wilson's delicious Picnics, whether you choose a Wilson's Certified Smoked Picnic or Wilson's Tenderead Picnic. You'll like both of these Picnics not only for their famous Wilson's smoke flavor and tenderness, but for economy. They always prove delicious eating!

Even planned Picnic leftovers have many delightful uses:

MORNING, NOON OR NIGHT

FOR BREAKFAST, cut up *Wilson's Picnic meat* and scramble with eggs or fry left-over slices with your breakfast eggs.

FOR LUNCH, serve *Wilson's Picnic meat* sliced cold, in sandwiches, in a tomato-soup rabbit or in tossed salads.

FOR DINNER, serve a *Wilson's Picnic* roasted and glazed, like ham . . . simmered tender in water with vegetables. Any leftovers can be sliced and served as cold meat . . . used in tasty casseroles or scalloped with potatoes.

Note: Wilson's Picnics come as small as 4 pounds. But their flavor is so delicious you'll be glad you chose one of 6 to 8 pounds.

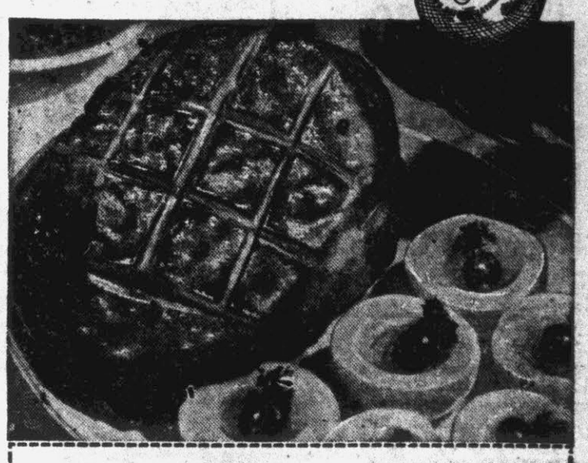

PICNIC CASSEROLE

(Leftover slices, chunks—or what have you—in Picnic Casserole are a delight to the last tasty morsel.)

2 lbs. Wilson's Tenderead Picnic or cooked Wilson's Certified Smoked Picnic in one thick slice or cut up leftovers. In a skillet place:

½ cup of cut-up fat from a Wilson's Picnic

Heat and brown the Picnic meat in fat, using only moderate heat. Remove the Picnic meat and in the remaining fat cook savory:

½ cup minced onion and
½ cup minced green pepper

When soft add:
2 cups tomato sauce or puree and
¼ teaspoon pepper

In an oven-proof platter or casserole make a ring of:

2 cups (a #2 can) drained canned peas, arranging them around the outer edge. In the center place the browned Picnic meat nestled in the tomato sauce. Border with:

8 ozs. (1 pkg.) of spaghetti, cooked tender in salted water.

Top spaghetti with:

¼ to ½ pound grated or shredded Wilson's Ol' Fashund (natural cheddar) cheese. Bake at 350° F. long enough to heat through, 30 minutes. Serves four or five.

The Wilson Label protects your table

John Flanagan Buggy Company, Inc.

— Since 1866 —

Ford USED CAR HEADQUARTERS Ford

Good Solid Used Automobiles . . . Reconditioned For Winter Driving . . . Reasonably Priced . . . Sold With A Written North Carolina Automobile Dealers Association Guarantee.

CHEVROLET
1949 Styline fordor sedan. 90 h.p. valve-in head engine. Fisher uni-steel body. Beautiful green finish. Complete with heater.
$1450.00

1941 Ford Tudor Sedan
New motor . . . good tires! Guaranteed.
$550.00

1949 Chevrolet Tudor
Extra clean . . . a one owner car. An excellent buy.
$1450.00

1942 STUDEBAKER SKYWAY
Commander fordor. Radio, heater and overdrive.
$450.00

1947 Chevrolet Fordor Sedan
Original black finish . . . heater. The cleanest used car in Greenville.
$1075.00

1946 DODGE CLUB COUPE
Easy to drive and park . . . new seat covers, heater. A really clean car.
$950.00

1939 FORD TUDOR SEDAN
Transportation at a reasonable price. A good buy.
$275.00

1949 FORD
Champion of all beauties. 8 cylinder 100 h.p. engine. Push button radio. Air conditioning heater, beautiful green paint. A roomy fordor family car.
$1450.00

1948 Chevrolet Fodor
maroon finish . . . radio, heater, spotlight. Costs less to run.
$1195.00

1939 Chevrolet Coach
Just a way to get around, but a good buy at . . .
$275.00

JOHN FLANAGAN BUGGY COMPANY Inc.

4th and Cotanche Streets

Telephone 4636

THE RAILROAD MURDER CASE

By R. M. Laurenson

AP Newsfeatures

Chapter 11

Whistling softly, Marc strode briskly into the railroad office. He hooked his hat on a coat rack and dropped into a chair beside Nora's desk.

"Morning, Nora. How're the Irish this morning?"

"I feel terrible, Marc. I hardly slept at all. I saw axes all night."

"The boss in yet?"

"Mr. Barber? Yes, he came in just a few minutes ago."

"I'd better see him before he gets tied up," said Marc, striding to the door marked "J. B. Barber—Vice-President."

"Good morning, Marc," said Mr. Barber. "I see you have your name in the paper. There's hardly any other news this morning."

"I was in at the kill last night—literally."

"It's a terrible blow to me. Dick Richards has been a real friend for many years. A fine man. He had faults—who doesn't?—but he ran this streak of rust with a firm hand. We're going to miss him."

"I know."

"Hope this chap Anderson's on the ball. You see, Marc, we don't know how much the company's involved. I think we should keep a finger on the investigation."

Marc leaned forward eagerly. "I'd like to be that finger."

"Yes, you're better suited to it than I ,though I'd like to work on it," said Barber wistfully, "if only to square things for old Dick. However, suppose you take charge in our interest. Now, tell me about it."

Marc gave him a brief outline of the happenings of the previous evening .

"You've known these people for a long time. Is there any history that might give us a lead?"

"Well," replied Barber thoughtfully, "I've known most of them for years. Both Johnson and Richards started the hard way, working on the railroad. They met head on over a girl, years ago, and Richards won out. Mrs. Richards died when Joan was born, and he never married again."

"A love triangle twenty-five years ago's hardly ground for murder. How about Linden?"

"A queer duck. He lives alone in Westchester. He collects old manuscripts; in fact he's a bit touchd on the subject. I've had a feeling that Richards had some hold on him, though I never knew what it was."

"What do you think of Arnold?"

"Don't know him very well. He's brilliant. Came here from Chicago some years ago on an accounting assignment for the railroad, and wound up by marrying Joan. Richards didn't approve at the time. However, as it turned out, they got on fine. Arnold's a worker."

"Didn't Johnson marry a woman quite a bit younger than himself?"

"Have you met her?" asked Barber.

"No," replied March.

"Look out," chuckled Barber. "She's a heart-breaker, if there ever was one. Even my dim old eyes can see that. She was an actress or dancer or something in Chicago. Rumor has it that Johnson saw her on the stage and took immediate steps!"

"We'll need to go through Mr. Richards' files and so forth. Any difficulty about that?"

"Needn't be," replied Barber. "You'd better be careful to work with the police. We don't want to be criticized for interference."

"Did Richards leave a will?"

"Yes. A very simple one. He left everything to his daughter. I prepared it for him several years ago. However," he added, "Richards requested that I prepare a new will a few weeks ago. Here it is." He extracted a document from his desk drawer. "He wanted it changed so that his property, except for his home and some cash, should be left in trust for Joan. In the event of her death it was to continue in trust for her children. If she had no children, or in the event of their death without heirs, all his property was to go to certain specified charities. This will was not signed, so the old one stands."

"Why did he want it changed?"

"He thought it would make provision for Joan, and took the responsibility for the management out of her hands."

"Thank you, Mr. Barber," said Marc, rising. "I'd better get to work. There's a lot to be done."

"Good luck, Marc. Keep me informed."

Marc hailed a cruising taxi and gave the address of police headquarters.

(To be continued)

Whoa There!

Los Angeles—(AP)—A fast man is truck driver John C. Fahy.

He was hurled to the street when a car struck his vehicle at the top of a hill. Somersaulting to his feet, he saw the truck heading driverless into traffic.

Fahy sprinted after it, leaped on the running board and turned it into the curb. Then he sat on the curb to figure out what had happened.

Hospitals To Be More Hospitable

Atlantic City — (AP) — Hospitals will be more hospitable in the future if the nation's hospital administrators have their say in planning new hospital buildings.

Of functional modern design with park-like landscaping, the "hospital of tomorrow" will feature private and two-bed rooms, eye-appealing color schemes and indoor climate control, according to Bern Benson, director of the hospital division for the Minneapolis Honeywell Regulator Company. His opinion is based on a survey his company conducted during a convention of the American Hospital Association here.

Even the lowly clothespin has gone modern; it's now available in colored plastics.

NOTICE

In The Superior Court
North Carolina
Pitt County
Verna Louise Harris
Vs.
Arthur Lee Harris

The defendant above named will take notice that an action entitled as above has been commenced in the Superior Court of Pitt County, North Carolina, by the plaintiff, Verna Louise Harris, for the purpose of obtaining an absolute divorce from the defendant, Arthur Lee Harris; and that said defendant will further take notice that he is required to appear at the office of the Clerk of the Superior Court of Pitt County within twenty days from the 30th of November, 1950, and an answer or demur to the complaint in this action, or the plaintiff will apply to the Court for relief demanded in said Complaint.

This the 1st day of November, 1950.

H. L. LEWIS, JR., Asst. Clerk
Superior Court of Pitt County.
Blount and Taft
By W. H. Watson, Attorney for the Plaintiff, Attorneys-at- Law.
Nov. 2-9-16-24

NOTICE OF PUBLIC RENTAL OF REAL ESTATE BY GUARDIAN

Pursuant to the authority conferred upon me by the general statutes of North Carolina, as Guardian of Julia Alice Stokes and Jay Leo Stokes, I will on Wednesday, November 22, 1950, at 12:00 o'clock Noon, offer for rent at the Courthouse Door in Greenville, North Carolina, to the highest bidder for cash, for the crop year 1951, the following described farm land in Swift Creek Township, Pitt County, North Carolina:

Being share Number 7 in the division of the C. L. Stokes land, allotted to Julia Alice and Jay Leo Stokes in the division of the said lands, and containing a total of 43.[illegible] acres, approximately 18[illegible] acres crop land and with a 1951 Tobacco allotment of approximately 3.[illegible] acres.

This the 30th day of October, 1950.

BEATRICE H. STOKES, Guardian of Julia Alice Stokes and Jay Leo Stokes, minors.
J. W. H. Roberts, Attorney
Nov. 2-9-22.

We Install

AUTO GLASS

At A Money-Saving Price
Prompt, Efficient Service

ALSO
Glass Furniture Tops
Glass Desk Tops
Door & Mantel Mirrors
All Other Glass Needs

Call 2842

Ernest Glass Co.
106 Ficklen Street

KENTUCKY TAVERN

5.35 4-5 Qt.
$3.30 Pt.

GLENMORE DISTILLERIES COMPANY
LOUISVILLE, KENTUCKY

Our Entire Furniture Stock

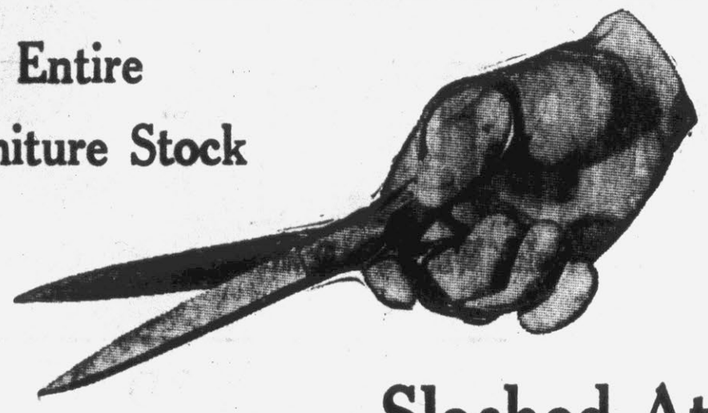

Slashed At

1/4 OFF

For Cash

This Includes
STOVES
And Heaters

Friendly Furniture Company

R. V. KEEL 903 Dickinson Ave. ROBERT ELKS

COLONIAL'S 49th ANNIVERSARY Sale!

Happy Birthday ...to us! Happy Bargains ...to YOU!

Cut yourself a slice of savings as we cut our birthday cake! Another year has passed in Colonial Stores' history—another year of genuine pleasure in bringing the world of fine foods to you, our customer and friend. To express our thanks for the privilege and enjoyment of serving you, we invite you to take advantage of our many sale-priced specials all next week. We hope you'll share in the fun and the savings at our 49th Anniversary Sale, for this is one birthday party where you really "have your cake and eat it, too!"

Last Chance TO ENTER COLONIAL'S $74,000.00 BENDIX DRYER CONTEST!

Contest closes next Saturday, November 4. Get your entry blanks now at Colonial, complete them, and take them to your Bendix dealer listed below:
HOME FURNITURE STORE
Greenville, N. C.

Colonial's Guaranteed Meats

Armour's Star Hams, famous for tenderness and flavor are just one of the wide variety of top-quality meats you'll find at your nearby friendly Colonial Store. Come in today—choose a Ham—or Pork Chops—or any other cut of meat—take it home and try it—you'll find we sell nothing but the best—all backed by our money-back guarantee of quality.

Armour's Star Smoked HAMS Lb. 49c
12-16 LBS. AVG.—WHOLE BUTT OR SHANK END

TENDER BEEF CHUCK ROAST Lb. 57c (Baby Beef) Lb. 59c (Heavy Western)
TENDER BEEF SIRLOIN STEAK Lb. 93c (Baby Beef) Lb. 95c (Heavy Western)
TENDER MEATY LOIN END PORK ROAST Lb. 51c
SQUARE CUT SHOULDER LAMB ROAST Lb. 69c
PLATE OR BRISKET STEW BEEF Lb. 33c
END CUT PORK CHOPS Lb. 49c
Fresh Ground BEEF Lb. 59c
Chef's Pride Chicken Salad, 8-oz. cup 43c
CHEF'S PRIDE POTATO SALAD Lb. 29c

Ocean-Fresh Seafoods
Fresh Shrimp, lb., 69c
Oysters, Pt. 69c
Spots, lb. 19c
Trout, Speckled, 49c
Rock, lb. 39c

Redgate Tender Tasty CUT GREEN BEANS No. 2 Can 10¢

FIVE FRUITS BLENDED—C S FRUIT COCKTAIL No. 1 Can 23¢
MELLOW PURE DELICIOUS C S APPLE SAUCE 17-Oz. Can 14¢
REDGATE TENDER EARLY JUNE PEAS 17-Oz. Can 13¢
C S RED SOUR PITTED CHERRIES No. 2 Can 23¢
PILLSBURY'S EASY TO PREPARE PIE CRUST 9-Oz. Pkg. 17¢

Mother's Flavorful Salad DRESSING FOR SALADS OR SANDWICHES Pint Jar 25¢

REDGATE Y. C. SLICED OR HALVED PEACHES No. 2½ Can 25c
C S GOLDEN SWEET CREAM CORN No. 2 Can 19¢
C S TENDER DELICIOUS TINY PEAS No. 2 Can 33¢
C S HEALTHFUL TOMATO JUICE 46-Oz. Can 28¢
C S RICH RED TOMATO CATSUP 14-Oz. Bottle 21¢
ENRICHED EVAPORATED C S MILK 2 Tall Cans 23¢

COLONIAL STORES

Dairy Products
PICK-OF-THE-NEST FRESH SHIPPED EGGS Grade "A" Lge. Doz 67c
N. Y. STATE AGED SHARP CHEESE Lb. 69c
SAVORY CHEESE FOOD FOOD 2-Lb. Loaf 77c
TRIANGLE PURE CREAMERY BUTTER ½-Lb. 35c
CRISP NABISCO RITZ CRACKERS Lb. 33c
HEINZ CREAM OF TOMATO SOUP No. 1 Can 11c
STARKIST SOLID PACK TUNA FISH No. ½ 45c
CAROLINA BEAUTY MIXED PICKLES Pint 37c
LI'L ABNER SPESHUL ORANGEADE 46-Oz. 25c

BALLARD'S LAYER CAKE MIX 14-Oz. Pkg. 25¢
BALLARD'S DOG MEAL 5-Lb. Bag 65¢

Save On All Brand Florida Citrus Juices
ORANGE JUICE 3 6-oz Cans 17¢ 2 No. 2 Cans 25¢ 46-oz. Cans 29¢
GRAPEFRUIT JUICE 6 6-oz. Cans 27¢ 2 No. 2 Cans 21¢ 46-oz. Cans 25¢
BLENDED JUICE 6 6-oz. Cans 29¢ 2 No. 2 Cans 23¢ 46-oz. Cans 27¢

C S WHOLE SPICED PICKLED PEACHES No. 2½ 37¢
C S TENDER GARDEN SWEET PEAS 17-Oz. 19¢
CLAPP'S NUTRITIOUS STRAINED BABY FOOD 3 Jars 28¢

Step Into Our Garden!

It's always Spring in our Garden! Yes, Colonial's Produce Lane is brimming with FRESH fruits and vegetables the year round. Produce carefully selected from the fields and gardens of America is rushed to our stores under constant refrigeration assuring you of nothing but the finest at its natural best.

Large Juicy Florida GRAPEFRUIT TENDER THIN-SKINNED 3 For 23c
SWEET JUICY FLORIDA ORANGES 5 Lbs. 29c
CRISP HARD HEAD GREEN CABBAGE 3 Lbs. 10c
U. S. NO. 1 TOP QUALITY WHITE POTATOES 10 Lbs. 27c
U. S. NO. 1 NEW CROP YAMS 5 Lbs. 27c
EXTRA FANCY VA. DELICIOUS APPLES 2 Lbs. 19c
Crisp California Iceberg LETTUCE 2 Hds. 23c
U. S. NO. 1 YELLOW ONIONS 3 Lbs 13c

Moist Delicious Thrifty Fruit Bar 15-oz. Size 39c

SOAP POWDER Octagon 2 Pkgs. 17¢
GREEN GIANT PEAS 17-Oz. Can 20¢
WHOLE KERNEL CORN NIBLETS 12-Oz. Can 16¢
PALMOLIVE TOILET SOAP Reg. Bar 9¢
HOUSEHOLD CLEANSER AJAX 2 Cans 25¢
SOAP FLAKES LUX Lge. Pkg. 30¢

BALLARD'S PLAIN OR SELF-RISING OBELISK FLOUR SHOP AND SAVE AT COLONIAL 10-Lb. Bag 97¢
MILD PURE HEALTH SOAP LIFEBUOY Reg. Bar 9¢ Bath Size 13¢

WANT ADS

Rates 3c per word, minimum charge 75c for first insertion of 25 words; two consecutive insertions, $1.35; three insertions, $1.85; four insertions, $2.35; five insertions, $2.85; six insertions, $3.25; Month, $12.00. Display Want Ads $1.00 per column inch per insertion; one week, $5.00; one month $18.00.

The Daily Reflector will be responsible only for the first incorrect or omitted insertion of any advertisement and then only to the extent of a make-good insertion. Errors which do not lessen the value of the advertisement will not be corrected by make-good insertions.

The publisher reserves the right to revise or reject any copy.

All ads must be received a day ahead of publication date.

ROOFING
Jobs Applied and Financed
EAST CAROLINA ROOFING CO.
CLAUDE B. WEST, Mgr.
Office—Proctor Hotel
Office Phone 3151
Residence Phone 3589

Dr. Geo. P. Harvey
Chiropractic Physician
X-Ray Laboratory
109 West Fourth St.
(Ground Floor)
Phones—Off. 4126; Res. 3049

FOR SALE
CONCRETE BLOCKS & ROCKS washed and screened sand. Call 4000 for prompt service. Concrete Products Co., Inc., Henry W. Martin Mgr. Greenville, N. C. 2-4-1mo

WE ARE NOW PREPARED TO INstall your television set for good service. Inter Com Systems and expert radio repairing. H & M Radio Shop 923 Dickinson Avenue, Dial 4603. 6-7-tf

DR. R. L. SHELL, FOOT SPECIAList, 217 State Bank Bldg. Office open Mondays only of each week. Hours 9:30 until 5:30. 7-11-1mo.

INSULATING, WEATHER STRIPping, stain resistant siding and house-time aluminum awnings. Easy terms, no money down, 36 months to pay. Free estimates "Your comfort is our business." Call 2238. C. L. Lupton Co. 8-1-tf

FRESH OYSTERS — SERVED stewed, fried and steamed. Also quarts and pints to take out. B. Willis and Sons Cafe, 623 Albemarle Avenue, Greenville, N. C. 8-30-tf

Hear your piano the way it should sound. Have it tuned by
Howard Bodkin
Phone 5317
113 North Library Street

Interior Decorating
A full line of materials from which to make your selection—Drapery, slip cover and upholstery fabrics—all very reasonably priced.
We Invite Your Inspection of Our Large Stock.
JOHNSON'S
At Five Points Dial 4483

IF YOU WANT YOUR HAY BALed or your peanuts thrashed (We have the bags). Call A. J. Garris at Blackwood's Associate Store or can be seen at Lang's Cross Roads. 10-11-tf

ATTENTION HOME OWNERS — The fall planting time is now Just phone 3389 for free landscaping and guaranteed shrubbery and trees. 27-6

Do You Need A Plumber?
Prompt Service
No Job Too Small
Spencer Plumbing
Ayden Phone 2447

FOR SALE—ALLIS-CHALMERS B tractor with cultivators and guano distributor and listers. This tractor is good as new and used very little. See J. W. Tripp, Route 5, Box 118, Greenville, N. C. 27-6

WANTED — FURNITURE SALESman. Must be capable of selling and making minor repairs to used furniture. Good salary to right man. Answer, "Salesman," Box 408, Greenville. 10-25-tf

Decorating Your Home? Belk-Tyler's
Third Floor is completely equipped to take care of your every decorating problem! The newest materials: scenics, stripe, floral, nubby, and pebble weaves in a price range to fit every budget. Trained personnel to serve you.
Belk-Tyler's Third Floor

WE REPAIR RADIOS, WASHING machines and other electrical appliances. Pick-up and delivery service. Blackwood Associate Store. 10-14-tf

FRESH SEAFOOD—DAY'S CRAB meat, shrimp, speckled trout flounder, butterfish, rock, pan trout, spots, croakers, porgies, and all other available varieties. City Seafood Market, 621 Albemarle Ave., Dial 3297. Free delivery.

FOR SALE—DEALER HAS NEW green Ford convertible at list price. Call Greene County Prison Camp.

AUCTION SALE OF PERSONAL property November 11 at 10 a. m. Tobacco trucks, farming implements, hay, corn and mules. Located on J. B. Pierce farm two miles west of Ayden on Highway 102. 2-6

FOR SALE — 1946 PONTIAC IN good condition. Tel. 2074 after 6:30 p. m. 2-2

FLOWERS ARE AN EXPRESSION of love and sympathy. Our flowers are fresh daily and whether the order be large or small it will receive careful attention. Tyson's Flower Shop, Dial 3244.

FOR SALE — 1935 CHEVROLET coupe, in good condition. L. C. Bunch, 1303 Washington St.

WANTED AT ONCE: OLDER MAN not subject to military service for good Rawleigh business in Southeast Pitt County. Stop working for others. Be your own boss, good profits. If interested, write at once. Rawleigh's, Dept. NCK-443-AA, Richmond, Va. Nov. 1-15-29

EGGS—EGGS—WE HAVE FRESH country eggs. Pitt FCX. 2-eod-6

FOR SALE CHEAP—ONE USED Universal electric range, one used G. E. range, also one used gas range. Pitt FCX. 2-3

FERTILIZE YOUR LAWN NOW with poultry manure or make a compost with leaves for your garden next spring. $1.00 per hundred pounds delivered. Drum's Hatchery and Feed Store, Phone 2537.

FOR SALE—8 ROOM HOUSE, 2 acres of land, fruit trees and grape vines. All fenced in, lights, 100 yards from paved road. See or write L. L. Wilson, Ft. Barnwell, N. C. 2-5

BABY SITTER OPEN FOR APpointments evenings. Mrs. James McLawhorn, 311 West Third Street, City. Phone 3409 after 4 p. m.

FOR SALE—NASH AMBASSADOR 1941 model, excellent condition. Mrs. L. C. Skinner, Dial 3567. 2-2

WANT TO RENT—A ONE OR TWO horse farm. I own my own equipment and would like to make arrangements as soon as possible. W. L. Anthony, Greenville, Route 4, Box 217. 31-2

CHRYSANTHEMUMS FOR SALE—1 mile New Bern highway. Mrs. Lloyd Tucker, Phone 3615-1. 31-eod-2

WE HAVE FLOWER POTS FROM 2 to 10 inch sizes. Also several varieties of nice Dutch bulbs. We deliver. Dial 3735, J. A. Watson, Seed and Hardware. 31-3

VENETIAN BLINDS DIRTY? JUST "Suds And Rinse." Complete blind in ten minutes. Wonderful for woodwork too! Belk Tyler Co. 31-6

AN ACCIDENT MAY BE LOOKING for you. Be sure, be safe. Have expert lubrication, etc., at Ricks Service Center, Cor. Evans & 9th Sts. 1-6

MERLE NORMAN SAYS, "BEAUty is only skin deep." How true! And there's much you can do. Telephone 3895 for a full explanation. Merle Norman Cosmetics. 1-6

FOR RENT: TWO APARTMENTS. Each containing two rooms. One downstairs and one upstairs. Dial 3527. 1-3

FOR SALE—1 TON DUAL WHEEL Ford truck and 1 one-wheel trailer. In good condition. See Lonnie Staton at Pitt Poultry. 1-3

FOR SALE—LARGE LOT ON CORner of Ward and White Sts. Small house on rear of lot. J. B. Creech, New Greenville Fruit Market or Phone 4453. 31-6

NO WATER — NO PAY. J. DAN Sutton Well Drilling Co., Phone 384, Grifton. Oct. 21-1mo

FOR RENT—A NEW, MODERN service station located in Greenville, Phone 2722 or P. O. Box 445, Greenville, N. C. 10-31-tf

1946 NASH "600" TUDOR, WEATHer eye heater, plastic seat covers, only 15,000 miles, new paint job, perfect mechanical condition, thousands of trouble free miles. Can arrange finance or will trade as part down payment on small home Priced to sell. Can be seen at 307 South Park Drive, Hillsdale. 31-3

Saad's Shoe Shop
All Work Guaranteed
Prices Reasonable Prompt Service
Next Door College View Laundry

Heating — Air Conditioning
Sheet Metal Work. Gutters
General Heating & Air Conditioning Co.
420 Cotanche — Dial 2561

Horses Cows Hogs
Dead or Alive
FREE REMOVAL
Phone Greenville 3101
Norfolk Tallow Co., Inc.

MR. FARMER — WE ARE NOW ready to fill your P. M. A. orders for ladino clover, Kentucky fescue, orchard grass, rye grass, crimson clover, oats, rye, vetch, Austrian winter peas, barley, wheat and 0-14-14 fertilizer, aero cynamid weed killer. Come in to see us. Talley Bros. of Greenville, Inc., 818 Dickinson Ave. 8-31-tf

FOR SALE—IMPORTED DIRECT from Holland, tulip bulbs, hyacinth bulbs, and daffodil bulbs. White's Stores. 9-27-1mo

VINCENT AND SHACKLEFORD'S Electric Company, Winterville, N. C., opened for business Monday, October 9. Formerly with Moseley Electric Company. We have many years experience in all electrical work. Call 36240 or 36119. 10-5-1mo

JAMES W. BREWER
Representing
HOOKER & BUCHANAN
Let Us Save You Money With Dividend Paying Policies
Phones 2612 or 4433

THE NEW SAFETY CAB COMpany, Dial 4320, 24-hour service with honest, safe, dependable drivers. Give us a ring for service that satisfies. Formerly associated with Greenville Taxi. 24-12

DUTCH IRIS BULBS DIRECT from Holland. The poor man's orchid, at White's Stores. 26-12

GOING OUT OF FARMING BUSIness. For sale at auction on J. T. Allen farm on November 4 at 10:30 a. m. Farm 2 miles from Greenville, Bethel highway, opposite Stokes road, 5 miles from Greenville, all farming euipment for 5-horse farm and 5 teams, fertilizer, soda, hay and corn. Everybody invited to come and bring family. 31-4

FOR RENT — FOUR ROOM UNfurnished downstairs apartment Call 3376. 1-3

TWO OR THREE HORSE CROP for rent. Prefer colored man with large family, capable of operating tractor. Must have good reference. Write Box 208-C, Greenville, Route 2. 1-4

FOR RENT — 6-ROOM HOUSE with electric lights, wired for stove. 6 miles from town on new Farmville highway. See Mrs. Beryl Newby, Greenville, Route 2, Box 57-A. 1-3

WANTED—MEN 25 OR OLDER OF good character to drive taxi cabs. See L. W. Herring, AA Taxi. 1-12

FOR RENT—1 FURNISHED BEDroom with kitchen privileges. Mrs. Ida M. Evans, 313 E 14th St. 1-2

FOR SALE—PANSY PLANTS, GIant mixed. Also choice yellow Dutch Iris bulbs. Call Jefferson Florists, 2712. 30-6

NICELY FURNISHED BEDROOM, connecting bath, heat and hot water. Priced reasonably for two commercial girls or college girls, 401 Jarvis St., Dial 4854. 10-30-tf

IT'S ALL OVER NOW. WAXING linoleum, that is. Use Glaxo plastic type coating. Belk-Tyler's 3rd floor. 30-6

FOR SALE—TABLE TOP PROtane gas range, complete with tank and gauges. Attic fan, complete with motor and time switch. Like new. 203 North Lee Street, Ayden. 28-6

WANTED TO BUY A SMALL farm. Would make trade with my larger farm. What have you? Call B. L. Lang, Phone 4101, residence 3031. 10-27-tf

SWIFT'S PREMIUM LAMB shoulder chops 35c a lb., roast 35c a lb., stew 35c a lb. Remember tender cuts are from Honeycutts. Dial 3173 or 3174. 1-3

NOTICE
North Carolina
In the Superior Court
Pitt County

In the matter of Frances Gaston and husband, J. P. Gaston, Julia Batchelor and husband, P. F. Batchelor, G. G. Woolard and wife, Inez Woolard, W. J. Woolard and wife, Evelyn Woolard, Lucille Windley and husband, W. C. Windley, Madeline Shreve and husband, W. C. Shreve, and Guaranty Bank & Trust Co., Administrator of the estate of J. H. Woolard, deceased, ex parte.

Under and by virtue of an order signed in the above entitled proceedings on the 17th day of October, 1950, by D. T. House, Clerk of Superior Court of Pitt County, the undersigned Commissioner will, on Friday, the 17th day of November, 1950, at 12 o'clock noon in front of the courthouse door in the Town of Greenville, N.C. offer for sale to the highest bidder for cash the following described real estate, to-wit.

The J. H. Woolard farms lying and being in Greenville Township, Pitt County, North Carolina, and more particularly described as follows:

(a) That certain tract or parcel of land lying and being in Pitt County, North Carolina, on the North side of Tar River and on the Northeast side of Great Swamp, and beginning at the Southeast corner of the Sifax Fleming, deceased, and K. H. Fleming lands, in the line of W. J. Manning, and running Westwardly with the line of the said K. H. Fleming to the lead ditch running through the Sifax Fleming, deceased, lands; thence Northwardly and up said lead ditch to the fork where the second ditch flowing from the East into said ditch empties into said lead ditch; thence up said ditch which runs into said lead ditch to the line of the lands of W. J. Fleming; thence with the line of the lands of W. J. Fleming to the beginning, and embracing the two pieces of Sifax Fleming lands commonly known and called the "House Piece" and containing by estimation eleven acres, more or less, reserving however, the graveyard upon said tract, and being the same tract conveyed to J. B. Kittrell and J. C. Lanier by Charles E. Plummer, Conservator, by deed of record in Book B-20, at page 191 of the Register of Deeds office, and being the same conveyed to J. H. Woolard by J. B. Kittrell and wife, and J. C. Lanier and wife, by deed dated January 2nd, 1934, recorded in Book B-20, page 321

(b) (First Parcel): Known as part of the Shivers place, adjoining George Mooring and W. J. Fleming land, containing 2 acres, more or less, and being the same tract or parcel of land conveyed by W. H. Long, Commissioner, to Randolph Brothers by that deed dated April 23, 1912, duly registered in Book B-10 of the Register of Deeds office, at page 413.

(Second Parcel): Known as a part of Lot No. 5, of the Ivey Fleming land division lying on the South side of the road containing 22 3-4 acres, more or less, for a better and fuller description see Ivey Fleming Land Division in Land Division Book No. 2 at pages 135-136, in the office of the Clerk of Superior Court, and also deed by Kenneth Staton and wife, to Randolph Brothers, dated January 31st, 1912, recorded in Book B-10, at page 289.

(Third Parcel): Adjoining the lands of Eureka Lumber Company, and containing 52 acres, more or less, and further being one of the tracts of land allotted to W. J. Fleming in the Ivey Fleming land division as set out and described as Lot No. 1, in said division as recorded in Book J-5, at page 70, of the Register of Deeds office of Pitt County. Reference is also made to deed from W. J. Fleming and wife to Randolph Brothers, dated November 1st, 1914, duly recorded in Book IKO at page 255 of the Pitt County Registry.

The foregoing three parcels being the same designated as parcels 2nd, 3rd, and 4th in that deed from the Greenville Banking & Trust Company to Rosa Ella Briley, dated May 27th, 1931, recorded in Book A-19, at page 80 of the Register of Deeds office, to which reference is made. And said three parcels being the identical lands conveyed by Rosa Ella Briley and husband, John H. Briley, to J. H. Woolard by deed dated January 12, 1934, as appears of record in Book B-20, at page 261, to which reference is made.

The successful bidder at said sale will be required to make a deposit of 10% of his bid

This the 17th day of October, 1950.
ELBERT S. PEEL,
Commissioner.
Oct. 19, 26
Nov 2, 9, 15

FRESH COUNTRY EGGS. HONeycutt's Market. Dial 3173 or 3174. 2-3

Crossword Puzzle

ACROSS
1. Record of a ship's voyage
4. Collection
7. Trade-mark
12. Inhabitant of: suffix
13. By
14. Large oil can
15. Swamp
16. Namelessness
18. More faithful
20. Speed
21. Not hard
22. Cotton fabric
23. Monkey
26. Pacific fruit pigeons
28. European finch
30. Having the seeds removed
32. Discolors
33. Horse of a certain gait
34. Clenched hands
35. Knack
36. Wading bird
38. Greenland settlement
41. S-shaped molding
42. Heavy breathing in sleep
43. Recording anamometer
47. Beverage
48. Famous golfer
49. Hint
50. Circuit
51. Expiate
52. Piece out
53. Letter

DOWN
1. Raises
2. County in Colorado
3. Bend the knee
4. Box
5. Eyes: Scotch
6. Figures of speech
7. Refuses to trade with
8. Hoarfrost
9. Title of Mohammed
10. Seine
11. Uninteresting
17. Feminine nickname
19. Musical study
22. Guided
23. Greek philosopher
24. Fastener
25. Being
27. External envelope of a flower
29. Devoured
30. Health resort
31. Organ of hearing
32. Pet name for a close relative
34. Savage
37. Implore
39. Open courts
40. Stacks
41. Sign
42. Pintail duck
43. Sunken fence
44. Hindu wandering acrobat
45. Sell
46. Northern bird

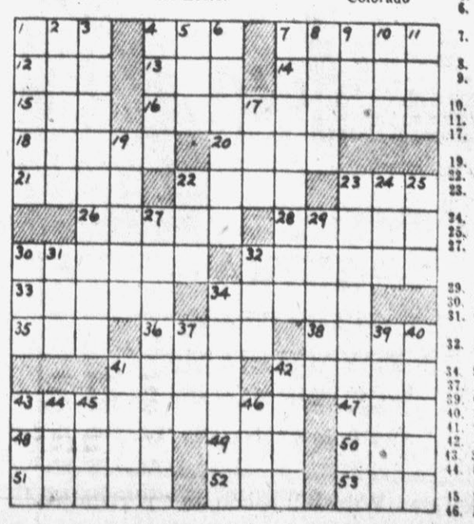

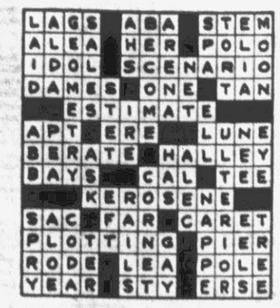

Solution of Yesterday's Puzzle

The National Geographic Society says the first jury trial in Anglo-Saxon America resulted in Capt. John Smith's collecting 200 pounds for slander in 1607.

NOTICE
In The Superior Court
North Carolina
Pitt County
Frances Briley Bryant
Vs.
E. A. Bryant

The defendant above named will take notice that an action entitled as above has been commenced in the Superior Court of Pitt County, for the purpose of securing an absolute divorce, and the care, custody and control of the minor children born of said marriage between the plaintiff and the defendant, and the defendant will further take notice that he is required to appear before the clerk of the Superior Court of Pitt County at his office in Greenville, North Carolina, on the 16th day of November, 1950, or within twenty (20) days thereafter, and answer or demur to the complaint filed in this action, or the plaintiff will appeal to the Court for the relief demanded in the complaint.

This the 17th day of October, 1950.

D. T. HOUSE, JR., Clerk Superior Court of Pitt County.
Oct. 19-26 Nov. 2-9.

THERE OUGHTA BE A LAW!

By FAGALY and SHORTEN

TOM & JERRY

See?!?

RUSTY RILEY

THE PHANTOM

—Cut Rate!

THIMBLE THEATER — Starring Popeye

Buried Treasure.

BLONDIE — By Chic Young

Dress Rehearsal In the Suburbs

OZARK IKE

County NCEA Session Held At Arthur School

The Pitt County unit of the North Carolina Education Association met in the Arthur School on November 1 with F. H. Hodges, Chicod, presiding. The meeting opened with the teachers singing "America the Beautiful." Mrs. Dorothy Hyder of the Grimesland School conducted devotionals on the topic of "Gratitude at Thanksgiving." After the Arthur principal, Garlan Bailey, welcomed the teachers he introduced Mr. Bob Mays, tenor of East Carolina Teachers College, who sang a group of three songs. Mr. Mays was accompanied at the piano by Mrs. Howard Bodkin of Winterville.

The guest speaker of the evening was Mrs. J. B. Spilman of Greenville who spoke to the teachers on the constitutional amendments to be voted on on November 7.

President Hodges appointed a nominating committee to be composed of L. V. Godwin, Grimesland; Mrs. Lurline Wheless, Farmville; and Mrs. Evelyn Bullock, Belvoir, to present a slate of officers at the February meeting. The next meeting will be a Christmas party at the Stokes School on December 15.

Following the general session, the high school teachers met in subject matter groups for discussions to be led by their respective chairmen: Business Education, Mrs. Guyla Clark, Grimesland; Science, Mrs. Annie Cozart, Grimesland; Math, Mrs. Olive Smith, Chicod; Music, Mrs. Rosa Little, Ayden; Coaches, Mr. Elbert Moye, Farmville; English, Mrs. Katherine Edwards, Chicod; and Social Studies, Mrs. Willie C. Mallison, Winterville.

Teachers in grades one through eight heard Mr. Jack Henderson, representative of Row Peterson Company, speak on the basic science education series and emphasizing the points: 1. Science programs are programs of activity, not merely reading: 2, The first aim of science is research, beginning and end; and 3, The teacher is to remember that she is not creating scientists, but building attitudes.

Colony Today

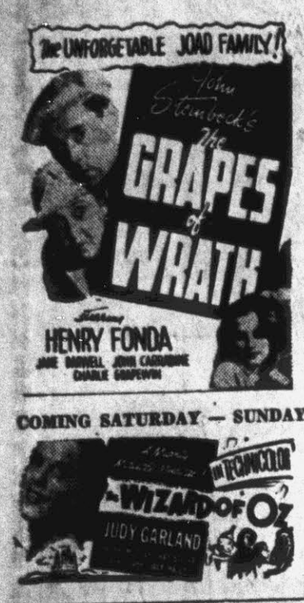

COMING SATURDAY — SUNDAY

Farm Bureau To Stage Banquet

The Pitt Farm Bureau will stage a banquet tomorrow night at Respess-James Barbecue House in a last ditch effort to get the ball rolling toward the Bureau's membership goal.

The banquet is being held for the workers who in past weeks have been canvassing the farmers for their annual dues. To date the drive has fallen far short of the 3,500 goal with only 1,425 renewals or new members being signed.

In a letter to the membership workers, President W. A. Allen urged all of them to make a special effort in the next few days to contact all the unsigned farmers. Allen stated:

"Our membership drive is lagging far behind our expectations, and we have been discouraged by reports that few workers are actually contacting growers. This is a matter of grave importance to . . . every person living in Pitt County. We must put this drive across."

Allen asked each worker to bring all subscriptions he has signed to date when the banquet is held.

Police Checking Car Thefts Near Hosiery Plant

Police are continuing their investigation of a series of thefts from parked automobiles near the Greenville Full Fashioned Silk Hosiery Mill, on 14th Street, October 30. Four car owners reported that their vehicles had been robbed of various articles. None of the cars was locked, it was stated.

Elton Reel, 1411 Broad Street, reported a flashlight stolen from his parked car.

T. C. Hammond, Route 5, Greenville, said a tire and claw-hammer were stolen from his car.

Clym Bailey, 1406 North Pitt Street, reported the theft of cigarettes from the glove compartment of his car.

John D. Wilson, 114 East 12th Street, said cigarettes and a flashlight were stolen from his car.

Soviet Ready For Jap Treaty

London, Nov. 2—(AP)—Diplo- officials said today Russia has told the United States she is ready to join in a general conference to write a peace treaty for Japan.

Some east-west procedure differences still must be settled before such a conference can be called however.

Funeral Friday For George N. Bowkley

George Nelson Bowkley, 62, died at Duke Hospital, Durham, at 4:30 Wednesday after an extended illness. A native of Pennsylvania, he has made his home in North Carolina for the past 28 years. In 1932 he was married to Agnes Clark, who survives.

Funeral services will be held at the Greenville Funeral Home Friday at 3 p.m. Rev. Frank Julian will officiate. Interment will follow in the Parker's Chapel cemtery.

Surviving in addition to his wife are two sons, Joe H. and George N. Jr. of the home; two stepsons, Robert Carawan of the home, Frank Carawan of the U.S. Marine Corps; one stepdaughter, Mrs. Lester Braxton of Greenville.

State Draft . . .

(Continued From Page One)

induction tests. That many men reported out of a call for 65 which was sent out recently. Four of them showed up and reported they were married, which automatically rejected them, for the time being, for pre-induction.

The board today listed 11 delinquents. They are:

White — William C. Hannah, Greenville; Willie P. Bryan, Falkland; Thomas Adams, Greenville; James Briley, Greenville.

Colored—Ruel Clark, Greenville and Brooklyn, N.Y.; Paul D. Bright, Ayden and Raleigh; Miles Bartlett, Greenville; William Allen Battle, Farmville; William H. Rogers, Greenville and Washington, D.C.; Claude C. Wooten, Greenville; John Ernest Phillips, Greenville and Maryland.

Officers Of Simpson Home Demonstration Club

The officers of the Simpson Home Demonstration club are shown in the above picture. Left to right: Mrs. Herman Tucker, vice president, Mrs. Johnnie Hardee, president; Mrs. C. M. Boyd, treasurer, and Mrs. Ella Pate, secretary. The Simpson Home Demonstration club meets monthly in the Simpson Community building. (Reflector Staff Photo by Roy Hardee).

Eastern Pines Fellowship Club Has Ladies Night

Nearly one hundred persons attended the first Ladies' Night to be held by the Eastern Pines Men's Fellowship club at the club house last night. Here part of the group enjoyed the barbecue dinner which was served by the club members. After the meal, the floor was cleared for dancing with music furnished by Levi Evans and his band. The Eastern Pines Fellowship group was first organized in February and has a membership of nearly fifty. (Reflector Staff Photo by Roy Hardee).

Corn Wanted

Washington, Nov. 2—(AP)—The government today asked farmers to produce more corn next year to assure plenty of feed for abundant production of livestock.

Secretary of Agriculture Brannan, in making the call, said that all indications point to an even greater demand for meat next year than this year.

The secretary said there will be no controls on corn production except on voluntary acreage planting allotments.

Negligence By Guards Claimed

Raleigh, N. C., Nov. 2—(AP)—Negligence on the part of guards was a factor in the escape of eight prisoners from the Yadkin county prison camp Sunday night, assistant prisons director H. H. Honeycutt said today.

Of the eight prisoners, three were quickly recaptured but the other five are still at large. They made their escape by sawing out bars on a window in their cell block.

Population Of Gastonia Jumps

Gastonia, N. C., Nov 2—(AP)The population of Gastonia took a jump of 3,500 Wednesday. Nine South Gastonia communities officially became a part of the city on November 1. Residents of the nine sections voted to join Gastonia in a special election in September.

The 1950 census listed Gastonia's official population at 23,003. The unofficial count today is 26,506.

A portable plow unit has been developed for quick clearing of forest fire lines.

Presidential . . .

(Continued from page one)

pass on the way to prevent any attempt to wreck the train.

Field secret service agents, detectives and patrolmen are on guard at every railroad station through which the train moves. And when the train reaches its destination, the point at which the President gets off the train is marked to the inch.

When the President sits down to a meal in a hotel, there's a secret service man at the table in front of him, another at the tables to the right and left of him, and others scattered among other tables, with the guests.

And secret service agents are at each end of the speaker's table and at all entrances and in the balcony, if there is one. What about the cooks, waiters, entertainers and musicians in a hotel where the President dines?

The secret service must be furnished with a list of all of them days in advance. The service then checks on the character and background of all of them before they're permitted to work.

Training School PTA Pleased By Success Of Party

The carnival sponsored by the Training School PTA was a decided success, reports from the Executive Board stated today.

This was the first attempt at such a project by the parents of the Training School organization, and the response was very gratifying. A large crowd of parents and children was in attendance, and despite the fact that the sponsors learned at the last minute that the cafeteria and auditorium would not be available for use, emergency arrangements were made and everyone showed a fine spirit of cooperation in handling makeshift plans.

Hundreds of sandwiches, drinks and cakes, all donated by parents, were served to the hungry mob and one was reminded of the miracle of the feeding of the five thousand as one observed the parents frantically stretching the food rations to cover the demands.

The show in the auditorium was well received and the entertainment committee was very pleased with the cooperation of the men in this undertaking.

The results of the evening proved that such an undertaking, though involving careful planning and skillful management, was well worth the efforts and the PTA plans to make it an annual event.

More than $300 was cleared on the project, the finance chairman reported.

A comet's tail is away from the sun and thus may be traveling ahead of the somet. rica.

Sell Your Peanuts

— At —

Keel's Warehouse

For Top Prices and

Prompt Service

Phone 2240

James Keel-John Barnhill

Enterprise

GAS RANGES

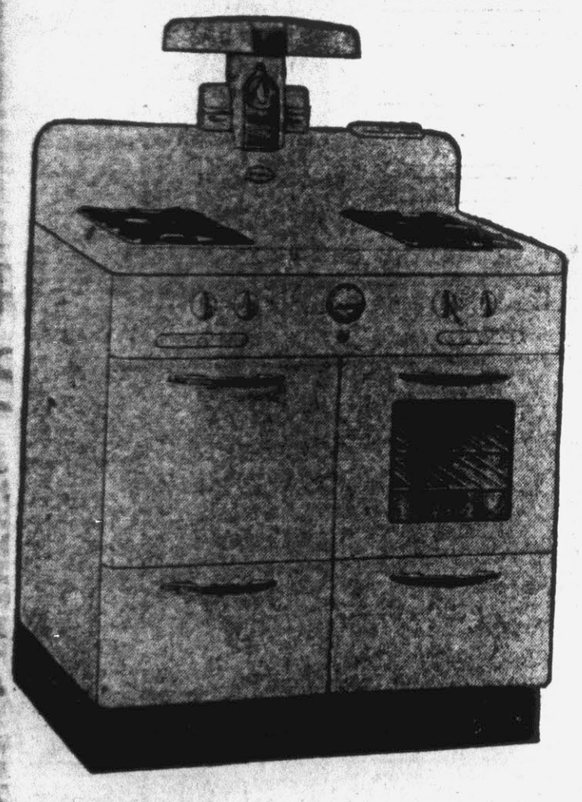

The Most For Your Money

When you buy Enterprise, constructed of stainless, acid resisting porcelain. Divided top for more cooking surface. Two giant burners. Two standard burners, oven and broiler. All burners guaranteed a lifetime. Complete with timer and light.

$139.50 Up

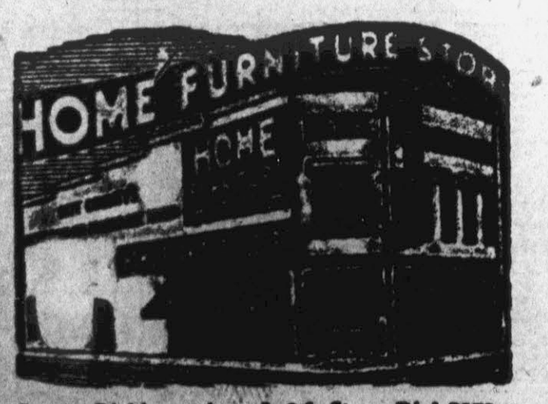

Corner Dickinson Ave. & 8th St. — Dial 2879

Lewis Stockyard

J. B. Lewis Alf Forbes

Owners & Operators

SALE EVERY TUESDAY

Upon the request of our many buyers we are changing our livestock auction sale from Friday to Tuesday each week beginning Tuesday, November 7. You will find that we have one of the best organized auction sales in North Carolina. You bring us the livestock and we'll have the buyers. The following buyers can usually be found on our sale: New Bern Provision Company, Robersonville Pkg. Co., Greenville Pkg. Co., Washington Pkg. Co., Floyd Thomas Market and Andrews Market of Bethel, White's Stores, Native Market, North Side Grocery, and many other Greenville buyers. We also have several consignment buyers and a heavy farmer trade. For plenty of competition and the top dollar, bring us your next load of livestock. Sale starts promptly at 1 o'clock. Plenty of good food to eat.

PITT

TODAY and FRIDAY!

LOADED WITH ADULT EMOTIONS

"SO YOUNG, SO BAD"

starring PAUL HENREID

with CATHERINE McLEOD · GRACE COPPIN

THURSDAY and FRIDAY

BOTH LIVING A SECRET... EACH AFRAID TO TELL!

GINGER ROGERS · JOSEPH COTTEN

SHIRLEY TEMPLE

"I'LL BE SEEING YOU"

10 Min. Short and Color Cartoon Adm. Adults 40c, Children under 12 Free. Watch for Free Passes in Our Popcorn. Boxoffice Opens 6:30 Shows at 7 and 9. Phone 3606

DRIVE-IN

STATE

FRIDAY — SATURDAY

New Western Thriller

DON "RED" BARRY

in

With

ROBERT LOWERY

PAMELA BLAKE · WALLY VERNON

— EXTRA —

On Same Program

TEX WILLIAMS

"RUSTLERS' RANSOM"

And Pony Express No. 5

Ends Today — Wild Bill Elliott in "WYOMING"

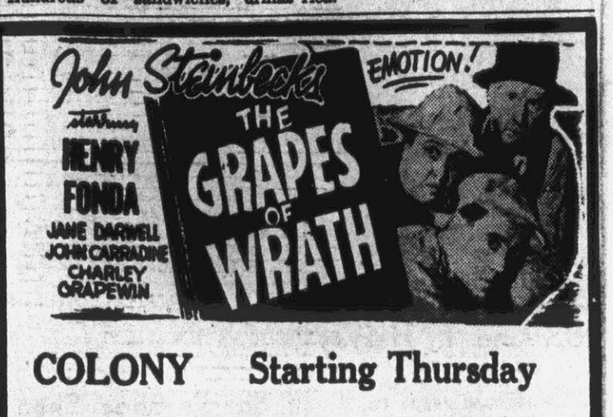

COLONY Starting Thursday

BOTTLED IN BOND

OLD FITZGERALD

100 Proof

Kentucky

Straight

Sour Mash

Bourbon

Whiskey

Stitzel-Weller Distillery

LOUISVILLE, KENTUCKY

NEW SHIPMENT

Just Received Today!

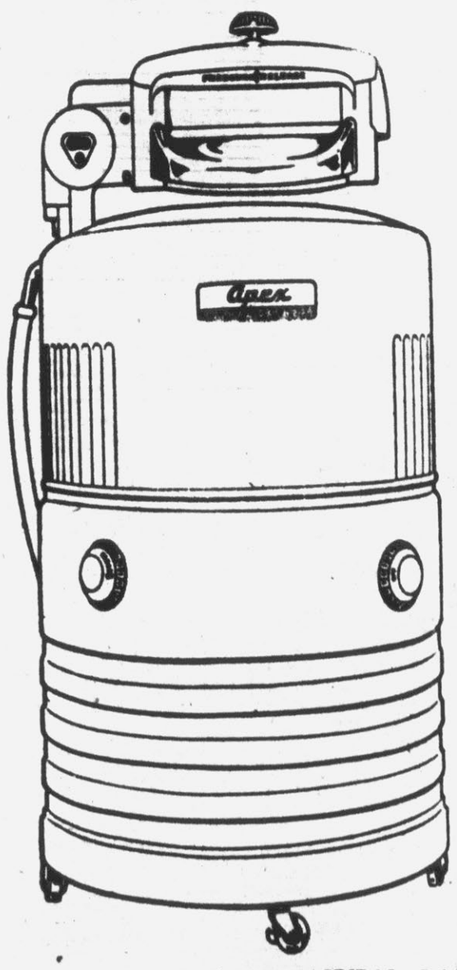

Big, beautiful, better-than-ever SPIRAL DASHER WASHERS have larger capacities, more exclusive features, smarter styling. Patented SPIRAL DASHER with exclusive "Silk Line" thoroughly cleanses full loads of family clothes, gently cleanses handfuls of dainty garments. FABRIC-SAVER DIAL gives you automatically-timed washing. INSTICTIVE SAFETY WRINGER protects you and all fabrics. There are models in every price range — each with the famous SPIRAL DASHER.

These Come In All Sizes

The Easiest Credit In Town

See and Compare These Washers.

Quinn-Miller & Stroud