WEATHER
Partly cloudy and continued warm and humid tonight and Wednesday.

THE DAILY REFLECTOR

TRUTH IN PREFERENCE TO FICTION

TELEPHONES
Circulation, Advertising and Social News Departments 3356
Publisher, News and Mechanical Departments 3245

VOL. 121 No. 182 | FULL LEASED WIRE ASSOCIATED PRESS | GREENVILLE, N.C. TUESDAY AFTERNOON, JULY 12, 1949 | Ten Pages Today | Price 5 Cents

Congress Promises Help For Business

Excise Tax Cuts Along With New Cushions Against Losses Indicated By Lawmakers Following Truman Beat-The Depression Program

Washington, July 12 — (AP) — The promise of excise tax cuts in 1950 — along with new cushions against losses — was held out to business today by Congress.

This was one of the first tangible reactions as lawmakers surveyed President Truman's 11-point beat-the-depression program.

There was evident agreement that only part of it could be put into effect before a pre-Labor Day adjournment this year.

Chairman Doughton (D-NC) of the House Ways and Means Committee joined with Chairman George (D-Ga) of the Senate Finance Committee in promising relief next year from some of the heavy wartime taxes. These have applied to a long range of items from furs to face powder, and including transportation fares and communications.

President Truman asked for repeal of the excises on freight as one of the measures to keep the economy rolling in high gear and head off a threatened business recession.

But George told a reporter any such move now would cost the government $400,000,000 revenue in a period when Mr. Truman seems to have resigned himself to in-the-red financing by dropping his demand for any major tax increases.

George said — and Doughton agreed in a separate interview—that if Congress lifts the lid on excises now there might be no stopping repeal of most of such levies.

George said the tax on freight which adds to the retail cost of about everything, "should be one of the first to come off."

He found himself unable to agree with the President's proposal that estate and gift taxes be raised, but said that something is almost certain to be done about softening business loss carrybacks and carryovers next year. These permit averaging out a firm's taxable income over good years and bad.

Doughton made it clear that it will take time for Congress to level the excise tax barriers. He said if consumers are holding their buying for a tax cut, they will have to "wait quite a while" before they get one.

Mr. Truman cautioned Congress against cutting "essential national programs" like defense and foreign aid.

The Senate Appropriations Committee's answer to this was to whack several hundred thousand dollars of foreign spending funds. It probably will follow this soon with action to slice the $15,900,000,000 the House already has voted for the armed services.

Congress was divided on the question of public works planning. A group of Demcrats headed by Senatr Murray (D-Mont) announced they will put in a bill soon which would include planning for a $15,000,000,000 program. Senator Taft (R-Ohio) said plenty of plans already are on hand to put a program into effect quickly if unemployment continues to grow.

Doughton said the President's request for expansion of unemployment insurance and an increase in benefits will be discussed by committees.

MOROCCO AIR CRASH

Agadir, French Morocco, July 12—(AP)—A French military plane crashed here yesterday, killing 18 persons, the French news agency reported today.

Airliner Crashes In Bombay Killing 44 Aboard Plane

Fourteen Americans Making Indonesia Tour Die In Dutch Air Tragedy

Bombay, India, July 12—(AP)— A Royal Dutch Airlines (KLM) Constellation groping through a driving rainstorm chashed north of Bombay today killing all 44 persons aboard. Thirteen American newsmen were among the dead.

The plane struck a rocky hilltop while approaching the Santa Cruz Airfield, 15 miles north of Bombay. It hit a a hill near Chatkopar, on the opposite side of the 30-mile long island from Santa Cruz.

Monsoon rains beating down on the scene of the crash hampered search parties. The first to reach the area said wreckage was strewn over a two-mile area some two miles above sea level.

The plane caught fire and charred trees on the rain drenched hilltop. One eye-witness said the bodies were so badly burned that identification was difficult.

The accident was said to be the worst in India's aviation history. The Indian government began an investigation and granted special authorization to KLM to send an aircraft and Dutch technicians to the scene.

The American newsmen aboard were returning from a tour of Indonescia sponsored by the Netherlands. Two winners of the Pulitzer prize for news reporting were among those killed. They were H. R. Knickerbocker of radio station WOR, New York, and S. Burton Heath of NEA (The Newspaper Enterprise Association.)

In addition to the newsmen, the plane carried 21 other passengers and a crew of 10.

KLM offices in the Hague and Batavia said there were 44 on the plane. There were reports in New Delhi that still another person was aboard.

Another American killed was Lynn Mahan of New York, representing Theodor Swanson and Co., New York. This company, in cooperation with the Netherlands government, had invited American newspapers, radio stations and news agencies to send reporters on a tour of Indonesia, visiting The Hague enroute. Indonesia has been torn by war between the Dutch government and the Indonesian republic. Complete freedom of action" had been promised those accepting the invitation.

Two Americans originally in the party—Mrs. Dorothy Brandon of the New York Herald Tribune and William R. Mathews, Tucson, Ariz., Publisher—had decided not to return aboard the ill-fated Constellation.

Mathews said on his arrival at Menila that Mrs. Branton had refused to fly on the KLM aircraft because she feared it would be sabotaged. He quoted her as saying the plane would be "sabotaged as sure as your life." No evidence that the plane was sabotaged has been uncovered thus far.

The Constellation was en route from Batavia to the Netherlands.

POLICEMAN RECOVERING

Hamlet, N. C., July 12—(AP)— The recovery of a Hamlet policeman, shot and wounded by the hunted outlaw James Diggs, was reported just about complete today by Dr. William James of the Hamlet hospital.

A Raft Of Trouble For Jean

Jean Fiedlein, 8, Williston Park Long Island, adventurer, sits on a raft (top) in Post Pond, East Willington, N. Y., after being blown from shore when she got on it to get the breeze during a heat wave. One of the policemen who came to her rescue pulls the raft to shore (center) after tossing a rope in true Western style. Jean gets a hand as she comes ashore (bottom), a wiser and from now on a more careful mariner. (AP Wirephoto).

Seeking Unity

Washington, July 12—(AP)—All House Democrats were called to a caucus late today in a drive by administration leaders to bring order into congressional confusion over farm legislation.

The party mass meeting will consider a bill from the House Agriculture Committee. This bill, while repealing the Aiken bill enacted by the Republican-controlled 80th Congress, would permit only a three-crop trial run next year for the Truman administration's farm subsidy plan.

Will Demand New Hearings On Hiss

Republican Move To Meet Opposition In Demo Ranks

Washington, July 12— (AP) —Two Republicans announced today they will demand that the house un-American Activities committee reopen its Alger Hiss hearings.

There were signs, however, that the request would hit a solid wall of Democratic opposition, starting with Chairman Wood of Georgia.

Wood called the committee together to hear Elizabeth Sassuly, Washington representative of the food and tobacco workers union (CIO) She was to be questioned in connection with the committee's investigation of Communist activities in the district of Columbia.

Reps. Nixon and Velde, committee members, said they will ask that the committee summon witnesses who were not heard during the Hiss perjury trial in New York.

Wood said he would oppose calling any witnesses who are under subpoena for the Hiss trial or likely to be brought in when the case is tried again.

The first trial ended in a deadlocked jury last week when the jurors could not agree on whether Hiss has committed perjury during a grand jury investigation which followed the house committee's hearing a year ago.

A suggestion over the week-end by Nixon and Velde that Congress investigate the conduct of the perjury trial by federal Judge Samuel Kaufman brought a storm of protests on the house floor yesterday.

City Fathers To Continue Talks On New Budget

The Greenville aldermen will meet tonight at 8 o'clock to continue the discussion of the city budget for the current fiscal year.

At the regular meeting of the board last Thursday night the aldermen were presented a tentative budget of $309,654 for the operation of the city government during the fiscal year.

Mayor W. S. Stafford said the aldermen at tonight's meeting will review the budget as presented, and arrive at a budget which will be officially adopted for the city at the regular meeting of the aldermen in August.

Discuss Ouster Of Hugh Scott

Washington, July 12 — (AP) — Seven Republican leaders discussed for more than three hours today the move to oust Rep. Hugh D Scott, Jr., as chairman of the Republican National committee.

They reached no decision but arranged to meet again later in the day.

R. B. Creager, Texas National committeeman who acted as spokesman, said the chairmanship was the primary question discussed.

Scott Slaps At Waste In Govm't

Promises Crack Down On 'Petty Graft' In Departments

Raleigh, N.C., July 12—(AP)—Gov. Scott promised today to crack down on what he termed "petty graft" in state government operations.

At the same time, the governor said he was calling a luncheon meeting today of department heads and other officials to discuss ideas for curbing present wasteful practices.

He observed at a morning news conference that waste in state government operations might run as high as "a quarter of a million dollars."

With 40,000 state employes, Scott said, a waste of $5 or so per person "will run into money."

"There have been no glaring examples," he continued, "but we do have one or two little investigations going on with this petty stuff."

Scott told reporters he already has directed the State Highway Commission to end the practice of employes driving state cars home at night unless they are on a job subject to call during the night.

The governor said he would recommend the same policy to all other state departments.

He cited as another example of waste the practice of state employes dining at prison camps while at the same time traveling on a daily expense allowance. This practice has been curbed, he added.

Banqueting of visiting dignitaries at Central Prison in Raleigh, another example of waste the governor cited, has been discontinued, Scott said.

Economy Battle Grows In Senate Over ERP Cost

Senate Leaders Will Try Restore Funds Cut By Appropriations Group

Washington, July 12—(AP)—A lively economy fight whipped up in the Senate today over the appropriations committee's slash in European recovery spending.

The committee ignored President Truman's warning yesterday that a cut in foreign aid would be "economic folly." It voted cuts in foreign spending which Chairman McKellar (D-Tenn.) estimated would approach $750,000,000. Among major actions, it approved:

(1) A $37,485,000-a-month cut in proposed Economic Cooperation Administration (ECA) spending in the present fiscal year, which began July 1;

(2) A $74,000,000 cut in ECA spending authorized for the past April-May-June period;

(3) $50,000,000 of ECA funds for loans to Spain when and if approved by ECA Administrator Paul Hoffman. A committee aide said that this sum could not be used otherwise if Hoffman decided against loans to Spain.

Senator Robertson (D-Va.) predicted there will be a fight to restore the $74,000,000 cut and to knock out the loans-for-Spain amendment. The bill must be yet approved by the Senate, and then go to a conference where Senate and House differences will be ironed out.

Chairman Connally (D-Texas) of the Senate Foreign Relations Committee told a reporter: "I feel sure the Senate will work out the recommendations of the committee in such a way as to provide for the continued usefulness of ECA."

The committee also made these additional foreign aid reductions:

Cut $100,000,000 off the Army's $1,000,000,000 program for government and relief in the occupied areas of Germany, Austria, Japan and the Ryukyu Islands.

Reduced the Greece-Turkey aid program from $50,000,000 to $45,000,000.

The cuts came off the President's budget estimates.

But the ECA program caused the sharpest disputes. This is what the committee did to stop the arguments:

ECA had asked $4,198,200,000 for the current fiscal year. The House voted $3,568,470,000—but said ECA could spend the money in 10 and one-half months if necessary.

The Senate group cut the ECA estimates to $3,628,380,000 and put the program on a 12-month basis. But then it added authority for ECA to make $150,000,000 in loans through the Export-Import Bank to European nations.

Arkansas Polio Total Hits 240

Little Rock, July 12—(AP)—Poliomyelitis has increased to an officially-recorded 240 cases in Arkansas since Jan. 1 and had caused 13 deaths.

The 13th victim died at Hot Springs last night. He was William L. Tenny, 29-year-old former Marine from Arkadelphia. Tenny was the second adult to die of the disease.

The National Foundation for Infantile Paralysis yesterday classified Arkansas as one of three states in a serious epidemic stage.

Brides In Bobby-Sox Get Balding Romeo In Trouble

Detroit, July 12—(AP)—A fondness for bobby-sox brides has 42-year-old Earl Conners, in trouble.

After four marriages—all to 14-year-old girls—the balding Kentuckian is in Wayne county jail.

But this doesn't mean a thing to his latest wife, Fatima, still 14.

She stood right up in court yesterday and said:

I love my Earlie and I won't say a thing against him. So there. I'll just wait until I'm 16 and we can be man and wife and happy again."

Conners pleaded guilty to contributing to a minor's delinquency.

Then, as he left the courtroom, he was arrested again on a charge of being $2,210 behind in his alimony to wife No. 2.

He admitted taking Fatima Hussan to Liberty, Ky., and marrying her on her 14th birthday last Nov 15. At first he was charged with enticing a minor into marriage.

But when plump Fatima refused to testify against him, the charge was reduced.

Conners, a resident of Somerset Ky., told Detective Lt. James Shanahan that one of his girl-brides died and two divorced him.

Fatima's father, Komar Hussan 56, a plaintiff, was present in court.

"Give him what's coming," Hussan shouted, shaking his fist at his son-in-law.

Pitt Education Board Talks Insurance Plans

The Pitt county board of education met yesterday in its regular session to discuss the state insurance plan for schools and the allotment of four assistant teachers to the county for the coming school year.

The members of the board considered the state insurance plan for schools, and also heard from representatives from the local insurance exchange who told board members that the local insurance men will present a plan of school insurance for the board's consideration.

The board decided to hire for the coming school year the four assistant teachers which have been alloted to the Pitt county system under the recent state provisions. J. S. Moye, chairman of the board and D. H. Conley, superintendent of schools, were named as a committee to select the teachers for the new positions. Conley said the special teachers will visit the schools of the county and help regular teachers with instructional departments and other details.

The regulations of the state school building program under the bond issue also were discussed at the meeting. It was pointed out in the discussion that regulations require a survey of the schools of each county made before the county will receive funds from the bond issue.

Superintendent Conley said Pitt county will receive $687,202 from the money provided by the General Assembly and the bond issue to be used for building schools. According to the regulations, he said, the money is to be distributed between the county and city school systems based on per capita daily membership, which will mean Greenvville city schools, which have approximately 20 per cent of the school children in Pitt county, will receive over $137,400 of the amount.

President Said Considering Steel Labor Dispute Action

Boy's Chains Removed

Ronald Henley, 13, waits patiently as officials work to remove a log chain from his neck in Nashville, Tenn., Friday. The boy said his father chained him to a tree because he ran off to a movie. The father was later arrested. Cutting the chain are E. H. Drake, jail employee (center) and Special Investigator J. C. Gann. (AP Wirephoto).

Charles Ross Says Truman May Make Statement Soon On Personal Effort To Head Off Walkout By 500,000 Steelworkers; Murray Says Talks Deadlocked

Washington, July 12—(AP)—President Truman may step personally into the steel labor dispute today in an effort to head off a strike of 500,000 CIO steelworkers.

Charles G. Ross, White House press secretary, said the President has the situation "under consideration" and "there may be a statement later in the day."

Asked if Mr. Truman might create an emergency board to look into the dispute, Ross said:

"I can't say what he may do."

Cyrus S. Ching, federal conciliation director, conferred with management and union representatives for two and one half hours yesterday.

There were indications after this meeting that the conciliation service's efforts had collapsed.

Pittsburgh, July 12—(AP)—President Philip Murray of the CIO United Steelworkers said today his union would decide tomorrow its answer to President Truman's request to delay a steel strike for 60 days.

CIO President Phillip Murray called the negotiations "hopelessly deadlocked" and hinted that only Presidential intervention could avert a walkout.

Murray said he would recommend that the steel workers strike this week-end.

Ching said he reported to the White House but made no recommendations. His report was to John R. Steelman, Presidential assistant.

A possible course open to Mr. Truman is to invoke the National emergency provisions of the Taft-Hartley labor law.

Under that law, the President could declare that the dispute threatens a national emergency and appoint a fact-finding board to investigate.

After the board reported, the government could seek a court order barring a strike for as long as 80 days.

Steel magazine says some trade authorities believe the steelworkers would be agreeable to such action "in view of deteriorating ecenomic conditions over recent months."

But Murray hasn't indicated he will do anything but go down the line to support his demands for "adequate" pensions and "a living wage."

The steelworkers have received three wage hikes since the end of World War II and now average about $1.65 hourly.

Their contract doesn't expire until 1950. However, a clause permitted it to be reopened this year for wage talks. If no agreement is reached by July 16 the union has the right to strike.

Murray proposes the steelworkers begin walking off the job at midnight Friday and midnight Saturday, depending on contract dates. If no settlement were reached, they'd be followed by 500,000 more union workers as contracts expire between July 16 and next October.

In the contract talks thus far, Murray hasn't revealed how much of a wage boost he wants. And he hasn't told big steel his desires for pensions, although other union spokesmen have set the figure at $150 monthly. This figure also has been mentioned by John A. Stephens, vice president of U. S. Steel and the man who's leading industry negotiations.

Another Crash

Los Angeles, July 12—(AP)—A Los Angeles police radio car broadcast today that 11 persons were killed and 30 injured in the flaming crash of a Standard Airlines plane near the summit of Santa Susana Pass. The crash occurred shortly after the pilot reported that a fight had broken out among passengers on the New York-to-Long Beach, Calif., unscheduled flight. There were 48 persons aboard.

The air traffic control bureau at Burbank received a radio message from the pilot, Roy White, 25 minutes before the report of the crash, saying that a violent fight had broken out aboard the ship.

Added Teachers In Pitt Schools

Increase Of Seventeen Over Last Year's Allotment

Schools of the Pitt county system will have a total of 348 regular teachers and four special teachers when they open this fall, County Superintendent D. H. Conley announced today.

The county teacher allotment for the coming year shows an increase of 17 teachers over the allotment which the county received for the 1948-49 school year.

A breakdown of the teachers shows there will be 137 elementary teachers and 51 high school teachers in the white schools of the county, and 134 elementary teachers and 25 high school teachers in the Negro schools of the county.

Teacher allotments for white schools have increased a total of eight since last year, and teacher allotments for Negro schools have increased a total of five since last year.

Conley said the allotments for white schools in the county will be:

Falkland, eight elementary teachers; Belvoir, six high school, nine elementary teachers; Bethel, eight elementary, five high school teachers; Stokes, seven elementary, three high school teachers; Grimesland, 13 elementary, five high school; Chicod, 15 elementary, five high school; Grifton, nine elementary, three high school; Ayden, 14 elementary, five high school; Winterville, 14 elementary, five high school; Arthur, eight elementary three high school; Farmville, 16 elementary, eight high school; Fountain, eight elementary teachers.

Airlift Fliers Found Dead At Scene Of Crash

Frankfurt, Germany, July 12 — (AP)—Two U. S. Airforce fliers were found dead today beside a C-54 which crashed in the Russian zone of Germany while flying the airlift to Berlin.

Airforce headquarters said the third member of the crew was believed dead in the plane's still smouldering wreckage.

Ground rescue crews reached the plane this afternoon after a day-long ground and air search.

Death of all three crew members would raise the airlift death toll to 54 since the British and American airforces began supplying blockaded Berlin by air in June of 1948.

Since the lifting of the blockade last May the airlift has continued to supplement the slowly reviving road and rail transport.

Highway Fatality No. 5 In County

First Half Of 1949 Nearly Double Last Year's Toll

By CHESTER WALSH

The fifth highway fatality of the first half of the year occurred last night when Andrew Jones, 29-year-old Negro of Greenville, died at Pitt General Hospital of spinal injuries received when a truck in which he was riding left the highway and landed in woods Sunday night.

State Highway Patrol Cpl. John Laws said only three deaths occurred on the highways in this area during 1948.

Patrolman Dick Chadwick said Jones was hurt when a truck driven by Linwood Ragland, Negro, 1216 Clark Street, Greenville, got out of control about midnight Sunday on highway 264, several miles east of Grimesland, swerved to the other side of the highway, went back across the pavement and traveled a couple hundred yards along the shoulder of the road, and landed in woods. Ragland, the driver, was painfully injured. Booker T. Ragland, 22, and Sam Stafford, 21, botn Negroes, were painfully injured. The truck was wrecked.

State patrolmen arrested Linwood Ragland and charged him with driving a motor vehicle with defective brakes and reckless driving.

In contrast to last year, a patrolman pointed out, when the state motor vehicle inspection law was in effect, there were only three fatalities during that year and fewer highway accidents. Five persons met their death in highway accidents this year and more accidents have occurred in this area.

Trouble For Britain

Britain Now Competing With American Products In World Market; Not Yet Ready; The Old Colonial System; Great Feat Of Becoming A Commonwealth

By JAMES D. WHITE

One of the big reasons for Britain's money trouble goes far deeper than dollars.

This is the fact that Britain's place in the scheme of world business can never be what it used to be. Under the right conditions it might be as great, but never the same.

In the old days the sun never set on the British empire. Britain's colonist sons made deals that gave the mother country the world's highest living standard at the time. This is no longer possible now that the empire is changing into a union of equal partner-nations.

One of Britain's profitable operatic under the old system was to buy raw materials in the lands her armed forces held. These raw materials were taken to England and made into finished consumer goods. These consumer goods were shipped back to the colonies and sold to the "natives."

This worked until the "natives" began making their own goods and getting fresh new ideas about running their own show generally. There came a time when the cost of keeping some colonies in that condition outran the predictable return.

As a people, the British never got so nearsighted while clipping coupons from colonial investments that they couldn't read the handwriting on the wall. They led all colonial powers in thinking up a civilized way to avoid the explosion that could have taken place if the colonial world had got a flat "no" to its demands for freedom.

Transforming an empire of subservient colonies into a commonwealth of equal partners is one of the major political feats of history. It isn't finished yet, but is well on its way and the British are largely responsible.

Britain had to tackle the delicate part of this just as she emerged exhausted from World War II and faced a postwar world that had turned to other suppliers. Some of her own dependencies, to whom she now owed money for the war, were buying elsewhere.

Within the framework of the new commonwealth, she has tried to rebuild her trade with these areas, and has partly succeeded. But the basic fact is that they are no longer economic colonies in the old sense.

In other words, the old Britain was as rich as she was partly because of her colonies. The colonial economic system through which they added to her wealth is on its way out. Britain now competes in world markets on a different basis, and her resources and techniques have not yet proved up to the job.

America has taken her place as chief supplier of finished goods to the world, and the demand for such American goods has put the Yankee dollar ahead of the pound sterling as the world's most wanted money.

(Continued on page ten)

That Big Word, 'If'

American Economy, Still At High Speed, Is Sliding Down Hill; No Indications As To Just What Will Happen; What The President's Advisers Have To Say

By JAMES MARLOW

Washington, July 12—(AP)—"If" is the big word in where we are heading, up or down.

The American economy is still at high speed, but it's sliding down hill. Compare today with a year ago.

Unemployment— almost 4,000,000 about double what it was a year ago; production—running 13 per cent less; corporation profits—around 13 per cent less; farm income—down 8 per cent.

Will it get better? Worse? Will we tumble into a depression?

Some of the top ecanomists can't give a flat "yes" or "no" answer. When you cut through all their big words, the main point is "if".

They think things will get better —after a little more sliding down —if business, labor, consumers and the government do certain things.

They suggest some remedies and —if—the country follows the prescription, then things ought to level off and be all right again.

This was made clear yesterday in two big and important reports by four outstanding economists.

One was by President Truman's three-man council of economic advisers. They work for the government.

The other was by Robert Nathan, hired by the CIO to make a special report on what's happening. When he worked for the government a few years ago, he was one of its most important economists.

The President's council took 128 long-winded pages to state their case. In much tighter prose, Nathan took 50 pages. But when economists handle the language, you have to use tweezers to take it apart.

The President's three-man council said:

"There is considerable possibility that present adjustments will lead, after some further declines this summer, to an increase in production."

(Things will get worse before they get better, if they get better).

They went on:

"But there is still reason for real concern that the present slack may take a more serious recessionary turn, or not be succeeded by an expansion to satisfactory levels of employment and production."

(In fact, things may not get better at all, but get much worse.)

They continued:

"Consequently, it is necessary to approach the situation with positive and constructive measures, rather than to assume that the recuperative factors at work are adequate in themselves."

(If we want things to get better, we'd better do something to make them better. Letting nature take its course won't help.)

But to show they're really optimistic, after all, the three-man council says they "find the prospect reassuring."

(Continued on page ten)

Social and Personal

All items for this page received after 10 A. M. will be published the following day. Dial 3356—8 A. M. to Noon; 1 to 4:30 P. M.

Lt. Col. and Mrs. Harry Hagerty and family of Madison, Wis., are visiting Mrs. Hagerty's parents, Mr. and Mrs. L. W. Gaylord.

—o—

Charles Earl Dees, small son of Mr. and Mrs. Johnston Dees, has returned home from Pitt General hospital.

—o—

Mrs. Lucille McArthur and sons, Kenneth and Donald Lee, will leave tomorrow for Temple, Texas, to spend a month.

—o—

Mrs. Anna Crawford is seriously ill in Pitt General hospital.

Carrie Wilson Class

The Carrie Wilson class of Immanuel Baptist church will meet with Mrs. Howe, 406 Maple street, Wednesday night at 8 o'clock.

Birth Announcement

Mr. and Mrs. L. C. Bunch, Jr., announce the birth of a daughter, Dianna Ruth, July 5th, at Pitt General hospital.

Birth Announcement

Mr. and Mrs. S. D. Crane, of Philadelphia, announce the birth of a son, Charles Sidney, on Saturday July 9.

Mrs. Crane is the former Miss Mary Council Horne, of Greenville.

Sorority Meets

The Beta Gamma Sorority of the Beta Sigma Phi held its regular meeting Tuesday, July 5th, at the home of Lena Belle King.

A watermelon slicing which will be held on the bank of the river Wednesday, July 13th, at 7 o'clock was planned as one of the socials for the summer.

Several guests are invited.

Lucille's Beauty Shop

Lucille's Beauty Shop will be closed for one month beginning tomorrow.

Bookmobile Schedule

For Thursday

Venters' Crossroads—10:00-10:15
Helen's Crossroads—10:30-10:45
Stokestown—11:00-11:15
Calico—11:30-11:45
Chapman's Crossroads—12:00-12:15
Clayroot—1:00-1:15
O. E. Smith's Store—1:30-1:45
McGowan's Crossroads—2:15-2:30
Porterstown—2:45-3:00

Finest Engraved
WEDDING STATIONERY
Invitations
Announcements
Reception Cards
Visiting Cards
At Home Cards
Best Jewelry Co.
"Your Jewelers"

40 Years Ago Today

THE DAILY REFLECTOR
July 12, 1909

Since the opening of the famous Atlantic Hotel at Morehead City early in June, the season has been a brilliant success. Social festivities are at their height, not a day nor a night passing that is not marked by some brilliant event. Both morning and night there are dances, the number of young people being large. From all parts of the state and from other states, people are enjoying the seaside delights. Friday night in the Atlantic ball room there was a fancy dress ball and on Saturday night a military ball, in both of which fully 200 couples participated.

Julia Ann Bland Weds Earl C. Atkins

Pasadena, Calif.—Miss Julia Ann Bland of Greenville, N. C., and Pasadena, Calif., daughter of Mrs. John Thomas Bland, Sr., of Greenville, and Earl Clifford Atkins, son of Mr. and Mrs. Earl C. Atkins, Sr., of Los Angeles, were married July 2 at 7:15 p. m. The ceremony was performed in the Presbyterian church, Zephyr Cove, Lake Tahoe, Nevada.

Mrs. Atkins was graduated from Pasadena Junior College and for the past two years has been employed as an escrow officer at the Pasadena First National Bank. Mr. Atkins is a recent graduate of the University of Southern California.

After July 15 Mr. and Mrs. Atkins will be at home at 340 North Los Robles, Apt. 2, Pasadena, Calif.

Defiant Dockers Continue Strike

London, July 12— (AP) —Defiant dockers by the hundreds joined a wildcat walkout today as the British government seized the strike-crippled port of London.

The cabinet assumed virtual wartime powers to break up the stoppage officially blamed on Communist agitation.

The army and navy sent 2,380 soldiers and sailors to the wharves to unload food.

But the strikers, who numbered 10,222 yesterday, were joined by another 2,728 men today. Fewer than 13,000 of the 25,000 who make up the London dock labor force reported for work.

W. C. T. U. Notes

Mars Hill Meeting Report

The July meeting of the W. C. T. U., which was held in the home of Mrs. C. W. Brown, was opened by the group singing, "America The Beautiful," followed with a prayer by Mrs. Briggs. After a short business session Mrs. Hardaway led in a very helpful and inspiring devotional taking as her text Galatians 6;1-10.

Mrs. Charles Rumley, one of the youngest and most talented members of the local Temperance Union, brought a wonderful report from the W. C. T. U. organization's workshop and spiritual retreat, which was recently held in Mars Hill. The theme of this meeting was "Universal Power—Prayer," Mrs. Rumley said. The key speech on "The 75 Golden Years of W. C. T. U. Work" was given by Mrs. C. V. Bittle from Nashville, Tenn., who has been in W. C. T. U. for 52 years. In her speech she stressed total abstinance. There were general discussions on the state work which proved so helpful for the advancement of this great work.

Mrs Rumley said that The Loyal Temperance Legion, a child's organization, and The Youth Temperance Council were held in connection with the W. C. T. U. meeting in Mars Hill. The youths were taught the evils of alcoholic beverages. There were around 70 young people present. Their assembly was closed with an inspiring consecration service with the young people stepping forward with new determination to fight the great evil of alcohol. All groups met together for the night services. One night the women gave a play, "The Crusaders." The play was very good. They plan to give this play during the State Convention which comes to Greenville in October. The W. C. T. U. workshop closed with a lovely consecration service which was a mountain top experience for every one who attended, Mrs. Rumley said.

Mrs. A. W. Baker was gladly welcomed in the Union as a new member. Mrs. Bryce Brown, from Schenectady, N. Y., was recognized as our annual July visitor. We are always delighted to have her visit us. Mrs. Helen Higgs Kirkpatrick led the group in singing, "God Will Take Care of You." The meeting closed with a prayer by Mrs Wiley Brown.

Miss Corinne James, daughter of Mrs. Annie James of Stokes, whose engagement to Bob Dietrich of Quincey, California, is announced by her mother. The wedding will take place August 20.

SOCIAL CALENDAR

TUESDAY

7:30 p. m.—Withla Council Degree of Pocahontas meets.

WEDNESDAY

4:00 p. m.—B. P. W. club will meet at Mrs. Hazel Jordon's cottage on Mimosa Shores.

THURSDAY

6:00 p. m.—Buffet supper at Country Club for members of the club and their families.

FRIDAY

6:30 p. m.—Kiwanis Club.
7:30 p. m.—Red Men meet.
8:00 p. m. to 12:00 p. m.—Dance at Teen-Age Club. Free refreshments.

Christian Science Service

"Sacrament," was the subject of the lesson-sermon in all Christian Science Churches and Societies on Sunday, July 10th. Golden Text: Matthew 6:6. "Thou, when thou prayest, enter into thy closet, and when thou hast shut thy door, pray to thy Father which is in secret; and thy Father which seeth in secret shall reward thee openly."

Among the citations comprising the lesson-sermon are the following from the Bible: "I am the living bread which came down from heaven: if any man eat of this bread, he shall live forever: and the bread that I will give is my flesh, which I will give for the life of the world." (St. John 6:51.).

And from the Christian Science textbook by Mary Baker Eddy: "Our bread, "which cometh down from heaven" is Truth. Our cup is the cross. Our wine the inspiration of Love, the draught our Master drank and commended to his followers."

HOMES FOR AMERICANS

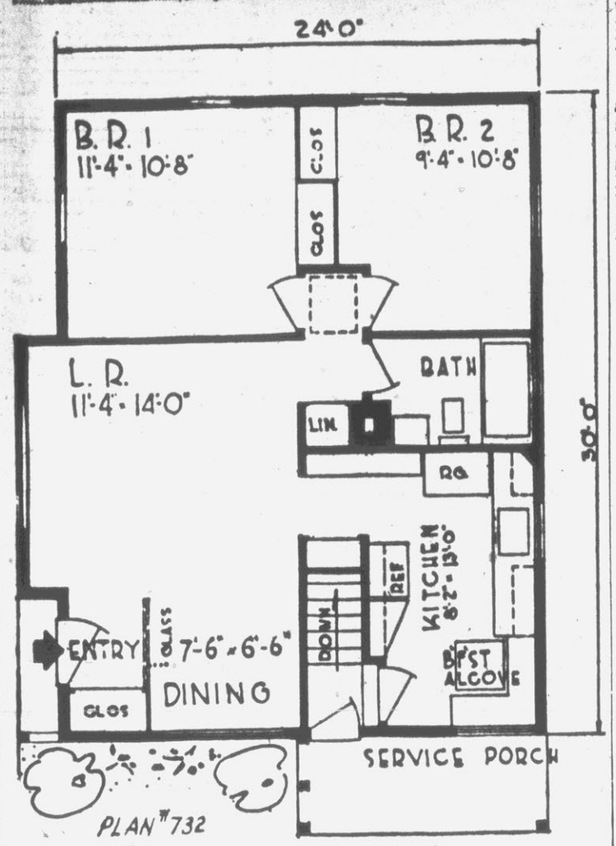

An economical "budget home" with a basement is featured in this plan 732 by Walter T. Anicka, architect, 617 Forest St., Ann Arbor, Mich. Although the house covers an area of only slightly more than 744 square feet, it packs a lot of livability into its four main rooms. In addition to a breakfast corner in the kitchen, dining space is provided at one end of the living room with a glass partition shielding the entry. A storage wall of closets with sliding doors separates the bedrooms. The architect suggests frame construction with a roof of colored asphalt shingles. The addition of a garage and breezeway can be arranged in accordance with lot size.

Women In The Church

Union Theological Seminary which has long been associated with Columbia University on its campus in New York City, has elected the first woman to its faculty, and she is one of the very few women who have ever held full professorships in American theological schools. The woman so honored is Dr. Mary Ely Lyman, now dean of Sweet Briar College. Dr. Lyman is not new to Union. She received a Bachelor of Divinity degree there in 1919, after graduation from Mount Holyoke College, and she later taught English Bible at the Seminary. After teaching biblical literature at Vassar College for six years, she was married to the late Dr. Eugene W. Lyman, professor of religion at Union.

The world - famed Chandeg Heights Leper Colony, which was organized more than fifty years ago high in the Himalaya Mountains of India by the late and sainted Mary Reed, a Methodist missionary, is now in charge of Dr. Katherine Young, of the Scottish Church Mission. The American Mission to Lepers, and its associated Mission in London, are erecting a Mary Reed Memorial Hospital at Chandag Heights in honor of the founder who died there are the age of 86 in 1943. It is one of three mission-supported leper colonies in India under the auspices of the Methodist Church.

Two honorary degrees of Doctor of Laws were conferred in June upon Miss Helen Kenyon, first woman ever chosen as moderator of the Congregational Christian Churches which have existed since the days of the Pilgrims. The degrees were conferred by Drury College and by Franklin and Marshall College.

Twelve young women from 11 states have recently been commissioned as have missionaries and deaconesses of the Board of Missions and Church Extension of the Methodist Church, to serve in the United States and its possession: Helen P. Blandford, of Solway, Ky.; Shirley M. Bowron, of Springfield Mass.; Ruth A. Frame, Havertown Pa.; Patricia M. Gibson, Wichita Kansas, Nora M. Hanley, of Bingham, Ill.; Mildred E. Hart, of Nashville, Tenn.; Addie M. Jamieson, of Ripley, Miss.; Lois Marquart, of Knowles, Wis.; Kathryne Newcomb of Leesburg, N.J.; Helen A. Osborne, of Eudora, Kan.; Jean M Vaughan, or Orlando, Fla.; Mrs Maggie Q. Campbell, of Catawba, N. C.

DIAMONDS
Enjoy the reliable service of a Registered Jeweler.
Lautares Bros.
REGISTERED JEWELER AMERICAN GEM SOCIETY

What does it take
TO BE A REGISTERED JEWELER

It takes specialized study as well as years of practical experience. The American Gem Society also requires high business principles and proven integrity before the degree of "Registered Jeweler" is conferred.

Whether you wish to buy a cameo or any gem stone ask your Registered Jeweler's advice. He will gladly help you to pick out the stone that will best fit your needs. You'll find greater satisfaction in choosing from his selections.

Lautares Brothers
"Diamond Specialists"
Registered Jeweler American Gem Society
© 1948 A.G.S.

C. Heber Forbes

Wednesday Morning Specials

We Close Our Eyes and Bear the Loss On These Seven Wednesday Morning Specials

One Group Dresses
That sold up to $29.95. Added to this group are many new ones $3.95

One Group Dresses
All new ones, sold up to $35.00. Take your choice Wednesday Morning for only $9.95

One Group Blouses
That sold up to $10.95. A quick closeout Wednesday Morning for $2.95

One Lot Summer Gloves
In white. Clearaway at—
½ PRICE

Ladies' Slips
White and tea rose, regular $3.95 sellers. Wednesday .. $2.95

Summer Hats Reduced
Spring and Summer Hats, some as low as $1.00

Spring Coats and Suits
Wednesday Morning—
½ PRICE

C. Heber Forbes

Blount-Harvey's Big July

STORE WIDE CLEARANCE

Started Yesterday And Continues, Timely Marchandise Greatly Reduced Buy Now At A Big Saving! You'll Have All The Summer To Wear These Garments

Reductions In Every Department

Many Items On Sale At Prices Lower Than Actual Production. You Can't Afford to Miss This Big July Event Now Going On In Full Blast.

Visit Every Department TOMORROW

BLOUNT-HARVEY
"Eastern Carolina's Shopping Center"

Farmers Talk Tobacco Quotas And Tobacco Associates Plan

Approximately 100 farmers of Pitt county met in the county court house last night to discuss the flue-cured tobacco quotas program and the Tobacco Associates plan which will be voted on July 23 by farmers throughout the tobacco growing states.

The purpose of the meeting was outlined by Johnny Bryan, field agent in the county, who said 'This meeting tonight is being held in an effort to stimulate interest among the farmers of the county so that they will get out and vote in the coming election which is of vital importance to all farmers."

The tobacco quota program was set up in an effort to curb the low prices which were being paid for the tobacco produced in 1939 and has been kept in effect since that time. On Saturday, July 23, the farmers will vote on the program for a one year term, three year term, or no quota on the tobacco produced by the farmer.

Two thirds of the viting farmers will have to approve the tobacco quota to make it law. If more than one third of the voters vote negative on the program it will fail.

The last time that North Carolina voted, 181,256 farmers cast their ballots with 97 percent of the growers voting for the quota plan, said Bryan.

In Pitt county there are about 2,800 farmers who work under the tobacco quota program, said Alex Allen, Pitt county Farm Bureau chairman.

At the same time that the tobacco quota program will be voted on the Tobasso Associates program will be voted on. Bruce B. Sugg spoke on the behalf of the Tobacco Associates plan. Under the Tobacco Associates program each farmer pays ten cents an acre for each acre of tobacco to the Tobacco Associates fund, said Sugg. This fund is used to find new markets in foreign countries for tobacco produced in the United States. Recently under this program tobacco grown in the United States will be sold to occupied Germany.

Wyatt Highsmith announced a plan was being formulated to publicize the voting date.

Savings Bonds Are The World's Best Investment

J. H. Waldrop, Pitt county chairman for the U. S. Savings Bond Program, announced today that Pitt county had reached 43.5 per cent of its quota in the current opportunity drive. The county has sold $94,893.75 from April 1 to July 2. The current drive will end on July 16. Chairman Waldrop stated that Pitt county had always been successful in its local Savings Bond drives, but the present drive comes at a period of the year when money is invested in crops. Waldrop stated: "U. S. Savings Bonds are the world's No. 1 investment. 80,000,000 citizens of the U. S. have purchased bonds which has served as a brake on inflation. During the present reduced activity of business the amount of money invested in bonds will serve as a stimulant to business activity. At the end of 1948 the citizens of North Carolina had over $641,000,000 invested in U. S. Savings Bonds."

Kenneth C. Webb, deputy director for the Savings Bond Division of the U. S. Treasury Department, was in Greenville today conferring with bankers and local leaders on the current drive. Webb stated that the state quota was $12,000,000, of which 84.1 per cent, or $10,093,577.75 had been raised . "State leaders have every hope of reaching the goal," Webb stated.

Pitt county has had an excellent record during the years past and it will still be possible to make a parge percentage of the goal before July 16."

U. S. Savings Bonds may be purchased at your local banks of the postoffice.

No Explanation

Berlin, July 12—(AP)—Russia's "little blockade" of Berlin piled up trucks at Helmstedt again today.

Truck traffic to this four-power city, 100 miles inside the Soviet zone, was banned for the third day except for four trucks an hour allowed to pass over the autobahn (superhighway) from Helmstedt in the British zone.

There has as yet been no Russian explanation.

Reuther Slated For Third Term

Milwaukee, Wis., July 12—(AP)—Convention delegates representing a million CIO United Auto Workers were ready today to hand Walter Reuther his third term as union president.

A left-wing caucus last night named W. G. Grant, former president of the big Ford Rouge Local 600 in Dearborn, Mich., to oppose Reuther.

James Lindahl of Packard Local 190 in Detroit was picked to run against Secretary-Treasurer Emil Mazey. For candidates to oppose Vice Presidents Richard T. Gosser and John W. Livingston the left-wingers chose William H. Johnson of Local 600 and John de Vito of Cleveland Local 45.

De Vito was a surprise candidate against Reuther at the last convention. He was beaten by a margin of about 25 to 1.

None of the challengers was given an outside chance of breaking Reuther's firm grip on the once faction-split union. A right wing caucus last night drew about 1,500 persons.

In the convention's second day yesterday the Reuther administration suffered its first setback.

By a margin of about three to two, the 2,400 delegates beat down a Reuther-sponsored proposal to hold conventions only once every two years in the future. The union's first 11 conventions were held at 12 to 20 month intervals.

But that was not a clear-cut test of strength. Many delegates who preferred more frequent elections were known to be staunch supporters of the Reuther slate of candidates.

The driver of the flaming bus (right)) and two occupants of the overturned truck (left) were killed in a collision 15 miles south of Smithfield, N.C. The bus driver, J. R. Walton of Wilmington, N. C., was trapped in his vehicle. A dozen passengers were aided in escaping from the burning bus by Luther Stewart, farmer of Four Oaks, N.C., and others who broke the windows. Six persons in the bus were injured. (AP Wirephoto).

Learn Answer

Tokyo, July 12—(AP)—Passengers learned today why for years their baggage wasn't safe on one rail line.

Trainmen helped themselves to it.

Police arrested 30 conductors and baggagemen on charges of taking over ten million yen ($27,000 worth of passengers' possessions in five years.

Lottery Trial Is Slated Wednesday

Greensboro, July 12—(AP)— The Francis Duval (George) Smith lottery trial is scheduled to start in City-County Court here tomorrow.

A defendant in a previous trial identified Smith as an alleged kingpin in the state 'butter and eggs" lottery.

Smith, 51, is charged with conspiracy to operate a lottery and with operating a lottery.

Arkansas produces about 90 per cent of the nation's bauxite and also contains the nation's only diamond mine.

Although Alabama ranks fourth as a cotton-producing state, it is the biggest heavy-industry state in the south.

Special Values In

SUN BACK DRESSES

$2.95 to $6.95

At . . .

HATEM'S

919 Dickinson Ave.
Dial 4368

BRODY'S Best Of All

STAR FEATURE For Wednesday Morning . . .

Please Note

This dress is very similar to the one advertised.

A Late Purchase Of 200 Summer

DRESSES

Consisting of four late summer styles in all colors and sizes.

- LINEN
- BROADCLOTH
- CHAMBRAY

Sizes 9 to 15
Sizes 10 to 20
Sizes 16½ to 24½

$6.88

Please Note . . .

Very similar to dress advertised, a fine style.

NOTE . . .

This dress is trimmed down front with embroidery instead of across as shown.

SURPRISE STYLE

Best of All

$6.88

Brody's . . .

Bissette's Wednesday Morning Specials

$4.49

ELECTRIC FANS $2.99

Bissette's Wednesday Morning Specials

$2.50

ELECTRIC TOASTER $1.59

2 Slice

Bissette's Wednesday Morning Specials

$1.50

SHAG RUGS 89C

Assorted Colors

Bissette's Wednesday Morning Specials

$2.95

PICNIC JUGS $1.98

One Gallon

Bissette's Wednesday Morning Specials

$1.19

SUN HATS 79C

Tan or White with Green Visor

BISSETTE'S DRUG STORE

BELK-TYLER'S

HALF-A-DAY BARGAINS

BE DOWN 9 SHARP WEDNESDAY MORNING

BROADCLOTH BLOUSES

Ladies' sanforized broadcloth blouses in assorted pastel shades including white. There are sizes 32 to 38 to select from. This is an excellent value.

$1.29

LADIES' GOWNS

Ladies rayon gowns in lovely shades, some with lace trimmings and some without. All sizes. This value on the Fashion Floor.

$1.88

A REAL GIVE-AWAY

ONE RACK Ladies' DRESSES

New styles and patterns for you to choose from in sizes for Misses, Juniors and Women. See these tremendous values on the Fashion Floor early Wednesday morning.

Values to $19.95

Fashion Floor

½ price

NEW PLASTIC DRAPES

Lovely new plastic drapes, some ruffled and tailored. These fine drapes come in assorted colors in floral patterns. Full 2½ yards long.

$2.98 To $4.98

LADIES' Dungarees

Ladies' blue denim dungarees with side zipper. There are assorted sizes and sanforized for correct fit. Fashion Floor.

$1.99

Just Received Plastic Garment BAGS

Just received these new garment bags made of fine plastic, in regular and jumbo sizes. This value on the third floor.

$1.98

SALE LADIES' BAGS

Ladies straw and plastic handbags in a bevy of styles for you to choose from. There are values to $3.00 included.

97c

PLASTIC BLANKET BAGS

Protect those blankets with one of these plastic bags that have just come in. This bag insures your blankets of longer life.

$1.69

CORD WASH PANTS

Fine cotton cord pants fully sanforized for correct fit. Colors of brown and blue and there are sizes 29 to 42.

$3.98

Belk - Tyler's

Air Conditioned For Your Comfort

The Daily Reflector

Incorporated

Every Afternoon Except Sunday
Established 1924
DAVID J. WHICHARD, JR.
Publisher
DIAL 3224

Entered at the Post Office at Greenville, N. C., as second class mail matter.

SUBSCRIPTION RATES
(Payable in Advance)
By Carrier ..... Week 20c
(BY MAIL)
Three Months $2.25
Six Months $4.25
One Year $8.00

MEMBER ASSOCIATED PRESS
The Associated Press is exclusively entitled to use for publication of all news dispatches credited to it or not otherwise credited to this paper and also the local news published herein. All right of publication of special dispatches herein are also reserved.

NATIONAL ADVERTISING REPRESENTATIVES
Thomas F. Clark Co., Inc.
New York, Chicago, Atlanta

All advertising copy must be received at least one day before publication date.

Strength FOR THE DAY

THE RUBBISH HEAP

Thousands of junked automobiles at the entrance of the Hudson River tunnel Acres and acres of slag poured out from the furnaces of the steel mill! A dismal vista of rubbish and ashes, with here and there a smoldering fire, and air pungent with the odor of burning paper! These are the waste piles one sees every day.

So much of life ends apparently in waste. The great spruce forests are cut down, made into paper and, after seeing a brief service, the paper goes into the wastepaper basket. The shiny new car that is going down the street will be on the junk pile in only a few years, making the landscape ghastly as it nestles close to other cars dingy and dismantled.

We see the waste of human life in slums, dives, and in the great masses of slave labor over the world which move lazily under the taskmaster's lash. Often in higher circle we observe waste. People with every opportunity to make the best out of life end as dismal failures.

In the human realm, we can avoid obsolescence by seeing that our idea factory is kept working to capacity We can avoid the wasting away of our souls by killing vices while they are in the larva state of temptation We can keep ourselves from physical calamity by treating the body as the temple of God's Spirit.

Around Capitol Square

C and D—Division heads in the department of conservation and development are finishing work on annual reports to be made at the board meeting scheduled for Morehead City July 25. Custom is to mail these reports out to board members in advance of the meeting so they will be familiar with conditions in the department and problems to be dealt with at the regular session. It is more than usually important to have advance reports this year, since there are seven new members on the board.

AGENDA — Two important decisions as to policy will be made by the board, one of general statewide interest as it affects the advertising program, the other affecting only internal departmental administration. Since the department was first set up 24 years ago the accounting and budget office of the commercial fisheries division has been maintained at Morehead City almost as a distinct unit, while all other division accounting is handled at Raleigh. That situation grew out of the fact that the commercial fisheries project was a going concern before it was integrated into the department. It has seemed desirable to consolidate all departmental accounting in one office at Raleigh. The board will discuss the transfer, whether or not it is authorized at this time.

ADVERTISING—There will also be the issue of whether to continue the advertising contract in force for the past 1. months with Ayer and Gillett of Charlotte, or to throw the whole question open to any agency desiring to apply for the contract or arbitrarily transfer it back to Eastman-Scott Company of Atlanta, who handled it for the first ten years of the state advertising program. This issue is expected to provide some mild fireworks because of allegations of political interference with respect to the advertising account.

POLITICS—It was openly charged in some quarters that political pressure from supporters of Charles M. Johnson, then candidate for governor, influenced switching agencies in the fall of 1947. It has been just as openly charged in other quarters that Governor Scott promised to give the business back to Eastman-Scott's representative in return for active support in last year's primary. Impact of political pressure has no doubt been exaggerated by "the other side" in each instance.

UNAFFECTED—There is no evidence that the advertising division or the committee of the C and D board under which it functions have been influenced by politics in the past. Since inauguration of the advertising program in 1937 J. L Horne, Jr., publisher of the Rocky Mount Telegram, has been chairman of the committee and for most of the time Bill Sharpe has been director of the division. Horne was in position, if he had cared to do so, to divert large sums of the advertising appropriation to state newspapers. That has been the trouble in some other states. To the contrary, Horne insisted that none be spent inside North Carolina and he procured adoption of a resolution by the state press association declaring that no North Carolina publication would accept pay for state advertising. During these twelve years state papers have carried many pages of display advertising proclaiming the advantages of North Carolina without receiving a penny therefor.

RESIGNATION—There is no apparent connection between the resignation of Bill Sharpe as advertising director and the issue of again changing advertising agencies. Interest in the whole question is naturally enhanced by necessity of making a change in the directorship. It is expected that Sharpe's successor will be announced during or before the Morehead City meeting.

Half A Loaf—

Somebody Told Me . . .

By I. J. (JACK) EDWARDS, JR.

Today's column is a continuation of yesterday's report of activities at the Greenville Airport, which is being operated under a lease from the city of Greenville by Greenville Aviation, Inc. Manager Tommy Sellers supervises flight training, charter trips, and sightseeing trips over Greenville.

Flying enthusiasts have organized a social club named the Greenville-Washington Aero Club, which meets at regular intervals. Occasionally members of the club fly away from Greenville in mass for a weekend. President of the club is Lynwood Rouse of Winterville, vice president is Darwin Waters, secretary is Mrs. Jackie Tyson and treasurer is Cletas Jackson.

All of us know that America is getting more and more air minded as the days go by, but in order to see the signs of the flying trend we have to visit the airports. While I was at the Greenville Airport Sunday a student of East Carolina Teachers College, Lyniel "Sis" Beck of New Bern, arrived from a weekend at home in her brother's plane. It took her 15 minutes to travel the forty miles. Lyniel is a pre-law student, plans to practice in New Bern.

Last fall Tommy chartered planes for all football games at the University of Charlie Justice. At one o'clock sharp he took off from the Greenville field and arrived in Chapel Hill 50 minutes later, where a taxi took his groups to the Bell Tower, allowing plenty of time to make a two o'clock kickoff. Tommy says there were approximately 300 planes on the Chapel Hill field the day of last season's opener with the University of Texas. Those Texas people and their oil wells—and airplanes!

Facilities at the local airport are adequate for housing 17 planes in the hangars and many more may be secured with tie-downs. Fifteen planes are housed at Greenville Aviation, five company planes and 10 privately-owned planes. J. B. Joyner, Gene West, J. C. Galloway and Perry Brown, all of Greenville, house their planes there, as well as L. W. Lilly of Grifton, A. J. Melton of Farmville and Waylan Sermons, Marvin Mason and H. C. Harding, all of Washington. Two crop-dusting planes are tied down at the airport.

Flying is such a fascinating business that Tommy is often confronted with admirers who ask interesting questions. During my visit one asked, "What do you do if the propellor drops off while you're in the air?"

The question reminded Tommy to tell me that in its two and one-half years of existence Greenville Aviation has a perfect accident-free record, which should interest those of you who consider flying dangerous. Tommy's answer to the question: "The best you can."

Tommy is a former Marine pilot, as is Luke Renshaw, his assistant. "Sonny" Stone rounds out Tommy's personnel. Just as I was thinking about the fun Tommy has while making a living I asked him his working schedule. His answer: "Seven days a week, 365 days a year."

And I thank you.

Boyle's Column

By HAL BOYLE

New York— (AP) —The American husband has become the eighth wonder of the modern world.

The others are (1) Sophie Tucker, (2) the Berlin airlift, (3) the four-dollar British pound, (4) the Empire state building, (5) Texas and or California, (6) Soviet Russia's foreign policy and (7) Joseph Paul Dimaggio, the Yankee clopper.

Like "Dimag" the U. S. husband is enjoying one of the greatest comebacks in history.

Time was when he was merely a gross beast of labor responsible only for bringing home the bacon.

But all that's changed. Papa's a new man. Mama has to call him "Daddy" again now—and she has a hard time keeping up with him. She can't afford to let herself get frowzy and fat. Papa's taken the inner tubes off his midriff, and if she doesn't do likewise, why, he puts on a 9-day diet. He knows what grub has the most vitamins and grows the least blubber. He doles out her calories like a miser.

This 1949 husband is a bird of fresh plumage. He's doffed the dun uniforms he's worn for the last fifty years. No longer does he back away from pastel shirts or shy from summer neckties that look like a cross-section of the northern lights. Pop's discovered color—and he likes it. He is also the first one under the family suntan lamp and the last to leave.

Yes, sir, the old man seems to have made up his mind that anything his old lady can do he can do better. He's got mama taking lessons in interior decoration, and he thumbs through the ladies' magazines looking for new recipts he can amaze the neighbors with. He may leave the kitchen a mess, but when have you ever tasted a more wonderful salad? (The garlic flavor usually dies out of your tonsils in three days).

Papa isn't satisfied with just dishing out the weekly household budget money. He's become a bargain hunter himself now. He prowls the shops on his days off like a beagle hound looking for the cheaper pork chop, the sale-priced sports shirt.

"These men shoppers are worse than the women ever were," growled our family butcher the other day. "And the way they watch the scales—you'd think they never saw an honest man in their life."

Well, girls, its true. He's discovered that keeping house is fun—as long as you don't have to do it all the time. And he's going to take more of a hand in it.

I know a telegraph editor out in Joplin, Mo., who told his wife she ought to make her own clothes.

"If it's so easy, why don't you do it?" She said.

Darned if he didn't. Now he makes clothes for the whole family.

In Alabama the husbands are getting so good at Camellia growing they take the prizes at flower shows that their wives used to win.

"Well, at least it keeps them out of pool rooms," said one frustrated lady.

The low-down is business is making husbands even more thrifty. Recently a friend of mine went into a store to buy some hard-knit wool socks. The price—$7.50 a pair—shocked him.

"I can make them cheaper than that," he said.

He's taken up knitting.

Crossword Puzzle

ACROSS
1. Dip
5. Bitter vetch
8. So may it be
12. Of a historical period
13. Ship channel
14. Short for a man's name
15. Remedy to counteract poison
17. Top cards
18. Tranquillity
19. Vocalists
21. Demon
23. At no time: contr.
24. Higher
28. American Indian
31. Beverage
32. Regale
34. Wine cask
35. Military student
37. Make believe
39. Paradise
41. Before
42. Ridicules
45. Draw a conclusion
49. Egg-shaped
50. Story
52. Appointment
53. Chum
54. God of love
55. Units
56. Watch secretly
57. Let

DOWN
1. Spring
2. English composer
3. Relevant facts
4. Call forth
5. Self
6. Exclamation
7. Drinking vessel
8. Proverbs
9. Steep
10. Constantly
11. Cape
16. Resigned
20. New
22. By
24. Ingredient of varnish
25. Palm leaf
26. Unite in a league
27. Corded cloth
29. Firearm
30. Finish
33. Exist
36. Ancient Roman officials
38. Locomotive service car
40. Wagon tongues
43. Extinct bird
43. Masculine name
44. Break suddenly
46. Front
47. Short jacket
48. Remainder
51. English cathedral city

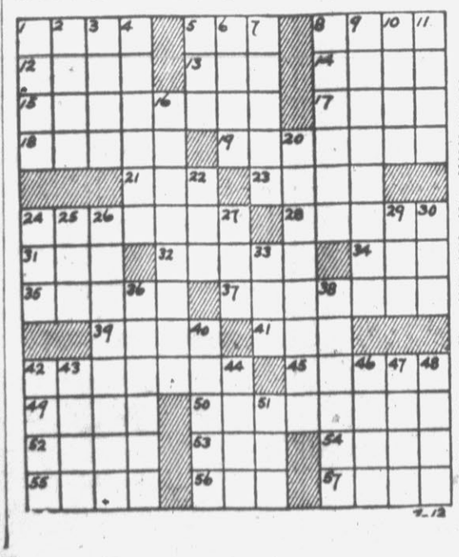

Solution of Yesterday's Puzzle

Guaranteed
EYEGLASS REPAIR SERVICE

BROKEN LENSES REPAIRED

Bring in your broken glasses and your prescription (unless we already have it) and get quick repair service at reasonable prices. All work guaranteed.

Ridgeway's OPTICIANS

At 5 Points, Greenville, N. C.

"Are you a member of the great unwashed? If so, you can go to the Dneiper. But if you are a member of the great bourgeoisie you can join the mass swish to Calvert. Come over and be converted. Radical—price reductions!"

"Goofy," says Tom Griffin, "but they sell autos."

WASHINGTON LETTER

Washington—No one could accuse Tom Griffin, used car dealer, of being subversive. His primary interest is in selling cars, he said, not the Communist Party.

"There's so much stuff in the papers about Communism these days," he told me, "I just kind of thought the best way to get people to read ads about selling cars was to write the kind I do."

Here's the one that attracted me: "Fellow workers! You can bet your bottom ruble on these bourgeoisie bargains just like the capitalists drive! All have new car 'no escape' guarantees."

Then Tom Griffin goes on to list "a 49 Ford station wagon 10 mil. Save $250 and a '49 Olds '98' Conv. 50 mil. save $290" and "cheapies" such as a '41 Ford $395 and a '38 Lincoln Zephyr $195.

"Join the mass swish to Calvert Motor Company," he urges.

The ads, which have been running over the past month, he says don't have a 'darned thing to do with automobiles, but they sure bring in the business."

"Cranks call in occasionally, but I have yet to hear from the FBI," he says. "I don't worry about the cranks, and if I thought people were getting the idea I had Communistic leanings I'd cut out the ad idea right off. But they're sure paid off, bringing in more prospective buyers and creating 50 percent more interest than any ordinary ad I've ever used."

Here's another:

"Ivan the Terrible didn't care how you felt. We do. We want everybody to look like a capitalist dog and feel like a capitalist dog in today's bourgeoisie bragains at Calvert Motors."

And another:

Dividend Checks Due By January

Washington, July 12—(AP)—Dividend checks from National Service Life Insurance probably will start going out at the rate of 200,000 a day next January, the Veterans administration said today.

Carl R. Gray, Jr., Veterans administrator, said the complicated preparation procedure makes payment this year impossible. Gray's letter replied to published charges that the dividend is being delayed until an election year for political reasons.

The Veterans Administration is going to pay a $2,800,000,000 special dividend on about 20,000,000 policies held by 16,000,000 World War II veterans and servicemen. Individual payments will vary widely depending upon the type and size of policy and the length it has been in effect.

Biggest Period For FHA Work

Greensboro, July 12—(AP)— The Federal Housing Administration insured loans for approximately 3,220 new dwelling units in North Carolina during the first six months of this year.

James P. McRae, State FHA director, reported that at headquarters here yesterday. In new housing provided for and volume of mortgage insurance issued, it was the biggest six-month period in the history of the office, the report said It was more than 70 per cent above the 1,874 dwelling units insured by FHA loans in the state during the first six months of 1948.

WGTM Schedule

Affiliate of Mutual Broadcasting System
590 on Your Dial

TUESDAY P. M.
6:00—Claude Sweeten's Orch.
6:40—Overman Weather Report
6:45—Bill Jackson Sports
6:55—U. P. News
7:00—Fulton Lewis, Jr., MBS
7:15—Billy Mills' Orch.
7:30—John B. Kennedy, MBS
7:45—Semi-Pro Baseball Scores
7:50—Dick Jergens Orchestra
8:00—Adventures of Gregory Hood, MBS
8:30—Official Detective, MBS
8:55—Bill Henry, News, MBS
9:00—John Steel, Adventurer, MBS
9:30—The Mysterious Traveler, MBS
10:00—Carolina Night Ride
11:00—All the News, MBS
11:15—Dance Orchestra
11:55—Mutual Reports the News
12:00—Dance Orch, MBS
12:30—Dance Orch., MBS
12:55—News, MBS
1:00—Sign Off.

WEDNESDAY
5:00—Ole' Shepherd's Hour
6:30—Circle M. Ranch Boys
6:45—Ole Shepherd's Hour
7:00—U. P. News
7:05—The Bill Jackson Show
7:30—Carolina Baseball Results
7:32—Joe Overman, Jr., Weather Report.
7:37—Bill Jackson Show
8:00—U. P. News
8:05—Bill Jackson Show
8:55—U. P. News
9:00—Morning Devotional Period
9:15—Tell Your Neighbor, MBS
9:30—Poole's Paradise, MBS
9:55—Obituary Column
10:00—Cecil Brown, MBS
10:15—Spade Cooley's Orch.
10:30—The Bright Spot Hour
11:00—Coastal Plain Reporters
11:15—Your Marriage, MBS
11:30—Jack Smith Sings
11:45—Circle M. Ranch Boys
12:00—Time to Classify
12:05—Stock Market Report
12:10—Lost and Found
12:15—Eddy Arnold, MBS
12:30—News Reporter
12:35—WGTM Farm & Home Hour
1:00—Cedric Foster, MBS
1:15—Hello, America, MBS
1:30—Smiley O'Brien Show
1:45—Rainbow Trio
2:00—Queen For a Day, MBS
2:30—What's on Your Mind?
2:45—Morehead City Program
3:30—Against the Storm, MBS
4:00—Ring a winner
4:30—The Johnson Family, MBS
4:45—Two Ton Baker, MBS
5:00—Guardian of the Big Top, MBS
5:30—Today's Happenings
5:35—Joe Schirmer Trio
5:45—Curley Bradley, MBS

Saad's Shoe Shop
All Work Guaranteed
Prices Reasonable Prompt Service
Next Door College View Laundry

Tadlock Mutual Insurance Agency
Save With Safety . . . Buy Mutual Insurance
FIRE, AUTOMOBILE and TORNADO
Dividend Paying Policies
320 Evans St. Greenville, N. C. Dial 3224

RUSTY RILEY

THIMBLE THEATER — Starring Popeye — With, Wimpy? Or Without?

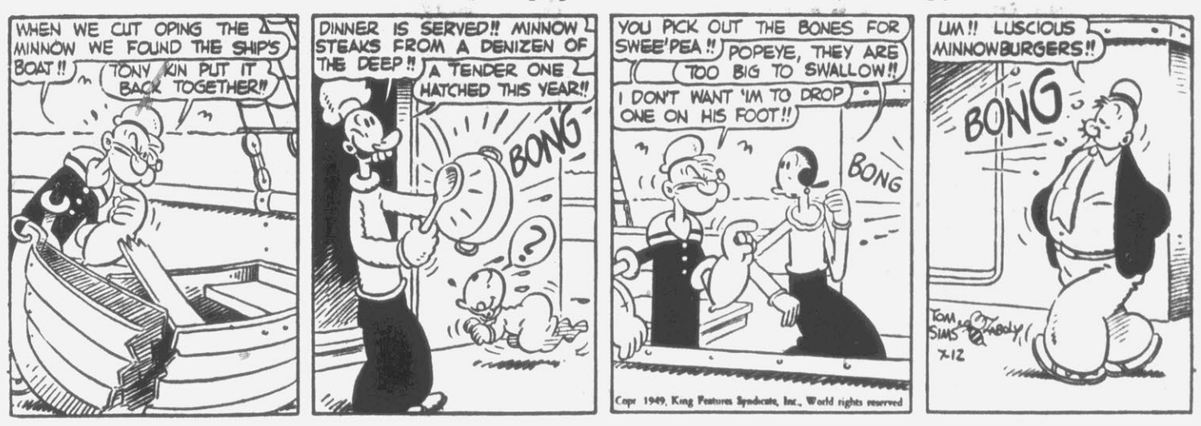

THE PHANTOM — Empress In The Making?

BLONDIE — By Chic Young — Ever-Thoughtful Blondie!

OZARK IKE

Coach Dole Was Rotary Speaker

By WYATT BROWN

With hard work and efficient organization Coach W. E. Dole, new East Carolina Teachers College football coach, said last night at the Rotary Club his team would produce a winning team in due time. He warned not to expect a winning team the first year but that he had lined up some promising material. In introducing the coach, Program Chairman Elmer Browning said the football mentor had got his undergraduate college degree in West Virginia and his masters degree at New York University. After some coaching in West Virginia Dole entered the Navy, coming out of the service to coach at Fayetteville from where he came to ECTC.

In his opening remarks, Coach Dole, who is director of the summer recreation program for the city, told about the success that was being experienced this year. He spoke very highly of the work of Bo Farley with the 147 boys playing in a hard ball league mornings and afternoons. One part of the program is the nightly gatherings of thirty young couples at the NYA Center In the playground activity the colored children average two hundred each day but the white one hundred

The swimming pool, he said, was taking care of a large number each day it was not too cool. The Elks free swimming day had already afforded 1,400 youngsters free swimming time. Obviously from his report much interest has been created by the softball leagues. There is one known as the Civic League and another as the Industrial League.

He warned that Greenville was not to expect miracles at ECTC but at the same time when he started relating about material lined up it sounds like he will have men big enough and fast enough to work with. He did not mention a man less than six feet or under two hundred that was already lined up but spoke as though they would put on some more weight. Their speed sounded good, too.

"We do not expect to win all our games this year," he declared, "but we will beat somebody but I do not know who."

He made the point that ECTC belongs to Greenville and Pitt County and that everybody must pull together. He said he found the stadium fine and looked forward to the building of the new gymnasium at the college which then would make ECTC better equipped than any college its size in the South.

Preceding Coach Dole's remarks Leon Roebuck, chairman of the Rotary Club Senior Scout Unit Committee, told of the investiture and flag presenting ceremony held yesterday afternoon at Jarvis Memorial Methodist Church which was broadcast. He said the Scouts and Scouters were pleased and the Rotarians would be proud of the two flags given by the Greenville Elks Lodge

Bryce B. Brown of Schenectady, New York, was a guest of the club Visiting Rotarians were Frank Parrott and Norman McCaskill of the Kinston club, Frank Dupree and T. E. Joyner of the Farmville club, Rev. Stephen Gardner of the Washington club, and A. W. Sawyer of the Ayden club. One feature of the meeting last night was an impromptu rendition of the ballad "Stars of the Summer Night" by a pick up quartet composed of Rev. Stephen Gardner, Bancroft Moseley, Judson Blount and the leader, J. H. Rose. In the absence of President Ercell Webb, the vice president, L. M. "Buck" Buchanan, presided.

Married In Jail By A Cell-Mate

San Diego, Calif., July 12—(AP)—A couple was married yesterday in the county jail by a cell-mate, the Rev. Joseph Belton Stacy.

The newlyweds are James Edward Burns, 26, and the girl he said he married only previously in Chicago, Oct. 7, 1947, under the assumed name of Flynn.

Burns was arrested here July 6 by FBI agents, who said he escaped from Washington State Reformatory at Monroe, Wash., Aug. 12, 1947, by assaulting a guard and stealing the guard's car.

The Rev. Stacy, 39, who had been Burns' weekend cellmate, performed the ceremony. He is an ordained minister of the Faith Home Rescue Mission of Los Angeles.

Rev. Stacy was arrested Friday on a charge of battery preferred by his wife. He pleaded guilty yesterday and was given a 30-day suspended sentence.

Burns, wife, who said her maiden name was Edith Hollingshead, met Burns while working in a Chicago restaurant. She said she hopes to join her sister in Des Moines, Ia., as soon as funds are provided for her transportation. Burns and his wife have a 7-month-old daughter.

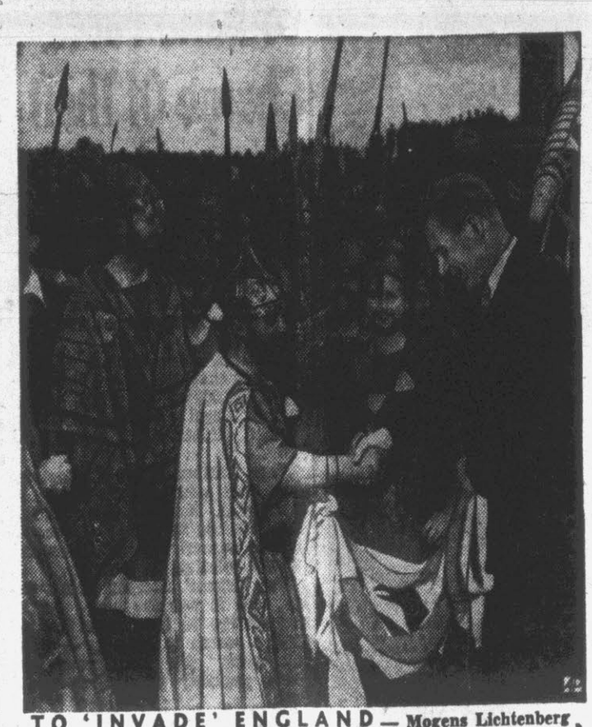

TO 'INVADE' ENGLAND—Mogens Lichtenberg (right) hands pagan banner to "Viking" chief and crew, who, with a "Viking" ship built near Copenhagen, will "invade" England.

Big Increase In Production Hybrid Corn In This State

College Station, Raleigh, July 12.—North Carolina will produce about 4,935 acres of hybrid seed corn this year, as compared with the previous record total of 3,899 acres produced in 1948, according to Dr. R. P. Moore, director in charge of the North Carolina Crop Improvement Association at State College.

Dr. Moore said the acreage of hybrid corn grown for seed has increased steadily in the state during the past six years. The total in 1944 was 67.2 acres; in 1945, 614 acres; 1946, 1,685 acres; 1947, 2,286 acres.

N. C. 27 is by far the leading variety in the 1949 production, with 3,541 acres devoted to this hybrid. Dixie 17 is second with 937 acres and N. C. 1032 third with 213 acres. Other varieties include U. S. 282 96 acres; N. C. 26 and N. C. T20, 52 acres each; Tenn. 10, 33 acres; W Va. 1163, 10 acres; and N. C. T23, 0.5 acre.

SUCCESS STORY—When Humphrey Bogart heard Karie Shindo, Los Angeles stenographer, try out for "Tokyo Joe," he gave her a role as a singer, hiring her family for other parts. Here she is, seated right, with her father, mother, sister and brother.

'GUSSIE' CHANGES — Gertrude (Gorgeous Gussie) Moran displays the new plunging neckline in her dress for the Wimbledon Ball, London, following British tennis matches.

GLASS BOAT FLOATS—Sid Hall, of Sausalito, Cal., sails his moulded fiberglass dinghy which is six feet long, weighs 30 pounds, has a 46-inch beam and will hold two adults.

Planting Trees On Hatteras As Wind Breakers

College Station, Raleigh, July 12—More than 6,000 pines and red cedars were planted during the past winter by residents of North Carolina's Outer Banks between Oregon Inlet and Hatteras, reports J. C. Jones, forestry specialist for the State College Extension Service.

About half a century ago, says Jones, many areas of the Outer Banks were covered with trees, but since that time some have been cut and others have yielded to nature leaving the small communities without protection from the winds that cross the narrow ridge of sand separating the Atlantic Ocean from the Pamlico Sound. The only remaining timbered areas is the Buxton woods, located near the village of Buxton.

"There is a need," Jones asserts "for trees to serve as a windbreak, to add to the beautification of homes, and to furnish needed lumber in the future. But first," he adds, "seedlings must be set out and they must survive the winds and salt air conditions."

The forestry specialist says the people of the Outer Banks are willing and anxious to do the necessary planting. Many of the seedlings set out last winter will not survive, but it is hoped that enough will live to mark the beginning of another growth of timber along this part of the picturesque North Carolina coast.

Money was first coined in Rome in 578 B. C. by Service Tullius,

Revoke Permits Of Beer Dealers

Raleigh, N. C., July 12—(AP)—Permits of 27 beer dealers in the state have been revoked since July 1, it was reported yesterday.

Director C. A. Upchurch, Jr., of the state ABC board's Malt Beverage Division, said the revocations were ordered in all cases on evidence that dealers were violating state beer sale laws.

More revocations can be expected Upchurch declared. He added that the division's 25 inspectors are making enforcement of the new beer statute their biggest job now.

Georgia grows more nuts than any other state in the union, with Alabama second.

THANKS, AMERICA, FOR the biggest half year in Studebaker history!

You get more for your money in a Studebaker
•
Studebaker is the style star of all today's cars
•
Studebaker stands out in thrift and solid value
•
Stop in now and see the many fine features of the '49 Studebakers

White sidewall tires and wheel trim rings or discs optional at extra cost on all models.

THE Studebaker buying wave that's sweeping the country grew to huge proportions the past few weeks.

By the end of June, so many people had bought new Studebakers that the biggest half year in all Studebaker history was recorded.

What's more to the point, America's preference for Studebaker styling, performance, operating economy and value keeps on increasing steadily, week by week.

A new vision of loveliness inside and outside, the 1949 Studebaker brings thrift that counts, new handling ease and riding comfort into motoring.

Scott Motor Sales

219 East Fifth Street, Greenville, N. C.

STUDEBAKER'S REALLY ROLLING! 1949 IS A STUDEBAKER YEAR!

TIDE WATER POWER COMPANY

Notice of Electric Rate Increase

Under date of May 2, 1949, Tide Water Power Company filed a petition with the North Carolina Utilities Commission asking permission to place into effect certain revised and increased rates necessary to produce additional revenue and income that will be required to provide a fair rate of return upon the investment of the Company in Electric plant and facilities and, thereby, to make it possible for the Company to obtain additional capital needed to finance its betterment and expansion program. The proposed increase in the company's rates will be the first increase in the charges for electric service in the history of the Company and follows a long period of progressively reduced charges for electric service. The impact of progressively higher costs and expanding capital requirements have forced the Company to seek permission to adjust its schedules of charges.

By amendment to the original petition Tide Water Power Company, under date of June 22, 1949, has filed with the Commission rate schedules designed to produce the requested increase in revenues. The revised rate schedules that have been filed with the Commission are set forth in summary form below

Residential Service—Rate 1:

First	20 kwh or less per month	for	$1.50
Next	50 kwh per month	@	.045 per kwh
Next	130 kwh per month	@	.025 per kwh
All Over	200 kwh per month	@	.02 per kwh

This schedule will supersede and replace the present rate for Residential Service designated as Schedule 1.

General Service—Small—Rate 9:

First	20 kwh or less per month	for	$1.50
Next	230 kwh per month	@	.050 per kwh
Next	750 kwh per month, plus 100 kwh per kw of Billing Demand in excess of 10 kw	@	.040 per kwh
Balance to 5000 kwh per month		@	.025 per kwh
Excess		@	.015 per kwh

This schedule generally applicable to light and power service other than residential will supersede and replace present rates 2, 7A, 8, 9, 16A, 18A, 19A, 23A, 24A, and 26A.

General Service—Large—Secondary—Rate 3:

Demand Charge:

First 50 kw, or less, of BILLING DEMAND		$86.00 per month
Over 50 kw of BILLING DEMAND	@	1.15 per kw per month

Energy Charge:

First 50 kwh per month per kw of BILLING DEMAND	@	.017 per kwh
Next 5000 kwh per month	@	.015 per kwh
Next 5000 kwh per month	@	.013 per kwh
Excess	@	.009 per kwh

General Service—Large—Primary—Rate 4:

Demand Charge:

First 50 kw, or less, of BILLING DEMAND		$75.00 per month
Next 50 kw of BILLING DEMAND	@	1.10 per kw per month
Over 300 kw of BILLING DEMAND	@	1.00 per kw per month

Energy Charge:

First 50 kwh per month per kw of BILLING DEMAND	@	.014 per kwh
Next 5000 kwh per month	@	.012 per kwh
Next 5000 kwh per month	@	.010 per kwh
Excess	@	.008 per kwh

These two schedules of charges, together with the associated Fuel Price Adjustment Provision are generally applicable to light and power service delivered at secondary and primary voltages respectively to consumers with demands in excess of 50 kilowatts and will supersede and replace present rates 10, 10A, 11, 12, 33 and 35.

All other presently effective schedules will continue unchanged with the exception of the addition of a Fuel Price Adjustment Provision to present Schedule 13, applicable to Ice Plant and Refrigeration Service. The addition of the Fuel Price Adjustment Provision to this rate will result in no material increase or decrease at this time to the consumers presently receiving service under Schedule 13.

The proposed revised rates now filed with the North Carolina Utilities Commission will result in overall changes in the classified revenues of the Company as set forth below.

Residential Service	$195,800 Incr.
General Light and Power Service—Small	137,700 Incr.
General Light and Power Service—Large	13,200 Decr.
Total Net Increase	$320,300

It is significant to note that the above estimated increase in revenues will result in an increase of only approximately $169,000 in the annual earnings to be received by the Company after the proposed increased rates are placed into effect. The difference between the estimated increase in revenues and the estimated increase in earnings is accounted for by increased tax payments to be made to the Federal and State Governments on account of income taxes and gross receipts taxes.

TIDE WATER POWER COMPANY
W. W. BELL
President

The North Carolina Utilities Commission will hold a public hearing on the above petition on Thursday, July 28, 1949 at 9:00 a.m., in Wilmington, North Carolina, in the court room of the New Hanover County Courthouse, or some other local place that will be named at that time and place.

Any person desiring to enter a protest in this matter or otherwise be heard should notify this Commission in writing of such intention on or before July 23, 1949.

By Order of this Commission.
This the 1st day of July, 1949.

MYRTHA FLEMING, CHIEF CLERK.

Attention Farmers!

NOW is the time to INSURE your tobacco in the packhouse and curing barns.

There is a 50% reduction in packhouse rates and 30% on curing barn rates.

See

P. L. GOODSON L. B. FLEMING
J. B. OAKLEY P. L. GOODSON JR.

Representing

Goodson & Flanagan

"A Dependable Agency"

Phone 3712 311 Evans Street

Shop and Save at GLAMOR SHOP

Wednesday Morning...

Every Item A Real Wednesday Special

COTTON DRESSES

185 of these fine new summer cotton frocks that are real $7.95 values. Special for Wednesday morning at 9 o'clock. $3.79

Blouse Special

Wash Silk or Cotton, regular value $1.99. Wednesday— $1.

Cotton Skirts

Ladies and Misses $2.99 cotton skirts. Wednesday Morning— $1.99

Beach Bags

All colors, water proof, regular $1.99 sellers. Wednesday Morning— $1.

Women's and Misses' SHORTS

White and Colors

Regular $2.99 Values

$1.99

Women's and Misses' TEE SHIRTS

Solids and stripes, regular $1.00 values, special Wednesday Morning. Hurry! 59c

Glamor Shop

404 Evans Street

Glamor Shop's Shoe Specials

Sandals for Women, Misses and Children, in all colors and sizes. Regular $3.99 values $1.99

Glamor Shop

404 Evans Street

Referendum 'Eligibility' List For Pitt Prepared

Lists of flue-cured tobacco growers who are eligible to vote in the referendum on July 23, 1949, to determine whether they want marketing quotas continued on the 1950 crop have been compiled in the Pitt County Agricultural Conservation Association Office and are open for inspection.

The referendum has been called in compliance with the Agricultural Adjustment Act of 1938, which provides for quotas on flue-cured tobacco. However, quotas will not be in effect for 1950 unless approved by at least two-thirds of the growers voting in the referendum. Jamie L. Wilson, chairman of the county Agricultural Conservation Committee, said that "Any person who has an interest in the 1949 crop of flue-cured tobacco as owner, tenant, or share cropper, is eligible to vote in the referendum being held July 23." "No person," he added, "is entitled to cast more than one vote even though he may be engaged in producing flue-cured tobacco in two or more communities, counties, or states.

"Marketing quotas furnish growers with a method of adjusting supply to demand and help them obtain fair prices for the tobacco they produce.

"As in the past," Wilson pointed out, "growers will vote on three propositions: (1) do you favor marketing quotas for three years—1950 1951, and 1952; (2) do you favor the quota for one year, 1950, but oppose quotas for three years; or (3) are you opposed to any quotas

"If quotas are approved, acreage allotments, conforming to past general patterns, will be set. There will be small acreage available for adjusting old allotments and establishing allotments for farms on which no tobacco has been grown during the past five years. Individual farm acreage allotments for 1950 will be about the same as the 1949 allotment for any farm which has produced up to 75 percent of its allotted acreage in any one of the past three years.

"The legislation authorizing quotas on the 1950 and subsequent crops also provides for price support loans at 90 percent of the parity price if marketing quotas are continued."

Traffic In June Is Heaviest Yet

Raleigh, N. C., July 12—(AP)—Traffic on North Carolina highways during June was the highest in history, says the state highway commission

The department reported that on an average day last month 63,328 vehicles passed the state's 20 permanent traffic-count stations.

The former record was 61-704, registered in October last year.

The June figure was 3.7 per cent above that of June 1948.

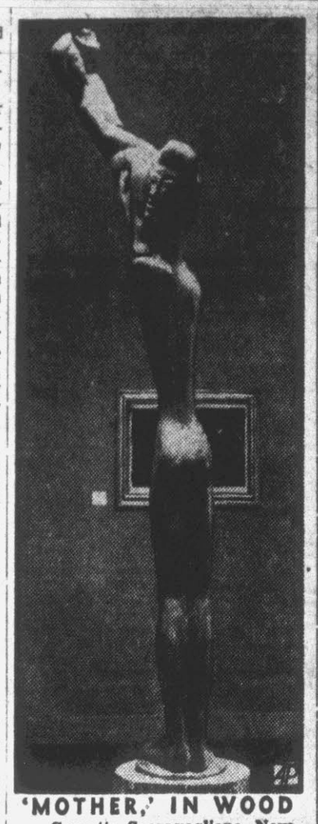

'MOTHER,' IN WOOD — Concetta Scaravaglione, New York City art student in Rome, showed this "Mother with Child" in wood at an exhibition in the Caffarelli Villa, Rome.

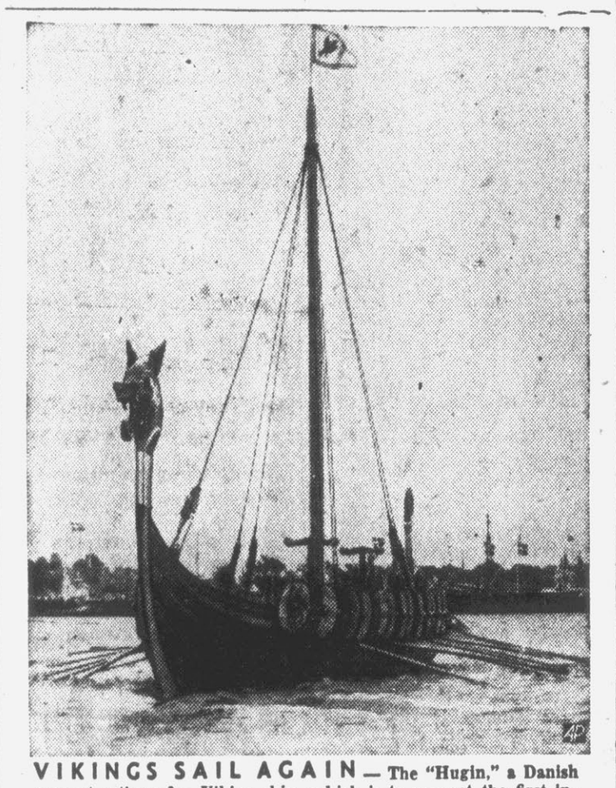

VIKINGS SAIL AGAIN — The "Hugin," a Danish reconstruction of a Viking ship, which is to reenact the first invasion of England 1500 years ago, is tested near Copenhagen.

Lothario Faces Charge Of Theft

San Francisco, July 12 —(AP)— Sigmund Engel, aged but dapper Lothario, faced a new and—for him —unusual charge today: Grand Theft without romance.

Engel, jailed in Chicago, is accused by authorities of having netted perhaps millions of dollars in 50 years of fast love-making, and quick getaways.

But Mrs. Irene Grimes, 49, says it wasn't that way in her case. Filing a $16,000 Grand Theft charge against Engel yesterday, she told District Attorney Edmund G. Brown:

Engel bumped her in a downtown store and started fast-talking in Hungarian. He posed as a diplomat and promised for the $16,000 cash—to help unsnarl passport difficulties for her relatives in Hungary.

Mrs. Grimes' attorney, Lois Preston, said it was the intent of the new charge to keep Engel in jail until a search is made for a missing trunk. She told Brown the trunk probably contains a lot of cash.

The average rainfall of the Mojave Desert is five to six inches a year and the temperature there in summer frequently reaches 120 degrees.

Colored News

The Teen-Age Companion club was organized Sunday, July 10.

Organizers—Alvin Cherry, chairman, Vera Smith, Sarah Wilcox and William Thomas Wilcox.

Officers—President, William Earl Cherry; vice president, Curtis G.; secretary, Gloria Thomas; assistant secretary, Mamie Lee Reddet; treasurer, Marjorie Ross.

The next meeting will be at the home of William Earl Cherry, Sunday, July 17.

Mr. and Mrs. Bruce Ellison and son, John Lloyd, have recently returned from New York after spending some time with their cousin, Miss Novella Johnson.

Pugh-Brown

In a simple but impressive candlelight ceremony, Miss Annie Brown became the bride of Herbert Pugh Friday evening, July 1, at 8 o'clock at the home of the bride's mother, Mrs. Evangeline Brown Chance. The Rev. P. H. Mumford officiated using the single ring ceremony.

Attending the bridal couple were Mrs. Charles Shivers as matron of honor and Mack Daniels acted as best man for the bridegroom.

Prior to the ceremony a program of wedding music was presented by Arthur L. Norcott, organist. Mrs. Anna L. Whitehurst was soloist.

The bride entered the dining room escorted by Willie J. Hester by whom she was given in marriage. She wore for her wedding a powder blue crepe dress and her accessories were pink. She carried a small white Bible centered with pink carnations and showered with pink and white ribbon.

The matron of honor wore a pink crape street length dress and gloves to match. She carried a spray of summer flowers tied with blue and pink pastel shades of satin ribbon. Ushers were Charles Shivers and Arthur Midgett.

Mrs. Chance, mother of the bride, wore a black and white flowered crape dress and her corsage was of white roses and lilies of the valley.

Immediately following the wedding Mrs. Chance and Mrs. Queenie Jones, cousin of the bridegroom, entertained at an informal reception honoring the bride and bridegroom and wedding guests.

Mrs. Pugh attended the Greenville Industrial High School and is also a graduate of DeShazor's Beauty college of Durham, North Carolina. At present she is employed at Moore's Beauty Shop on Albemarle Avenue.

Mr. Pugh attended the city schools of Kinston and now is employed at the Pepsi Cola Bottling Company.

After a short wedding trip Mr. and Mrs. Pugh will reside at 907 Cherry Street.

The Strangers club will celebrate its third anniversary at Mt. Calvary church Sunday, July 17, from 11 a. m. to 3 p. m.

There will be a very interesting program at 11 a. m. and at 2 p. m. The Rev. E. M. Hill, pastor of Mt. Calvary church will preach the anniversary sermon.

At 3 p. m. a barbecue dinner will be served in the basement of the church. The public is cordially invited to enjoy the day with us.

All members of the club have been asked to meet in the basement of the church at 10 a. m. Sunday.

Sycamore Hill Baptist church school is taking its annual picnic outing Wednesday at Coopers Beach, Oriental, N. C. All Sunday school attendants, children and adults will be taken free. Visitors roundtrip fare will be $1.00. Two buses will leave the church at 8:30 a. m. tomorrow.

The children will be supervised by their Sunday school teachers. Please have your children at the church on time.

ANTS
MOTHS
FLIES
FLEAS

Why be annoyed with PESTS this Summer?

Phone 4444
KINSTON, N. C.
BONDED TERMITE CONTROL

ORKIN
OUR 49th YEAR.

For Quick And Convenient Cooking ... See Our Gas Ranges

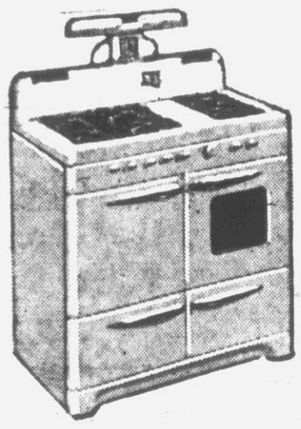

Similar to Illustration

Apartment size or full size, with clock and timer.

Reasonably priced, because we bought them direct from the factory and you save the jobbers commission.

VANDYKE
Furniture Store Inc.
Dickinson Avenue — Dial 2054

Something NEW In BREAD

BAMBY'S HONEYSCOTCH
Crushed Wheat BREAD

Sweetened Only With Pure Honey

Wonderful honey-flavored bread. The crushed whole wheat kernels mean better nutrition and health. A treat toasted. Look for the brown and red plaid wrapper.

Same Price As The Regular Brands Now At Your Grocers

ROYAL BAKING CO.
Raleigh, N. C.

HERE'S THE LOWER-PRICED CAR MILLIONS HAVE WAITED FOR!

New Wayfarer Two-Door Sedan

The New DODGE WAYFARER

with gyrol Fluid Drive—"Get-Away" Engine
Knee-Level Seats—Full Floating Cradled Ride
Safe-Guard Hydraulic Brakes—Safety Rim Wheels
Super-Cushion Tires . . . at no extra cost!

Treat your eyes to something special in style and beauty . . . and your pocketbook to the biggest car value in years!

In the new Dodge Wayfarer you get roominess for six . . . with elbow room for all. You get room to stretch legs, room for your head and hat . . . seats that are knee-level to support your body in relaxing comfort.

You get the flashing pick-up of the more powerful Dodge "Get-Away" engine . . . plus the proven smoothness of Dodge All-Fluid Drive.

Nimble as a polo pony, the 115-inch wheelbase Wayfarer is easy to maneuver in traffic . . . easy to handle in tight parking.

Come in today. See this luxurious new Wayfarer —backed by the priceless Dodge reputation for delivering years of satisfying, money-saving miles. And remember—the Wayfarer costs just a few dollars more than the lowest priced cars!

COME IN...find out about AMAZING LOW PRICES

Start just a few dollars more than the lowest priced cars

NEW WAYFARER ROADSTER—the smart good looks of a convertible without the high price tag! New light-weight top easily raised or lowered. Plexiglas windows go on or off in a jiffy.

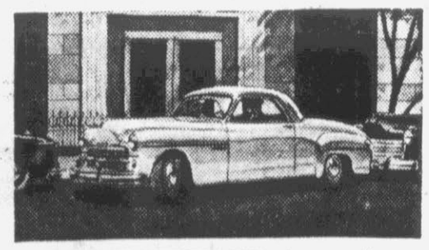

NEW WAYFARER BUSINESS COUPE—the personal car with amazing storage space behind front seat, huge luggage compartment under rear deck. Lower in price yet every inch a dependable Dodge!

B. N. MOTOR SALES

110-114 East 5th Street, Greenville, N. C.

LUCKIES PAY MORE
to give you a finer cigarette!

Yes, at tobacco auctions Lucky Strike pays millions of dollars more than official parity prices for fine tobacco!

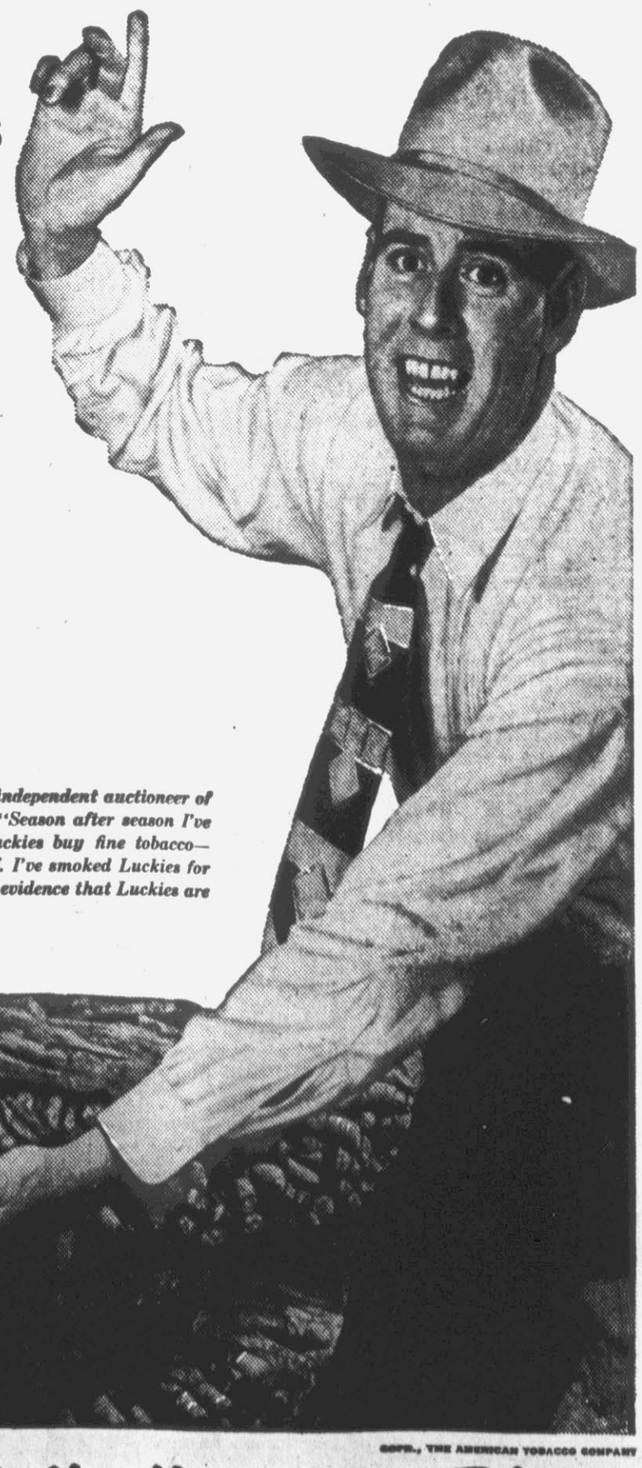

There's no finer cigarette in the world today than Lucky Strike! To bring you this finer cigarette, the makers of Lucky Strike go after fine, light, naturally mild tobacco—*and pay millions of dollars more than official parity prices to get it!* So buy a carton of Luckies today. See for yourself how much finer and smoother Luckies really are—how much *more* real deep-down smoking enjoyment they give you. Yes, smoke a Lucky! You'll agree it's a finer, milder, more enjoyable cigarette!

L. G. GRIFFIN, *veteran independent auctioneer of Clarksville, Va., says: "Season after season I've seen the makers of Luckies buy fine tobacco—prime, ripe, golden leaf. I've smoked Luckies for 14 years." Here's more evidence that Luckies are a finer cigarette.*

COPR., THE AMERICAN TOBACCO COMPANY

L.S./M.F.T.—Lucky Strike Means Fine Tobacco

So round, so firm, so fully packed—so free and easy on the draw

eavy Penalty or Not Having river's License

By CHESTER WALSH

n Police Court Monday, Judge J. H. Roberts convicted two persons of driving motor vehicles without operator's licenses and fined ch of them $25 and costs.

Eight persons have been arrested in this area since last Friday for iving without operator's licenses me of the cases are to come up r trial later. Those fined yesterdy were Calvin C. Hansley, colored, and William L. Stokes. A third fendant, scheduled for trial essaly Manning, was called and failed and a capias was issued for him.

Checking on the law about operating motor vehicles without a license with a state highway patrolman, an enquiring reporter learned that the state law provides a maximum fine of $500 and a minimum of $25 for violators of the no driver's license law. Judge Roberts, it appears, has been lenient with offenders in reasonable cases, where the penalty has been justified.

The time for motor vehicle drivers whose names start with the letters H, I, J and K. expired June 30. Those who failed to renew their driver's licenses are subject to arrest when called on by any officer to show their licenses, a patrolman stated.

Motorists whose names start with L and M are required to renew their drivers' licenses during the six months ending December 31.

Edward Walston and Harry Martin, State Highway Safety Division examiners, who have headquarters on the third floor of the City Hall in Greenville, are on duty daily from 9 to 5 o'clock, except Saturdays, when the offices closes at noon.

Other cases disposed of in Police Court Monday were:

Edward Smith, colored, disorderly conduct, 30 days on the roads.

Robert D. Whichard, reckless driving, $15.

Drunk: Henry B. Paul, $15; Frank Brown, colored, $15; Jesse B. Williams, 30 days in jail or $15; Elias Carr, colored, $15; Mary C. Forbes 111 East 12th Street, $15.

Lloyd C. Mills, 404 Rotary Avenue failure to display Greenville city motor vehicle license tag, $5 and costs. Mills gave notice of appeal to Superior Court.

Assault on a female: John Allen James was not guilty; Walter James paid $15.

Arthur Midgette, colored, paid $10 for crashing a red light.

J. Hugh Jackson Kiwanis Clubs' Head This Year

J HUGH JACKSON

J. Hugh Jackson, dean of the graduate school of business at Stanford University and newly elected president of Kiwanis International, today informed officers of the Greenville Kiwanis Club that his administration during the next several months would continue to emphasize the theme, "Aggressive Citizenship — Our Individual Responsibility."

Installed as president of the community service organization at the closing session of its 34th annual convention a few days ago at Atlantic City, N.J., the prominent California educator said that he would urge Kiwanis clubs to work for world peace and guard against subversive activities.

As the spokesman for 3,000 Kiwanis clubs, embracing 200,000 business and professional leaders, Dean Jackson succeeds J. Belmont Mosser, widely known St. Marys, Pa. industrialist. He will begin a speaking tour shortly that will carry him into practically every state of the United States and province of Canada.

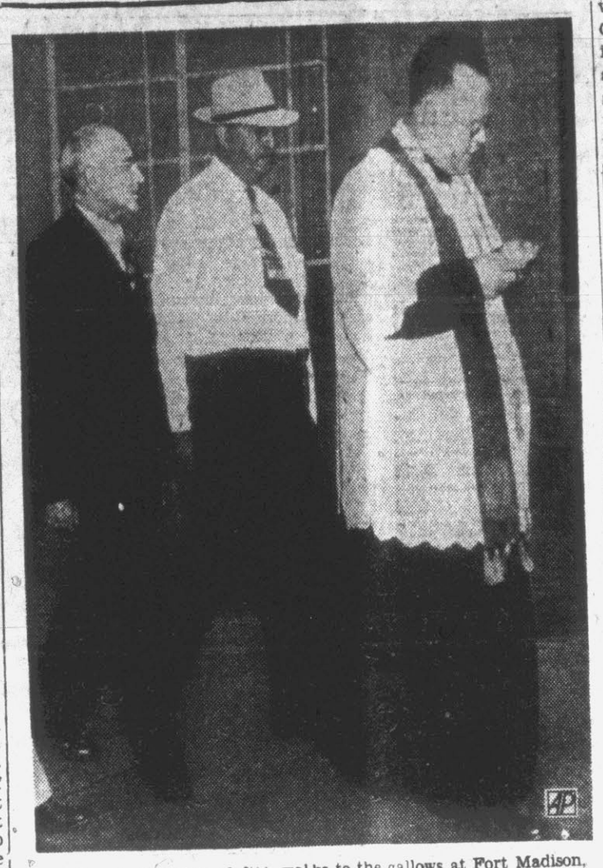

Corliss R. Bruntlett (left)) walks to the gallows at Fort Madison, Iowa, Wednesday a few minutes before he was hanged for murder. With him are Deputy Warden J. E. Bennett and Chaplain H. V. Bongers (right). The doomed man was convicted of killing Percy Smith, a farmer of Council Bluffs, Ia., in December, 1947. (AP Wirephoto).

Summer Comfort

Asheville, N.C., July 12—(AP) Attention men. No matter what Emily Post says, the Asheville Junior Chamber of Commerce says you'll still be a gentleman if you go without a shirt and tie in this hot weather. At least in Asheville.

The Jaycees yesterday started a city-wide drive for casual clothing. They said that Asheville, as a tourist center, should encourage tourists to dress for comfort.

Distilleries Will Help Halt Sales To Dry Areas

Raleigh, N.C., July 12—(AP)—Distilleries have expressed their desire to cooperate in stopping the flow of liquor into dry areas of the state, State ABC Chairman Robert W. Winston said yesterday.

The chairman and Carl Wester, chief auditor for the ABC board, talked last week in New York and Philadelphia with officials of half a dozen major distilleries. The state officials were trying to persuade the distillers to cease selling to distributors who supply Tar Heel bootleggers.

Winston reported that the talks were entirely satisfactory, and that he expected to receive 100 per cent cooperation.

Columbus Votes Against Liquor

Whiteville, July 12 — (AP) Columbus County yesterday voted against establishment of ABC liquor stores.

The unofficial count from 19 of 24 precincts in the election was: Against legal liquor stores 3,354, for 1,855.

The last legislature authorized some two dozen North Carolina cities to hold ABC store elections—on one condition. The condition was that their counties do not call an election by July 22.

Dom DiMaggio Is Hitting Better

Chicago, July 12—(AP) —Boston's Dom Dimaggio surged eight percentage points to .338 to climb into Feudin' range of pacesetter George Kell of Detroit with .345 in the American League batting race.

Third baseman Kell skidded three points in averages computed through Sunday's games with a total 97 hits in 281 trips. Outfielder Dimaggio had 102 blows in 302 AB's

Robinson Boosts Batting Margin

New York, July 12— (AP) —Jackie Robinson, Brooklyn's all-star second baseman, is pulling away from the pack in the National League batting race.

By boosting his total hits for the season to 111 during the past week, Robinson maintained his .362 average, according to figures including Sunday's games.

Next best is Pittsburgh's Ralph Kiner, the home run leader with 23, who is hitting .333. That gives Robinson a 29-point edge.

Frankie Parker Is Winning Again

Spring Lake, N.J., July 12—(AP) —Frankie Parker is off again.

The veteran tennis star from Los Angeles won the Spring Lake invitation tennis tournament for the 10th time in the 41-year-history of the event yesterday. In doing so he gained one leg on the Clifford Hemphill singles bowl, a trophy he already has retired three times.

Parker, who must like the sea air here, got the title by whipping Billy Talbert of Wilmington, Del. 3-6, 7-5, 6-4, 6-0.

Playground Activities

The horseshoe contest continued on the colored playground yesterday with honors being equally divided between Fleming Street and Cooper Street playgrounds. Fleming Street won honors in the singles and doubles under twelve, the singles between the age group of twelve-fifteen and tied in the singles over fifteen. Cooper Street won the doubles in the age groups of 12-15 and over 15, and tied in the singles over fifteen.

The names of the winners, under twelves: singles, Edmund Love; doubles, Richard Dickens and Marvin Outterbridge. In the age group of twelve to fifteen: singles, Reginald Harris; doubles, Edward Langley and James Jordan. Over fifteen, a tie between Zebdie Moore and James Witfield, and the doubles were won by Ervin Langley and Willie Tyson.

PLEASE ACCEPT THESE
3 PLASTIC FOOD BAGS FOR ONLY 15¢
AND THE TOP FROM A PACKAGE OF
MAXWELL HOUSE TEA

You'll love these refrigerator bags—and you'll love Maxwell House Tea even more! It's blended exclusively for discriminating Southern taste. Keep a pitcher of it always in the icebox for cooling refreshment. So get Maxwell House Tea and send for these plastic bags today.

Odorless
Moistureproof
Flavor-protecting
Greaseproof
Leakproof
Heat and Cold-Resistant

"Tea for the Southern Taste"

WRITE—OR SEND THIS HANDY ORDER BLANK TODAY!

Maxwell House Tea
Dept. 7, Battle Creek, Mich.
I accept your generous food bag offer. I enclose 15¢ and a Maxwell House Tea package top.
Name
Address
City Zone State
Offer expires October 31, 1949. Good only in U. S. A. This offer void in any state, territory, or municipality where prohibited, taxed, or otherwise restricted. Cash value 1/10¢

Here's Your Invitation!
to be here Wednesday Morning
Promptly At 9:00 A.M.
And Share In This Feast Of Real Bargains
TWO BIG RACKS OF DRESSES
A big assortment of styles and sizes. No matter what they cost or sold for formerly, it's what we ask for them Wednesday. You'd better hurry, if you want any.
$2.99 And $4.99

ONE GROUP BLOUSES
That sold up to $7.95.
They are real beauties
$1.

One Group
Corduroy Shorts
In a variety of colors. Sold regularly for $3.95. NOW ONLY—
$2.00

All Bathing Suits
Now Greatly Reduced to—
$3.95 up

Table Ladies' Hats
Yes! They're worth up yonder!
$1.00 Each

All Spring Garments Reduced To Suit You!

WILLIAMS'
"The Ladies' Store"

No matter which direction you go...
TRAILWAYS SAVES ON VACATION TRAVEL!

OTHER TRAILWAYS SERVICE FROM THE LOCAL TERMINAL

	1 Way
WILSON (6 Trips)	85c
CHARLOTTE (6 Trips)	$5.00
FAYETTEVILLE (3 Trips)	$2.50
DURHAM (6 Trips)	$2.50
	Plus Tax

	1 Way
NORTH	
WASHINGTON, D. C.	$5.65
NEW YORK, 4 trips	$8.85
SOUTH	
WILMINGTON	$2.40
COLUMBIA	$6.40
EAST	
WASHINGTON, N. C.	50c
Manteo via Mann's Harbor,	$4.15
WEST	
RALEIGH	$1.95
ASHEVILLE	$7.60
	Plus Tax

Greenville Union Bus Station
310 W. 5th St. — Phone 4210

Carolina TRAILWAYS

Old Fitzgerald
BOTTLED IN BOND
100 PROOF
Kentucky Straight Bourbon Whiskey
4/5 QUART $5.60 PINTS $3.45
DISTILLED AND BOTTLED BY
Stitzel-Weller Distillery, Inc.
LOUISVILLE, KY.

Look at the ROOM ★ try the RIDE ★ compare the VALUE

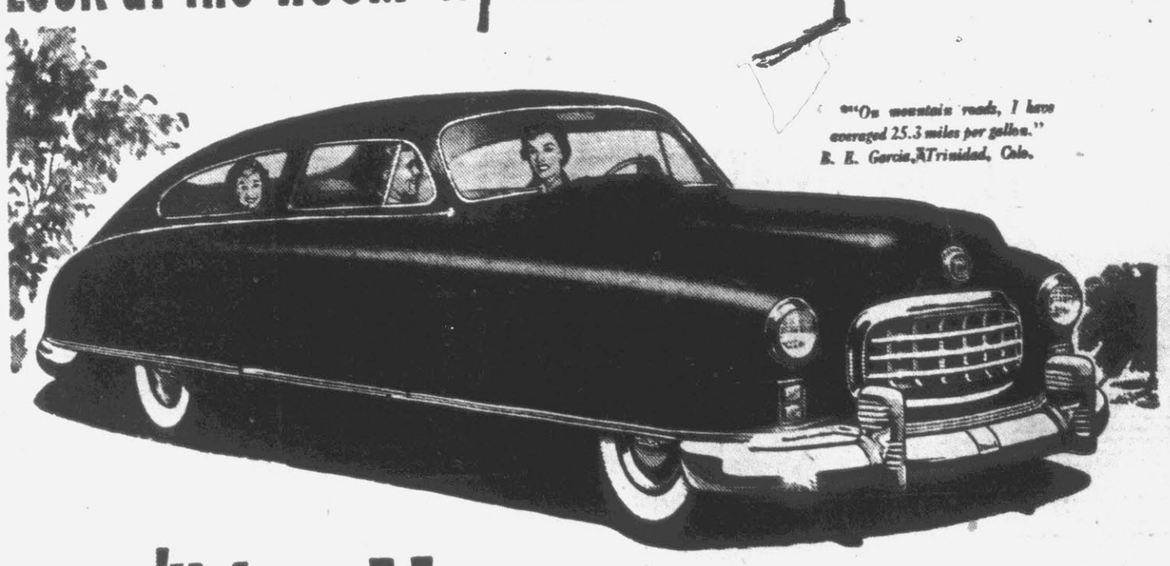

you'll buy NASH

Yes, look, try, compare—the Nash Airflyte has set a new standard by which automobile value *must be measured.*

Look at the room! Here are seats so wide they can become Twin Beds . . . an interior a foot longer than most—extra roominess in every direction . . . plus a spacious 28-foot luggage compartment.

Try the ride! You'll say the road is velvet—all four wheels cushioned by coil springs. Here is the smoothness of Uniflo-Jet Carburetion . . . the freedom from wind noise of perfect streamlining without fender opening—a far quieter ride.

Compare the value! Here is the only car with Weather Eye Conditioned Air . . . with engines so efficient you get more than 25 miles to the gallon in the big Nash "600" at average highway speed* . . . with Unitized Body-and-frame . . . with curved, undivided windshield on all models . . . with Cockpit Control and the Uniscope.

See your Nash dealer for a demonstration of a Nash Airflyte "600" or Ambassador. Look, try, compare—you'll buy Nash!

Only Nash can build this Value!

★Here is the only car scientifically designed with Girder-built Unitized Body-and-frame—one solid, welded low-slung unit—the greatest basic improvement in 40 years. Expands interior room . . . adds 50% greater rigidity . . . eliminates useless, excess weight . . . prevents body squeaks and rattles—gives you a bigger, better, safer car.

Nash Airflyte
GREAT CARS SINCE 1902
Nash Motors, Division Nash-Kelvinator Corporation, Detroit, Mich.

Greenville Equipment Co., Inc.
2002 Dickinson Avenue, Greenville, N. C.

Goldbugs Take 8-6 Verdict Over Greenies Last Night

Locals Take 4-2 Lead In Fourth Frame But Goldsboro Regains Lead In Fifth, To Win

By BERT MOYE

Manager Steve Mizerak's Goldsboro Goldbugs handed the Greenies their third straight setback last night by taking an 8 to 6 win over the hapless Greenies over in Goldsboro. The win for the Bugs also marked their third straight win in as many games.

The Bugs took a 2-0 lead in the second frame when two walks, a triple and a wild pitch gave them two runs in this frame.

The Greenies came back in the fourth frame to go out in front 4-2, when Denier reached first on a Bug error, Graham reached first when Denier was forced at second. Tepedino singled, Williams singled to bring home Graham. Tepedino raced home when Willie Mauney hit to second baseman Hudson, who errored the ball. Varney walked loading the bases, Cohen forced Varney at second with Williams scoring, and a double steal by Cohen and Willie Mauney resulted in Mauney crossing the plate for the fourth tally.

The Bugs came back in the fifth frame to push across four tallies and go out in front. This time for keeps. Sedor walked, Whitener singled, Deaton doubled into deep centerfield with Sedor and Whitener scoring, and then Katkaveck slammed one over the left field wall to clear the bases.

The Bugs came back in the sixth frame to score two more runs, which proved their margin of victory. Mangum was walked, Sedor doubled to bring home Mangum, Whitener sacrificed Sedor to third, Deaton walked, and Komanecky forced Deaton at second with Sedor coming home from third.

The Greenies scored singletons in the sixth and seventh frames. In the sixth, Willie Mauney singled, Varney doubled, and Mauney came home on Cohen's infield out. In the Seventh, Denier singled and advanced to second on Komanecky's error and Graham singled to bring him home.

Manager Pappy Williams used four hurlers in last night's game who gave up a combined total of seven hits, nine base on balls, and struck out three men.

J. W. Deaton, the Bugs' first sacker, was the big gun against the Greenies last night as he collected a double and two singles in four trips to the plate to lead the seven-hit attack off the four Greenie hurlers.

Bob Mangum went the route for the Bugs and gave up eight hits struck out three and walked three. It was his second win of the season over the Greenies and his tenth of the season. He has lost seven.

Sid Varney with a double and a single in three trips to the plate led the attack for the Greenies.

The Greenies travel to Tarboro tonight to meet the Athletics in the first of a two game series. They will return to Guy Smith Stadium tomorrow night for the second game.

The box:

Greenville	Ab	R	H	E
Denier, 3b	4	1	1	0
Graham, 2b	5	1	1	0
Tepedino, ss	4	1	1	0
Williams, 1b	4	1	1	0
W. Mauney, lf	4	2	1	0
Varney, c	3	0	2	0
Cohen, rf	4	0	0	0
Strausser, cf	4	0	0	0
Clark, p	2	0	1	0
Harrison, p	0	0	0	0
xMustian, p	1	0	0	0
Yohn, p	0	0	0	0
xxGillespie	0	0	0	0
Purdy, p	0	0	0	0
Totals	35	6	8	0

xBatted for Harrison in 7th.
xxBatted for Yohn in 8th.

Goldsboro	Ab	R	H	E
Sedor, lf	4	2	1	0
Whitener, rf	4	1	1	0
Deaton, 1b	4	1	3	0
Komanecky, cf	3	0	0	1
Katkaveck, 3b	3	2	1	1
Batkis, c	3	1	1	0
Ryan, ss	3	0	0	0
Hudson, 2b	1	0	0	1
Mizerak, 2b	2	0	0	0
Mangum, p	1	1	0	0
Totals	28	8	7	3

Score by innings:

Greenville	000 401 100—6
Goldsboro	020 042 00x—8

Runs batted in: Graham, Williams, W. Mauney, Cohen 2, Sedor, Deaton 2, Komanecky, Katkaveck 2, Batkis. Two-base hits: Deaton, Sedor, Varney. Three-base hit: Batkis. Homerun: Katkaveck. Base on balls: Clark 4, Harrison 3, Yohn 1, Purdy 1, Mangum 2. Strikeouts: Clark 2, Harrison 1, Mangum 3. Losing pitcher: Clark.

Boys' League Baseball

Athletics vs. Braves

After running up a 9 to 3 lead in the first three innings, the A's succumbed to the Braves who rallied in the middle innings and scored twice in the last inning to win 11 to 10. Bobby Watson was the big gun for the A's with a single, double an dtriple. Milton Foley and Bobby Lee also of the A's got two singles each. Tommy Lupton with three singles and Jody Taylor and Eddie Farley with two hits apiece were the leaders for the Braves.

Yankees vs. Dodgers

The Yanks behind the three hit pitching of Dallas Evans spotted the Dodgers a four run lead in the first inning and then came back in the seventh to score six runs to take the game 10 to 5. After the first the Dodgers were able to score but only one run. Leroy Quinn with a triple and single and Billy Bost and Johnson with two singles led the winners at the plate.

Giants vs. Trojans

The Giants from the Training School won their fourth straight game yesterday at W. Greenville winning over the Trojans 24 to 1. It was the Trajons' initial game in the league and they are expected to improve. The Giants dropped their first three outings but are now the powerhouse in the Mite Division. Both teams score singletons in the first but roof caved in on the Trojans in the second when the Giants put across 16 runs. W. L. Allen the Giants star moundsman, let the losers down with one hit and struck out eleven. Lucian Bryan with five hits, Lindy Dunn with four and Edwards, Baldree and Allen with three were the leading hitters for the Giants. Lefty Barnhill got the Trojans' lone hit.

Wolves vs. Cards

Key Norris allowed the Cards only three hits and one run to win for the Wolves. The winners scored four times ni the first inning and coasted in behind the fine pitching of Norris. Speight started on the mound for the Cards but lack of control got him into trouble. Billy Johnson took over from there and held the Wolves to four hits. Norris and Billy Dunn were the leaders for the Walves. Edwards Speight and Eddie Lee got the hits for the Cards.

Orioles vs. Red Sox

The Red Sox turned what had been a good ball game into a rout in the last two innings when they scored fifteen runs to win 16 to 2. After four innings of play the score was all tied up at 1 to 1. In the top of the fifth the Orioles scored a singleton to take the lead, but the Sox came back with six runs and were never headed. Ike Riddick with a double and two singles and Mike Riddick with three singles were the leading hitters for the Sox. George Sideris with a triple and Bray with a double led for the Orioles.

Schedule for Wednesday

Tigers vs. Braves, Third Street 9:30 a.m.

Reds vs. Dodgers, Third Street, 9:30 a.m.

Major League Players Gained Four Objectives In Mid-Summer Meeting

New York, July 12—(AP)—Earth-shaking decisions were lacking today as the major leagues wound up their annual mid-summer meetings. But the ball players won approval of several of their pet projects.

The leagues which met separately and then together, announced only one major decision. Next year's all-star game will be played at Comiskey Park, home of the Chicago White Sox. They threashed over television and its related problems. But if they decided anything they kept it to themselves.

The players gained four objectives. They got the club owners to agree:

1. To uniform pitching mounds on the diamonds and in the bull pens.

2. To put cinder paths or something besides grass in front of outfield walls. (A safety measure for onrushing outfielders).

3. Improved lighting and a minimum standard of brilliance.

4. Enlarged visiting dressing rooms.

Under discussion among the various groups—the leagues, the advisory council and the major league player representatives—was the players' pension plan.

Fred (Dixie) Walker, National League player representative, said the pension fund has gone into the hole $80,000 in two years of operation.

Sugar Ray Gets Convincing Win Over Kid Gavilan

Philadelphia, July 12—(AP)—Ray Robinson is still king of the welterweights but he would readily give up the crown for a shot at Jake Lamotta's middleweight title.

If there ever was any doubt whether Sugar Ray is the best of the welters, he erased that impression last night with a clean cut unanimous decision over Cuba's hustling Kid Gavilan.

Robinson announced he was perfectly willing to continue fighting in the 147-pound division.

"But I would gladly give up my title for a chance at the middleweight championship. I want to fight Lamotta again," he said.

He whipped Lamotta four out of five times before Jake won the 160-pound title.

Even Gavilan's staunchest supporters (and they were many) in the crowds of 27,805 at Municipal Stadium couldn't find any fault with the decision. Some of them and the Kid himself did take exception, however, to the wide margin of victory.

Judge Harry Lasky and Referee Charley Daggert each gave the champion nine rounds and Gavilan six. Judge Frank Knaresborough scored the fight 12 for Robinson and three for the challenger.

"I don't understand how the officials gave so many rounds to Robinson," said the Cuban. "I thought I won eight rounds."

Standings

NATIONAL LEAGUE

	W	L	Pct
Brooklyn	47	31	.603
St. Louis	47	32	.595
Boston	43	36	.544
Philadelphia	41	38	.519
New York	38	38	.500
Pittsburgh	35	42	.455
Cincinnati	31	45	.408
Chicago	30	50	.375

AMERICAN LEAGUE

	W	L	Pct.
New York	50	27	.649
Cleveland	44	32	.579
Philadelphia	44	35	.557
Boston	42	36	.538
Detroit	41	39	.513
Washington	33	42	.440
Chicago	33	47	.413
St. Louis	24	53	.312

COASTAL PLAIN LEAGUE

	W	L	Pct.
Goldsboro	46	33	.582
New Bern	46	34	.575
Rocky Mount	43	36	.544
Kinston	42	37	.532
Greenville	40	40	.500
Tarboro	36	44	.450
Wilson	35	47	.427
Roanoke Rapids	31	49	.387

Baseball Scores

AMERICAN LEAGUE

No games scheduled.

NATIONAL LEAGUE

No games scheduled.

COASTAL PLAIN LEAGUE

Wilson 7 Tarboro 1
Goldsboro 8 Greenville 6
Rocky Mount 10 New Bern 0
Kinston 5 Roanoke Rapids 4

Dodgers Win In Three-Way Game In Yankee Park

New York, July 12 —(AP)— It looked like something that was thought up in Brooklyn so it was fitting that the Dodgers beat the Yankees and Giants last night in a three-way round robin baseball game.

The score was Brooklyn 6, Yankees 3, Giants 3.

Each team played six innings in an exhibition that climaxed the "Night of Champions" for charity at Yankee Stadium. The show drew 26,120 fans who contributed about $40,000 to the New York Heart Fund, the Babe Ruth Memorial Fund and the Lou Gehrig Memorial Fund.

Bruce Edwards and GiGi Hodges drive in all of the Brooklyn runs. Five of them came off the Yankees' Ed Lopat and the other off Kirby Higbe of the Giants.

Olympic Divers Wanted At Home

Oakland, Calif., July 12—(AP)—The mothers of Olympic diving champion Zoe Ann Olsen and swimmer Barbara Jensen said last night they had asked their daughters to return home immediately from a European exhibition tour.

Mrs. Art Olsen and Mrs. Jay Jensen, both of Oakland, made this decision after receiving letters from their daughters complaining of overwork and poor traveling conditions.

Really Showy

Detroit—(AP)— Halftime entertainment at National Football League home games of the Detroit Lions are among the most spectacular in football. The shows are staged by Graham T. Overgard professor of music education at Wayne University.

Carolina Sales Scores 15-7 Win

Tonight's Games

Kiwanis vs. Rotary
American Lady vs. Carolina Sales

Carolina Sales won their third straight game last night to continue their leadership in the Industrial League as they came out on the heavy end of a 15-7 score in a contest with the VFW team. The score was 9-7 in favor of the Sales team going into the bottom of the sixth. At this point big John MacDonald's team exploded for six runs to ice the verdict.

The box:

Carolina Sales	Ab	R	H	E	Rbi
Skinner, rf	4	2	1	0	0
Cox, cf	4	3	1	0	1
Lautares, ss	3	2	1	0	2
Hudson, lf	3	3	1	0	3
Mosier, p	4	2	2	0	3
Leggett, c	4	0	2	0	2
Waldrop, 3b	4	0	0	0	0
Warren, 2b	3	2	2	1	1
Clark, 1b	3	1	2	0	1
Totals	32	15	12	1	13

VFW	Ab	R	H	E	Rbi
Farley, ss	4	1	3	1	0
Heidenreich, cf	4	0	1	0	3
Barbour, 2b	3	1	1	2	0
Rowlett, 2b	1	0	0	0	0
Dudley, 3b	3	1	1	0	0
Foell, rf	3	1	1	0	1
Carswell, rf	1	0	0	0	0
G. Clark, lf	4	0	0	0	0
Fleming, 1b	2	0	0	0	0
Forbes, 1b	1	0	0	0	0
Gaylord, c	3	2	2	0	2
Merritt, p	3	1	1	0	1
Totals	32	7	10	3	7

Score by innings:

		R	H	E
VFW	100 015 0—	7	10	3
Carolina Sales	015 306 x—	15	12	1

Two-base hit: Warren. Three-base hits: Heidenreich, Gaylord, Skinner, Clark. Homeruns: Mosier, Warren. Stolen bases: Hudson, Merritt. Winning pitcher: Mosier.

CPL Schedule

WEDNESDAY

Tarboro at GREENVILE
R. Rapids at Rocky Mount
Kinston at New Bern
Wilson at Goldsboro

THURSDAY

Tarboro at Kinston
New Bern at GREENVILLE
R. Rapids at Wilson
Goldsboro at Rocky Mount

Tonight's Games

Greenville at Tarboro
Rocky Mount at Roanoke Rapids
New Bern at Kinston
Goldsboro at Wilson (2)

Sidelights:—Norman Clark's loss last night now gives him a record for the season of seven wins and four losses. It was his first loss to Goldsboro this season; he has won one. . . . The Bugs now have a record of seven wins and five losses with the Greenies so far this season. . . . Of the nine games played by the Greenies since the first of July they have won three and lost six. . . . They are now resting in fifth place, two and one-half games behind fourth place Kinston, three and one-half games behind Rocky Mount, six games behind second-place New Bern and six and one-half games out of first place. . . . That was the 25th loss the Greenies have suffered away from home this season; they have won 15 on foreign soil. . . . It looks like there is some help needed in the pitching department of the Greenies. It takes from three to five pitchers for almost every game. Well, there is one consolation, no Greenie pitcher is going to be overworked if he pitches every night because they usually pitch around two to four innings before they are removed and in a lot of cases they only last one inning.

Around the Circuit:—The Greenies' new second sacker last night was Charlie Graham, rookie infielder, who came to the Greenies from Landis of the N.C. State League . . . There have been several changes in the Jays' lineups recently. James C. Grant, veteran third baseman, whose contract was owned by the Raleigh Caps, has been returned to that club. Rookie Pitcher Harry Clary, who was on option to the Jays from the Norfolk Tars, has been returned to that club. Kenneth Adriance, a limited service pitcher, has been given his outright release by the Jays. Al Washburn, limited third baseman, has been reinstated by the Jays after being on the disabled list for some time. . . . Jerry Alexander has been acquired by the Leafs to play shortstop. He was with Rocky Mount at the beginning of the season but was released. . . . The Leafs also have a replacement for Bill Stanton, who will leave in a couple of weeks. He is Harry Katz, limited service player. He was with the Tobacco State League until recently. Last year he played for Clinton and Dunn-Erwin of that league. . . . Al Osefsky, Kinston hurler, has been sold to the Burlington Bees of the Class B Carolina League. . . . Val Gonzalez, who played with the Jays last season, has been purchased from the Norfolk Tars by the Jays. He is a veteran first sacker. William Koellmer, a limited service outfielder from Augusta, Ga., is expected to report to the Jays at an early date.

Playing for the Chicago White Sox in 1936 must have been very educational—in a baseball way. Four members of that team later became big league managers. They are Jimmy Dykes, Ted Lyons, Muddy Ruel and Luke Sewell. Incidentally, all now are coaches in the big show.

Until they fell to last place in 1948, the Chicago Cubs had only once finished in the National League cellar.

Today—take the wheel of a 1949

Lincoln with HYDRA-MATIC!

No gears to shift! No clutch to press! Simple as 1-2-3!

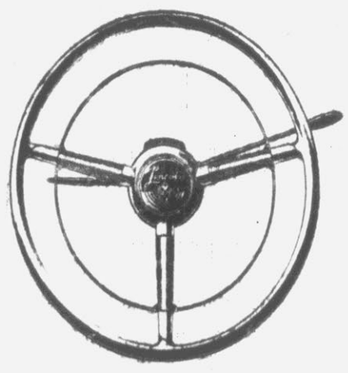

1 START THE ENGINE—
but forget the clutch pedal now! For there isn't any clutch pedal in a 1949 Lincoln or Lincoln Cosmopolitan with HYDRA-MATIC!*

2 SET THE "DRIVE" . . .
There's a "Drive Selector" instead of a gearshift. Set it at "Drive" position. HYDRA-MATIC transmission—shifts for you automatically! Then . . .

3 STEP ON THE ACCELERATOR
and go! To slow down or stop, just step on the brake. That's how simple it is to drive any new 1949 Lincoln—with HYDRA-MATIC!

SPECIAL NEW "SALON STYLING"

Lincoln now proudly presents the most beautifully fashioned automobile interiors in the world! All with superb new tailoring . . . completely new upholstery fabrics . . . smart new body colors . . . and exclusive, new "Salon Styling" that makes the 1949 Lincolns more than ever America's most distinctive fine cars—inside and out! Come see them today.

The 1949 LINCOLN COSMOPOLITAN SPORT SEDAN
White side-wall tires, road lamps, and HYDRA-MATIC transmission* optional at extra cost

Wagner - Marshburn Motor Co., Inc.

2201 Dickinson Ave. Greenville, N.C.

KINSEY "GOLD"

$1.90 PT.

$3.10 4/5 QUART

KINSEY

Blended Whiskey

86 Proof · 60% Grain Neutral Spirits · Kinsey Distilling Corp., Linfield, Pa.

WE WILL CLOSE all day WEDNESDAY IN PREPARATION FOR OUR 1/2 year SALE

Hills

Known For Good Clothes

GREENVILLE
NEW BERN
MOREHEAD CITY

WANT ADS

Rates 2c per word, minimum charge 50c for 25 words, one insertion; two insertions, 95c; three insertions, $1.25; six insertions, $2.25; one month $3.00. Indented lines known as classified display, or larger size type, double price.

Other than to business houses having regular accounts with us, no want ads will be charged. Send or bring cash with order. To prevent errors, want ads will not be taken over the telephone.

All ads must be received day ahead of publication date.

ROOFING
Jobs Applied and Financed
East Carolina Roofing Co.
CLAUDE B. WEST, Mgr.
Office—Proctor Hotel
Office Phone 3151
Residence Phone 3645-J

FREE REMOVAL — DEAD AND disabled horses, mules cows and hogs. Phone 3101, Greenville, N. C. Norfolk Tallow Co., Inc. 12-9-tf

ENGRAVED
Announcements
Wedding Invitations
CAROLINA OFFICE EQUIPMENT COMPANY
Dial 3570

JAMES W. BREWER
Car — Life — Fire Insurance
Representing
HOOKER & BUCHANAN
513 Evans St. Dial 2612

FOR SALE AT BARGAIN PRICES. Wood and steel doublebac' beds, $7.50 and $9.95, commodes $28.50, used kitchen sink $7.75, used bath tubs $25.00. Hoodles of items for home and camp. United Surplus Co., Inc., 635 Dickinson Ave. 8-6

SEEING IS BELIEVING. GET your courtesy demonstration today and see Merle Norman's waterproof all-day make-up properly applied. Tel. 3895. 212 State Bank Bldg. 8-6

FOR SALE—1946 1½ TON CHEVrolet truck with stake body and high sides. Motor just been overhauled. Has new battery and good tires. Cheap at $750. Call 226'. 9-3

NOW YOU CAN HAVE YOUR RAdio repaired by trained experts at a reasonable price. Work guaranteed. Called for and delivered. H & M. Radio Repair Co., 923 Dickinson Ave., Dial 4668. 14-26

AT REASONABLE PRICES WE can repair or install new gutter and pipe on your house. Also sheet metal work and roofing. Your Chrysler Airtemp Dealer. General Heating and Air Conditioning Co., Inc., 420 Cotanche Street, Tel. 2561. 4-23-tf

NOTICE — SANDING MAchine, edger and buffer for rent by day or half day. We also have any type floor finish. House Builders Supply Co., 1944 Dickinson Ave., Dial 2984. 6-3-tf

ANNOUNCING THE OPENING of a piano studio September 1 in Greenville. Write Mrs. Camilla Jernigan Hite, P. O. Box 408, Greenville, N. C. 6-6

LET DICK BRILEY PAINT YOUR car the new bake way. All paint jobs guaranteed to be of the best. Metal work included in paint job. Briley Paint Shop, Bethel Highway, phone 2609. 6-1-tf

SAND YOUR OWN FLOORS We now have for rent 1 sander, 1 edger and 1 buffer and quick drying lacquer floor finish. H. L. Hodges & Co. 10-7-tf

ADD DISTINCTION PLUS BEAUty to your home by installing custom made aluminum awnings, either roll-up or stationary, in your chosen color. Free estimate. Call 2235. C. L. Lupton Co. 6-1-tf

SOYA BEANS, WOOD'S YELLOW and Roanoke beans, germination 90%, treated, $3.50 per bushel. Keel Peanut Co. 6-2-tf

FOR SALE—NINE ROOM TWOstory house, large corner lot on 9th and Evans streets. See D. J. Whichard or S. L. Bridgers. 6-18-tf

FOR RENT — STORAGE SPACE for household furniture of all kinds, commercial fixtures and stock. Greenville Storage Company, 614 Pitt street, residence phone 2832. 12-3

FOR SALE—ROTENONE, ARSEnate of Lead, Paris Green. Pitt Hardware Co., Dial 2733.

FOR RENT—ONE FURNISHED apartment with private entrance, $50 per month. Apply Mrs. J. C. Williams, 544 Cotanche street.

FOR RENT—BUILDING 40x56 ON north side of river. Dial 3781. 12-3

FOR SALE—1941 DUMP TRUCK in good running condition, new motor, price $300. H. L. Hardee, 206 Boyd Avenue, at store. 9-12

WILL SACRIFICE MY HOUSE trailer for less than one-fourth of original cost. Reconditioned inside and out. Telephone 4676. 9-6

RICKS SERVICE STATION
Cor Evans and 9th Streets
fale Tires and Tubes
Pure Oil Products
Washing—Greasing—Waxing

EVANS SEAFOOD MARKET—ALL available varieties of seafood. Fresh arrivals daily. Free dressing and delivery. Dial 2332. 203 W. 9th street. 4-1-tf

WANTED—REFINED GIRL TO share apartment with working girl. Call 4530 after 7 p. m. 11-2

FOR SALE—2 NICE LOTS ON Jarvis Street, 50 ft front. See Jimmie Lee. H. A. White and Sons, Dial 2149. 11-6

FOR DELICIOUS MEALS USE choice meats, fresh fruits and vegetables from Honeycutt's. We deliver. Dial 3173 & 3174. 6-12

FOR QUICK SNACKS ON HOT days our frozen foods and cold cuts are tops. Call Honeycutt's Market. We deliver. Dial 3173 & 3174 6-12

HONEYCUTT'S GUARANTEES all groceries and meats at all times. Dial 3173 & 3174. 6-12

HOW YOU FEED YOUR DRY cows may mean as much as 1,600 pounds extra milk per cow in her next lactation. Ask about the Wayne Dry Cow Feeding Program. Drum's Hatchery and Feed Store, across from City Hall.

FOR SALE—CHARMING FRAME residence, fine floors, oil burner, built-in garage, corner lot, West Rock Spring Drive. For appointment Phone 2117.

FOR SALE — 5-V GALVANIZED roofing, all lengths, fence wire, barb wire, hay wire. Pitt Hardware Co., Dial 2733.

TOBACCO FLUES AT DIXIE Warehouse, all sizes. Kittrell Tobacco Flue Company. 16-eod-tf

FOR SALE—45-LB., 55-LB., 90-LB. roll roofing, common wire, cut and wire finishing nails, all sizes. Pitt Hardware Co., Dial 2733.

FOR SALE—1947 CROSLEY. LESS than 4,000 miles. Price $375. Call 4627. 12-3

THE WATCH SHOP — WATCHES All makes repaired, quick, efficient service, 204 E. 5th Street. Dial 2563. 4-12-eod-tf

FOR SALE—REGISTERED DUROC boars, almost ready for service. Jack J. Dail, four miles west of Winterville on new highway. 9-eod-3

SPECIFY
QUALITY
BRICK
Manufactured by
Eastern Brick
And Tile Co., Inc.
(Formerly Seller's Brick Plant)
Route 3, Greenville, N. C.
Telephone 3623-6

Scott Motor Sales
Your Studebaker Dealer
219 E. 5th Street
Greenville, N. C.
3824 — Tel. — 4346
Special Bargains
41 Chev. 1-2 Ton Pickup, new motor new paint job, good tires $595
41 Dodge 1 Ton Stake $395
47 Studebaker 1 1-2 Ton Stake, 825x20 tires, low mileage $1195
42 40A Special Buick 4-door sedan, new motor, new tires, new paint job, radio and heater $1195
47 Regal Deluxe Studebaker 5 passenger coupe, overdrive and heater .. $1565
39 Chev. 4-door sedan, seat covers and heater $695
One-Third Down
Balance Financed
A Limited Number of 1949 Studebaker 1½ and 2 Ton Trucks for Immediate Delivery.

Tobacco Twine
50c pound
PITT FCX.

CEMENT
$1.10 Bag
PITT F.C.X.

THERE OUGHTA BE A LAW! By FAGALY and SHORTEN

BORN of the STORM

By Sidney B. Carter

AP Newsfeatures

Chapter 8

One day, toward the end of January, a phone call came from Kenneth.

"Well, here I am, Babes," he exclaimed with his customary irrepressible spirit.

Priscilla felt her heart stir and lift. She had immersed herself in her studies for such a long time and had not allowed herself to think of anthing else, had tried to forget the coldness at home. Now here was Kenneth again. That meant fun together . . . and perhaps love. Her warm young heart yearned toward him.

Kenneth was talking gaily. "A bad penny always turns up," he said. "I'll be with you Friday afternoon. Gee! Will I be glad to see you, honey!"

"I'll be glad to see you, too," replied Priscilla with enthusiasm. "How much time will you have?"

"Only the week-ends, Babes, but we'll paint the town red."

"I'll meet you at the usual place, Ken. What time shall we make it?"

She heard him snort. "You'll do nothin' of the kind, honey. I'll be at your front door at two o'clock. If anyone objects they know what they can do."

"But, Ken," she faltered, thinking of her mother.

"Not buts about it," said Kenneth emphatically. "I'm tired of sneakin out together, like we was committin' a crime."

That evening, Priscilla walked down to meet her father, so that she could talk to him before he reached the house. The smile that lighted his face when he saw her turned to concern. "Nothing wrong, is there, dear?" he asked.

"No, Dad. I just want to ask your advice. Kenneth called me today. He's coming to the house Friday afternoon at two. You know how much Mother dislikes him and, besides . . ." she hesitated . . . "he's very anxious for me to marry him . . . now."

"Well, honey," said her father affectionately as they walked toward the house together, "you let Kenneth call at the house. If there should be any objection from your mother, I'll say that I gave you permission to bring him there. I certainly am not going to stand idly by and see you forced to meet your friends on the outside. About marrying him—I'm not so sure. I know you haven't been very happy at home, especially after Dennis left. But I wish you wouldn't do anything rash. You are so very young, Priscilla, and it is better to put up with conditions at home than to rush into a marriage you may regret for the rest of your life. If Kenneth loves you he'll wait for you—until you're sure."

"All right, Dad," said Priscilla as they went up the steps together, arm in arm, "I'll think hard before I leap, but . . ." she added truthfully . . . "I can't promise absolutely."

He held the door for her and she passed reluctantly from the cold outdoors to the colder atmosphere of her home.

Priscilla asked the principal of the business school whether she could get off from her Friday afternoon classes and permission was granted at once. She smiled her thanks, glad that she had been a good student thus far and therefore entitled to privileges such as this. It would be wonderful seeing Kenneth again! With each meeting she looked forward more and more to seeing him the next time.

As she entered the front door of her home she heard voices in the living-room and Kenneth's voice was one of them. "Don't talk to me that way, Mrs. Hayden," he was raging. "Priscilla's old enough to know what she wants." Oh, heavens, thought Priscilla, he must have come early. She hurried into the living-room.

Her mother and Kenneth were standing in the middle of the floor, obviously having it out. Mrs. Hayden had her hands on her hips in an attitude she would have decried as "common" if anyone else had done it. Kenneth's jaw was stuck out belligerently as he looked down at her. Priscilla felt like laughing for a minute. He looked so much like an angry St. Bernard trying to cope with a furious kitten. But this was nothing to be laughed at.

"What's going on here?" Priscilla asked, looking from one to the other.

Mrs. Hayden turned her fury on her daughter. "I told you not to have him in this house again, didn't I?"

"Yes," said Priscilla as calmly as she could, "but Dad said I could have whomever I wished in this house. It's half his, isn't it?"

Priscilla was startled to hear another voice in the room. She had not noticed at first that Lorraine was sitting in a chair over in a corner.

"Why don't you tell Kenneth about Dennis?" Lorraine asked. The insinuation was unmistakable. Looking quickly at Kenneth, Priscilla saw curiosity . . . and doubt . . . in his face. He wanted to know "What about Dennis? Who is Dennis?"

All right, thought Priscilla, I have to fight now.

"What," she said slowly, "do you mean about Dennis? Are you suggesting something low?"

"I am," Lorraine answered. "You did have an affair with him, didn't you, dear?"

Kenneth was looking at Priscilla in bewilderment. "You never told me about him," he said dazedly.

"There's nothing to tell," Priscilla said with irritation. "I was in love with him. I did not have an affair with him."

Lorraine snorted, and would have said something except that the front door opened and closed. Mr. Hayden came into the room. The next few moments were the most horrible Priscilla had ever spent. Her father looked at them, his lips moving as if he were trying to frame the words "Good afternoon" and then . . . suddenly . . . his body sagged and he fell forward. Kenneth caught him as he fell.

Things happened faster and faster. Priscilla sat in the living-room with Kenneth, while the doctor went upstairs and when he came back down and told them it was pneumonia, she cried on Kenneth's shoulder. The ambulance came soon after that and for the next few days and nights, Priscilla haunted the hospital waiting room. She could think of nothing except her father's illness, but after he was out of danger, she remembered to call Kenneth and thank him for what he had done.

Mrs. Hayden and Lorraine never did thank him. Priscilla felt ashamed of them. They pride themselves on being so well-bred, Priscilla thought. They aren't.

(To be continued)

FOR SALE—NICE HOMES, SMALL or large, city or suburban, also some farms. Cash or terms. We buy or sell. If it's real estate see J. Hicks Corey Agency. Dial 2613, Greenville, N. C. 8-24-Tue-1 tf

For Quick Repairs and Contracts in Plumbing and Heating Call
MAC HICKS
Telephon 2662

KINSTON AUTO AUCTION
Every Wednesday
1:00 p.m.
Sell While Prices Are
Still High
Put your car on the auction block for only—
$5.00
Our Buyers Pay the Top Dollar for Good Clean Cars and Trucks
HERBERT PATE
Auctioneer
Goldsboro Highway
Phone 4527

CROP FORECAST

Washington, July 11—(AP)— The agriculture department today forecast this year's corn crop at 3,530,185,000 bushels and the weat crop at 1,188,690,000 bushels on the basis of July 1 conditions.

Yacht Explosion Is Fatal For Two

Washington, July 11— (AP) —The General who headed the Army's public relations and a retired navy officer were killed when a cabin cruiser exploded on the Potomac river yesterday.

The dead: Maj. Gen Vernone E. Prichard, 57 and Commander Wilfred L. Painter, 41 USNR.

Harbor police theorized that gas fumes collected around the boat's engine during refueling, and exploded when the engine was started.

All of the ten persons aboard were hurtled into the water. Most of them escaped with minor injuries.

The U. S. Senate has sat as a court of impeachment only 12 times in its history.

The first almanac in this country came off the Bradford Press in Philadelphia in 1687.

NOTICE OF TRUSTEE'S SALE OF FARM LAND

Under and by virtue of the power of sale contained in that certain deed of trust from Butler Avery and his wife, Louise Avery, to W. H. Woolard, Trustee, dated November 10, 1948, and recorded in Book G-25 at page 487 in the office of the Register of Deeds of Pitt County, default having been made in the payment of the debt therein secured and the owner of the debt having called upon the trustee to foreclose thereon, the undersigned trustee will, on Thursday, the 28th day of July, 1949, at 12 o'clock, Noon, at the courthouse door in Greenville, N. C., expose to public sale to the highest bidder for cash, the following described real estate:

A one-half (1-2) undivided interest in and to that certain tract or parcel of land situate, lying and being in Winterville Township, Pitt County, North Carolina, and containing 40.14 acres, more or less, known as the John Wainright farm, located on the Nobles Road about 5 miles West of Greenville, N. C., and beginning at a pine tree on the West side of the Nobles Road, corner of the F. H. Wainright land, and running thence S. 58-30 W. 696 feet, thence S. 1-30 E. 678 feet, thence S. 80-50 W. 128 feet, thence S. 3-35 W. 486 feet, thence N. 4-30 E. 828 feet, thence S. 89-15 E. 805 feet, thence N. 4-40 E 184 feet, thence S. 89-40 E. 359 feet, thence S. 82-30 E. 510 feet, thence N. 5-50 E. 707 feet, thence N. 84-50 W. 466 feet, thence N. 1-15 E. 200 feet, thence S. 75-20 W. 393 feet, thence S. 45-20 W. 530 feet to an iron stake, thence N. 50-35 W. 583 feet to an iron stake on the road, thence S. 22-40 E. 114 feet, thence S. 3745 E. 127 feet to the beginning, Reference is made to deed recorded in Book F-21 at page 55 in the office of the Register of Deeds of Pitt County.

A cash deposit of 10 per cent of the bid will be required of the successful bidder at said sale.

This the 27th day of June, 1949.

W. H. WOOLARD, Trustee

June28 July 5-12-19

INDIAN CHIEF IN GERMANY—"Good Sun," Apache chief, is made up for his role in "Winnetou," Indian story by German poet Karl May, played by Munich actors in Bavaria.

Twin Appeal With Twin Ambition

The Lindsey twins, Mara (left) and Galen (right), want to compete in the "Miss Washington" contest as a single entry, and, if they win, go to Atlantic City for the "Miss America" contest as "Misses Washington." They are waiting for a ruling by officials of the national contest. The sisters are 20 years old. (AP Wirephoto).

FIRST CHOICE OF THOSE WHO KNOW Values
THE New NORGE GAS RANGE

COME IN TODAY See NORGE Before You Buy
Globe Hardware Company

Old Classic

All Straight Whisky 4 Years Old
$2.10 PINT
$3.40 4/5 QUART
A BLEND OF STRAIGHT WHISKIES
86 PROOF • CONTINENTAL DISTILLING CORPORATION, PHILADELPHIA, PENNSYLVANIA

BIG Introductory TRADE-IN ALLOWANCE!
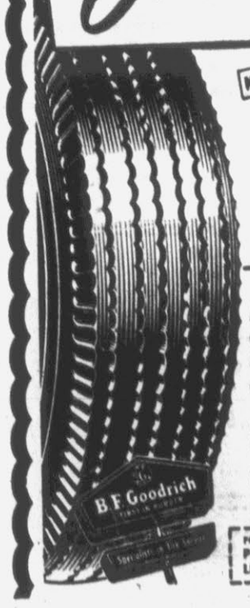
NEW B.F.Goodrich "Rythm Ride"
MORE MILEAGE, SAFETY, COMFORT
We're prepared to give you more, to make you a deal you can't beat anywhere.
Rythmic-flexing Cords make the difference!
Most other cords flex out of rythm like a crew that's out of beat.
BFG cords flex in rythm like a precision-trained racing crew.
FOR A 6.00-16 PAY AS LITTLE AS $1.50 DOWN $1.25 A WEEK
Cozart's Auto Supply
812 Dickinson Avenue — Dial 3194
B.F.Goodrich
FIRST IN RUBBER

You ought to be driving a '49 PONTIAC

Economy—Pontiac is sensibly priced and always economical on the road.
Luggage Room—Look of it in the spacious trunk of any new Pontiac.
Smooth Ride—Pontiac's Travelux Ride smooths the roads, shortens the miles.
Wide-Horizon Windshield—Wide, curved windshield for a new driving outlook.
Gorgeous Interiors—Pontiac's new Bodies by Fisher are as beautiful inside as out.
Twin-Duct Ventilation—Brings you refreshing outdoor air, rain or shine.
Two Great Engines—Choose Pontiac's great straight eight or the six. Either's a honey!
Plenty of Room—Wider seats, greater leg room, ample head room—you can relax in a Pontiac!
A Product of General Motors
BROWN-WOOD
1205 Dickinson Avenue, Greenville, N. C.

Jobless Total Reflects Buyers' Market Return

New York, July 12—(AP)— Unemployment figures, like everything else, are reflecting the return to a normal buyer's market.

But unemployment, while on the increase recently, still is only slightly above average when viewed in the perspective of the last hundred years.

However, that's small comfort to the 3,778,000 persons pounding the pavements looking for work today.

But the figures show that, even if the nation maintains a fairly prosperous economy with "full employment" in coming years, we can expect at least an average minimum unemployment of between 3,000,000 and 3,500,000.

That conclusion is based on a study by the Twentieth Century Fund, which found that five per cent of the labor force under normal conditions are looking for work at any given time. The fund is a non-profit foundation conducting research on current economic problems.

Labor organzations and various federal government economists have predicted a possible rise in unemployment to around 5,000,000 this winter. That's above the five per cent line and gets into the emergency zone.

What is the danger line for unemployment?

That question is the core of discussions over employment.

At all times, throughout the entire history of the country, there always has been a shifting number of people looking for work at a given instant—migratory workers, students, housewives, seasonal workers, men on strike, workers on unpaid vacations and those not capable of holding jobs.

It would be impossible to have zero unemployment.

What's normal?

A survey sponsored by the Twentieth Century Fund, called "America's needs and resources," says:

"Reliable unemployment records for earlier periods are almost nonexistent, but such estimates as have been made confirm the opinion that unemployment never disappears and rarely falls much below five per cent of the labor force."

But during the depression of the 30's it reached the highest point in our history. In 1933 there was an average of nearly 25 per cent of the people out of work—one out of four jobless.

A Million Girls Are Yearning for a LANE Hope Chest

MAKE "SOMEBODY" HAPPY TODAY!

No. 2210 $49.95

As Advertised in LIFE and LOOK

The Perfect Gift for

• BIRTHDAYS • ENGAGEMENTS • CONFIRMATIONS
• CHRISTMAS • WEDDINGS • ANNIVERSARIES

No more thrilling gift for sweetheart, sister, daughter or mother! More than a Hope Chest, LANE is the only tested AROMA-TIGHT Chest in the world—with Lane's exclusive patented features. Backed by free moth insurance policy! Come in today. Choose from our beautiful new styles, just arrived!

Pay only $9.00 down, balance $9.00 weekly

Taft Furniture Co.

51 Years Continuous Service

Senior Scouts Given Charter Here Yesterday

The first Greenville Senior Boy Scout unit to be formed since the war was presented a charter yesterday afternoon at Jarvis Memorial Methodist church.

The senior Boy Scout unit is sponsored by the Greenville Rotary club.

L. M. Buchanan, acting president of the Greenville Rotary club, presented the charter to the charter members of the Senior unit present.

After the presentation of the group charter to the scout group, Charlie Blair, representing the Greenville Elks club gave the senior scouts the United States flag and a unit flag.

Frank Spencer, a charter member of the Senior scout troop accepted the flags for the scouts.

Allan Powell is head of the newly formed unit.

SOUTH 11TH DRIVE-IN

On Winterville Highway
Box Office Opens 7:15 P. M.
2 Complete Shows Nightly

Wed.-Thurs., July 13-4

Ends Tonight
"UNCONQUERED"

Admission Adults 40c Tax Incl. | Children Under 12 Admitted Free

Concession Stand | Individual Speakers

• Smoke If You Wish
• Dress As You Like
• Save the Cost of a Baby Sitter

Cancer Clinics In Kinston Are Free To Public

By CHESTER WALSH

The cancer clinic being held in Kinston for several counties of Eastern Carolina is free. It is held in offices next to the Kinston Community building on Thursdays from 11 a. m. to 2 p. m. Six physicians are available for consultation and diagnosis, and six registered nurses and six nurse's aids are on duty there. The examinations are private. The clinic is available to all persons, white and colored. There is no expense. All expenses are paid by the State Cancer Society and the state board of health. Later on, a cancer specialist at Duke hospital, Durham, will be available for consultation. It is an established fact that cancer, diagnosed in its early stages, may be cured.

The State Cancer Society's drive for funds for cancer control was completed some time ago. No donations are being solicited. Persons who go up for examination do not have to pay.

Pitt County cancer control headquarters are at the offices of the General Insurance Agency, 312 Evans street. Mrs. E. M. Gibbs is in charge. She has a supply of literature on the subject and can give full information about free examinations for cancer.

Prepare List Of Non-Essentials

London, July 12—(AP)—Britain is reported to be getting up a list of things she thinks the commonwealth could do without to save dollars.

Sir Stafford Cripps, Britain's economic boss, is said to be ready to ask the finance ministers of the seven British dominions to approve the list at their meeting with him tomorrow.

The liberal London evening newspaper, The Star, said tobacco, gasoline, cotton, sugar and canned foods are almost to be on Cripps' list—either to be forbidden for import or drastically cut.

Tax Claims Top $1 Million Mark

Raleigh, July 12—(AP)—The $1,000,000 mark was passed yesterday by the State Revenue Department in its series of liquor tax claims on elleged illegal sales.

Tax claims totalling $54,348.96 were filed yesterday against Wilkes and Catawba county residents.

The two claims—the 39th and 40th filed since early April by the Department's Beverage Tax Division—pushed the total state demands for taxes on alleged illegal liquor sales to $1,008,633.44.

'Blue Baby' Is Said Recovering

Baltimore, July 12—(AP)—Johns Hopkins Hospital said today eight-year-old Edward Ray Jr., of Fayetteville, N.C., is "doing fine" after undergoing the "blue baby operation."

Edward has now passed through the critical period after the delicate heart surgery on Saturday. He's now out of the oxygen tent which usually is kept over patients for 48 to 72 hours after the operation.

Will Tell Public Atomic Defense

Washington, July 12—(AP)—The American people may be told within the next few months what to do in case of an automatic attack.

The Atomic Energy Commission now is working on such a project—a voluminous secret report for military use.

A spokesman said today it is hoped that handbook of non-secret information can be made available to the public in the fall.

Mild Weather

Mild summer weather prevailed in the Greenville area yesterday and the highest temperature recorded was 88 degrees, 4 degrees lower than on the same day last year, the local U. S. Weather Bureau observer reported.

The mercury dropped to 68 degrees during last night.

At 8 a. m. today it was 76 degrees.

At noon it was 88, and rising.

Highest temperature here a year ago today was 92 degrees.

Boost Benefits For Disabled Vets, Families

Washington, July 12—(AP)—Increases totaling $112,597,000 a year in benefits to disabled war veterans and their dependents were approved today by the House Veterans committee.

The largest item okayed by the committee is a cost-of-living increase in compensation to veterans suffering service-connected disabilities.

The Veterans Administration estimated the first-year cost at $84,432,000.

This increase averages approximately 8.7 per cent. Veterans organizations originally asked a 25 per cent hike in compensation and dependency figures to offset higher living costs.

Under the new schedule, the rate of compensation ranges from $15 a month for 10 per cent disability up to $150 a month for total disability. Totally disabled veterans now get $138.

No Comment On Probe In Marion

Raleigh, N. C., July 12—(AP)—Gov. Scott declined to comment at his news conference today on a state investigation of labor trouble at Marion.

Scott said he would wait until Attorney General Harry McMullan returns from vacation Saturday before making any statement on a probe of union charges that a "reign of terror" exists at Marion.

Rivers Rise Out Of Their Banks

Asheville, N. C., July 12—(AP)—The French Broad and Swannanoa rivers were out of their banks in low-lying areas today, but the U. S. weather Bureau predicted they would crest below flood stage.

General rains that have fallen steadily for the past 24 hours are scheduled to end before noon, with thundershowers forecast for the afternoon.

Trouble For . . .

Britain herself must seek dollars, so she can buy things she needs from this country, or from areas demanding dollars.

But these are secondary things. The basic fact seems to be that Britain ain't what she used to be. That was a factory for a colonial world where she had the inside track to buy and sell pretty much on her own terms.

The basic British good sense which realized this state of things could not last forever is something the world should never forget.

That Big Word . . .

Nathan, who gets to his point a lot faster, says that "business will get worse before it gets better seems beyond dispute."

How much worse? That, Nathan says, is a "moot question." But h edads:

"There are no firm indications that a major depresssion is imminent nor that a definite upturn is in prospect within the next few months."

Then Nathan and the President's economic advisers suggest various medicines for getting us out of the present tail-spin and on most of their recommendations they agree.

Ecanomists are not scientists nor are they perfect prophets. They're men who add two and two to try to get four, and they're not always right.

SHOT TWICE

Durham, N. C., July 12—(AP)—Alex Davis, 49, Durham Negro with a long police record, was shot twice by police detective W. W. Pleasants here today when he attacked Pleasants and another detective attempting to arrest him for storebreaking.

AMATEUR SHOW

The community recreation class of East Carolina Teachers College will sponsor an amateur show at the Austin building tonight.

N.Y. Cotton

New York, July 12—(AP)—Cotton futures opened 10 to 35 cents a bale higher.

Noon prices were 5 to 20 cents a bale higher than the previous close. July 32.94, Oct. 29.52 and Dec. 29.41.

Futures closed 45 cents a bale higher to 5 cents lower than the previous close.

	Open	Last	Prv.Cl.
July	32.95	32.95	32.90
Oct.	29.56	29.49	29.50
Dec.	29.42	29.39	29.37
March	29.31	2928	29.29
May	29.19	29.16	29.16
July	28.59	28.9	28.56

Middling spot 33.31, up 5.

Hog Market

Raleigh, July 12—(AP)—(NCDA)—Hogs steady to 50 cents higher; top of $21.25 at Kinston; $21.00 at Rocky Mount, Greenville, Wilson, Goldsboro, Washington.

Poultry and Eggs

Raleigh, July 12—(AP)—(NCDA)—Fryers and broilers steady at 25; eggs, grade A large, 54.

Grain Market

Chicago, July 12—(AP)—Grains followed an uncertain course in today's board of trade session. Off at the start, around a cent for some deliveries, short covering developed a rally. Later this buying dried up and prices dipped again, more than losing their early gains.

At the finish wheat was 1⅜ to 2 cents lower than yesterday's close, July $2.00⅝-½. Corn was ½ higher to 1½ lower, July $1.38⅝-¾. Oats were ⅝ higher to ¾ lower, July 63¼. Rye was 1 cent to 3¼ higher. July $1.47¼. Soybeans were ¼ lower to 4¼ higher. July $2.56¾-½. Lard was 10 to 20 cents a hundredweight higher, July $10.55.

N.Y. Stock Market

New York, July 12—(AP)—Timid buying gave the stock market a gentle lift today.

Turnover was at the rate of around 800,000 shares for the full session, which would compare with 680,000 Monday.

FINAL STOCKS

Alleghany	2⅜
Allis Ch Mfg	27¾
Am Car Fdy	25
Am Tob	70¼
ACL	34½
B and O	8½
Budd Co	8
Coml Credit	49⅞
Cont Can	32½
Corn Prod	59¼
Dow Chem	45½
DuPont	47⅝
Eastman Kod	40
Firestone	43⅛
Gen Elec	36⅛
Gen Mot	59¼
Goodrich	56⅞
Goodyear	39
Int T and T	8¾
Johns Man	37⅛
Ligg and M	83¼
Lorillard	22⅝
Mont Ward	51⅜
Nat Bis	33¾
Nat Dist	18⅛
NY Cent	10
Param Pic	20¼
Penney J C	48½
Pullman	32½
Rem Rand	9⅜
Repub Stl	18⅛
Sears	38⅜
Std Oil NJ	66
Swift	28⅛
Tex Co	54
Unit Airc	20⅞
US Rubber	35
US SMelt and Ref	40
US Steel	21¾
Warner Pic	11
West Un	13¼
West El	23⅛
Woolworth	48

NOW!

PITT

with Raymond Massey, Kent Smith, Ray Collins

Pete Smith talking about "THOSE GOOD OLE DAYS"

TODAY & WEDNESDAY

WEDNESDAY — THURSDAY

Plus Latest News Cool STATE

Ends Today — Wild Bill Elliott in "TAMING OF THE WEST"

Now! from BENDIX...
"THE WASHER THAT COULDN'T HAPPEN!"

Amazing Triple-Action Wondertub Is Secret of First Automatic Washer Every Family Can Afford!

See the wonderful new Bendix Economat Washer in action!

The newest, simplest, automatic washer at the world's lowest price! Starring the amazing Wondertub! This flexible tub made of metexaloy revolutionizes washing, draining, squeeze-drying. And it's guaranteed for 5 years!

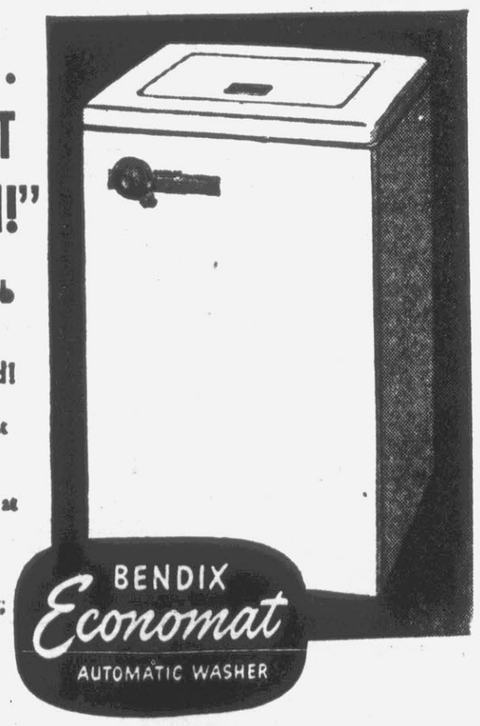

• COSTS LESS TO MAKE!
• COSTS LESS TO BUY!
• NO WRINGER! NO SPINNING!
• NO BOLTING DOWN!

$179.95
INCLUDES NORMAL INSTALLATION

SEE THE ECONOMAT HERE!

Corner Dickinson Avenue & Eighth Street Dial 2879

"Turn on the Breeze" With Mathes Cooler Electric FANS

Your Mathes Cooler Fan is guaranteed against faulty materials and workmanship for one year from date of purchase. It is constructed of the finest materials available and undergoes rigid inspections in the various phases of manufacture.

These Are Mathes Cooler Exclusives!

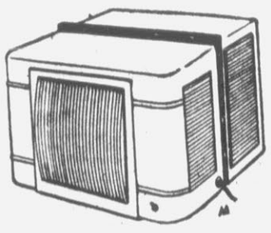

• Beautiful hardwood cabinet of finest veneers.
• Diffused air flow gives you greater air circulation over a wider area.
• Variable speed control, the new luxury feature that gives you your choice of 100 variable speeds from a gentle zephyr to a torrent of air.
• Advance design safety grill assures maximum safety for small children at all times.

Priced From 24.95 to $34.95

Berry Bostic & Son

Next Door to White Chevrolet Company

Our Porch and Lawn Furniture Must Go At Close Out Prices

We list below the following items in porch and lawn furniture that we have greatly reduced for quick selling. Don't hesitate, but come in tomorrow and use your credit.

• 2 Folding Beach Chairs with Canopy and Foot Rest
• One White Metal Table
• 2 Three-piece Metal Glider Suites
• 1 Red and Ivory Porch Chair
• 14 Metal Chairs
• 2 Sets Glider Slip Covers
• 2 Sets Glider Cushions
• 1 Porch Chaise Lounge
• 1 Metal Porch Settee
• 1 Beach Umbrella

Quinn, Miller & Stroud

"Your Credit Is Good"