WEATHER
Cloudy and cool with intermittent light rains today and tonight. Sunday rain, cooler west portion.

THE DAILY REFLECTOR

TRUTH IN PREFERENCE TO FICTION

TODAY'S NEWS TODAY
Final Markets

Vol. 119 No. 288 | FULL LEASED WIRE ASSOCIATED PRESS | GREENVILLE, N. C. SATURDAY AFTERNOON, NOVEMBER 22, 1947 | ASSOCIATED PRESS TELEMATS AND FEATURES | Price 5 Cents

TOBACCO MAY FIND PLACE IN FOREIGN AID

Congressmen Consider Suggestions To Ship Leaf Abroad With Other Goods

Washington, Nov. 22—(AP)—Tobacco's importance in international trade may make a place for it in whatever foreign-aid programs this country carries out, congressmen predicted today.

They said they expect this country's policy will be to allow foreign countries under both interim-aid and long-range plans to buy American tobacco.

Considering tobacco "a war casualty," the members of a special tobacco industry committee and a congressional tobacco committee plan early conferences to consider industry proposals to boost exports by shipping government-bought tobacco to Germany to start cigarette factories, but putting tobacco among products to be sent countries under foreign aid plans and by increasing exports through aid from the Export-Import Bank.

The committee of European Economic Cooperation reported "tobacco plays an important part in the international trade and in the balance of payments of a number of countries."

"Over the next four years European countries envisage an increase in (manufactured tobacco) production of 30 percent compared with pre-war." These countries were listed as Austria, Belgium, Denmark, Eire, France, Greece, Iceland, Italy, Luxembourg, the Netherlands, Norway, Portugal, Eweden, Switzerland, Turkey and the United Kingdom.

Before the war about three-fourths of the tobacco grown in the United States went to Western Europe. Tobacco industry leaders asked this week for legislation to increase exports from prewar rates of approximately 340,000,000 pounds a year to 365,000,000.

Secretary of the Interior Krug in an appraisal of this nation's produc- world-wide production and world tion recently stated: "The revival of trade is not only the ultimate solution to the problem of foreign rehabilitation but is also an essential to our own continued well-being and security."

James J. Davis, Former Cabinet Officer, Dies

Washington, Nov. 22 — (AP) — James J. "Puddler Jim" Davis, who came to America as the seven-year-old son of poor Welsh immigrants and rose to become Secretary of Labor and Senator from Pennsylvania, died early today of a kidney ailment.

Davis had been sick for several months, and had been in nearby Takoma Park Sanitorium since September. He was 74 years old.

Largely self-educated, Davis started to work in a Sharon, Pa., steel mill, as his father's helper when he still was in his early teens.

When he was 16, he became a steel "puddler"—a job of which he was proud for the rest of his life, and which earned him his nickname.

PATROL RECORD

Raleigh, Nov. 22 —(AP)— The State Highway Patrol during October arrested 5,449 persons, including 401 for drunken driving, Col. H. J. Hatcher, patrol commander, reported today.

Of those arrested, 5,003 were convicted and only 359 were acquitted.

Friendship Train At End Of Long Journey

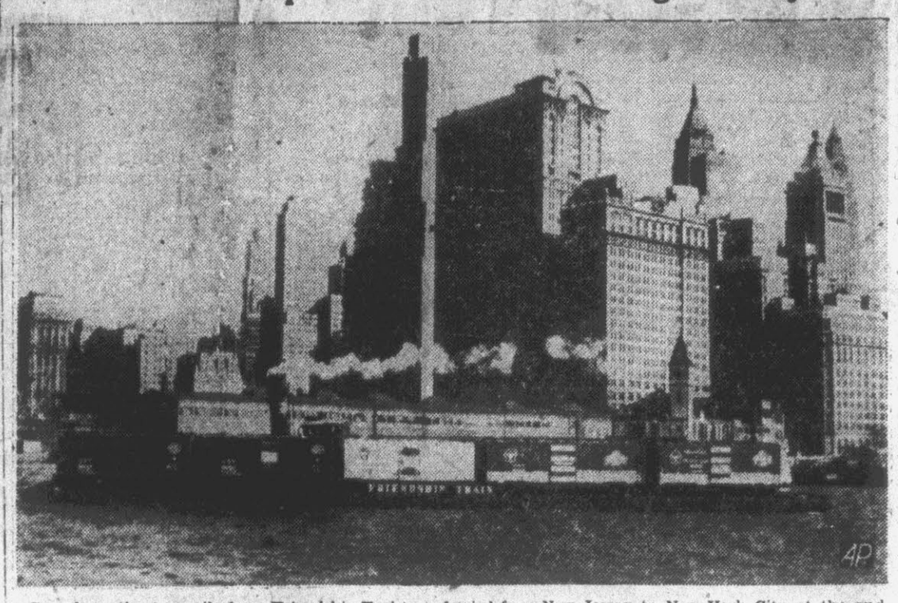

Cars from the two-mile long Friendship Train are ferried from New Jersey to New York City at the end of the train's long trans-continental journey to gather food for the hungry in Europe. A tug tows the cars on a barge past the Lower Manhattan skyline. The train carries 13,500 tons of basic food stuff valued at more than $1,000,000. (AP Wirephoto).

Foreign Relations Committee In Senate Asks Speedy Action

Report Of Findings Stresses Necessity And That Impact Upon Domestic Economy Will Be Slight

Washington, Nov. 22—(AP)—The Senate Foreign Relations Committee today called for "speedy action" on a measure authorizing $597,000,000 of aid for France, Italy and Austria to defeat the "twin spectres of cold and hunger accompanied by political chaos."

The measure was introduced in the Senate Wednesday by Chairman Vandenberg (R-Mich.), and Senator Connally (D-Tex.), ranking minority member. It had previously been unanimously approved by a 13-0 vote of the committee. Debate on the bill will start Monday.

In a report of its findings, the committee said that:

1. Aid is essential if the three nations are to be able to purchase the fuel, food and other commodities necessary for the survival of their peoples and their economies during the coming winter.

2. The amount "does not seem excessive."

3. The impact upon the domestic economy would be relatively slight.

As the Senate group made public its report, the House committee on foreign affairs continued its closed-door consideration of the emergency program.

The House and Senate Appropriations Committees have yet to draft a bill appropriating the money which the Senate measure would authorize.

The Senate committee said events of the past week "have made abundantly clear and need for speedy action by the Senate on this measure." Then, in an obvious reference to communism—which was not mentioned by name—the report noted that:

"Riots in France and Italy and cabinet changes in France demonstrate once again that there are forces actively at work which are using hunger and cold as a means of creating political disturbances and confusion."

Conscience Money

Goldsboro, Nov. 22—(AP)—J. W. Winslow, proprietor of the Goldsboro book store, yesterday received a letter from Asheville. Enclosed was a check for $3.

"Thirty years ago in your store I picked up a book and walked out without paying for it. It has been on my conscience ever since," said a note with the check.

DISCUSS LACK NEGRO SCHOOLS

Griffin Says State Cannot Evade Its Responsibilities

Adequate school buildings for negroes was pictured as one of the state's most pressing educational needs before a meeting of 1,000 teachers of the northeastern district of the N. C. Education Association here today.

Taking part in a discussion of "what is right and what is wrong with our schools," Lloyd Griffin of Raleigh, secretary of the N. C. Citizens Association, declared that since state policy calls for equal opportunities for all and segregation in schools, the state cannot justly evade the responsibility of building good schools for negroes.

The building program should be financed by the counties, Griffin said.

Other speakers in the discussion included House Speaker Thomas J. Pearsall of Rocky Mount, who said

(Continued on Page Six)

Would End Roadside Advertising In N. C.

Raleigh, Nov. 22 — (AP) — The Roadside Development Council of North Carolina wants an end put to advertising along the state's highways.

Meeting here yesterday, the group made plans to ask state officials headed by Governor Cherry to block appropriation of state funds for outdoor advertising.

DIZONAL WORK UNDER ATTACK

Russian Official Flays U.S.-British Actions In Germany

Berlin, Nov. 22 — (AP) — Soviet Marshal Vassily D. Sokolovsky bitterly denounced the western Allies' administration of occupied Germany at a meeting yesterday of the Allied Control Council, accusing them of violating the Potsdam and Yalta agreements and other accords on denazification, demilitarization and reparations.

His charges were made public today in a joint communique.

Gen. Lucius D. Clay, U. S. military governor for Germany, scheduled a news conference today to give the American answer to the Russian denunciation.

For nearly two hours, Sokolovsky—the Russian chief in Germany—held the floor in the council and, almost on the eve of the Big Four foreign ministers meeting in London, criticized almost every phase of the occupation in the western zones of Germany.

He charged, among other things, that the British and Americans were attempting to transform their zones

(Continued on Page Six)

ARMY SECRECY REMOVED FROM SOME RECORDS

Historical Information "Declassified" But Some Items Still Under Wraps

Washington, Nov. 22—(AP)—Gen. Eisenhower issued written orders to the Army today to take the "secret" label off its historical records which do not involve national security.

The directive "will be interpreted in the most liberal sense with no reservations as to whether or not the evidence of history places the Army in a favorable light," he said.

The order, issued to directors of all general staff divisions and chiefs of special divisions, gave force to standing verbal instructions, Eisenhower noted.

"The historical record of the Army's operations as well as the manner in which these were accomplished are public property," the order said, "and except where the security of the nation may be jeopardized, the right of citizens to the full story is unquestioned."

A study of the order indicated that historical information on happenings in World War II may be withheld only if they involve operations of just the Army, and not of other services or governments.

The order states that the "declassification" must be "consistent with existing binding agreements with other agencies, and other governments."

This apparently would impose a bar to exploring information on such matters as operational contacts with the Russians in the closing days of the war or affairs embracing State Department or diplomatic matters.

One authority suggested, however, that in questions concerning joint operations with the Navy or in matters involving the State Department an agreement might be arrived at by conference of the agencies concerned.

Major Convicted Of Ration Card Fraud

Yokohama, Nov. 22—(AP)—Found guilty by a general court martial of illegal use and possession of excess ration cards, Maj. Ernest P. Wilson, Columbia, S. C., has been dismissed from the service, the Eighth Army said today. Testimony showed Wilson and two civilians acting as his agents used the cards to make purchases at the post exchange here, the Army said.

PLANE CRASHES

Jicin, Czechoslovakia, Nov. 22—(AP)—Police announced today that eight persons were killed and 18 injured when a transport plane enroute from Bucharest to Prague hit a 2,000foot peak six miles from here last night and burned.

Austrian Peace Treaty Gets Marshall Priority

London, Nov. 22—(AP)—Secretary of State George C. Marshall was reported determined today to press hard for completion of an Austrian independence treaty at the Big Four foreign ministers conference which opens here next Tuesday.

Marshall, who arrived here yesterday by plane from Washington, was described authoritatively as having an "open mind" on German peace treaty issues, ready to consider any new proposals which may be put forward by Soviet Foreign Minister V. M. Molotov in the interest of progress on the German problem.

Neither Soviet nor western power positions on such basic issues as German reparations and government organization have changed since the Moscow conference last spring and it was apparent that the meeting of British, French, Russian and United States diplomats would open in a state of deadlock with little hope for substantial progress.

In the case of Austria, only one outstanding issue remains to be settled—the long dispute between the western powers and Russia over what constitutes German assets subject to seizure for reparations in Austria. Russia wants to claim virtually everything the Germans owned or acquired in Austria. The other three powers would exempt all properties which the Germans acquired by force after Anschluss.

At the heart of this question is the American contention that heavy seizures of property as permitted under the Soviet proposal either would wreck Austria or turn control of its economy over to foreign hands.

Teachers Oppose Demand Fritz Resign NCEA

Charlotte, Nov. 22—(AP)—Mecklenburg county teachers today stood opposed to the demand by the board of directors of the North Carolina Education Association for the resignation of R. L. Fritz, Jr., as president.

The county unit of the NCEA and the Mecklenburg County Classroom Teachers Association at a meeting yesterday adopted a resolution declaring the action of the board to be "without warrant and in excess of its authority, either expressed or implied."

Fritz's resignation was asked by the board after a meeting in Raleigh November 10. A. C. Dawson, Jr., of Southern Pines, was designated acting president.

Fritz, former principal of the Hudson school in Caldwell county, announced his refusal to accede to the demand.

Looted Gold Is Shipped Back

Frankfurt, Germany, Nov. 22—(AP)—Nazi-looted gold worth $33,000,000 (33 million) was shipped back to the Netherlands from Germany today.

The gold, stripped from Holland by the Germans during the Nazi occupation, represented a "preliminary distribution" to the Netherlands government by the tripartite gold commission in Brussels.

In bullion and coins, it has been stored in Frankfurt's Reichsbank since 1945, when it was found hidden in the fabulous Merkers mine, near Fulda.

About World Trade

Havana Trade Talks Seeks Better World; Search For Rules That Will Equally Benefit All Concerned; What The International Body Means To Us

By JAMES MARLOW

Washington, Nov. 22—(AP)—Delegates from 62 nations are holding an important conference in Havana, Cuba. It started yesterday.

They're trying to set up an international trade organization to create better world trade.

There's no argument about good international trade helping the nations which have it. The question is: good trade how?

The Nazis, for instance, had a system which was good for the Nazis but bad for everyone else. Example:

Some country had scarce material the Nazis wanted. They'd buy all it could sell and tie it up so it couldn't sell any to anyone else.

Back in 1945 the United States suggested creation of an ITO by nations which, in a friendly way, wanted to help themselves and one another by trade.

Other countries took up the idea. The U.S. and other nations sent delegates to meetings in London, New York and Geneva, Switzerland.

They tried to work out a charter—a set of rules—to which all of them, in one way or another, could agree in handling foreign trade.

It meant cooperation. One country would have to yield something here, another something there.

And yesterday in Havana the delegates of 62 nations, which do about 95 percent of the world's trade, met to agree on a final set of rules.

This Havana meeting may go on for weeks or month. Even though a charter is agreed upon there, that won't be the last word. For instance:

The governments of the various nations represented at Havana will have to approve the charter before they join the ITO. Example:

The U.S. Congress will have to approve it—and may not do so for months—before the U.S. takes part in an ITO.

But, taking for granted that the U.S. and other governments approve and join ITO, what does it mean?

The ITO charter won't be a perfect rule book for having good international trade.

There'll be a lot of loopholes in it, put there by individual nations which want to, or have to, protect some interests of their own.

Over the years the problem of the nations in it will be to cut down the number of loopholes to make world trade more equal to all around.

But at least a charter is a starting point and it's better than nothing.

One of the ideas behind it is lowering tarriffs generally around the world. Tariffs are the tax which one

(Continued on Page Six)

Babson Discusses Russian Menace

Babson Park, Mass., Nov. 22.—The revival of the Third International should rouse every thinking American to action. Action of what kind? And against what and whom? This is the most important problem facing both employers and their workers today—far more important than prices or wages.

Business and Communism

The Russian leaders are wiser than we want to admit. They have studied people, conflict, and revolutions. Their moves are calculated like those of the expert chess player to make us use our own strength to destroy ourselves. The Communist knows that the idea of a bridge is more important than the bridge. It may be easy to destroy the bridge and very difficult to rebuild the bridge if you lose the idea. Therefore, reason the Communists, let us try to destroy the idea of democracy. Since ideas tend to be perpetuated by intellectuals, colleges, schools, the press, and the like, Communism has made a point of successful infiltration into these ranks.

American businessmen, on the other hand, have too often forgotten the school, church, press, and radio in their plans. They have sometimes wailed to realize, as the Russians have realized, that the idea of their very freedom of enterprise is in a great measure intrusted to be imparted in classrooms, on the screen, and through radio. The newspapers have their feet on the ground and can be trusted; but some of the other groups are now going wild in their race for votes, money or circulation.

Let Us Not Kid Ourselves

Communism most certainly has the dual goals of (a) building up a strong defense within, through the cultivation and development of natural resources and (b) building a subtly strong offensive of party members in the western hemisphere who, like termites, bore away under cover.

Let's stop kidding ourselves. There can be no peace between democracy and dictatorship. Sooner or later the one or the other will be annihilated. The course of the world might have been different had we acted when Japan walked into Manchuria or when Mussolini raped Ethiopia. The world will be markedly different if we do not soon awaken to history's object lessons.

Democracy Must Recapture Its Youth

Communism is fired with a highly combustible and destructive fanaticism. Has democracy, on the other hand, become too passive and too

(Continued on Page Six)

Meyers Investigation Ends; 'Hap' Arnold Thanks Group

Entire Record Being Sent To Prosecuting Officers For Possible Criminal Action; Wartime Head Of Army Air Forces Cites Probe As "Service To The Nation"

Washington, Nov. 22 — (AP) — The Senate War Investigating Subcommittee closed its inquiry into the tangled wartime dealings of Bennett E. Meyers today with an announcement by Chairman Ferguson (R-Mich) that the entire record is being sent to prosecuting officers for possible criminal actions.

The committee wound up the hearings after hearing General Henry H. (Hap) Arnold, wartime head of the air forces, testify that "on the evidence before you, a high ranking officer has disgraced his uniform and his rank."

Arnold dramatically thanked the Senate investigating group for discovering what he called a "rotten apple in our barrel" as a "wonderful service to the Army, the Air Forces and the nation."

Meyers is a retired major general and during the war was deputy chief of procurement (purchasing) for the Army Air Force.

Ferguson said the committee would take these actions:

1. Ask the regular Senate Banking Committee to investigate speculation in government bonds. Meyers testified he and his family at one time bought $4,000,000 in bonds on margins and made paper profits.

2. Ask Attorney General Clark and government tax officials to examine the whole record and "take such steps as are necessary."

3. Ask the federal district attorney in Washington to examine the testimony of Meyers and others on the question of perjury."

Ferguson reminded that the special Senate committee is not a court and cannot prosecute. But, he said that Congress, courts and the nation could not endure if "false swearing" is permitted.

Senator Hatch (D-NM) broke in to say he agreed and recommended testimony in the case be referred to the U. S. district attorney here for action on "this question of perjury."

Ferguson said the committee will continue its inquiry into wartime contracts but plans no additional immediate public hearings.

Arnold told the committee that during the war he accepted Meyers' "word that he no longer held investments from which he might profit" due to his high position in the air force.

In saying he took Meyers' word, Arnold was referring to testimony before the committee that Meyers, also retired, actually held $35,000 worth of stock in seven aircraft companies at a time when he reported to the air force he held none.

Arnold told the committee:

"We relied on what we considered General Meyers' word that he no longer held directly or indirectly, investments from which he might profit from his procurement authority.

"On the evidence before you, a high-ranking officer has disgraced his uniform and rank. He was able to do these things without detection by the military.

"If, to our regret, we of the air force did not find a rotten apple in our barrel, we are grateful that others have done so.

"If we were at fault in not finding it, we must admit our fault.

"But we can say with all the force at our command that we were straining every nerve to prepare for and win the war. We thought we had reason to rely on the integrity

(Continued on Page Six)

Huge Crowd Turns Out For Wedding

This is a section of the huge crowd along the route of the wedding procession of Princess Elizabeth and Lt. Philip Mountbatten, the new Duke of Edinburgh. In the background are London's St. Martin In The Fields church (left) and South Africa House (right). (AP Wirephoto via radio from London).

Finance minister Tries Forming French Govm't

Robert Schuman Announces Attempt After Assembly Fails To Give Leon Blum Enough Support For Premier

Paris, Nov. 22 — (AP) — Robert Schuman, finance minister and member of the Popular Republican Movement (MRP), announced today that he had agreed to try and form a new French government.

Schuman made his announcement to reporters upon emerging from a conference with President Vincent Auriol.

He then left at once for his offices in the finance ministry to begin consultations with party leaders prior to going before the National Assembly to demand a vote of confidence in the face of a rising tide of Communist-engineered labor difficulties.

The chamber refused last night to give venerable Leon Blum enough support to become premier.

The 61-year-old Schuman, born at Luxembourg, was the sixth political leader to confer with Socialist President Auriol this morning. Others included former Premier Paul Reynaud and two former ministers, Andre Marie and Yvon Delbos, both of whom said they turned down the jobs of premier because of their health.

Little known to the general pub-

Continued on Page Six)

CITY PREPARES FOR HOLIDAYS

Santa Parade And Decorations Scheduled For Next Month

By CHESTER WALSH

Christmas comes on a Thursday this year and there are only 26 more shopping days.

Santa Claus will arrive here Thursday, December 4, at 2:45 p. m., at the head of a parade, with a brass band, and then Christmas shopping will get into full swing.

A feature of the parade will be a cavalcade of children in costume with their pets—horses, ponies, mules, dogs, chickens, bicycles, etc.

City and county school superintendents are arranging class schedules that day so that the children may attend.

The Merchants Association is going to give cash prizes to winners in the pet parade. Those who plan to enter should register at the Merchants Association before the day of the parade.

Plans are being made for singing Christmas carols on the courthouse portico Monday, December 22.

The streets of Greenville will be more attractively decorated than ever before. With colored electric lights, green sprayed mountain laurel roping on the white way standards and elsewhere, Evans street and intersections and Dickinson avenue and East Fifth street will be a fairyland.

Stores and other business windows will be decorated for the Yuletide season. Many stores already have started decorating the interiors.

Cash prizes will be awarded for the most attractively decorated and illuminated homes. Members of the Garden Club and Woman's Club will be judges. First prize will be $25; second 15; third $10; fourth $7.50, and fifth, $5.

Carol Carpenter of Hickory, noted decorator, will supervise placing of the Christmas street decorations. The decorations will be in place next week.

The following prizes will be offered to contestants in the pet parade:

Decorated bicycles: Boys, first prize $5; second $2.50. Girls, first prize, $5; second $2.50.

Pots: First prize $3; second $2.

Pony: First prize $7.50; second $5; third $2.50.

Buggy, surrey or hack: First prize $5; second $2.50.

Mule or donkey: First prize $5.

Horses: Best team, first prize $5.

Saddle horse: First prize, $7.50; second $5; third $2.50.

Most attractively costumed boy or girl: First prize $5.00.

Contestants in the pet parade will be given arm bands bearing numbers the day before the parade at the Merchants Association offices in the City Hall.

A Dangerous Moment

France Caught Between The Devil And The Deep Blue Sea In Picking A Government; Incipient Revolution; New General Election Probably Required; Review

By DEWITT MACKENZIE

The French governmental crisis—precipitated by the incipient Communist revolution—represents one of the most dangerous moments of that country's volcanic political history.

There we have a situation which renders it highly problematical, as I see it, whether any stable government can be formed without recourse to a new general election to secure a fresh mandate from the people. And having arrived at this conclusion we immediately find ourselves up against the hard question of whether, a successfud election could be held under present conditions.

The gravity of the position was emphasized when President Auriol felt impelled to call on the aging, middle-of-the-road Socialist statesman, Leon Blum, to try to form a government in place of Premier Ramadier, who had found his task too great. The 75-year-old Blum appeared yesterday before the national assembly and then delivered an impassioned warning that the Republic was endangered both from the Left and from the Right, but he failed to receive the necessary majority of votes to enable him to form a government of "public safety."

France thus continued without a government in the midst of a nation wide strike of more than 600,000 workers.

Blum had pinned his warning down in terse, unmistakable words:

"The situation is grave. The Republic which we identify with the Fatherland is in danger.

"The danger is double. On the one hand, international communism has openly declared war on French democracy. On the other, a party has been constituted in France which has as its objective, and perhaps its only objective, the separation of national sovereignty from its fundamental traditions." (Blum here was referring to General Charles De Gaulle's new people's rally, which recently achieved a sensational success in the country-wide municipal elections. Opponents of De Gaulle charge that he seeks a dictatorship).

Blum capped his warning with the dramatic assertion: "I have come to sound the alarm."

Well, the alarm has been sounded, but President Auriol has been trying to reach a solution by means which seem doubtful of success—that is through a middle-of-the-road government. He has been seeking to tread a narrow path between the new and powerful De Gaullist party on the extreme Right and the also powerful Communists on the

(Continued on Page Six)

Social and Personal

Miss Eulala Perkins has returned to her home from Pitt General Hospital and is getting along nicely.

Atheneum Book Club

Mrs. Lee Hannah delightfully entertained the Atheneum Book Club Tuesday Nov. 18 at 1 o'clock at her home on Country Club Drive. The home was lovely with fall flowers and cheery glow from the burning logs.

A delicious two course luncheon was served the members and guests, her mother, Mrs. Mattie Moye Dail, Paul Davenport, Mrs. Moye Dail. Mrs. Knott Proctor, presided over the meeting in the absence of the president. The program was turned over to the hostess who presented Mrs. Davenport and Mrs. Dail. They gave a beautiful musical program.

Mrs. Davenport gave the lives of four American composers—David Ginon, Lily Strickland, Charles Wakefield, Cadman and Nathaniel Dett. Mrs. Davenport played from "A Caravan" by Lily Strickland, "Juba," by Nathaniel Dett and Mrs. Dail sang "Prayer," by Ginon and from the "Land of Sky Blue Water" and "At Dawning," by Cadman.

Business was transacted, books distributed and the meeting adjourned.

Honored at Dessert Bridge

In a series of prenuptial parties given to honor Miss Rosamond Van Dyke, bride-elect of next week, Mrs. W. I. Stell entertained at dessert bridge on Thursday evening at her home on Ayden Highway.

Upon arrival guests were served an ice course with nuts and during the games coca-colas were served.

Miss Van Dyke received a gift of silver in her pattern from the hostess. Mrs. Holly Van Dyke won the high score and the second high went to Mrs. Joe Gaston.

Dark red chrysanthemums were used throughout the house, accenting an autumn motif.

Training for Secretarial positions is quicker and costs less than training for most other careers for young women.

Graduates are entitled to the assistance of our free Placement Department. Since January 1 we have received five times as many calls as we could fill.

If you are interested in a career which pays a good starting salary and provides fascinating work, often leads to high places, get our latest Bulletin today.

A postcard or phone call will bring you a copy, without obligation, or fill in and mail the coupon below.

SMITHDEAL-MASSEY BUSINESS COLLEGE
Phone 2-7838, Richmond, Va.

Yes, send free bulletin, "Business Careers for Young Women," to

MY NAME

STREET OR R.F.D.

CITY STATE

SOCIAL CALENDAR

MONDAY

2:30 p. m.—The American Legion Auxiliary, Unit 39 Greenville chapter, will hold its regular monthly meeting at the home of Mrs. Sam Worthington.

6:30 p. m.—Rotary Club.

7:00 p. m.—Lions Club.

7:30 p. m.—Circles of the Woman's Auxiliary of the F. W. Baptist Church meet at the church.

8:00 p.m.—Miss Jesse Moye and Mrs. Moye Hadley will entertain at bridge honoring Miss Josie Barnes White, bride-elect.

8:00 p. m.—Wesley Philathea class of the Methodist Church meets at the home of Mrs. A. W. Baker, 402 Harding street.

8:00 p. m.—Ada Cherry class of the Methodist Church meets with Misses Ella Tucker and Frances Smith, 1020 Johnston street.

8:00 p. m.—Mrs. Hugh Winslow, Mrs. Joe Gaston and Mrs. Gene Gray will entertain at bridge at the home of Mrs. Winslow in compliment to Miss Rosamond Van Dyke, bride-elect.

TUESDAY

7:30 p. m.—Withla Council Degree of Pocahontas meets.

WEDNESDAY

8:00 p. m.—Junior Woman's Club meets at the club house.

9:00 p. m.—Rehearsal for the Helwig-Van Dyke wedding at Jarvis Memorial Methodist Church.

10:00 p. m.—Miss Annie Shields Van Dyke will be hostess at an after rehearsal party at the Airport Inn honoring the Helwig-Van Dyke wedding party and out of town guests.

THURSDAY

1:00 p. m.—Mr. and Mrs. G. G. Woolard will entertain the Helwig Van Dyke wedding party and out of town guests at luncheon at the Airport Inn.

5:00 p. m.—The wedding of Miss Rosamond Van Dyke and Lt. Edward Helwig will take place in Jarvis Memorial Methodist Church.

5:45 p. m.—Mrs. Z. P. Van Dyke will honor the Helwig-Van Dyke wedding party and out of town guests at a reception at her home on Dickinson Avenue.

FRIDAY

6:30 p. m.—Kiwanis Club.

Returns From Hospital

Friends of Mr. Nash Joyner will be glad to know that he is home after undergoing a major operation in Watts Hospital in Durham.

Birth Announcement

The Rev. and Mrs. C. L. Patrick of Greenville and Winterville announce the birth of a son, Gerald Wayne, Sunday, Nov. 9.

Mrs. Patrick is the former Miss Clara Bell Smith of Winterville.

Rev. Patrick is pastoring the local Free Will Baptist Church.

In Hospital

Friends of George Darden, III, of 1127 Dickinson Avenue, will be sorry to learn that he underwent an operation for appendicitis yesterday in Pitt General hospital.

Thanksgiving Service

The annual Thanksgiving service will be held with Memorial Baptist Church, Thursday morning at 11 o'clock. This is a union service and all of the people of Greenville are cordially invited to take part. The preacher this year will be Rev. J. A. Neilson, pastor of Immanuel Baptist Church.

The offering taken at this service will be divided among the orphanages of the denominations taking part.

WE ARE NOW SERVING

Special Business Luncheon

Choice of meat or sea food, two vegetables, hot rolls and coffee or tea 70c

12 to 2 p.m.

Proctor Hotel Dining Room

START OFF ANEW

Our Refinancing Loans enable a home owner to readjust his home's financing to today's income conditions. Or, assist those whose incomes have undergone revision to re-budget their home-finance affairs. You might welcome facts and figures on our type of Loan. Inquire here, freely.

First Federal Savings and Loan Association of Greenville

320 EVANS STREET GREENVILLE, N. C.

—Phone 3224—

A. C. TADLOCK, Sec. and Treas.

Mrs. George Edward Keel

Mrs. George Edward Keel, who before her marriage on November 16 in the Winterville Free Will Baptist Church, was Miss Corinia Gold Forlines, daughter of Mr. and Mrs. Odis G. Forlines, of Winterville. Mr. Keel is the son of Mrs. Paul Keel and the late Mr. Keel, of Winterville.

40 Years Ago

THE DAILY REFLECTOR
November 22, 1907

Fires have been out of commission today except for cooking purposes.

Thanksgiving day is poorly spent unless you remember the orphans. Get something in readiness to give them next Thursday and let your donation be liberal.

From the way certain large manufacturing concerns are reducing wages, it looks like the wage earners are to be made to bear the brunt of the financial stringency.

Circles of F. W. Baptist Church

The circles of the Woman's Auxiliary of the Free Will Baptist Church will meet Monday evening at 7:30 o'clock at the church.

Attention Service League Members

The Service League cook book is ready to be assembled. All members are asked to come to the Episcopal Parish House Tuesday, November 25, at 10 o'clock. Your help is urgently needed!

Jarvis Memorial Church

Orphanage Sunday will be observed at Jarvis Memorial Church on Sunday. Offerings in the Sunday school and at the morning worship service will go to the support of the Methodist Orphanage at Raleigh. The apportionment for the church for this cause is $1250, and it is hoped that this may be received in time to send it to the orphanage by Thanksgiving.

At the morning worship service Mr. Jack Metz will sing a solo, "Come, Ye Blessed" by Scott. The pastor will preach, and the service will be broadcast over WGTC.

There will be no evening service on account of the union service at the Presbyterian Church, welcoming the new minister, Rev. L. W. Topping.

Greenville Women Honored

Miss Grace Smith, member of the Inabelle Coleman Circle of the Woman's Missionary Society of the Memorial Baptist Church, was elected secretary of the Business Women's Federation of the Roanoke Baptist Association at an organizational meeting Thursday night in the First Baptist Church, Rocky Mount. Miss Louise Galphin was elected a member of the executive committee.

Miss Mary Christian of Birmingham, Alabama, who is in charge of Southwide activities of Baptist business women presented the plan and purpose of the federation to encourage, inform and inspire Baptist women in their kingdom efforts and missionary enterprises. She was introduced by Miss Ruth Provence, executive secretary of state W. M. U. of Raleigh.

Attending from Greenville were Miss Smith, Miss Pink Manning, Miss Annie Sue Perry, Miss Gloria Blanton, and Mrs. Chester Walsh.

Family Night at Red Oak

Bring your whole family out to the Red Oak Club Center Saturday night, November 22, and enjoy good music, good singing, good food and a good time. Hear Mrs. Harvey Ward play her accordion dressed up as "Pickaninny Sue." Hear Mrs. Scott imitate Marian Anderson with her singing and Mrs. Arnold is a scream as Paderewski. Eat supper with us and help swell our building fund. Children under 6 years old admitted free, all others 10c admission at the door. Come one, come all.

Square and Round

DANCE

AT THE ARMORY

Every Saturday Nite

Sponsored by the American Legion

Music by Levy Evans

Ray Anthony Led Service Orchestra

Ray Anthony, who brings his dance band to Greenville November 26 for the annual Thanksgiving Dance, organized an orchestra while serving with Uncle Sam's Navy. After some time in the States he was shipped to the Pacific where one of his first duties was to furnish music for a series of war bond rallies in Hawaiian schools and colleges. Immediately Anthony became the sensation of the Islands and his followers formed a Ray Anthony fan club which is still in existence.

Ray's first engagement was the famous Chase Hotel in St. Louis for two weeks. The first night the management offered him a new contract calling for a five week run. From the Chase the band toured the Mid-West, finally landed in the Roseland Ballroom on Broadway, the home of name bands. They were held over for two months and then returned for six weeks early the following year. They also made the picture "From -Okinawa to Broadway." Among the awards Ray received were Song Hits Magazine award as "Band of the Year"; Orchestra World chose it "Best New Band of the Year."

Pic Magazine named Ray and Tex Beneke as the outstanding veteran bands to come out of the war. Paul Whiteman predicted that Anthony will be one of the top bands of tomorrow. So, taking "Pops" Whiteman's word, Greenville music lovers are in for a big treat on Thanksgiving Eve. All music lovers, both young and old, should not miss the opportunity to see this great band in person.

JAYCEES TO OBSERVE LADIES' NIGHT TUESDAY.

The Junior Chamber of Commerce will celebrate "ladies' night" with a banquet at the Airport Inn next Tuesday night at 8:30. A special program will be presented. President Van C. Fleming, Jr., will preside. The invitations are unique.

Jack Spain Was Kiwanis Speaker At Weekly Meet

By CHESTER WALSH

"The farmer is the only creative man in the country, and agriculture is the only means by which a nation's wealth can be increased," Jack Spain, administrative assistant to U.S. Senator Clyde R. Hoey, said at the Greenville Kiwanis Club's weekly supper meeting last night in a discussion of the reduction of flue-cured tobacco acreage.

He reviewed U.S. Secretary of Agriculture Anderson's order reducing the tobacco quota 23 per cent and pointed out the hardships it will cause farmers. He favors the farmers receiving 90 per cent of parity for their crops. Referring to the Marshall Plan, the speaker said while we are giving so much help to Europe we may soon have to be helping the tobacco farmers. He pointed out that wheat is selling for over $3 a bushel and reminded that our farmers, equipped to grow tobacco, cannot compete with western farmers in growing wheat and corn. His talk was timely, informative and interesting.

J. Archie Rogers, program chairman, presented Mr. Spain. President Eli Bloom presided.

The "ladies' 'night" banquet will be held Friday, December 5. The president appointed a committee to confer with similar committees of other organizations about financing a bookmobile here. Berry Bostic, Van C. Fleming, Jr., and Wyatt Highsmith had birthdays and each donated a nickel for each year of their ages for underprivileged child work.

Wyatt Highsmith inducted William E. Cain as a new member of the Kiwanis Club.

Greenville Movie Gets High Praise At Preview Showing

"Greenville On Parade," sound motion picture produced by Warner Pictures, Inc., and narrated by William Lord, both of Greenville, to be shown at the State Theater all next week, starting Sunday afternoon, contains several thousand local residents, numerous interesting places, close-ups of merchants and businessmen, scene sat the Country Club golf course, schools, the college and churches. The movie was "shot" here during the past several weeks by John Warner and William Lord.

"Greenville On Parade" shows the city as it works, plays and worships. The movie shows your acquaintances, neighbors and friends as they go about their daily duties. Scenes taken at the schools and college are especially interesting. The historical narration is good. Those who witnessed a preview of the picture Wednesday said it's great.

Some railroads report fuel savings of as much as 50 per cent in the use of Diesel rather than coal burning steam engines.

CHURCHES

EIGHTH STREET CHRISTIAN

Dr. H. G. Haney, Pastor

9:45 a. m.—Sunday School, Robt. S. Moye, Supt.

11:00 a. m.—Morning Worship.

6:30 p. m.—Youth Fellowship.

MEMORIAL BAPTIST

Fourth and Greene Streets

Rev. Richard E. Hardaway, pastor.

9:45 a. m.—Sunday School, E. R. Conway, Supt.

11:00 A. M.—Morning Worship.

Anthem, "Thanks Be to Thee," by Handel.

Offertory Solo by Don Adcock, flutist.

Sermon by the pastor, subject: "A Growing Christian."

6:30 p. m.—Training Union.

The congregation will unite in the union service at the Presbyterian Church in honor of their new pastor.

Wednesday, 7:30 p. m.—Prayer service.

Thursday 11:00 a. m.—Thanksgiving service.

A cordial welcome to all services.

IMMANUEL BAPTIST

Rev. J. A. Neilson, pastor.

9:45 a. m.—Sunday school.

Wendell W. Smiley, superintendent.

11:00 a. m. — Morning worship. Message by the pastor: "How Grateful Are We?" Anthem by the Melody and Chancel Choirs: "Prayer of Thanksgiving" by Kremser. The Junior Choir will sing: "We Thank Thee, Lord." Both choirs will be under the direction of Mrs. Moye Dail, minister of music. There will be no Vesper service this Sunday.

6:00 p. m.—Fellowship supper for our young people.

6:45 p. m.—Youth Fellowship for juniors, intermediates and young people.

7:30 p.m.—Union service at the Presbyterian service for the purpose of welcoming Rev. Leonard M. Topping to our city. Mr. Topping will bring the message. We urge our people to attend.

b'TehCan

The Chancel Choir will have its rehearsal on Monday night at 7:30. On Tuesday night, the Fall Study Course of the W.M.S. will be held, with the pastor teaching the book: "To Whom Much is Given." Union Thanksgiving Service on Thursday morning at 11 o'clock at the Memorial Baptist Church, with Pastor J. A. Neilson as the speaker.

FIRST PRESBYTERIAN

Rev. Leonard Topping, Pactor

9:45 a. m.—Church School, Mr. Withers Harvey, superintendent.

11:00 a. m.—Morning worship.

Solo—"How Lovely Are Thy Dwellings," Liddle, by Miss Ruth Lambie.

Sermon—"An Epistle of Christ."

The Thanksgiving offering at Sunday school and the morning worship service will go to the support of the Presbyterian orphanage at Barium Springs.

Evening Worship—Union service at 7:30 to welcome the new pastor, sponsored by the Ministerial Association and conducted by Dr. Haney. Mr. Topping will preach on the subject, "The World of Jesus Christ." The choir of the Presbyterian Church will sing as special music the anthem, "Hark! Hark! My Soul!" Shelley.

11:00 a. m. Thursday—Thanksgiving service at Memorial Baptist Church.

The Albemarle Presbytery will meet in the Church Tuesday morning.

The Sunday School Council meets Tuesday at 8 p. m.

No Wednesday evening prayer service.

6:30 p. m.—Youth Fellowship meeting.

ST. PAUL'S EPISCOPAL

Rev. Roscoe C. Hauser, Jr., Rector.

8:00 a. m.—Holy Communion.

9:45 a. m.—Church School.

11:00 a. m.—Morning Prayer and Sermon.

6:30 p. m.—Young People's Service League meeting.

Thursday 9:30 a. m.—Holy Communion.

JARVIS MEMORIAL METHODIST

Rev. Robert W. Bradshaw, pastor.

9:45 a. m.—Sunday School, J. H. Rose, Supt.

11:00 a. m.—Morning Worship

Prelude—"Arioso," Handel.

Solo—"Come, Ye Blessed" Scott Mr. Jack Metz.

Offertory—"Morning Prayer" Tschaikowsky.

Sermon by the pastor.

2:30 p. m.—The Junior Department will meet.

6:30 p. m.—Young People's Fellowship.

6:30 p. m.—Intermediate Fellowship.

Wednesday, 7:30 p. m.—Mid-week prayer service.

Thursday, 7:30 p. m.—Boy Scouts Troop 30.

The morning service will be broadcast over WGTC.

There will be no evening service on account of the Union Service at the Presbyterian Church.

CHURCH OF GOD

Rev. E. D. Johnson, pastor.

10:00 a. m.—Sunday School

11 a. m.—Worship.

4:00 p. m.—Radio Broadcast WGTC.

Wednesday, 7:45 p. m.—Prayer Service.

ST. PETER'S CATHOLIC

Rev. Charles J. Gable, pastor.

Holy Sacrifice of the Mass at 10 a. m. Beledictions of the Most Blessed Sacrament, 5 p. m.

CALVARY LUTHERAN

218 Pitt Street, Phone 4451

Rev. Erwin H. Goltermann, pastor.

25th Sunday after Trinity.

Service at 8 p. m.

Sermon Theme: "The Straight Gate."

The Lutheran Hour every Sunday 10-10:30 a. m. WRRF Washington.

FREE WILL BAPTIST

Rev. C. L. Patrick, pastor.

9:45 a. m.—Sunday school, Herman Nobles, superintendent.

11:00 a. m.—Morning worship.

6:45 p. m.—League.

7:30—Evening Worship.

Wednesday, 7:30 p. m.—Prayer Meeting.

Wednesday, 8 p. m.—Choir practice.

A cordial welcome to all services

MEADOWBROOK Presbyterian

10:00 a. m.—Sunday School, L. C. Powell, superintendent.

6:30 p. m.—Young Peoples League

8:00 p. m.—Evening Worship.

PENTECOSTAL HOLINESS

Rev. Ralph R. Johnson, pastor

9:45 a. m.—Sunday School, C. J. Cannon, Supt.

11:00 a. m.—Morning Worship.

6:30 p. m.—Junior Youth Society, directed by Miss Martha Kate Oakley.

7:30 p. m.—Evangelistic Services.

Tuesday, 7:30 p. m.—Prayer Meeting.

Thursday, 8:30 p. m. — Senior Youth Society, Mrs. C. A. Rumley, president.

CHRISTIAN SCIENCE

9:45 a. m.—Sunday School.

11 a. m.—Lesson-Sermon.

Wednesday, 7:45 p. m.—Mid-week service.

The reading room is open each Wednesday afternoon from 3 to 5 o'clock. Visitors welcome.

ST. PAUL PENTECOSTAL HOLINESS CHURCH

Located on Washington Highway

Rev. A. B. Howard, pastor.

Sunday school 10 a. m. Johnny F. Edwards, superintendent.

Regular worship services each second and fourth Sundays at 11 a. m. and 7 p. m.

P. H. Y. S. each Sunday evening at 6:30.

Prayer services each Tuesday and Thursday evening at 7 o'clock.

PRIMITIVE BAPTIST

S. B. Denny, pastor

Services at 11 a. m. every first Sunday.

SALEM CHURCH

Rev. Walter Felton, pastor.

Preaching First Sunday Morning at 11 o'clock; Second Sunday morning at 11 o'clock; Third Sunday night at 7:30.

Sunday school every Sunday at 10 a. m.

BOYD MEMORIAL PRESBYTERIAN
(Twin Oaks Chapel)

Bible School 10:00 a. m. each Sunday, David O. Forlines, superintendent; Ola Forbes, adult teacher.

Preaching second and fourth Sundays at 11 a. m.

Women's circle meeting Tuesday after first Sunday.

GRIMESLAND CHARGE

Rev. W. C. Feltman, pastor

First Sunday Salem, 11 a. m.; Whorton, 7:30 p. m.

Second Sunday, Salem 10 a. m.; Grimesland 11 a. m.; Providence 7:30 p. m.

Third Sunday, Whorton 11 a. m.; Salem 7:30 p. m.

Fourth Sunday, Providence 11 a. m.; Grimesland 7:30 p. m.

BELL ARTHUR CHRISTIAN

Rev L. B. Bennet, Pastor.

Services 1st and 4th Sundays.

Sunday School, 10 a. m., LeRoy Nichols, superintendent.

BELL ARTHUR F. W. B. CHURCH

C. J. Harris, pastor.

10:00 a. m.—Sunday school, K. M. Crawford, superintendent.

11:00 a. m.—Preaching services First Sunday in each month.

Everyone is welcome to attend these services.

BELL ARTHUR METHODIST

Key Taylor, Minister.

Services 2nd and 3rd Sundays.

GREAT SWAMP PRIMITIVE BAPTIST CHURCH

Church services every first Sunday instead of every fourth Sunday.

PINEY GROVE F. W. B. CHURCH

Rev. R. N. Hinnant, pastor.

10 a. m.—Sunday School, H. P. Tyson, superintendent.

11 a. m.—Church services every second Sunday.

MOUNT PLEASANT CHRISTIAN

R. L. Topping, pastor.

10:00 a. m.—Sunday school, O. J. Stancil, superintendent.

11:00 a m.—Church services every first Sunday

HOLINESS

Rev. J. W. Norris, Pastor.

Sunday School 10 a. m., Herman Buck, Supt.

Preaching every first Saturday night at 7:30. Every First Sunday at 11 a. m. Every First Sunday night at 7:30.

SWEET GUM GROVE F. W. B.

Rev. R. N. Hinnant, pastor.

Services each first Sunday at 11 o'clock.

Sunday school all other Sundays at 11 o'clock, D. W. Alexander, Jr., superintendent.

BLACK JACK F. W. B.

Rev. J. R. Davison, pastor.

Services every third Sunday at 11 o'clock, and Sunday school every Sunday at 10 o'clock.

J. S. Dixon, superintendent.

GUM SWAMP F. W. B.

Rev. W. L. Maretz, pastor.

10:30 a. m.—Sunday school, Floyd P. Harris, superintendent.

11 a. m.—Church services every fourth Saturday and Sunday.

ROSE HILL F. W. B.

Rev. W. B. Nobles, pastor.

Sunday school, 10 a. m., J. T. Robinson, superintendent.

Services each fourth Sunday at 11 a. m.

PLEASANT HILL F. W. B.

D. W. Alexander, pastor.

Sunday school at 10:00 a. m.

L. D. Stanley, superintendent.

Services every first Sunday.

Colored Churches

SYCAMORE HILL BAPTIST

Corner First and Green Sts.

Rev. J. A. Nimmo, pastor.

9:30 a. m.—Sunday School.

6:00 p. m.—B. T. U.

A new oil heating system has been installed in the church. You are invited to worship with us.

ST. ANDREW MISSION

Bonner Lane

3:00 p. m.—Church School.

We will be glad to have you come out and bring your friends.

YORK MEMORIAL A. M. E. ZION

Rev. P. H. Mumford, pastor.

9:45 a. m.—Sunday school.

W. J. Hester, Superintendent.

11 a. m.—Message by the pastor.

Wednesday night prayer meeting.

You will find a cordial welcome at York Memorial.

MOUNT CALVARY F.W.B.
Hudson Street

Rev. E. M. Hill, pastor.

9:45—Sunday school.

11—Message by the pastor.

You will find a cordial welcome at Mount Calvary.

Extra Special

26-Inch Bicycle

TIRES

50c

Pitt Hardware Co.

718 Dickinson Ave.

It's Wise To Buy Your

Tomorrow At

BLACKWOOD'S

GARRIS BROS.

Finest Engraved WEDDING STATIONERY

Invitations

Announcements

Reception Cards

At Home Cards

Visiting Cards

Best Jewelry Co.

"Your Jewelers"

All the Hot Water you need

DUO-THERM

AUTOMATIC FUEL OIL

WATER HEATER

Yes, for less than 4c a day a Duo-Therm Water Heater gives the average family plenty of hot water *automatically!* All you need for the family wash, housecleaning, dishes and baths. Makes work many times easier—no fuss, no dirt, no bother. Look at these advantages you get with Duo-Therm:

Completely Automatic
Heats Water Faster
Burns Cheap Fuel Oil
No Gas or Electric Connections Needed
Installed Anywhere City or Country

Made by America's Largest Manufacturer of Fuel Oil Heating Appliances

Appliance Sales & Service Corp.

511 Evans St., Phone 4260

Tadlock Mutual Insurance Agency

Save With Safety . . . Buy Mutual Insurance

FIRE, AUTOMOBILE and TORNADO

Dividend Paying Policies

320 Evans St. Greenville, N. C. Dial 3224

CASTLETON

BELROSE... A bouquet of roses, buds and daisies in tones of rose, magenta and gray, is framed in baroque scrolls to make this romantic pattern—BELROSE. The shape is Castleton's lovely classic CENTURY. Of rare lightness, its exclusive ivory-toned Parian-body knows no peer in beauty and in strength.

Place Cover (five pieces) Dinner, Dessert or Salad, Butter Plates, Tea Cup and Saucer $11.30

Best Jewelry Co.

Eastern Carolina's Leading Jewelers
Established 1901

Our Farm Folks

MRS. FRED T. LANGFORD
VERNA BELLE LOWERY
LILLIAN B. HINES
Home Demonstration Agents
Pitt County

A regular meeting of the Littlefield Home Demonstration Club was held at the home of Mrs. Gerald Briley on Monday, November 10. The meeting was called to order by the president, Mrs. M. E. Hart. The members sang, "The Old North State," and repeated the Club Collect. The minutes of the last meeting were read by the secretary, Mrs. J. B. Patrick. Mrs. G. C. Garris and Mrs. J. B. Patrick arranged a nice display of wrapped gifts carrying out the Christmas idea. Mrs. Levi Worthington and Mrs. C. L. Worthington gave an interesting report on "Gardening" and "Shade Trees." The hostess served chicken salad sandwiches and iced drinks.

Mrs. J. B. Patrick, secretary.

The Belvoir Home Demonstration Club meeting was held at the home of Mrs. A. L. Morris on Thursday afternoon, November 1, at 2:30 o'clock. After singing a Thanksgiving hymn which was led by Mrs. J. T. Dupree, a scripture reading was given by Mrs. C. D. Clark and Mrs. Kelly Clark led in prayer.

Mrs. Clarence Barnhill, president of the club, gave a very interesting book report. A talk on "Family Life" was given by Mrs. Kelly Clark. A demonstration on "Courtesies" was given by Mrs. J. T. Dupree. A display of attractively wrapped Christmas gifts was shown by Mrs. E. C. Lewis. Games were enjoyed by all the members. The hostesses, Mrs. A. L. Morris and Mrs. Raymond Morris, served delicious refreshments.

Mrs. W. K. Clarke, Jr., secretary.

Mrs. S. L. Corbett was hostess to the Fountain Home Demonstration Club on Thursday, Nov. 13th. The meeting was called to order by Mrs. C. E. Case, Sr., president, at 2:30 p.m. The members sang, "We Believe In Our State." In the absence of the secretary, Mrs. Willie Gray, Mrs. David Moore acted in her place. The project leaders and hostesses for 1948 were named. Mrs. Jennis Johnson gave a report on "Gardening." Mrs. Alton Moore gave a report on "Family Life." Miss Verna Belle Lowery, Assistant Home Agent, made a talk on "The Niceties of Everyday Living."

Every member present enjoyed the active games. Mrs. C. E. Case, Sr. and Miss Lowery received the winners' prizes. The hostess served party cookies and fruit drinks. The meeting adjourned to meet in December with Mrs. C. E. Case, Sr., hostess with Mrs. C. E. Case, Jr., and Mrs. Henry Smith, co-hostesses.

Mrs. David Moore, sect'y pro tem.

The Cannons Home Demonstration Club meeting was held at the home of Mrs. Lonnie Stocks at 2:30 p.m. on Wednesday, Nov. 12. Mrs. D. B. Stokes, Jr. gave a most interesting report on "Introductions" and Mrs. David Hardee gave one on "Family Life." Our new officers served at this meeting. Mrs. Jamie Wilson, our new president, presided and gave a report on "What Makes a Successful Club Meeting." The project leaders and hostesses for the coming year were accepted. There were 17 members present. Mrs. D. B. Stokes, Jr. was winner of the attendance prize. Our December meeting will be in the form of a luncheon at the home of Mrs. Arthur Williams on December 9th at 12 o'clock with the new officers hostesses. Mrs. Alton Sugg gave a demonstration on wrapping a Christmas gift. The hostess, Mrs. Stokes, served delicious refreshments.

Mrs. Willie B. Wilson, secretary.

Women in the Church
by Mary Fowler

At the meeting of the World's Council of the Young Women's Christian Association, held recently in the city of Hangchow, China, Miss Lilace Reid Barnes, of Lake Forest, Illinois, was elected to a four-year term as president. The World's Council represents the Y.W.C.A. of 27 countries, and has its headquarters in Geneva, Switzerland. Miss Barnes has long been identified with the Y.W.C.A., was president of the Chicago "Y", and visited Europe and Asia on behalf of the board's interest in liberated peoples and refugees.

Jane Barclay, of Wichita, Kansas, is nineteen years of age, and is today a freshman in a Wichita college, majoring in art . . . But Jane, through her art, has already made a notable contribution to world literacy and world education. For six months of early 1947 she travelled as a volunteer with Dr. and Mrs. Frank C. Laubach in the Near East and in North Africa, she as the artist and they as phonetic experts, making beginning literacy picture charts, and actually seeing people, who had never before read, learn the rudiments in a few hours. Beginning in Egypt, and following the Laubachs into Syria, Lebanon, Persia, and Ethiopia, Jane drew the simple pictures and the literacy charts from which millions of people are learning to read. Under the "Laubach system," the illiterates are taught to read pictures as well as letters, and Jane's task was to find the most familiar objects and draw them together with their lettered names. Emperor Haile Selassie, for example, was startled by the ease with which old men learned to read pictures and then identify the words that went with them. And from the electrotypes and plates made from Jane's drawings he is teaching 12,000,000 Ethiopians to read. Similar stories come from other countries visited.

Miss Pearl S. Buck, Mrs. Edward C. Carter, Mrs. Maurice T. Moore, Mrs. Dwight W. Morrow, Mrs. John S. Pillsbury, Mrs. Eleanor Roosevelt, and Mrs. Charles P. Taft, are among the directors of United Service to China (1790 Broadway, New York City) which coordinates the work of American church, philanthropic, and educational agencies in raising funds for relief and rehabilitation in China.

The favorite gathering place of students at Salem College, Winston-Salem, during free moments is the recreation room, which is found in each dormitory. In the scene above, taken in Bitting dormitory, cokes and chit-chat are enjoyed by Ruby Moye, daughter of Mr. and Mrs. Lawrence A. Moye, Maury Ione Bradsher, Greenville, Virginia Connor, Spartanburg, S. C., Jean Griffin, Rocky Mount, and Margaret Carter, Rocky Mount.

'WE CAN WAIT' — A Denver monument maker, whose plant lies along a busy street, erected this striking safety poster to remind motorists of the hazards of traffic.

HEELS OVER HEAD — Tom (Shorty) McWilliams, star Mississippi State back, really took a header as he was tackled by Andy Douglas (19) of Auburn during a game in Birmingham.

HUGE SARDINE TRAP — Fishermen stand knee-deep in their dinghies in a weir at Blacks Harbor, N. B., Canada, to haul in sardines. They trap as many as 1,000,000 a day.

NOTICE

North Carolina
Pitt County

The undersigned, having this day qualified as Executrix of the Last Will and Testament of Mary Elizabeth (Bessie J.) Williams, late of the County of Pitt and State of North Carolina, before D. T. House, Jr., Clerk of the Superior Court of Pitt County, notice is hereby given to all persons indebted to said estate to make immediate payment to the undersigned Executrix, and all persons holding claims against said estate are hereby required to file their claims itemized and duly verified, with the undersigned executrix within twelve months from the date hereof or this notice will be pleaded in bar of recovery of said claims.

This the 11th day of October, 1947.

HENNIE E. LONG, Executrix estate of Mary Elizabeth Williams.

Harding & Lee, Attys.
Oct. 13-1tw-6wks.

NOTICE OF DISSOLUTION OF SUBURBAN CLEANERS A PARTNERSHIP

Notice is hereby given that the partnership of Robert L. Brinkley and Roscoe C. Norfleet, as partners, conducting a dry cleaning business under the firm name and style of "Suburban Cleaners," has this day been dissolved by mutual consent.

This the 3rd day of November, 1947.

ROBERT L. BRINKLEY and ROSCOE C. NORFLEET, formerly doing business as "Suburband Cleaners."

Nov. 5-1tw-4wks.

NOTICE OF COMMISSIONERS' SALE OF FARM LANDS

Pursuant to the provisions of an order of the Superior Court of Pitt County duly signed and entered by Honorable D. T. House, Jr., Clerk of the Superior Court of Pitt County on November 1, 1947, in that certain Special Proceeding, the same being numbered 4881 on the S. P. Docket of said Court and entitled, "Ethel Evans Crisp et al. Vs. Lyman Evans et al." the undersigned commissioners will on Tuesday, the 2nd day of December, 1947, at 12 o'clock, noon, offer for sale and sell to the highest bidder for cash, subject to confirmation by the Court, the following described real property, to wit:

1. That certain tract or parcel of land in Pitt County, North Carolina, beginning at the back corner of Lot No. 7 in the Great Pond, thence with the back line East 22 poles in old corner of the land, thence North far enough to make 20 acres by running 60 degrees West across the land, thence 34 West to the back line to the beginning and containing 20 acres, more or less, adjoining A. T. Porter lands and the Lockamy lands and others.

2. That certain tract of land in Chicod Township, Pitt County, N. C., beginning at John S. Porter's south-east corner and runs his line N. 86 W. 37 1-2 poles to a stake, his other corner in the H. C. Hemby line, thence S. 35 1-2 W. 98 poles to a blown down pine pointed by a black gum, an old corner of the Beddard land, thence with that line S. 4 E. 34 poles to a stake, Guilford Evans corner, thence with his line N. 6 E. crossing the Big Pond 66 poles to a large pine on the path, thence N. 8 E. running an agreed line with Guilford Evans 32 poles to the beginning and containing 20 3-4 acres, more or less.

3. That certain tract or parcel of land in Pitt County, North Carolina, on the South side of Tar River about 3 miles from Greenville, N. C., and about 2 miles from Red Banks Church, adjoining the lands of Mela McGowan, Jeff Hardee and others and being the lands formerly owned by Patience Evans.

4. That certain tract of land in Pitt County, North Carolina, beginning at a stake on the road, Pennie Hardee and others corner, and runs thence with her line S. 60 W. 67 1-2 poles to a stake, her corner, thence with another of her lines S. 35 1-2 W. 31 1-2 poles to a stake, thence N. 86 W. 11 poles to a stake, thence N. 4 E. 63 poles to a stake in an old field, thence N. 86 W. 70 poles to a stake centered by three pines in the back line, thence with said line N. 11 E. 24 poles to a stake, thence S. 88 E. 91 poles to a stake with pine pointers, Herbert McGowan's corner, thence with his line S. 24 1-2 W. 25 poles to another of his corners, stake in the corner of the Guilford Evans Fence, thence with another of said McGowan's lines N. 58.6 E. 40 poles and 5 links to a stake on the road, thence with said road to the beginning and containing 35 2-3 acres, more or less.

5. That certain tract of land in Pitt County, N. C., beginning at McD. McGowan's corner a small pine and runs with his line N. 86 W. 23 1-3 poles to a stake, Crissie Evans corner, thence with her line N. 4 E. 28 poles to a stake, her corner in Guilford Evans line, thence with his line S. 86 E. 23 1-3 poles to her corner, a stake in the jam of the fence, thence with another line of his S. 4 W. 28 poles to the beginning containing 4 1-2 acres, more or less, and being one-third part of the East side of Lot No. 6 in the Division of the lands of Guilford McGowan.

6. That certain tract or parcel of land in Pitt County, North Carolina, beginning at the public road and running an easterly course with J. H. McGowan's line and Sadie McGowan's line, thence with the said Sadie McGowan's line to L. H. Griffin's line, thence with M. D. McGowan's, thence with J. A. Mills, Jr., line to the public road, thence with the public road a southern course to the beginning containing 19 acres, more or less. Excepting however, from the above lands 3.8 acres, more or less, conveyed by Guilford Evans to Herbert McGowan by deed dated December 27, 1901, and recorded in Book H-7 at page 295.

The above lands being owned by the late Guilford Evans.

The above lands will be divided into three separate parcels and offered for sale separately as follows: All that portion of the Home Place of Guilford Evans lying on the East side of the Greenville-New Bern Highway will be sold as one parcel, and will be entitled to have the newest residence located across the highway moved to this land by the purchaser within one year's time. All that portion of the Guilford Evans Home place lying on the West side of the Greenville and New Bern Highway will be offered as one parcel. The newest residence thereon will be excepted. The remainder of the Guilford Evans lands, off the said Highway and not a part of the Home Place, will be offered as one parcel.

The successful bidder or bidders will be required to make a cash deposit of 10 per cent of their bid or bids with the commissioners at the time of the sale, and the sale will be subject to confirmation by the Court.

This the first day of November, 1947.

R. B. LEE,
ARTHUR B. COREY,
Commissioners

Nov. 6-1tw-4wks.

HEY KIDS! Be the envy of your neighborhood—

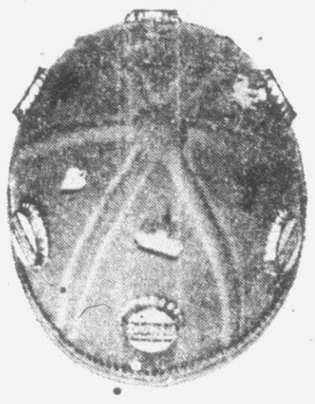

Get your DR. PEPPER Charm-Beanie Today!

25c each

On Sale At

WILLIAMS, Inc.

Dickinson Ave. Greenville, N. C.

A Very Appropriate Gift

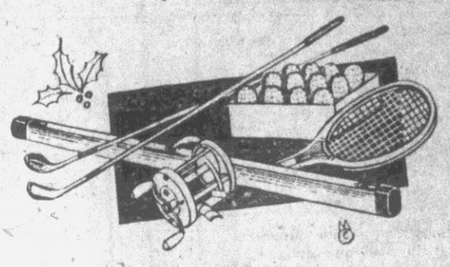

BLACKWOOD'S
GARRIS BROS.

ATTENTION - - Cotton Farmers

Gin Days — Tuesdays & Fridays

Attention Builders & Repairers

We can furnish you with the following:

LUMBER—GREEN, KILN DRIED, ROUGH OR FINISHED.

MILLWORK —
You name it. We make it.

BUILDERS' SUPPLIES —
Call us we might have it.

Attention Coal Users — We Deliver

Winterville Cotton Oil Co.

Dial 3607-1

TIMBER IS A CROP— MAKE IT PAY!

Backed by over 50 years of continuous handling of tracts from 5,000 feet to 40,000,000 feet we are able to advise you in selective cutting and "repeat cutting" every ten years — OUR interest is to preserve growing timber — YOUR interest is to preserve growing timber —

Write or call on us today — We want to advise you.

We will guarantee you the most money.

CARY LUMBER COMPANY

TILLERY, N.C.

Mile-A-Minute Marty By CLYDE LANDING

Ford AUTHORIZED JOHN Flanagan BUGGY CO. INC. GREENVILLE, N.C. SALES-SERVICE
THERE'S A Ford IN YOUR FUTURE

The Daily Reflector

Every Afternoon Except Sunday
Established 1882
DAVID J. WHICHARD, JR.
Owner and Publisher
DIAL 3356

Entered at the Post Office at Greenville, N. C., as second class mail matter.

SUBSCRIPTION RATES
(Payable in Advance)

By Carrier	Week 20c
(BY MAIL)	
Three Months	2.00
Six Months	3.75
One Year	7.00

MEMBER ASSOCIATED PRESS
The Associated Press is exclusively entitled to use for publication of all news dispatches credited to it or not otherwise credited to this paper and also the local news published herein. All right of publication of special dispatches herein are also reserved.

NATIONAL ADVERTISING REPRESENTATIVES
Thomas E. Clark Co., Inc.
New York, Chicago, Atlanta

The Little Savage

Strength FOR THE DAY

WHERE DO WE STAND ON RELIGIOUS MATTERS?

There is a lack of spiritual power in the world today of which almost everyone seems to be aware. A great general declares that the problems in the world are basically theological. Almost everyone is ready to admit that the world's greatest needs are spiritual needs. We all know that something drastic is the matter, and yet this knowledge is accompanied by an astounding lack of spiritual power.

There may be many explanations for this phenomenon. One of them certainly appears to be that while people talk a great deal about religion, the term is vague and lacking in any definite content. "I believe in God," some people say, "but not in a personal God." "I believe in religion, but not in creeds and not in the kind of religion we get in the church." "Religion deals too much with theory and too little with practicality." "My religion is the Golden Rule."

All of which statements of course get us exactly nowhere. Religion is something very definite. For the Christian it is the revelation of God set forth in the 27 books of the New Testament. Men differ with one another in details, but practically all earnest people examining the New Testament come to about the same conclusions regarding its fundamental teachings.

All Rights Reserved—
Babson Newspaper Syndicate

WASHINGTON LETTER

By JANE EADS

Washington—A noted psychologist advises older women workers seeking jobs that they need admit to only as many years as they look.

Dr. George Lawton warns, however, that a woman who is 50 and looks 50 had better be careful not to deduct more than five years from her age.

"That kind of allowance is generally granted, but she had better not try to be 35," he says, adding that when legal issues are involved you have to tell your correct age.

For this reason he recommends that women in upper age brackets not look for employment in firms where pension plans might bar them.

Dr. Lawton was asked by Altrusa, woman's service club, to give advice to that group of women whose years make it hard for them to get a job.

He admits there are prejudices against the employment of older women. This is particularly true, he says, in times when younger workers are plentiful.

He believes that such prejudices can be overcome if women will concentrate on their talents and abilities rather than on their birthdays.

But the greatest handicap of the older woman as a wage earner he says, is her acceptance of the fact that she cannot learn, that she is through in the field of employment.

"It isn't the gray hair, nor the birthday that blocks the way, but the unwillingness to learn, to admit that perhaps there are new ways of doing things," he says.

"The fact that a woman has a high school diploma, college diploma, or even a Ph.D. is no guarantee that she need never learn a new idea the rest of her life."

"If you are dead set on getting a job in a field where gray hair is a barrier, you will then dye your hair," he says, but he suggests that it is wiser not to consider such a field, "since sooner or later you will be unable to eliminate every possible sign of aging."

Dr. Lawton says the biggest problem of the woman as an individual, whether she desires a job or a business of her own, is to know what she wants to do and what she can do best.

"Few of us do know our real abilities," he says. "I should say that the majority of workers are vocationally miscast. They are doing well in their jobs perhaps but they might be better at something else if they only knew what that something else is."

The psychologist points out that there are 18,000 occupations listed in the Dictionary of Occupational Titles, published by the government.

If you are 60, 65 or over, your best employment possibility, he says, is in your own business.

In Bermuda it is illegal for women to appear in public in shorts briefer than two inches above the knee.

During 1946 one patient was admitted to a hospital in the continental United States every two seconds on the average.

NOTICE

Having qualified as Executrix of the estate of Jane Davis, deceased, late of Pitt County, North Carolina, this is to notify all persons having claims against the estate of said deceased, to prove and file the same with my attorney, L. G. Cooper, Edwards Building, Greenville, North Carolina, on or before the 4th day of October 1948, or this notice will be plead in bar of their recovery.

This the 4th day of October, 1947.

JENNY L. BOSTON, Executrix
of the estate of Jane Davis.
Oct. 7-1tw-6wks.

NOTICE OF RENTAL OF REAL PROPERTY

North Carolina
Pitt County

Under and by virtue of the authority conferred upon me as guardian of Pearlie Sugg, I will offer for rent for the year 1948, at public outcry to the highest bidder, at the Courthouse door in the City of Greenville at 12:00 o'clock on Tuesday, November 18, 1947, the following farm lands:

First Tract: Lying and being in Winterville Township adjoining the lands of L. H. Worthington and others and known as the Pearlie Sugg homeplace, designated by the Pitt County Farm Office as 4231 and being the only farm owned by Pearlie Sugg in the Winterville Township.

Second Tract: Lying and being in the Swift Creek Township and known as the Isaac Hardy lands and designated by the Pitt County Farm Office as 3533, adjoining the lands of Reba Venters and others and being the only farm owned by Pearlie Sugg in Swift Creek Township.

The terms of rental shall be cash, and the above farms will be offered separately and together, and will be rented for the highest total cash offer.

This the 27th day of October, 1947.

FRANK M. WOOTEN, JR.,
Guardian for Pearlie Sugg.
Nov. 4-1t.

NOTICE OF TRUSTEE'S SALE OF FARM LANDS

Under and by virtue of the power of sale contained in that certain deed of trust dated July 12, 1946 and executed by James W. Turnage and wife, Ollie Turnage, to W. H. Woolard, Trustee, of record in Book K-24 at page 307 in the office of the Register of Deeds of Pitt County, N.C., default having been made in the payment of the debt thereby secured as therein provided, and the owner and holder of the notes therein secured having called upon the said trustee to foreclose said deed of trust, the undersigned trustee will on Monday, the 8th day of December, 1947, at 12 o'clock, noon, at the courthouse door in Greenville, N.C., offer for sale and sell to the highest bidder for cash, the following described lands, to wit:

First tract. That certain tract or parcel of land lying and being situated in Chicod Township, Pitt County, North Carolina, and bounded on the North by Chicod Creek, on the South by the right of way of the Norfolk-Southern Railroad, on the East by the lands of H. H. Proctor, on the West by the lands of the Division of lands of Lennin Hardee known as Lots Nos. 1, 2, 3, 4, 5, 6 and 7, and described as follows: Beginning at a corner of Lot No. 1 at an iron stake at a post in the northern boundary line of the right of way of the Norfolk-Southern Railroad, and runs thence with the line of the western boundary of Lots Nos. 1, 2, 3, 4, 5, 6, 7 and 8 of the William and Lennin Hardee lands, N. 22-40E. 2586 feet to a cypress and two gums, the corner of Lot No. 8 in said Division on Chicod Creek; thence with Chicod Creek as follows: S. 51-40 E. 189 feet, thence S. 39-00 E. 323 feet, thence S. 61-30 E. 238.5 feet, thence S. 61-30 E. 147 feet, thence S. 60-10 E. 62.5 feet to a stake on the path at the landing, thence S. 27-10 W. 253 feet with the path to a pine stump; thence S. 35-15 E. 71 feet to an iron stake, H. H. Proctor's corner, thence with H. H. Proctor's line S. 38-50 W. 1620 feet to a pine stump in the field; thence S. 27-00 E. 375 feet to the northern boundary line of the Norfolk-Southern Railroad right of way at a post in Proctor's line; thence N. 79-40 W. 840 feet with the right of way of said railroad to the corner of Lot No. 1, a post in the Division of the Lennin and William Hardee line, the beginning, and being Lot No. 6-A in said Division, containing 41.4 acres by actual survey as shown on map of survey made by W. C. Dresbach, C. E. in January 1923, and being the same land conveyed James W. Turnage and wife, Ollie Turnage, by A. R. Barrett by deed dated July 12, 1946.

Second tract. A one-half undivided interest in that certain strip of land lying and being in Chicod Township, Pitt County, North Carolina, and adjoining the Greenville and Washington hard-surfaced road on the North, the lands of Sheppard Wilson and wife, Henrietta Wilson on the South, the lands of Jesse P. Wilson and Julia Wilson on the East, and the lands of Jesse P. Wilson and Julia Wilson on the West, and being a tract of land 40 feet in width extending from Lot No. 6-A in the Division of the Lennin and William Hardee lands through the lands of Jesse P. Wilson and Julia Wilson to the Greenville and Washington hard-surfaced road, which tract of land connects, joins and unites said Lot. No. 6-A in the Lennin and William Hardee Division with the Greenville and Washington hard-surfaced road, and is specifically described as follows: Beginning at a stake (iron stake) it being the northeast corner of Lot No. 6-A in the Lennin and William Hardee division at the path at the landing and runs thence with the northern boundary line of Lot No. 6-A in said Division N. 66-10 W. 40 feet, thence through the lands of Jesse P. Wilson and Julia Wilson as follows: N. 55-00 E. 309 feet, N. 12-30 W. 149 feet, N. 18-00 W. 401.5 feet, thence N. 39-30 E. 235 feet to the southern edge of the hard-surfaced road leading from Greenville to Washington; thence with said southern boundary line of said hard - surfaced road, S. 50-30 E. 40 feet; thence through the lands of Jesse P. Wilson and Julia Wilson as follows: S. 39-30 W. 235 feet, S. 18-00 E. 401.5 feet, S. 12-30 E. 149 feet, S. 55-00 W. 309 feet to an iron stake, the northeast corner of Lot No. 6-A in the Lennin and William Hardee Division at the path at the landing, the beginning, and being the same tract of land conveyed by Jesse P. Wilson and wife, Julia Wilson, to Sheppard Wilson and wife, Henrietta Wilson, it being conveyed for the purpose of establishing and creating a roadway from Lot No. 6-A and Lot No. 6 in the Lennin and William Hardee Division to the hard-surfaced road leading from Greenville to Washington, and being the "second tract" conveyed in a deed from Alton R. Barrett to James W. Turnage and wife, Ollie Turnage by deed dated July 12, 1946.

The successful bidder will be required to make a deposit of 10 per cent of his bid with the trustee pending confirmation of the sale.

This the 7th day of November, 1947.

W. H. WOOLARD, Trustee
Harding & Lee, Attys.
Nov. 8-1tw-4wks.

NOTICE OF PUBLIC RE-SALE OF LAND

By virtue of an order or decree of the Clerk of the Superior Court of Pitt County made on the sixth day of November, 1947, in special proceeding No. 4676 entitled "In re the Petition of I. S. Fleming and wife Eula O. Fleming et als., to sell land for partition, Ex Parte," a resale of the said land having been ordered, the undersigned Commissioner will on Monday the 24th day of November 1947 and at 12:30 o'clock P. M. and before the Courthouse door in Greenville, N. C., expose to public sale, the following described tracts or lots of land:

First Tract: A certain piece or parcel of land situate in Pactolus Township, Pitt County, N. C., and being the Eastern portion of the R. R. Fleming Home Place, out of the 402 acre tract: Beginning at Davenport's corner, on a ditch and being the Northeast corner of the Home Place; thence up the said ditch South 4 degrees West along the Davenport line and crossing the main road 32 poles; thence with the Davenport line South 43 degrees West 181 poles to Davenport's corner; thence with Davenport's line North 82 degrees West 4 poles; North 69½ degrees West 7.15 poles to a stake in the said Davenport line; thence North 4 degrees East with the dower line 153.4 poles to a stake on the Greenville-Pactolus Road; thence with the road South 86 degrees East to a ditch on the North side of road; thence down the said ditch North 62 degrees East 37 poles; North 85 degrees East 14 poles; South 15 degrees East 6 poles to the beginning, containing 80 acres of land, more or less, and the buildings thereon. Excepting and reserving therefrom the Fleming grave yard or cemetery, where the late R. R. Fleming, Sr., and others are buried, with right of way to and from the same.

Second Tract: A certain piece or parcel of woods land or wood land, situate in Pactolus Township, Pitt County, N. C., and being the Western portion of the R. R. Fleming home place, out of the 402 acre tract; described as follows, to-wit: Beginning in the Greenville-Pactolus Road in the East line of the J. E. Winslow (Bagwell farm); thence along the said Greenville-Pactolus Road South 77 degrees East 36.3 poles; South 86 degrees East 18.5 poles to a stake, dower corner; thence with the dower line, heretofore made, South 4 degrees West 158.66 poles to a stump in Davenport's line; thence with Davenport's line South 48 1-2 degrees West to a corner; thence South 47 degrees West 15 poles to a corner; thence North 29 1-2 degrees East 1 1-5 poles; North 70 1-2 degrees East 20 poles; thence North 11 1-2 degrees East 56 1-4 poles to a corner; thence with J. E. Winslow's (Bagwell farm line) South 75 degrees East 38 poles to a corner; thence with said J. E. Winslow's (Bagwell farm) line North 15 degrees West 132 poles; thence along said J. E. Winslow's (Bagwell farm) line North 5 degrees East 42 poles to the beginning, containing 50 acres more or less of woods land. Excepting and reserving therefrom a church lot of one acre, whereon a church formerly stood for colored people, with right of way to the same.

On the first tract above described is the late R. R. Fleming, Sr., dwelling house, consisting of nine rooms and out houses, three tenant houses, three large tobacco curing barns, one pack house 32 by 16 and two stories high, and large barn and stables combined. The main dwelling house is in the Town of Pactolus and within 400 yards of the Pactolus school.

The tobacco allotment for 1947 has been 15.2 acres.

Terms of sale cash.

This the 7th day of November, 1947.

JULIUS BROWN, Commissioner
Nov. 10-15-22.

Crossword Puzzle

ACROSS
1. Swamp
6. High mountain
9. Flap
12. Mountain crest
13. Title of a knight
14. Beverage
15. Printed defamation
16. Give one's word
18. Animate
19. Salutation
20. About
21. Marks of hammering
24. Masculine name
26. For example: abbr.
28. Metal fastener
29. Small valleys
32. Tennis appurtenance
34. Produced within the country
36. Genus of ducks
38. Time immediately before
39. Domesticate
40. Calm
42. Oriental coin
43. Ungulate animal
44. Headland
47. Size of shot
48. Southern constellation
49. Chinese obeisance: variant
51. Exist
53. And so forth: abbr.
55. Particles
58. Twisting
61. Singing bird
62. Swedish coin
63. Poem
64. One of the Muses
65. Caress
66. Negative
67. Rent again

DOWN
1. Evils
2. Seed covering
3. Make a second call at bridge
4. Masculine name
5. Capital of Montana
6. Serpent
7. Italian coin
8. Furnish
9. Porgy
10. In addition
11. Kind of meat
17. Simplest
22. Movements of the ocean
23. Untidy persons
25. Place of worship
26. Portray dramatically
27. Italian city
30. Confine
31. Odor
33. City in Florida
35. Sweetheart of Jason, the Argonaut
37. Steeples
41. Eloquent discourse
45. Slave ship
46. Cutting wit
50. Ethical
51. Upon
52. Greater amount
54. Musical ending
56. Measure
57. Partially burned carbon
59. Steep
60. French marshal

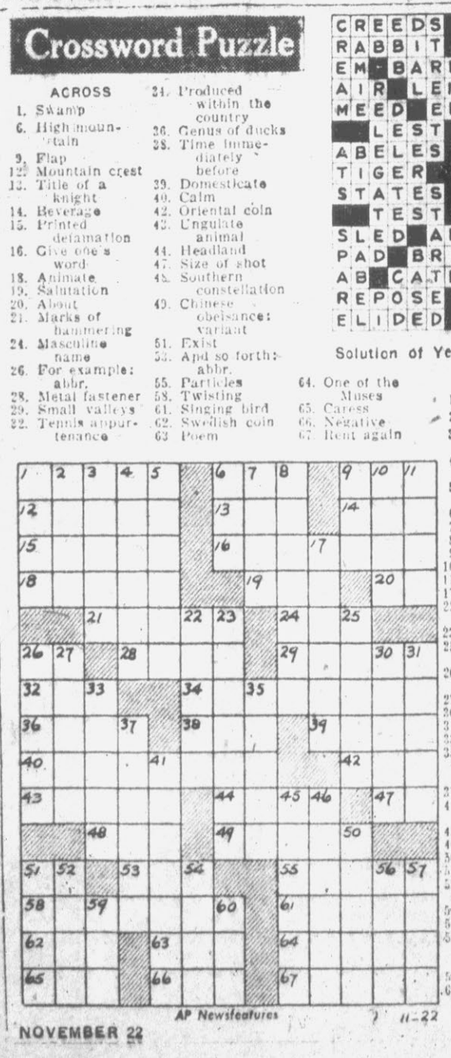

AP Newsfeatures 11-22

NOVEMBER 22

Solution of Yesterday's Puzzle

Special Prices
FOR THANKSGIVING
On Helene Curtis Permanents

$10 Machine Permanents, now	$7.50
$5 Machine Permanents, now	$3.50
$7.50 Machine Permanents, now	$5.00
$10 Helene Curtis Machineless Permanents, Creme Oil	$7.50
Helene Curtis Cold Wave Permanents	$10.00 to $50.00

Owens Beauty Salon
311 Evans Street Dial 3386

Waldensian
Light
Fruit Cakes
At Your Favorite Grocery
Made by the Bakers
— of —
SUNBEAM Enriched Bread

TOY CARNIVAL
AT BLACKWOOD'S
GARRIS BROS.

Myers Theatre
"THIS SECTION'S FINEST"
AYDEN, N. C. Phone 379-1

Admission, Mat's. and Saturday, 16c and 35c, Sundays and Nights, 16c and 40c, Balcony, 16c and 35c.

Sat., Nov. 22, Continuous 11 a. m. til Midnight.
"King of the Bandits"
Gilbert Roland
"GINGER"
Frank Albertson
Serial "Son of Zorro" No. 8

Sun., Nov. 23, 2-4-9 p. m.
Mon., Nov. 24, 3-5-7-9 p. m.
"Mother Wore Tights"
(Color)
Betty Grable — Dan Daley, Jr.
News and Short

THIMBLE THEATER — Starring Popeye

Nothing Here – Nothing There!

THE PHANTOM

Rules And Regulations.

BLONDIE — By Chic Young

Undercover Man.

OZARK IKE

WANTS

Rates 2c per word, minimum charge 50c for 25 words, one insertion; two insertions, 95c; three insertions, $1.25; six insertions $2.25 one month $9.00. Indented lines, known as classified display, or larger than regular size type, double price.

Other than to business houses having regular accounts with us, no want ads will be charged. Send or bring cash with order. To prevent errors, want ads will not be taken over the telephone.

RICKS SERVICE STATION
Cor. Evans and 9th Streets
Yale Tires, Tubes
Pure Oil Products
Washing—Greasing—Waxing

Dial 2678
C. D. TUNSTALL
Life Insurance
Preferred Protection Plans

FARM LOANS
HOME OFFICE NEWARK, N. J.
Long Term Low Rate
Prompt Closing
J. F. BOWEN
300 State Bank Bldg.
Greenville, N. C.
Authorized Mortgage Loan Solicitor for
The Prudential Insurance Co. of America

MONUMENTS — GREENVILLE Marble and Granite Works, 710 Dickinson Ave. We guarantee all materials and prices to satisfy. See or call us before you buy. J. A. Conway, owner. 8-2-1mo

HEADQUARTERS FOR WEATHER Bird, proper built tiny tot Edwards shoes for children, fitted by X-ray. The Bootery, Dial 2509. 17-26

ASSURED LOW RATES HOUSEhold shipments. Specialist N. Y. Fla., Calif., United, 312 Evans St. Tele. 2401. 8-3-tf.

JAMES W. BREWER
Car — Life — Fire Insurance
Representing
HOOKER & BUCHANAN
513 Evans St. Dial 2612

90-LB. ROLL ROOFING, PRICE $2.75 per roll at Pitt F. C. X. 5-12

FLOOR SANDING AND FINISHing. If you are not satisfied with your floors, call me for free estimate for a job that will please. Dial 233-1 from 6 p. m. to 10 p. m. Frank Toothman, Ayden, N. C. 11-5-tf

TULIP BULBS, HYACINTH bulbs, jumbo size King Alfred daffodil bulbs and paper white narcissus bulbs. White's Store. Nov. 10-1mo

NOTICE—WE HAVE NEW GUARanteed inner spring mattresses cheap. Mattresses renovated. Write Washington Mattress Co., Washington, N. C. Delivery service. 12-15

SILENT FLAME TOBACCO CURers, special price until sold out, $115.00 per set. Dail's Hatchery, Ayden, N. C. 14-3

PECANS WANTED — WILL BUY what you have. Dail's Hatchery, Ayden, N. C. 14-13

ARE YOU RECEIVING FULL value for your cotton? Take advantage of free grader staple service. Bring your cotton to Pitt FCX Service, receiving agent N. C. Cotton Growers Coop. Assn. 15-6

DON'T WAIT TOO LATE TO purchase your piano for Christmas, as we may not be able to supply the style you want. See our stock now while it is complete. Prices are reasonable, and easy terms are available. JOHNSON'S, for the best in music, at Five Points. Dial 4483. 18-5

PERSONAL—ANY MASSEY BUSIness College student, 1911 class, reading this notice please contact T. A. Woolard, Washington, N. C., Route 2, Box 138. 18-5

FARM FOR SALE

Known as R. W. Faithful Farm, 6 miles north of Greenville. Contains 104 acres, 65 cleared and 10.1 acres tobacco allotment. Located on Route 4, paved highway.

See or Call B. F. Pollard
411 Eastern Ave., Phone 1633-W
ROCKY MOUNT, N. C.

TURKEYS FOR SALE—MRS. J. E. Jones at Dick Dail Farm, 1-4 mile north of Winterville on Ayden highway, Phone 3607-8. 17-6

LOST — MALE BOSTON BULL, dark brown with white face and white breast. Answers to the name of "Boo." Finder call 4462 or 2215. Reward offered. 20-3

SUBURBAN COUNTRY HOME — Good brick home, 6 rooms, closets and large pantry and basement, lights and running water with approximately an acre lot, large pecan tree, brooder house, two poultry houses and two large storage buildings about 1-2 mile from Ayden on Gum Swamp Road. This is a real buy for a traveling man with a family. D. L. Turnage, Phone 2715, 513 Evans Street, Greenville, N. C. 21-4

ENGRAVED
Announcements
Wedding Invitations
CAROLINA OFFICE EQUIPMENT COMPANY
Dial 1570

SEE
N. C. BROOKS
For Jefferson Standard Life Insurance

Save Money On Your Groceries & Meats
We Sell Birdseye Frozen Foods.
Grade "A" Market — We Deliver
LEE'S SUPER MARKET
810 W. 5th St. Dial 2029

MARRIED MAN 29 YEARS OF age desires a position. Bookkeeping preferred. Write "Bookkeeper," Box 403, Greenville, N. C. 17-6

HOUSE WANTED—4 TO 7 ROOMS, furnished or unfurnished. Anything available worth consideration. Dial 2333 or write Box 202, Greenville. 18-6

WE NOW HAVE IN STOCK THE Kresky Floor Furnace, the first completely automatic floor furnace ever produced with forced air circulation and draft booster fan. Kresky products are trouble free and are made by pioneers in oil burning equipment since 1910. See it today at General Heating & Air Conditioning Co., 422 Cotanche Street, Tel. 2561. 18-6

FOR YOUR THANKSGIVING turkey and your chicken and egg needs call us early and place your order. Collins Grocery Co., Dial 2724. 19-6

THANKSGIVING — THANKSGIVing — Thanksgiving. Be sure by placing your order now for a nice broad-breasted bronze turkey for Thanksgiving. We dress and deliver. Also have plenty of fryers, hens and eggs. Dial 2227, Pitt Poultry Co., next to radio station. 11-15 thru 25

MODERN HOME
THE NETHERLAND HOME, 10TH Street Extension. Large well drained lot 90 ft. by 140.7 ft. with overflow well for swimming pool or fish pond. Shade trees including a black walnut. This is comparatively new. All hardwood floors with living room, bedroom, dining room, hall and kitchen (built-in cabinets) and a complete tiled bath room with shower on first floor. Two bed rooms, hall and complete tiled bath upstairs. Two extra storage rooms and plenty of closets. Brick garage and tool house at side entrance. Large dry basement. Holland Furnace heat (oil) circulating hot air. House sprayed with rock wool adding to your comfort winter and summer. If you want a nice home don't miss this. D. L. Turnage, Phone 2715, 513 Evans st., Greenville, N. C. 20-3

HOME IN WINTERVILLE—THE D. T. Cox 8 room home across the street from the school with large lot, nearly 2 acres. Easy to convert into apartments providing you with a home and a revenue. D. L. Turnage, Phone 2715, 513 Evans Street, Greenville, N. C. 21-6

FOR SALE — ONE GOOD MULE, $50.00. Also young milk goat. One 3 burner Florence table top kerosene cook range, good condition. Priced right. Drum's Hatchery and Feed Store. Dial 2537. 21-3

FOR RENT — ONE FARM, 125 acres, 1948 tobacco allotment approximately 26 acres, oil burners in all barns, lights, good main dwelling, about 10 minute ride from Greenville on main highway. Will rent this farm on thirds. Do not inquire about this farm unless you have the cash and farm equipment to operate for a year. Phone 3232. 21-6

FOR SALE—5-GAITED SADDLE horse, suitable for lady or child. See Reid Perkins. 21-3

COLORED PEOPLE—HOME FOR sale, 6 room double house $2,650, located 12th street tobacco section. General Insurance Agency, 312 Evans St., Dial 2401. 21-3

FOR SALE—THREE (3) PREFAB G. I. buildings, 18ft. square, complete with windows and doors. Reasonable. See Pete Allen, Farmville, N. C., or call 552-1. 21-6

HOME FOR SALE—THE CANNON home, corner of 13th and Evans Street, ten rooms, built of good material and painted last year. Easy to convert into apartments with entrance from each street. D. L. Turnage, Phone 2715, 513 Evans Street, Greenville, N. C. 21-2

NICE BUILDING LOT—CLOSE IN on Cotanche Street, 50x150 feet, with 20 ft. alley. D. L. Turnage, Phone 2715, 513 Evans Street, Greenville, N. C. 21-6

FOR SALE—LIMITED AMOUNT of hay wire. Bethel Manufacturing Company, Bethel, N. C., Phone 33. 21-3

$50 REWARD FOR INFORMAtion leading to rental of a three or more room unfurnished apartment or house. Dial 3624-1. 21-3

FOR SALE—1 KITCHEN TABLE and 4 chairs, $12. 1 antique dressing table with marble top and dresser. Can be seen at 29 Jarvis street. 21-3

SPORTSMEN—WE HAVE HUNTing clothes to fit you. "Drybak" and American Field also, hunting hats, caps and boots. Lee's Sport Shop. Sat.-Wed.

FOR SALE — 2 SIX YEAR OLD mules and all tools including Oliver mowing machine, hay rake, riding cultivator, stalk cutter, etc. and 3 complete sets of oil curing tobacco curers. J. A. Watson, Dial 3735. 11-21-tf

Colored News

The Rosebud Usherboard of Sycamore Hill Baptist Church will meet at the home of Mrs. Mildred Williams on E. First Street Sunday afternoon at 5 o'clock. All members are urged to please be present.

We the members of the Church of God in Christ, wish to express our thanks to our many friends for their cooperation during our thirty days drive for our pastor's anniversary which began October 20 and ended November 17. We were blessed to have Elder B. B. Dunn of Holy Trinity Church and his congregation with us on Monday night the tenth of November.

After the drive we gave our pastor a $100 supper and $392.58. Our guests for the supper were Mrs. Carrie Hines, Mrs. Crawford, Mr. B. Leggett, Mr. Lorenzo Thigpen, Mrs. Odell and many others, all of the city, Pastor O'Bonalone of Petersburg, Va., Officials,

FOR SALE — 1946 DODGE PANEL, heater, 21,000 miles. $1350. Will consider trading for late model Plymouth or Ford. S. K. Norris, Greenville, N.C., telephone 36111. 22-2ts.

FOR SALE — 1941 Chevrolet. In good condition. Call 2823 or 3553. 22-3-t.

GOOD HOME BUY — OWNER sacrificing equity for immediate sale, located in Hillsdale section, 7 rooms. Don't miss this bargain. Tripp, Stokes, Stallworth, Phone 2401. 20-3

FOR INSULATION, ASBESTOS siding, roofing and weather strip, contact your Carey dealer. C. L. Lupton Co., across river, phone 4020 or 2235, day or night. Watch for the large orange truck. 11-15-tf

FOR SALE—1 USED ELECTRIC stove in excellent condition. Can be seen at Copeland Motor Co., Dial 2319. Wed-Fri-Sat

FOR SALE—GOOD USED BEVERage cooler, small size. Extra special—Cabinet Electric Heater, 1000W C, $7.95. Appliance Sales and Service. 21-2

WANTED AT ONCE — 1 USED adding machine. Good condition. Call 2687. 21-5

GUNS, GUNS — WE HAVE ON hand 16 shot repeater .22 cal. rifles and 16 guage pump guns. Globe Hardware Company. Phone 3232.

FOR SALE—USED BABY CARriage. Can be seen at 27 Harding Street.

CLARK'S
Sunday Luncheon
TURKEY PLATE
$1.25
HOT ROAST TURKEY
Oyster Dressing, Cranberry Sauce
Combination Salad
(Choice of Three Vegetables)
Candied Yams, Garden Peas
Green Lima Beans
Blackeye Peas
Dessert
Coffee — Tea — Bread
Child's Chicken Plate
35c

IT WON'T BE LONG UNTIL Christmas. See our display of gifts, novelties and lamps which we are selling at cost. Globe Hardware Company, Phone 3232.

FOR SALE—80 ACRE FARM, 18 in cultivation, 3.5 tobacco allotment, 5 room dwelling, tobacco barn, pack house and out buildings. Five miles north of New Bern, off highway 17, known as J. W. Speight place, price $4,000. Ask at Paul's Service Station. 22-5

FIGURE PROBLEMS? DO YOU have any of these? Sagging bust or abdomen, bulges at the diaphragm region, hip bulges, etc. Then investigate an individual foundation fitting by a trained certified figure control specialist. Dial 3328 for appointment. Famise Corset Salon, 306 Evans Street 22-3

DOES YOUR HOME OR OFFICE need a coat of paint? We carry in stock paint to fill any need and it is the highest quality manufactured. We can give you an estimate and recommend a good painter. Globe Hardware Company, Phone 3232.

FOR SALE—ONE BUFF REGISTered male cocker spaniel, grandson of Champion Bob's Master Showman, 5 months old. Call 3618-9. Mrs. Pauline T. Davis. 22-3

JAKE HADLEY
Life Under Writer
Programmed Security Service
"A Blue Print to Peace of Mind"

BICYCLES, BICYCLES, WE HAVE them in stock with more in transit. See our variety and save money on each purchase you make in our store. Globe Hardware Company, Phone 3232.

HOUSE FOR SALE BY OWNER, 5 rooms and bath, 404 E. 13th street. Equipped with Duo Therm hot water heater and gas stove. 22-12

FISHERMEN—HAVE YOU SEEN the new Shakespeare Wonder Rod and President Reel? This is a glass casting rod guaranteed in every way. We also have a large assortment of baits, lines, and fishing equipment. Globe Hardware Company, Phone 3232.

CAUGHT IN ELEVATOR — Elizabeth Knox, 2, lies in a Seattle hospital, recovering from severe lacerations suffered when she dangled her legs from a moving elevator.

Bro. Sam Moose, Bro. Curfield Peterson, Bro. Rufus Moose.
By Mrs. Annie Peterson.

NOTICE OF RENTAL OF REAL ESTATE

Under and by virtue of the powers and authority granted by the General Statutes, Chapter No. 33, Section No. 21, the undersigned will offer for rental and rent to the highest bidder, for cash, before the courthouse door in Greenville, North Carolina, at 12:00 o'clock noon on Tuesday, November 18th, 1947, that certain farm situated in Beaver Dam Township, Pitt County, North Carolina, known as the Ben Corey farm, and more particularly described as follows:

Being the farm devised to B. R. Corey under the will of Bettie Corey, which is recorded in Will Book No. 5 at page No. 494 in the office of the Clerk of Superior Court of Pitt County, which farm contains 12-3 acres of cleared lands, with a tobacco allotment of 4.5 acres for the year of 1947.

This the 27th day of October, 1947.
GUARANTY BANK AND TRUST COMPANY, Guardian for B. R. Corey.
Arthur B. Corey, Attorney.
Oct. 28-1tw-3wks.

NOTICE OF SALE OF LAND BY TRUSTEE

Under and by virtue of the power of sale contained in that certain deed of trust dated November 6, 1945, executed by James Telfair and wife, Ella Telfair, to S. O. Worthington, Trustee, appearing of record in book, F-24 at page 419, default having been made in the payment of the indebtedness secured, the undersigned Trustee will offer for sale and sell at public auction for cash before the courthouse door in Greenville, Pitt County, North Carolina on Friday, the 12th day of December, 1947, at 12:00 noon, the following described lands to-wit:

Those certain lots numbers 62 and 103 in the Town of Simpson, size fifty-two (52) feet by one hundred twenty-five (125) feet each, being located in the Tucker and Edwards division of the colored section in Simpson, Pitt County, North Carolina, and being the same lots conveyed to Fred Edwards and wife, Velma B. Edwards by Fannie Edwards in deed recorded in the Public Registry of Pitt County in book U-20 at page 476.

The purchaser will be required to deposit 10 per cent of the amount of sale on day of sale.

This the 10th day of November, 1947.
S. O. WORTHINGTON, Trustee
Nov. 14-1tw-4wks.

ADMINISTRATRIX NOTICE

Having qualified as administratrix of the estate of Nora I. Peed, deceased, late of Pitt County, North Carolina, this is to notify all persons having claims against the estate of the deceased to exhibit same duly itemized and verified with the undersigned Administratrix within 12 months from the date hereof or this notice will be pleaded in bar of their recovery. All persons indebted to said estate will please make immediate payment to said Administratrix.

This 10th day of November, 1947.
PEARL P. CROOM, Greenville, Route 2, administratrix of the estate of Nora I. Peed.
Nov. 10-1tw-6wks.

NOTICE
SERVICE BY PUBLICATION
In The Superior Court
North Carolina,
Pitt County
R. T. Joyner
Vs.
Annie M. Joyner

The defendant, Annie M. Joyner, will take notice that an action entitled as above has been commenced in the Superior Court of Pitt County, North Carolina, for an absolute divorce on the grounds of two years separation; that said defendant will further take notice that she is required to appear before the Clerk of Pitt County Superior Court, at the courthouse, in Greenville, North Carolina, on or before the 29th day of December 1947 and answer or demur to the complaint filed in this action, or the plaintiff will apply to the court for the relief demanded in the complaint.

Done in Greenville, North Carolina, this November 5th, 1947.
D. T. HOUSE, JR., Clerk of Pitt Superior Court.
Nov. 6-1tw-4wks.

NOTICE OF SALE OF REAL PROPERTY BY EXECUTRIX

Under and by virtue of the power authority and direction contained in the Last Will and Testament of Mrs. Matilda P. Moore, which Will is of record in Will Book No. 8, at page 90, in the office of the Clerk of the Superior Court of Pitt County, the undersigned Executrix will offer for sale at public auction, for cash, before the Court House door in Greenville, Pitt County, North Carolina, at 12:00 o'clock, noon, on Monday, December 8, 1947, the following described real property, to-wit:

"That certain property located at the southeast corner of Chestnut Street and Manhattan Avenue, in the City of Greenville, Pitt County, North Carolina, and known as the home of the late Mrs. Matilda P. Moore:

Beginning at the southeast intersection of said streets and running thence in an eastwardly direction with the southern line of Chestnut Street 100 feet to a stake; thence in a southerly direction and parallel with Manhattan Avenue 100 feet to a stake; thence westwardly and parallel with Chestnut Street 100 feet to a stake on the east side of Manhattan Avenue; thence northwardly with the eastern line of Manhattan Avenue 100 feet to the beginning, and being the same property upon which is located a nice dwelling, the home formerly occupied by the late Mrs. Matilda P. Moore, and a vacant lot approximately 40 feet in width, facing Manhattan Avenue, and south of the building.

This the 6th day of November, 1947.
VIOLA DAVENPORT, Executrix, Estate of Mrs. Matilda P. Moore.
J. B. James, Attorney
Nov. 8-1 twk 4 wks.

NOTICE

North Carolina
Pitt County
In The Superior Court
Before The Clerk
PITT COUNTY DRAINAGE DISTRICT NO. 8 (CANNON SWAMP)

All persons owning land or interest in land within Pitt County Drainage District No. 8 (Cannon Swamp) are hereby notified that the Board of Drainage Commissioners of said District proposed to issue bonds of said District for the purpose of raising money for the payment of the total cost of completing drainage of said district according to plans and specifications heretofore made in an amount not exceeding $51,000.00 to bear interest at a rate not exceeding six per cent per annum, payable semi-annually; principal to be payable in ten equal annual installments the first installment payable on the 1st day of July, 1951, and the remaining installments on the first day of July thereafter. The first payment of interest is due on the 1st day of July, 1948, and semi-annually thereafter on the first day of January and the 1st day of July of each year. The first payment to be made by the landowners to be due on the 1st Monday in September, 1948.

Any landowner in said District not wanting to pay interest on the bonds may prior to the 5th day of November, 1947, pay to F. M. Wooten, Jr., Secretary, the full amount for which his land is liable to be ascertained from the classification sheet and the certificate of the Board of Drainage Commissioner of said District, showing the total cost of the improvement and have his lands released from liability of said assessment.

This the 11th day of October, 1947.
PITT COUNTY DRAINAGE DISTRICT NO. 8.
By F. M. Wooten, Jr., Secretary.
Oct. 15-22-31.

NOTICE

North Carolina
Pitt County
In The Superior Court
Gladys Brown
Vs.
William Henry Brown

The defendant above named will take notice that an action entitled as above has been commenced in the Superior Court of Pitt County, North Carolina, by Gladys Brown, against William Henry Brown, for the purpose of obtaining an absolute divorce from the said William Henry Brown on the grounds of two years separation; and the said William Henry Brown will further take notice that he is required to appear at the office of the Clerk of the Superior Court of Pitt County, North Carolina, in Greenville, on or before November 17, 1947, or within twenty days thereafter, and answer or demur to the plaintiff's complaint filed herein, or the plaintiff will apply to the Court for relief demanded in her complaint.

This the 17th day of October, 1947.
H. L. LEWIS, Asst. Clerk Superior Court of Pitt County.
J. H. Harrell, Atty for Plaintiff
Oct. 18-1tw-4wks.

NOTICE OF SERVICE OF SUMMONS BY PUBLICATION

North Carolina
Pitt County
In The Superior Court
Daisy Waters
Vs.
Isaac Waters

The defendant above named will take notice that an action entitled as above has been commenced in the Superior Court of Pitt County by the plaintiff for the purpose of obtaining a divorce from the defendant on the grounds of two years' separation, and the defendant will further take notice that he is required to be and appear before the Clerk Superior Court of Pitt County at his office in Greenville, North Carolina, on or before the 20th day of November, 1947, or within twenty days thereafter and answer or demur to the complaint which is now on file in said office, or the relief prayed for in the complaint will be granted.

This 18th day of October, 1947.
D. T. HOUSE, JR., Clerk Superior Court.
S. O. Worthington, Atty.
Oct. 21-1tw-4wks

NOTICE TO CREDITORS

Having this day qualified as administrator of the estate of Betty Deans, this is to notify all persons having claims against the estate to file them with the undersigned within twelve months from this date or this notice will be pleaded in bar of recovery. All persons indebted to the estate will please make immediate settlement.

This 5th day of November, 1947.
MARVIN W. DEANS, Macclesfield, N. C., Administrator of the Estate of Betty Deans.
Nov. 6-1tw-6wks.

ADMINISTRATRIX' NOTICE

Having qualified as administratrix of the estate of James Clark, deceased, late of Pitt County, North Carolina, this is to notify all persons having claims against the estate of the deceased to exhibit same duly itemized and verified with the undersigned Administratrix at 111 North Evans Street, Greenville, N. C., within twelve months from the date hereof or this notice will be pleaded in bar of their recovery. All persons indebted to said estate will please make immediate payment to said Administratrix.

This the 21st day of October, 1947.
JESSIE GREY CLARK, Administratrix of the estate of James Clark.
Oct. 21-1tw-6wks.

NOTICE OF PUBLIC LAND SALE

By virtue of the power, authority and direction of the will of Mrs. Victoria Smith, which will is recorded in Will Book 8 page 199 in the Office of the Clerk of the Superior Court of Pitt County, the undersigned Executor will on Monday the first day of December, 1947, and at 12 o'clock noon expose to and sell at public sale before the Court House door in Greenville, Pitt County, North Carolina, the following described tracts or lots of land:

First Tract or Lot: A house and lot of land in the Town of Bethel, N. C., lying on the North side of Pleasant Street now Washington Street), between main and James Streets, beginning at a stake on the North side of Pleasant or Washington Street and running Northwardly to a stake on the ditch; thence Westerly about 20 yards to the line of W. R. Hunnicutt; thence Southwardly a line parallel with the first line to a stake on the North side of Pleasant or Washington street; thence Eastwardly with Pleasant or Washington Street about 20 yards to the beginning, and containing by estimation 1380 square yards more or less, and being a part of the property formerly owned by Dr. F. C. James and which was deeded by him to Miss Mable Barnhill. See deed recorded in Book X-15, page 236 of the Pitt County Registry.

Second Tract or Lot: A farm, situate in Bethel Township, Pitt County, and beginning at a stake M. G. Lewis's corner and on Conetoe Creek; and running a Northerly course with said Lewis's line to the road leading from Gum Swamp branch to Bethel; thence a Northerly direction with said road to a canal; thence down said canal to Conetoe Creek; thence down the various courses of said Conetoe Creek to the beginning, containing one hundred acres more or less. Excepting and reserving from this sale the Smith family grave yard or cemetery.

Terms of sale cash.

This the 30th day of October, 1947.
S. C. IVES, Executor of the Estate of Mrs. Victoria Smith.
Julius Brown, Attorney for the Executor.
Nov. 1-1tw-5wks.

EXECUTOR'S NOTICE

Having qualified as executor of the estate of Dr. William M. Capehart, deceased, late of Pitt County, North Carolina, this is to notify all persons having claims against the estate of said deceased to exhibit them to the undersgined on or before the 24th day of October 1948, or this notice will be pleaded in bar of their recovery. All persons indebted to said estate will please make immediate payment.

This the 21st day of October, 1947.
GUARANTY BANK AND TRUST COMPANY, Executor of the Estate of Dr. William M. Capehart, Greenville, N. C.
Julius Brown, Attorney for Executor.
Oct. 22-1tw-6wks.

WGTC

1490 On Your Dial

TONIGHT

6:00—News
6:05—Sportscast
6:15—Twilight Melodies
6:30—News
6:45—Manning Brothers
7:00—Evening Serenade
7:45—MBS, Twin Views of News
8:00—MBS, Twenty Questions
8:30—MBS, Hospitality Club
9:00—Hospitality Time
9:15—Auto Dealers Program
9:30—MBS, What's the Name of That Song?
10:00—TN, Prof. Quiz
10:30—Columbia Record Shop
11:00—MBS, All the News
11:15—MBS, Songs by Morton Downey
11:30—MBS, Korn-a-Krackin'
11:55—MBS, News
12:00—Sign Off

SUNDAY

7:58—Sign On
8:00—Sunday Serenade
8:15—News
8:30—Morning Melodies
9:15—Spiritual Singers
9:30—Chosen People
9:45—Timely Talks
10:00—Obituary Column
10:05—News.
10:15—Ellington Bible Class
10:45—Spiritual Four
11:00—Church Services
12:00—Organ Moods
12:15—News
12:30—Melody Lane
1:00—Cecil Brown, MBS
1:15—Clark Family Singers
1:30—Quiet Melodies
2:00—Church of God
2:30—Bill Cunningham, MBS
2:45—The Veteran Wants to Konw, MBS
3:00—Chicago Theatre, MBS
4:00—House of Mystery
4:30—True Detective Mysteries
5:00—The Shadow, MBS
5:30—Quick as a Flash, MBS
6:00—Those Websters, MBS
6:30—Nick Carter
7:00—Sherlock Holmes, MBS
7:30—Gabriel Heatter
8:00—The Two Notes
8:15—Music for Dreaming
8:30 Jimmie Fiddler Show, MBS
9:00—Sea of Dreams
9:30—Jim Backus Show, MBS
10:00—Voices of Strings
10:30—Slumber Time
11:00—Newscast
11:15—Guy Lombardo's Orch.
11:55—News, MBS
12:00—Sign Off.

MONDAY

6:58—Sign On
7:00—Yawn Patrol
7:15—State News
7:20—Yawn Patrol
7:30—Sports, TN
7:35—Fairy Tales, TN
7:45—News, TN
8:00—TN, Hymns of Faith
8:15—Breakfast Frolics
8:30—Morning Meditations
8:45—Waltz Time
9:00—News
9:05—Stars on the Horizon
9:10—Morning Merry-Go-Round
9:30—Garner Furn. Co. Show
9:45—Musical Interlude
9:55—Lost and Found
10:00—Obituary Column
10:05—John W. Vanderecook
10:10—Program Resume
10:15—Block Party
10:45—Smile Time
11:00—MBS, Emily Post Quiz
11:15—MBS, Tell Your Neighbor
11:30—MBS, Heart's Desire
12:00—Farmer's Exchange

HOW much would you lose if fire should destroy your home or place of business? Or if you should become involved in a costly law suit resulting from your ownership of property? Or from some unfortunate action of yourself, members of your family or your employee? Can you distinguish between the most important perils to your financial security and those which are not serious threats to your pocketbook or peace of mind?

Through careful surveys of the risks to which property ownership exposes you, your property insurance agent enables you to discover at a glance just where you stand. You can learn whether certain coverages are *essential* or merely *desirable* in your particular case. Your agent's expert, on-the-spot surveys provide the key to a sound protection program which can be obtained in no other way.

Godfrey Oakley
Insurance — Real Estate
Dial 3728

Give Them a Bicycle

Tricycles & Wagons
BLACKWOOD'S
GARRIS BROS.

A lot for your money

A phone call costs so little—and think of the time it saves! It represents a lot of service for a few cents.

A checking account also gives you plenty of value received for the little it costs. For example: A checking account will be a bill-paying messenger, a bookkeeper, a policeman guarding your funds, and a witness prepared to prove payment of your bills.

For orderly finances, safety and convenience — open a checking account with us.

Guaranty Bank and Trust Company

Established 1901 — Time Tested
Member of the Federal Deposit Insurance Corporation
"The Guardian and Executor That Never Dies"

SEAL CAMPAIGN PLANS READIED

Christmas Seal Sale Begins Monday; Goal Is $8,000

Completion of plans for the opening of the annual Christmas Seal Sale Monday were announced today by Mrs. W. L. Whedbee, co-chairman of the county Seal Sale. The Seal Sale, to raise funds for the tuberculosis control program of the Pitt County Tuberculosis Association, will begin with the mail delivery of seals Monday morning to residents throughout the county and will continue until Christmas.

The goal of the campaign is $8,000, the minimum needed, according to Mrs. Whedbee, to carry on the work of the association during the coming year.

"The Pitt County Tuberculosis Association is one of 3,000 voluntary associations throughout the country affiliated with the National Tuberculosis Association which will begin the sale of seals Monday to finance a well organized campaign against tuberculosis," Mrs. Whedbee said. The sale is being sponsored in Pitt County this year by the Service League of Greenville.

"Of the money raised in this county, 75 per cent will be used within the county to fight tuberculosis while the remainder will be forwarded to the N.C. State Tuberculosis Association. The state association will send five per cent to the National Association to help finance its services on a national level and will use the remainder for state services. Thus, of the total raised in our Seal Sale, 95 per cent will be used within the state.

"For 40 years," she continued, "Christmas Seals have been sold in the United States to help the battle against tuberculosis, a communicable disease which still kills 83,000 Americans a year. Confined to the area around Wilmington, Del., in 1907, the Seal Sale attracted so much attention that first year that the following year it was conducted on a national scale and has been nation-wide ever since."

"Great progress has been made in the conquest of tuberculosis," said Mrs. Whedbee, "but there is much work yet to be done before this enemy is finally conquered. Although tuberculosis has been forced down from first to seventh cause of death in this century, it kills more people between 15 and 45 years of age than any other disease. We cannot afford to relax our efforts until we have attained final victory over tuberculosis. We must continue to be generous in our purchase of Christmas Seals in order that our tuberculosis association may continue its work in our behalf."

Leaf Holiday

The Greenville Tobacco Market will close after next Wednesday's sale for the Thanksgiving holidays and will reopen Monday, December 1, Sales Supervisor Bill Whedbee announced last night.

The Tobacco Board of Trade Executive Committee at a meeting yesterday afternoon decided to close the market for the season after sales on Wednesday, December 3.

MOVIES TODAY

Pitt: "Spirit of West Point!" Glenn Davis.

State: "Range Beyond the Blue," Eddie Dean.

Colony: "Millie's Daughter," Gladys George.

Drew Lots For Elective Office

Hollidaysburg, Pa., Nov. 22—(AP)—Cornelius Lusardi, who won a coin toss in 1943 for a councilmanic position after his opponent tied him with 123 votes, gambled for his office again—and lost.

Lusardi and Jesse Hartman each received 123 votes last Nov. 4. They drew lots yesterday and Hartman won the councilmanic post in this western Pennsylvania borough.

Strike Sabotage Seen In France

Paris, Nov. 22—(AP)—Spreading French strikes stalled rail traffic on the great Marseille-Paris line today and officials announced that saboteurs had cut telephone lines connecting two army forts on the outskirts of the capital.

Chick Production In State Shows Increase

Raleigh, Nov. 22—(AP)—A total of 1,034,000 chicks were produced in commercial hatcheries of the state during October, a gain of 29 per cent over the output in October, 1946.

The federal-state crop reporting service said that prices received for the baby chicks at the close of the month were generally steady to weaker.

Discuss Lack . . .

(Continued from Page One)

he did not believe the state is able to supplement poorer counties so as to enable them to pay salaries equal to those paid by city units; and J. D. Rose, Goldsboro, president of the National Council of School Boards, who was critical of "corrupt politics" in schools.

Mrs. Mayon Parker of Ahoskie said rural schools need improved vocational training, library facilities and more well-trained teachers.

Bizonal Work . . .

(Continued from Page One)

into "strongpoints to support the Anglo-American campaign of imperialism in the center of Europe."

Postponed

The countywide rat control campaign has been postponed until Tuesday, December 2, Farm Agent S. C. Winchester announced today. He requests that farmers and others place their orders with vocational teachers, school principals or at the county agent's office by Wednesday, November 26. The rat bait will be taken to the schools by 2:30 p.m. on December 2. Bait also will be distributed after that hour at the farm agent's office in Greenville.

Meyers . . .

(Continued from Page One)

as well as ability of men entrusted with high responsibility. In this case (of Meyers), our reliance was shared by many others."

Finance Minister . . .

(Continued from Page One)

lic, Schuman generally has come to be regarded as a financial expert. If he is successful in winning a vote of confidence and organizing a cabinet it will be his task to try and bring labor peace to strike-torn France, where nearly three quarters of a million workers were reported idle today.

France has been without a premier since Socialist Paul Ramadier resigned on Wednesday under heavy pressure from the left. Auriol first nominated Blum, also a Socialist, to succeed Ramadier, but the chamber refused to heed his appeal for permission to form a government of "public safety" to put down the strikes.

A Dangerous . . .

(Continued from Page One)

extreme Left.

Such a government can be neither fish, fowl nor meat. It's difficult to see how it could long survive the fierce battles of the national legislature. The only successful government will be one which has the support to carry out the drastic measures needed for national defense. The complexion of the assembly holds small hope for such support.

Thus, being between the devil and the deep blue sea, the present regime likely will find itself forced to combine either with the Communists (an act of suicide) or with the De Gaullists (a gamble with the unknown). That is true whether a general election is held or not. There seems to be no place in this crisis for middle-of-the-road politics.

All things considered one would think that the political compass may be swinging towards De Gaulle's extreme Right wing party. Despite the fears of some that the general has dictatorial ambitions, the middle-of-the-roaders may decide that he is the lesser of two evils. Certainly they know that disaster lies in communism, whereas De Gaulle's precise intentions are an unknown quantity.

World Trade . . .

(Continued from Page One)

nation puts on the goods imported from another.

Why a tariff? There are a couple of reasons behind it, for we've had tariffs for generations.

1. It helps raise money. U. S. tariffs on imported goods help bring money into the U. S. Treasury to pay government expenses.

2. It helps protect the farmers and manufacturers of a country—say, in the case of the U. S.—from ruinous competition with goods of another country. Example:

Wool, U. S. tariffs on wool imported here are pretty steep to protect American wool growers. Growing wool here is pretty expensive.

Unless an American tariff protected American wool growers, countries which produce it cheaper would send their wool here and undersell American wool.

Last Monday this country and 22 others announced they had agreed to cut tariffs on 45,000 items they import from one another.

(This country, under the agreement, will cut some of the tariff on wool.)

But this agreement on cutting tariffs is part of the thinking behind it. Yet, you'll be hearing about this for months and years.

This country will want to keep fairly stiff tariffs on some goods coming here to protect American producers.

Other countries will want to keep fairly stiff tariffs to protect their producers of certain goods

So the whole problem is long-range. A complete answer to good world trade will not be worked out at Havana. The working out will go on for years.

Babson . . .

(Continued from Page One)

contented? There seems to be no longer the urge to win souls. Where, today, in this great country of ours is there real enthusiasm for democracy? It just does not seem to exist.

Our democratic way of life, purchased and hallowed for us by sweat and blood, was once also fired with passion and enthusiasm. Today, too often our way of life is taken for granted. It, therefore, now must become the obvious challenge to every business man to rekindle that spirit and enthusiasm. This especially applies to members of school committees, of boards of directors, and those on the production line, at home, and in the church.

Conclusion

I am reminded of Jesus' parable of the talents. Democracy is a sacred talent. "To him that hath, it shall be given. To him that hath not, even that which he hath shall be taken away."

NOTICE TO CREDITORS

Having qualified as executors of the estate of L. B. Garris, deceased, late of Pitt County, North Carolina, this is to notify all persons having claims against the estate of said deceased to exhibit them to the undersigned at Greenville, on or before the 27th day of October, 1948, or this notice will be pleaded in bar of their recovery. All persons indebted to said estate will please make immediate payment.

This the 27th day of October, 1947.
GUARANTY BANK AND TRUST COMPANY AND VINA MAE GARRIS, Executors of the Estate of L. B. Garris.
Dink James, Attorney.
Oct. 27-1tw-6wks.

NOTICE TO CREDITORS

Having this day qualified as administrator of the estate of William S. May, this is to notify all persons having claims against the estate to file them with the undersigned within twelve months from this date or this notice will be plead in bar of recovery. All persons indebted to the estate will please make immediate settlement.

This 14th day of November, 1947.
WILLIAM R. MAY, Winterville, N. C., Administrator of the Estate of William S. May.
Nov. 15-1tw-6wks.

NOTICE TO CREDITORS

Having this day qualified as administrator CTA of the estate of Tink Hardee, this is to notify all persons having claims against the estate to file them with the undersigned within twelve (12 months from this date or this notice will be plead in bar of recovery. All persons indebted to the estate will please make immediate settlement.

This 11th day of October, 1947.
GUARANTY BANK AND TRUST COMPANY, Greenville, N. C., Administrator CTA. of the Estate of Tink Hardee.
S. O. Worthington, Atty.
Oct. 15-1tw-6wks.

EXECUTOR'S NOTICE

Having qualified as executor of the estate of Mrs. Victoria Smith, late of Bethel, Pitt County, N. C., this is to notify all persons having claims against the estate of the said deceased to exhibit them to the undersigned on or before the 31st day of October, 1948, or this notice will be pleaded in bar of their recovery. All persons indebted to said estate will please make immediate payment.

This the 29th day of October, 1947.
S. C. [illegible], Executor of the Estate of Mrs. Victoria Smith, Bethel, N. C.
Julius Brown, Attorney, for the Executor.
Oct. [illegible]-6wks.

THANKSGIVING EVE
Late Show Wednesday Nite

CARY GRANT · MYRNA LOY · SHIRLEY TEMPLE
"The Bachelor and the Bobby-Soxer"
with RUDY VALLEE · RAY COLLINS · HARRY DAVENPORT · JOHNNY SANDS
Plan to make up a party and come down!
1:30 P. M. Adm. 42c
PITT

OCCIDENTAL Life INSURANCE COMPANY
RALEIGH, NORTH CAROLINA
Presents
"PERFECT PROTECTION"
The feature which pays you an income from the very first day you are disabled, no matter what the cause! . . . . . .
See or Dial 2678
CLAUDE TUNSTALL
GENERAL AGENT
1018 Reade Street
GREENVILLE, N. C.

Quality Shoe Repairing at Saad's Shoe Shop
Phone 2056
Next to College View Cleaners
All Work Guaranteed. We Deliver

SUNDAY
An unforgettable story of love - faith - conflict!

Only 3 Shows
Beg. 1:45-4-9 p. m.
As heart-warming and real as when it won the Academy Award as Best Film of its Year!
HOW GREEN WAS MY VALLEY
with WALTER PIDGEON · MAUREEN O'HARA · DONALD CRISP · RODDY McDOWALL · BARRY FITZGERALD
Extra — Bugs Bunny In Laugh Cartoon
COLONY

PRACTICAL Gifts OF TOOLS and HARDWARE
AT BLACKWOOD'S
GARRIS BROS.

"SPEEDY" by Your KAISER-FRAZER Dealer

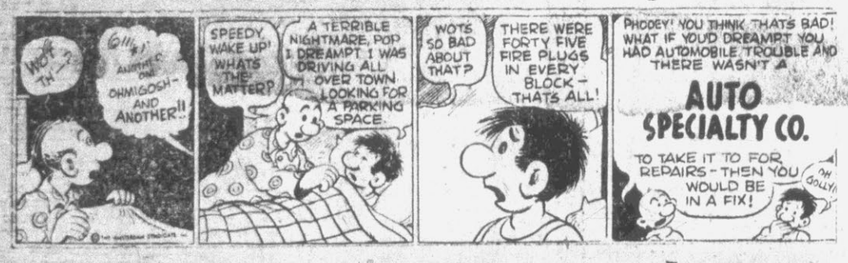

AUTO SPECIALTY Co.
Your Kaiser Frazer Dealer
209 E. 5th STREET • phone 3470 • Expert service ON ANY CAR

From the Moment They Met It Was M-A-G-I-C!

SUNDAY MONDAY

A man with ideas — a girl with ideals — the perfect pair — in the perfect picture

JAMES STEWART
THE GUY WITH THE DYNAMITE HEART
JANE WYMAN
THE GIRL WITH THE FIRECRACKER EYES
in ROBERT RISKIN'S
"MAGIC TOWN"
...every moment a magic moment!...
with KENT SMITH · NED SPARKS · WALLACE FORD · REGIS TOOMEY
In News of the World—
FRIENDSHIP TRAIN MOVES ACROSS COUNTRY — ARMY-NOTRE DAME GAME — MARSHALL REPORT

They give you the answer to what makes America click — and the hearts of a man and a girl go pit-a-pat.

THANKSGIVING & FRIDAY
"RED STALLION"
Filmed in Glorious Color

TUES.—WED.
GREER GARSON Robt. Mitchum
Together in Electrifying Romance
"Desire Me"

PITT

SATURDAY
"THE ADVENTURES OF DON COYOTE"
with Frances Rafferty Filmed in Cinecolor

SEE GREENVILLE IN MOVING PICTURES
Local, Business, Civic, Religious, and Educational
Activities In Everyday Life
"GREENVILLE ON PARADE"

Maybe you'll see yourself in this picture — certainly many of your friends and neighbors. These scenes were shot by Lord-Warner Pictures Inc. of Greenville, N.C. some weeks ago. Now you can see them on the State Theatre screen.

Be sure to see this picture. See Greenville as it works, plays, learns and worships. Learn things about your city that you never knew before. Get close-ups of your local merchants. It's your Greenville. Now see it in moving pictures. Greenville on Parade'.

THIS MOVING PICTURE MADE BY LORD-WARNER PICTURES INC. GREENVILLE, N.C., PRODUCED BY JOHN W. WARNER, DIRECTED AND NARRATED BY WM. LORD.

SHOWING YOUR FRIENDS, NEIGHBORS AND ACQUAINTANCES AS THEY GO ABOUT THEIR DAILY DUTIES IN GREENVILLE

Showing At The STATE THEATRE
ENTIRE WEEK STARTING
Sunday Nov. 23rd thru Nov. 29th

ON THE SCREEN AND STAGE IN ADDITION TO "GREENVILLE ON PARADE"

SUNDAY-MONDAY
GILBERT ROLAND
As Cisco Kid
in
"King of the Bandits"

TUESDAY-WEDNESDAY
JOHNNY MACK BROWN
In His Latest Western
"PRAIRIE EXPRESS"

THURSDAY
On The Stage
A Gay and Grand Stage Show
"ESQUIRE VANITIES"
Featuring
GIRLS — MUSIC — FUN

FRIDAY-SATURDAY
Lash LaRue
in
"Ghost Town Renegades"
Also
Exciting Chapter "Jesse James"