WEATHER REPORT

Partly cloudy with local thunder showers this afternoon or tonight in east portion and probably in extreme south portion Sunday.

THE DAILY REFLECTOR

"TRUTH IN PREFERENCE TO FICTION"

MORE THAN A NEWSPAPER
AN INSTITUTION
NEWS FOR THE READER
RESULTS FOR ADVERTISERS

VOL. 90. NO. 39. | Full Leased Wire | GREENVILLE, N. C., SATURDAY AFTERNOON, JULY 25, 1931 | Associated Press | Price 5 Cents

Mammoth Book Co

TWENTY-SIX PERSONS BURNED TO DEATH IN FIRE AT PITTSBURGH

Two Hundred and Seventeen Others in Hospitals, Victims of Flames That Destroy Little Sisters of The Poor Home Early Today; Fifteen Persons Still Unaccounted For After Complete Search of Ruins; Fear Shock And Terror Among The Aged Will Increase the Number of Fatalities.

Pittsburgh, July 2—(AP)—Twenty six persons, 25 of them believed inmates of the Little Sisters of the poor home for the aged and one a nun, were burned to death, and 217 others are in hospitals victims of fire that turned the haven of the old and helpless into a place of horror and suffering, last night and early today.

The coroner's office reported 15 persons still were unaccounted for, but the ruins had been searched thoroughly, dissipating belief that more had died in the flames. Twenty six bodies, only three of them identified definitely more than 12 hours after the fire was discovered were in the county morgue.

Physicians feared the shock of terror and confusion among the aged would increase the number of fatalties. Many of them were calm and helped their fellow inmates as the fire raged through the home last night, and early today but later collapsed when the danger was past.

Fire Chief Richard L. Smith estimated the property damage today at between $45,000 and $50,000

The alarm came from the outside and heavy barred gates and high stone walls faced those who sought to warn inmates and their protectors. Once warning was given chaos ruled. The few nuns, the staff of the home, struggled to lead to safety those of the 250 patients—145 men and 105 women—they could reach. Of the inmates themselves the stronger helped the weaker; those who could struggled from window to window, crying for rescue; those whose infirmities pinned them to their rooms followed the example of blind Mrs. Mary Kline, 80, who "dropped on my knees and prayed to God," and many of them were saved.

Outside, firemen battered down the heavy gates to get in their ladders that burned as they were reared, and then turned to life nets, frantically calling to the imprisoned to leap for their lives.

Even before firemen reached the scene scores of the men of the poor down-at-heel neighborhood begun the work of rescue. Before fierce heat drove them back they raced into the burning structure, bearing out the helpless. When heat within frustrated them they formed human chains on fire escapes, passing old men and women one to the other until the ground was reached.

On the wide lawn below physicians and nurses from throughout the city plied thier tasks. Nearly all those brought out required treat ment of some nature. A few were administered oxygen in the shadow of the inferno that had been the home of their dying days.

Within and without priests gave the last sacrament to the dying at the risk of their lives.

Yet the terror of the sudden alarm their helplessness, and the doubts as to whether they could or would be saved, were not the first concern of many of those borne to safety. Of those who were given first aid on the lawn of the home, many had clasped in their arms the Holy emblems of their faith.

The fire, it was established hours later, started in the morgue in the basement of the four story brick charitable institution at Penn and South Aiken avenues in the east end section. Whatever the cause, flames soon raged throughout the structure. By the time firemen had begun their work the cupola topping the building collapsed injuring three rescuers below.

Such headway had the fire gained that all hope of saving the building was abandoned. All concentrated on rescue—firemen police, nuns, priests, and every man who could get through the fire lines quickly established. On every floor nuns remained at their posts, trying to rescue where they could, refusing to be rescued and insisting that their charges be taken first when help was at hand.

Madly eager was Sister Agatha, mother superior of the home, Tak-

(Continued on page two)

Heroic Deeds Feature Fire At Pittsburgh, Pa.

Pittsburgh, July 25.—(AP)—Nuns, priests, volunteers from the streets, firemen, policemen and inmates—heroes all—were found on every side today as accounts of the disastrous fire at the home for the aged of the Little Sisters of the Poor were recounted.

The Catholic sisters, in charge of the charity institution inhabited by the aged and homeless, remained at their posts in the fire swamped structure, aiding their charges to escape.

William Gaefke, who lives two houses away, saw an old man frantically waving his arms from a third story window and shouting "Fire." Gaefke turned in the first alarm and then turned to work of rescue. He aided 15 inmates to the lawn.

John Hoffman, a city employe, one of the first to the scene, told of battling with several old men who resisted his efforts to lead hem to safety. The men declared the home was under divine guidance and could not burn, Hoffman re-

(Continued on page two)

Would Fight Japan

Associated Press Photo

Chiang Kai-Shek, president of the nationalist government of China, was said by the Cantonese Insurgent government to have asked the rebels to join in a war upon Japan.

M. FLEMING BURIED TODAY

Funeral Conducted From Home on Cotanch Street This Afternoon at 4 O'clock

Funeral services for Marcellus Flemnig Sr., 54, who died at his home on Cotanche street yesterday afternoon after illness of several weeks, were conducted from his late home this afternoon at four o'clock. Elder B. S. Cannon pastor of the Williamston Primitive Baptist Church, officiated. Burial was made in Greenwood cemetery.

The deceased was the son of O. S. and Mittie Hodges Fleming. He was a native of Pitt county and spent all of his life in this section. For the last twenty-five years he had been connected with Taft & Vandyke in the furniture business.

He was a member of the Primitive Baptist Church and was held in highest esteem by a host of friends.

He is survived by his widow, who was Miss Bettie Flake; one son, Marcellus Fleming Jr.; two daughters, Mary Ruth and Hazel Fleming, and two brothers, W. B. Fleming of Greenville, and O. S. Flemington of Lumberton.

Pall bearers were: Active—Joe Taft, William Taft, Zack Vandyke, Hutchin Ward, Thomas J. Moore, David Moore, Leon Smith and Jimmie Rouse.

Honorary—Ed Taft, Archie Beddard, V. C. Carson, Leslie Briley, Dr. Crisp, Dr. Pace, Burney Warren, J. C. Gaskins, B. D. Johnson, G. S. Whitehurst, Henry Taylor, F. M. Wooten, J. F. Harrington, H. R. Munford, Jethro Mills, Junius Barnes, L. A. Stroud, Jesse Pringle, J. A. Collins, W. C. Taylor, A. R. House, John Bunch of Greenville; B. D. Moore, Nelson Warren, Lamb Barnhill and Bill Simmons of Stokes; R. A. Bailey, Lester House and G. H. Cox of Robersonville; Solomon Jones of Bethel; A. B. Ayers of Bear Grass; Leon Dawson of Conetoe; Dr. Cox of Winterville; Jonah Briley of Wilson.

Gored by Bull

North Wilkesboro N. C., July 25—(AP)—Richard Gookshire, son of D. J. Bookshire, was badly gored by a bull that rushed him from behind as he walked across a pasture. He suffered a broken leg and severe bruises but is recovering at a hospital here.

JURY FINDS MAN DID NOT KILL HIMSELF

Declares T. J. Phillips of Lenoir Died From Wounds Inflicted by Unknown Person.

King's Mountain, July 25.—(AP)—Elements of mystery were injected into the death of Thomas J. Phillips today by a coroner's verdict that the 41-year-old Lenoir automobile dealer came to his death "from gunshot wounds inflicted by person or persons unknown."

Phillips, twice mayor of North Wilkesboro where he formerly lived, was fatally wounded near here on Monday night while riding in an automobile with Mrs. Charlotte Yount, handsome 32-year-old widow of Newton and King's Mountain.

Shot through the head with a pistol, he died the same night in a Shelby hospital. His wife, Mrs. Beatrice Meyrs Phillips, rushed to his bedside from Lenoir and was with him when he died.

In returning a verdict at as inquest here yesterday, the coroner's jury refused to accept a statement of Mrs. Yount that Phillips, de? spondent over financial worries, shot himself.

Both Mrs. Yount and Billy Eugene Neisler, aged six, testified the business man fired the fatal bullet himself. Hundreds of persons crowded the little city hall to hear these and other witnesses testify.

Billy Eugene, who had to be helped into the witness chair, said he was standing in front of the home of his father, C. E. Neisler Jr., and saw a man waving his hand over his head in an automobile in the road.

He said the man had a pistol in his hand and shot himself with it.

Mrs. Yount said Phillips fired the bullet into his head after stopping the car with a jerk and telling her to get out and see if there was a flat tire.

The young widow, mother of two children, told of a long friendship with Phillips. It extended, she said from a period after her husband, John Clarance Yount, Newton glove manufacturer, died seven years ago until she came recently to live with her father, Ed. A. Smith, King's Mountain cotton mill owner.

"You knew, of course, he was married?" she was asked.

"Yes" she replied quietly.

Mrs. Phillips, who attended the

(Continued on page two)

S. G. BERNARD HEADS N. C. BAR

Banking Expert of Yale College Speaks At Final Session of State Lawyers.

Chapel Hill, July 25.—(AP)—S. G. Bernard of Asheville, was unanimously elected president of the North Carolina Bar Association at the concluding session of its annual convention here today.

Kemp D. Battle of Rocky Mount; P. J. Ervin Jr., of Morganton, and C. H. Grover of Charlotte, were elected vice-presidents.

New members of the executive committee are R. O. Everett of Durham, and H. E. Stacy of Lumberton. The executive committee met and elected A. Wayland Cooke of Greensboro, chairman.

The annual convention then was adjourned after hearing an address by Prof. Roscoe B. Turner, banking expert of the Yale University School of Law.

Prof. Turner told the association reasons why 7,000 banks in the United States have failed since 1920 and suggested remedies for banking ills. He said that a large part of the explanation for bank failure in this country could be laid to the "development of chain stores, the merger of large corporations, the growth of farmer co-ops and the modern facilities of transportation."

These advancements, he said, have tended to work a hardship on small banks in small communities with small capitals.

Banks that have failed since 1920 he said, had deposit liabilities of more than $2,000,000,000 and 1.427 of these failures occurred in ten southeastern states where the defunct banks had deposits of $620,000,000.

"Some 3,000 banks have been taken over by chains or holding companies, while a similar number have become members of branch organizations."

He advanced the opinion that "recent failures have demonstrated that under our present laws, at least, neither the chain nor the branch bank is entirely immune to failures."

He rejected the suggestion that banks should be required to have a larger capital as a remedy for failures.

Hold Man For Double Slaying

Asheville, July 25—(AP)—Authorities at Marion, Ark., today wired the Asheville police department to hold C. P. King of Yancey county, N. C., without bond pending his return to Crittendon county, Ark., to face murder charges in connection with the deaths nine months ago of Burton Hensley and Woodrow Wilson both of Yancey county, N. C.

The bodies of Hensley and Wilson were found on a burning brush pile in Crittendon county, just across the Mississippi river from Memphis.

The telegram from Arkansas today was signed by H. Blair, prosecuting attorney for Crittendon county. He said that warrants charging King with killing both men were issued at Marion today and were being sent to Asheville.

The meantime, Detective Captain Fred Jones said a fugitive warrant is being issued for King at Asheville.

Knig was arrested here Sunday upon his return from Texas and has been held incommunicado since.

BILL ESTEY IS STABBED

State College Football Player Injured In Fight With Two Unnamed Men

Hickory, N. C., July 25—(AP)—William Estey, 19, N. C. State college football player was seriously stabbed last night in a fight with two unnamed men when he attempted to investigate a minor automobile wreck in which his younger brother, James Estey, Jr., had figured.

Hickory police said they knew the names of Estey's assailants but refused to make them public until the men have been arrested.

Estey was stabbed in the left chest physicians said he would recover with little difficulty unless complications set in.

The wreck in which the younger Estey figured occured on the road between Hickory and Conover, William Estey heard of the accident and went to the scene to investigate There, officers said, he became involved in an agument that led to a fight that culminated in the stabbing.

The two men escaped before officers arrived.

Seeks Legion Post

Associated Press Photo

George W. Malone, Nevada state engineer and secretary of the Colorado river commission, has announced his candidacy for the post of national commander of the American Legion.

GIRL SLAIN ON VISIT TO APACHE AREA

Body of Henrietta Schmerler Found in Ravine Near Indian Cemetary in Arizona

Holbrook, Ariz., July 25—(AP)—Henrietta Schmerler, 23-year-old Columbia university student who ventured alone into the wild Apache country here in pursuit of her studies of ethnology and anthropology was found dead in a ravine near the Fort Apache cemetery yesterday.

The body, found by a searching party which had strted a hunt for the girl after her unusually long absence from her shack on the edge of the White River Indian reservation, indicated she had been strangled or smothered after a desperate struggle.

The ground where the body lay was gouged and trampled, indicating violence. The searching party was unable to find additional clues of importance and special reservation officers were called into action

Working against the taciturnity of the Apaches, the investigators obtained but little information from them. Several indians were questioned.

Claude Gilbert, a 25-year-old Apache was held on a liquor charge and also for questioning in connection with the case when it was learned he had planned to accompany Miss Schmeler to a dance last Saturday night. Neither the girl nor the young Apache appeared at Fort Apache, the scene of the dance

Gilbert denied he had taken the girl to Fort Apache Saturday night and said the last time he saw her was Saturday afternoon. Miss Schmerler disappeared Saturday.

Described by Columbia university officials as a most promising student Miss Schmerler had come here on a scholarship grant and had lived alone for a month in an isolated cabin four miles from the reservation. She had mingled freely with the Apaches despite warnings that some of them might misunderstand her presence there.

Search was started for the girl two days ago and the services of Governor Hunt of Arizona were finally asked by Frank D. Fackenthal secretary of the university. The finding of the body soon followed.

Living alone in the cabin, Miss Schmerler had assured officers she could take care of herself.

Reports that the purpose of Miss Schmerler's visit was to obtain data on a secret tribal customs for a Thesis were not confirmed.

Officers admitted it was possible

(Continued on page three)

Graf Zeppelin Off On Second Leg Of Flight

Berlin, July 25.—(AP)—The dirigible Graf Zeppelin arose from Staaken airdrome this morning and pointed her nose into the rising sun, bound for Leningrad on the second leg of her flight to the Arctic.

A few hundred early risers shouted "Hoch" and "Gute Reise" (good journey) as she cut her ground connections at 4:40 a. m. and after circling the field, hit her course to the east.

Cabin windows were crowded with members of the crew and of the scientific party aboard, who waved their good-byes to Berlin.

Dr. Eckener does not plan to encircle the north pole on this cruise, but will go from Leningrad to Achangel, thence northward to hover over Jowa Semlja island for observations of the glacial sheet.

Then the big ship will sail up to Franz Josef Land, thence eastward to Northern Land for observations. The observers will be looking for unknown land along the Siberian coast.

HUNDREDS OF PEOPLE ATTEND THE OPENING OF NEW BANK HERE

State Bank and Trust Company Formally Thrown Open For Business This Morning at 9 o'clock; Deposits at 1:30 this Afternoon Totalled $106,067.45; V. P. Wright, Receiver of National Bank, First Depositor; Board of Directors and Officers on Hand to Extend Cordial Welcome to Visitors.

Several hundred people attended the formal opening of the new State Bank and Trust Company here this morning at 9 o'clock. The institution takes over the affairs of the old National Bank which closed last December.

Members of the board of directors and officers of the new institution were on hand to extend a cordial welcome to the visitors and to introduce them to the personnel.

Among the visitors to the new bank today were scores of depositors and at 1:30 this afternoon deposits totalled $106,067.45.

The honor of the first deposit went to V. P. Wright, receiver of the old institution, who deposited receivership funds in behalf of the Federal government. This deposit was an indication of the faith and confidence of the government in the condition of the bank.

The institution is capitalized at $100,000 with a surplus of $25,000.

B. B. Sugg is president, C. W. Harvey, vice-president and John Mitchell, former chief state bank examiner, cashier.

The board of directors is composed of the following: J. H. Blount, J. Key Brown, C. W. Harvey, John Mitchell, H. C. Sugg, Frank W. Brown, R. M. Garrett, W. S. Moye, B. B. Sugg, K. R. Wooten.

Reid Gaskins, former city clerk of Greenville, is head teller. Other employees are: V. M. Forest, Mrs. Minnie Holliday, Archie Sugg and Miss Elizabeth Phelps.

B. B. Sugg is one of the best known business men of this part of the state by reason of his long connection with the tobacco industry The other officers and members of the board of directors are prominently identified with the business life of the city and community, and are fully acquainted with conditions affecting virtually every realm of endeavor.

Mr. Mitchell is one of the best known bankers of the state. He was chief state bank examiner for a number of years and has been connected with numbers of banking houses. He has been in Greenville several weeks assisting in final plans looking toward organization.

The opening of the institution is the realization of a great dream on the part of a group of business men who, realizing the need of another bank, started to work immediately following the closing of the National bank and outlined plans for the new organization. Long months of toil was necessary to complete the task, but they stuck to the job and were finally rewarded by receiving approval from the Federal Comptroller of Currency and the State Banking Department.

V. P. Wright, receiver of the old institution, has been in Greenville several months straightening out affairs, and some time ago expressed his appreciation for the splendid spirit of co-operation shown by individuals and business interests. He has rendered invaluable services in the opening of the new bank and has received the appreciation of those upon whose shoulders rested the monumental task of completing plans for the opening.

Hoover Seeks Drastic Economy In Government

Orders all Government Heads to Withhold Funds not Needed for Actual Operation Purposes This Year and to Pare Expenditures Next Year.

Washington, July 25. — (AP) — Drastic economy in government expenditures in the current and forthcoming fiscal year has been demanded by President Hoover to meet sharply declining treasury receipts.

The chief executive has ordered all government heads to withhold funds not needed for actual operation purposes this year an to pare to a minimum estimates of expenditures for the next fiscal year.

In a letter to all department and agency heads, dated July 19, the chief executive described the financial condition of the federal government as "a serious one."

"The July 1 estimates of expenditures for the fiscal year 1932, furnished by the departments and establishments to the bureau of the budget," the letter said, "indicate that, in spite of all efforts for economy, the expenditures are now contemplated by the departments and establishments will be in excess of those estimated as of June 1, and also in excess of those made actually during the fiscal year 1931.

"In view of the fact that our receipts are materially falling off from the amount estimated at the time of the preparation of the budget for 1932, and a consequent large deficit indicated for the current year, I wish again to bring to your attention the seriousness of our financial situation and desire that you assure yourself that all those in your department are impressed with the urgent need for economies and postponements in view of this emergency."

The President referred to the treasury deficit in excess of $900,000,000 at the end of the fiscal year 1931 on June 30, and to the appriations for the current year

(Continued on page two)

PITT LOSES 10 SCHOOLS

Only Seven Teachers, However, Eliminated Through Reorganization Program.

The Pitt county school system will lose ten one, two and three teacher schools and seven teachers through the reoragnization program made necessary by enactment of the MacLean School law by the last Legislature it was revealed today.

No high schools were affected by the change, and the closed schools will be merged with consolidated schools in their respective districts it was explained.

The schools closed are: Renston, three teachers; Fleming's, two teachers; Oak Ridge, three teachers; Simpson, three teachers; Ballard's, one teacher; Tucker's one teacher; Station's Mill, one teacher; Hardee's one teacher; Helen's Cross Roads, one teacher; Gum Swamp, one teacher.

School authorities were busy today putting the reorganization program into effect, and it was stated everything would be in readiness by the opening of the fall term.

Help Us Give You Better Service

In view of recent changes in train schedules that necessitates our going to press earlier in order to give prompt service to our subscribers, we urge our advertisers to co-operate with us by letting us have their ad copy on the afternoon of the day before same is to appear in the paper.

Birthday Soon

Associated Press Photo

Henry Ford will observe his sixty-eighth birthday July 30.

KIWANIS CLUB HEAD RESIGNS

J. J. Summerell Announces Resignation Following Transfer To Raleigh.

J. J. Summerell resigned as president of the Kiwanis Club at the semi-monthly meeting of the organization at the Woman's Club last night. In a letter of resignation read by D. C. Moore Jr., club secretary, Mr. Summerell stated he had been transferred to Raleigh as result of a consolidation plan of the Chilean Nitrate Corporation, of which he is southern representative and would go to his new field of service within the next thirty days.

W. A. Darden, vice-president, was elected to fill the unexpired term upon motion of J. F. Harrington.

Rev. E. L. Hillman expressed deep regret at the action of Mr. Summerell and said he felt sure every member of the club fully appreciated the high type of service which he had rendered the club during the last several years.

Upon recommendation of Dr. R. S. McGeachey, the secretary was instructed to write the Raleigh Kiwanis Club of Mr. Summerell's change of residence so that he might be extended every courtesy upon his arrival.

Berry Bostic was in charge of the program which was confined to celebration of "Sons' Night." Virtually every member of the club was there with sons ranging all the way from the swaddling clothes' age to young manhood, and the event proved decidedly one of the most entertaining in years.

The visitors were welcomed by Rev. E. L. Hillman, who assured them of the strong interest of the club in their welfare and expressed hope they would find the meeting of an inspirational nature.

Milton Harrington responded for the sons, asserting they were always glad to visit their daddies' club because of the assurance of plenty of good things to eat.

The principal address was delivered by Ralph Deal, whose humorous references to members of the club, produced many a ripple of laughter. He told the sons the club always looked forward to their coming with pleasure, and hoped they derived as much inspiration from such gatherings as the fathers did.

Misses Dorothy Susan and Geneva Cooper of Sanford, delighted the club with two aesthetic dance numbers.

WEATHER OUTLOOK FOR NEXT WEEK

South Atlantic States: Partly cloudy with local afternoon thunder showers. Temperature normal or slightly above.

Declares Liquor Steamroller Busy

Wilmington, July 25—(AP)—In a statement published today, Dr. A J. Barton, chairman of the executive committee of the anti-saloon league warns that "the liquor steamroller is at work on the roads for the 1932 convention."

Dr. Barton referred to what he described as "the proposal of Joseph F. Guffey, a wet Pennsulvania Democratic leader, pledging to Franklin Roosevelt at least 60 Pennsylvania delegates long before these delegates are elected."

He asserted "southern Democrats are under no delusion at all as to the fact that Mr. Roosevelt is thoroughly wet" and warned southern party leaders to beware lest they be cought in the "liquor steam rooler."

The Daily Reflector
Every Afternoon Except Sunday.
Established 1883

DAVID J. WHICHARD, Jr.
Owner and Publisher

Telephone 56

Entered at the Post Office at Greenville, N. C., as second class mail matter.

MEMBER ASSOCIATED PRESS
The Associated Press is exclusively entitled to use for publication of all news dispatches credited to it or not otherwise credited in this paper and also the local news published herein. All rights of republication of special dispatches herein are also reserved.

SUBSCRIPTION RATES
(Payable In Advance)

One year	$5.00
Six months	2.50
Three months	1.25
One month	.50

Subscription will be discontinued at expiration of time paid.

NATIONAL ADVERTISING REPRESENTATIVES
Thos. F. Clark, Co., Inc., New York, Chicago, Indianapolis, Philadelphia, Kansas City.

ABOUT TOWN

The State Bank & Trust Company threw open its doors to the public here this morning, and hundreds of people visited the bank throughout the day to acquaint themselves with officers and employes.

The opening was an important event to the people of the city and community, and should have a far-reaching effect in the future life of the section.

The new bank takes over the affairs of the old National Bank which closed here last December.

The organizing of a bank is a monumental task and the group of business men who put this job across so nicely here are to be congratulated.

The bank will be instrumental in the circulation of a considerable sum of money tied up by the closing of the old institution and this should contribute immensely to the prosperity of the locality.

The public will most certainly co-operate in every way possible and help the bank become the vital factor for community good it is destined to be.

The London conference failed to provide sufficient relief for Germany and she is now turning her eyes toward the United States for additional assistance.

Not only Germany, but the entire world turns to this nation in time of stress, because they realize we have the money and have seldom declined to render financial assistance whenever possible.

It is difficult to understand, however, how American benkers are going to meet this demand when the governments of Europe owe them billions of dollars. Borrowed money is hard to pay back even when conditions are good, and if the finances of this country continue loaning their money on slow terms, the day is not far distant when they, too, wil find it difficult to bridge the periods of depression occurring on this side of the water from time to time.

That Germany will be extricated from the distressing situation, however, is not to be doubted, and it is certain America will do more than her part to bring this about.

Interest in the display of products of home canneries continue to increase here and within a few days the Merchants Association is going to have scores of canned articles to show the public what thrifty women of the rural communities are accomplishing.

The conservation movement sponsored by the Merchants Association and the Home Demonstration Department of Pitt county, should attract the attention of everybody interested in providing themselves with more of the things which they consume at homea ll the year, and the coming winter no doubt will see scores of families better able to protect themselves against an uncertain cash crop market than ever before.

The home canning plants enable the people to conserve surplus fruits and vegetables which in recent years have been going to waste and ought to bring about a distinct improvement in the economic life of the people in a few years.

The trouble with the farmers of Pitt county is that they have not given this important matter enough consume at home all the year, and consequently have been unable to protect themselves from low prices for cash crops.

With a bountiful supply of food crops this season there is no reason in the world why enough food should not be stored away by the growers to supply their families until another harvest season rolls around. This will mean a realization of surplus funds in case cash crop prices are good, and ability to survive if they are not.

SECRETARY STIMSON ARRIVES AT BERLIN

Berlin, July 25—(AP)—Secretary of State Henry L. Stimson arrived from London this evening on what he has described as a "purely unofficial visit."

MANY NABBED IN RUM RAID

Federal Agents Mop up Three Counties of "Little Egypt" in Illinois.

Benton, Ill., July 25.—(AP)—A squadron of federal prohibition agents, said to have been the largest ever assembled in southern Illinois, mopped up three counties of "Little Egypt," once the battleground of the rival Birger and Shelton gangs, last night.

Approximately 100 persons were arrested and jammed into the Franklin county jail here. Some of them were released on bond and today the rest of them were to appear before U. S. Commissioner Ed Robertson.

Since the days of the powerful Birger and Shelton gangs, agents said, the liquor traffic in "Little Egypt" apparently has fallen into the hands of "independents." None of those arrested was described as a "big shot."

The raids, which started last night, continued until early this morning. Long before the raiders ended their roundup the jail here was crowded far beyond its capacity. Some of the cells were so crowded that it was impossible for the accused bootleggers to lie down.

Agents said the raids were the most extensive ever conducted in southern Illinois. Approximately 150 agents, brought here from East St. Louis, Chicago, Milwaukee, Indianapolis and Fort Wayne took part. They raided eleven cities and towns in Williamson, Perry and Franklin counties simultaneously. In every case, the agents said, a warrant had been obtained in advance on evidence procured by undercover operators. Most of the places raided were described as "speakeasies" and "beer flats."

The raids recalled the turbulent days when S. Glenn Young, employed by the Ku Klux Klan, attempted to dry up "Little Egypt." After many sensational raids and gun battles, Young was slain in 1925 by an enemy.

Later came the Birger and Shelton gangs, to wage a bloody battle for the rich liquor "rights." Finally, after many members of the rival gangs had been slain, Birger was convicted of ordering the slaying of Mayor Joe Adams of West City for allowing an airplane used by the Sheltons to bomb "Shady Rest," Birger's headquarters, to land at West City. Birger was hanged here several years ago, and since thence "Bloody Williamson" and other counties in "Little Egypt" have been fairly tranquil.

TWENTY-SIX PERSONS BURNED TO DEATH IN FIRE AT PITTSBURGH

(Continued from page one)

en from the building, she tore herself from her assistants and rushed indoors once more. Nuns pleaded with firemen to save her, an hour later she was found struggling to help the enfeebled, crying hysterically exhausted from her labors, barely conscious amid the confusion of smoke and falling debris.

Of the 250 persons confined to the home, not one was under 60 years old, and most of them were much older. So many were infirm that firemen admitted that had not volunteers swarmed to the scene the situation could not have been controlled as quickly as it was.

A "conservative" fire department estimate placed the damage at from $100,000 to $150,000

HEROIC DEEDS EATURE FIRE AT PITSBURGH, PA.

(Continued from page one)

lated, and one aged inmate shoved him from a ladder.

Thomas Martin, 18, and another youth whose name was not learned, rescued 21 persons. Martin also broke into the chapel and carried the chalice to the outside where he handed it to a priest.

Bert Huber, 21, collapsed while climbing a ladder to continue rescue work and was taken to a hospital cuffering from smoke and exhaustion. He helped rescue ten.

Ed Crock, another volunteer, retrieved a body and brought out four persons alive, and an unidentified boy of 17 ran to and from the building seven times to save seven inmates and then collapsed.

Sister Agatha, the Mother Superior in charge and one of the foremost in rescue efforts, led the firemen and volunteers, unlocking the main doors and the doors to the rooms on the inside, the institution having been locked up at the usual time, 8 o'clock.

Eight aged women, occupants of a room on an upper floor of the home, made efforts to save each other as the fire spread terror. Mrs. Margaret McConnell, 75, one of them said she was just getting to sleep.

"Sarah Carlson, an old woman who lived on the same floor," Mrs. McConnell related, "rushed in crying that the building was on fire, I arose, groping my way through the dark and the smoke and aroused the seven others and then went to an adjoining room where she and I awakened three elderly women, all cripples. The cripples were helped into wheel-chairs and by that time firemen had arrived."

Mrs. Carlson, thinking that her husband, Daniel, also an inmate, was still in the building broke away from the firement and ran back into the fire crying out his name Mrs. McConnell said, and added, "I haven't seen her since."

DO-X AND ROUTE OF FLIGHT TO U. S.

Associated Press Photo

The giant German seaplane, DO-X, will make a leisurely flight from Rio de Janeiro to New York after a complete overhauling in drydock following its recent trans-Atlantic trip. The American, Clarence Schildhauer (above), will be one of its three pilots. The ship will follow route shown in map with stops at Para, Brazil, San Juan, Porto Rico, Havana, Cuba, and Miami, Fla.

Statues of the mother and child and other holy images were carried from the flaming building by many of the fleeing inmates.

Police and fire department officials gave high praise to the civilian rescuers, while leaving it to others to tell of their own bravery. Acting Police Lieut. Hugh Lavery, off duty at his residence near the home responded at once and carried several to safety.

Capt. Joe McConville of Engine Company No. 7, was on vacation and was spending the evening at a nearby club. He, too, was among the first on the scene.

HOOVER SEEKS DRASTIC ECONOMY IN GOVERNMENT

(Continued from page one)

amounting to approximately 15,000,000,000.

"The situation is a serious one," the letter continued, "and demands that we all make the most earnest effort to eliminate or postpone all activities such as may be so treated without serious detriment to the public welfare.

"You have been requested to furnish to the Bureau of the Budget for my information not later than August 17, a statement of appropriations available for expenditure during the current and subsequent fiscal years, with an indication of the amounts expected to be obligated therefrom and the contemplated ultimate savings.

"Pending the compilation and the analysis on this statement, I wish to suggest that you refrain from obligating money actually available for expenditure during the current fiscal year except in those cases where such postponement or elimination will clearly be to the detriment of the public welfare."

JURY FINDS MAN DID NOT KILL HIMSELF

(Continued from page one)

inquest but did not testify, looked sharply at the witness when she made this statement. She is an attractive woman, about 37, and the mother of two children.

Witnesses at the inquest told of finding Phillips' blood-stained body in the car, a pistol "eight or ten feet" away, and of driving the automobile, Phillips in the front seat and Mrs. Yount in the rear, to King's Mountain.

Chief of Police George W. Allen, of King's Mountain, said he found a quart of whiskey in a fruit jar in the car, and a night policeman, H. Greel Ware, testified Mrs. Yount was "under the influence of whiskey."

Mrs. Yount admitted the whiskey was in the car, and said Phillips had taken " a few small drinks."

After the jury's verdict, the coroner, Roscoe E. Lutz of Shelby, and Cleveland county solicitor Speight Beam, who helped conduct the inquest, said the testimony would be turned over to District Solicitor L. S. Spurling of Lenoir.

Solicitor Spurling said he would make an investigation and if the evidence warrants, would make a presentment to the Cleveland county grand jury.

WANT ADS PAY

WILL RESUME PROBE TONIGHT

Mrs. Ivy Williams Refuses to Talk at Inquiry Into Husband's Death.

Smithfield N. C., July 35—(AP)—Balked in its efforts to obtain testimony from Mrs. Ivy Williams, a coroner's jury tonight will resume its inquiry into the death of her husband Jesse J. Williams, Johnston county political leader.

Williams, chairman of the county Democratic committee, was shot to death at his home in Clayton the night of June 26.

Mrs. Williams had said her husband killed hiself, but when she was called to the witness stand by the coroner's jury at a session here last night she steadfastly refused to answer any questions.

Col. Ed. Able, of her counsel announced she had been "advised by us to protect herself", explaining "she declined to be examined as a witness or party accused".

Solicitor Clawson L. Williams, who had attempted to question the witness, said he did not "understand anyone is accused."

Colonel Abel replied that Mrs. Williams had been accused by the solicitor when he had questioned her son and asked him. "did your father say 'Ive shot me?' "

Jesse McCoy Williams, the son, testified at a session the coroner's jury held in Clayton a week ago, had denied his father made this statement. Jesse McCoy asserted his father staggered into his room about 11 o'clock the night of his death and exclamed:

"Jess McCoy, Jess McCoy, I've shot myself."

After examining a number of witnesses, some of the testimony dealing with an alleged "drinking party Jesse Williams was said to have taken part in the night of his death the jury adjourned at 11:30 o'clock last night to meet again at 7 P. M. today. Coroner J. H. Kirkman said he expected to complete the inquest tonight.

TREASURY DEPARTMENT
Office of the Comptroller of the Currency
Washington, D. C., May 22, 1931

NOTICE is hereby given to all persons who may have claims against the "National Bank of Greenville, N. C.," that the same must be presented to V. P. Wright, Receiver, with the legal proof thereof, within three months from this date, or they may be disallowed.

J. W. Pole,
Comptroller of the Currency
May 22-ev day-3 mo.

SALE OF REAL ESTATE

Under and by virtue of the power of sale contained in that certain Deed of Trust, executed and delivered to H. A. White, Trustee, by Joe Gray Langley and wife, Ella Langley on the 10th day of March, 1927, which Deed in Trust is recorded in the office of the Register of Deeds of Pitt County in Book P-16, page 99, default having been made in the payment of the indebtedness threby secured, the undersigned will offer for sale, for cash, at public auction before the court house door in the Town of Greenville, North Carolina

On Saturday, August 8, 1931
at 12 o'clock noon

the following described real estate, to-wit:

"Situated south of and near the Town of Greenville, North Carolina: Beginning at the southwest corner of Pitt and Sixteenth streets, thence in a southerly direction with the western boundary of Pitt street, 60 feet to Emily Exum's corner, about 100 feet to Ruth Gray's line; thence in a northerly direction with Ruth Gray's line 60 feet to a stake on 16th street; thence in an easterly direction with the southern boundary of Sixteenth street, about 100 feet to a stake in a corner at the beginning, containing about 1-7 of an acre of land, and being the same lot or parcel of land conveyed to Joe Gray Langley by L. C. Arthur and others on November 13, 1926, as appears by deed of record in Book X-15, at page 298, Pitt County Register of Deeds office."

This the 6th day of July 1931.

H. A. White, Trustee.
J. J. White, Admr.
F. G. James & Son, Attys.
July 6—1tw-4wks.

NOTICE OF ADMINISTRATION

The undersigned having this day qualified as Administratrix of the estate of the late A. L. Tucker, Sr., this is to notify all persons having claims against said estate to file same with said administratrix within twelve months from the date hereof, or this notitce will be pleaded in bar of any recovery thereon. All persons indebted to said estate will please make immediate settlement with said administratrix.

This the 23rd day of June, 1931.

(MRS.) ESSIE TUCKER,
Administratrix of the Estate of A. L. Tucker, Sr.
Harding & Lee Attys.
July 1—1tw-4wks.

NOTICE OF EXECUTION SALE

North Carolina—Pitt County.
In The Superior Court
Greenville Oil and Fertilizer Co.
-vs.-
W. H. Forbes

By virtue of an execution directed to the undersigned from the Superior Court of Pitt County in the above entitled action, I will, on

Monday, the 24th day of Aug., 1931
at 12:00 o'clock Noon

at the courthouse door in Greenville, N. C., sell to the highest bidder for cash to satisfy said execution, all of the right, title and interest of the said W. H. Forbes, defendant, in the following described real estate, to-wit:

Situate in Greenville Township, Pitt County, adjoining Guy Evans, Roy Evans, the Hester lands, the Kinston Road, and beginning at a stake on the Kinston Road corner of Lot No. 1 in the Division of the Hattie Evans lands, and runs with the line of Lot No. 1, S. 89-35 E. 97 poles to a stake in the Hester line, thence with the Hester line S. 30-30 E. 18 1-4 poles; thence S. 23-4 E. 26 poles, thence N. 89-35 W. 115 poles to the road; thence with said road N. 15 E. 35 poles; thence N. 11 W. 6 poles to the beginning, containing 27 acres, and being Lot No. 2 in the Hattie Evans Division of land. EXCEPTING, HOWEVER, from the above described land that part thereof which was allotted to W. H. Forbes as his homestead, described as follows:

Beginning at an iron stake, Guy Evans corner on the old Tar Road, running in a southerly direction 648 feet to an iron stake; thence in a westerly direction 430 feet to an iron stake; thence in a northerly direction 648 feet to an iron stake; thence in a westerly direction with Guy Evans line to beginning, containing 10 acres, more or less, and buildings.

This the 17th day of July, 1931.

S. A. Whitehurst,
Sheriff of Pitt County.
July 18-1tw-4wk.

SALE OF REAL ESTATE

Under and by virtue of the power of sale contained in that certain Deed of Trust executed and delivered to C. M. Hauser, Trustee, by W. H. Newsom and wife, Ruby C. Newsom, on the 1st day of February 1929, which Deed in Trust is recorded in the office of the Register of Deeds of Pitt County in Book U-17, page 287, default having been made in the payment of indebtedness thereby secured, the undersigned will offer for sale, for CASH, at public auction, before the Court House door in Greenville, North Carolina

On Saturday, August 15, 1931
at 12 o'clock Noon

the following described real estate, to-wit:

Lying and being situate in the State of North Carolina, County of Pitt and in the Town of Greenville: Beginning at the southwestern intersection of Eastern and Third Streets, and running with the southern boundary of Third Street South 66-45 East 105 feet to a stake, a corner; thence South 22-15 West 50 feet to a stake, a corner; thence North 66-45 West 105 feet to a stake in the eastern boundary of Eastern Street; thence with the eastern boundary of Eastern Street North22-15 East 50 feet to the point of beginning. Being Lot No. 7 in Block "G" of the Chatham Circle Sub-division, according to survey and map made by Henry L. Rivers, Engineer, on December 20, 1927.

This the 14th day of July, 1931.

C. M. Hauser, Trustee.
F. G. James & Son, Attys.
July 15-1tw-4wk.

SALE OF REAL ESTATE

Under and by virtue of the power of sale contained in that certain Deed of Trust, executed and delivered to H. A. White, Trustee, by Emma Peyton (formerly Emma Lanier), on the 21st day of May, 1927, which Deed in Trust is recorded in the office of the Register of Deeds of Pitt County, in Book P-15, page 159, default having been made in the payment of the indebtedness thereby secured, the undrsigned will offer for cash, at public auction before the court house door in the Town of Greenville, North Carolina

On Saturday, August 8, 1931
at 12 'clock noon

the following described real estate, to-wit:

"That certain piece, parcel or lot of land, lying and being in said county and state in the Town of Greenville on the West side of Reed Street, between First and Second Streets: Beginning at a stake in the Corey line, now Sherman Foreman's, known as the northeast corner of the Nettie Peyton lot, running thence in a southerly course with the western line of Reed street 46 feet to a stake; thence in a westerly course and parallel with the Corey line 71 feet to a stake; thence northwardly and parallel with Reed street 46 feet to the Corey, or Foreman line; thence eastwardly with the Corey or Foreman line, and the northern line of the Nettie Peyton lot 71 feet to the beginning. The property herein conveyed being the same conveyed to Emma Peyton or Emma Lanier by H. A. White, Trustee, and by J. H. Love and wife and Hettie Shelley, and the same lot upon which Nettie Peyton formerly lived and erected a dwelling, and where the said Emma Peyton now lives."

This the 6th day of July, 1931.

H. A. White, Trustee,
J. J. White, Admr.
F. G. James & Son, Attys.
July 6--1tw-4wks.

NOTICE OF LAND SALE

Under and by virtue of a certain deed of trust, etc., executed by Charles Foster and wife, Gertrude Foster, to the undersigned trustee, dated January 1st, 1929, and duly recorded in Book V-17, page 502 of the Pitt County Registry, default having been made in the payment of the indebtedness therein secured and demand for foreclosure having been made upon the undersigned, I will on

Tuesday, July 21st, 1931

offer for sale in front of the Court House door in Greenville, N. C., between the hours of 12:00 M and two o'clock P. M., to the highest bidder for cash all the right, title, and interest of Charles Foster in the following described lands, to-wit:

The three-fourth undivided interest, belonging to Charles Foster, in that certain tract or parcel of land in Belvoir Township, the County of Pitt, and beginning at a hickory in a field, foremrly Theodore Randolph, a corner, thence running to Charles A. Randolph to a dogwood thence along Richard E. Reeves' line to a pine, thence down a branch to a fork, thence up a branch to the road; thence along the road to a path known as the Drake Path; thence with said path to Theodore Randolph's formerly; thence along said line to the beginning, containing 100 acres, more or less. Said lands being the same lands conveyed by Willie Parker and wife to Mary C. Barrow by deed recorded in Book VV at page 351, in the office of the Register of Deeds of Pitt County, from which deed said description is taken. Said lands now adjoin the lands of Jesse May, Richard Harris and the Stancill-Reeves farm. The cemetery lot of one acre to be excepted from this tract.

This the 18th day of June, 1931.

Geo. M. Fountain, Trustee.

On Vatican Council

Associated Press Photo

Father Fernando Gaudet of New York was appointed a member of the general council of the holiest sacrament at the Vatican. He is the first American member of the council.

Social and Personal

Misses Marie Everett and Vera White Bryant, who have been visiting Mrs. J. A. Keel, have returned to their home in Conetoe.

Mr. and Mrs. W. H. Ward left today for Vidalia, Ga., where Mr. Ward will be on the tobacco market.

Misses Sibyl Clark and Florence Perkins have returned from a visit in New Bern.

Mr. and Mrs. J. A. Keel and Misses Ernestine and Pauline Everett of Conetoe, spent Thursday in Washington, D. C.

Miss Maxine Dowdy of New Bern, is visiting Miss Sibyl Clark.

J. P. Arthur left this morning for Nashville, Ga.

Mr. and Mrs. M. A. Rountree of Norfolk, Va., are visiting Mrs. Jos. Trippe.

Mrs. T. T. Hollingsworth has returned from a visit in Atlanta, Ga. She was accompanied home by her neice, Mrs. Rosalyn Hoey.

Mrs. W. L. Hall is visiting in Scotland Neck.

Mr. and Mrs. W. L. Whichard are spending the week-end in Ocracoke.

George Lay of Raleigh, is spending the week-end with his sister, Mrs. C. A. White.

E. G. Sutton of Winterville, was here today.

Mrs. Joseph Trippe and Miss Willard Whichard have returned after a visit to Natural Bridge, Va., and through the Shenandoah Valley.

C. D. Ward left this morning for Myrtle Beach, S. C.

Mrs. W. S. Brown has returned from several weeks' visit in Kentucky.

Miss Katherine Holtzclaw and Betsy Lee are spending the week-end at Virginia Beach.

Miss Lilly Tucker of Washington, D. S., is visiting relatives near Greenville.

Miss Katherine Utley is visiting friends in Kinston.

Miss Janie Tetterton of Plymouth is visiting her aunt, Mrs. W. A. Bowen.

Miss Effie Mae Winslow, Miss Leila Davenport and Hugh Winslow have returned from a visit to Lake Junlaluska.

Mr. and Mrs. J. J. Gilbert arrived today from Washington, D. C.

Miss Elizabeth Winslow has returned from a visit in Franklin, Va.

Mr. and Mrs. R. B. Lee have returned from Blowing Rock.

Miss Elizabeth Dupree and Miss Mary Lewis of Farmville, were Greenville shoppers today.

Billy Utley has returned to Sanford after visiting his mother, Mrs. R. A. Tyson Jr.

Dr. and Mrs. E. T. Dickinson of Wilson, were here today.

Miss Margaret Hassell is spending some time in Suffolk and Virginia Beach.

W. F. Young has returned from Atlantic City.

Mrs. Robert Barbee and children and Ed Whitehurst left this morning for Newport News, Va.

RETURN FROM CHICAGO AND OTHER POINTS

Dr. W. M. B. Brown and W. S. Tyson have returned from Chicago where they attended lectures at the University, Culver, Ind., and a visit in Stoughton, Wisconsin.

TO CONDUCT SERVICE IN NEW BERN

Nathan Brooks Jr. of this city, will conduct the morning and evening service Sunday in the first Baptist church in New Bern.

MISS MARY LOU WHITE IN HOSPITAL

Friends of Miss Mary Lou White will regret to learn that she is in Park View Hospital, Rocky Mount, where she will undergo an operation. She was accompanied to Rocky Mount by her mother, Mrs. J. B. White, and her sister, Mrs. Curtis Perkins.

Junior C. E. Program.

Subject: "The Treasure Hunt." Leader, Edna Moore. Hymn: "Tell Me the Old, Old Story." Scripture reading: The Best Book of All—Acts 18:24-28, Edith Forrest. Poem, "O, Lily Pure, That Drawest Me," Harriet Gaylord; Piem, "Yes, God is Good," by Katherine Smith; Poem "A Little Song of Life," Hazel Garris. Sentence prayers. Hymn, "Stepping in the Light." Offering service. Benediction.

STATE THEATRE TO CELEBRATE FIRST ANNIVERSARY

Starting Monday, the State will celebrate the first anniversary of the Publix-Kincey Theatres in this city. One year ago, July 28th, the State, formerly White's Theatre, was opened after having been newly renovated, re-decorated, and with new cushion seats and modern equipment installed.

T. Y. Walker has managed this popular moving picture theatre since it was opened by Publix-Kincey Theatres. Manager Walker said today "that his company appreciated the public approval the State has received here and that the policy for the theatre will continue the same as in the past, that is to give our patrons and friends only the best in motion picture entertainment and at all times to make the theatre a part of the community."

The State will offer a daily change of program each day next week, beginning Monday with the two favorites Nancy Carroll and Frederic March in the colorful drama of tumultuous love "The Night Angel," a fast, vivid story written by Edmund Goulding, the maker of "Devil's Holiday."

Return From Press Convention.

David J. Whichard Jr., and S. L. Bridgers returned yesterday from Morehead, where they have been attending the North Carolina Press Convention.

LEAVE FOR GEORGIA TOBACCO MARKET

Among the tobacconists leaving today to be on the Georgia tobacco market were H. S. Ragsdale to Valdosta; Gus Critcher to Blackshear; Leo S. Burkes to Waycross; Robert Nash Cooper and D. S. Spain Jr., to Tifton; Van Staton Jr., to Cairo; H. A. Bost to Nashville; W. W. Phelps to Douglas; Sid Skinner, Paul Fitzgerald to Blackshear; W. T. Lipscomb to Nashville, and W. C. Clay.

MISSES TUNSTALL BACK FROM SUFFOLK WHERE THEY WERE INJURED IN WRECK

Misses Katie and Mamie Ruth Tunstall have returned from Suffolk, where they were injured in an automobile wreck several days ago while on their way to Norfolk. Miss Mamie Ruth has been in a hospital at Suffolk since the accident, but had not recovered sufficiently to permit her to leave home today. Miss Katie was able to leave the hospital after having her injuries attended to.

MISS GREEN HOSTESS TO BRIDGE CLUB

Yesterday morning, at her home on Third street, Miss Estelle Greene was a charming hostess to her bridge club. Colorful garden flowers were used for decorations.

After the game, Mrs. John Hodges was awarded novelty soap for high score. Mrs. W. H. Rogers Jr., who is leaving soon, was remembered with a lovely handkerchief. The hostess served a tempting luncheon.

Mrs. John Glenn of New York, Mrs. N. O. Warren, Mrs. H. L. Hodges, Mrs. John Hodges and Mrs. D. M. Clark were guests.

IMMANUEL BAPTIST CIRCLE TO MEET

Circle No. 3 Ladies' Aid Society of Immanuel Baptist Church, will meet Monday afternoon at four o'clock with Mrs. E. B. Allsbrook.

Celebrate Opening Of Leaf Warehouse At Goldsboro Today

Goldsboro, July 24.—An enthusiastic and enjoyable festival, barbecue and dance at the Big Brick tobacco warehouse on John street tonight marked the opening of the advertising campaign for the Goldsboro market, also the formal opening of the warehouse which is to be run this year by W. E. Fenner and H. G. Juett.

Several hundred people, most of whom were Goldsboro's leading citizens and business men were present. Speakers for the occasion were C. B. Miller, president of the Goldsboro Chamber of Commerce; A. T. Griffin, extensive land owner and manufacturer; W. E. Stroud, vice-president of the State Bankers Association; W. E. Fenner and H. G. Juett.

The program opened at 7 o'clock with a concert by the drum and bugle corps of Wayne Post No. 11 American Legion. C. B. Miller was in charge of the program and W. C. Denmark, secretary of the Chamber of Commerce, acting manager.

Mr. Miller spoke of the work of the Chamber of Commerce in having the Big Brick rebuilt through the efforts of the following committee: Herman Weil, chairman; W. E. Stroud, Kenneth Royall, Thomas O'Berry, Graves Smith and E. A. Griffin. A. T. Griffin stated that what Goldsboro has needed has been real tobacco warehousemen and now she has them in Dan Taylor, Bud Newsome, W. E. Fenner and H. G. Juett.

Messrs. Fenner and Juett stated that their faith in the possibility of the Goldsboro market is based on the following: Unlimited territory, well equipped town, three excellent re-drying plants in the city, ample warehouse space and a force which is not excelled in Eastern North Carolina for the handling of tobacco.

Mr. Juett, who was formerly with Moye & Juett, has moved to Goldsboro and is interested in the warehouse.

Man Held Without Bond in Slaying

Salisbury, July 25—(AP)—Scott Winders was held without bond today for grand jury action under the orders of a coroner's jury which yesterday found Sheriff Locke McKenzie, of Roan county came to his death here July 16 from gun shot wounds inflicted by Winders.

Winders was brought here from the Charlotte jail for the inquest. Out of respect for the McKenzie family, which lives across the street from the local jail, he was returned to Charlotte, after the hearing.

TWO NEW YORKERS IN AIRPLANE CRASH

Istanbul, Turkey, July 25.—(AP)—Two Americans, Miss Pauline Kast, and Rutgers Barclay of New York were on the passenger list of an Istanbul to Bucharest plane which was reported in advices from Sofia to have crashed in flames in Bulgaria yesterday.

Honeymooning

Associated Press Photo

The Baroness Wijk, formerly Catherine Kresge, Detroit heiress, is honeymooning on the Riviera following her marriage in London to Baron Carl Carlson Wijk.

SEE NEED OF SOUND POLICY

Democratic Leaders Say Isolation Policy of United States Brought to End.

Washington, July 25.—(AP)—A broad and constructive program of national and international policies was set forth by two Democratic leaders today as the need for the United States Government.

Governor Albert C. Ritchie of Maryland, declared in a radio address last night that the Hoover moratorium had placed the United States in international economic and political circles. He added future action of this nation depended on the leadership at the helm.

Senator Cordell Hull of Tennessee, in a statement through the Democratic National Committee declared "the world today, under American leadership over the last ten years, is in a virtual state of economic war." "There can be no real progress," he continued, "toward confidence nor permanent trade recovery while retaliations and bitter trade controversies still range. . . .

"In a large sense we are now witnessing the climax of culminating effects of ten years of unsound economic policies of the Harding, Coolidge and Hoover administrations. The slogan which they preached to all nations, thath for a country to isolate itself by high tariffs and the very minimum of trade relations, would insure domestic prosperity, has now been proven to have been a pure myth from the beginning."

Governor Ritchie also declared that the isolation policy of recent administrations had been brought to an end through developments in the world-wide economic situation and the American government's participation in European affairs. He said the situation could not be treated except with entangling political conditions.

"We cannot escape consideration of the future and the fate of other nations," the Maryland governor said, "because their future and fate may involve our own. Whether we like it or not, whether it is a departure from American traditions or not, whether it violates Washington's warning against the danger of entangling alliances or not, the fact that we are in the maelstrom of world economics. Our era of isolation is over."

GIRL SLAIN ON VISIT TO APACHE AREA

(Continued from page one)

Miss Schmerler may have aroused ill- feeling, among certain members of the tribe, but they had nothing definate on which to base their conjecture as the indians remained aloft.

NEWS BRIEFS

From Over The City and County

SWIMMING POOL TO OPEN USUAL HOUR SUNDAY

The Westbrook swimming pool will be opened at the usual hour Sunday afternoon for children and adults.

We are glad to see so many of the college girls and members of the college faculty visiting the pool

A high diving board is in place, come and test it out.

Boys and girls wishing to join the new junior and senior life saving classes give your names to Henry Rivers, Jr., at Westbrook.

We extend the same courtesy as they do, in many of the swimming pools and beaches, that boys and girls having passed the National Life Test is admitted free.

FIRE DESTROYS TOBACCO BARN IN AYDEN SECTION

A barn containing several hundreds pounds of tobacco in the process of curing, was destroyed by fire on the farm of Deputy Sheriff Herbert Harris, in the Ayden community, last night. The loss was estimated at about $400.

COTTON ASSOCIATION TO CLOSE OFFICE HERE

The local office of the North Carolina Cotton Co-operative Association will be closed here August 10 in acocrdance with a consolidation plan of the organization, it was announced this week.

C. C. Hilton who has been in charge of the association's activities here the last several years, will be transferred to the office at Charlotte. He will take up his new duties there during the early part of the month.

LEGIONNAIRES TO LEAVE FOR CONVENTION TOMORROW

Delegates from the Pitt County Post of the American Legion will leave for Morehead City tomorrow to attend the annual convention of the State Department which will open tomorrow Sunday morning and continue through Tuesday.

It was not known how many members of the local post would attend but opinion was expressed that a majority would be on hand to participate in the affair.

The program is one of the most interesting in years, consisting of a mammoth parade Monday afternoon address by Senator Bailey and several other features.

FALKLAND STORE ROBBED LAST NIGHT

County officers continued search today for a robber who last night entered the store of K. R. Wooten at Falkland and made away with two pairs of shoes and three or four pairs of socks.

It was the second time the store had been robbed the last year. The thief gained entrance to the building by removing the glass from a rear window.

THE SHAMROCK DINING ROOM

DINNER—50c

MEATS
Roast Beef, Brown Gravy
Baked Chicken, Dressing
Chicken Pan Pie
Fried Chicken

VEGETABLES
Fresh Snap Beans
Steamed Rice
Fried Squash
Sliced Tomatoes

DESSERT
Vanilla Ice Cream, Chocolate Sauce
Devil's Food Cake

BREAD
Hot Parker-house Rolls
Hot Clavor Biscuits
Creamery Butter

DRINKS
Tea Milk Coffee

CHURCHES

Holy Mass in St. Peter's chapel at 8 o'clock. Confessions before Mass. Evening services at 8 p. m.
—Rev. C. J. Gable.

IMMANUEL BAPTIST CHURCH
Rev. W. H. Covert, Pastor.
9:45 a. m.—Sunday School; R. J. Slay, Supt.
Graded school. A class for every member of the family.
11:00 a. m.—Morning worship.
7:00 p. m.—B. Y. P. U.
8:00 p. m.—Evening worship.
Wednesday, 8 p. m.—Mid-week prayer and praise service.
Any stranger or friend, will find a glad and hearty welcome at this church. The public generally is given a cordial invitation to worship with us at all times.

MEMORIAL BAPTIST CHURCH
Rev. A. W. Fleischmann, Pastor.
9:45 a. m.—Sunday School; J. S. Elliott, Supt.
You are welcome in all departments.
11:00 a. m.—Morning worship
Sermon: "The Great Foundation."
7:00 P. M.—Baptist Young Peoples' Union.
A happy hour in training service.
8:00 p. m.—Evening worship.
Sermon: "Our Words."
Wednesday, 8:00 p. m.—Mid-week service. Let us make this hour one of inspirational help to everyone.

FREE WILL BAPTIST CHURCH
9:45 a. m.—Sunday School; A. G. Walters, Supt.
11 a. m. Morning worship.
No morning or evening services.
7:00 p. m.—F. W. B. Leagues; all departments.
8 p. m.—Evening worship.
8:00 p. m., Wednesday—regular mid-week prayer service.
The public is invited to attend all the services of the church.

ST. PAUL'S EPISCOPAL CHURCH
Rev. W. A. Lillycrop, Rector.
Eighth Sunday after Trinity.
7:30 a. m.—Early celebration of the Holy Communion.
9:45 a. m.—Sunday School—Charles O'H. Horne, Supt.
Special summer courses for all ages.
11:00 a. m.—Celebration of the Holy Communion and sermon by the rector.
No night service during summer.
A cordial welcome awaits you at all the services of our church.

JARVIS MEMORIAL M. E. CHURCH
Rev. E. L. Hillman, Pastor.
9:45 a. m.—Morning worship.
Duet: "Remember Now Thy Creator"—Mesdames J. E. Kirkpatrick and E. W. Griffin.
Sermon: "The Aim in Life."
Study Class 10:30.
Evening service 7:15.
Theme: "Talents." Leader, Mr. Hoover Taft.
Instrumental Prelude.
Introductory Remarks.
Hymn: "Give of Your Best to the Master."
The Story of the Talents (Luke 19:11-27)—Miss Florence Moye.
Hymn: "Lord, Speak to Me."
Prayer, by the Pastor.
Hymn: "Higher Ground."
Offertory.
Reading from the Scriptures—1 Cor. 12:4-11—Mr. Charles Cobb.
Quartet: "The Beautiful Land"—Misses Louise Clark and Helen Sawyer and Messrs. Ollie and Alva VanNortwick.
Talk: "How to Help Our Talents Grow"—The Leader.
Hymn: "Take My Life and Let It Be."
Sermon: "Are Your Talents in Use?"—The Pastor.
Hymn: "O Master, Let Me Walk With Thee."
Benediction.
Prayer meeting Wednesday evening at 8:00.

EIGHTH ST. CHRISTIAN CHURCH
Wm. A. Ryan, Minister
9:45 a. m.—Bible School for all ages. W. E. Hooker, Genl. Supt.
11:00 o'clock—Morning Service.
8:00 p. m.—Evening Service.
A cordial welcome awaits you at all services of the church. Come and worship with us.

PENTECOSTAL HOLINESS
Corner 13th and Reade Sts.
Rev. I. H. Presley, Pastor.
9:45 a. m.—Sunday School; H. D Fornes, Supt.
Preaching every first and third Sundays by the pastor
Regular weekly prayer meetings every Tuesday and Friday nights.
Welcome to all these services.

SALVATION ARMY MEETING
Services in Mill District:
7:00 o'clock—Knee Drill.
10 o'clock—Sunday School.
Services at New Citadel on Dickinson Ave., near A. C. L. Railroad:
11 o'clock—Holiness service.
6 o'clock—Young People's Service. Conducted entirely by young folks. Come and enjoy a good meeting.
8 o'clock—Salvation Meeting.
A real old-time service. Come and enjoy it with us. All welcome.

PRESBYTERIAN CHURCH
Rev. W. S. Harden, Pastor.
9:45 a. m.—Sabbath School—Dink James, Supt.
11:00 a. m.—Morning worship.
Sermon: "Qualifications of an Intercessor."
Sabbath School in Hollywood at 3 p. m.
Sabbath school at Ballard's at 2:30 p. m.
Young Peoples' Societies meet in the church at 8 p. m.
Juniors meet in the basement at 7 p. m.
8 p. m.—Evening worship.
Sermon: "Having Our Own Way"
The young people have the first half of the evening service instead of their regular prayer meeting.
The men have a standing invitation to come to church without their coats, or take them off during services.

SALE OF REAL ESTATE

Under and by virtue of an order of the Superior Court of Pitt County, made in Special Proceeding, entitled "W. I. Bissett, Admr., on the estate of W. W. Dawson, deceased, vs. Annie B. Dawson, widow, et als," the same being Special Proceeding No. 3158, upon the Special Proceeding Docket of Pitt County, the undersigned Commissioner will

On Monday, July 27, 1931
At 12 O'clock Noon

at the court house door in Greenville, North Carolina, Pitt County, offer to the highest bidder, for CASH, the following described lot or parcel of land, lying and being in Swift Creek Township, to-wit:

"That certain piece, parcel or lot of land, located in the Town of Grifton and on the south side of Queen street, beginning at J. R. Harvey & Company's north corner on Queen street, and runs thence with the edge of said Queen street north 45 west to C. E. Gardner's corner; thence with the said Gardner's line south 45 west to the canal; thence down said canal to J. R. Harvey & Company's corner; thence with said Harvey & Company's line 45 east to the beginning, and being the same lot upon which is located the office building occupied by W. W. Dawson, now deceased."

This the 6th day of July, 1931.
J. B. James, Commissioner.
July 7—1tw-3wks.

W. L. BEST, Opt. D.
Scientific Eye Examination
FITTING OF GLASSES

WANT ADS PAY

Prof. Thrift Says:

"Thrift means economy for the purpose of securing independence. Thrift requires that money should BE USED, NOT ABUSED, used to make you independent.

"Open your savings account now."

Be Prosperous
Save and Have

The Greenville Banking & Trust Co.

SEA TRIP
To BOSTON and return, including meals and berth - - only $38

ALL-EXPENSE TOURS

Boston	5	days	$53
Maine Coast	8	"	79
White Mountains	9	"	104
Bar Harbor	9	"	108
Hudson River etc.	8	"	88
Lake Champlain	8	"	95
Quebec, etc.	10	"	142
Nova Scotia	12	"	150

Greatly reduced round trip fares Norfolk to Florida, via Balto., for those desiring cool "long distance" ocean trips. Details on request.

"WEEK-ENDERS"
After your Wednesday work is done, board ship, sail 4 P.M., spend 2 days in Boston, due home Monday 7 A.M. Round trip $38. Entertainment on ship, cool ocean trip.

Sailings from Norfolk to Boston every Mon., Wed. and Sat., 4 P.M. Low auto rates. Illus. folder. Office at Pier foot W. Main St., Norfolk.

MERCHANTS & MINERS TRANSPORTATION CO.

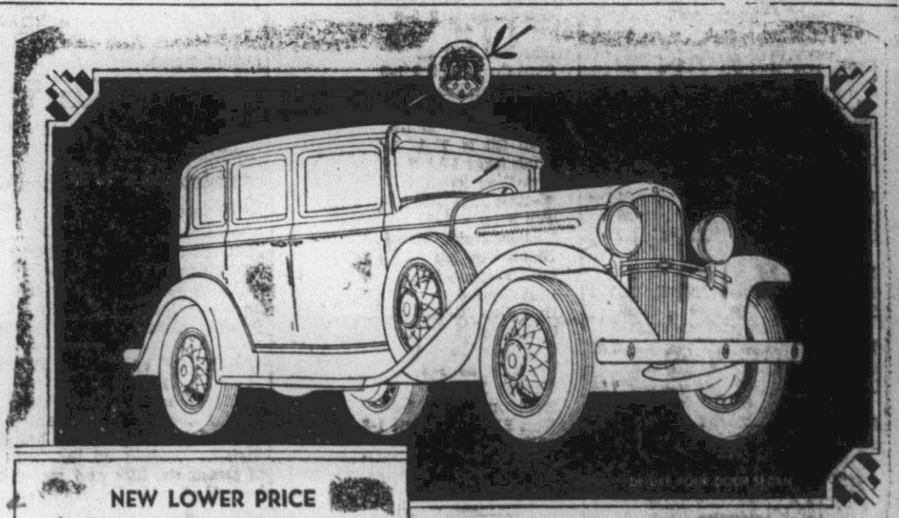

NEW LOWER PRICE
$845
TWO-DOOR SEDAN
f.o.b. Lansing.
Spare tire & bumpers extra

Consider the delivered price as well as the list price when comparing values. Oldsmobile delivered prices include only reasonable charges for delivery and G. M. A. C. financing . . . which we will be glad to detail for you.

THE NEW OLDSMOBILE IS FAST • • YOU CAN TAKE THE LEAD AND KEEP IT

SUGG MOTOR COMPANY
Greenville, N. C.

OLDSMOBILE
PRODUCT OF GENERAL MOTORS

DOROTHY DARNIT By Charles McManus

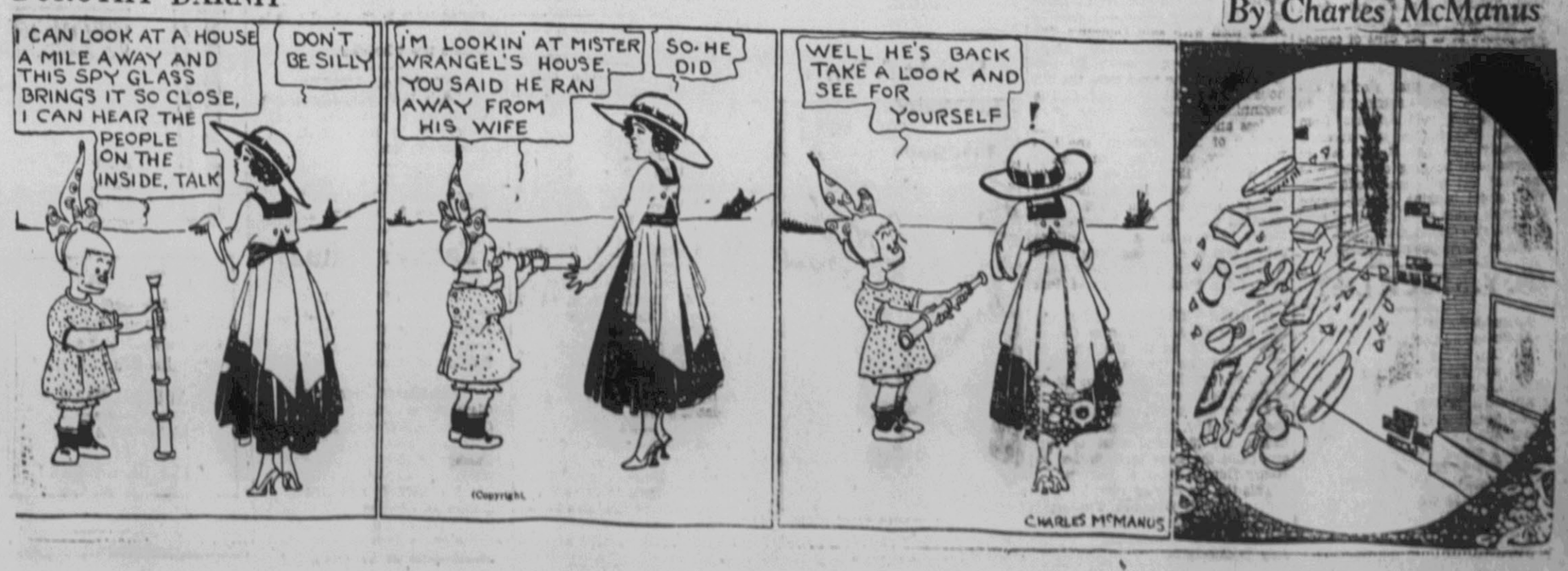

Market Report
Cotton--Stocks--Grain

N. Y. COTTON

New York, July 25 —(AP)—Cotton opened steady today, 1 point higher to 3 points lower, with covring, New Orleans buying and trade support being offset by European and local selling.

Liverpool cables were about as due, while complaints from the south of too much moisture in central and eastern belt sections apparently offset he effect of an easier stock market opening. a large part of the early trading represented evening up of accounts for over the week-end and the market was without particular trend. At around the end of the first half hour, prices were within a point or two either way of the previous close.

Liverpool cables said that there had been liquidation and Bombay hedge selling in that market against which there was trade calling and covering. The Manchester market was described as featureless. Cotton on shipboard awaiting clearance at the end of the week amounted to 68,570 bales against 24,572 last year and 45,836 two years ago.

	Open	High	Low	Close	PC
Oct	9.04	9.11	9.01	9.03	9.08
Dec	9.28	9.34	9.22	9.25	9.40
Jan	9.40	9.44	9.32	9.36	9.41
Mar	9.59	9.63	9.53	9.53	9.62
May	9.73	9.80	9.70	9.70	9.77

GRAIN MARKET

Chicago, July 25.—(AP)—Material setbacks in wheat values today occampanied an authoritative denial that the Federal Farm Board was negotiating with Germany for the sale of part of this country's government financed surplus wheat holdings of 250,000,000 bushels.

Earlier it was rumored that the Farm Board had under consideration a plan whereby Germany could take over wheat on a long-term credit guaranteed either by German or American financiers or by both. Primary receipts of domestic wheat showed a decided falling off, but export business was almost at a standstill.

	High	Low	Close
WHEAT:			
July	.52 5-8	.51 1-2	.51 1-2
Sept.	.51 1-2	.51 3-4	.52
Dec.	.56 7-8	.56	.56 1-8
CORN:			
July	.58 1-8	.57 1-4	.57 3-4
Sept.	.50 5-8	.49 3-4	.50
Dec.	.44 1-2	.44	.44 1-4
OATS:			
July	.24 3-8	.24	.24 1-8
Sept.	.25 3-8	.25	.25
Dec.	.28	.27 3-8	.27 1-2
RYE:			
July			.34
Sept.	.35 7-8	.35 1-2	.35 1-2
Dec.	.39 1-2	.39	.39
LARD:			
July	7.67	7.62	7.62
Sept.	7.75	7.65	7.65
Oct.	—.—	—.—	7.65
BELLIES:			
July	—.—	—.—	7.50
Sept.	—.—	—.—	7.57

STOCK MARKET

New York, July 25—(AP)—Financial markets dragged through a slumberous half-day with a somewhat heavy tendency today.

Losses in stocks generally ranged from minor fractions to little more than a point. Bonds were fairly steady, save in the foreign division. The turn-over in stocks held around the recent five-year minimum, with a two-hour turnover of about 400,000 shares.

With prominent traders mostly out of town, price trends were without much significance. It was notable however, that U. S. Steel, after losing three points yesterday in response to widely published reports that the dividend would be reduced next week, encountered no further selling of importance and closed off only a small fraction.

If indeed, as it has been suggested in some quarters, the widely reported forecasts of a cut in the steel dividend were for the effect upon financial settlement, the limited selling which ensued might convince the directors that a reduction in the dividend would do little harm at this time.

National Biscuit was a soft spot, selling off nearly 2 points.

The estimate of the Youngstown district steel operations for nevt week indicated a sharp gain from a week ago. Next week's output was placed at 42 per cent of capacity, against 34 a week ago and 41 per cent currently.

Paris reported that sterling exchange had risen sufficiently to make further gold takings from London unprofitable was received favorably here, but it was felt in international banking quarters that the real test will come next week. Wall street banking circles regard the fresh drain upon London's gold as distinctly unfortunate and are watching developments closely.

N. Y. STOCK LIST

Adams-Mills 24
Al Chem and Dye 113
Am Can 97 5-8
Am and For Pow 27 1-8
Am Loco 18
Am Rad 12 1-2
Am Smelting 32 5-8
Am Sugar 56
Am T and T 174
Am Tob B 121
Am Woolen 7
Anaconda 24 3-4
Armour A 2
A C L 92
Atl Refin 15
Balt and Ohio 54
Barnsdayy A 8 3-8
Bendix Aviation 19 5-8
Beth Steel 41 5-8
Brigg Mfg 13
Can Pac 25 5-8
Ches and Ohio 34 5-8
Chrysler 22
Coca Cola 141 1-2
Col G and E 29 1-8
Com Soutn 7 7-8
Cons Gas 91 3-8
Contl Can 48 3-8
Contl Mot 2 5-8
Corn Prod 65 1-2
Drug Inc 71 3-4
Dupont Den Men 85 3-4
Elec Auto L 56 1-2
Elec Power and Lite 36 1-4
Erie R R 19 1-2
Fox Film A 15
Freeport and Tex 26 1-2
Gen Elec 40 1-8
Gen Food 48 3-4
Gen Mot 36 1-8
Gen Out Adv 11
Gillette 21 3-4
Goodyer T 38 7-8
Gibsby-Grun 3 1-8
Houston Oil 38 5-8
Howe Sound 19 3-4
Hupp Mot 6 3-4
Ind Rayon 29 1-4
Int Harvest 41 3-4
Int Nick 13
I T and T 29 1-8
Kennecott 18 1-2
Loews 43 5-8
Lorilard P 19
Mo Pac 23 1-4
Mont-Ward 19
Nash Mot 27
Nat Biscuit 56 7-8
Nat Dairy Prod 33 1-2
N Y Cent 80 1-2
N Y N H and H 70
North Pac 36
Packard 7
Par-Pub 22 1-2
Penn R R 46
Phillips Pete 8 1-4
Pub Ser N J 79
Pullman 36
Radio 17 1-8
Radio K O 13 7-8
Rep Steel 13 7-8
Reyn Tob B 50 1-4
Schult Retail 7
Seaboard 5-8
Seaboard Pfd 1
Sears-Roebuck 54 3-4
Simmons 15 1-2
Sinc Coon Oil 10 1-4
Sou Dairy B 3 5-8
Sou Rail 30
Sou Rail Pfd 58
Stan Comb Tob 2 1-2
Stan G and E 61
Stan Oil Cal 36 3-8
Stan Oil N J 36 7-8
Stan Oil N Y 17 1-2
Studebaker 17 1-2
Tex Corp 23
Timken Roll Bear 34
Tob Prod 3 1-2
Union Carbide 48 5-8
Union Pac 160
Unit Aircraft 26
Unit Cigar 5
Unit Cop 21 7-8
U S pipe 22
U S Steel 90 1-4
Vandium 28 1-2
Warner Bros 7
West Union 114 3-8
West El and Mfg 64 1-8
Willys-Ovd 4 1-4
Woolworth 66 5-8
Sales 419,010

SALE OF REAL ESTATE

Under and by virtue of the power of sale contained in that certain Deed in Trust, executed and delivered to H. W. Whedbee, Trustee, by Henry Duncan and wife, Mary Duncan, on the 10th day of March, 1922, which said Deed in Trust is recorded in the office of the Register of Deeds office of Pitt County, in Book K-14, page 25, default having been made in the payment of the indebetedness thereby secured, the undersigned will offer for sale, for CASH, at public auction, before the court house door in the Town of Greenville, North Carolina

On Friday, August 7, 1931
At 12 O'clock Noon

the following described real estate, to-wit:

"Two tracts or parcels of land situate in said County of Pitt, State of North Carolina and in Belvoir Township, known as the Outterbridge and Hardee Tracts, containing 172 acres, more or less, and each tract more particularly described as follows:

OUTTERBRIDGE TRACT: Adjoining the lands of the said Henry Duncan (the Hardee land), J. E. Warren and others: beginning at a stake on the road, the third corner of Lot No. 2, and runs thence north 25 east, to the W. L. Dudley (now Henry Duncan) line, a stake then with said Duncan's line to a stake in Hardy's (now Duncan's) line; thence south 52 west to a stake on the road, near the gin house; then with the road to the beginning, containing 96 acres, more or less and being Lot No. 3 in the division of the lands of the late Peter Rives, made by Commissioners Nov. 22, 1870, and recorded in Book V-V, page 167 of the Pitt County Registry and being the identical tract of land conveyed to Henry Duncan by A. W. Outterbridge and wife, by deed dated Jan. 1, 1918, recorded in Book O-12, page 358, of the Public Registry of Pitt County.

HARDEE TRACT: Adjoining the lands of J. E. Warren (home place) on the north, the lands of W. J. Dunn on the east (the Ben Teel and Tom May land), the lands of David Spain and the Outterbridge Tract on the South, and adjoining the lands of W. H. Teel on the west. Containing 76 acres, more or less and being the same lands deeded to Henry Duncan by J. E. Warren.'

This the 6th day of July, 1931.

H. W. Whedbee, Trustee,
W. L. Whedbee, Admr.
F. G. James & Son, Attys.
July 7—1tw-4wks.

WANTS

RATES: 1c per word, (minimum 25c) per insertion, this size type. Larger type, double price. Persons not having regular account with this office must send or bring cash with copy. No want ads taken over telephone.

DON'T DISCARD THE OLD Hat—we have added a Hat cleaning and blocking department, and guarantee satisfactory service and workmanship. Greenville Laundry, phone 10. 2-tf

WANTED—A GOOD COLLECTOR and a solicitor. Young man preferred. Good proposition to right man. P. L. Goodson.

TOBACCO TWINE, 23c PER pound and up; just arrived new turnip and rutabaga seed; fruit jars, jar tops, and jar rubbers; Jack Frost Sugar. J. A. Watson, Happy Feed Store. June 8-tf

POSITIONS ON OCEAN LINERS to Europe, Orient, South America; good pay; experience unnecessary; self-addressed envelope brings list. E. Arculus, Mt. Vernon, N. Y.

BARGAIN PRICE IN A BRAND new Ford—never been used—see us quick. Blades Motor Co. 10-tf

WE ARE OPEN AT NIGHT, iced cold fresh Bogue Sound Watermelons at all times. W. C. Clark, next to Quinn-Miller's Store. 14-3t.

FOR SALE — 9-PIECE DINING room suite; 5-piece living room suite; bedroom suite and electric range. Also 10-inch electric fan. Will sell at a bargain. Reason for selling, leaving town. Must be sold at once. Call phone 431. 20-6t

FOR RENT — STEAM HEATED brick bungalow. Convenient to college. Rent only $35.00. Phone 87. F. V. Johnston. 20-tf

FOR RENT—NICE UNFURNISHed apartment, private bath and garage. Phone 787-J after 6 p. m. 21-23

FOR RENT, CHEAP — ONE 8-room brick bungalow. Chestnut street. Apply John Askew, Friendly Dining Room. 23-eod-4t

SPECIAL FOR SATURDAY and Monday — Porch Swings, Chains and Hooks, complete, $2.95. Home Furniture Store, Inc. 24-2t

FOR RENT—8-ROOM HOUSE ON Dickinson & Paris Ave.; 7-room house on Paris Ave. (between Dickinson & Chestnut Streets. E. L. Perkins, phone 469-W. 24-2t

SALE OF VALUABLE FARM PROPERTY

Under and by virtue of the authority conferred upon me in a deed of trust executed by Eva Fleming (widow) on the 28th day of December, 1928, and recorded in book N-17, page 561, I will on Saturday the

18th day of July 1931
12 o'clock noon

at the courthouse door in Greenville, N. C., Pitt county, sell at public auction for cash to the highest bidder that certain tract of parcel of land lying and being situate in Pactolus Township, Pitt County, North Carolina, and described as follows:

That certain tract or parcel of land adjoining the lands of Lunsford Fleming, the Davenport lands, and others, and being the identical tract of land conveyed by Mc D. Boyd to Benjamin Fleming by deed dated December 11, 1874 and known as the Joe Fleming Home Place, containing 462 acres, more or less and being the land described in a deed executed by N. O. Warren and John A. Coke, trustees, to Eva Fleming, dated September 4, 1923 and recorded in Book V-14, page 422 in the office of the Register of Deeds in Pitt County.

This sale is made by reason of the failure of Eva Fleming (widow) to pay off and discharge the indebtedness secured by said deed of trust.

A deposit of 10 per cent will be required of the purchaser at said sale.

This the 17th day of June, 1931.

M. L. Turnage, Trustee.
W. C. Harris, Atty.
June 25—1tw-4wks.

Dwight F. Davis

Associated Press Photo

Dwight F. Davis, governor general of the Philippine Islands

Bishop of Reno

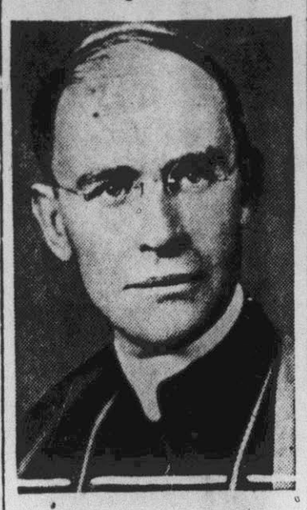

Associated Press Photo

The Rt. Rev. Thomas K. Gorman, D. D., Los Angeles priest, was made first bishop of Reno, Nev., in the first Catholic church consecration to be held outside of Rome.

RUTH STILL LEADS PACK WITH STICK

Chicago, July 25—(AP)—Thirteen weeks of work this season have had no noticable effect on Babe Ruths big frame and he again was the leading batsman of the American league, according to semi-official figures which include Thursday's games.

The Babe peled off eleven hits in 32 times at bat last weeek and boosted his average two points to .378, enabling him to regain the lead.

Young Eddie Morgain of Cleveland found the pace a little stiff and lost eight points, slipping to third place behind Al Simmons, the Philadelphia seige gun, who gained fourtteen points, to .375

Lou Gehrig, the other member of the Yankees' home run combination was no threat for the position occupied by Ruth, but was in sole possession of four individual leader ships. He banged out four more home runs and led with 30; had batted home 102 runs; had 251 total bases and had scored 96 times himself.

Simmons led in hits with 142 and had an even dozen triples for another leadership, while Earl Webb of Boston,was miles out in front in hitting for two bases with 43 doubles. Ben Chapman another Yankee outfielder, had even greater margain in base stealing, his collection of thefts having reached 37.

Following Ruth and Simmons in the individual race wer: Morgan, Cleveland, .373; Webb, Boston, .363; Golsin, St. Louis, .355; Gehrig, New York, .352; West, Washington, .352; Averill, Cleveland, .343; Dickey, New York, .339; Cochrane, Philadelphia, .335.

Cleveland lost five points from its team batting average, but its mark of .295, was good enough to retain the lead, with the Yankees a point back. The Athletics fielding at a .978 gate led in team defense effort with Washington four points back. The St. Louis Browns had clicked off 96 double plays and led Cleveland by two.

BEES SNATCH ANOTHER WIN

Charlotte, July 25—(AP)—Two things were particullary noticible today in a hurried persual of the doings in the Piedmont league in recent days.

One was the steady, forward movement of the Charlotte Bees. The other was the toboggan ride the Raleigh Caps are taking.

Another development hardly less noteworthy is the sturdy drive the Greensboro Pats are making to over haul the second-place Caps.

The Bees, who seem to have the magic touch, put the clamps on Henderson in Charlotte last night by means of an eighth inning spurt and snatched another victory, 8 to 7.

On preceding nights, they had taken a couple of wins off Winston and last night's triumph landed them 12 full games ahead of the Caps.

All kinds of woe is heaping up on Odie Strain's Raleigh crew. The nine took it on the nose last night in Asheville 4 to 2, for its fourth streight reverse. The Caps have not won a game this week.

This all lends color to the show the Pats, Skippered by Johnny Kane are putting on. They bearded the Twins at Winston last night 4 to 0, in a game cut short in the eighth by a coudburst.

The upshot is that they are now just eight and a half games behind the Caps, while the Raleigh club is lagging a dozen hops behind the league-leading Bees.

Another rainstorm swooped down upon High Point, halting the game in the sixth. Durham, playing the pointers, had scored three tallies in the initial setto on English's homer with two on and the Pointers failed to overtake the Bulls, who won, 3 to 2.

Standing of Clubs

PIEDMONT LEAGUE

Club	W.	L.	Pct.
Charlotte	65	20	.765
Raleigh	53	32	.624
Greensboro	44	40	.524
Winston-Salem	37	44	.457
Asheville	39	45	.464
Henderson	36	48	.429
Durham	33	51	.393
Hgih Point	28	55	.337

NATIONAL LEAGUE

Club	W.	L.	Pct.
St. Louis	59	34	.634
Brooklyn	51	42	.548
Chicago	49	41	.544
New York	47	40	.540
Boston	44	44	.500
Pittsburgh	39	48	.448
Philadelphia	37	54	.407
Cincinnati	34	57	.374

AMERICAN LEAGUE

Club	W.	L.	Pct.
Philadelphia	68	25	.731
Washington	57	35	.620
New York	52	36	.591
Cleveland	44	47	.484
St. Louis	41	48	.461
Boston	34	55	.382
Detroit	34	59	.366
Chicago	32	57	.360

A'S DEFEAT THE INDIANS

By HUGH S. FULLERTON, Jr.
(Associated Press Sports Writer)

When Mr. Average Baseball Fan considers the Philadelphia Athletics pitching staff, he thinks of Grove and Earnshaw, and wonders how a team can compile such a great record with only two hurlers. It is true that Grove hasn't lost a game since June 5 and has piled up ten straight victories and that Earnshaw is working just about as frequently, but Mr. Fan's figures fail to account for the 33 Athletic victories that the two pitchers have not won.

Philadelphia has won 68 games so far, of which Grove has received credit for 19 and Earnshaw 16. But right behind Big George comes Rube Walberg, who often is considered as an unimportant member of the staff. He has won 14 games for the A's while young Roy McHaffey chalked up his tenth triumph yesterday. MaHaffey held the Cleveland Indians to three hits in six innings and won by a 2 to 1 count when rain came to his rescue after the tribe had tied the score in the seventh. The storm left the field too muddy for play and the score reverted to the sixth inning.

This victory, the Athletics' eleventh straight, placed the champions 10 1-2 games ahead of Washington, which was idle yesterday. The New York Yankees gained ground on the idle Senators when they rallied for three runs in the ninth inning and downed the Detroit Tigers 6 to 5.

The Chicago White Sox gained a virtual tie with the Tigers in their private struggle to keep out of the league cellar by beating the Boston Red Sox 3 to 1.

The St. Louis Cardinals, although they are not yet threatening the Athletics' winning record, increased their lead to eight full games in the National League race by taking two contests from the Phillies. Flint Rhem pitched a four-hit shutout to win the first 10 to 0, while the Cards staged a late rally behind Burleigh Grimes to take the second 7 to 2.

Of the Cards' three leading rivals, only Chicago was able to win a game. The Cubs nosed out the Boston Braves 3 to 1 in a great duel as Charley Root held Boston to four hits and Ben Cantwell gave only one more.

Pittsburgh got off to an early start against the second place Brooklyn Robins and won a slugging match 8 to 5.

Benny Frey of Cincinnati dropped the New York Giants back into fourth place, a half game behind the Cubs, as he turned them back with seven hits to give the Reds a 5 to 3 triumph.

Results Yesterday

PIEDMONT LEAGUE
Asheville 4; Raleigh 2.
Charlotte 8; Henderson 7.
Durham 3; High Point 2.
Greensboro 4; Winston-Salem 0.

AMERICAN LEAGUE
Chicago 3; Boston 1.
New York 6; Detroit 5.
Philadelphia 2; Cleveland 1 (6 innings).
Others not scheduled.

NATIONAL LEAGUE
St. Louis 10-7; Philadelphia 0-2.
Cincinnati 5; New York 3.
Pittsburgh 8; Brooklyn 7.
Chicago 3; Boston 1.

EASTERN LEAGUE
Springfield 0; Richmond 5.
Bridgeport 3; Hartford 6.

Today's Games

PIEDMONT LEAGUE
Greensboro at Winston-Salem.
Henderson at Charlotte.
Durham at High Point.
Raleigh at Asheville.

AMERICAN LEAGUE
Cleveland at Philadelphia.
St. Louis at Washington.
Detroit at New York.
Chicago at Boston.

NATIONAL LEAGUE
Boston at Chicago.
New York at Cincinnati.
Brooklyn at Pittsburgh.
Philadelphia at St. Louis.

MOUND ACES FARE TOUGH IN NATIONAL

New York, July 25—(AP)—Although they have received quite a bit of aid from the new and less lively ball that has cut down the batting averages in the National League, the pitchers of the older major league are finding a rather bad time in the close struggle.

The semi-official averages for this week show that up to last Thursday only five National league pitchers had been able to win more than ten games and only one of these was among the leaders in games won and lost. Paul Derringer of St. Louis had eleven victories to his credit against four defeats for a .733 average that gave him fourth place. The other leaders were Guy Bush of Chicago who had won eight game and lost two and two other Cardinals Jim Lindsey, with four victories and one defeat, and Jess Haines, with seven games won and two lost.

Although he was idle four days last week, Chuck line, the Phillies slugger, retained his strangle hold on most of the league's batting honors. He remained the undisputed leader in the batting averages with .358 mark, nine points ahead of his teammate, Virgil Davis, who went into second place as several rivals lost ground. Klein also held first place in four other departments with 83 runs, 129 hits, 23 home runs and 83 runs batted in. Second place went to English of Chicago with 68 runs; English and Lloyd Waner, Pittsburgh, 122 hits; Ott, New York, 17 homers and Hornsby Chicago, 74 runs batted in.

Hornsby continued to lead in two base hits with 33 five a head of Dick Bartell of Philadelphia, while eleven triples put Bill Terry of New York one ahead of Pie Traynor of Pittsburgh and George Watkins of St. Louis. Kiki Cuyler of Chicago and Adam Comorosky of PiPttsburgh gain were tied in their base stealing race each with eleven thefts.

Behind the two Philadelphians on the list of lading batters Charley Grimm of Chicago took third place with a .346 average. Other leading regulars were Hendrick, Cincinnati, .345; Hogan, New Ycr .342 Hornsbey, Chicago, .341; Terry New York .336; O'Doul, Brooklyn, .332; Cuyler, Chicago, .326; English, Chicago, . 325 and Arlett, Philadelphia .325.

Chicago held first place in the club batting and fielding lists with averages of .297 at bat and .975 in the field.

W. M. B. BROWN, M. D.
Eye, Ear, Nose and Throat
Examination For Glasses
319-325 National Bank Bldg.
Office Hours: 9-12:30; 2-4
Wednesday 9-1

Yesterday's Stars

Flint Rhem and Burleigh Gromes Cardinals, held Phillies to 13 hits in double header as Cards won twice.

Benny Frey, Reds, Stopped Giants 5-2, on seven hits.

Sammy Byrd, Yankees, singled in ninth to drive in run that beat Tigers, 6-5.

Larry French, Pirates, came in ninths with bases filled and retired side without permitting run as Pirates beat Robins 8-7.

Hazen Cuyler, Cubs, his double in eighth scored winning runs against Braves, 3-1,

Roy Mahaffey, Athletics, won 10th victory, 2-1 holding Indians to three hits in six innning game.

Vic Frasier, White Sox, stopped Red Sox with five hits.

FIGHTS LAST NIGHT

Rochester, N. Y.—Primo Carnera, Italy, knocked out Knute Hansen, Denmark (1).

New York—Ray Miller, Chicago knocked out Vincent Maraconda, New York (6)

Jersey City, N. J.—Jack (Kid) Berg, London, knocked out Tedd Watson, Jersey City (7).

Salt Lake City—Manuel Quintero Tampa, Fla., outpointed Charley Feraci, Salt Lake City (10).

THE PUBLIC ENEMY
WITH JAMES CAGNEY
JEAN HARLOW
MON.-TUES.
CAPITOL
Now—"DUGAN of the BAD LANDS"—Bill Cody
Andy Shuford

You'll think of Persia when you see these Lustrous Rugs

WOVEN seamless, these fine, soft, lustred rugs far outvalue their moderate cost. You'll marvel at these rug creations by Whittall at once so beautiful and reasonable. New Oriental patterns and colorings; new permanent dyes.

WHITTALL
LUSTRE FINISH
RUGS

Including several new Whittall lustre finished fabrics in all popular sizes, colors and prices.

QUINN-MILLER & CO.
"Pitt County's Leading Furniture Dealers"

Our 1st. ANNIVERSARY

One year old next week—twelve months since Publix-Kincey Theatres came to Greenville and we point with pride to our splendid programs and the many improvements made in the State. We thank you for your patronage, and assure you we plan for even greater progress during our second year as a Greenville institution.

FATE FLUNG THEM TOGETHER

This Girl of the shadows—this man of position—mated in a strange love that reaches the heights of ecstasy . . . the depths of bitter despair!

NANCY CARROLL
FREDRIC MARCH
in
"The Night Angel"
COMEDY—Screen Song—NEWS

KEEP COOL at the STATE

QUALITY SOUND Best o' Pictures

MONDAY

TUESDAY
Eddie Quillan in
"Sweep Stakes"
In Person—4 and 9 p. m.
"Duke Blue Devils"

WEDNESDAY
Mystery—Drama—
RICHARD ARLEN
in
"The Secret Call"

THURSDAY
"TABU" Vivid South Sea Romance

GREENVILLE'S FINEST ENTERTAINMENT

STATE

FRIDAY
WARNER BAXTER
JOAN BENNETT
in
"Doctor's Wives"

SATURDAY
GEORGE O'BRIEN
in the thrilling western classic
"Fair Warning"