WEATHER REPORT
Partly cloudy tonight, moderate winds mostly south.

THE DAILY REFLECTOR

"TRUTH IN PREFERENCE TO FICTION"

MORE THAN A NEWSPAPER
AN INSTITUTION
NEWS FOR THE READER
RESULTS FOR ADVERTISERS

VOL. 90. NO. 30 | Full Leased Wire | GREENVILLE, N. C., WEDNESDAY AFTERNOON, JULY 15, 1931 | Associated Press | Price 5 Cents

CITY VOTES FOR THE PURCHASE OF GAS PLANT

PITT COUNTY HONORS HER LEGISLATORS AT GREAT CELEBRATION

Between 700 and 1,000 People From All Sections of the State Here Today Taking Part in Program at Country Club; Several Speeches, Barbecue Dinner and Dance Tonight Features of Occasion; Josephus Daniels, in Letter to Assemblage, Lauds Achievements of the Solons During Last Legislature

Between 700 and a 1,000 people high in the political and business life of the State were in Greenville today attending the celebration at the Country club honoring the three Pitt County men who represented the district in the last General Assembly. The vanguard of visitors began arriving last night, but the pilgrimage to the city did not hit its stride until this morning. The celebration will be marked by speeches dealing with activities of the last legislature, a barbecue dinner at the noon hour, more oratory during the afternoon and a dance tonight. The dance will be one of the most brilliant social affairs of the season and scores of visitors were expected to remain over to take part. The legislators honored are Senator M. K. Blount and Representatives E. G. Flanagan and J. W. Holmes.

The speakers during the morning hours were Rivers D. Johnson, of Duplin, one of the Senate leaders; A. D. McLean, author of the McLean school bill which becomes effective this year; Hon. Lindsay Warren, of Washington, congressman from this district; E. B. Jeffrys, chairman of the State Highway Commission, and several other notables. Expressions will be heard from a score or more visitors during the afternoon.

The principal address of the occasion was to have been delivered by Hon. Josephus Daniels of Raleigh, editor of the News and Observer, but he was unexpectedly called to Ohio on business and was unable to attend. However, he addressed a letter to the celebrants, and this was read by Colonel Albion Dunn.

Mr. Daniels summed up the activities of the Legislature, and declared its members had answered the appeal for tax relief to the best of their ability.

"I had looked forward with pleasure to joining with other friends in Pitt county and elsewhere in doing honor to the legislators from your good county whose earnest efforts to secure tax relief entitle them to the honor you people are paying them," Mr. Daniels wrote. "I regret conditions have arisen which deny me the pleasure of being present in person. I thank you for the valued invitation."

The program got under way this morning about 11 o'clock with an address of welcome by Mayor R. C. Flanagan, who assured the visitors that Greenville, always cordial and hospitable, would do everything to make their stay pleasant and profitable.

J. R. Turnage of Ayden, extended a welcome in behalf of the county, and declared it was a source of much gratification to the people to have the privilege of entertaining such a distinguished gathering.

The response was made by Rivers D. Johnson, of Duplin county. Hon. F. C. Harding presided over the exercises.

Discussing the McLean law and its effect on the movement looking toward reduction of taxes, Mr. Daniels, in his letter to the assemblage, had the following to say in part:

"If the Legislature had effectuated the MacLean Law as enacted by providing the revenue for the full support of the six months school from "other sources than an ad valorem tax on property," as the law demanded, there would have been no such alternative as a 25 per cent reduction in teachers' salaries, or a deficit, or cutting to the blood the reduced appropria-

(Continued on page two)

$100,000 Damage By Storm At Philadelphia

Philadelphia, July 15.—(AP)—The worst electrical storm in years, accompanied by a 57 mile an hour gale, spent its fury over Philadelphia and vicinity early today after causing at least one death and property damage expected to total more than $1,000,000.

In many localities, especially in the Logan section of the city, automobiles were floated away and dwellings flooded to within a few feet of the ceilings of their first floors. Business establishments were flooded and their merchandise either ruined or swept away.

Throughout the city and environs electric and telegraph poles and trees were uprooted by the wind or shattered by lightning, leaving several suburban communities without telephone or electric light service.

Hail which fell during the height of the storm damaged growing crops in many nearby sections.

Strike Leader

Associated Press Photo
Anna Berlac, National Textile Workers Union (communist) leader, played a conspicuous part in urging workers to carry on their strike in a Central Falls, R. I., textile mill.

BANK TO OPEN BRANCH 20TH

Greenville Banking and Trust Company Completes Plans for Belhaven Branch

Following announcement from Raleigh yesterday that the Greenville Banking & Trust Company had been granted permission to open a branch in Belhaven, officials of the institution here stated today that the deal was closed with the State Banking Commission last Monday night and that the branch would be opened for business Monday, July 20th.

Elijah Edwards, cashier of the Grimesland branch of the Greenville Banking & Trust Company, will be in charge of the Belhaven institution. Jonathan Overton, teller, connected with the parent institution here, will succed Edwards at Grimesland.

The Greenville Banking & Trust Company is now composed of the two institutions here and branches at Bethel, Grimesland, Pinetops and Belhaven.

Belhaven has been without banking facilities since the closing of the Farmers Bank sometime ago, and the opening of the branch by the Greenville banking house has been greeted with interest by the people of the community.

Rudy Vallee's Mother Dead

Westbrook, Maine, July 15.—(AP)—Mrs. Katherine L. Vallee, the mother of Rudy Vallee, the bandmaster died at 11:45 A. M. this morning.

Mrs. Vallee became ill several days ago and her sons Rudy and George in New York were summoned to her bedside.

Rudy Vallee, leaving his bride of a week, the former Fay Webb in New York took a plane to Boston and thence to his old home by train.

FALL READY TO GO TO PRISON

Former Secretary of Interior to Be Incarcerated at Santa Fe Penitentiary

El Paso, Tex., July 15.—(AP)—His long fight to escape prison ended, Albert B. Fall, aged and in ill health, today faced a trip from the mansion he built here 25 years ago to a penitentiary at Santa Fe, New Mexico.

While his wife and daughters hovered about, attending to his minutest needs, he sat in pajamas in a big arm chair awaiting the hour of departure to serve the prison sentence resulting from his conviction on a charge of accepting a bribe as secretary of the interior.

He received calmly and with a flash of humor the news that his sentence of a year and a day, by a ruling of Attorney General Mitchell, would be served in the city where he began the carter that carried him to a post in the cabinet of President Harding.

Fall said he did not know when he would leave for Santa Fe, but he was in no sense dismayed. He said he even wished he was physically able to do all the things expected of a prisoner.

"Yes, gentlemen, I have many friends in Santa Fe," he said as he smoked the stump of a cigar. "But I hope I won't find them in the penitentiary."

"It is a relief to have it all settled" he said "Certainly the strain has been heavy."

Mrs. Fall and her daughters, Mrs. C. C. Chase and Mrs. Joitt Elliott, alternated between indignation at what they asserted to be the injustice of the courts in which Fall was conviced of accepting a bribe from E. L. Doheny in leasing of the Elk Hills naval oil reserve and expressions of hope that in prison he would find peace.

"It is no disgrace for him to be imprisoned," Mrs. Fall said. "He has done nothing wrong. His name will be cleared in history."

Mrs. Chase asserted the "affidavits interpreting the William Beaumont Hospital army physicians report will show the injustice and unfairness we have been up against."

Fall examined by the army hospital here several weeks ago on request of the government. The report said he was suffering from chronic tuberculosis, chronic pleurisy, arthritis and hardening of the arteries.

At the United States Marshall's office opinion was expressed that commitment papers woulld be sent Warden Swope at the New Mexico penitentiary and he would notify Fall to come to Santa Fe.

Help Us Give You Better Service

In view of recent changes in train schedules that necessitates our going to press earlier in order to give prompt service to our subscribers we urge our advertisers to co-operate with us by letting us have their ad copy on the afternoon of the day before same is to appear in the paper.

Held In Slaying

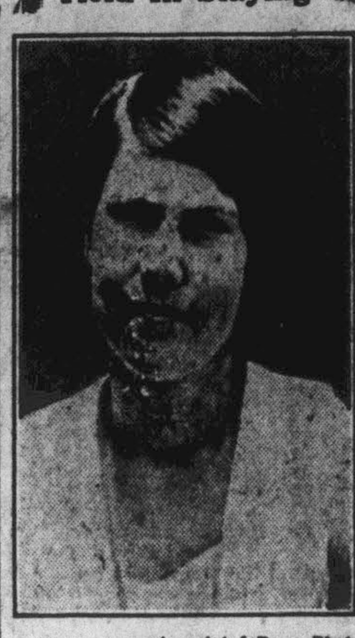

Associated Press Photo
Clara Roberts, 15, was held for the grand jury, after her father was slain near Jasper, Tenn.

REPORT CITES FAMOUS CASE

Wickersham Committee Flays Laws Under Which Mooney-Billings Case Tried

Washington, July 15.—(AP)—The Wickersham commission today denounced as "shocking to one's sense of justice" the laws under which the famous Mooney-Billings case was conducted.

Embedded deep in a formal report to President Hoover on methods of criminal procedure, the commission cited the case arising from the 1916 Preparedness Day bombing in San Francisco as one in which motions for a new trial "were held inadequate to prevent injustice."

It made no direct recommendation, however, that the case be reopened.

In the body of its report, signed by 10 of the 11 members, the commission concluded that blame should be laid at the doors of "incompetent, weak or politics-ridden judges" for much of the general complaint against this country's criminal procedure.

It presented a plea that the public insist upon the complete divorce of the administration of justice from politics and that the selection of Judges and magistrates be made upon the ground of conspicuous fitness alone.

Monte Lemann, New Orleans, lawyer, who declined to sign the commission's prohibition report, likewise refused to sign this document.

He charges the report was made without sufficient research to back up the conclusions reached, adding that "without adequate factual inquiry, by the commission seem to be likely to serve no useful purpose."

The commission urged universal adoption of the proposed code of the American law institute. This would provide for the granting of a new trial with the discovery of evidence which might have altered the original verdict, or upon proof that the prosecuting attorney had been guilty of misconduct.

The commission appended 14 recommendations to the body of its report. Among them were suggestions for a wider use of administration rather than arrest"; a more general use of "summons instead of arrests" in petty prosecutions; waivers of jury trial in criminal cases; examinations of jurors by the court rather than the common-law powers of trial judges.

The commission said:

"The bad physical surroundings, the confusion, the want of decorum, the undignified, offhand disposition of cases at high speed, the frequent suggestions of something working behind the scenes, involved in casual conferences of magistrates and politican lawyers, not audible to the public in attendance—in short the atmosphere of the inferior criminal courts—create in the minds of observers a suspicion of the whole process of law enforcement."

The commission also criticized the press, asserting that the difficulty in obtaining impartial juries was enhanced by "what often amounts to trial in advance."

Goldsboro.—(AP)—When a bee flew into her car and started buzzing around Mrs. J. W. Pate, of Goldsboro, lost control of the machine and it turned over. Four persons were slightly injured.

$100,000 Bond Election Carried By Majority Of Fifteen Votes Yesterday

BEGIN FLIGHT TO BUDAPEST

George Endres and Alexander Magyar Leave Harbor Grace On Non-Stop Flight

Harbor Grace, N. F., July 15.—(AP)—George Endres and Alexander Magyar, reserve officers in the Hungarian army, took off in their plane "Justice to Hungary," from the airport at 1:48 p. m. Newfoundland time (11:18 EST) on a projected non-stop flight to Budapest.

Early this morning the two fliers decided to postpone the flight until later owing to reports of unfavorable weather conditions, but during the forenoon more promising conditions were reported and they decided to hop off about noon as they had originally planned.

Dr. James H. Kimball, weather bureau meteorologist in New York, had been keeping them informed of conditions over the great circle route which they planned to traverse in their flight above the Atlantic. He notified them they would have favoring winds, but that there were low clouds over most of the Atlantic.

The plane had been refueled and inspected yesterday and this morning there remained only a final check up before the machine was ready to take to the air.

BEGIN FLIGHT TO BUDAPEST

Associated Press Photo
George Endres and Alexander Magyar take off a tHarbor Grace for projected non-stop trip across Atlantic.

JUDGE MURPHY BURIED TODAY

Prominent Asheville Lawyer Laid to Rest At Riverside Cemetery This Afternoon

Funeral services for Judge James Dixon Murphy, 72, prominent Asheville lawyer and former resident of Greenville, who died Monday night, were conducted from his late residence in Lakeview this afternoon at 3:30 o'clock. Honorary pallbearers were selected from Asheville and other parts of the state.

Rev. Robert F. Campbell, pastor of the First Presbyterian Church, officiated, and burial was made in the family plot at Riverside cemetery.

Judge Murphy was born July 24, 1858, in Duplin county, the son of Dr. Hansen Finlay and Elizabeth Ann Murphy.

He spent most of his boyhood at Wallace, attended the Clement High School there and in 1881 was graduated from the University of North Carolina. He studied law in the law department of the University of North Carolina and also in the noted Dick and Dillard Law School at Greensboro. He completed his law work there in 1884.

From 1884 to 1890 he practiced law in Greenville, and in 1891 he moved to Asheville. He was elected a member of the General Assembly in 1905 and in 1906 he was appointed to the Superior Court bench by Governor Glenn. For many years Judge Murphy was chairman of education and during his tenure of office he did much to elevate the educational standarsd of the schools of Buncombe county.

Education was the outstanding work of Judge Murphy's life. He was a classmate at the University of North Carolina with Aycock and McIver and he shared their work with them. He was a leading figure in establishing education for women in this state.

Judge Murphy was also a pioneer in advocating and supporting the Great Smoky Mountains National Park.

He was a member of the First Presbyterian Church and was prominent in the activities of that denomination.

He was married to Miss Mary Bruce Moore of Greenville, April 7, 1887. She died several months ago. He is survived by his son, Marcellus Murphy.

ACE AGAIN SCORES POPE

Mussolini Denounces Vatican Encyclical On Young Facism as Collection Lies

Rome, July 15.—(AP)—Premier Mussolini and the Fascist directorate today denounced the Pope's recent encyclical on young Fascism as a collection of "lies."

The Vatican and Masonry have combined in "common hostility toward the Fascist state," they charged, and to "defame" Balila, a Fascist organization of boys.

In a statement the directorate announced that the membership of the Fascist party, 873,000 adults and 642,000 youths would mobilize shortly on the Piave battlefields of northern Italy to demonstrate that Fascism is a military unit "that has achieved a revolution and has the imperative duty of defending it against whomsoever."

"The directorate of the party protests against the lies", the statement said, "and denounces the affirmations in the foreign note of Vatican origin against Balilla, the strong pride and future of the Fascist regime. It declares that no one should be allowed to defame the great organization."

The Pope's criticism of the Fascist oath came in for strong objection.

"Black shirts have demonstrated that they know how to renounce bread, career and even life," said the statement, "when it is necessary for the country and for Fascist revolution. The Fascist party spurns, therefore, the grave attempts by which it is sought to depreciate its faith, already proved by sacrifices.

"The directorate is vigilant to prevent any of the old remnants of the Masonic and Liberal days from resuming any activities, even on the edges of the regime. But, this having been stated, the directorate calls attention to the unheard-of alliance between the Vatican and Masonry, which are bound together in a common hostility towards the Fascist state."

Elizabeth City, N. C.—(AP)—The Rev. D. J. Robinson, pastor of churches in Pasquotank and Perquimoans counties for the last three years, has resigned to re-enter the Southern Baptist Theological seminary at Louisville.

FIREMEN HOLD FINE MEETING

Over Two Hundred Members Attended E. C. Association Session Last Night

Over two hundred firemen, representing seventeen towns of this section of the state, attended the summer session of the Eastern Carolina Firemen's Association at the Rotary club here last night. The meeting was marked by supper and several speeches dealing with the development of fire fighting. The next meeting of the organization will be held at Snow Hill three months from last night.

"Uncle Press" Harper of Kinston, the "grand old man" of Eastern Carolina firemen, presided, and made his usual address filled with optimism for expansion of the various companies comprising the organization.

John L. Miller of Raleigh, secretary of the State Firemen's Association, spoke briefly on protecting relief funds to take care of firemen injured in accidents. He said this was an important matter to every fireman in view of the fact that nobody knows what time he is going to need this form of relief.

Other speakers were E. G. Flanagan of Greenville; Herbert Cox of Robersonville; Mark Lassiter of Snow Hill; Chief Jones of Ayden, and Closs Hearne of Greenville. The visitors were given a cordial welcome by Mayor R. C. Flanagan and the response was made by Herbert Cox of Robersonville.

Members of the Board of Aldermen of the city of Greenville were also present, and expressed their appreciation of the fine work which the firemen are doing toward reducing the annual fire loss.

Sherwood Brockwell, chief state fire marshall, was to have been present to make the principal address, but business prevented his coming. He sent his regrets and expressed appreciation of what the association is accomplishing.

The local fire department was host to the visitors, and did everything possible to make the occasion one of the greatest ever held in this section. Attendance was described as the largest of recent years.

Albermarle, N. C.—(AP)—July 12 is a fatal day in the Furr family of Almond township. The death of Riley Furr last Sunday reminded relatives his father and grandfather had also died on a July 12.

Total Vote of 551 Is Cast Out of Registration of 914; 472 for and 79 Against; Both Proponents and Opponents Waged Strenuous Campaign in Effort to Fully Inform the People of Issues Involved; City to Make Immediate Arrangements for Sale of Bonds and Transfer of the Gas Plant

Going to the polls in a special election here yesterday, voters of the city expressed their approval of the proposed $100,000 bond issue for the purchase of the local gas plant at the present time being operated by the Tidewater Power Company.

The total vote cast was 551, 472 for the bonds and 79 against. The total registration was 914, which gave the proponents a clear majority of 15 votes.

The election, described by proponents as one of the most important in the history of the city, drew considerable interest along the streets, in homes and business houses, and small crowds were congregated on the sidewalks near the courthouse throughout the day, watching the progress of the election.

Both the proponents and opponents waged an active campaign the last several days, and this reached its height the day before the election by the dissemination of a considerable amount of information by those in favor of the bonds. The statements, backed by the signatures of a score or more prominent citizens, set forth the development of the Greenville Water and Ligh tCommission, and opinion was expressed that appreciable revenue would be realized on the investment

Proponents also contended that the coming of a big power company constituted a menace to the municipally owned electric light and water plant, and urged that this octopus, which is gradually absorbing municipally operated plants throughout the country, be kept out.

The opposition asserted that the coming of the big power company could not be considered detrimental to the city's power plant, and argued that the city would be better off if it permitted the gas plant sale to stand.

Lethargy apparently prevailed among the voters during the morning hours yesterday and at the noon hour only about three hundred votes had been cast. The lacakdaisical attitude continued until late yesterday afternoon when proponents snapped into action and rallied their forces. The fate of the election was in doubt, however, until the last vote had been counted, and the total had been compared with the registration.

Voting was conducted at the court house under the Australian ballot system. The polls were located in the corridor at the Third street entrance, and the booths were just back of the election officials. Numbers of women went to the polls to register their opinion on the question which had been the major subject of conversation in virtually every household the last month or so.

The City of Greenville sold the gas franchise to the Carolina Gas and Electric Company, of Kinston several years ago, but retained a sixty day option in case the company should ever desire to sell.

Notice of intention of sale was given sometime ago and the Board of Aldermen called a special election to give the people an opportunity to say whether or not they desired the city to purchase the plant through the bond issue.

Meantime, the Carolina Gas and Electric Company had completed sale to the Tidewater Power Company along with several other plants in this part of the state, and that concern has been operating the plant here since that time. Now that the question has been

(Continued on page two)

INCREASE DRY FORCES IN U. S.

Biggest Force in History to Be Thrown Against Liquor Interests Today

Washington, July 15.—(AP)—Federal prohibition enforcement today embarked on a new era, to be marked by the biggest force of dry agents yet thrown against commercial liquor law violators.

The expectation at the prohibition bureau here was that by night fall a brigade of 335 new agents, bringing the force to about 1900, its high peak in history, would be ready for active duty. Officials had word that most of them completed a two-weeks course of intensive training yesterday, with the remainder to finish today.

Under present plans the greatest pressure in the new campaign will be exerted in the New York, Philadelphia and Chicago districts. Nearly half of the new force will be stationed in or around these cities. In addition these sections already have received more than 65 of the 165 agents placed in the field several months ago, when an emergency appropriation by the last Congress enabled this many of the 500 new men authorized to begin work before July 1.

The prohibition bureau plans to distribute some of the 335 new agents in Maryland, Virginia, West Virginia, North and South Carolina.

PITT COUNTY HONORS HER LEGISLATORS AT GREAT CELEBRATION

(Continued from page one)

tions made by the General Assembly. And it was comparatively easy, with no undue burden upon anybody or any industry, to raise every dollar "from other sources" for the support of the six months school. To be sure there were honest legislators who doubted, there were those who preferred a poverty scale pay for school teachers, there there were those who did not believe in transferring the full support of the schools from property to "other sources." Those legislators followed the opposite course from that consistently pursued by members from Pitt and other counties, and from senators from as far East as Beaufort and Craven and as far West as Jackson. Still, with this division of opinion between sincere legislators, the fact yet remains that if there had been no powerful lobby, supported in influential quarters, today there would be no necessity for a drastic cut in appropriations, no danger of a deficit, no necessity for a board of equalization, no denial of enough teachers to give the best instruction, no abolition of those small schools serving a useful purpose, no upset in a smooth-working school system growing yearly in efficiency. All these evils and dangers are due—and due solely—to the failure to make the MacLean Law effective by the just taxation of those not formerly paying any tax and those not paying as much tax as the owners of homes, farms and factories. It must be a source of satisfaction to the Pitt delegation, and to all other legislators who never weakened that they are in no sense responsible for the ills following the partial nullification of the MacLean Law.

"They must also be gratification that some of those, who doubted the wisdom of the MacLean Law during the session of the Legislature, and even those who exerted every effort to prevent it being carried out in full measure, have publicly avowed conversion to the principle. It is something to rejoice over that there is now nowhere any public opposition to the principle that the six months public school term must be supported from "other sources than an ad valorem tax on property." I profoundly believe in the sincerity of this conversion. Let us rejoice that the doubting Thomases, who could not see their way to the fulness of support of the MacLean Law during the session of the General Assembly, are now its firm supporters. But while welcoming them and trusting them fully, let those who fought so earnestly for four months and more for the only measure that promised large tax relief to burdened and mortgaged landowners in town and country, remember that eternal vigilance alone brings complete victory.

"The fight for an equal and just tax system has just begun. This and other states are still operating under archiac provisions, good in ox cart days, impracticable in an age of swift transportation. The most valuable and the best paying property today is of the intangible type. Eleven years ago, during the Bickett administration, the State wisely imposed an income tax for State purposes. All taxation should be imposed on the income principle and, as nearly as may be, property should be taxed on its income-producing value. To the securing few counties to turn the tide in a close division in the Senate. It was bad enough to impose the 15-cent property tax, after the House had twice, and the on one reading, had provided sufficient revenue to carry on the six months schools without a penny of tax on property. But the opponents of the MacLean Law went further: They secured the passage of an act preventing the carrying out of the law compelling property to be taxed at its "true value in money," a just rule that had long prevailed in North Carolina. The law was altered so that no county could change the assessment of property more than ten per cent, even though, as in Pitt and other counties, the reduction of the price of farm crops, and other causes, demanded a larger reduction in the assessed value of property. The result is that the much vaunted 15-cent rate in its operation is not a 15-cent rate on the true value of property measured in money, but is a much higher rate in the money yardstick than 15 cents in many counties. The evils of defeat of the measure for carrying out the MacLean Law as enacted, did not stop with a denial of a just reassessment of property. The measure, in the form in which it came near passing, compelled a reduction of the salary of public school teachers of 20 to 25 per cent, which outrage would have been perpetrated but for public exposure of compelling the richest and most extravagant of the population was relieved. State Superintendent Allen, President Frank Graham of the State University, and other faithful supporters of the public school system, cried out against the attack upon the efficiency of the schools. The blow was narrowly averted, but as is now seen the schools are to be impaired by an excessive teacher-lead masquerading under the name of "economy." Its true name is not Economy but Favoritism. When the attempt to saddle a 25 per cent support of failed, what happened? Something the public schools on the teachers that no economist or tax expert or wise financier could approve. The revenue measure finally adopted carried in its warp and woof the dangerous policy of paying current expenses out of borrowed money. This involved a very large deficit in the Treasury, to be piled upon the deficit of the previous biennium. There is but one way to prevent this deficit reaching into millions upon millions: That is for the executive department to virtually repeal the appropriation act of the General Assembly by such drastic cuts as would impair the efficiency of State institutions, if put in operation. The choice of a very big deficit or cutting below the legislative cuts is one which ought never to have been forced.

$100,000 BOND ELECTION CARRIED BY MAJORITY OF FIFTEEN VOTES YESTERDAY

(Continued from page one)

definitely decided, the Board of Aldermen was expected to get busy arrangements looking to sale of the bond and transfer of the gas plant to the Water and Light Commission.

Notice To The Public

Until October 1st, there will be given a special rate of $1.00 between Ocracoke and Atlantic by way of mail boat, which is the best equipped boat running to and from Ocracoke and over the smoothest route. 6 days a week. Schedule leaving Ocracoke 6 A. M., arriving Atlantic 10 A. M., leaving Atlantic 1 P. M. arriving Ocracoke 5 P. M. On account of lack of cooperation, we are compelled to withdraw Sunday boat.

Ocracoke & Morehead City Mail Boat Line

W. G. WILLIS, Mgr

1-1107

Attend our Frigidaire Jubilee!

ANNIVERSARY GIFT

to Visitors

See our dramatic demonstration of Frigidaire features

During the Jubilee we will install Frigidaire in your home for

ONLY $10 DOWN

—the balance arranged to suit your convenience

FIND OUT ABOUT OUR

Special Jubilee Offer

Be our guest at the Jubilee celebration of Frigidaire's fifteen years of achievement. See our special demonstration—how the Cold Control makes possible a wide variety of delicious, frozen desserts—how the Quickube Ice Tray enables you to remove ice cubes one at a time or a whole trayful—how Frigidaire's one-way, steel-rail shelves make it easy to put food in and take it out without slopping or spilling.

And see us demonstrate the enduring qualities of Frigidaire Lifetime Porcelain. You'll be amazed by the dramatic tests which show how this glass-smooth finish withstands hard knocks, scratches, dirt, grease, heat—even fire itself. ● Gifts for adult visitors.

FRIGIDAIRE
A GENERAL MOTORS VALUE
GUARANTEED FOR 3 YEARS

Greenville Refrigeration Co., Inc.

Greenville, N. C.

START OF FLIGHT TO BUDAPEST

Associated Press Photo

George Enders is shown in the cockpit of the plane, "Justice For Hungary," bidding farewell to a reporter for a Hungarian newspaper as he and Alexander Magyar took off from Roosevelt field, N. Y., for Budapest. The fliers had been preparing for the flight for two years.

FRENCH DISTANCE FLIERS

Associated Press Photo

Lieut. Joseph LeBrix (right) and his pilot, Marcel Doret, Paris-to-Tokyo fliers, are shown with their plane, "Trait d'Union."

'A Modern Touch'

Associated Press Photo

Here's a pretty bathing suit of modern design; the diagonal stripes are red. It is worn by Loretta Young, film actress.

WANT ADS PAY

DOLLAR DAY

Ward's July Clearance

4 for $1
GOLF BALLS perfectly balanced. Size 168. Recent method.

$1
Smart Chair—panel-back style! Smooth finish hardwood, ready to paint!

6-Lb. Electric Iron
With Cord! A $2.65 Value . . . Fully Guaranteed for 1 Year
$1
New beveled sole plate, colored handle. Full 6 pounds! A bargain!

Sturdy Costumer
Popular Oak or Walnut Finish. It Sells for $1.45 Elsewhere
$1
Stands firmly! of hardwood, is 65 in. high. Has 4 bracket hangers. Solid base!

SPECIAL!
Goes on sale at 10:00 A. M.
5c cake
LUX SOAP—regular 10c seller. Only 5 cakes to each customer.

Smart End Table
We Sold Over 15,000 Similar Tables in Only Thirty Days!
$1
Rich walnut finish End Table. Turned legs, attractive fluted posts.

Cannon Towels — double loop, terry weave towels. Large size — highly absorbent. Dollar Day — 4 for **$1**

36" Unbleached Domestic—a value that can not be equalled. 10 yards **$1**

Longwear Sheets — Large size 81x99 — unequaled quality — Dollar Day **$1**

Nainsook Gowns — fine quality—cool for summer wear — buy several at this low price—3 for **$1**

Children's Lingerie —panties, shorty bloomers and vests —Dollar Day—3 for **$1**

All Silk Pongee — genuine Japanese pongee — 12 Momme weight — dollar day —4 yards **$1**

Console Mirrors — polychromed frames worth several times this much. Only.... **$1**

Ironing Boards — sturdily constructed of heavy pine—non-tilt. On sale Dollar Day only **$1**

Lawn Sprinklers — just arrived for this sale—Dollar Day .. **$1**

Men's Shirts — genuine broadcloth in blue, green, tan and white—a value that is unequaled—2 for **$1**

Men's Hose — rayon and cotton mixed in fancy patterns — 6 pairs for **$1**

Men's Work Shirts —heavy chambray shirts that are brutes for wear—2 for **$1**

Shaving Outfit — includes one tube Williams Shaving cream one bottle Aqua Velva, and one Shaving brush — all for **$1**

DRESSES!
$1
Another lot of women's dresses on sale Thursday. Newest styles. Shantung and crepe materials. Come early! All sizes.

Women's Felt Hats —the newest in summer felts — pastel shades **$1**

Women's and Children's Raincoats — Here are coats that have sold as high as $5.00. All reduced for clearance **$1**

Women's Summer Straws and Felts — These hats formerly sold for $1.00 each. Thursday only **$1**

New Wash Dresses— a new arrival just in time for this sale —colorful prints — all sizes—2 for **$1**

Children's Wash Dresses—sizes 3 to 14—neat and attractive—buy several at this low price—2 for **$1**

Women's Panamas and Black Straws — just received and now offered to you at 1-2 less **$1**

"Fruit of the Loom" Suits—keep the kiddies cool at low cost —neat and attractive—Dollar Day ... **$1**

Children's Sun Suits buy several at this low price, fast colors, sturdy materials —3 for **$1**

Silk Shan-Ray — this material formerly sold for 54c yard. Thursday only —3 yards **$1**

Rayon Lingerie—assortment consists of panties and bloomers, step-ins—usually sells for double this price—3 for ... **$1**

Batiste Dance Sets —cool, neat and attractive. Just the thing for summer wear—3 for **$1**

New Oilcloth — just in time for this sale —all plain colors— 4 yards for **$1**

Kotex—sanitary napkins—nationally advertised brand—Dollar Day—4 boxes ... **$1**

Monette — sanitary napkins — highly absorbent — newly improved—5 boxes.. **$1**

Men's Athletic Trunks—cool broadcloth — fast colors— —4 for **$1**

Men's Cotton Ribbed Shirts—a real value and a real shirt—4 for **$1**

"Big Boy" Auto Pumps — replace that old pump now at this low price.... **$1**

Bicycle Tires — here it is, boys, and at a real price! Dollar Day **$1**

Auto Jacks—a heavy duty jack that usually sells for double **$1**

Tool Grinders — a well made tool sharpener — easy operation **$1**

Polishing Outfit — DuPont No. 7 polish and nickel polish— all for **$1**

Chamois and Sponge Outfit—a large size chamois and sponge —both for **$1**

Adjustable Hack Saw and Blades — 12 blades goes with this value **$1**

Dollar Day Only!
One dollar allowance on your old battery when you purchase a new battery at regular price. Take advantage of this offer. ONE DAY ONLY!!!

MONTGOMERY WARD & CO.

"THE FRIENDLIEST STORE IN TOWN"

115 East Fifth St. Phone 89 Greenville, N. C.

WARD'S ALWAYS SELLS FOR LESS

Social and Personal

Mr. and Mrs. John Karsnak, Misses Agnes and Carolyn Fullilove, and Miss Ada Hill left today for New York, Niagara Falls, Atlantic City, and the Valley of Virginia.

Mrs. S. B. Carico and children left this morning to visit her mother in Louisville, Ky.

Mrs. J. L. Carper left this morning for High Point.

Mrs. J. C. Lanier and little son, Jimmie, have returned from LaGrange.

Miss Sue Taylor Myers, who has been visiting her aunt, Mrs. J. C. Lanier, has returned to her home in LaGrange.

Mrs. Lillian Perry and Mrs. C. F. West of Kinston, and Mr. and Mrs. Walter Webb of Mobile, Alabama, were guests of Mrs. D. J. Whichard yesterday afternoon.

Mrs. W. N. Poindexter Jr., has returned from Virginia Beach and Richmond, Va.

Miss Margaret Blow is visiting relatives in Fayetteville.

Matt Phillips has returned from Camp Charles.

Mrs. H. E. Springer of Raleigh, spent yesterday and today here with friends.

Oscar Greene of Kinston, was here yesterday.

Mr. and Mrs. Harry White of Winston-Salem, are visiting relatives here.

Mr. and Mrs. Frank Bendall and little daughter Frances, have returned from a visit in Oxford.

Mrs. E. A. Parker is visiting in Kinston.

William Perkins left yesterday for Asheville to attend the funeral of Judge J. D. Murphy.

Billy Staton has returned from a visit in Wilson.

C. L. Perkins left today for Nashville, Ga.

Memorial Baptist Church.

Mid-week service tonight at 8:00 o'clock. This service affords Christians an opportunity to fellowship with one another and to be blessed in communion with God. We will discuss briefly the topic: "Gains Through Loss."

An important church conference will follow our devotional period to consider matters pertaining to the welfare of the church. Every member should exhibit personal interest in these matters by being present to help solve our problems.

Birth Announcement.

Mr. and Mrs. R. W. Stark announce the birth of a son, Rufus Haywood, July 9th, 1931, at Pitt Community Hospital.

July Specials.

Shampoo with finger wave or marcel, short hair $1.00; long hair $1.25. Our regular $1.50 facial, $1.25. Special for July only. Make appointments early. Cinderella Beauty Parlor, over Key Brown Drug Store, phone 798.—(Adv.)

July 15-17-20-23

Card of Thanks.

I wish to thank the following people who contributed toward a hospital bill for a poor, worthy woman: K. T. Futrell, Lodge No. 78 A. F. & A. M., H. A. White & Sons, J. C. Penney Co., R. C. Flanagan, M. R. Long, W. A. Bowen Co., Frank Wilson.

Mrs. Lizzie Griffin.

AYDEN SCHOOL LIBRARY OBTAINS USE OF BOOK

Ayden, July 11.—The literary department of the Woman's Club of Ayden has been doing some very constructive work for the children since the close of school.

The Greenville public library lent to the school library of Ayden one hundred books for three months. Mrs. Helen T. Wingate and Mrs. D. A. Johnson have opened the library each Friday afternoon so the whole community might have the privilege of reading.

In addition to this they have a story telling hour at the same time given by some prominent person of the town and the small children, after the stories are told, play games supervised by an older person.

The response to this privilege that the children have, has been most gratifying, some of them who have no reading material in their home, walking miles to town to get the books. Some days as many as 80 have been distributed.

AWARDED $65.000 DEFAULT JUDGMENT

Charlotte, July 15.—(AP)—A default judgment for $65,000 was on docket today in Superior court here against L. L. Jenkins, Asheville financier, in favor of David J. Craig, of Charlotte.

The judgment was obtained upon failure of Jenkins to answer a complaint filed by Craig in which the Charlotte man asked recovery of a balance he claimed was due him on two notes executed by Jenkins.

Craig holds 1,000 shares of stock in the Flint Manufacturing Company of Gastonia, valued at $100,000 as security for the notes and has asked appointment of a commissioner to sell the stock and apply the proceeds to satisfaction of the judgment.

Atlantic Beach—(AP)—Both of North Carolina's United States Senators are visiting here. Neither Senator Josiah W. Bailey nor Senator Cameron Morrison knew the other had planned a trip here.

Presbyterian Church.

Wednesday evening is prayer meeting time in all of the churches. Nothing should interfere with the attendance of Christian people.

At the Presbyterian Church, the study will be The Book of Acts. Read it and come. It will help you in your Sunday school lessons.

Remember, this is prayer time in town. The hour is 8 p. m. We need to pray together. Come and help us.

Methodist Church.

"The Spread of Christianity" is the theme to engage our attention at the mid-week service of Jarvis Memorial Methodist Church this evening at eight o'clock. Lessons from the beginnings of the Christian movement will be given and certain conclusions will be reached as to the spread of this movement the present day.

Those interested will profit greatly by reading the first seven chapters of the Book of Acts before coming to the service.

If the weather permits, the service will be held on the lawn at the rear of the church building.

A cordial welcome is extended to all who may wish to attend this service of worship and meditation.

WINTERVILLE ITEMS

Mrs. T. O. Cherry of Rocky Mt., Mrs. L. O. Tilley and daughter, Ella Lee, are visiting at the home of Mrs. J. H. Little in Winterville.

Miss Ella Lee Tilley of Lumberton, is the guest of Miss Frances Little in Winterville.

DRESS TO BE GIVEN AWAY AT STATE THEATRE

Tonight at 8:30 o'clock, Blount-Harvey Company will give away a dress at the State Theatre. A week's pass to the State Theatre and three guest tickets to see Marion Davies in "Five and Ten" will also be given away.

Lawrence Heads Welfare Workers

Chapel Hill, July 15.—(AP)—George H. Lawrence, superintendent of public welfare in Orange county, today headed the State Association of Superintendents of Public Welfare.

Mr. Lawrence was elected to succeed Mrs. W. D. Waddill of Vance county, last night at a session of the association, which is meeting in conjunction with the State Public Welfare Institute.

Mrs. Cathleen W. Warren of Caldwell county, was elected vice-president, and Miss Margaret Lane of Wake county, secretary and treasurer.

Approximately 120 persons are attending the welfare institute which opened Monday and will continue through Friday.

Asheville, — (AP)— Prohibition agents working in Western North Carolina captured 570 stills during the fiscal year ending June 30.

Kills Storekeeper

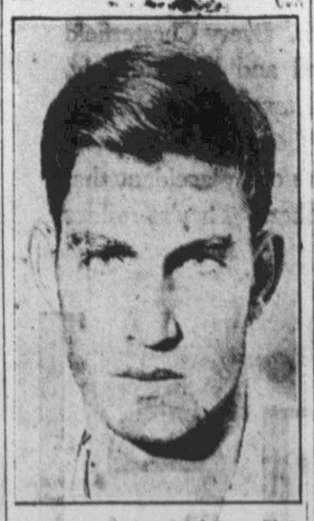

Associated Press Photo

Dawson O. Crowson, 18, farm boy, confessed fatally shooting Ira Castles, 60, rural storekeeper of Monroe, La., when Castles refused to lend him $5.

CABARET BALL

Sensational Acrobatic Adagio Dancers

BARRING AND LAZUR Team

Popular New York Dance Featured in Broadway Musical Comedies and Night Clubs

Friday Night

Music by Oliver Naylor's Orchestra

Dance Team will also appear at Regular Saturday night dance.

ATLANTIC BEACH

Morehead City, N. C.

NEWS BRIEFS

From Over The City and County

BOY SCOUTS WILL COLLECT OVERDUE BOOKS

Failure to return borrowed books is a human and common failing, but one which may greatly handicap the usefulness of a public library. The Sheppard Memorial Library has found that it must continually cope with this weakness of human nature.

On next Saturday, July 18, one of ten Boy Scouts will appear at the door of each delinquent patron of the library, between the hours of eight and ten o'clock in the morning. The Boy Scout will expect to receive the overdue book, with the fine for keeping the book out overtime. If the book has been lost, the Scout will be able to furnish information as to the price and value of the book, and will expect payment of the same.

Those citizens who fail to make redress for their failure to return the property of the town will, by order of the Library Board, be denied the privilege of using the library, until due explanation or payment has been made. In a conspicuous place near the library door will be posted a "black list" on which will appear the names of those who are in "arrears" at the library.

The city of Greenville maintains the Sheppard Memorial Library just as it maintains the other utilities of the city. Failure to pay ones light bill means a dark house; failure to return a borrowed book from the public library means an avenue of pleasure closed to some adult, boy or girl.

It is the hope of the Library Board that every patron of the library will strive to keep alive that "little spark" of celestial fire called conscience.

TO HONOR SOLDIERS AT ATLANTIC BEACH

Atlantic Beach, July 15.—Honoring the officers and soldiers in camp at Camp Glenn, a special cabaret ball will be staged Friday night at Atlantic Beach casino, with Barring and Lazur, famous New York acrobatic adagio dancers furnishing the chief cabaret features. They will dance adagio in such costumed numbers as Hungarian Gypsy, tango and other popular ballroom numbers. They have played in most of the main night clubs in New York and have been in many musical comedies on Broadway. They will also appear at the reuglar Saturday night dance at the beach casino. Oliver Naylor's beach orchestra will furnish the music.

Organize Sunday School.

A Sabbath school has been organized at the Fleming school house under the auspices of the King's Daughters. Mrs. W. H. Ricks, president of the King's Daughters, Miss Lill Wilson and Miss Tomlinson and Mr. R. S. May of Greenville were present. Mr. May was elected superintendent.

The Knig's Daughters are nonsectarians and wish to extend an invitation to the community to attend the Sabbath school at three o'clock every Sunday.

W. L. BEST, Opt. D.

Scientific Eye Examination

FITTING OF GLASSES

FILM ACTRESS AND HER FIANCE

Associated Press Photo

Returning from a Hawaiian vacation, Dorothy Mackaill, motion picture actress, introduced to friends her new fiance, Neil Miller, Honolulu sugar man. No wedding plans have been made yet they said, before leaving Los Angeles harbor for Hollywood.

Laura Ingalls Goes to New York City

St. Louis, July 15.—(AP)—Miss Laura Ingalls, who is contemplating a solo flight across the Atlantic took off today for New York.

She said her proposed transAtlantic flight would depend on developments "during the next few days or weeks.

"I cannot make a statement at this time," she said, "in view of the fact that nothing definite has been planned. As a matter of fact I may not make the flight at all."

Man Held in Death of Girl At Hickory

Lenoir, July 15.—(AP)—Emmett (Bud) [illegible] 27-year-old Startown man, was held here without bond today while authorities sought the body of Miss Lucille Parker, 20 who Cline said, jumped into Gun Power creek dam and was drowned.

Cline was arrested yesterday. Sheriff John W. Walsh said he merely was held for questioning and no formal charges had been filed against him.

Cline said the girl, with whom he had been friendly for several years, jumped off a bridge into the dam Monday night after turning to him and saying "Goodbye, Bud, I'm gone."

Authorities who yesterday dragged the dam in an unsuccessful attempt to locate the girl's body, said dynamite would be used today in an effort to discover the body.

Find Second Baby's Body in Neuse River

Goldsboro, July 15.—(AP)—The finding of a second baby's body in the Neuse river today spurred investigating authorities on in their search for a solution of the cases.

The second body, that of a girl apparently two days old, was found by fishermen late yesterday four miles above the spot where the body of a baby boy was found three weeks ago.

TREASURY DEPARTMENT
Office of the Comptroller of the Currency
Washington, D. C., May 22, 1931

NOTICE is hereby given to all persons who may have claims against the "National Bank of Greenville, N. C.," that the same must be presented to V. P. Wright, Receiver, with the legal proof thereof, within three months from this date, or they may be disallowed.

J. W. Pole,
Comptroller of the Currency

May 22-ev day-3 mo.

Wilson, N. C.,— (AP) —Several hundred feet of the Norfolk-Southern's railroad bed was washed away by a stvere thunder storm that struck the ebulon community

W. M. B. BROWN, M. D.
Eye, Ear, Nose and Throat
Examination For Glasses
319-325 National Bank Bldg.
Office Hours: 9-12:30; 2-4
Wednesday 9-1

H. M. BONNER
Eye, Ear, Nose and Throat
FITTING OF GLASSES
2nd Floor, Natl. Bank Bldg.

WANT ADS PAY

FINAL REDUCTIONS

Beginning Thursday A. M. July 16

ALL DRESSES DIVIDED INTO FOLLOWING GROUPS

$1.95 $3.95

$5.50 $7.50

BLOOM'S

BEAUTIFUL NEW FORD

De Luxe Bodies

TOWN SEDAN DE LUXE SEDAN

CONVERTIBLE SEDAN

DE LUXE TUDOR VICTORIA

CABRIOLET

THE most striking fine car types ever offered at such low prices are now being presented by Ford dealers. These are the six newest de luxe creations of the Ford Motor Company. They are designed and built to meet every need of the automobile buyer whose desire for motoring luxury and outstanding performance is tempered with sound economy.

Get the facts about these fine cars. Compare their lithe, clean-cut style with any you have ever created in your own imagination. Learn about the de luxe materials with which each car is trimmed and upholstered, and how carefully these are tailored. Sit and ride in the wide, restful seats and you will realize that just as no restrictions have been put on mechanical performance, so no limits have been placed on comfort and beauty.

There is much to interest the careful buyer—a choice of sparkling colors, a variety of rich upholstery materials, Rustless Steel, safety glass, Houdaille double-acting shock absorbers, one-piece welded steel wheels, slanting windshields, and many other features which make the Ford a happy investment.

Ford

We Believe In Big Markdowns

While the summer is ahead of us! BEFORE you have completed your vacation wardrobe

Our Specials For Thursday Will Be The Biggest Values of The Season

Items that are seasonable, smart and of the high quality you would expect to find here. In every intance your saving is most extraordinary.

MILLINERY REDUCED

A collection of the smartly imported hats so necessary the success of a summer wardrobe .... To be closed out for $1.00

C. HEBER FORBES

"The Store All Women Know"

The Daily Reflector
Every Afternoon Except Sunday.
Established 1882

DAVID J. WHICHARD, Jr.
Owner and Publisher

Telephone 56

Entered at the Post Office at Greenville, N. C., as second class mail matter.

MEMBER ASSOCIATED PRESS
The Associated Press is exclusively entitled to use for publication of all news dispatches credited to it or not otherwise credited in this paper and also the local news published herein. All rights of republication of special dispatches herein are also reserved.

SUBSCRIPTION RATES
(Payable In Advance)

One year	$5.00
Six months	2.50
Three months	1.25
One month	.50

Subscription will be discontinued at expiration of time paid.

NATIONAL ADVERTISING REPRESENTATIVES
Thos. F. Clark Co., Inc., New York, Chicago, Indianapolis, Philadelphia, Kansas City.

OUR THANKS AND CONGRATULATIONS

We take this opportunity to extend our congratulations to the people of our city for their wise judgment in yesterday's election authorizing the purhase of the gas plant by the city and feeling that such a step is to the interest of the present and future of our entire citizenship we extend our thanks to each and everyone who helped to make the carrying of the election possible.

WELCOME VISITORS

Greenville and Pitt County are hosts today to hundreds of visitors from every section of the state, honoring those men who represented our county in the last General Assembly. We extend a cordial welome to these visitors and hope and trust that their visit to our city will be a pleasant one, and that they will carry away with them pleasant memories of their visit to our county.

ABOUT TOWN

Greenville extends a cordial welcome to the several hundred visitors gathered here today to help honor the three Pitt county men who represented the county in the last legislature.

The celebration is the only one of the kind held in this section of the state in years, and promises to hold much interest for the men who played such a conspicuous part in making laws for the state.

In addition to the barbecue dinner, there will be considerable speech making, in which members of the legislature from other parts of the state will pay tribute to the Pitt county men and the general achievements of the General Assembly.

Some seem to think it is going to be converted into a mammoth political rally and while it may do just that, this was not in the minds of the sponsors when they announced plans for the celebration. The affair is not designed to boost Josephus Daniels or any other man for governor, but simply to give the people from all sections of the county and state an opportunity to show their appreciation of the work of their solons.

It is impossible to conceive the far-reaching effect which the gathering will have in the future political life of the state, but be as it may, Greenville extends a cordial welcome to the visitors and hopes they will accept literally the city's slogan "Our Greenville, Yours If You Come," and partake freely of the amneties of the occasion.

Food and grain crops have increased in North Carolina this season, and cotton and tobacco acreage has been decreased from ten to twenty per cent, according to latest figures released by the State and Federal Departments of Agriculture.

This information will be received with pleasure by the people in this section of the state who have been confining much of their time in recent years attempting to impress upon the farmers the necessity of getting away from the money crops idea and raising more of the things they use at home.

The increase of food crops means that the growers will be able to live comfortably despite the price trend for the principal crops, and much of the suffering which existed in the rural districts last year will be eliminated to a considerable extent.

Engaged

Associated Press Photo

Martha White Rawlins of Baltimore, Md., a descendant of Pocahontas, is engaged to Lieut. Carl Brown Harper, retired navy flier.

The conservation of food products has also gained scope the last year or so and this season will see more farm products conserved than ever before. Farmers who probably never before realized the importance of canning farm products, have small canning plants in their homes and are putting up enough stuff to last them throughout the season.

Pitt county is among the leaders in this movement to keep the wolf away from the door, and when the cold winter months roll around they are going to find more farm houses well stocked with food than any single period in the history of the community.

The live-at-home spirit has permeated the most remote rural districts, and the cry of hard times should be reduced to a minimum this year as the growers fall back upon their conserved products.

Westbrook's swimming pool, set aside by a group of business men sometime ago as a recreation center for children during the summer months, continues to prove one of the biggest drawing cards of the city, and hundreds of youngsters find their way to the pool each day to take a cooling plunge.

It is the first time the city has enjoyed a supervised form of recreation and the youngsters are permitted to play with complete abandon, realizing that a safeguard is thrown about them all the time they are at the pool. The golf course at the corner of Fourth and Washington streets also has been thrown open as a part of the program, but up to the present it has not received the liberal patronage accorded the swimming pool. This is a fine form of recreation, however, and it may increase in popularity later during the summer.

The people of Greenville should feel deeply indebted to the group of men who have given their time to the promotion of the recreation program and co-operate with them in making it the success desired.

SALE OF REAL ESTATE.

Under and by virtue of the power of sale contained in that certain Deed in Trust executed and delivered on March 1, 1928, by William L. Ross and wife, Susie Ross, to Raleigh Savings Bank & Trust Company, Trustee, which Deed in Trust is duly of record in the office of the Register of Deeds of Pitt County in Book P-16 page 637, default having been made in the payment of the indebtedness secured thereby the undersigned will offer for sale at public auction, for CASH, before the Court House door in Greenville, North Carolina

On Saturday, August 15, 1931
at 12 o'clock Noon

the following described real estate, to-wit:

Lying and being in Pactolus Township, Pitt County and beginning at a stake in Moye's Run, corner of E. R. Dudley, Loan Tucker and W. L. Ross lands, and running the following courses and distances with Moye's Run; South 88 East 125 feet; South 80 East 285 feet; South 80 East 272 feet; South 68 East 180 feet; South 87 East 150 feet; South 80 East 260 feet; South 53 East 270 feet to a stake, corner of R. D. Harrington, D. G. Moore and Ed Ward and W. L. Rosslands; thence running along the D. G. Moore and Ed Ward line and across the Greenville-Pactolus Road South 6 West 3015 feet to a stake, corner of the D. G. Moore and Ed Ward land and the Mizelle Farm; thence running along the line of the Mizzelle Farm, North 86-15 West 1252 feet to the stake where the Mizzelle Farm corners with the land of E. R. Dudley, formerly Lot No. 7 of the Fernando Ward, Deceased, land, belonging to Jennie W. Satterthwaite; thence running with the line of E. R. Dudley and across the Greenville, Pactolus Road, North 4-10 East 3256 feet to the beginning stake in Moye's Run, containing 91.8 acres, more or less, and bounded on the North by Moye's Run, the land of Loan Tucker and the land of R. D. Harrington; on the West by the lands of D. G. Moore and Ed Ward, on the South by the Mizzelle Farm; on the West by the lands of E. R. Dudley, and being the identical land deeded to W. L. Ross by Dr. C. M. Jones and wife, Mary Eliza Jones, of date August 1, 1914, said deed being duly registered in Deed Book R-10, page 554.

This the 11th day of July, 1931.

Raleigh Savings Bank & Trust Co., Trustee.
F. G. James & Son, Attys.
July 1'-1tw-4wk.

GOOD.. they've got to be good!

UNCLE SAM'S
373,230 POST OFFICE EMPLOYEES
handle 76,580,000 pieces of mail every day!

"NEITHER SNOW NOR RAIN NOR HEAT NOR GLOOM OF NIGHT STAYS THESE COURIERS FROM THE SWIFT COMPLETION OF THEIR APPOINTED ROUNDS."

A tribute that is deserved!

Registered "first class"!

"No comebacks"—when you smoke Chesterfields.

The tobaccos are right! Chesterfield uses only mild, ripe, sweet-tasting tobaccos—the best and purest money can buy.

The blend is right! It's an art to put tobaccos together the Chesterfield way—in the exact proportions which bring out the finer qualities of each tobacco type. A science too! For each type of tobacco used must pass rigid laboratory tests for mildness, for aroma, for taste. No raw inferior tobaccos ever find their way into Chesterfield cigarettes!

The manufacture is right. Every Chesterfield is well-filled, well-formed and burns evenly.

The paper is right—in texture, weight and purity. Money can't buy better.

The taste is right. It is not by accident that Chesterfield holds its smokers. They're milder—and yet They Satisfy.

Chesterfield

THAT GOOD CIGARETTE—THEY SATISFY

© 1931, Liggett & Myers Tobacco Co.

IN OUR OFFICE

CARDS SHAKE LAST THREAT SUPREMACY

By GAYLE TALBOT, JR.
(Associated Press Sports Writer)

Due largely to the efforts of a cast-off shortstop and a rookie first baseman, neither of whom figured in Gabby Street's pre-season plans, the St. Louis Cardinals appear to have shaken off the latest threat to their supremacy in the National League.

Jake Flowers, obtained recently from the Brooklyn Robins, and Jim Collins, the walloping young first sacker who took over Jim Bottomley's post, continue to play bang-up ball for the champions. Flowers, batting in the lead-off position, hit a home run, a double and a single and scored two runs to help beat his former teammates the Robins, 3 to 2, in yesterday's opener at St. Louis. Collins, batting at clean-up, got one of the seven hits the Cards managed off Dazzy Vance.

A veteran Frankie Frisch, was the ultimate hero of the game, however. It was his double in the eighth that scored Watkins with the winning run. The victory put the champions five and a half games ahead of Brooklyn.

Guy Bush, young Chicago Cub righthander, turned back the Giants 8 to 4, in the first game of the series at Wrigley Field.

Pittsburgh scored a pair of victories over the Phillies 9 to 4 and 4 to 3, the second engagement going ten innings before the Pirates beat out Phil Collins.

Errors by Tony Cuccinello, youthful second baseman, cost the Cincinnati Reds a 3 to 2 defeat at the hands of the Boston Braves.

The Detroit Tigers, not at all impressed with the fact they were facing George Earnshaw, clubbed out a 12 to 3 victory over the Philadelphia Athletics in the first of a five-game series. They fell on the Athletic ace for 11 of their 16 hits, including a homerun by Jonathan Stone, before he was relieved in the ninth.

Bill Killifer's freshman infield again was very much in evidence as the St. Louis Browns scored a 5 to 3 triumph over the Boston Red Sox. Singles by Ferrell; Stortt and burns after Melillo had walked accounted for three runs in the sixth.

The veteran Urban Faber displayed a bit of his old time form in pitching the Chicago White Sox to a 9 to 1 victory over Washington.

Earl Averill and Lou Gehrig hit two homeruns apiece as the Cleveland Indians and New York Yanks divided a pair. Gehrig hit his twenty-fourth and twenty-fifth homers to help the Yanks win the first, 19 to 2. Averill's eighteenth four-bagger provided the winning runs as the Indians won the nightcap, 5 to 1. Lyn Lary, Yankee shortstop celebrated his marriage earlier in the day by hitting a homerun double and single in the first game.

League Leaders

NATIONAL LEAGUE

Batting—Klein, Phillies, .362.
Runs—Klein, Phillies 79.
Runs batted in—Klein Phillies 79
Hits—Klein, Phillies, 121
Doubles—Bartell, Phillies 28.
Triples—Terry, Giants 11.
Home runs—Comorosky, Pirates 11
Stolen bases—Comorosky, Pirates 11
Pitching—Bush Cubs; Clark Robins; Haines, Cardinals won 7, lost 2.

AMERICAN LEAGUE

Batting—Morgan Indians 396.
Runs—Gehrig, Yankees, 84.
Runs batted in—Gehrig, Yanks 90.
Hits—Simmons and Haas, A's 122
Doubles—Webb, Red Sox 37.
Triples—Simmons, A's 10.
Home Runs—Gehrig, Yankees, 25
Stolen bases—Chapman Yankees 34.
Pitching Grove, Athletics, won 18 lost 2.

Standing of Clubs

PIEDMONT LEAGUE

Club	W.	L.	Pct.
Charlotte	57	19	.759
Raleigh	49	27	.647
xGreensboro	40	34	.541
xAsheville	34	40	.459
Winston-Salem	33	40	.452
Henderson	33	42	.440
Durham	27	46	.369
High Point	26	49	.347

xTuesday night games not included.

AMERICAN LEAGUE

Club	W.	L.	Pct.
Philadelphia	57	25	.695
Washington	52	32	.619
New York	45	33	.577
Cleveland	41	40	.506
St. Louis	38	44	.450
Detroit	32	49	.395
Chicago	30	49	.380
Boston	28	49	.364

NATIONAL LEAGUE

Club	W.	L.	Pct.
St. Louis	53	31	.631
New York	44	33	.571
Chicago	44	36	.550
Brooklyn	45	37	.549
Boston	41	39	.513
Pittsburgh	33	45	.423
Philadelphia	33	48	.422
Cincinnati	28	54	.341

Georgia Champion

Associated Press Photo

Charles Yates, jr., of Atlanta, won the Georgia amateur golf title at Sea Island Beach, by defeating Dean Smith of Savannah.

LOCALS DEFEAT WILSON TEAM

The pitching of Milton Harrington proved to be too much for the visiting Wilson All-Star baseball team here yesterday, and the locals handed them one of the most slugfest games of the season. Harrington was a bit wild in the first two innings, allowing them to score three runs, but after then he settled down and pitched fine ball, the final score being 15 to 2. The locals found three of Wilson's pitchers for 18 hits and 15 runs.

On Thursday afternoon at four o'clock the locals will meet that strong team from New Bern, the Battery "D" baseball club.

SCHMELING OUT OF RING TWO MONTHS

New York, July 15.—(AP)—Max Schmeling's proposed heavyweight title defense against Primo Carnera in September apparently is definitely off the books.

"Der Maxie" cabled Joe Jacobs, his manager, here yesterday that his left eye had become seriously affected by the punches he received in his successful battle against Young Stribling and that Berlin eye specialists had warned him he must take a complete rest for two or three months.

Though definite abandonment of the Schmeling-Carnera bout has not yet been announced, most boxing critics were of the opinion that it would not be held this year, if at all. Jacobs, himself, said he thought there was little or no chance that Schmeling would be able to go through with the match in September. Jacobs was to go into conference with William B. Saxe of Madison Square Garden's legal department today and it was possible announcement would be made that the bout would be dropped.

In the event that such a decision is reached it was regarded as unlikely that Schmeling would defend his title again before next June with a faint possibility that the German might be matched against some outstanding contender, possibly Carnera or the winner of the Jack Sharkey-Micky Walker bout in the South next winter.

Specialists at Berlin, according to Schmeling's cable, found the champion's eye-ball infected and the iris badly scratched.

There have been repeated reports, ever since Jacobs agreed to the Carnera bout, that the battle would not take place. Some observers recalled that in 1930, after he had beaten Jack Sharkey on a foul, Schmeling agreed to a return bout and then went back to Germany. From there, a little later, he announced that injuries resulting from the low blow that gained him the victory on a foul prevented him from going through with the return match.

Results Yesterday

PIEDMONT LEAGUE

Raleigh 5; High Point 4.
Charlotte 8; Durham 7.
Henderson 4; Winston-Salem 3.

AMERICAN LEAGUE

St. Louis 5; Boston 3.
Detroit 12; Philadelphia 3.
New York 19-1; Cleveland 2-5.
Chicago 9; Washington 1.

NATIONAL LEAGUE

St. Louis 3; Brooklyn 2.
Pittsburgh 4-9; Philadelphia 3-4.
Boston 3; Cincinnati 2.
Chicago 8; New York 4.

PALMETTO LEAGUE

Augusta 2; Greenville 14.
Spartanburg 8; Florence 5.

NEW LIFE SHOWN IN PIEDMONT

By PAUL SIMMONS

Charlotte, July 15.—(AP)—The split season move apparently is putting new fire into the Piedmont league battle.

The nines are scrapping in a tooth and toe-nail fashion that ought to please fans who like plenty of fight and punch in their ball games.

With the last half, under the tentative splint season plan, seven playing days old today, four of the eight clubs are tied for second place in the standing with a percentage of .500. They are Asheville, Henderson, Raleigh and High Point.

Three others—Durham, Winston-Salem, and Greensboro— are knotted at sixth place. They have won three out of eight each for a standing of .375.

The Charlotte Bees who rode in at the head of the column in the first half and keeping up their pace in the home stretch. They have copped seven out of eight to stand three games ahead of the flock with a percentage of .875.

One indication of the fierceness of the fight being waged for the last half honors is the closeness of the scores in last night's tilts. Every match, save one, was captured by a one-run margin.

The Hornets, as much strength as they have been showing, were no exception. They eked out an 8 to 7 decision over the bulls at Durham, scoring the winning tally in the ninth inning.

The toughest match of the ight was the fray between the Pats and Asheville Tourists at Greensboro. The Kanemon worked on the vistors 13 innings before hanging up a 7 to 6 victory.

At that, the two clubs ended the day's competition all square, Tourists trimming the Pats 5 to 3, in an afternoon affair—the only victory gained by as much as a two-score margin in Tuesday's offerings.

Raleigh, playing at home, nosed out High Point, 5 to 4 while Winston-Salem beat the Gamecocks at Henderson 4 to 3.

Today's Games

PIEDMONT LEAGUE

Durham at Asheville.
Raleigh at Winston-Salem.
Henderson at High Point.
Greensboro at Charlotte.

AMERICAN LEAGUE

St. Louis at Boston.
Chicago at Washington.
Detroit at Philadelphia.
Cleveland at New York.

NATIONAL LEAGUE

New York at Chicago.
Boston at Cincinnati.
Philadelphia at Pittsburgh.
Brooklyn at St. Louis.

SPORTS SLANTS

There's another famous star of golf in retirement along with Bobby Jones. It's Joyce Wethered, probably the greatest women's champion of all time.

Miss Wethered, winner of the British women's championship four times, is definitely out of golf competition and is doing a lot of things she always wanted to do until her name became a hallmark in the annals of golf.

Fred Pignon, manager of the British Ryder Cup team this year golf critic and writer for Reuters Limited, was talking over English golf during the recent National open at Inverness when the conversation naturally drifted to Miss Wethered.

"Miss Wethered is absolutely through with all competition," Pignon said sadly. "She never wanted to play after she got into the limelight.

"Her career was a rather odd one. Her father, Roger Wethered, was a great golfer and still is and Joyce, possibly out of inquisitiveness, took up the game with the typical Wethered determination. To her surprise she soon won the British championship.

"She found herself a public figure and wanted to quit ito all. But she had to defend her title, lost it and then decided to get it back the next year. She did in 1924 and then again in 1925.

"After losing it again in 1926 she quit again until Glenna Collett invaded England and the public clamor caused her to change her mind. She won the title back, beating Glenna 3 and 1 in the finals in 1929. Glenna came back in 1930 but Joyce refused to play again.

"Miss Wethered is strongly built, but in my opinion it isn't so much more strength and power as the coolness of her mind that made her the world's greatest woman golfer. Under fire, she was the steadiest and the most dangerous".

Cub Shake-up Brews

The long expected powder keg at Wrigley Field, home of the Cubs, by, who has until the end of the may explode before the 1931 season ends.

Apparently well informed reports have it that Manager Roger Hornsby, who has until the end of the 1932 campaign to bring Owner William Wrigley a world's championship baseball team, plans to startle baseball by selling or trading several of his best known stars such as Hack Wilson, Pat Malone, Sheriff Blake and one or two others.

EASTERN LEAGUE

New Haven 4; Springfield 3.
Albany 6; Hartford 3.
Norfolk-Allentown, rain.

TOBACCO BARN MATERIALS

Lumber
Brick
Lime
Cement
Grates
Shingles
Galv. Roofing
Rubber Roofing

We Deliver By Truck Anywhere

J. J. PERKINS
Phone 381

Thursday Friday Saturday

YOUR GREATEST
Opportunity Days
At McKAY'S
July Sale

All Dresses Reduced As Below

$1.44 $1.94 $2.44 $3.44
$3.94 $4.44 $6.44
$7.44 & $9.44

Not a full range of sizes left, but models for all occasions.

Many of these dresses formerly sold as high as $29.95.

One Lot of
HOSIERY
59c pair
A pure silk, full fashioned service weight stocking, regularly sells for 88c.

DON,T MISS
these three days! Make McKay's your headquarters for bargains and avail yourself of the opportunity this "bargain feast" affords. We are offering the greatest reductions in many years.

Extra Special
One Lot of
GLOVE SILK UNDERWEAR
In all the popular summer styles.
$1.00 each
Regular $1.95 garments. Pink and peach colors.

—CLEARANCE PRICES ON USEFUL ITEMS—

Bed Spreads, Sheets, Pillow Cases, Towels, Curtains, Drapery, Cretonne, Cotton Voile, Suiting, Percales, Silk Crepe, Shantungs, Hosiery, Bath Suits, Underwear, Bags, Jewelry, Coty's Powder, Toiletie's, Kotex, End Tables, Wastebaskets, Pillows, Tapestry, Table Scarfs, Lamp Shades

DOROTHY DARNIT — By Charles McManus

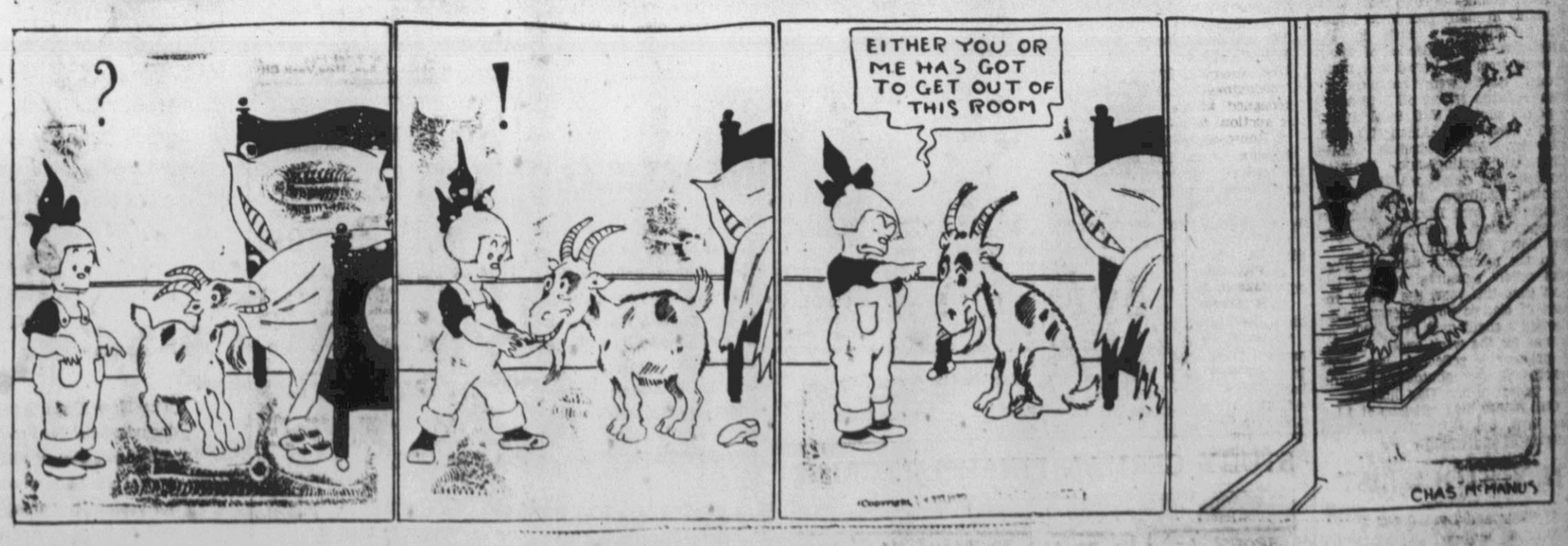

BILLY'S UNCLE

Market Report
Cotton--Stocks--Grain

N. Y. COTTON

New York, July 15.—(AP)—Cotton opened steady today, 8 to 10 points lower in response to relatively easy Liverpool cables and a favorable view of the weather map

The opening decline here was considered less than due on the showing abroad and offerings increased after the call, with October selling off to 9.05 and January to 9.39 by the end of the first half hour or about 15 to 22 points net lower. Reports that a tropical disturbance of moderate intensity was moving toward the Louisiana or east gulf coast were regarded as holding out a prospect for some additional rains. There may also have been some selling on expectations of a fairly favorable weekly report from the weather bureau, while the early action of the stock market was not considered encouraging.

Liverpool reported liquidation absorbed by continental buying and covering on the decline in that market.

	Open	High	Low	Close	P. Close
July	8.84	8.87	8.70	8.87	8.92
Oct.	9.15	9.20	9.00	9.18	9.22
Dec.	9.38	9.42	9.23	9.42	9.46
Jan.	9.48	9.53	9.35	9.53	9.58
Mar	9.64	9.71	9.52	9.71	9.73
May	9.81	9.87	9.70	9.87	9.93

GRAIN MARKET

Chicago, July 15.—(AP)—Wheat late today outdid the Chicago record for low prices of future deliveries. July wheat sold at 50 1-4 cents, 1-8 under any bottom heretofore since the Boad of Trade was organized in 1848. Pressure of hedging sales against country purchases of newly harvested wheat were among the principal causes ascribed for today's setback.

	High	Low	Close
WHEAT:			
July	.51 5-8	.50 1-4	.51 5-8
Sept.	.52 5-8	.51 3-8	.52 5-8
Dec.	.57 1-4	.55 7-8	.57 1-4
CORN:			
July	.60 1-4	.57 1-4	.59 1-2
Sept.	.52	.49 7-8	.52
Dec.	.46 1-8	.44 1-4	.46 1-8
OATS:			
July	.25 5-8	.24 5-8	.25 5-8
Sept.	.26 1-4	.25 1-2	.26 1-4
Dec.	.29	.28 1-4	.29
RYE:			
July	.32 7-8	.32	.32 7-8
Sept.	.35 1-2	.34 1-2	.35 3-8
Dec.	.39 1-2	.38 1-2	.39 3-8
LARD:			
July	7.70	7.60	7.60
Sept.	7.70	7.60	7.62
Oct.	7.50	7.45	7.50
BELLIES:			
July	—.—	—.—	7.87
Sept.	—.—	—.—	7.87

STOCK MARKET

New York, July 15.—(AP)—Wall street was still dominated by the acute financial situation in Europe today, and nervousness increased in the stock market.

Stocks broke sharply, after drifting uncertainly yesterday and most of Monday, but more unsettled than stocks were the foreign exchange markets, where in abrupt decline in the pound sterling to the lowest level since 1925 was disturbing. The French franc was strong, in the face of weakness in most other currencies.

After declines of 1 to more than 8 points in many prominent issues, the list stiffened a little in the afternoon, and recoveries of about a point from the lowest were numerous. Rails were conspicuously weak. Issues selling off 3 to about 8 points included U. S. Steel, American Telephone, American Can, Chrysler, Air Reduction, Allied Chemical, Westinghouse, Eastman Consolidated Gas, Case, New York Central, Southern Pacific, Union Pacific and Rock Islanud. Atchison dropped about 8 points and Auburn got down 12 before rallying.

In the meantime, domestic news was mildly encouraging. For the first time this year, the weekly report of electric power consumption showed a slight gain over 1930. As it was for the week ended July 11, it presumably reflected less protracted factory shutdowns around the Independence Day holiday.

Call money held officially at 1 1-2 per cent, but little was available outside at concessions.

N. Y. STOCK LIST

Al Chem and Dye 115 1-8
Am Can 101 3-4
Am Car and Fndy 17 1-2
Am and For Pow 26 5-8
Am Loco 17 1-4
Am Rad 12 1-2
Am Smelting 31
Am Sugar 52 1-2
Am T and T 173 3-4
Am Tob 116
Am Tob Pfd 128 3-4
Am Tob B 119
Am Woolen 6
Anaconda 23 1-2
Armour A 2
Armour B 1 1-4
Asso Dry Gds 18
A C L 90
Atl Refin 14 1-2
Balt and Ohio 54 1-2
Barnsdall A 7 3-4
Bendix Aviation 19 5-8
Beth Steel 43 7-8
Brigg Mfg 11 1-4
Bush Term 20
Cal and Hec 6 7-8
Am Dry G A 38
Ches and Ohio 32 1-4
Can Pac 25 3-4
Chrysler 20 1-8
Coca Cola 143
Col Fuel and Iron 15
Col G and E 29 1-2
Com South 8
Cons Gas 90 3-4
Contl Mot 2 1-4
Corn Prod 68
Cuban A mSug 4
Davidson Chem 11 7-8
Drug Inc 71 1-2
Dupont de Nem 86
Elec Auto Lite 38 1-8
Elec Pow and Lite 36 3-8
Erie RR 19
Foster Wheel 24 3-8
Fox Film A 15 1-2
Freeport Texas 25 5-8
Gen Cigars 35
Gen Elec 40 1-2
Gen Foods 47 1-2
Gen Mot 36 1-2
Gillett 19 1-2
Goodyear T 38 1-4
Grt West Sug 9
Grigsby Grun 3
Houston Oil 37
Howe Sound 19 1-4
Hudson Mot 13
Hupp Mot 6 3-4
Ind Rayon 28
In. Comb Eng 1 7-8
Int Harvest 41 3-8
Int Nickel 12 3-4
I T and T 28 1-8
Kennecott 16 1-2
Lig and Myers B 71 1-2
Loews 42 3-8
Lorillard P 19
Louis and Nash 79 1-2
Mack Trucks 31
Mayrs Corp 13 1-2
M K and T 13 3-8
Mo Pac 21
Mont Ward 18 3-4
Nash Mot 26 1-2
Nat Biscuit 58 1-4
Nat Dairy Prod 32 3-4
N Y Central 85
NY NH and Hart 70 1-2
Norf and West 167
North Pac 36 1-4
Packard 7
Par Pub 23 1-4
Penn RR 46
Philip Morris 10 3-4
Phillips Pete 7
Sec NY 77 1-4
Pullman 36
[illegible] 6 [illegible]
Radio K O 13 5-8
Rem Rand 8
Rep Steel 13 1-4
Reyn Tob 69
[illegible] 26 1-8
Schulte Retail 7
[illegible] 5-8
Seaboard Pfd 5-8
Sears Roebuck 52 1-8
Simmons 15 3-4
Sinc Con Oil 9
Skelly Oil 4 1-2
Sou Pac 79 5-8
Sou Rail 29 5-8
S an Comb Tob 2 1-2
Stan G and E 59 1-2
Stan Oil Cal 35 1-2
Stan Oil NJ 35 7-8
Stan Oil NY 16 1-2
Studebaker 16
Tenn Corp 6 1-2
Texas Corp 21 7-8
Timken Roll Bear 34 1-2
Tobacco Prod 3
Union Carbide 49 3-8
Union Pac 159
Unit Aircraft 26 1-4
Unit Cigar 4 1-4
Unit Corp 21 3-8
Unit Fruit 58 1-2
US Ind Alch 27 7-8
US Pipe 21 3-4
US Rubber 13
US Steel 92
Univ Leaf ob 31 1-8
Vanadium 29 1-2
Ward Bak B 4
Warner Bros 6 1-8
West Union 114
West El and Mfg 25
Willys Ovld 4
Woolworth 67 3-8
Yellow Truck and Cab 8
Sales 2,600,000.

Hornsby Reticent

Wilson's slump has been one of the season's strangest cases. Malone, far more ineffective this season than last, has been mentioned as the key man in several possible trades. Waivers were asked on Blake, but withdrawn when the Giants and some other clubs refused to waive after the June 15 limit

Hornsby refuses to talk much of his plans except to say:

"Naturally, I do not plan to use any man on this club who can't play as well as a fellow on the bench or a minor leagues we can get. Too, it takes some time for a new manager to get his bearings.

WANTS

RATES: 1c per word, (minimum 25c) per insertion, this size type. Larger type, double price. Persons not having regular account with this office must send or bring cash with copy. No want ads taken over telephone.

WANTED — MY FRIENDS TO know I am back in town—at the old Leon Smith stand on Fourth St. Will appreciate your cleaning, pressing. Alterations is my specialty. N. W. Jackson, phone No. 101. 13-6t

DON'T DISCARD THE OLD Hat—we have added a Hat cleaning and blocking department, and guarantee satisfactory service and workmanship. Greenville Laundry, phone 10. 2-tf

LOST — SATURDAY NIGHT, package in J. C. Penny Co., wrapper. Finder please return to Mrs. W. L. Hall, 502 W. Fourth street or this office. 13-2t

WE ARE OPEN AT NIGHT, iced cold fresh Bogue Sound Watermelons at all times. W. C. Clark, next to Quinn-Miller's Store. 14-3t.

TOBACCO TWINE, 23c PER pound and up; just arrived new turnip and rutabaga seed; fruit jars, jar tops, and jar rubbers; Jack Frost Sugar. J. A. Watson. Happy Feed Store. June 8-tf

FOR RENT—FIVE ROOM SPANish bungalow. Modern conevniences, on Chestnut St. Call Mrs. James Long, 327-J. 13-2t

BARGAIN PRICE IN A BRAND new Ford—never been used—see us quick. Blades Motor Co. 10-tf

FOR CAMPING, WE HAVE just the thing, Folding Camp Cots, priced right. Home Furniture Store, Inc. 14-3t

FOR SALE--FIRST CLASS SECOnd hand building material; bricks, framing, and dressed lumber, plaster laths, etc., C. B. West, Sr. 1-eod-6t.

FOR RENT—NOW READY FOR occupancy, six room bungalow, with bath, garage and large basement. Ideal home. Close in. Phone 156 or 300. 15-6t

SALE OF REAL ESTATE

Under and by virtue of the power of sale contained in that certain Deed of Trust executed and delivered to C. M. Hauser, Trustee, by W. H. Newsom and wife, Ruby C. Newsom, on the 1st day of February 1929, which Deed in Trust is recorded in the office of the Register of Deeds of Pitt County in Book U-17, page 287, default having been made in the payment of indebtedness thereby secured, the undersigned will offer for sale, for CASH, at public auction, before the Court House door in Greenville, North Carolina

On Saturday, August 15, 1931

at 12 o'clock Noon

the following described real estate, to-wit:

Lying and being situate in the State of North Carolina, County of Pitt and in the Town of Greenville: Beginning at the southwestern intersection of Eastern and Third Streets, and running with the southern boundary of Third Street South 66-45 East 105 feet to a stake, a corner; thence South 22-15 West 50 feet to a stake, a corner; thence North 66-45 West 105 feet to a stake in the eastern boundary of Eastern Street; thence with the eastern boundary of Eastern Street North22-15 East 50 feet to the point of beginning. Being Lot No. 7 in Block "G" of the Chatham Circle Sub-division, according to survey and map made by Henry L. Rivers, Engineer, on December 20, 1927.

This the 14th day of July, 1931.

C. M. Hauser, Trustee.
F. G. James & Son, Attys.
July 15-1tW-4wk.

STUDY GERMAN FINANCIAL CRISIS

Associated Press Photo

Moniagu Norman (left), governor of the bank of England, and Governor Clement Moret (right) of the bank of France met with Hans Luther, president of the Reichsbank, in Basel, Switzerland, in an attempt to work out a solution of Germany's grave financial situation.

Booker Succeeds Miller As State Sanitary Engineer

Raleigh, July 15.—(AP)—Warren H. Booker of Charlotte, today was the choice of the North Carolina Board of Health for the post of state sanitary engineer to succeed H. E. Miller.

The board elected Booker yesterday over a protest by W. G. Baity, the only engineer member of the body.

Baity opposed the ousting of Miller, who has held the position for a number of years, on the grounds that he has an excellent reputation in his profession and has made the state sanitary engineering department one of the best known in the nation.

The date for Mr. Booker, who served on the State Board of Health staff before the war, to take over his new duties will be decided later.

The board at its meeting decided against creating a proposed new division of child hygiene. Dr. J. M. Parrott, state healthofficer, told the board sufficient funds were not available for launching the new division.

Sentenced to Pen On Bigamy Charge

Greensboro, July 15. — (AP) — While his first wife with a baby in her arms sat in the court room, Jack Overby, 24, entered a plea of guilty in Superior court here to a charge of bigamy and was tentenced to from two to three years in state's prison.

Overbey on June 20 at Gaffney, S. C., married 17-year-old Dorothy Preston McCanless, daughter of a High Point college professor, to whom he presented himself as a single man.

At the time, the state contended his first wife and four children were living on charity near Gibsonville.

Overbey was arrested in Gaffney Saturday and brought back to Guilford county to face trial. His case was called yesterday and he promptly entered a plea of guilty on the bigamy count.

Previously, Overbey had been charged with seduction, and federal authorities said they might bring more serious charges against him, in connection with the marriage ceremony he went through with Miss McCanless.

Women's Champion

Associated Press Photo

Anna Kola, New Orleans, won the southern women's tennis title at Birmingham, Ala., in the singles event.

IT'S SIMPLY INEXCUSABLE

You cannot expect to make friends socially or in business if you have halitosis (bad breath). Since you cannot detect it yourself, the one way of making sure you do not offend is to gargle often with Listerine. It instantly destroys odors, improves mouth hygiene and checks infection. Lambert Pharmacal Company, St. Louis, Missouri.

LISTERINE
ends halitosis
Kills 200,000,000 germs

Heads Clubwomen

Associated Press Photo

Mrs. Geline MacDonald Bowman, Richmond, Va., was elected president of the National Federation of Business and Professional Women at Richmond.

Head Of Closed Bank

Associated Press Photo

Jacob Goldschmidt, one of Germany's leading financiers, who was managing director of the Darmstaedter und National bank in Berlin the collapse of which added to Germany's financial troubles.

On Fifth Avenue

—riding, strolling, shopping—a panorama of beauty streams thru this famous street of fashion. Thru Gouraud's Oriental Cream, you can possess a skin and complexion that even the most attractive there, would be proud to have.

Try it tonight. With the very first touch a fascinating, clear, pearly appearance of radiant beauty is revealed. Will not rub off, streak or spot.

GOURAUD'S ORIENTAL CREAM
White, Flesh, Rachel and Oriental Tan Shades
Send 10c. for Trial Size
Ferd T. Hopkins & Son, New York City

No More Gas In Stomach and Bowels

If you wish to be permanently relieved of gas in stomach and bowels, take Baalmann's Gas Tablets, which are prepared especially for stomach gas and all the bad effects resulting from gas pressure.

That empty, gnawing feeling at the pit of the stomach will disappear; that anxious, nervous feeling with heart palpitation will vanish, and you will again be able to take a deep breath without discomfort.

That drowsy, sleepy feeling after dinner will be replaced by a desire for entertainment. Bloating will cease. Your limbs, arms and fingers will no longer feel cold and "go to sleep" because Baalmann's Gas Tablets prevent gas from interfering with the circulation. Get the genuine, in the yellow package, at any good drug store. Price $1.

Always on hand at
Greenville Drug Co., and
Pitt Drug Co.

WANT ADS PAY

CATITOL—Now Playing
Air Police
Thurs. Fri.
"Sarah and Son"
WITH
RUTH CHATTERTON
FREDRIC MARCH
A Paramount Picture

CASEY GIVEN HEARING

Raleigh, July 15.—(AP)—Governor Gardner today granted Herman Casey, Lenoir county white man, scheduled to die in the electric chair Friday, a reprieve of six weeks in order that Tyre C. Taylor, executive counsel, may investigate the case.

Casey was convicted of the murder of James Causey, wealthy Suffolk, Va., lumberman, who was living at Goldsboro at the time of his death.

Mr. Taylor said that he had not received a letter from State Senator Hugh Dortch in which the reprieve was protested. Mr. Dortch announced in Goldsboro today that he was writing Mr. Taylor.

AT THE COOL
STATE
Thursday
10-25c

A NEW DAVIES

In her first dramatic role. As a daughter of luxury she trys to buy love and fails, then, Drama, that rises like music from the streets, vivid, intriguing with a smashing climax.

Marion DAVIES

Leslie Howard, Irene Rich

in the picturization of the popular Fannie Hurst novel—

FIVE and TEN

A Metro-Goldwyn-Mayer Picture

On Same Program

Marion Harris in
"TWO'S COMPANY"

Audio Review

This Ad Will Admit
Miss Hattie Sue Scoville

"Each Whittall Rug Completes a Picture"

• Said Margaret to her best friend Sally.

"If these rooms are examples of what you mean," answered Sally admiringly, "I quite agree with you. I'm beginning to believe . . . that you've turned into an interior decorator."

"Me?" laughed Margaret. "Don't be silly . . . why I don't know a thing about decorating."

"Then please explain," demanded Sally.

"Of course I had seen your beautiful Sheraton desk and chair before you married, but whatever have you done to make this living room look so distinguished? Why . . . I've never seen a room with so much individuality . . . and the colors make a perfect background for you, too."

"That's due to the Whittall Anglo Persian Rug that Mother and Dad gave us for a wedding present," answered Margaret. "When we saw how its charming colors and antique Persian pattern brought out the beauty of our mahogany . . . we decided then and there to select the Whittall rug that would blend the best with our furniture in each and every room. Now, look in the Dining Room. Doesn't that Whittall lustre rug which we chose especially, flatter the charms of our maple table and chairs?"

"I'm beginning to believe that you let Whittall rugs do your decorating for you," smiled Sally.

"You might better say . . . a careful selection of them," answered Margaret. "Of course I might have used an Anglo Persian for the dining room, too, but as an expression of individuality, I thought a lustre finished Whittall Anglo Ramadan . . . in cheerful colors would be the best. Isn't it beautiful?"

"So beautiful . . . that I want to ask your advice," said Sally. "I have a Queen Anne table that needs a very colorful rug . . . also a few early American pieces that should have something just right, too. I've been afraid to go out and buy . . . just any rugs."

"You are quite right," replied Margaret. "Whittall rugs are made especially for cases such as yours. They come in such a wide range of patterns and textures that I can safely say you will find just the rugs to correctly harmonize and blend with any kind of wood . . . or period of furniture."

"I don't suppose there's any time like the present," mused Sally.

"No! there isn't," continued Margaret, "and besides I can't attempt to tell you, here, what a variety of rugs Whittall really makes."

"If you could only go with me and give me the benefit of your expert advice," answered Sally invitingly.

"Of course I'm going with you," said Margaret. "Do you think I'd miss the chance of seeing you buy your first Whittall rug?"

• SALLY will soon learn that Whittall rugs are sturdily woven from the finest of imported wools . . . and are as nearly everlasting in beauty as mortal rugs can be. Offered for her selection will be Whittall rugs in the famous Anglo Persian quality and in Anglo Assyrian or Anglo Ramadan . . . fine lustre finish Oriental reproductions. She will decide on Whittall rugs . . . because they can always be counted on to provide a perfect background for a favorite decorative scheme . . . and for any period or type of wood. A Whittall rug is more than an inspiration to the home decorator. It completes a picture that endures.

Quinn-Miller & Co.

"Pitt County's Leading Furniture Dealers"

ESSEX Owners are Surprised
at the Greater Value of the New Super-Six
Selective FREE WHEELING is
but one of its many Improvements

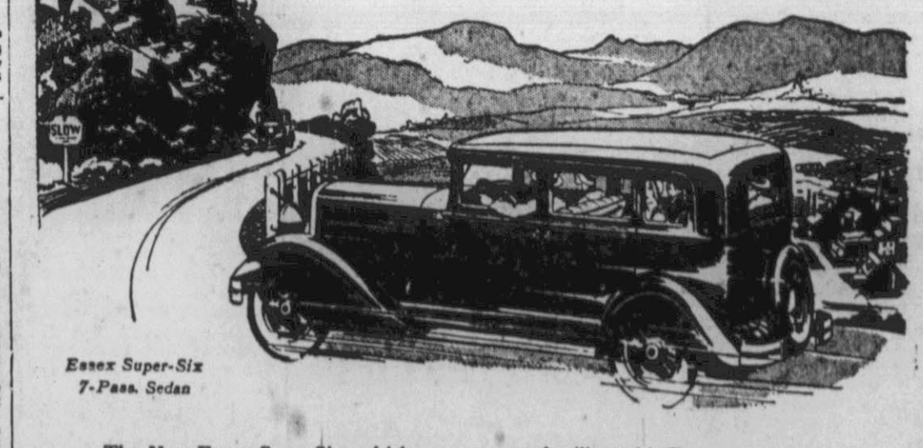

Essex Super-Six
7-Pass. Sedan

The New Essex Super-Six, which now includes Selective Free Wheeling, excites the enthusiasm of all. But its strongest appeal is to those who have owned Essex for years. They are the ones best qualified to judge it. And their spontaneous approval is convincing proof of its genuine fineness.

You'll find Essex owners are folks that like to tour. They think nothing of thousand-mile trips that call for two-day schedules, because they know that Essex is always ready to go when they are. Hence, they are the most severe critics of a car's performance, its year in and year out endurance, and low operating cost.

They expect and get a lot in Essex. And thus it is important that those who are most familiar with Essex are the most enthusiastic over the New Super-Six with Selective Free Wheeling. They say: "We didn't think it possible to make Essex finer or better—but you've certainly done it!"

Doesn't this loyalty to Essex stand as your most convincing proof of Essex quality and ability? If you want final proof, drive the new Essex Super-Six and experience its brilliant, nimble and smooth performance, made even more luxurious because of Selective Free Wheeling.

Coach or Business Coupe $595, Standard Sedan $695, Sport Roadster $725, Town Sedan $735, Touring Sedan $775, Special Sedan $855, 7-Pass. Sedan (long wheelbase) $895—Selective Free Wheeling $35 additional. All prices f.o.b. Detroit—special equipment extra.

Pitt - Hudson Co.

Sales and Service. Telephone 34