WEATHER REPORT

Rain, probably mixed with sleet or snow tonight; colder in west and north portions tonight; Tuesday probably snow and colder.

THE DAILY REFLECTOR

"TRUTH IN PREFERENCE TO FICTION"

MORE THAN A NEWSPAPER
AN INSTITUTION
NEWS FOR THE READER
RESULTS FOR ADVERTISERS

VOL. 99. NO. 5. Leased Wire GREENVILLE, N. C., MONDAY AFTERNOON, DECEMBER 15, 1930 Associated Press Price 5 Cents

Stimmons Book Co Richmond Va

SEES COURAGE REFLECTED IN TRADE WORLD

National Business Survey Reveals Progress Despite Prevalent Depression

Washington, Dec. 15.—(AP)—The rewards of courage, initiative and enterprise in business—"typically American"—were etched again today on the world's business map.

It was the success of those industries that refused to be downed by depressed conditions which Julius H. Barnes, chairman of the National Business Survey conference, singled out in a survey which related the failure of general "sanguine expectations" for quickened trade by the end of the year.

Many American industries said Barnes, have adapted themselves to conditions, balancing successfully production and consumption.

"Even during this recession," said the business chief, "the aggregate volume of trade has manifestly been of large proportions and there are indications of individual in dustries successful beyond the average, either because of special conditions or because of management qualities, courage, initiative and enterprise, which are typically American."

The new report covered, for most lines, eleven months of the year. Retail trade was off seven percent; postal receipts still below 1929; foreign trade continued to decline; 31 per cent less new capital was floated than last year; short term credit continued abundant but about 2 per cent cheaper.

The public's rejuvenated saving propensities were reflected in Christmas saving funds exceeding $600,000,000 of which 38 per cent was calculated to go into holiday spending, and new life insurance written at a rate leading to a year's total of $18,500,000,000 — $1,100,000,000 higher than the average of the past five years. Savings deposits of all kinds were higher and the life insurance companies held almost six billions of mortgage loans.

While collections on outstanding up well installment buying was being curtailed and a higher rate of delinquencies appeared in agricultural sections. This was termed "not disturbing."

The construction industries were way off, a more than half billion drop in private construction swamping the $200,000,000 increase of public works and utility expansion. Sympathetically, cement production dropped 20 per cent, lumber output was down, brick shipments were 50 per cent below last year and plumbing and heating supplies registered a production decline of 30 to 50 per cent.

Miscellaneous industries showed similar drops but improvement was developing in the textile industry, particularly cotton, during October.

Einstein Advocates War of Pacifism to End All Conflict

New York, Dec. 15.—(AP)—Dr. Albert Einstein advocates a war of militant pacificism to end all war.

Speaking before the New Historical Society at the Ritz Carlton hotel last night, he said:

"In our political situation it is the duty of man to commit crime in the name of his state or his country. It seems to me that it is more his duty to free mankind from this sort of thing.

"There are two ways in which this can be done. The first, which has already been practiced in many countries, is to refuse military duty in time of war. If only two per cent of the men liable for war service were to refuse, there would not be enough jails in the world to take care of them."

The second method, he said, lies in the formation of a "war resistance fund" with pacifists from all nations contributing. The money would be used to defend imprisoned objectors and to strengthen the feeling against armed conflict the world over.

"A real initiative in one or both directions," he concluded, "would bring results. But you must show courage and you must show patience, otherwise you will remain just pacifists."

Professor Einstein and his party sail tonight on the liner Belgenland for Havana and the Pacific coast, by way of the Panama canal.

Fire Destroys Building

Wilmington, Dec. 15.—(AP)—Fire early today destroyed a two-story brick building in the heart of the business district and for a time threatened nearby structures.

Stocks in the stores of W. M. Edwards, A. H. Morris and A. Abrams were ruined by fire and water. The loss was not estimated.

Low pressure hardicapped the firemen in fighting the flames.

Four Members To Power Commission Confirmed; McNinch Action Delayed

Criticizes Hoover

Associated Press Photo

Senator Robert F. Wagner, New York, criticized the President's attitude toward relief and demanded that the administration permit final action on his bills to set up an employment planning commission.

Votes In Committee Against Two Members of Commission, Indicating Opposition; North Carolina Man To Be Considered Again Tomorrow

Washington, Dec. 16.— (AP) — The Senate Interstate Commerce committee today approved four of President Hoover's nominations to the power commission but postponed action on the fifth, Frank R. McNinch, of North Carolina.

Those approved were George Otis Smith, Maine, chairman; R. B. Williamson, Washington; Marcel Garsaud, Lousiana; and Claud L. Draper, of Wyoming.

There were votes in committee against several of the nominations and indications that at least two of them would be opposed on the Senate floor.

Williamson and Draper were approved without opposition.

The vote was 13 to 4.

Smith was approved 11 to 1, but several members of the committee who did not vote against him indicated they might oppose him in the Senate.

Consideration of the McNinch nomination was postponed until tomorrow to await the arrival of the newly appointed Senator from North Carolina, Cameron Morrison.

Senator Dill, Democrat, Washington, cast the only vote against Smith. This was not a formal vote and other members of the committee who did not formally oppose the nomination said they wanted to investigate farther and might oppose Smith in the Senate.

The vote on Garsaud was a record vote with Senator Howell, Republican, Nebraska; Brookhart, Republican, Iowa; Dill, Democrat, Washington and Wheeler, Democrat, Montana, in opposition.

The opposition to McNinch is largely based upon the fact he was nominated by President Hoover as a Democrat but voted for Hoover in 1928 and for a Republican candidate for Congress this year.

Several Democrats, including Senator Robinson, or Arkansas, the minority leader, have announced they will oppose him.

Members of the committee said today it did not appear there were enough votes in the committee to prevent his approval.

Meanwhile, Mr. McNinch called upon President Hoover. After the call, he said he had paid his respects. He also talked with Walter Newton, secretary to the President.

FOUR KILLED AS EXPLOSION WRECKS BOAT

Seven Unaccounted for After the Fire Sweeps Through Pleasure Ship

Miami Beach, Fla., Dec. 15. — (AP)—Four persons lost their lives in the explosion and fire aboard the glass bottom excursion boat Eureka II yesterday, an unofficial check disclosed today. One other person was unaccounted for and 130 of the 135 passengers on the boad had been brought safely to shore.

Three bodies were brought here and another was reported aboard a disabled fishing craft somewhere south of Miami Beach.

Those known to have lost their lives were H. C. Grimm, 60, McCook, Neb., a passenger; Clarence Vine, 30, Haverhill, Mass., a deck hand, and Mrs. Mamie Sawyer, 45, Miami, whose identity was not established until today.

The other 130 survivors of the excursion boat were brought here by the rescue craft Louis Anne the Dorothea, and the Nightwind.

Skippers of rescue boats, which returned here shortly before noon after an all-night search, reported finding only small bits of wreckage floating on the water in the vicinity of the disaster.

The Eureka II, which was returning from an excursion to the Marine gardens with its pleasure seeking passengers, sank in more than 20 feet of water after the explosion and resulting fire had forced all to jump into the ocean.

Government officials announced today an investigation of the tragedy probably would be started immediately. John Klein, deputy collector of customs, said he expected inspectors here from Jacksonville tomorrow to conduct an inquiry for the United States Steamship Inspection Service.

Miami Beach, Fla., Dec. 15.—(AP) —An explosion and fire aboard the Sunday excursion boat Eureka II forced 135 persons to leap into the surging Atlantic they had been observing through the craft's glass bottom, but valiant rescue work by both finishing tugs and luxurious yacht brought 125 of them safely ashore.

Three bodies had been recovered and seven persons were unaccounted for today as the master of the vessel headed a salvage expedition into the Marine Gardens 15 miles south of where the Eureka II burned and sank in ten feet of water.

A scene of wild confusion, attended by the shouts of women and children and the music of a three piece orchestra which tried courageously to stem the panic, was sketched by survivors of the capacity crowd that jammed the two decks of the 105 foot boat.

Some smoke from the engine room, on the craft's return trip here, they said, first gave notice of the mishap and was followed by three explosions.

Two of the dead were identified by police as H. C. Grimm, 60, McCook, Neb., a passenger; Clarence Vine, 30, Haverhill, Mass., a deckhand. The body of a woman, between 50 and 60 years old, who wore a wedding ring with initials

(Continued on page four)

Man Killed After Attempt to Attack Woman and Cop

Waterboro, S. C., Dec. 15.—(AP)—After attempting to attack a woman and also attempting to choke a policeman, J. Monnie Carter, 37, blacksmith of Patillo, was shot and killed here last night.

The man was described by Officer B. W. Varner, who did the shooting, as "crazy drunk."

Mrs. H. Zain and her son were walking on the main street of Waterboro when Carter attempted to seize her. The son called for aid and the police officer responded.

Carter snatched the policeman's club, threw him on the ground and attempted to choke him. It was then he drew his pistol and shot Carter three times.

Have You a Job You Want Done? Workers Ready

The Merchants Association has received several applications for jobs. If you have employment of this kind to offer, confer with the secretary of the association, and in that way help in the campaign to reduce unemployment during the holidays:

The following applications have been received:

Man with family, has had twenty years experience as a painter. Willing to do any kind of work.

Young lady anxious for work of some kind.

Widow lady with family, with several years experience as bookkeeper and stenographer. Can furnish references. Needs work.

Man out of employment. Has family and needs work of some kind.

Young man with no work, anxious for employment.

The offices of the Merchants Association will be glad to furnish those interested in the employment of any of these with their names and addresses.

Heads Power Body

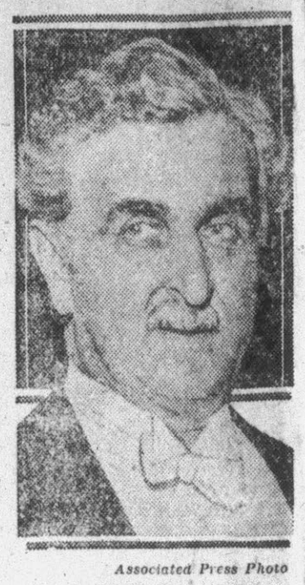

Associated Press Photo

George Otis Smith of Maine was nominated chairman of the new power commission. He is in sympathy with regulation of interstate transmission of power.

SADLER GIVES UP WORK WITH LOCAL CHURCH

Pastor of Christian Church to Aid In Creation of Ministerial Relief Fund

Rev. Lee Sadler has resigned as pastor of the Eighth Street Church of Christ and will go to Indianapolis, Ind., to assist in the creation of a fund for ministerial relief.

His resignation was announced from the pulpit of the local church yesterday morning and accepted with expressions of deep regret. He will go to his new field of labor January 1. Members of the church board here had not decided upon a successor today.

Mr. Sadler, one of the most prominent ministers of the Disciple faith in the United States, came to Greenville from Richmond, Va., about two years ago, and since that time has taken an active part in the development of the religious life of the city as well as his own church. He had previously been pastor here, and his return came after long months of persuasion by members of the congregation.

Mr. Sadler said he left Greenville with the greatest reluctance but felt that the new field of endeavor held forth greater opportunity for service to the cause of the denomination. He will be one of the secretaries in the office of Rev. A. E. Corey, formerly of Kinston, director of the pension fund for ministerial relief. The purpose of the campaign, recently inaugurated by the church, is to raise $8,000,000 for ministerial relief. Both churches and ministers will contribute to the cause, and it will enable the retirement of ministers after a certain age with sufficient pension to enable them to live comfortably the remainder of their lives.

The leading ministers of the Christian church have been assigned to this field of labor because it is realized that if the pension is to serve the great purpose for which it is intended it must be administered by those who fully understand conditions as they affect both the ministers and the church.

The movement has attracted the attention of members of the denomination in all sections of the country, and is expected to result in increased efficiency in the church and a feeling of greater security for those engaged in church leadership.

Mr. Sadler is one of the most popular members of the local Ministerial association. He has been active in the work of the organization during his stay here and his influence has counted largely in the realization of the organization's program for improvement of the moral condition of the community.

Members of all denominations today joined in expressions of regret following announcement of Mr. Sadler's resignation.

Shop Early

BOMB WRECKS RESIDENCE IN STRIKE ZONE

Schoolfield Magistrate and His Family Escape Uninjured as Blast Ruins Porch

Danville, Va., Dec. 15.—(AP)—A terrific blast early today wrecked the front porch of the home of Magistrate R. S. Fitts, about two miles from Schoolfield.

The magistrate, his wife and two small grandchildren, Philip and Patricia, were sleeping in the house. No one was injured.

The explosion, believed by the magistrate to have been caused by a dynamite bomb, tore a hole three feet wide in the floor of the porch, displaced brickwork, in the front walls and hurled the splintered door through the hall of the house. The roof was almost torn from the porch and was left hanging.

R. S. Fitts, Jr., son of the magistrate, who lives next door, said he ran to the window of his home just in time to see and hear two automobiles drive away. He expressed the opinion that the bomb was placed by men in the automobiles who waited to witness the explosion.

Magistrate Fitts said he had been warned in a telephone conversation that he "had better have the militia guard his home" after he had wired Governor Pollard his endorsement of the sending of troops to Schoolfield where a textile strike is in progress at the Dan River cotton mills. He estimate the damage to his home at approximately $500.

Everything was quie at the Dan River mills at Schoolfield today and at the Riverside mills in Danville as the plants began work with nonunion labor. There was no attempt at mass picketing such as that of last Monday when Danville police resorted to the use of tear bombs to disperse crowds.

No statement was forthcoming from the mill management early today as to any effect of the statemen issued Saturday by H. R. Fitzgerald, president of the mills, inviting back to work those "whose record of performance entitles them to be considered employes."

Fitts said he was awakened by the explosion about four o'clock this morning. The force of the blast, he said, smashed all windows in the front part of the seven room building and jarred the entire structure.

Richmond Va., Dec. 15.—(AP)—Governor Pollard said today there would be no further withdrawals of troops from the textile strike area at Danville while disorders continued.

The executive was advised through the Adjutant's Generals office today that the home of Magistrate R. S. Fitts, at Schoolfield had been badly damaged by a bomb but that no one was injured. The reports though military channels said the guilty persons were unkrown and were believed to have fled toward the North Carolina line.

Brigadier General Samuel G. Waller, of Fort Royal, reported to the governor today to take over his duties as acting adjutant general during a six-weeks leave of absence granted to Adjutant General W. W. Sale.

Good Tobacco Is Offered on Floors At Asheville, N. C.

Asheville, Dec. 15.—(AP)—With between 200,000 and 300,000 pounds of tobacco on the floor, the new Asheville market began its second week this morning. The quality of the new lot of tobacco was pronounced exceptionally fine by the buyers and high prices were expected from today's sales.

The market opened at 9 o'clock this morning and buying was brisk. Between Friday night and this morning, the 400,000 pounds sold in the first three days of the market was packed up and shipped away. When sales began today there was 200,000 pounds on the floor and new lots were being being brought in in a steady stream by the farmers.

Today Valley street was jammed with trucks and automobiles laden with the weed.

B. B. Saunders, operator of the warehouse, announced today that his clerks had worked each morning until 2 o'clock in an effort to keep the bocks clear and to handle the rush business attendant on the opening of the market. As a result, he asserted, it has been impossible for them to work out the average price paid during the first three days. He said he had estimated the average to be between 21 and 22 cents.

Nation-Wide Revolt To Overthrow Government Is Underway In Spain

DIRECTOR'S DAUGHTER ELOPES

Associated Press Photo

Gloria Blackton, 20, daughter of J. Stuart Blackton, pioneer motion picture producer and director, eloped with Cornell Woolrich, 20, young writer. They were married in Santa Ana, Cal.

Madrid In Turmoil as Rebels Proclaim Former Cabinet Minister As President; Labor Riots Flare Up In Bilbao and Sebastin Resulting in Three Deaths; Loyal Troops At Madrid Waver Not Knowing Which Way to Turn

Madrid, Dec. 15.—(AP)—A revolt to overthrow the Spanish Monarchy and establish a Republic was inaugurated in the principal cities of Spain this forenoon.

The fate of the crown and King Alfonso appeared to hang on the lovalty of soldiers in Madrid who where under arms in the Capital's streets, but apparently uncertain as to which side to take.

Three airplanes captured by the rebels early this morning, flew over the city distributing circulars announcing declared declaration of a Republic and warring the army that if they did not join the movement they would be the first to suffer. One of the planes was believed to be flown by Major Ramon Franco, Spanish trans-Atlantic flyer.

A proclamation at Bilboa named Alcala Zamor, former cabinet minister who mthe government imprisoned Sunday because of his Republican sympathies, as president of the new government.

Madrid was in the throes of great excitement. Considerable uncertainty existed and no one knew what to expect next. Communications with outside points were difficult but apparently similar conditions existed over all Spain.

The movement brok out similarly in Bilboa, where circulars were distributed throughout the city. All business and industries were closed and the workmen wert on to the streets to stage demonstrations for the projected new government. Civil guards fired into one group of Republican sympathizers, killing one person and wounding another.

The movement follows a revolt of the military garrison at Jaca, in the Pyrenees, Friday, which was put down Saturday at dawn with a battle at Ayerbe Pass, near Huesca. Two ringleaders of the movement were executed by firing squads.

Alcala is a forme rminister of war and minister of public works in the Alhucemas cabinet of 1922-23, preceding establishment of the Primo De Rivera dictatorship. He has been prominent in Spanish Liberal party affairs.

Spain's political drama burst today into a nation-wide movement of revolt against the throne. A president was proclaimed at Bilboa, Madrid the capital was in tumoil, and airplanes piloted by rebel fliers showered the principal cities with inflammatory proclamations.

News was scarce under a rigid censorship, but it was reported that troops in the Madrid garrison were wavering, not knowing which way to turn. Labor riots flared up in Bilboa and San Sebastian, account ing for three deaths

Alcala Zamora, a cabinet minister in 1923, was proclaimed president of the republic b ythe rebels at Bilboa. King Alfonso kept to his castle in Madrid and Premier Berenguer who has slept little in the past week, was moving to whip the government and the army into line. Ramon Franco, the rebellious aviator, was reported one of the revolutionary leaders.

There was no word from Jaca where he abortive first act of the revolt was put down by Federal troops on Saturday, but at least three airplanes had fallen into the hands of the rebels and from these were dropped circulars warning the garrisoned troops in Madrid and other cities to fall into line or their barracks would be bombarded.

A rigid censorship has failed to hide the drama of the proceedings of Friday and Saturday from the country, although only two have been executed, others, perhaps a score, are under death sentences.

The two to die were Captains Fermin Galan and Garcia Hernandez, reserve officers deprived of their regular army standings after the Ciudad real uprising and subsequent artillery corps disbandment. A third principal in the abortive revolt, Pio Diaz, Jaca business man, died in an unexplained manner during recapture of the place by loyal troops.

Both Galan and Garcia died bravely. After courtmartial they were taken from the courthouse

(Continued on page four)

MAN KILLED WHEN TRUCK HITS BRIDGE

Buss Mills of Blount's Creek Burned Beyond Recognition Early Last Night

The body of Buss Mills, of Blount's Creek, Beaufort County, was burned beyond recognition when the truck which he was driving caught fire early yesterday evening after crashing into the side of a bridge over a creek on the Greenville-Washington road, about ten miles from this city.

Mills was believed to have been instantly killed by the impact, and parts of his body were burned almost to a crisp before being rescued by passing motorists. He was believed to have lost control of the truck while making the curve approaching the bridge. The truck, bound in the direction of Greenville, was said to have contained several gallons of whiskey.

Coroner E. S. Williams investigated the wreck and succeeded in establishing identification through the truck license numbers, and from information furnished by relatives of the man.

The body was brought to the Williams funeral parlor and prepared for burial. It was later transferred to Mills' home at Blount's creek. The funeral was held this afternoon, burial being made in the family burying ground Rev. Duff Toler officiated.

The wreck was one of the worst reported in this section in sometime. The motor was jammed into the cab by the force of the impact, the gas tank exploded and caught fire before motorists could extricate the man's body from the wreckage.

Mills is survived by his wife, a daughter, Ruby, and four sons, Guy, Hyman, Jasper, and Alton.

Socialists Plan Demonstration At Washington City

Baltimore, Dec. 15.— (AP) —A delegation of Baltimore Socialists, headed by Mis Elizabeth Gilman, candidate for Governor in November, planned to go to Washington today to take part in an unemployment demonstration.

Norman Thomas, Socialists Candidate for President in 1928, was to accompany the group Mr. Thomas spoke here yesterday.

The party planned to see the majority and minority leaders of both branches of Congress and to make an effort to see President Hoover.

Washington, Dec. 15.— (AP) — White House police were augmented early today upon receipt of word from Baltimore that some Socialists intended to visit here for a demonstration.

A number of motorcycle policemen and plain clothesmen were stationed on Executive avenue and Pennsylvaira avenue.

London — Merry Christmas to Uncle Sam from John Bull. Great Britain's latest payment, 94,390,000 reduces what it owes the United States to $4,398,000,000.

Family of Six In Need of Aid In Greenville

Right in your own city a family of six children, all under twelve years of age, mother not well, expecting another child around Christmas time and the father out of work.

The children are sadly in need of clothing and the proper food. The Salvation Army is clothing them and doing their u'most to keep them from starving.

How much more the Salvation Army would be able to do, if they had YOUR liberal financial support.

TWO MILLION POUNDS LEAF HERE TODAY

One of Heaviest Sales of Season Under Way On Greenville Market

The pre-Christmas rush hit the Greenville tobacco market today and the tobacconists were in the midst of one of the heaviest sales of the year.

The supervisor of sales reported this morning that there was approximately two million pounds of bright leaf on the floors of the various warehouses. Prices were described as some stronger than last week, especially on better grades.

The Greenville market will close for the holiday season Wednesday night, December 17, and re-open on January 6th. This will enable the tobacconists, many of whom live in other parts of the country, to go home and spend the holidays with their families.

With the season sales already beyond the 65,000,000 mark, indications pointed today to a realization of the goal of 75,000,000 pounds set by tobacconists at the beginning of the season. There is yet a considerable part of the crop to be disposed of and it was believed the goal would be reached shortly after resumption of sales during the new year.

Several $20 Bills Destroyed As Coat Falls into Flames

George Perkins, colored, of Carolina township, has lost several $20 bills. He didn't lost it speculating on the stock market nor in a bank crash—the fire destroyed it.

The money was securely tucked away in Perkins' coat pocket. He hung the coat in front of an open fire, presumably for the purpose to dry. Children playing around the room upset the chair, it fell into the fire and the flames lapped up both coat and money before Perkins could rescue his property.

LAND SALE

Under and by virtue of the power of sale contained in two certain mortgages, executed by Verdie V. Stocks and husband, Blancy Stocks to F. G. James, Trustee, one mortgage dated January 13, 1925, and recorded in Book M-15, page 511, and the other dated October 24, 1928, and recorded in Book N-17, page 275, in the office of the Register of Deeds of Pitt County, the undersigned trustee will sell at public auction, for cash, before the Court House door in Greenville

on Monday, January 5, 1931
at 12 o'clock, noon

the following described tract of land:

That tract of land in Winterville Township, near the Town of Winterville, upon which the said Blancy Stocks and wife, Verdie V Stocks now reside, and being the same tract of land conveyed to Verdie V. Stocks by her father, C L. Little, by deed which appears of record in Book U-9, page 387, in the office of the Register of Deeds of Pitt County, bounded by the land of Mrs. L. M. Stocks, Dr. M. T Frizzelle's Tucker place, William Moye and Lafayette Worthington, containing 25 acres, more or less.

Said land sold to satisfy said mortgage indebtedness.

This the 4th day of Dec., 1930.

F. G. James, Trustee.

Dec. 5-1tw-4wk.

NOTICE OF RE-SALE OF REAL ESTATE

Under and by virtue of authority contained in that certain deed of trust executed by J. W. Keeter and wife, Mattie Keeter, on the first day of January, 1924, recorded in Book G-15, page 435, and by virtue of an order made by J. F. Harrington, Clerk, ordering said lands re-sold, the bid having been raised, the undersigned will offer for sale for cash at public auction before the court house door in Greenville on Tuesday, the

16th day of December, 1930
at 12 o'clock, noon

the following land to-wit:

A certain tract of land lying and being in the county of Pitt, State of North Carolina, in Winterville Township, and more particularly described as follows: Being lot No. 3 in the subdivision of the land of the late Fred McLawhorn, which subdivision consists of the lands allotted to the late Elizabeth McGlohon as her dower in the lands of the late Fred McGlohon, said beginning on the public road leading from Winterville by said lands at the corner of lots Nos. 1 and 2 in said subdivision, and, runs with said road S. 69-00 E. 1575 feet to bridge in Swift Creek Swamp thence with said swamp as follows: N. 2-30 E. to a station; thence N. 38-00 E. 150 feet to a station; thence N. 33-00 W. 140 feet; thence N. 10-00 W. 149 feet; thence N. 31-30 W. 100 feet; thence N. 35 W. 169 feet; thence N. 10-00 W. 200 feet; thence N. 41-00 W. 200 feet; thence N .34-30 W. 127 feet; thence N. 85-00 W. 73 feet; thence S. 80-30 W. 141 feet; thence S. 50-30 W. 154 feet; thence N. 44-30 W. 115 feet; thence N. 57-30 W. 137 feet to a gum; corner of lot No. 1 in said subdivision; thence S. 32-15 W. 1038 feet to the beginning, containing 27.72 acres, more or less, and being lot No. 3 in said subdivision.

Sale is made to satisfy the indebtedness described in the deed of trust. A deposit of 10 per cent will be required to show good faith.

This the 1st day of Dec., 1930.

J. L. Hobgood, Trustee.

Sam O. Worthington, Atty.

Dec. 5-1tw-2wk.

PUBLIC LAND SALE.

Under and by virtue of power of sale contained in that certain deed of trust executed on the 6th day of Nov., 1924 by C. E. Pollard and wife, Lizzie Pollard, to the Chickamauga Trust Co., trustee, said deed of trust being recorded in book M-15, page 179 of Pitt County Registry, with full power of sale therein contained in case of default and default having been made in the payment of the indebtedness therein secured, the undersigned trustee will offer at public sale before the court house door in Greenville, N. C., to the highest bidder for cash on

Saturday, December 20th, 1930
at 12 o'clock noon

the following described tracts of land:

Situated in Belvoir township, Pitt County and more particularly designated and described as follows:

First Tract: Beginning at a point on the Tarboro public road and running S. 56 deg. W. 582 feet to a stake; thence S. 6 deg. 30 min. W. 594 feet; thence S. 18 deg. W. 172 feet; thence S. 20 deg. 15 min. W. 217 feet; thence S. 35 deg. E. 531 feet; thence S. 23 deg. E. 280 feet; thence S. 11 deg. E. 400 feet; thence S. 16 deg. 30 min. W. 447 feet to a public road; thence with the road S. 72 deg. 45 min. E. 790 feet; thence S. 77 deg. E. 145 feet to the cross roads; thence N. 1 deg. 30 min. W. with the Tarboro road 1738 feet to an iron axle, a stake; thence S. 69 deg. 30 min. E. 551 feet to Conetoe Creek; thence with the creek N. 34 deg. E. 225 feet; thence N. 30 min. W. 137 feet; thence N. 1 deg. E. 255 feet; thence N. 28 deg. W. 190 feet; thence S. 49 deg. W. 139 feet; thence S. 88 deg. 30 min. W. 267 feet; thence N. 61 deg. 30 min. W. 173 feet; thence N. 17 deg. 30 min. east 240 feet; thence N. 59 deg. 30 min. W. 150 feet; thence N. 15 deg. E. 250 feet; thence N. 20 deg. E. 125 feet; thence N. 75 deg. E. 400 feet; thence S. 62 deg. E. 150 feet; thence N. 51 deg. E. 330 feet; thence N. 30 deg. W. 360 feet; thence N. 8 deg. E. 160 feet; thence N. 87 deg. W. 192 feet; thence N. 63 deg. 30 min. W. 238 feet; thence N. 86 deg. W. 220 feet; thence S. 16 deg. W. 142 feet; thence S. 30 deg. W. 70 feet; thence N. 74 deg. W. 212 feet; thence S. 21 deg. 30 min. W. 220 feet; thence S. 32 deg. W. 586 feet to the public road; thence with the road S. 31 deg. 30 min. E. 242 feet to the beginning and containing 88 acres, more or less, as shown by survey made by H. L. Rivers, C. E., in Oct., 1924.

Second Tract: Beginning at a point on the Greenville and Tarboro public road, the southwest corner of lot No. 2 of the F. A. Baldines farm subdivision and running with the public road S. 23 deg. 30 min. E. 1030 feet to a stake; thence N. 55 deg. 30 min. E. 2840 feet to a road; thence N. 10 deg. W. 235 feet; thence N. 53 deg. W. 855 feet; thence S. 55 deg. W. 2100 feet to the beginning and being lots Nos. 3 and 4 of the F. A. Balance farm as shown by map recorded in the register of deeds office of Pitt County in map book 2, page 81, said lots and farms 3 and 4 containing in the aggregate 622 acres, more or less.

Chickamauga Trust Company, Trustee

This Nov. 17th, 1930.

V. A. Darden, Atty.

Nov. 18-1tw-4wk.

NOTICE.

North Carolina, Pitt County. In the Superior Court.

Town of Fountain vs. W. C. Edwards and Mrs. W. C. Edwards, his wife.

The above named defendants and all other persons claiming any interest in the subject matter thereof will take notice that an action entitled as above has been commenced in the Superior Court of Pitt County, North Carolina, to foreclose certain certificates of tax sales and liens for taxes held by Town of Fountain against certain tracts or lots of land in Fountain Township, Pitt County, described as follows:

One house and lot corner Wilson and Lynch Streets in Town of Fountain. Owned or formerly owned by W. C. Edwards or being listed for taxation in this name for 1928 and other years, shown in complaint filed in said action.

And all of whom will further take notice that they are required to appear before the Clerk of the Superior Court, at his office in the Court House in Greenville, Pitt County, North Carolina, and present and defend their respective claims within six months from date hereof, or be forever barred from any and all interest therein, or claims in or to the proceeds from a sale thereof.

This the 29th day of Nov., 1930.

J. F. HARRINGTON.
Clerk Superior Court.

Dec. 3-1tw-4wk.

NOTICE OF FORECLOSURE SALE

Under and by virtue of the power of sale contained in a deed of trust from T. Bruce Holliday and wife to J. D. Grimes, Trustee, dated December 27, 1927, and registered in Book Z-17, page 235 of Pitt County Records, the undersigned Trustee will sell for cash to the highest bidder before the courthouse door of Pitt County on the

29th day of December, 1930
at 12 o'clock, noon

for cash, the following described tract or parcel of land:

FIRST TRACT: Situate, lying and being in Chicod Township, Pitt County, bordering on Chicod Creek and on he main road, leading from Grimesland to Boyd's Ferry, and being a part of the land known as the Ferry land of Grimesland plantation and more particularly described as follows:

Beginning at an iron pin at a point in the Western line of the Boyd's Ferry road (which said point is located by beginning at an iron pin at the old wharf at the waters edge of Boyd's Ferry where the Western line of the old road will reach said point and running with the western line of said road South 12 West 400 feet); thence North 23 deg. West 629 feet to a stake; thence North 42 East 495 feet to Chicod Creek; thence up Chicod Creek, its various courses, to the point where Plum Branch flows into Chicod Creek; thence up Plum Branch to the point where a branch enters Plum Branch from the South East; thence in a S outheasterly direction up said last named branch to the dividing line between lots 8 and 9 in Grimesland Plantation as the same has heretofore been fixed by decree in a special proceeding in this Court; thence with said boundary line South 31 West 640 feet to the new road; thence with said road South 78 deg. 15 min. East 660 feet to the Boyd's Ferry road; thence with the Boyd's Ferry road North 42 East towards Tar River to the point of beginning, containing 61 28 acres, more or less, and embracing all of lots 47 and 48 and part of lot 49 as laid down on map entitled "Map part only of Grimes Farm, located at Grimesland, N. C., sub-divided by Atlantic Coast Realty Company, Greenville, N. C., Petersburg, Va., October 7, 1913 Jarvis B. Harding, Engineer," which map is hereby referred to and made a part hereof. Said lands above described lyin in part in share No. 9 of Grimesland Plantation, which then was owned by J. Bryan Grimes, and the estate of Alston Gimes as tenants in common, one-half in each, but said lands lying chiefly in share 8 of Grimesland Plantation, which then belonged solely to the estate of Alston Grimes.

SECOND TRACT: Situate, lying and being in Pitt County, Chicod Township and near the town of Grimesland and lying on the East side of and contiguous to the Boyd's Ferry road and being tract No. 50 on a map of Grimesland Plantation and Boyd Woods heretofore made by Jarvis B. Harding C. E., and duly of record in Pitt County and more fully described as follows:

Beginning at the North West corner of Lot 46 on the Eastern side line of the Boyd's Ferry road, which point is also the Southwest corner of the land herein conveyed; running thence South 49 deg. 5 min. East with the line of lot 46, 1145 feet to the Western prong of Reedy Branch; thence with said Western prong of Reedy Branch in a Northerly direction to the point where said prong unites with the Eastern prong of said branch a distance of approximately 425 feet; thence with said branch in a Northerly direction a distance of approximately 700 feet to the line of tract 11; thence with the line of tract 11 North 69 deg. 5 min. West 874 feet to the Boyd's Ferry road; thence with the Boyd's Ferry road South 42 deg. 10 min. West about 1090 feet to the point of beginning, containing 23.44 acres as per survey of Jarvis B. Harding, November 25, 1929.

Sunday D. Grimes, Trustee

Nov. 28-1tw-4wk.

NOTICE OF SALE OF REAL PROPERTY.

Under and by virtue of the power of sale contained in that certain Deed of Trust executed by James and Annie Edwards to the undersigned Trustee on December 24th, 1929, and being of record in the Public Registry of Pitt County in Book D-18 a, page 575, default having been made in the payment thereof, and upon demand of the parties of the third part, the undersigned Trustee will offer for sale to the highest bidder for cash at the Court House door in Greenville, N. C.,

December 18th, 1930
at 12:00 Noon

the following property, to-wit:

Lying and being situate on the East side of No. 11 Highway, and on the old Hanrahand and Ridge Spring road, adjoining the land of Annie Dudley and others. This being the identical tract of land conveyed to Annie Edwards by Annie Dudley, and containing 15 acres more or less.

This sale is to be made subject to prior claims.

This the 18th day of Nov., 1930.

Paul R. Waters, Trustee.

Harding & Lee, Attys.

Nov. 20-1tw-4wk.

NOTICE OF SALE

Under and by virtue of the power of sale contained in that certain deed of trust from F. F. Cox and wife, Sallie Smith Cox, to J. H. Blount, trustee, bearing date of December 24, 1929, of record in the office of the Register of Deeds of Pitt County in Book E-18, page 161, default having been made in the payment of the indebtedness therein described, the undersigned will sell for cash, to teh highest bidder, before the court house door in the town of Greenville, N. C., on

Monday, December 29, 1930
at 12 o'clock, noon

the following described lands:

Situated in the town of Winterville, N. C., on the west side of Academy street and on the north side of Blount street, and may be layed off by the folowing boundary lines: Beginning at the northwest corner of Blount St. and Academy St. and runs thence in a northwardly direction with Academy St. 70 yards to R. T. Cox's corner; thence in a westerly direction with R. T. Cox's line 35 yards to a point in direct line with Alice Tripp's line; thence southwardly parallel with the first line with Alice Tripp's line 70 yards to Blount St.; thence easterly with Blount St. 35 yards to the beginning, containing one-half acre, more or less, and the same lot conveyed by A. G. Cox to F. C. Nye and by F. C. Nye and wife conveyed to F. F. Cox.

This sale to be made subject to prior encumbrance to the Bank of Winterville.

This the 28th day of Nov., 1930.

J. H. BLOUNT, Trustee.

Blount & James, Attys.

Nov. 29—1tw-4wks.

NOTICE OF SALE OF REAL PROPERTY

By virtue of a decree of the Superior Court of Pitt County made in that certain Special Proceeding entitled Levi H. Williams, Eva E. Buck Velma Jolly, Herman Williams, Arthur Williams, Bessie Wynne, Adele Williams, Henry Williams and Woodrow Williams, the last two being minors by their Guardian E. A. Stanley, and others, Ex parte, by J. F. Harrington, Clerk Superior Court of Pitt County on the 20th day of November, 1930, the undersigned Commissioner will on Saturday the

20th day of December, 1930
at 12 o'clock noon

expose to public sale before the Court House door in Greenville to the highest bidder for cash the following described real property to-wit:

Lying and being situated in the town of Winterville, Pitt County, N. C., and situated on the corner of Main and Chapman Streets in said town of Winterville and being the house and lot which was originally conveyed by J. A. Evans and Annie Evans to H. J. Williams and wife, by Deed dated September the 9th, 1919 and recorded in the office of the Register of Deeds of Pitt County in Book S-12, page 344.

This sale will be made for the purpose of making partition of the proceeds thereof among tenants in common.

This the 20th day of Nov., 1930.

F. C. Harding, Commissioner.

Harding & Lee, Attys.

Nov. 26-1tw-4wk.

LAND SALE.

Under and by virtue of the power of sale contained in that certain Mortgage executed and delivered by John J. Mills and wife, Sudie Mills to Mary E. Jones, on the 1st day of January, 1921, which mortgage is recorded in the Office of the Register of Deeds of Pitt County in Book C-13, page 530, the undersigned will sell at public auction for cash before the court house door in Greenville on

Monday, December 29, 1930

the following described lands:

All those four tracts of land described in the said mortgage, containing altogether 129 1-2 acres, adjoining the lands of Ann Mills, heirs of E. S. Dixon, Augustus Mills, Lewis Calvin Mills, Jno. Sutton and Lewis Mills; also one tract, known as the Thoroughfare Tract, being the same which J. J. Mills purchased from Dean Page and husband, and also one tract which said J. J. Mills purchased from Jno. T. May and wife. For accurate description of said lands which are described in four tracts, reference is hereby made to said mortgage deed.

Said lands are sold to satisfy said mortgage and a deposit of 10 per cent is required at said sale.

This the 26th day of Nov., 1930.

Mary E. Jones, Mortgagee.

F. G. James & Son, Attys.

Nov. 28-1tw-4wk.

LAND SALE.

Under and by virtue of the power of sale contained in that certain mortgage executed and delivered by Joan J. Mills and wife, Susan Mills, to Dr. C. M. Jones, on the 24th day of December, 1923, which mortgage is recorded in the Office of the Register of Deeds of Pitt County in Book W-14, page 191, the undersigned will sell at public auction for cash before the court house door in Greenville on

Monday, December 29th, 1930

the following described lands:

That land situate in Pactolus Township and known as the tract of land conveyed by Jess Sutton and wife Susan Sutton, to John J. Mills and also that tract of land conveyed to said Jno. J. Mills by F. C. Harding, Commissioner, by Deed dated December 20, 1919. The first tract containing 92 acres, and the second containing 60 acres. For accurate description, reference is hereby made to said mortgage deed.

Said land sold to satisfy said mortgage, and a deposit of 10 per cent will be required at the sale.

This the 28th day of Nov., 1930.

Dr. C. M. Jones, Mortgagee.
M. E. Jones, Admx.

F. G. James & Son, Attys.

Nov. 28-1tw-4wk.

NOTICE OF SALE OF REAL ESTATE.

Under and by virtue of the power of sale contained in that certain deed of trust executed by J. A. Stocks and wife, Mamie Stocks, to S. O. Worthington, trustee, on the 6th day of October, 1925, recorded in book D-16 at page 191 default having been made in the payment of the indebtedness therein secured the undersigned will offer for sale for cash at public auction before the court house door in Greenville on Saturday, the

27th day of December, 1930
at 12 o'clock noon

the following lands, to-wit:

That certain tract of land in Swift Creek township, Pitt County, near the town of Grifton, known as he old Pridgen place, later known as the Stocks land, being the identical tract of land purchased by S. A. and J. A. Stocks from Pinkney Harris and being the same land deeded to J. D. Fleming by J. A. Pridgen and wife, plat of which appears of record in map book 3 at page 55, of Pitt County Registry, same adjoining lands of the Brooks heirs, G. W. Gardner and others, containing 89.2 acres, being the same land deeded to Mamie Stocks by L. A. Stocks and wife. A deposit of ten per cent of purchase price will be required on day of sale, to show good faith.

This Nov. 26th, 1930.

S. O. Worthington, Trustee.

Dec 2-1tw-4wk.

PUBLIC LAND SALE.

Under and by virtue of authority contained in those certain deeds of trust executed by W. B. Quinerly and wife, Mary E. Quinerly to W. H. Woolard, trustee, said deed of trust being recorded in books X-16 page 245 and E-12, page 318 of Pitt County Registry and with full power of sale contained in said conveyances in case of default in payment of the indebtedness therein secured and default having been made, the undersigned trustee will offer at public sale to the highest bidder for cash before the court house door in Greenville, N. C., on

Wednesday, December 31st, 1930

at 12 o'clock noon

the following described real estate located in the town of Ayden and definitely described as follows:

Beginning on Second Street of the town of Ayden, the N. W. corner of lot No. 16 in block G, according to the map of said town recorded in book E-5 page 436 and running with the western line of lot No. 16 a southerly direction 140 feet to an alley; thence with the line of the alley in a westerly direction 55 feet to the S. E. corner of lot No. 19 in block G. Edwards and Son southeast corner; thence in a northerly direction with the line of lot No. 19, being Edwards and Son line, 140 feet to Second Street; thence running an easterly direction with the line of Second St., 55 feet to the beginning and being lots Nos. 17 and 18 according to the map of the town of Ayden recorded in book E-5 page 436 and being the same property deeded by that certain deed from J. W. Quinerly recorded in book S-11 page 260 and the same lot described in those two certain deeds K-6 page 421 and Q-6 page 240 of Pitt County Registry, reference thereto made.

This December 1st, 1930.

W. H. Woolard, Trustee.

Dec. 2-1tw-4wk.

NOTICE OF SALE

Under and by virtue of the power of sale contained in that certain deed of trust bearing date of Oct. 29, 1928, from W. T. Allen and wife, Neva Allen, to J. H. Blount, trustee, of record in Book N-17, page 289, of the Register of Deeds office of Pitt County, default having been made in the payment of the indebtedness therein described, the undersigned will sell for cash, to the highest bidder, before the court house door in the town of Greenville, N. C., on

Monday, December 29, 1930
at 12 o'clock, noon

the following real estate:

That certain tract or parcel of land lying and being in Greenville Township, Pitt County, North Carolina, bounded on the north by the lands of J. T. Allen heirs, on the east by the Elks Brothers' land, on the south by Noah Tyson and the New Brick Road leading from Greenville to Farmville, on the west by the lands of Nosh, Tyson and Mary E. Allen, containing 76 acres by actual survey made by W. C. Dresbach C. E. in June 1922.

Also one other tract of land in said township, county and state bounded on the north and west by the lands of W. T. Allen, on the south by the New Brick Road leading from Greenville to Farmville, on the East by the lands of the Elks Brothers, containing one acre, more or less.

The above described tracts of land being the same lands described in a certain instrument executed by W. T. Allen and wife, Neva Allen, to the Atlantic Joint Stock Land Bank recorded in Book M-15, page 327, in the office of the Register of Deeds of Pitt County to which reference is made for a fuller description.

This the 26th day of Nov., 1930.

J. H. BLOUNT, Trustee.

Blount & James, Attys.

Nov. 22—1tw-4wks.

ADMINISTRATOR'S NOTICE

Having qualified as administrator of the estate of Jorn M. Mills, deceased, late of Pitt County, North Carolina, this is to notify all persons having claims against the estate of the said deceased to exhibit them to the undersigned on or before Nov. 22, 1931, or this notice will be pleaded in bar of their recovery.

All persons indebted to said estate will please make immediate payment.

This the 22nd day of Nov., 1930.

H. J. Mills, Administrator for the estate of John M. Mills.

Nov. 22—1tw-4wks.

NOTICE OF SALE

Under and by virtue of the authority contained in that deed of trust from J. O. Edwards and wife to D. L. Turnage, Trustee, of record in Pitt County Registry in Book V-15, page 561, there having been default in the payments thereby secured, the undersigned will offer for sale, and sell to the highest bidder, for cash, at the courthouse door in Pitt County at 12:00 o'clock NOON on Wednesday, the

24th day of December, 1930

the following lands:

Beginning at a stake (fence post) on the east side of Greenville-Red Banks Road, a corner in the Oscar Tucker lands and runs thence with Oscar Tucker's line N. 84-55 E. 635 feet to a stake; thence N. 68-55 E. 2772 feet to an iron stake in run of Meeting House Branch, Oscar Tucker's corner; thence with the run of Meeting House Branch N. 32 E. 33 feet to center of bridge across Meeting House Branch; then N. 52-13 W. 815 feet along a path to a stake; thence N. 48-55 W to an iron stake on north side of path, a corner with John McLawhorn and Eva Tucker; thence S 4-45 W. 533 feet to an iron stake, thence S. 50-45 W. 2429 feet to a stake on east side of Greenville-Red Banks Road at head of ditch a corner with Mrs. Eva Tucker; thence with said Greenville-Red Banks Road S. 0-30 E. 779 feet to the point of beginning, containing 8.50 acres.

This the 22nd day of Nov., 1930.

D. L. Turnage, Trustee

Nov. 24-1tw-4wk.

NOTICE OF SALE.

Pursuant to power of sale contained in that certain mortgage given by G. W. Lane to J. A. Jane on the 3rd day of January, 1921, said mortgage being duly recorded in the Registry of Pitt County, N. C., in Book Y-13, page 131; default having been made in payment of the indebtedness secured thereby, the undersigned mortgagee will sell at public outcry to the highest bidder for cash at the courthouse door in Greenville, N. C., on the

26th day of December, 1930
at twelve o'clock, noon

the following described real estate, lying and being situate in the Town of Fountain, in the County of Pitt, to-wit:

Beginning at a stake on the corner of Lang and Jefferson Streets, thence West with Lang Street 150 feet; thence North 75 feet; then East 150 feet to Jefferson Street; thence South with Jefferson Street 75 feet to the beginning, and being the same parcel of land upon which is situate the residence of G. W. Lane.

Also one lot in the Town of Fountain adjoining the above lot, and situate on the corner of Lang and Railroad Streets, running with Railroad Street North 33 1-2 feet; thence East 150 feet; thence South 33 1-2 feet to Lang Street; thence West with Lang Street 150 feet to the beginning. Both of said parcels being the same lots that were conveyed to the said G. W. Lane by J. H. Williams and wife by deed recorded in Book I-10, at page 423 of the Pitt County Registry, to which reference is made.

This the 24th day of Nov., 1930.

J. A. Lane, Mortgagee.

Dec. 1-1tw-4wk.

NOTICE OF SALE.

Under and by virtue of the power of sale contained in that certain mortgage deed executed by S. W. Erwin and wife to the Farmville Oil & Fertilizer Co., dated 6th day of October, 1923, and recorded in Book B-15, page 391 of Pitt County Registry, default having been made in the payment of the debt therein secured, the undersigned mortgagee will, on

Monday, the 29th day of Dec., 1930

at 12 o'clock soon, before the court house door in Pitt County sell to the highest bidder for cash, the following described real property, to-wit:

That certain tract or parcel of land lying and being in Beaver Dam Township, Pitt County, North Carolina, and more particularly described as follows:

Adjoining the lands of S. V. Joyner and wife, W. C. Askew, Mrs. W. A. White, J. L. Wilkerson and wife and Mary E. Erwin, containing 160 acres more or less and being all the land devised by will of the late S. P. Erwin to S. W. Erwin, 100 acres of cleared land and 60 acres of woods land.

This sale made subject to prior claims.

This the 28th day of Nov., 1930.

Farmville Oil & Fertilizer Company, Mortgagee.

Dec. 1-1tw-4wk.

ADMINISTRATOR'S NOTICE.

Having qualified as administrator of the estate of F. M. Smith, deceased, late of Pitt County, North Carolina, this is to notify all persons having claims against the estate of the said deceased to exhibit them to the undersigned on or before December 2, 1931, or this notice will be pleaded in bar of their recovery.

All persons indebted to said estate will please make immediate payment.

This the 2nd day of Dec., 1930.

Mrs. Emily Smith and Mack G. Smith, Administrators for the Estate of F. M. Smith.

Dec. 2-1tw-4wk.

NOTICE OF SALE BY COMMISSIONER

Under and by virtue of the authority and power of sale contained in that certain judgment of the Superior Court of Pitt County in that certain action entitled Pitt County Drainage District No. 2 vs. Fannie L. Dudley and husband, R. L. Dudley, made and entered on July 21, 1930, by J. F. Harrington, Clerk Superior Court, the undersigned Commissioner will sell at public auction to the highest bidder for cash on

Friday, December 26th, 1930
at 12 o'clock noon

before the courthouse door in Greenville, N. C., the following described real estate:

Tract No. 173 on Map of Pitt County Drainage District No. 2 containing 40 acres, adjoining H. C. Sugg and others.

This the 25th day of Nov., 1930.

W. J. Bundy, Commissioner.

Nov. 26-1tw-4wk.

SALE OF VALUABLE FARM PROPERTY

Under and by virtue of the authority conferred upon us in a deed of trust executed by W. M. Laughinghouse and wife, Inez Laughinghouse, on the 4th day of January, 1929, and recorded in Book Q-17, page 231, we will on Saturday the

15th day of December, 1930
12 o'clock noon

at the courthouse door in Pitt County, Greenville, N. C., sell at public auction for cash to the highest bidder the following land, to-wit:

Beginning at a stake on the canal bank and runs thence N. 22 1-4 W. 35 poles to a pine corner; thence N. 31 W. 29 1-4 poles to a ditch; thence N. 14 3-4 E. 97 3-4 poles to the branch; thence S. 70 1-2 E. 12 poles; thence S. 57 3-4 E. 24 3-4 poles to the road; thence N. 25 1-4 E. 23 2-3 poles to a stake in the center of the road; thence N. 45 E. 13 1-3 poles; thence S. 52 1-4 E. 79 7-9 poles to L. L. Stokes' corner; thence S. 86 W. 14 1-2 poles to an oak; thence S. 44 1-4 W. 63 poles; thence S. 33 E. 8 poles to a ditch; thence S. 77 1-2 W. 30 1-2 poles; thence S. 52 1-2 W. 10 4-5 poles; thence S. 16 1-2 W. 32 poles; thence S. 25 1-4 W. 6 3-4 poles to the beginning, containing 54 acres.

This sale is made by reason of the failure of W. M. Laughinghouse and wife, Inez Laughinghouse, to pay off and discharge the indebtedness secured by said deed of trust.

A deposit of 10 per cent will be required from the purchaser at the sale.

This the 15th day of Oct., 1930.

First National Bank of Durham, Trustee.

Durham, N. C.

Nov. 19-1tw-4wk.

NOTICE OF SALE UNDER DEED OF TRUST

By virtue of power vested in me by that certain deed of trust which was executed to me on January 24, 1929, by Bill Smith and wife Claudie Smith, and which is duly recorded in the register's office for Pitt county in Book V-17, at page 244, default having been made in the payment of the note therein secured, and advertisement and sale having been requested by the holder thereof, I shall offer for sale to the highest bidder for cash at public auction at the court house door in the Town of Greenville at 12 o'clock noon on

Tuesday, December 23, 1930,

the following described tract of real estate lying, being, and situate in the county of Pitt and state of North Carolina, to-wit:

Bounded on the south by Hugh Stokes, on the west by Hugh Stokes and Lewis Stokes, on the north by P. A. Wayne, and on the east by P. A. Wayne, and containing 100 acres, more or less, and being the same land that was conveyed to Bill Smith and wife Claudie Smith by Ed Strong and wife by deed duly recorded in the register's office for Pitt county, to which reference is made for a more particular description.

This November 22, 1930.

Albion Dunn, Trustee.

Nov. 22—1tw_4wks.

NOTICE OF SALE OF REAL ESTATE

Under and by virtue of a judgment of the Superior Court of Pitt County made and entered on the 9th day of December, 1930, in that certain special proceeding pending and entitled "L. L. Cox, Administrator of the Estate of Henrietta Cox et al, vs. J. B. Cox et al," the undersigned administrator will on Saturday, the

10th day of January, 1931
at 12 o'clock, Noon

at the court house door in Pitt County sell to the highest bidder for cash the following described real estate, to-wit:

Lying and being situated in the County of Pitt and State of North Carolina, adjoining the lands of Woodie McLawhorn, Bryan Tripp and others and containing 57.71 acres, more or less, and being the same land conveyed to Henrietta Cox by Z. N. Tripp, mortgagee, by deed recorded in Book Y-13 at page 258 in the office of the Register of Deeds of Pitt County.

This the 9th day of Dec., 1930.

L. L. Cox, Administrator c. t. a. of Henrietta Cox Estate.

Harding & Lee, Attys.

Dec. 10-1tw-4wk.

NOTICE OF SALE OF REAL ESTATE.

Under and by virtue of the power of sale contained in that certain mortgage deed executed by J. D. White and wife, Pennie White, to E. G. Flanagan et al, trading as Flanagan Buggy Co., dated October 29, 1920, and recorded in Book Y-15 at page 640 of Pitt County Public Registry, default having been made in the payment of the debt therein secured, and a re-sale having been ordered by Clerk of Court on account of an upset bid, the undersigned will on Saturday, the

27th day of December, 1930
at 12 o'clock noon

before the courthouse door in Pitt County, sell to the highest bidder for cash, the following described real property, to-wit:

That certain tract or parcel of land lying and being situated in Greenville Township, Pitt County, North Carolina, bounded on the North by the lands of John Corey, on the South by the lands of Lonnie Smith, on the East by the lands of Lawrence Anderson, on the West by the lands of Joseph Tripp, containing 52 acres, more or less, and being the same land described in Book K-15, at page 632 in the office of the Register of Deeds of Pitt County.

This the 10th day of Dec., 1930.

E. G. Flanagan, E. G. Flanagan, Jr., John Flanagan and W. E. Hooker, trading as Flanagan Buggy Co., Mortgagees.

Harding & Lee, Attys.

Dec. 11-1tw-2wk.

NOTICE OF SALE OF REAL ESTATE

Under and by virtue of the power of sale contained in that certain deed of trust executed by Ira J. Frizelle (unmarried) to W. H. Woolard, trustee, in what was formerly Contentnea Township, Pitt County, lying on 476 in the office of the Register of Deeds of Pitt County, default having been made in the payment of the debt therein secured and the cestui que trust and holder of the notes having requested said trustee to advertise under said trust, the undersigned trustee will on Monday, the

12th day of January, 1931
at 12 o'clock noon

at the courthouse door in Greenville, N. C., sell to the highest bidder for cash the following described real property, to-wit:

That certain tract of land lying and, trustee, dated January 21, 1929 and recorded in Book F-17 at page both sides of the main road leading from Greenville to Kinston and bounded on the North by the lands of William Smith, on the East by the lands of Mrs. Luke McGlohon, Ira Manning, J. B. White and Craven Sumrell, on the East by the lands of Mrs. A. R. Holton and Mrs. Della Cannon, on the West by the lands of Ollen Winstead, and on the northwest by the lands of R. C. Cannon and Sons, containing 226 acres, more or less. References C-3 at page 140; Y-3 at page 213; N-3 at page 535; and G-3 at page 448.

This the 10th day of Dec., 1930.

W. H. Woolard, Trustee.

Harding & Lee, Attys.

Dec. 11-1tw-4wk.

NOTICE OF SALE OF REAL ESTATE.

Under and by virtue of the authority conferred by that certain deed of trust executed by J. Harry Gurganus and wife, Carrie Gurganus, to W. H. Woolard, trustee, dated April 23, 1928 and recorded in Book M-17 at page 366 in the office of the Register of Deeds of Pitt County, default having been made in the payment of the debt therein secured and the cestui que trust having requested a sale thereof, the undersigned trustee will on Saturday, the

3rd day of January, 1931
at 12 o'clock, noon

before the courthouse door in Greenville, N. C., expose to public sale to the highest bidder for cash, the following described real estate:

That certain tract of land situated in Carolina Township, Pitt County, near the Town of Stokes, and known as Lot No. 3 in the Division of the Gurganus lands as will appear by reference to Division of Land Book No. 3 at page 260 in the office of the Clerk of the Superior Court of Pitt County, containing 46.5 acres, more or less.

This the 2nd day of Dec., 1930.

W. H. Woolard, Trustee

Harding & Lee, Attys.

Dec. 3-1tw-4wk.

NOTICE OF SALE OF CITY HOUSE AND LOT

Under and by virtue of the power of sale contained in that deed of trust executed and delivered by Dr. Joseph Smith and wife, Annie Blair Smith, to H. D. Bateman, Trustee for The Lincoln National Life Insurance Company, dated April 30, 1929 and duly registered in Book Z-17 at page 257 in the office of the Register of Deeds of Pitt County, N. C., the undersigned will on

Tuesday, December 30th
at 12 o'clock, noon

expose to public sale before the court house door in Greenville, Pitt County, N. C., to the highest bidder for cash, that certain lot or parcel of land lying and being in the town of Greenville, Pitt County, N. C., more particularly described as follows:

On the north side of E. Ninth Street and east of Charles Street, bounded on the north by a 20-foot alley, on the east by the property of E. W. Batchelor, on the south by E. 9th Street, and on the west by the property of E. L. Baker, more fully described as follows: Beginning at the southeast corner of E. L. Baker's lot, said corner being 70 feet northeastwardly from the northeast corner of the intersection of 9th and Charles Streets; thence with the easterly line of said E. L. Baker's lot N. 13-50 W. 155 feet to a stake on the southern boundary of alley at the northeast corner of said E. L. Baker's lot; thence with the southern boundary of said alley N. 74-30 E. 55 feet to the northeast corner of the said Batchelor's lot; thence with the westerly line of the said Batchelor's lot S. 13-50 E. 155 feet to a stake on the northern line of E 9th Street, at said Batchelor's southwest corner; thence with the northerly line of E. 9th Street S. 74-30 W. 55 feet to the beginning, it being the same lot or parcel of land conveyed to Dr. Joseph Smith and wife, Anne Blair Smith, by R. M. Garrett and wife, Louise Troy Garrett, by that deed dated Jan. 5, 1920 and duly registered in Book L-13 at page 551 in the office of the Register of Deeds of Pitt County, to which reference is hereby directed.

This November 26th, 1930.

H. D. Bateman, Trustee.

James L. Evans, Atty.

Dec. 3-1tw-4wk.

NOTICE.

North Carolina, Pitt County. In the Superior Court.

Town of Fountain vs. J. A. Edwards and Mrs. J. A. Edwards, his wife.

The above named defendants and all other persons claiming any interest in the subject matter of will take notice that an action entitled as above has been commenced in the Superior Court of Pitt County, North Carolina, to foreclose certain certificates of tax sales and liens for taxes held by Town of Fountain against certain tracts or lots of land in Fountain Township, Pitt County, described as follows:

One lot on Southwest Corner Jefferson and Smith Streets. Owned or formerly owned by J. A. Edwards or being listed for taxation in this name for 1928 and other years, shown in complaint filed in said action.

And all of whom will further take notice that they are required to appear before the Clerk of the Superior Court, at his office in the Court House in Greenville, Pitt County, North Carolina, and present and defend their respective claims within six months from date hereof or be forever barred from any and all interest therein, or claims in or to the proceeds from a sale thereof.

This the 29th day of Nov., 1930.

J. F. HARRINGTON.
Clerk Superior Court.

Dec. 3-1tw-4wk.

NOTICE OF SALE CITY BUSINESS PROPERTY

Under and by virtue of the power of sale contained in that deed of trust executed and delivered by W. H. Smith and wife, Ada T. Smith, to Branch Banking & Trust Company, Trustee, dated February 1, 1929 and duly registered in Book V-17 at page 383 in the office of the Register of Deeds of Pitt County, N. C., the undersigned will on

Tuesday, December 30th, 1930
at 12 o'clock, noon

expose to public sale before the court house door in Greenville, Pitt County, N. C., to the highest bidder for cash, the following described real estate:

A one-half (1-2) undivided interest in and to that certain real property situate in the town of Greenville, county of Pitt, state of N. C., and more particularly described as follows: On the east side of Evans Street, between 3rd and 4th Streets, beginning on the east side of Evans Street at a point located 127.75 feet south of the southeast corner of the intersection of Evans and 3rd Streets, and runs thence S. 73-30 E. 132 feet to R. L. Smith's line; thence S. 16-30 W. with R. L. Smith's line 112.7 feet; thence N. 73-30 W. 132 feet to the east side of Evans Street; thence N. 16

Social and Personal

V. E. Wells has returned from Kentucky.

J. W. Boykin, of Lamar, S. C., is visiting his son, T. H. Boykin.

Mrs. W. M. Murrill and children have returned from Miami, Fla., where they have been for the past year.

O. B. Bowling, of Wilson, was here today.

Claude Grant, of Rich Square, spent the week-end in the home of Mr. and Mrs. A. E. Hobgood.

Miss Willie Skinner spent the week-end in Norfolk, Va.

Mrs. Stella Moses, of Wilson, is visiting her mother, Mrs. C. B. Whichard.

Mr. and Mrs. John McKeithan spent Sunday in Raeford.

T. A. Smoot spent the week-end in Norfolk, Va.

Round Table Club to Meet.

The Round Table Club will meet at the home of Mrs. R. G. Fitzgerald on Biltmore street Tuesday afternoon at 3:30.

End of Century Club to Meet

The End of the Century Club will meet with Mrs. E. W. Harvey Tuesday afternoon at 3:30.

Eastern Start Meets Tomorrow

Chapter 149 Order of Eastern Star will meet at 7:30 Tuesday evening in the Masonic Hall.

ATTENTION, MEMBERS JUNIOR WOMAN'S CLUB

All members of the Junior Woman's Club please call Mrs. Tom Gorman in regards to the charity Christmas tree to be given at the Woman's Club on December 23.

Sans Souci Club to Meet Tuesday

The Sans Souci Book Club will meet Tuesday afternoon at 3:30 with Mrs. S. T. White.

Special Until Jan. 1st Only.

We are giving another special on our $10.00 wave for $5.00. Make your appointment early. Rosebud Beauty Shop, Natl. Bank Bldg., phone 379. Dec 15-17-19

The Ideal Gift.

Gold and silver edged playing cards only 50c. See our store filled with attractive but inexpensive gifts. Warren's Book Store, Inc. Fri-Mon.

Special.

For the month of December—Permanents from $5.00 to $12.50. We give Frederic Vita-Tonic, Eugene, Frigidinc, Duredine and the new heaterless Thermique, either style, croquinole or spinal wrap. All waves guaranteed. Rosebud Beauty Shop, phone 379, Natl. Bank Bldg. Dec. 1-3-6-9-12-15.

Churches Observe Christmas Season With Fine Programs

The Christmas season was ushered into Greenville last night by a pageant at the Presbyterian church and a musical program at the Eighth Street Church of Christ.

At the Presbyterian church the pageant was in the form of a Christian dedication service and at the end of the exercises representatives of the various church departments filed up to the altar and rededicated themselves to the work of the church.

The pageant was entitled "Sing, O Heavens," and its lines were read by Miss Ruth Hillhouse and Mr. Frank Brown. The choir was composed of twelve members. Miss McIntyre, member of the music department of East Carolina Teachers College, directed the exercises. The solo part was sung by Mrs. Charles A. White.

Rev. W. S. Harden opened the service with prayer and reading from the Scriptures after which he appealed for re-dedication to the activities of the church. An offering was taken for the ministerial relief fund.

The exercises at the Christian church consisted of a talk by Rev. Lee Sadler and the rendition of several musical numbers dealing with the Christmas season by choir members. The choir was directed by Miss Catherine Thomas and Mrs. C. W. Hearne was organist.

Mr. Sadler told of the importance of the Christmas season, and urged his hearers not to be forgetful of the true significance of the day.

BANK AT MARS HILL CLOSES DOORS TODAY

Mars Hill, Dec. 15.—(AP)—The board of directors of the Bank of Mars Hill closed the institution today and announced this action was taken to protect the deposiors.

Officers of the bank went to Asheville for a conference with G. N. Henson of the State Banking Department, and there is some possibility the conference might result in the reopenihg of the bank.

N. W. Anderson is president and N. S. Whitaker, cashier, of the closed bank. In its last statement to the State Corporation Commission, the bank listed its deposits liability at $163,010. It has a capital of $15,000 and surplus and undivided profits of $19,000.

Discards Title

New York—Lady Inverclyde, estranged from her husband, is discarding her title and returning to the stage, resuming her stage name Jane. "It is on the stage I find happiness," she said arriving from abroad. June Howard Tripp was her name before marriage.

To Give Minstrel.

The Chicod high school will present a negro minstrel Tuesday night December 16th.

LITERARY DEPARTMENT

The Christmas meeting of the Literary Department will be at the Woman's Club on Tuesday evening at 8 o'clock. Mrs. Clark, Mrs. Hall and Miss Seidel are in charge of the program.

Stokes P. T. A. To Meet.

The P. T. A. of Stokes school will meet Wednesday at 3:30 o'clock. All parents please be present.

Special Notice

We are offering our entire stock of Christmas wheel goods at wholesale cost.

Baker & Davis Hardware Co.
Dec. 15—3t.

State Automobile License Tags Go On Sale In City

State automobile license tags went on sale at the Blades Motor Company in this city today. Miss Ward Moore is in charge of the bureau. Automobile owners must obtain tags by January 1 as the old tags expire on that date.

WEAVERVILLE BANK FAILS TO OPEN

Weaverville, N. C. Dec. 15.—(AP)—The Farmers and Traders Bank, at Weaverville, failed to open this morning, the board of directors taking this action to conserve the assets for protection of depositors. This small Buncombe county bank had resources of 408.000 and deposits of $361.000, according to the last statement as of September 24. D. J. Weaver is president and J. Fred Reeves, active vice-president.

BREVARD BANK CLOSES TEMPORARILY TODAY

Brevard, N. C., Dec. 15.—(AP)—The Brevard Banking Company, at Brevard, in Transylvania county, closed its doors at 11 o'clock this morning as a temporary measure, the board of directors taking this action for conservation of assets.

The total resources amounted to $1,601,249.40 and the deposits consisted of $328,514.72, subject to check; $293,603 in savings accounts; and $502,948 in certificates of deposits.

Transylvania county had $581,435 on deposit in the closed bank, while the town of Brevard had $80,000 on deposit.

Theb ank had capital of $115,000 and surplus of $73,000, according to the last statement of condition to the State Corporation Commission.

ANALYSIS OF STATE GOVERNMENT ABOUT READY

Raleigh, Dec. 15.—(AP)—The thorough study and analysis of the State Government of North Carolina recently completed by the Brookings Institute of Washington, D. C., is expected to be made public the last of this week.

Governor O. Max Gardner, announcing the report on the government had gone to the printers, said it "will give state officials, employes and the general public a most interesting subject for study."

The report of the institute experts will make recommendations for govermental reorganization and will present complete studies of every state department with suggestions for increasing efficiency and consolidating certain phases of the government.

MARSHALL BANK CLOSED AT NOON

Marshall, Feb. 15.— (AP) —The Bank of French Broad at Marshall, in Madison county, was closed at noon today by order of the board of directors who took this precautionary measure for protection of the depositors.

The Citizens Bank—the other bank in Marshall, was still open and officers are confident the crisis has passed in Madison county.

The Bank of French Broad has a deposit liability of $608,500. Its combined capital, surplus and undivided profits amounts to $78,960.

Frank Roberts is president; G. V. Roberts and J. S. Brown, vice-presidents; C. Eugene Rector, cashier, and J. J. Ramsey, assistant cashier. The board of directors includes R. M. Whit, O. C. Rector, F. Roberts, R. S. Gibbs, E. T. Worley, Mrs. J. J. Redmon, Mrs. K. M. Gudger, R. L. Gudger, C. E. Rector, W. M. Roberts, J. S. Brown and S. B. Roberts.

Mrs. Terrell said her husband had been in ill health for more than a year.

Bank Head a Suicide.

Birmingham, Ala., Dec. 15.—(AP)—Robert A. Terrell, 68, president of the Bank of Alabama at Ensley, a suburb, was found dead in his home here early today soon after his wife heard a pistol shot. Coroner J. D. Russum announced a verdict of suicide.

Not So Good!

London—Ishbel MacDonald believes that many social workers administer aspirin in the form of treats and parties for their less fortunate brethren and when the happy effect of the treats is over their brethren are in as much pain as before. She gave her views in an international radiocast.

BANDITS TOOK THEIR JEWELS

Associated Press Photo

Bandits entered the New York apartment of Mr. and Mrs. Charles F. Zittel, forced Mrs. Zittel at the point of a dagger to open their safe and went out with jewels valued between $65,000 and $150,000. Zittel, publisher of a theatrical paper, said the gems were not insured. Left to right: Mr. and Mrs. Zittel and Mrs. Bert Jones, sister of Mrs. Zittel.

Capture 35 Stills

Woilson, Dec. 15.—(AP)—In week end raids over Eastern North Carolina, Federal prohibition agents captured 35 stills, four automobiles, 38,330 gallos of beer, 351 fermenters, 183 gallons of whiskey and arrested 24 persons.

The liquor manufacturies ranged in size from 20 gallons to 500-gallon, 12-horse power steam boiler plants.

LAUGH WITH LLOYD!

Harold Lloyd, who comes to the State Monday-Tuesday, in "Feet First," his new mirth-quake of joy.

SNOW AND SLEET VISITS THE WEST

Kansas City, Dec. 15.—(AP)—Snow and sleet, lowering temperatures and in places strong north winds have created traditional Christmas season scenes in parts of Oklahoma, Kansas, Colorado, Wyoming and New Mexico.

In some of the area visited yesterday, the snow was the first general precipitation since premature winter storms a month ago.

A driving north wind carried to Oklahoma a blanket of snow and its first taste of real winter weather this season. Thep recipitation extended south to the edge of the Texas Panhandle. At Blackwell, roads were blocked and many automobiles were reported abandoned.

Forecasters predicted more snow for Oklahoma today accompanied by lower temperatures.

LICENSE TAGS GO ON SALE OVER STATE TODAY

Raleigh, Dec. 15.— (AP) —First automobile license plates of the State of North Carolina for the year 1931 were seen on automobiles over the state today.

Within a few hours after the central offices of the Motor Vehicle Department of the State Department of Revenue opened today for the sale of new licenses the new yellow and gold plates were seen on Raleigh's streets.

Throughout the state, at 47 regular and special branch officers of the Carolina Motor Club, the new licenses were placed on sale today.

New Massacres By Communists Reported Today

Shanghai, Dec. 15.— (AP) —Details of the reported massacre of the inhabintants fo Lirchow and Ajingshih, Hunan Province cities, by Communist bands, and of the alleged capture of 1.000 citizens of Ningtu, Kiangsi Province, were sought by Chinese authorities today.

The Hunan massacres were reported yesterday by foreign ships plying the Yangtse river near the City of Shasi. The advices indicated the Reds plan to attack Shasi also.

Both Tsingshih and Lichow had been beseiged for several days Citizens of Lichow were reported to have manned the walls of their city, resisting the Communists until the latter vowed they would annihilate the population once they entered town. The Reds also were said to have threatened dire punishment to the citizenry of Tsingshih for resisting their advance.

Communists were declared to have routed government troops at Ningtu and then escaped to the mountains along the Kiangsi-Fukien border with 1,000 citizens as hostages.

Whether members of the Finland Mission at Tsingshih suffered in the attack there was not determined.

An American destroyer, a British sloop and three Chinese gunboats and a detachment of Chinese troops headed for Hoihow, Hainan Island when Communistic disturbances were reported to have risen to serious proportions.

American missionaries on the island, which comprises the southernmost tip of the Chinese Republic, advised Hong Kong authorities they were in danger.

CAMPBELL TO VISIT AMERICA AGAIN

Washington, Dec. 15.— (AP) — Capt. Malcom Campbell, British automobile racer, in a letter received today by the American Automobile Association, said he will probably arrive in January 27 in the United States for another campaign to praise the world's speed record for the "flying mile."

He will bring a specially built racer, with parts from the machine he piloted in 1928 to a record of 206.95 miles an hour, and probably will make his trials at Daytona Beach, Fla.

BATTERY SERVICE

Call 740

We carry in stock a battery for your car or truck.

VESTA, TRAFFIC and SUPER-SERVICE BATTERIES

All guaranteed and backed by us.

HACKNEY-RUFFIN TIRE CO.
Dickinson Ave. at 8th St.

JOAN PEERS & JOE COOK in "RAIN or SHINE"
At New Theatre Monday and Tuesday

Confederate Vets Receive Pensions

Raleigh, Dec. 15.— (AP) —The State of North Carolina today made available nearly half a million dollars in semi-annual pension checks to be distributed among North Carolina Confederate veterans, widows of Confederate veterans, and aged negroes, who served their "old marster" during the Civil War.

The total amount sent out by Baxter Durham, state auditor, to the clerks of court of the 100 counties for distribution beginning Monday was $498,625.

Of this amount, $260,975 was sent out for distribution among 1,430 surviving North Carolina soldiers of the war between the states. Each of these receives $182.50, half of his annual pension from the State of North Carolina. Other pension disbursements are made in June. Seventy-nine negro bodyservants each receiving a check for $100, the total being $7,900.

Three hundred and twenty-one widows of the "A" classification each receive checks for $150, the total being $48,150. A total of 3,634 widows of the "B" classification, women who married soldiers after 1880 received checks totalling $181,700.

A year ago there were 1,798 veterans to receive pension checks from the state. By December, 1930, the number had dwindled to 1,430. At the present rate, Auditor Durham said it would be only a few more years before the last remnants of the gallant band that followed Robert E. Lee and Stonewall Jackson would be only a memory.

The widows, Mr. Durham said, are also dying rather rapidly. Three hundred of the class "B" widows died since last December.

FARMER ACCIDENTLY SHOOTS SELF TODEATH

Sanford, Dec. 15.—(AP)—A. J. McRae, about 50, well-known Lee County farmer, accidentally shot and killed himself with a shotgun while talking to tenants on his farm near here today.

Mr. McRae, who had planned to go hunting, laid down his gun, witnesses said, while talking to the tenants and when he picked it up it was accidentally discharged. The load entered the man's heart, causing almost immediate death.

Mr. McRae is survived by his widow, who before her marriage was Miss Mable Muse of Cameron.

Recommend Power for WBT At Charlotte

Washington, Dec. 15.—(AP)—An examiners' report to the Federal Radio Commission today recommended an increase of power to 50,000 watts for station WBT at Charlotte, N. C.

Other stations recommended for a similar increase include WAPI, Birmingham; WSM, Nashville and WSB, Atlanta. All are in the third zone.

Permission to increase their power to 50,000 watts was denied WWJ at Detroit, WREC, Memphis, WCF, Chicago and WTMJ, Milwaukee.

WBT at Charlotte now operates on 5,000 watts power. Several weeks ago a delegation of North and South Carolina citizens appeared before the examiners' committee of the Radio Commission and asked for an increase to 50,000 watts.

Station WBT is partly owned and is under the direction of the Columbia Broadcasting system.

THOS. R. MARSHALL

The Aristocrat of Cigars, extra mild. Made from the Choicest Tobaccos

Give them by the box This Christmas to your father, brother or boy friend.

Ask your dealer for for THOS. R. MARSHALL

B. L. CARSON, Greenville, N. C.
Representative for Eastern N. C.

Blount-Harvey Co's.

Store Wide Christmas Sale

Continues with renewed interest. A fine opportunity to save on your winter needs and on your Christmas purchases.

GIFTS FOR

FATHER MOTHER
BROTHER SISTER

GIFTS FOR EVERYBODY

Give something practical, all of which can be found here.

Blount-Harvey Co. INC
DEPARTMENT STORE
GREENVILLE, N. C.

CHRISTMAS SALE!

BEGINNING TUESDAY, DECEMBER 16TH, and Continuing Through Christmas Eve

All of our Shoes, Bed Room Shoes and Hosiery, Will Be Included in This Holiday Sale. All absolutely new merchandise. We have no old stock to offer you.

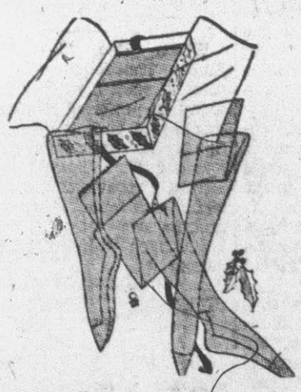

We are offering real bargains in Hosiery. We handle Van Raalte and Sole Mate. $1.75 and $2.00 value.

$1.50
$1.50 value for only
$1.25
$1.00 value for only
85c

Bedroom Shoes, $6.00 value for
$4.95
$4.50 value for
$3.95
Other makes of $2.50 value for
$1.95

We have just received several new patterns in $8.50 shoes that we are offering you for only

$5.95

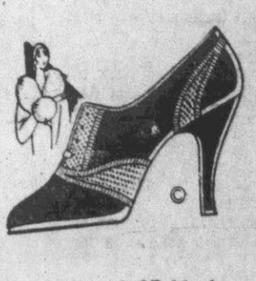

Lot of $6.00 and $7.00 shoes for
$4.95

All of our $5.00 shoes offered for
$2.95 and $3.95

Be sure and attend this sale and get your share of bargains we are offering.

Griffin Shoe Co.

"Smart Footwear" Next to Curtis Perkins'

The Daily Reflector

Every Afternoon Except Sunday. Established 1882

DAVID J. WHICHARD, Jr., Owner and Publisher

Telephone No. [illegible]

Entered at the Post Office at Greenville, N. C., as second class mail matter.

MEMBER ASSOCIATED PRESS

The Associated Press is exclusively entitled to use for publication of all news dispatches credited to it or not otherwise in this paper and also the local news published herein. All rights of republication of special dispatches herein are also reserved.

SUBSCRIPTION RATES (Payable In Advance)

One year	$5.00
Six months	2.50
Three months	1.25
One month	.50

Subscription will be discontinued at expiration of time paid.

NATIONAL ADVERTISING REPRESENTATIVES

Bryant, Griffith and Brunson, New York, Chicago, Boston, Atlanta.

ABOUT TOWN

If the Liors club has its way about it Christmas is going to be doubly happy fo rthe poor children of the community.

The organization has planned to distribute, clothing food and toys among the needy Monday before Christmas, thereby adding momentum to the movement to make this one of the brightest Christmasses in years.

The Lions plan to raise the entire contribution among themselves each member being called upon to give his proportionate part They also increased the fund by denyirg themselves of supper at the regular meeting Friday evening.

Rotarians will give a matinee at the State Theatre next Saturday morning for the purpose of raising food among the poor people of the community.

Children under the age of 16 years will be admitted free of charge providing they bring an item of food.

The proceeds will be distributed to the poor through the medium of the Salvation Army. This army of workers has plenty of places to put every gift received and hope was expressed that attendance at the show would be large and gifts liberal.

The Kiwanians adopted a campaign of this kird not long ago, and considerable food was realized. It is a good plan of providing food for the needy, and no doubt will receive public support.

The Salvation Army budget campcampaign got under way today and will continue until the desired sum of $2,500 has been raised. Solicitors will visit every section of the city while the drive is in progress and everybody will be given an opportunity to contribute to the cause.

The campaign was to have started last week but was delayed on account of inability to get organization plans perfected.

The Salvationists are always renthe public and deserve the best the public and deserve the bests support possible. Right at this time they are busy carrying cheer into the homes of jobless men and women, doirg their best to meet a situation that is confronting practically every community in the state at this time.

This crganization accomplishes more on its budget than any other ogranization in the country. Dollars devoted to this cause always do double duty, especially in time of distress and persons who give liberally may rest assured every dollar will help aid human misery and suffering.

If you have any kind of work to be done, notify the Merchants Association of it. This organization is attempting to provide employment for the jobless people of the community during the holiday season and has turned its office into an employment bureau in an effort to meet the situation. Numbers of persons have already registered for employment. They range all the way from common laborers to skilled office workers, and those desiring help of this kind should be able to obtain some mighty efficient workmen.

If you have a job you want done, call up the association and let the secretary know about it. He can put you in touch with a competent workman within a few minutes and you will not be troubled with this problem. If the kind of labor you want is not available at once it can be obtained within a short time because applications for work have begun pouring into the office since announcement of establishment of the employment bureau.

Members of the Greenville Kiwanis club bought generously of the Tuberculosis Christmas seals last week, and other organizations are being urged to do likewise

If this is done the Woman's club will be able to realize the ambition to establish a bed for poor children at Pitt Community hospital. This is a cause that should appeal to the imagination of every man and woman in the community, and enable the club members to sell every one of the hundred thousand seals provided for this season.

All funds derived from the sales will go to the bed for sick children of the poor, and the more money the club realizes the greater will be its opportunity for service.

Don't let a single package or letter leave the city without a Tuberculosis Christmas seal.

FOUR KILLED AS EXPLOSION WRECKS BOAT

(Continued from page one)

"W. V. L." had not been identified. Authorities also had informed that among the missing were Frank J. Keefer, Providence, R. I.; Pomona Calif., and Mary Holler, Milwaukee Wis.

Four of the survivors, including Mr. and Mrs. C. W. Chapman Akron, O., were treated for exposure at hospitals.

Heroic stories of the rapid rescue operations were numerous. Sighting the fire through binoculars, P. W. Mille, retired grocery executive of Cincinnati, abandoned a pleasure trip and brought 83 of the survivors ashore on his yacht, the Lois Arn. He related how his guests and crew "worked like troopers pulling men, women and children aboard."

Some estimated 20 to 25 children were passengers on the Eureka II. The crew of the yacht Dorothea, which picked up 20 persons, took a baby from the arms of a father who said "save my baby" when he learned the Dorothea could not care for additional survivors. A child was tossed to the deck of a fishing tug and brought here and reunited with its parents, rescued by another craft.

First Mate Al Styles, brother of Captain Clarence Styles of the Eureka II, said all passengers had ample time to don life perservers after the first explosion occurred and that there were many more preservers than there were passengers.

"A blast of flame swept past me while I was in the engine room," he said," there was a call for fire extinguishers and the chief engineer was pumping water at the time the first explosion occurred. My brother headed the boat into shoal water, which accounts for a small loss of life."

He valued the boat at approximately $75,000.

NATION-WIDE REVOLT TO OVERTHROW GOVERNMENT UNDERWAY IN SPAIN

(Continued from page one)

where they stood trial, to an army warehouse on the outskirts of the city. With their backs against a wall, both refused blinds for their eyes and looked unflinchingly into the rifles of firing squads of nine men each.

Captain Galan smoked a cigarette and, waving a priest away, said he had been responsible for the plot and that Garcia had played only a minor part. Just before he died he gave a purse containing 500 pesetas to the non-commissioned officer in charge of the squad to be given to the poor. Garcia spoke with a priest before he fell. In both cases the non-commissioned officers walked to them and delivered the coup de grace with their sidearms.

A government statement set the rebel casualties in the battle Saturday at Ayerbe Pass a four dead and their own at five dead.

The manifeso from the air read "Last night the Republican movement began throughout Spain. The people and the army have brought it about. News has been received from the provinces confirming success of the movement as expected.

"To forestall the danger of passions being unloosed, to protect the innocent, and to show the whole world that the Spanish people know how to rule their own destinies in accordance with modern ideas, it is necessary for you to join the movement and thus prevent suffering.

"If from weakness or lack of civic consciousness you oppose this movement, you will be the first victim. If you do not submit your barracks will be bombarded within the hour."

London, Dec. 15.—(AP)—Efforts to reach Madrid by telephone this afternoon were fruitless. The operators reported "indefinite delay."

The delay was attributed to rigid censorship throughout Spain as a result of a revolutionary movement.

Order Resumption Of Street Railway Service in Columbia

Washington Dec. 15.—(AP)—For a second time the Broad River Power Company was ordered by the Supreme ocurt today to resume the operation of street railways in Columbia, S. C.

The court ordered operation continued in a decision last May and today's ruling was made on a rehearing.

In acquiring control of the Columbia Railway Gas and Electric Company, the Broad River Company took over franchises including one for street car operation.

It contended the street railways could only be operated at a loss and discontinued service. The state brought suit contending operation must be continued as long as the company continued to enjoy other franchises it had acquired in the transaction.

The state Supreme court upheld this position and the Federal Supreme court was unanimously of the same view in its decision of last May.

The company contended operation of street railways at a loss would involve increased rates to its light and power patrons to make up an ensuing deficit.

OLD SOAK HAS A RIVAL

Associated Press Photo

For many months Secretary Henry L. Stimson's Old Soak of raucous voice and rough language held the distinction of being the only parrot to gain entrance to the cabinet circle. With William N. Doak's appointment as secretary of labor came a rival. Mrs. Doak is pictured here talking to their pet polly.

Ask Withdrawal of Prison Labor to Aid State Unemploym't

Salisbury, Dec. 15.—(AP)—Withdrawal of prison labor from all public work and industry as a means of aiding unemployment was requested of Gov. O. Max Gardner in a resolution adopted here yesterday by the executive committee of the North Carolina Federation of Labor.

The Committee's action, taken in executive session, was announced by Claude L. Albea, of Charlotte, vice-president of the state organization. The five-hour session here was presided over by R. R. Lawrence of WinstonSalem, president of the federation.

The resolution set forth the committee's opinion as that Governor Gardner should withdraw the prison labor and should cease the leasing of convicts to private corporations in order to allow "free labor" to do the work.

The full financial and moral support of the State Federation was pledged to the strikers in the Danville, Va., textile mills.

The State Compensation Act approved and the federation's legislative committee instructed to work for amendment that would strengthen the law. The committee also though the Australian ballot law should be strengthened and voiced opposition to the short ballot

The legislative committee was instructed to work for the establishment of a 48-hour maximum labor law as another means of aiding unemployment.

The committee wired its congratulations to Cameron Morrison, appointed to the United States Senate by Gov. O. Max Gardner to fill the unexpired term of the late Lee S. Overman.

JAIL NO SAFE PLACE TO KEEP MONEY

Wilson, Dec. 15.—(AP)—J. R. Probat, has found jails no safe place to place money, arrested Saturday, he preferred keeping his $20, refusing to turn it over to police. Sunday it was missing. Police searched Tom Harrell and Pete Robins, Probat's cell mates. The money was found secreted in their neckties and coat linings. They are charged with larceny from the person.

CHRISTMAS THIEVES STEALING EARLY

Greenville, S. C., Dec. 15.—Christmas thieves are doing their stealing early.

Some men took a 10-foot cedar tree from the yard of the Rev. J. N. Wrenn, pastor of several suburban Baptist churches. Mr. Wrenn has been decorating the tree for ten years. It was dug up by the roots during the night.

Plenty Toys for Kiddies

Washington—The kiddies are to have lots of toys for Christmas. A survey by the Department of Commerce notes busy times in an industry the annual production of which is valued at 88,000,000.

Morrison Will Leave Tonight for Washington

Charlotte, Dec. 15.—(AP)—It's going to be United States Senator Cameron Morrison, Democrat, of North Carolina, before long.

The former Chief Executive of the state, known to hundreds as "Cam" and to thousandsa s "Governor Morrison," expects to leave tonight for Washington to take the seat occupied by the late Senator Lee S. Overman.

Morrison is going to the Senate by the grace of an appointment at the hands of Gov. O. Max Gardner, once his political rival. The Governor appointed the Charlotte man in Salisbury Saturday shortly after funeral services had been held for Senator Overman.

Morrison will go to Washington by train. He will be accompanied by Mrs. Morrison. Miss Angelia Morrison, the new Senator's daughter by a former marriage, will join them in Sweet Briar, Va., where she is a college student.

Raleigh, Dec. 15.—(AP)—Cameron Morrison of Charlotte was commissioned today by Gov. O. Max Gardner as United States Senator from North Carolina to succeed Senator Lee S. Overman, who died Friday.

The commission for Mr. Morrison was carried to the former governor in Charlotte by Baxter Durham, state auditor.

The appointment of Mr. Morrison to succeed Senator Overman was announced at Salisbury late Saturday, following funeral services of the veteran legislator.

Mr. Morrison is expected to leave Charlotte tonight to go to Washington and present his credentials.

Three Charlotte Negroes Sentenced To State Prison

Charlotte, Dec. 15.—(AP)—Three young Charlotte negroes, who confessed to the attack on John S. Myers, 14-year-old Boy Scouth, that precipitated Charlotte's recent hysteria over crime, today were sentenced in Mecklenburg Superior court to serve 15 years each in State's Prison.

The negroes are: Gary Feemster, Thomas James andThomas Carson.

Myers, son of Mr. and Mrs. Richard Myers, while he was returning home from Boy Scout target practice. His unloaded rifle was taken from him. Although he is still in a hospital, it is believed he will recover.

The negroes were arrested soon after and confessed the attack. They were taken to Raleigh as precaution against any possibility of violance, and returned yesterday for trial. Judge Henry Grady pronounced sentence.

The Myers incident coming as it did to climax a series of night crimes of violence, stirred Charlotte as had nothing in recent years. Civil clubs, the American Legion, ministers, citizens committees, the municipal government in its various ramifications, moved sternly to put down the city's "crime wave."

RELIEF BILL HITS SNAG IN THE SENATE

Democrats Protest Elimination Amendment Reducing President's Power

Washington, Dec. 15.—(AP)—The prospects for speedy enactment of the $116,000,000 emergency employment appropriation struck difficulties in the Senate today when Democrats protested against elimination of the Senate amendment which ook from President Hoover the right to spend the money as he saw fit in emergencies.

Although Senator Robinson, the Democratic leader, announced he would agree to the restoration of this power to the bill, Senator Dill, Democrat, Washington, promptly moved that the conferees of the Senate on the measure be instructed to insist upon its elimination.

Senator Robinson told the Senate that he did not feel justified in delaying enacment of the emergency appropriation to insist upon his amendment.

Senator McKellar, Democrat of Tennessee, announced he would "fight" the conference report on the legislation if it did not keep out of the bill the controverted House provision.

Senator Couzens, Republican, of Michigan, likewise entered a protest against the informal agreement reached Saturday by the conferees, which killed his amendment to require that local labor be employed on all projects within the appropriation.

Bandits Employ Woman As Decoy In Road Holdup

Suffolk, Dec. 15.—Flagged down by a personable young woman with an appeal for help on a lonely road, E. C. Parker, prominent young farmer living near Cypress Chapel, Nansemond County, a moment later was held up by two men and robbed of about $115 early tonight. The robbery occurred in a wooded section between Riddick's Filling Station and Nurney, about seven miles from Suffolk. County officers were searching the vicinity late tonight.

At the time of the holdup, Mr. Parker was on his way home after having sold a load of peanuts in Suffolk. He said he saw a car at the road and a well-dressed young woman beside it, signaling him to stop. When he complied, he said, the woman told him her car had stalled and asked him to help her start it As he alighted from his car, two men appeared suddenly beside him, brandishing pistols, and demanded that he hand over the money.

After the robbery, Mr. Parker said the men ordered him to get back into his car and drive on. He went about a mile, he declared, and turned back to summon aid in Suffolk. The "stalled" car was still beside the road as he repassed the scene of the holdup, he said.

All three members of the party were well-dressed, and all were young, Mr. Parker said. None was masked, he added.

Escaped Convict Shot By Officer In City Saturday

John Mitchell, alias J. N. Boyd, escaped convict of State Prison was shot and painfully wounded when he attempted to escape from Deputy Sheriff Herbert Harris on the outskirts of the city Saturday afternoon. He was confined in the local hospital today, but his injuries were not considered serious.

Mitchell was serving five years for embezzlement at State Prison when he escaped about three months ago, and using an assumed name found employment at Harvey's dairy in the western section of the city. He made a break for liberty when Harris placed him under arrest. The officer fired one time, the bullet taking effect in the prisoner's leg. He was given medical attention immediately and will be returned to Raleigh to complete his term as soon as his condition will permit the transfer.

DISORDERS GROW IN CUBA

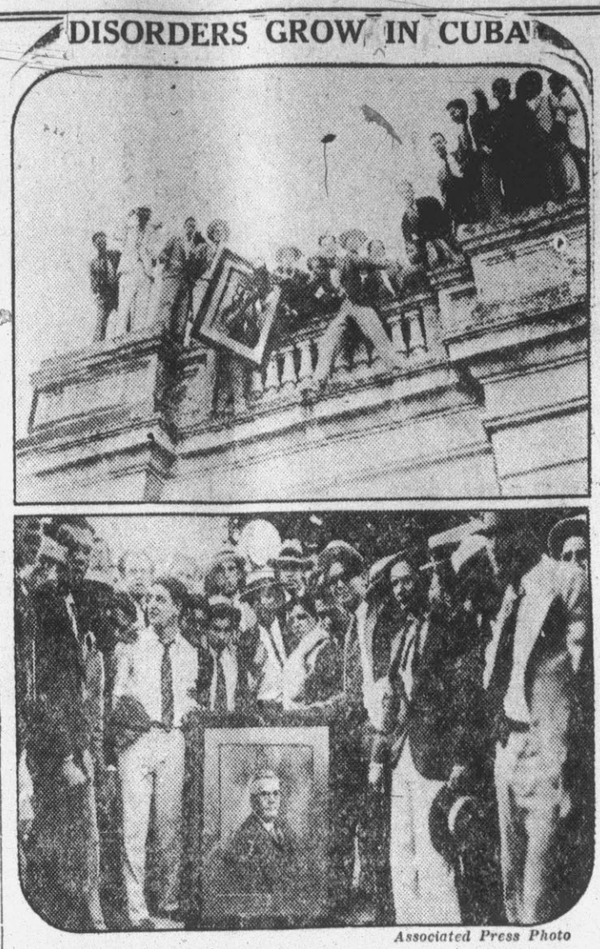

Associated Press Photo

Amid new disorders by students and with rumors buzzing through Havana that he soon will resign, President Gerardo Machado suspended constitutional guarantees through the whole of Cuba. Pictures show students of the National university destroying a picture of President Machado during recent disturbances in Havana.

Davidson Student Wins Scholarship to Oxford, England

Davidson, Dec. 15.—(AP)—Dean Rusk, Cadet Major on the Davidson College campus where he is the ranking student officer, is going to find this education business a bit easier after October 1, 1931.

On that date, Rusk expects to enter Oxford University, England, as one of the Rhodes scholars, now there's nothing easy in living up to the mental par requirement of Rhodes scholars but along with Rusk's scholarship goes approximately $2,000 a year for expenses.

To one who has earned his way through nearly four years of college, a scholarship which carries a substantial monetary reward as wess as high honor is more than welcomed.

It goes without saying that he stands high in his studies.

Rusk's selection was announced yeterday in Swarthmore, Pa., by Dr. Frank Aydelotte, president of Swarthmore College and American secretary to the Rhodes trustees. He was one of 33 appointees to be selected from 529 candidates in the entire country and one of four men selected from a district composed of six southern states.

W. M. B. Brown, M. D.
Third Floor, National Bank Bldg.
Practice Limited to Eye, Ear, Nose and Throat
Offices Formerly Occupied By Dr. C. J. Ellen.

BATTERIES
Firestone
Electrical Service
Phone 216
PARKER SERVICE STORES

A. W. CLEMENT
Plumbing and Heating
PHONE 108-W

HARRIS MOTOR CO.
Has Two Good Mechanics
At Your Service.
219 Fifth St.

Thinking of Him

—And What He Will Appreciate Most for Christmas—

Is the prime thought in the minds of thousands of mothers, wives, sweethearts and sisters just now.

Why Worry?

When you look over our complete showing of appropriate gifts for men your mind will be relieved, for here you will find just what HE wants, and at the right price.

May We Suggest:

Robes, Pajamas, Hosiery, Shirts, Hats, Caps, Handkerchiefs, Leather Goods, Neckwear, Mufflers, Clothing, Sweaters

Curtis Perkins
"Smart Wear for Men"

DOROTHY DARNIT

By Charles McManus

SPORTS SLANTS

But for the well known activities of a certain Mr. Jones of golfing fame, MacDonald Smith of Carnoustie, Scotland, and Great Neck, Long Island, might have been the open champion of Great Britain and the United States, this year.

Mac Smith was among those most persisenly in pursuit of Bob Jones throughout the 1930 campaign on opposite sides of the Atlantic. Mac tied with Leo Diegel of runnerup honors in the British Open, two strokes behind Jones. He was runner-up in the American Open at Interlachen, again failing by the thin margin of two shots to overhaus by the thin margin of two shots to overhaus the great Georgian in a sensational finish.

It has been like that ever since Mac tied with his brother, Alex, and Jack McDermott for the American Open in 1910, losing in a playoff. He has come close to winning the big crowns a number of times. He had the British Open sewed up one year, but went to pieces on the last round.

With Jones no longer in the competitive picture, for the time being at least, Mac Smith has hopes of finally crashing through by concentrating his fire on the principal targets.

He says he will play in only two of the big-money winter tournaments in the west, the $10,000 Los Angeles Open, which he has captured twice, and the $25,000 Agua Caliente Open, in which he finished fourth last winter. Densmore Shute and Gene Sarazen lifted the first prize money in these events last January.

Back fro mthe west, Mac Smith's next major move in the 1931 golf battle wil lbe in the direction of his old home, Carnoustie, where the British Open is to be played late in the spring.

Carnoustie will have the welcome sign out for its native son. If familiar surroundings are as helpful as they prove dto Jock Hutchinson at St. Andrews in 1921 Mac Smith should win and break the jinx that for twenty years has kept one of the greatest of all shot makers from scaling the championship heights.

When Army takes the gridiron against Navy on December 13 in New York, Cadet Carl W. Carlmark of Moline, Ill., left end, will be the sole survivor of the gridiron forces that figured in the last battle between the two academies in 1927.

Carlmark entered West Point as a classmate of Christian Keener Cagel in 1926, before Army put in force it srule barring plebes from the varsity squad. Cagel became a first string halfback in his first year, but Carlmark, was relegated to the plebe team and subsequently was tackled for a heavy loss by history, losing a year's standing because of deficiency in this subject.

The rangy Moline boy played a few varsity games in 1927 as substitute center, but did not get into action against Navy. Under the tutoring of Major Ralph Irvine Sasse, then end coach, Carlmark developed into a star end i 2291nH developed into a star end in 1928, and is now competing his third year as a varsity wingman.

Philadelphia, —(AP)— North Carolina College's enrollment of 1,704 ranks it as the third largest women's college in the United States, figures just announced at Swarthmore College show Hunter and Smither are larger.

Sore Throats and Coughs

Quickly Relieved By The Safe Prescription

Here's a doctor's prescription called Thoxine that is really throat insurance. Its success is due to its quick double action. With the very first swallow it hoothes the sore throat and stops the coughing. It goes direct to the internal cause.

The remarkable thing about Thoxine is that while it relieves almost instantly it contains nothing harmful, and is pleasant tasting and safe for the whole family Singers and speakers find Thoxine very valuable. Put up ready for use in 35c, 60c, and $1.00 bottles. Your money back if not satisfied. Sold by Pitt Drug Co.

Upset Not Serious If Bowels Get This Help

When you're out-of-sorts, headachy, dizzy, bilious, with coated tongue, bad breath, no appetite or energy—don't worry. It's probably constipation.

Take a candy Cascaret tonight and see how quickly your trouble clears up. No more headache; no gas on stomach or bowels. Appetite improves; digestion is encouraged. Take another tomorrow night and the next night. Get every bit of the souring waste out of your system. Then see how bowel action is regular and complete.

Cascarets are made from cascara, which doctors agree *actually strengthens bowel muscles.* Ten cents at all drug stores.

H. M. BONNER
Eye, Ear, Nose and Throat
FITTING OF GLASSES
2nd Floor, Natl. Bank Bldg.

Cornell Captain

Associated Press Photo

Cornell's Mexican star athlete, Cris Martinez-Zorilla, was unanimously chosen captain of the 1931 football team at Ithaca, N. Y. His home is Mexico City. Jose, his brother, stars at end for Cornell.

Carolina Bright Bits

Rockingham, —(AP)—The more you think about this, the less likely to believe it you'll be. John Shepard, who lives six miles west of here, caught a mink and a rabbit in the same "gun", or box trap.

Spencer, —(AP)—Having killed two hogs weighing 600 pounds each, Al Chandler computed the cost of his feed at just $100. "Slightly less than a cent a pound," it was pointed out.

Charlotte, —(AP)—Among the nice things said about Senator-appointee Cameron Morrison, list this, spoken by Dr. Luther Little before his First Baptist Church congregation last evening: "Brilliant, cultivated and devoted to his state and nation."

Elizabeth City, —(AP)—The ancient sport of hunting opossums may be pushed in the downtown heart of Elizabeth City. Ambrose L. Riddick, negro, shook one out of a cypress tree and took it home for dinner.

Albermarle, —(AP)—The funeral services of S. P. Thompson, 74, killed Saturday when Vernon Cole's automobile overturned, was held yesterday.

Greensboro, —(AP)—Floyd Linville, charged with having deserted from the United States Army at Fort Bragg, was arrested here and will be returned to the camp.

new
Perfected screen grid superheterodyne
Majestic
RADIO

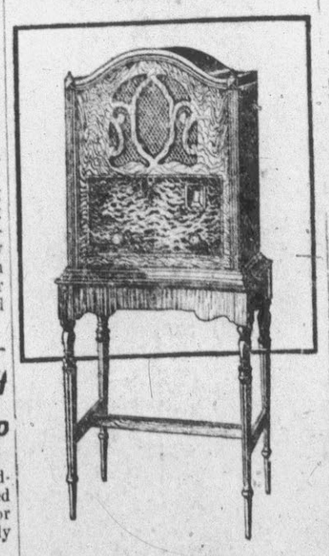

8 powerful tubes—3 Screen Grid Amplifiers —Super-Selectivity— New Speaker—New COLORFUL TONE

$112.50 COMPLETE *with Tubes*
FREE TRIAL
CONVENIENT PAYMENT
Smith Electric Company
PHONE 173

$750,000 FOR UNEMPLOYED

By HERBERT W. BARKER
Associated Press Sports Writer

New York, Dec. 15.—Football's dying gasp in the east added something like three-quarters of a million dollars to the fund for the unemployed over the week-end.

To the approximate $600,000 earned by the Army-Navy game at the Yankee Stadium Saturday was added another $150,000 yesterday when the New York Giants of the National Professional Football league conquered Knute Rockne's Notre Dame all-stars, 22 to 0, before 50,000 excited spectators at the Polo grounds.

Financial figures on the two games were not available immediately but it was estimated they would reveal profits not in excess of 750,000.

The Giants' victory over Rockne's aggregation was a triumph for well-knit teamwork over a somewhat disorganized group of individual stars. In the all-stars lineup at various intervals were such famous figures as the "Four Horsemen," Stuhldreher, Rowley, Miller and Layden as well as Frank Carideo and Buck O'Connor of the 1930 Notre Dame team, Jack Elder, Ted Twomey, Adam Walsh, Ike Voedisch, John Law, Tim Moynihan, Jack Chevigny, Jack Cannon and many another South Bend heroes of the past.

But this collection of notables at no time was able to cope with the brilliant offense and rugged defense of the Giants, one of the finest pro outfits in the game. Benny Friedman, Michigan's former all-America quarterback, scored two touchdowns for the Giants and was a constant threat every minute he was in the game.

There seemed to be more enthusiasm in this crowd of 50,000 than there was in the 70,000 that saw the Army nose out the Navy, 6-0, on Saturday. Army clearly deserved to win, making 12 first downs to three for the Navy, but it took a twisting dash of 57 yards by Ray Stecker to give the Cadets the only touchdown of the game in the fourth period.

Of more interest, perhaps, was the possible effect this game might have on future athletic relations between the two government academics which split over eligibility rules after the 1927 football game.

The consensus was that this game would have no affect whatever on the differences between the two schools. In fact, when the game was arranged spokesmen for both stressed that the controversy was held in abeyance only long enough to permit the game to be played for charity. Neither academy ha shown a disposition at any time to recede from the stand taken when athletic relations were broken.

High Point, —(AP)—Fire, believed to be of incendiary origin, did about $1,000 damage to the First Baptist church here.

On Fifth Avenue

—riding, strolling, shopping—a panorama of beauty streams thru this famous street of fashion. Thru Gouraud's Oriental Cream, you can possess a skin and complexion that even the most attractive there, would be proud to have.

Try it tonight. With the very first touch a fascinating, clear, pearly appearance of radiant beauty is revealed. Will not rub off, streak or spot.

GOURAUD'S ORIENTAL CREAM
White, Flesh, Rachel and Oriental Tan Shades
Send 10c for Trial Size
Ferd T. Hopkins & Son, New York City

LIKE FICTION'S FOOTBALL HERO

Associated Press Photo

Just like the gridiron hero of the story books is Freddie Sington, The Associated Press All-American tackle from the University of Alabama, pictured here in a huddle with four fair co-eds and classmates.

SEEK CONFERENCE ON PRISON LABOR

Raleigh, Dec. 15.—(AP)—Decision to ask organized labor from each of the 14 states making up the Eastern-Southern conference on state institutional labor to send a representative to confer on the matter of prison labor was made today.

The conference is holding a two-day session in North Carolina, meeting here today and visting Caledonia Farm of State's Prison tomorrow.

There were about 50 delegates from 11 states here today.

The resolution for a conference on prison labor followed a discussion of the use of convicts outside of prison. It was brought out that prisons are making every effort to place more prison labor in employment and at the same time offer the least possible competition to free labor.

R. T. Bowden, former president of the Virginia Federation of Labor told the conference that labor had never been consulted on the matter of prison labor and promised "if you call us in on your conferences we'll be there."

There were no addresses today as the delgats discussed various problems of institutional labor.

North Wilksboro, —(AP)—F. W. Warren, about 33, Charlotte, N. C., mad died in a hospital here of injuries he received when his automobile collided with that of two negroes. The negroes are held.

THE YEAR ROUND AVERAGE

amount of gas consumed by each customer in Greenville costs a customer less than five dollars per month. Think of the convenience for the price of one cigar a day.

CAROLINA GAS & ELECTRIC CO.
"Your Gas Co."

Your Opportunity to Buy a Farm On Easy Payment Plan

Most farmers are now making their arrangements either to buy or rent, for next year.

Every one will agree that now is the time to buy. Farm land values are bound to go higher.

We can sell you a Farm and give you as long as you want to pay for it.

We have a number of desirable Farms, well located, with all buildings improved, with newly painted houses—ranging from 25 to 200 acres.

We are trying to place these tracts with good people who desire to own their homes rather than pay rent.

If interested, fill in the attached blank and mail to

N. O. WARREN,
Greenville, N. C.
or North Carolina Joint Stock Land Bank,
Durham, N. C.

Without obligation on my part, please give me full information regarding your Farms.

Name .....
Street or R. F. D. .....
Town or City .....

PITT COUNTY'S UNINTERRUPTED CONFIDENCE

in The Greenville Banking & Trust Company is justified by the conservative policies which have been the foundation of this institution's service ever since its establishment nearly thirty years ago. Through the changes and fluctuations of three decades, The Greenville Banking & Trust Company has met every test of sound banking and an account here is a sure protection for your cash and reserve funds.

The GREENVILLE BANKING & TRUST CO.
Oldest and Largest Bank in Pitt County
Evans St.—Branches, Dickinson Ave. and Grimesland

MRS. LEE S. OVERMAN CONGRATULATES MORRISON

Salisbury, Dec. 15.—(AP)—A telegram of congratulations upon his appointment as United States Senator was sent former Governor Cameron Morrison today by Mrs. Lee S. Overman, widow of the late Senator.

The telegram said Mrs. Overman and her entire family were pleased with the appointment.

MIKADO
Have Your Scribblings Analyzed

Louise Rice, world famous graphologist, can positively read your talents, virtues and faults in the drawings, words and what nots that you scribble when "lost in thought".

Send your "scribblings" or signature for analysis. Enclose the picture of the Mikado head, cut from a box of Mikado pencils, and ten cents. Address Louise Rice, care of EAGLE PENCIL CO., NEW YORK CITY

Automobile Door Glass
Windshields
Price, $3.00 and up.
Guaranteed to Fit—Pencil Edge
Window Glass—Plate Glass
J. J. PERKINS

ANNOUNCEMENT!

Each customer spending at the Greenville Shoe Repairing Or Army Store $1.50 for repair work will get a 50-cent ticket for which you can have a pair of rubber heels attached without extra cost.
Tickets good for the months of December and January only. Come to see us.
We Call For and Deliver
Greenville Shoe Repairing and Army Store
Tom Goor, Prop. 803 Dickinson Ave. Phone 28

Come to Ward's to Choose—
A GIFT FOR DAD

LAST 5 DAYS Ward's Christmas Sales!

Ward's Christmas Sales

The best is none too good for Dad and here are gifts you'll be proud to give him . . . Ward's "the Christmas Gift Store for All the Family."

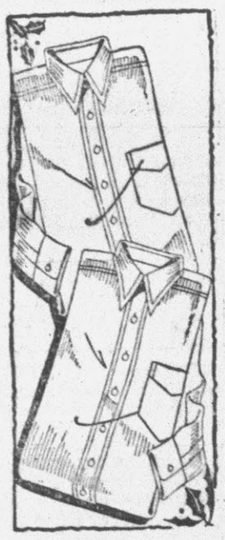

Shirts
To Give Dad
$1.00

Here are the smart, conservative styles he is hoping to find on Christmas morning, and his favorite fabric, too . . . Broadcloth! The colors are White, Blue and Tan. Every shirt in the group is masterfully tailored and preshrunk.

Surprise Him with a
BATHROBE
$7.49

Heavy imported cotton blanket cloth in the latest ombre patterns. 3 large pockets, braid trimmed. Rayon girdle.

He is expecting
SILK TIES
98c

Here they are . . . smart new patterns that Dad would choose himself. Non-wrinkle linings. Give him several!

For the Hunter!
Repeating Shotgun
$29.95

It's a genuine Western Field Browning. Fires 6 shots in 5 seconds.

Always Acceptable!
Handkerchiefs
Box of 3 45c

Christmas won't be complete without new handkerchiefs. Give him these . . . white lawn with colored borders.

A Gift of Comfort!
Slippers
79c

The first thing Dad will think of when he comes from work! Autumn brown felt . . . full of restful comfort.

Dad Appreciates
Silk Hose
4 Pair $1.19

Genuine Toe-Plus Hose, famous for their long wear and smart appearance. Pure silk.

A Practical Gift
Shirts . . . Shorts
$1.49

Athletic style, non-run shirts and shorts in an attractive Christmas box. Colors, white, blue, or peach.

MONTGOMERY WARD & CO.
115 EAST 5th St. PHONE 89 GREENVILLE, N. C.

Market Report
Cotton--Stocks--Grain

COTTON MARKET

New York, Dec. 15.—(AP)— Cotton opened today at a decline of 17 to 26 points under a continuation of last week's selling movement which seemed to find additional incentive in the weakness of Liverpool and the lower opening of the stock market.

The break extended to 9.23 for December and 9.83 for May, making net declines of 22 to 27 points in the general list, but there was a good deal of covering and trade buying at these figures and reports of some investment buying in the late months. trading was active and heavy early offerings which appeared to come from Liverpool and the continent as well absorbed to cause rallies of 4 or 5 points from the lowest and give the market rather a steadier tone at the end of the first half hour.

Liverpool cables said that hedging and general liquidation had uncovered stop orders in that market and that business in Manchester was good and yarns was disorganized with producers losing ground.

	Open	High	Low	Close	P. Close
*Jan	9.31	9.52	9.30	9.33	9.52
!Jan	9.27	9.52	9.27	9.34	9.52
Mar.	9.57	9.94	9.56	9.66	9.83
May	9.85	10.21	9.81	9.92	10.10
July	10.02	10.39	10.02	10.08	10.26
Oct.	10.25	10.62	10.23	10.32	10.50
*Dec	9.25	——	——	——	9.45
!Dec	9.28	9.59	9.23	9.30	9.45

*Old. !New.

GRAIN MARKET

Chicago, Dec. 15.—(AP)—With a decrease of 1,621,000 bushels shown in the United States wheat visible supply during the last week, wheat tended upward today. The decrease brought the stock of domestic wheat down to less than 8,000,000 bushels more than the supply at this time last year. Fear of serious damage to the Australian wheat crop was voiced in some quarters owing to advices of excessive rains.

Wheat closed irregular from a shade net decline to 1 1-8 gain; corn finished 1 3-8 to 1 7-8 up; oats at 3-4 to 1 1-4 advance, and provisions ranging from 2 setback to a rise of 10.

	High	Low	Close
WHEAT:			
!Dec.	.77 3-8	.77 1-8	.77 1-4
*Dec.			.77 3-8
!Mar.	.79 1-2	.79 1-8	.79 1-4
*Mar.	.79 3-4	.79 1-2	.79 5-8
!May	.81 1-8	.81	.81 1-8
*May	.81 5-8	.81 1-2	.81 1-2
July	.71 1-8	.69 5-8	.71
CORN:			
!Dec.	.71 1-2	.70 3-8	.71 1-2
*Dec.	.71 1-2	.70 1-2	.71 1-2
!Mar.	.74 1-2	.73	.74 1-2
*Mar.	.75	.73 1-2	.75
OATS:			
!Dec.	.33 3-8	.32 5-8	.33 3-8
*Dec.	.33 1-2	.32	.33 1-2
!Mar.	.34 3-4	.33 3-4	.34 3-4
*May	.35 1-2	.34 5-8	.35 1-2
*May	.35 1-2	.34 3-4	.35 1-2
July	.34	.33 5-8	.34
RYE:			
!Dec.	.46 1-8	.45 1-8	.46 1-8
*Mar.	.46 3-8	.45 1-4	.46 3-8
*Mar.	.46 3-8	.45 3-8	.46 3-8
*May	.46 7-8	.45 3-4	.46 3-4
*May	.46 7-8	.46	.46 3-4
July	.44 1-2	.43 3-4	.44 1-2
LARD:			
Dec.	9.60	9.50	9.60
Jan.	9.05	9.00	9.05
May	9.20	9.15	9.15
BELLIES:			
Jan.	——	——	11.40
May	——	——	11.65

!Old. *New.

STOCK MARKET

New York, Dec. 15.—(AP)—The heavy selling movement that developed Saturday was resumed with vigor during the early hours of today's session, but prices made only moderate concessions in the first few minutes, then recovered. The force of the selling movement spent itself by mid-day, and the market turned dull. Trading was at the pace of close to a million shares an hour up to noon.

After sagging about a point, such shares as U. S. Steel, American Telephone and American Can rallied to show gains of like extent. Such issues as DuPont, Westinghouse Electric, Consolidated Gas, Public Service of N. J., and Byers, made similar gains. Among a few firm spots were Allied Chemical, Eastman and Macy, up 2 to 3. Trans-America rushed up more than two points on announcement of the formation of a pool to support the issue. The New York transactions were buoyant on unconfirmed reports of a tentative unification agreement, Interborough gaining 4, and Manhattan Modified 6. Rails and oils, however, were generally sluggish. Standard of N. J. sagged a point to a new low, after refusing to break through its November resistance point on Saturday.

N. Y. STOCK LIST

All Chm and Dye 183
Am Beet Sug 3 1-4
Am Car and Fdy 30 3-8
Am Can 108 5-8
Am and For Pow 27 3-4
Am Loco 20
Am Rad 16 7-8
Am Smelt 43 7-8
Am Sugar 45
Am T and T 179 1-2
Am Tob 100 1-4
Am Tob B 102 3-8
Am Woolen 6 1-8
Anaconda 28 1-2
Armour A 3 1-4
Armour B 2 1-4
Asso Dry Goods 23 1-4
Atl Ref 17 1-2
A C L 100
B and O 56 1-2
Barnsdall A 10
Bendix Aviation 15 1-2
Beth Steel 52 3-8
Bush Term 24 1-2
Cal and Hecla 1-4
Canada Dry 35 1-2
Case Thresh Mch 19 1-4
Can Pac 5 3-8
C and O 57
Chrysler 15 5-8
Coca Cola 148 1-2
Coca Cola A 50
Col Fuel and Ir 23 1-2
Col G and E 32 7-8
Comm Cigar 28
Cons Gas 71 5-8
Com Southern 8
Corn Prod 73 7-8
Cont Can 47
Cont Mot 3
Cuban Am Sug 4 1-8
Davidson Chem 32 1-2
Drug Inc 39 1-2
DuPont De Nem 24 1-2
Elec Autolite 47 1-4
Elec Power and L 37 3-4
Eng Pub Ser 38
Erie R R 27
Foster Wheeler 44 1-8
Fox Film A 26
Freeport Tex 29 7-8
Gen Cigar 32 1-2
Gen Elec 44 1-2
Gen Foods 48 5-8
Gen Mot 83 1-2
Gen Cut Adv 7 5-8
Gillette 25 5-8
Goodyear 46 1-4
Gt West Sug 9 1-2
Gimbel Brothers 3 1-8
Hou Oil 7 5-8
Howe Sound 21 3-4
Hud Motor 21 3-4
Hupp Mot 8
Ind Ray 46 1-2
Int Comb Eng 1 1-2
Int Harv 51 1-8
Int Nickel 15
I T and T 22 3-4
Kennecott 23 1-2
Lig and M B 80 3-4
Loews Inc 45 1-4
Lorillard 10 3-4
L and N 90
Mack Trucks 37 1-8
Magma Cop 20 7-8
M K and T 17 1-8
Mo Pac 25 1-2
Montg Ward 18
Nash Mot 24 5-8
Nat Biscuit 74 3-4
Nat Dairy Prod 39 7-8
N Y Cent 113 1-4
NY NH and Hart 72 5-8
Nor Sou 6
Nor and W 130
Nor Pac 45 1-2
Packard 8 1-2
Pan Am Pet B 37
Par Pub 37
Penna RR 55 3-4
Phillip Morris 9
Phillips Pet 14 1-4
Pub Serv NJ 66 3-4
Pullman 55
Radio 13 5-8
Radio K O 16
Reading 89
Rem Rand 15 3-8
Rep Steel 14 7-8
Reyn Tob B 42 1-2
Royal Dutch 39 1-4
Schulte Ret 4
Seaboard 3-4
Seaboard pfd 1 1-8
Sears Roebuck 48
Shattuck 14 5-8
Sinclair Oil 10 3-8
Skelly Oil 10 1-2
Sou Dairy B 3 7-8
Sou Pac 92 1-2
Sou Ry 36
Sou Ry pfd 81
Stan Comb Tob 4
Stan G and E 58
S O Cal 42 7-8
S O NJ 49
S O N Y 21
Studebaker 20 1-8
Texas Corp 32 1-2
Timken Roll Brg 42
Tob Prod 2 1-8
Union Carbide 55 1-4
Un Pac 174 7-8
Unit Aircraft 21 1-2
Unit Cigar 4
United Corp 15 1-2
United Fruit 57
U S Ind Alch 56 1-2
U S Pipe 26 1-4
U S Rubber 13 1-8
U S Steel 137 1-2
Vanadium 48 1-4
V C Chem 2
Ward Bak B 4
Western Union 126 7-8
West Elec and Mfg 92 1-4
Willys Ovld 4 3-8
Woolworth 55
Yellow Trk and C 9 1-8

SERVICE BY PUBLICATION NOTICE

North Carolina—Pitt County.
In the Superior Court

Pythic Brown
-vs.-
Haywood Brown

The defendant above mentioned will take notice that an action entitled as above has been started in the Superior Court in Pitt County to obtain a divorce and the defendant will further take notice that he is required to appear at the Courthouse door in Greenville on or before the 4th day of February, 1931 and answer or demur to the complaint in said action or the plaintiff will apply to the Court for the relief demanded in the complaint.

This the 13th day of Dec., 1930.
J. F. Harrington, C. S. C.
Dec. 15-1tw-4wk.

Day or Night
AMBULANCE SERVICE
PHONE 127
"WILLIAMS"

WANTS

RATES: 1c per word, (minimum 25c) per insertion, this size type. Larger type, double price. Persons not having regular account with this office must send or bring cash with copy. No want ads taken over telephone.

FOR RENT, POSSESSION AFTER December 20th, modern six-room bungalow on East Ninth street. Mrs. D. J. Whichard, Phone tf.

FOR SALE—GOOD PINE AND hard wood, 4-foot length. $4.00 cord delivered city. Blount-Harvey Co., phone 100. 12-5t

FOR SALE—LIMITED AMOUNT good peanut hay. See us. Blount-Harvey Co., phone 100. 12-5t

WHOLE WHEAT FLOUR, MUSTard, spinach, sweet potatoes, home made sorghum. See Fred Dail, Filling Station, opposite police station. 14-tf

WHAT COULD YOU GIVE your family that would give them any more pleasure and entertainment than an Atwater Ken Radio for Christmas? Home Furniture Store, Inc. 12-4t

HOUSE FOR RENT — STEAM-heated, all modern conveniences; convenient to College; apply to F. V. Johnston. 6-tf

BEAUTIFUL FIR TREES—THE ideal Christmas tree, $1.00, $1.50 and $1.75. Cheaper than you can get one from the woods. Much nicer. Smith Electric Co., phone 173.

IF IT'S WALL PAPERING OR painting you want, call the "old reliable," L. E. Allen Store, 714 Dickinson Ave., phone 619. 11-6t

WANTED TO BUY—1,000 bushels of corn. C. M. Warren. 12-5t

FOR RENT—JANUARY 1st, SIX room house, corner West Fourth & Vance streets. Rent reasonable. Lewis G. Cooper. 5-tf

GIVE MAGAZINES FOR CHRISTmas. Give your subscriptions and renewals to Miss Jane Hall, phone 681-W. 13-4t

IF IT IS MOVING OR HAULING —Call R. E. Ricks. There is no job too large or too small. We move anything movable. Phone 858-W. 12-1 mo

FOR RENT — DOWNSTAIRS apartment four rooms and kitchenette, 1100 Chestnut street. Mrs. James Long, phone 327-J. 12-6t

FOR RENT—FIVE ROOM BUNGalow on Eighth street. All modern conveniences. Recently painted and worked over inside. All rooms calcimined. Possession Jan. 1st. Apply W. B. Wilson. 1-

LET MRS. W. L. HALL MAKE your cakes for Christmas. Orders taken at 681-W or Willard's Grocery. 13-4t

FOR RENT—JAN. 1st—SIX ROOM bungalow. East Eighth St. Price reasonable. Phone 516-W. 10-eod-3t

SALE OF PERSONAL PROPERTY —1 horse, 2 mules, 1 wagon, 2 carts, 3 turning plows, 3 cotton plows, 2 cultivators, 1 disc harrow, 1 section smooth harrow, 4 tobacco trucks, 1 guano sower, 1 Cole planter, 1 stalk cutter, 1 double turning plow, all gear and plow casting, 3 sets of tobacco flues, 10 thousand tobacco sticks. Sale Saturday, Dec. 20th, at 10, o'clock. Mrs. Anna E. Ross, Old Bill Harrington Farm, R. 5, Greenville, N. C. Dec. 8-11-15-18.

FOR SALE — FRESH JERSEY milch cow. See Lee Manning, two and a half miles from Greenville, on Stantonsburg road. 15-3t

ROOM, STEAM HEATED, FOR rent. References required. Phone 582. 15-4t

BEAUTIFUL FIR TREES—THE ideal Christmas tree, $1.00, $1.50 and $1.75. Cheaper than you can get one from the woods. Much nicer. Smith Electric Co., phone 173.

WANTED TO BUY—1,000 bushels of corn. C. M. Warren. 12-5t

BEAUTIFUL FIR TREES—THE ideal Christmas tree, $1.00, $1.50 and $1.75. Cheaper than you can get one from the woods. Much nicer. Smith Electric Co., phone 173.

LOST—A LADIES' WHITE GOLD wrist watch. Finder please call 529-W or 404. 12-3t

POSITIONS ON OCEAN LINERS to Europe, Orient, South America. Good pay. Experience unnecessary. Self-addressed envelope brings list. K. Arculus, Mount Vernon, N. Y.

FOR ABSOLUTE SAFETY AND A fair return with exemption from all taxes, invest your money in a Pacific Mutual Income Bond. James B. Wersley, Agent. 15-tf

NOTICE OF SALE OF PERSONAL PROPERTY

On Saturday, the 27th of December, 1930, at 10 o'clock A. M., the undersigned will sell at public sale the following property:

50 bbls. of corn; 4 mules; two wagons; one lime distributor; one disc harrow; mowing machine and rake; land roller; plows and plow gear and other farming implements.

Place of sale, on the Briley farm now owned by J. J. Turnage.

J. J. Turnage, Owner.
Mrs. Sallie M. Turnage, Mortgagee.
Dec. 8-Mon-Wed-Fri-3wks.

NOTICE—SALE OF PERSONAL PROPERTY

On Wednesday, Dec. 17, 1930, at 10 o'clock a. m., I will offer for public sale the following personal property: Corn; 1 cotton plow; 1 Atlas plow; 1 riding cultivator; 1 disc harrow; 1 smoothing harrow; 1 single cultivator; 1 riding turning plow; 1 stalky cutter; 1 cotton planter; 1 guano distributor; 3 hoes; 2 pitch-forks; 2 shovels; 1 grubbing-hoe; 5 potato diggers; 1 corn planter, a quantity of hay and fodder.

Place of sale—2 1-2 miles from Greenville, north side of Tar river, west from V. C. Fleming store. Known as Whitehead farm.

By Samuel Godley, Owner.
Mon-Thur-Mon.

New Theatre
EVANS STREET

Last Times
Today - Tomorrow
Regular Show,
2:30 until 11 p.m.
Prices:
Matinee 10-25c;
Night 10-35c

Wed., One Day
"THE LOVE TRADER"
with
Leatrice Joy, Chester Conklin, Noah Beery
Also Comedy
Prices:
Mat.-Night, 10-25c
"THE BAD MAN"
Is Coming

Harold Lloyd "Feet First"

A thrill in every laugh—a laugh every minute. Lloyd's newest and funniest since "Safety Last." With lovely Barbara Kent.

Prices:
Matinee
10-25-35c
Evening
10-35-50c

Plus—"Song Service" Act—Sound News

TODAY STATE TOMORROW

CHRISTMAS GIFTS
FOR HOME AND FIRESIDE

The thoughtful selection of an attractive piece of furniture, that the whole family can enjoy, will make your's a most treasured Christmas Gift.

"Your Home Should Come First" and it does—and so does the home of your dear friends come first in their hearts. The gift of furniture will be as highly prized by the friends you remember, as it will be in your own home if you tell Santa Claus to send it there. Here in this great House Furnishing organization you will find a large stock of acceptable Christmas Gifts for the Home. Everything is guaranteed to be right in quality and in price. Come in—let our salesmen help with your suggestions. Christmas Gifts will be stored FREE until you want them delivered.

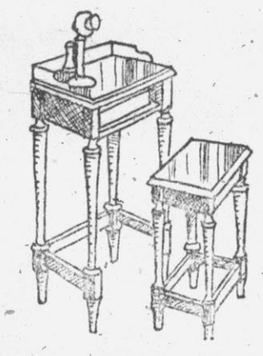
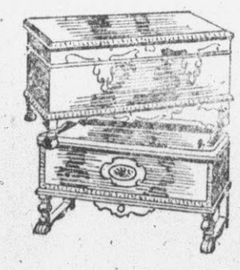
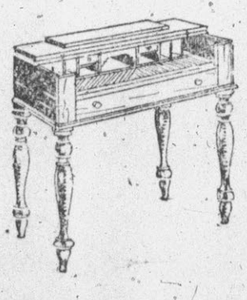
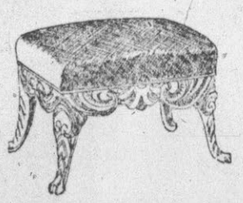

Special Cash Prices
If Charged Will Be At The Regular Price

A Few Suggestions

General Motors Radio
Living Room Suites
Dining Room Suites
Bed Room Suites
MaJestic Ranges
Console Tables
Mirrors
Serving Tables
Bridge Lamps
Floor Lamps
Table Lamps
Secretaries
Sellar's Kitchen Cabinets
Felt Top Tables and Dozens Of Other Useful Gifts

Hoover Vacuum Cleaners
Magazine Racks
Book Troughs
Telephone Stands
Smokers
Book Racks
Gate-Leg Tables
Foot Stools
Spinnet Desks
Tea Wagons
Coffee Tables
Decorated Breakfast Room Suites
Blankets

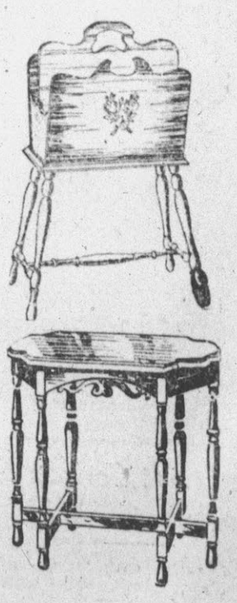

For The Children

Velocipedes
Express Wagons
Doll Carriages
Children's Tea Sets
Baby Rockers
Basinetts
Toy Desks

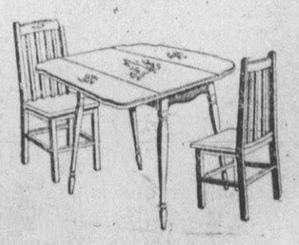

QUINN-MILLER & CO.
"The Live Furniture Dealers"

Legal Notices

NOTICE OF SALE.

Under and by virtue of the power of sale contained in that certain Deed of Trust executed by James A. Griffin to the Commercial National Bank of High Point, N. C., Trustee, under date of April 15th, 1929, of record in Book Z-17, page 327 of the Pitt County Registry, default having been made in the indebtedness secured thereby, the undersigned Trustee will offer for sale, and sell to the highest bidder for cash before the courthouse door in Greenville, N. C., on

Monday, December 22nd, 1930 at 12:00 o'clock, noon

the following real estate:

A certain lot or parcel of land in the County of Pitt, City of Ayden, State of North Carolina, and more particularly described as follows:

Beginning at a stake in the Southwest intersection of College and Cannon Streets, and running with the West line of College Street S. 6 W. 225 feet to a stake; thence N. 84 W. 187 1-2 feet to a stake; thence N. 6 E. 225 feet to a stake in the South line of Cannon Street; thence with the South line of Cannon Street S. 84 E. 187 1-2 feet to the point of begining, being the residence of J. A. Griffin.

The sale under the above Deed of Trust is made subject to prior Deed of Trust to the Commercial National Bank of High Point, N. C., Trustee, of the same date, of record in Book Z-17, page 332 of the Pitt County Registry.

This the 18th day of Nov., 1930.

Commercial National Bank of High Point, Trustee.

Blount & James, Attys.
Nov. 19-1tw-4wk.

SALE OF VALUABLE FARM PROPERTY

Under and by virtue of the power of sale contained in that certain DEED OF TRUST executed by Lula H. Joyner (widow) to John Hill Paylor, Trustee, under date of July 2, 1928, of record in Book N-17, page 104 of Pitt County Registry, default having been made in the payment of the indebtedness therein described the undersigned will sell for cash before the court house door in the town of Greenville, N. C., on

Monday, December 29, 1930 at 12:00 o'clock noon

the following described real estate:

Lying and being in Beaver Dam Township, Pitt County, North Carolina, and bounded on the North by the lands of John T. Harris, and the Old Tram Road, on the East by the Cobb land now owned by W. J. Hardee and R. L. Smith and J. H. Joyner, on the West by J. H. Joyner, S. V. Joyner and the Lightwood knot canal and more specifically described as follows, to-wit:

Beginning at an iron axle driven in the ground on Lightwood knot canal, a corner of J. H. Joyner land and the land of W. J. Hardee and R. L. Smith, and runs thence with said Hardee and Smith's line N. 41-30 E. 1085 feet to an iron axle driven in the ground on the road, thence with the road N. 55-30 W. 1212 feet to the mouth of a ditch, thence with said ditch N. 17 E. 3416 feet to an iron axle on the Old Tram Road said Hardee and Smith's corner, thence with the line of J. T. Harris and the Old Tram Road S. 67-40 W. 2321 feet to a stake on the old Tram Road, a corner of S. V. Joyner, thence with S. V. Joyner's line S. 20 E. 693 feet to a chopped pine at the crook of the ditch, thence S. 11-30 W. and crossing the road 1061 feet to the mouth of a ditch on Lightwood knot canal, S. V. Joyner's corner, thence with S. V. Joyner's line and continuing with J. H. Joyner's line and lightwood kot canal as follows: S. 33 E. 559 feet, S. 37-30 E. 363 feet, S. 47 E. 504 feet, S. 20-50 E. 792 feet, S. 45-50 E. 169 feet, S. 24-10 E. 272 feet to the iron axle driven in the ground on said canal the beginning, containing 117.6 acres of land as is shown by plat of survey made by W. C. Dresback, C. E., in June, 1920. Reference is also made to deed from Josie Hearne to Lula Joyner, duly recorded in Registry of Pitt County in Book S-14 at page 444.

This being a second mortgage, and is subject to a $2,000.00 mortgage in favor of the North Carolina Joint Stock Land Bank of Durham, which said mortgage is duly recorded in Registry of Pitt County in Book K-15 page 448.

This the 21st day of Nov., 1930.

John Hill Paylor, Trustee

For Farmville Oil & Fertilizer Co.
J. H. Paylor, Atty.,
Farmville, N. C.
Nov. 24-1tw-4wk.

NOTICE OF SALE OF FARM LAND

Under and by virtue of the power of sale contained in that deed of trust executed and delivered by R. D. Harrington to James L. Evans, Trustee, dated November 3, 1926 and duly registered in Book O-16, at page 201 in the office of the Register of Deeds of Pitt County, default having been made in the payment of the indebtedness therein secured, the undersigned will on

Monday, January 12th, 1931 at 12 o'clock noon

before the court house door in Greenville, Pitt County, N. C., expose to public sale to the highest bidder for cash, those certain tracts or parcels of land lying and being in Greenville Township, Pitt County, North Carolina, more particularly described and defined as follows:

1st PARCEL: Adjoining the lands of H. F. Keel, John W. Tucker, Benjamin, Jolly, L. C. Arthur, Noah Forbes and J. S. Tunstall, known as the James Sutton Home Place and the English Place, containing 135 acres, more or less, and being the same land conveyed by Gertrude H. Coward to Atlantic Christian College by deed dated Feb. 1, 1926 and duly registered in Book G-16, a tpage 237 of Pitt County Registry, to which reference is hereby directed.

2nd PARCEL: Adjoining 1st Parcel above described and known as part of Stokes land, and being all of Lot No. 1 allotted to Henry F. Keel in Special Proceeding entitled "Creasy Stokes vs. Henry Keel and others," which lies on the north side of the road leading from Old Plank Road to Forbes School House, containing by estimation 40 acres, more or less, and being the same land conveyed by Henry F. Keel and wife Mary Keel, to H. L. Coward and wife Gertrude H. Coward, by deed dated October 25th, 1907 and duly registered in Book W-8 at page 375 of Pitt County Registry to which reference is hereby directed.

Both of said tracts of land being the same conveyed to R. D. Harrington by Atlantic Christian College by that deed dated Nov. 3, 1923 and duly registered in Book M-16, at page 354 of Pitt County Registry, to which reference is hereby directed.

This December 12, 1930.

James L. Evans, Trustee.
Dec. 13-1tw-4wk.

NOTICE OF SALE.

Under and by virtue of the power of sale contained in that certain Deed of Trust executed by Richard C. Wilson and wife, Myrtle H. Wilson, to the Commercial National Bank of High Point, N. C., under date of May 1st, 1929, of record in Book Z-17, page 443 of the Pitt County Registry, default having been made in the payment of the indebtedness secured thereby, the undersigned Trustee will offer for sale and sell to the highest bidder for cash, before the courthouse door in Greenville, N. C., on

Monday, December 29th, 1930 at 12:00 o'clock noon

all the following described parcel or lot of real estate:

Situate in the County of Pitt, State of North Carolina, in the town of Greenville; Beginning at a stake on the North side of West Third street 137 feet West of the Northwest intersection of White and West Third Streets, and running N. 74-05 W. 45 feet to a stake on the North side of West Third Street; thence N. 15-55 E. 137 feet to a stake; thence S. 74-05 E. 45 feet to a stake; thence S. 15-55 W. 137 feet to the point of beginning.

The sale under the above Deed of Trust is made subject to a prior Deed of Trust executed by Myrtle H. Wilson and Richard C. Wilson of the same date to the Commercial National Bank of High Point Point, N. C., Trustee, of record in Book Q-17, page 431 of the Pitt County Registry.

This the 24th day of Nov., 1930.

Commercial National Bank of High Point, Trustee.

Blount & James, Attys.
Nov. 25-1tw-4wk.

NOTICE OF SALE OF VALUABLE FARM PROPERTY

Under and by virtue of the power of sale contained in that certain deed of trust executed by A. M. Allen and wife, Lena Allen, to W. H. Woolard, trustee, dated March 7, 1928 and recorded in Book M-17 at page 140 in the office of the Register of Deeds of Pitt County, default having been made in the payment of the debt therein secured the undersigned trustee will, on Saturday the

27th day of December, 1930 at 12 o'clock, noon

before the courthouse door in Greenville, N. C., expose to public sale to the highest bidder for cash the following described real property, to-wit:

FIRST PARCEL: Situate, lying and being in Greenville Township, Pitt County, bounded on the North by the Lacy land, Heber Allen and Deep Branch, on the East by the lands of Heber Allen and William Moye, on the South by the lands of the Anderson heirs and the Josephus Moye heirs, on the West by the lands of Harvey Allen and the heirs of Josephus Moye, and lying on both sides of the Hard Surfaced Road leading from Greenville to Farmville, and being the same land purchased at a sale by A. M. Allen made by F. C. Harding, Commissioner, on September 8, 1924 and known as the Japhet Tyson Home Place containing 154.1 acres by actual survey made by W. C. Dresbach, C. E., in October, 1924.

SECOND PARCEL: Situate, lying and being in Greenville Township, Pitt County, bounded on the North by the lands of J. F. King and Harvey Allen, on the East by Julia Crawford, Roy Allen and Fenner Allen and Minnie Allen, on the West by the lands of Harvey Allen, and containing 101.5 acres as shown by survey made by W. C. Dresbach C. E., in 1921, said tract being known as the A. M. Allen Homeplace.

The above described lands will be sold subject to a prior deed of trust securing an indebtedness of $7,000.00 to the Metropolitan Life Insurance Co., of record in Book M-15, at page 343.

This the 26th day of Nov., 1930.

W. H. Woolard, Trustee.

Harding & Lee, Attys.
Nov. 28-1tw-4wk.

SALE OF REAL ESTATE

Under and by virtue of the power of sale contained in that certain Mortgage executed and delivered by W. W. Dawson and wife, Annie Dawson, to R. C. McCotter, on November 24th, 1920 and of record in Book R-13, page 517, in the office of the Register of Deeds of Pitt County, the undersigned will offer for sale for CASH, before the Court House Dooor in Greenville

on Monday, January 12, 1931 at 12 o'clock noon

the following described real estate:

That certain lot located in the Town of Grifton, beginning at a stake on the end of McCrae Street and Dawson's Alley, and running with the eastern edge of said Alley 142 1-2 feet to W. H. Patrick's corner; thence South 44 East with said Patrick's line to the Ayden Road; thence up said Road to McCrae Street; thence up and with said McCrae Street North 44 West to the beginning, and being the same lot on which is located a residence.

This the 11th day of Dec., 1930.

R. C. McCotter, Mortgagee.
Dec. 13-1tw-4wk.

NOTICE OF LAND SALE.

Under and by virtue of the power of sale contained in that certain deed of trust executed and delivered by J. R. Holliday to W. H. Woolard, Trustee, dated 1st day of February, 1929, and duly registered in Book V-17 at page 319 in the office of the Register of Deeds of Pitt County, the undersigned will on

Monday, December 22nd, 1930 at 12 o'clock, noon

expose to public sale before the court house door in Greenville, Pitt County, N. C., to the highest bidder for cash, a certain tract of land lying and being in Pactolus Township, Pitt County, N. C., and more particularly described and defined as follows:

Adjoining the lands of C. C. Holliday and John Williams and lying on Tranter's Creek and situate in what is known as Norcutt's Neck, containing 48 acres, more or less, and being a portion of the land conveyed to J. R. Holliday by J. P. Elliott by deed date November 9th, 1897 and registered in Book F-6 at page 478 of Pitt County Registry, and also part of land inherited by the said J. R. Holliday from his father, James Holliday, the same including and comprising all the lands of the said J. R. Holliday located in Pactolus Township, Pitt County, N. C.

This November 21, 1930.

W. H. Woolard, Trustee.

James L. Evans, Atty.
Nov. 24-1tw-4wk.

NOTICE—SALE OF LANDS BY TRUSTEES.

Notice is hereby given that under and by virtue of the power of sale contained in that certain deed of trust executed and delivered unto J. C. Smith and D. R. Everett, trustees, by F. R. Bullock and wife, Rosa Lee Bullock, on the 9th day of November, 1929 to secure certain bonds of even date therewith, and of record in the Public Registry for Pitt County, in book D-18 at page 401, and the stipulations therein contained, not having been complied with, and upon demand of the cestui que trust therein named, the undersigned will on the

24th day of December, 1930 at ten o'clock, a. m.

in front of the Bank of Bethel, N. C., said county, expose to public sale, to the highest bidder, for cash the following described lands, to-wit:

Situate in Bethel Township, Pitt County, adjoining the lands of D. H. Williamson, the Jenkins lands and others, and beginning at a steke, a corner, in Poil Cat Branch and running thence North 46 E. 48 poles; thence N. 62 1-2 E. 38 poles; thence N. 32 1-2 E. 71 1-2 poles; thence N. 13 West 31 poles; thence N. 5 1-2 W. 13 poles to a corner of wire fence near a gate; thence North 37 1-2 E. 25 poles; thence N. 47 W. 3 1-2 poles to center of lane in front of house; thence with the center of the lane N. 36 E. 78 1-2 poles across Thomas Canal to the Jenkins line, being the dividing line between Daisy L. Andrews and J. H. James of the lands willed to them by their father R. S. James, and being the same lands this day deeded to R. S. Bullock by J. H. James and wife, Lizzie James.

This Nov. 22nd, 1930.

J. C. Smith and D. R. Everett, Trustees.

Novfl 25-1tw-4wk.

Under and by virtue of a judgment of the Superior Court of Pitt County made and entered on the 26th day of November, 1930, by Honorable J. F. Harrington, Clerk, in that certain special proceeding therein pending entitled "Jodie Williams, Administrator of the Estate of Darling Williams, et al, vs. Jim Williams et al." the undersigned commissioner will on Saturday, the

27th day of December, 1930 at 12 o'clock, Noon

before the court house door in Greenville, sell to the highest bidder for cash, the following described real estate, to-wit:

That certain tract of land lying and being in Chicod Township, Pitt County, North Carolina, adjoining the lands of Jodie Williams, Monk Mills and others, containing 22 acres more or less, and being all of the lands owned by Darling Williams at the time of his death.

This the 26th day of Nov., 1930.

F. C. Harding, Commissioner.

R. B. Lee, Atty.
Nov. 28-1tw-4wk.

NOTICE OF ADMINISTRATION

The undersigned having qualified as Administrator of the Estate of Alfred Greene, deceased, this is to notify all persons holding claims against said estate to file same under oath with the undersigned at Grifton, N. C., within twelve months from the date hereof, or this notice will be pleaded in bar of recovery thereon. All persons indebted to said estate will please make immediate settlement.

This the 18th day of Nov., 1930.

Paul R. Waters, Administrator.
Nov. 19-1tw-6wk.

NOTICE OF SALE OF REAL ESTATE.

Under and by virtue of the powers of sale contained in that certain deed of trust executed by M. J. McLawhorn to J. I. Morgan, trustee, on the first day of June, 1926, and recorded in Book N-16, at page 357, default having been made in the payment of the note secured, the undersigned trustee will offer for sale, for cash, at public auction before the court house door in Greenville on Wednesday, the

17th day of December, 1930 at 12 o'clock noon

the following described real estate, to-wit:

Beginning at a stake and running South 3 1-2, West 120 poles to a stake; thence North 86 1-2 West 76 poles to a stake; thence North 3 1-2 East 120 poles to a stake; thence South 86 1-2 East 76 poles to the beginning, containing 57 acres, more or less, and better known as the tract of land deded by Jacob Smith and Mary Smith to Martha Beddard. See Book A-7, page 66, Pitt County records for further description.

A deposit of 10 per cent of the purchase price will be required on the day of sale to show good faith.

This the 15th day of Nov., 1930.

J. I. Morgan, Trustee.

S. O. Worthington, Atty.
Nov. 19-1tw-4wk.

SALE OF REAL ESTATE.

Under and by virtue of the power of sale contained in that certain Deed of Trust, executed by William Redmond and wife, Georgia Redmond to the undersigned Trustee, on December 20, 1926, and recorded in Book P-16, page 33 in the office of the Register of Deeds of Pitt County, the undersigned will offer for sale for CASH at the Court House door in Greenville

at 12:00 o'clock noon on Saturday, December 27, 1930

the following described real estate:

That certain piece, parcel or lot of land, lying and being situate just south of the Norfolk & Southern right-of-way and just outside of the corporate limits of the town of Greenville. Beginning at the southwest corner of Higgs Brothers' lot on Pitt St., as extended; thence in a Southerly direction about 52 feet with the eastern boundary of said Pitt St., to a branch; thence down said branch 125 feet to a stake; thence in a northerly direction parallel with Pitt St., 52 feet; thence in a westerly direction with Higgs Brothers' line to the beginning. It being the same lot conveyed by Georgia Neal Redmond by Sam Short and wife by deed recorded in Book E-14 page 469.

This the 25th day of Nov., 1930.

H. A. White, Trustee.

J. J. White, Admr.

F. G. James & Son, Attys.
Nov. 25-1tw-4wk.

NOTICE OF SALE OF REAL ESTATE.

Under and by virtue of the power of sale contained in that certain mortgage deed executed by Sam Godley and wife, Charlie Ann Godley, to Epps Teel, of record in Book N-18 at page 36 in the office of the Register of Deeds of Pitt County, default having been made in the payment of the debt therein secured, the undersigned executor will on Wednesday, the

24th day of December, 1930 at 12 o'clock, noon

before the courthouse door in Pitt County, sell to the highest bidder for cash, the following described real property, to-wit:

First Parcel: Situated in Greenville Township, on the North side of Tar River, being the same tract of land conveyed by R. J. Cobb and wife to Sam Godley containing 10.8 acres by deed recorded in Book U-12 at page 293.

Second Parcel: Situated in Green ville Township, on the North side of Tar River and being the same tract of land conveyed by R. J. Cobb and wife to Sam Godley by deed recorded in Book V-11 at page 405 containing 21.8 acres.

Third Tract: Situated in Greenville Township, on the North side of Tar River and being the same tract of land conveyed by C. T. Munford and wife to Sam Godley by deed recorded in Book U-9 at page 480.

This November 22, 1930.

Mrs. Lydia Teel, Executor of Epps Teel, Deceased.

Harding & Lee, Attys.
Nov. 25-1tw-4wk.

SALE OF VALUABLE FARM PROPERTY.

Under and by virtue of the power of sale contained in that certain MORTGAGE DEED executed by Edwin Tripp and wife, Annie Tripp, to The Bank of Farmville under date of February 17, 1926, of record in Book Y-15, page 13, of the Pitt County Registry, default having been made in the payment of the indebtedness therein described, the undersigned will sell for cash before the court house door in the town of Greenville, N. C., on

Monday, December 29, 1930 at 12:00 o'clock, noon

the following described real estate:

Lying and being in the Winterville Township, County of Pitt and State of North Carolina, and described as follows, to-wit: Situated on the North side of Winterville and Farmville road about four miles West from Winterville and being bounded on the North by the lands of A. C. Tucker heirs, on the East by Nobles heirs, on the South by M. O. Speight and C. L. Tyson, and on the West by L. F. Worthington, containing 290 acres, more or less and being known as the Arthur Tucker Farm and Tom Rice Farm and the Jethro Kittrell pocosin land. The Jethro Kittrell pocosin land and being bounded on the North by B. T. Cox, on the East by Henry Forlines, on the South by L. F. Worthington, and on the West by Alf Wainright, containing 53 acres more or less. This mortgage is given subject to other indebtedness which is of record in Register of Deeds' office.

This the 21st day of Nov., 1930.

The Bank of Farmville, Mortgagee.

J. H. Paylor, Atty.,
Farmville, N. C.
Nov. 24-1tw-4wk.

SALE OF REAL PROPERTY

By virtue of a Decree of the Superior Court of Pitt County made on the 21st day of November, 1930, by J. F. Harrington, Clerk of the Superior Court of Pitt County in that certain Special Proceeding entitled Victoria Adams, Administratrix of the estate of L. H. Adams et al, Ex Parte the undersigned Commissioner will on Monday the

22nd day of December, 1930

expose to public sale before the Court House door in Greenville to the highest bidder for cash at 12 o'clock noon, the following described real property, to-wit:

Lying and being situated in Chicod Township, Pitt County, North Carolina, and bounded on the North by the lands of E. L. Adams and the public road leading from the Vanceboro and Black Jack Road to the Vanceboro and Washington hardsurfaced road, on the East by the lands of Horace Adams, on the South by the lands of William Adams, on the West by the lands of E. L. Adams and being the homeplace or tract of land owned by the late L. H. Adams at the time of his death and containing 34.7 acres as shown by map of the same made by W. C. Dresbach, C. E.

This sale will be made for the purpose of making assets of the estate of the late L. H. Adams for the purpose of paying off the indebtedness of said estate.

This the 21st day of Nov., 1930.

F. C. Harding, Commissioner.

Harding & Lee, Attys.
Nov. 26-1tw-4wk.

NOTICE OF SALE OF REAL ESTATE

Under and by virtue of the powers of sale contained in that certain deed of trust executed by Will Tripp and wife, Gemime Tripp to W. H. Woolard trustee, on the 5th day of March, 1921, recorded in book Y-13, page 414, default having been made in the payment of the indebtedness therein secured the undersigned will offer for sale for cash at public auction before the court house door in Greenville on Tuesday, the 6th day of January, 1931, at 12 o'clock noon, the following lands to-wit:

Beginning at a large popular on the East side of Swift Creek by the mouth of Second Branch; thence with said Branch South 88 degrees 44 poles to a pine called Tripp's corner; thence with his line up the Swamp side 57 poles to a pine, Tripp's other corner, and across the Swamp and with the Swamp with the high water mark to the beginning; and another piece beginning at the mouth of Gum Swamp at Daniel Hine's corner; thence East with Jack Ann Tripp line to the Kinston road, thence up the said road to S. M. Vinson's corner pine; thence with Vinson's line to the Swamp; thence up the Swamp to the mouth of Reedy Branch to W. H. Tripp's corner, thence to the middle of Swift Creek Swamp to the beginning, containing seventy five acres, more or less. For better description see Book L-5, page 132, Register of Deeds office for Pitt County, the same being identical land purchased by Will Tripp by deed, dated November 14th, from E. C. Davenport and recorded in Book C-11, page 11, to which reference is hereby made. A deposit of ten per cent of purchase price will be required on day of sale, to show good faith.

This December 5th, 1930.

W. H. Woolard, Trustee.

Dec. 6—1tw-4wks.

PUBLIC LAND SALE.

Under and by virtue of power of sale contained in that certain purchase money mortgage executed by Wright Jones to T. M. Moore on the 31st day of Jan., 1930, recorded in book M-18, page 28 of Pitt County Registry, default having been made in the payment of the indebtedness therein secured, the undrsigned mortgagee will offer at public sale to the highest bidder for cash before the court house door in Greenville, Pitt County, North Carolina, on

Friday, January 2nd, 1931 at 12 o'clock, noon

the following described tracts of land:

Situated in Pitt County, Greenville township, and being on the north side of Tar River and beginning at a Cypress corner in Elihu Briley's line and running S. 7 E. 36 poles and 17 links; thence W. 89 1-2 W. 4 poles and 17 links to the canal; thence with the canal S. 15 E. 12 poles; thence S. 23 E. 24 poles and 10 links; thence S. 30 1-2 E. 22 poles to the canal bridge at the road; thence with the road N. 28 1-2 E. 144 poles to the fork of the road; thence with the other road N. 60 W. 28 3-4 poles to Elihu Briley's line; thence with his line S. 2 3-4 W. 50 poles to an oak stump; thence N. 87 1-2 W. 54 poles to the beginning and containing 26 acres, more or less.

Also one other piece of land in Piney Woods containing 10 acres adjoining the lands of the late David House on the north; Kenneth Staton on the east, J. J. Nobles on the west and on the south by Kenneth Staton, being undivided and being the portion of the land heired from Ivey Fleming by Huldah Staton.

These two lots being the land conveyed by deed from Kenneth Staton and wife, Huldah Staton, to Jos. Briley, Jan. 1st, 1897 which deed is recorded in book H-6, page 41 and being the same tract of land conveyed to T. M. Moore by F. G. James, Commissioner, the 31st day of Jan., 1930.

This December 2nd, 1930.

T. M. Moore, Mortgagee.

W. A. Darden, Atty.
Dec. 3-1tw-4wk.

COMMISSIONER'S SALE OF LAND FOR TAXES

Under and by virtue of the judgment of the Superior Court of Pitt county in the action entitled "Town of Greenville vs. S. A. Harrington and wife, Mrs. S. A. Harrington, dated the 24th day of November, 1930, ordering and directing the undersigned Commissioner to advertise and sell the herein described property for taxes due the Town of Greenville, N. C., as by law provided, the undersigned commissioner will, on

Monday, the 5th day of January, 1931,

at the court house door in Greenville, N. C., at about the hour of noon, sell at public sale to the highest bidder for cash, the following described tract or parcel of land, it being the one-half undivided interest of S. A. Harrington in the said property:

"That certain tract of land, located on the north-east corner of Albemarle and Virginia Avenue, having the following outline dimensions: Beginning at a point formed by the intersection of the Eastern line of Albemarle Avenue and the Northern line of Virginia Ave., thence Northwestwardly along the Eastern line of Albemarle Avenue 60 feet; thence Eastwardly at right angles 132 feet to the Western line of the Atlantic Coast Line R. R. Right of Way; thence Southwardly at right angles along the Western line of the Atlantic Coast Line R. R. Right of Way 60 feet to a point formed by the intersection of the Western line of said Right of Way and the North line of Virginia Avenue; thence Westwardly at right angles along the North line of Virginia Avenue 132 feet to the beginning.

The interest being sold being a one-half undivided interest in said property.

Terms of sale: Cash.

This the 5th day of Nov., 1930.

J. C. Lanier, Commissioner.

Dec. 6—1tw-4wks.

NOTICES OF TAX SUITS BY PITT COUNTY FOR UNPAID TAXES 1928

Ayden Township

WHITE

NOTICE

North Carolina, Pitt County. In the Superior Court.

Pitt County vs. Mrs. Minnie Allen and Husband.

The above named defendants and all other persons claiming any interest in the subject matter thereof will take notice that an action entitled as above has been commenced in the Superior Court of Pitt County, North Carolina, to foreclose certain certificates of tax sales and liens for taxes held by Pitt County against certain tracts or lots of land in Ayden township, Pitt County, described as follows:

Four Barwick lots located in the Town of Ayden. Owned or formerly owned by Mrs. Minnie Allen and husband or being listed for taxation in this name for 1928 and other years, shown in complaint filed in said action.

And all of whom will further take notice that they are required to appear before the Clerk of the Superior Court, at his office in the Court House in Greenville, Pitt County, North Carolina, and present and defend their respective claims within six months from date hereof, or be forever barred from any and all interest therein, or claims, in or to the proceeds from a sale thereof.

This the 17th day of Nov., 1930.

J. F. HARRINGTON,
Clerk Superior Court.

NOTICE

North Carolina, Pitt County. In the Superior Court.

Pitt County vs. W. M. Barden and Mrs. W. M. Barden, his wife.

The above named defendants and all other persons claiming any interest in the subject matter, thereof will take notice that an action entitled as above has been commenced in the Superior Court of Pitt County, North Carolina, to foreclose certain certificates of tax sales and liens for taxes held by Pitt County against certain tracts or lots of land in Ayden township, Pitt County, described as follows:

One lot Blount St. located in the Town of Ayden. Owned or formerly owned by W. M. Barden and wife or being listed for taxation in this name for 1928, and other years, shown in complaint filed in said action.

And all of whom will further take notice that they are required to appear before the Clerk of the Superior Court, at his office in the Court House in Greenville, Pitt County, North Carolina, and present and defend their respective claims within six months from date hereof, or be forever barred from any and all interest therein, or claims, in or to the proceeds from a sale thereof.

This the 17th day of Nov., 1930.

J. F. HARRINGTON,
Clerk Superior Court.

NOTICE

North Carolina, Pitt County. In the Superior Court.

Pitt County vs. V. D. Baker and Mrs. V. D. Baker, his wife.

The above named defendants and all other persons claiming any interest in the subject matter thereof will take notice that an action entitled as above has been commenced in the Superior Court of Pitt County, North Carolina, to foreclose certain certificates of tax sales and liens for taxes held by Pitt County against certain tracts or lots of land in Ayden township, Pitt County, described as follows:

One 3rd St. lot located in the Town of Ayden. Owned or formerly owned by V. D. Baker and wife or being listed for taxation in this name for 1928, and other years, shown in complaint filed in said action.

And all of whom will further take notice that they are required to appear before the Clerk of the Superior Court, at his office in the Court House in Greenville, Pitt County, North Carolina, and present and defend their respective claims within six months from date hereof, or be forever barred from any and all interest therein, or claims, in or to the proceeds from a sale thereof.

This the 17th day of Nov., 1930.

J. F. HARRINGTON,
Clerk Superior Court.

NOTICE

North Carolina, Pitt County. In the Superior Court.

Pitt County vs. Ayden Farmers Exchange, Inc., in care R. C. Baggette and S. E. Harrington and Mrs. S. E. Harrington.

The above named defendants and all other persons claiming any interest in the subject matter thereof will take notice that an action entitled as above has been commenced in the Superior Court of Pitt County, North Carolina, to foreclose certain certificates of tax sales and liens for taxes held by Pitt County against certain tracts or lots of land in Ayden township, Pitt County, described as follows:

One lot Third St. located in the Town of Ayden. Owned or formerly owned by Ayden Farmers Exchange in care of R. C. Baggette and S. E. Harrington and wife, or being listed for taxation in this name for 1928, and other years, shown in complaint filed in said action.

And all of whom will further take notice that they are required to appear before the Clerk of the Superior Court, at his office in the Court House in Greenville, Pitt County, North Carolina, and present and defend their respective claims within six months from date hereof, or be forever barred from any and all interest therein, or claims, in or to the proceeds from a sale thereof.

This the 17th day of Nov., 1930.

J. F. HARRINGTON,
Clerk Superior Court.

NOTICE

North Carolina, Pitt County. In the Superior Court.

Pitt County vs. J. F. Barwick & Wife, Mrs. J. F. Barwick, S. E. Harrington, Carolina Security Corp. Ayden Colored Graded School, J. H. Miller, Jno. L. Quinerly (Col), Mrs. Clara Burroughs and Irene Barwick.

The above named defendants and all other persons claiming any interest in the subject matter thereof will take notice that an action entitled as above has been commenced in the Superior Court of Pitt County, North Carolina, to foreclose certain certificates of tax sales and liens for taxes held by Pitt County against certain tracts or lots of land in Ayden township, Pitt County, described as follows:

Thirty-five acres of Benson land, owned or formerly owned by J. T. Benson Estate or being listed for taxation in this name for 1928, and other years, shown in complaint filed in said action.

And all of whom will further take notice that they are required to appear before the Clerk of the Superior Court, at his office in the Court House in Greenville, Pitt County, North Carolina, and present and defend their respective claims within six months from date hereof, or be forever barred from any and all interest therein, or claims, in or to the proceeds from a sale thereof.

This the 17th day of Nov., 1930.

J. F. HARRINGTON,
Clerk Superior Court.

NOTICE

North Carolina, Pitt County. In the Superior Court.

Pitt County vs. J. T. Benson Estate.

The above named defendants and all other persons claiming any interest in the subject matter thereof will take notice that an action entitled as above has been commenced in the Superior Court of Pitt County, North Carolina, to foreclose certain certificates of tax sales and liens for taxes held by Pitt County against certain tracts or lots of land in Ayden township, Pitt County, described as follows:

Thirty-five acres of Benson land, owned or formerly owned by J. T. Benson Estate or being listed for taxation in this name for 1928, and other years, shown in complaint filed in said action.

And all of whom will further take notice that they are required to appear before the Clerk of the Superior Court, at his office in the Court House in Greenville, Pitt County, North Carolina, and present and defend their respective claims within six months from date hereof, or be forever barred from any and all interest therein, or claims, in or to the proceeds from a sale thereof.

This the 17th day of Nov., 1930.

J. F. HARRINGTON,
Clerk Superior Court.

NOTICE

North Carolina, Pitt County. In the Superior Court.

Pitt County vs. J. W. Burney, Sr., and Mrs. J. W. Burney, Sr., his wife.

The above named defendants and all other persons claiming any interest in the subject matter thereof will take notice that an action entitled as above has been commenced in the Superior Court of Pitt County, North Carolina, to foreclose certain certificates of tax sales and liens for taxes held by Pitt County against certain tracts or lots of land in Ayden township, Pitt County, described as follows:

One lot 1st St. located in the Town of Ayden. Owned or formerly owned by J. W. Burney, Sr., and wife, or being listed for taxation in this name for 1928, and other years, shown in complaint filed in said action.

And all of whom will further take notice that they are required to appear before the Clerk of the Superior Court, at his office in the Court House in Greenville, Pitt County, North Carolina, and present and defend their respective claims within six months from date hereof, or be forever barred from any and all interest therein, or claims, in or to the proceeds from a sale thereof.

This the 17th day of Nov., 1930.

J. F. HARRINGTON,
Clerk Superior Court.

NOTICE

North Carolina, Pitt County. In the Superior Court.

Pitt County vs. Mrs. L. C. Burney and L. C. Burney, her husband.

The above named defendants and all other persons claiming any interest in the subject matter thereof will take notice that an action entitled as above has been commenced in the Superior Court of Pitt County, North Carolina, to foreclose certain certificates of tax sales and liens for taxes held by Pitt County against certain tracts or lots of land in Ayden township, Pitt County, described as follows:

Ninety-five acres of Carmon land. Owned or formerly owned by Mrs. L. C. Burney and husband, or being listed for taxation in this name for 1928, and other years shown in complaint filed in said action.

And all of whom will further take notice that they are required to appear before the Clerk of the Superior Court, at his office in the Court House in Greenville, Pitt County, North Carolina, and present and defend their respective claims within six months from date hereof, or be forever barred from any and all interest therein, or claims, in or to the proceeds from a sale thereof.

This the 17th day of Nov., 1930.

J. F. HARRINGTON,
Clerk Superior Court.

NOTICE

North Carolina, Pitt County. In the Superior Court.

Pitt County vs. Mrs. Emma L. Cannon and husband.

The above named defendants and all other persons claiming any interest in the subject matter thereof will take notice that an action entitled as above has been commenced in the Superior Court of Pitt County, North Carolina, to foreclose certain certificates of tax sales and liens for taxes held by Pitt County against certain tracts or lots of land in Ayden township, Pitt County, described as follows:

Eighty five acres of Cox land; thirty-eight acres of Home & Carmon. Owned or formerly owned by Mrs. Emma L. Cannon and husband or being listed for taxation in this name for 1928 and other years shown in complaint filed in said action.

And all of whom will further take notice that they are required to appear before the Clerk of the Superior Court, at his office in the Court House in Greenville, Pitt County, North Carolina, and present and defend their respective claims within six months from date hereof, or be forever barred from any and all interest therein, or claims, in or to the proceeds from a sale thereof.

This the 17th day of Nov., 1930.

J. F. HARRINGTON,
Clerk Superior Court.

NOTICE

North Carolina, Pitt County. In the Superior Court.

Pitt County vs. J. W. Burney, Sr. and Husband.

The above named defendants and all other persons claiming any interest in the subject matter thereof will take notice that an action entitled as above has been commenced in the Superior Court of Pitt County, North Carolina, to foreclose certain certificates of tax sales and liens for taxes held by Pitt County against certain tracts or lots of land in Ayden township, Pitt County, described as follows:

One hundred ninety-six acres of J. W. Cannon land. Owned or formerly owned by Mrs. J. W. Cannon and husband or being listed for taxation in this name for 1928, and other years, shown in complaint filed in said action.

And all of whom will further take notice that they are required to appear before the Clerk of the Superior Court, at his office in the Court House in Greenville, Pitt County, North Carolina, and present and defend their respective claims within six months from date hereof, or be forever barred from any and all interest therein, or claims, in or to the proceeds from a sale thereof.

This the 17th day of Nov., 1930.

J. F. HARRINGTON,
Clerk Superior Court.

NOTICE

North Carolina, Pitt County. In the Superior Court.

Pitt County vs. Mrs. J. W. Cannan and husband.

The above named defendants and all other persons claiming any interest in the subject matter thereof will take notice that an action entitled as above has been commenced in the Superior Court of Pitt County, North Carolina, to foreclose certain certificates of tax sales and liens for taxes held by Pitt County against certain tracts or lots of land in Ayden township, Pitt County, described as follows:

One lot 1st St. located in the Town of Ayden. Owned or formerly owned by J. W. Burney, Sr., and wife, or being listed for taxation in this name for 1928, and other years, shown in complaint filed in said action.

And all of whom will further take notice that they are required to appear before the Clerk of the Superior Court, at his office in the Court House in Greenville, Pitt County, North Carolina, and present and defend their respective claims within six months from date hereof, or be forever barred from any and all interest therein, or claims, in or to the proceeds from a sale thereof.

This the 17th day of Nov., 1930.

J. F. HARRINGTON,
Clerk Superior Court.

NOTICE

North Carolina, Pitt County. In the Superior Court.

Pitt County vs. C. V. Cannon and Mrs. C. V. Cannon, hiswife.

The above named defendants and all other persons claiming any interest in the subject matter thereof will take notice that an action entitled as above has been commenced in the Superior Court of Pitt County, North Carolina, to foreclose certain certificates of tax sales and liens for taxes held by Pitt County against certain tracts or lots of land in Ayden township, Pitt County, described as follows:

One lot Boulevard and one lot South 2nd Street located in the Town of Ayden. Owned or formerly owned by C. V. Cannon and wife or being listed for taxation in this name for 1928, and other years, shown in complaint filed in said action.

And all of whom will further take notice that they are required to appear before the Clerk of the Superior Court, at his office in the Court House in Greenville, Pitt County, North Carolina, and present and defend their respective claims within six months from date hereof, or be forever barred from any and all interest therein, or claims, in or to the proceeds from a sale thereof.

This the 17th day of Nov., 1930.

J. F. HARRINGTON,
Clerk Superior Court.

NOTICE

North Carolina, Pitt County. In the Superior Court.

Pitt County vs. Mrs. R. C. Cannon and husband.

The above named defendants and all other persons claiming any interest in the subject matter thereof will take notice that an action entitled as above has been commenced in the Superior Court of Pitt County, North Carolina, to foreclose certain certificates of tax sales and liens for taxes held by Pitt County against certain tracts or lots of land in Ayden township, Pitt County, described as follows:

Two hundred fifty-one acres of Blount land. Owned or formerly owned by Mrs. R. C. Cannon and husband or being listed for taxation in this name for 1928, and other years, shown in complaint filed in said action.

And all of whom will further take notice that they are required to appear before the Clerk of the Superior Court, at his office in the Court House in Greenville, Pitt County, North Carolina, and present and defend their respective claims within six months from date hereof, or be forever barred from any and all interest therein, or claims, in or to the proceeds from a sale thereof.

This the 17th day of Nov., 1930.

J. F. HARRINGTON,
Clerk Superior Court.

NOTICE

North Carolina, Pitt County. In the Superior Court.

Pitt County vs. R. C. Cannon and Mrs R. C. Cannon, his wife.

The above named defendants and all other persons claiming any interest in the subject matter thereof will take notice that an action entitled as above has been commenced in the Superior Court of Pitt County, North Carolina, to foreclose certain certificates of tax sales and liens for taxes held by Pitt County against certain tracts or lots of land in Ayden township, Pitt County, described as follows:

One lot 2nd Street located in the Town of Ayden. Owned or formerly owned by R. C. Cannon and wife, or being listed for taxation in this name for 1928, and other years shown in complaint filed in said action.

And all of whom will further take notice that they are required to appear before the Clerk of the Superior Court, at his office in the Court House in Greenville, Pitt County, North Carolina, and present and defend their respective claims within six months from date hereof, or be forever barred from any and all interest therein, or claims, in or to the proceeds from a sale thereof.

This the 17th day of Nov., 1930.

J. F. HARRINGTON,
Clerk Superior Court.

NOTICE

North Carolina, Pitt County. In the Superior Court.

Pitt County vs. R. C. Coward and Mrs. R. C. Coward, his wife.

The above named defendants and all other persons claiming any interest in the subject matter thereof will take notice that an action entitled as above has been commenced in the Superior Court of Pitt County, North Carolina, to foreclose certain certificates of tax sales and liens for taxes held by Pitt County against certain tracts or lots of land in Ayden township, Pitt County, described as follows:

One lot 2nd Street located in the Town of Ayden. Owned or formerly owned by R. C. Coward and wife or being listed for taxation in this name for 1928, and other years, shown in complaint filed in said action.

And all of whom will further take notice that they are required to appear before the Clerk of the Superior Court, at his office in the Court House in Greenville, Pitt County, North Carolina, and present and defend their respective claims within six months from date hereof, or be forever barred from any and all interest therein, or claims, in or to the proceeds from a sale thereof.

This the 17th day of Nov., 1930.

J. F. HARRINGTON,
Clerk Superior Court.

NOTICE

North Carolina, Pitt County. In the Superior Court.

Pitt County vs. J. L. Cox and Mrs. J. L. Cox, his wife.

The above named defendants and all other persons claiming any interest in the subject matter thereof will take notice that an action entitled as above has been commenced in the Superior Court of Pitt County, North Carolina, to foreclose certain certificates of tax sales and liens for taxes held by Pitt County against certain tracts or lots of land in Ayden township, Pitt County, described as follows:

Two lots Barwick located in the Town of Ayden. Three Fourths acre of J. C. Cox land located in Ayden Township. Owned or formerly owned by J. L Cox and wife or being listed for taxation in this name for 1928, and other years shown in complaint filed in said action.

And all of whom will further take notice that they are required to appear before the Clerk of the Superior Court, at his office in the Court House in Greenville, Pitt County, North Carolina, and present and defend their respective claims within six months from date hereof, or be forever barred from any and all interest therein, or claims, in or to the proceeds from a sale thereof.

This the 17th day of Nov., 1930.

J. F. HARRINGTON,
Clerk Superior Court.

NOTICE

North Carolina, Pitt County. In the Superior Court.

Pitt County vs. Mrs. Eliza L. Dail and husband.

The above named defendants and all other persons claiming any interest in the subject matter thereof will take notice that an action entitled as above has been commenced in the Superior Court of Pitt County, North Carolina, to foreclose certain certificates of tax sales and liens for taxes held by Pitt County against certain tracts or lots of land in Ayden township, Pitt County, described as follows:

Two lots Barwick located in the Town of Ayden. Three Fourths acre of J. C. Cox land located in Ayden Township. Owned or formerly owned by J. L Cox and wife or being listed for taxation in this name for 1928, and other years shown in complaint filed in said action.

And all of whom will further take notice that they are required to appear before the Clerk of the Superior Court, at his office in the Court House in Greenville, Pitt County, North Carolina, and present and defend their respective claims within six months from date hereof, or be forever barred from any and all interest therein, or claims, in or to the proceeds from a sale thereof.

This the 17th day of Nov., 1930.

J. F. HARRINGTON,
Clerk Superior Court.

NOTICE

North Carolina, Pitt County. In the Superior Court.

Pitt County vs. Mrs. E. M. Davenport Estate.

The above named defendants and all other persons claiming any interest in the subject matter thereof will take notice that an action entitled as above has been commenced in the Superior Court of Pitt County, North Carolina, to foreclose certain certificates of tax sales and liens for taxes held by Pitt County against certain tracts or lots of land in Ayden township, Pitt County, described as follows:

One Vac. lot 3rd St.; OneRes. 2nd. St.; all located in the Town of Ayden. Twenty acres of Harris land. Owned or formerly owned by Mrs. E. M. Davenport, Estate. or being listed for taxation in this name for 1928, and other years. shown in complaint filed in said action.

And all of whom will further take notice that they are required to appear before the Clerk of the Superior Court, at his office in the Court House in Greenville, Pitt County, North Carolina, and present and defend their respective claims within six months from date hereof, or be forever barred from any and all interest therein, or claims, in or to the proceeds from a sale thereof.

This the 17th day of Nov., 1930.

J. F. HARRINGTON,
Clerk Superior Court.

NOTICE

North Carolina, Pitt County. In the Superior Court.

Pitt County vs. E. M. Davenport, Gdn.

The above named defendants and all other persons claiming any interest in the subject matter thereof will take notice that an action entitled as above has been commenced in the Superior Court of Pitt County, North Carolina, to foreclose certain certificates of tax sales and liens for taxes held by Pitt County against certain tracts or lots of land in Ayden township, Pitt County, described as follows:

Thirty-five acres of Harris land; five and one half acres of Harris land; One vac. lot 3rd St.; one vac. lot 2nd St.; both located in the Town of Ayden. Owned or formerly owned by E. M. Davenport, Gdn. or being listed for taxation in this name for 1928. and other years, shown in complaint filed in said action.

And all of whom will further take notice that they are required to appear before the Clerk of the Superior Court, at his office in the Court House in Greenville, Pitt County, North Carolina, and present and defend their respective claims within six months from date hereof, or be forever barred from any and all interest therein, or claims, in or to the proceeds from a sale thereof.

This the 17th day of Nov., 1930.

J. F. HARRINGTON,
Clerk Superior Court.

NOTICE

North Carolina, Pitt County. In the Superior Court.

Pitt County vs. A. T. Dawson Estate, Care C. K. Dunn.

The above named defendants and all other persons claiming any interest in the subject matter thereof will take notice that an action entitled as above has been commenced in the Superior Court of Pitt County, North Carolina, to foreclose certain certificates of tax sales and liens for taxes held by Pitt County against certain tracts or lots of land in Ayden township, Pitt County, described as follows:

One lot 2nd St., located in the Town of Ayden. Owned or formerly owned by W. M. Edwards and wife or being listed for taxation in this name for 1928, and other years, shown in complaint filed in said action.

And all of whom will further take notice that they are required to appear before the Clerk of the Superior Court, at his office in the Court House in Greenville, Pitt County, North Carolina, and present and defend their respective claims within six months from date hereof, or be forever barred from any and all interest therein, or claims, in or to the proceeds from a sale thereof.

This the 17th day of Nov., 1930.

J. F. HARRINGTON,
Clerk Superior Court.

NOTICE

North Carolina, Pitt County. In the Superior Court.

Pitt County vs. W. T. Dennis and Mrs. W. T. Dennis, his wife.

The above named defendants and all other persons claiming any interest in the subject matter thereof will take notice that an action entitled as above has been commenced in the Superior Court of Pitt County, North Carolina, to foreclose certain certificates of tax sales and liens for taxes held by Pitt County against certain tracts or lots of land in Ayden township, Pitt County, described as follows:

Sixteen acres of New Road; thirteen acres of McLawhorn. Owned or formerly owned by W. T. Dennis and wife or being listed for taxation in this name for 1928. and other years, shown in complaint in said action.

And all of whom will further take notice that they are required to appear before the Clerk of the Superior Court, at his office in the Court House in Greenville, Pitt County, North Carolina. and present and defend their respective claims within six months from date hereof, or be forever barred from any and all interest therein, or claims, in or to the proceeds from a sale thereof.

This the 17th day of Nov., 1930.

J. F. HARRINGTON,
Clerk Superior Court.

NOTICE

North Carolina, Pitt County. In the Superior Court.

Pitt County vs. Mrs. Susan M. Dennis, Gdn., and J. B. Dennis.

The above named defendants and all other persons claiming any interest in the subject matter thereof will take notice that an action entitled as above has been commenced in the Superior Court of Pitt County, North Carolina, to foreclose certain certificates of tax sales and liens for taxes held by Pitt County against certain tracts or lots of land in Ayden township, Pitt County, described as follows:

One Barwick lot located in the Town of Ayden. Sixteen acres of New Road. Owned or formerly owned by Hrs. Susan M. Dennis or being listed for taxation in this name for 1928 and other years, shown in complaint filed in said action.

And all of whom will further take notice that they are required to appear before the Clerk of the Superior Court, at his office in the Court House in Greenville, Pitt County, North Carolina. and present and defend their respective claims within six months from date hereof, or be forever barred from any and all interest therein, or claims, in or to the proceeds from a sale thereof.

This the 17th day of Nov., 1930.

J. F. HARRINGTON,
Clerk Superior Court.

NOTICE

North Carolina, Pitt County. In the Superior Court.

Pitt County vs. M. E. Dixon and Mrs. M. E. Dixon, his wife.

The above named defendants and all other persons claiming any interest in the subject matter thereof will take notice that an action entitled as above has been commenced in the Superior Court of Pitt County, North Carolina, to foreclose certain certificates of tax sales and liens for taxes held by Pitt County against certain tracts or lots of land in Ayden township, Pitt County, described as follows:

One Barwick lot located in the Town of Ayden. Sixteen acres of New Road. Owned or formerly owned by Hrs. Susan M. Dennis or being listed for taxation in this name for 1928 and other years, shown in complaint filed in said action.

And all of whom will further take notice that they are required to appear before the Clerk of the Superior Court, at his office in the Court House in Greenville, Pitt County, North Carolina, and present and defend their respective claims within six months from date hereof, or be forever barred from any and all interest therein, or claims, in or to the proceeds from a sale thereof.

This the 17th day of Nov., 1930.

J. F. HARRINGTON,
Clerk Superior Court.

NOTICE

North Carolina, Pitt County. In the Superior Court.

Pitt County vs. W. M. Edwards and Mrs. W. M. Edwards, his wife.

The above named defendants and all other persons claiming any interest in the subject matter thereof will take notice that an action entitled as above has been commenced in the Superior Court of Pitt County, North Carolina, to foreclose certain certificates of tax sales and liens for taxes held by Pitt County against certain tracts or lots of land in Ayden township, Pitt County, described as follows:

One lot Mill located in the Town of Ayden. Owned or formerly owned by M. E. Dixon and wife or being listed for taxation in this name for 1928, and other years, shown in complaint filed in said action.

And all of whom will further take notice that they are required to appear before the Clerk of the Superior Court, at his office in the Court House in Greenville, Pitt County, North Carolina, and present and defend their respective claims within six months from date hereof, or be forever barred from any and all interest therein, or claims, in or to the proceeds from a sale thereof.

This the 17th day of Nov., 1930.

J. F. HARRINGTON,
Clerk Superior Court.

NOTICE

North Carolina, Pitt County. In the Superior Court.

Pitt County vs. A. T. Dawson Estate, Care C. K. Dunn.

The above named defendants and all other persons claiming any interest in the subject matter thereof will take notice that an action entitled as above has been commenced in the Superior Court of Pitt County, North Carolina, to foreclose certain certificates of tax sales and liens for taxes held by Pitt County against certain tracts or lots of land in Ayden township, Pitt County, described as follows:

One lot Mill located in the Town of Ayden. Owned or formerly owned by M. E. Dixon and wife or being listed for taxation in this name for 1928, and other years, shown in complaint filed in said action.

And all of whom will further take notice that they are required to appear before the Clerk of the Superior Court, at his office in the Court House in Greenville, Pitt County, North Carolina, and present and defend their respective claims within six months from date hereof, or be forever barred from any and all interest therein, or claims, in or to the proceeds from a sale thereof.

This the 17th day of Nov., 1930.

J. F. HARRINGTON,
Clerk Superior Court.

NOTICE

North Carolina, Pitt County. In the Superior Court.

Pitt County vs. W. B. Everette and Mrs. W. B. Everette, his wife.

The above named defendants and all other persons claiming any interest in the subject matter thereof will take notice that an action entitled as above has been commenced in the Superior Court of Pitt County, North Carolina, to foreclose certain certificates of tax sales and liens for taxes held by Pitt County against certain tracts or lots of land in Ayden township, Pitt County, described as follows:

One lot 3rd St., located in the Town of Ayden. Owned or formerly owned by W. B. Everette and wife or being listed for taxation in this name for 1928, and other years, shown in complaint filed in said action.

And all of whom will further take notice that they are required to appear before the Clerk of the Superior Court, at his office in the Court House in Greenville, Pitt County, North Carolina, and present and defend their respective claims within six months from date hereof, or be forever barred from any and all interest therein, or claims, in or to the proceeds from a sale thereof.

This the 17th day of Nov., 1930.

J. F. HARRINGTON,
Clerk Superior Court.

NOTICE

North Carolina, Pitt County. In the Superior Court.

Pitt County vs. J. D. Farrior and Mrs. J. D. Farrior, his wife.

The above named defendants and all other persons claiming any interest in the subject matter thereof will take notice that an action entitled as above has been commenced in the Superior Court of Pitt County, North Carolina, to foreclose certain certificates of tax sales and liens for taxes held by Pitt County against certain tracts or lots of land in Ayden township, Pitt County, described as follows:

One lot Pitt St., located in the Town of Ayden. Owned or formerly owned by J. D. Farrior and wife or being listed for taxation in this name for 1928. and other years, shown in complaint filed in said action.

And all of whom will further take notice that they are required to appear before the Clerk of the Superior Court, at his office in the Court House in Greenville, Pitt County, North Carolina, and present and defend their respective claims within six months from date hereof, or be forever barred from any and all interest therein, or claims, in or to the proceeds from a sale thereof.

This the 17th day of Nov., 1930.

J. F. HARRINGTON,
Clerk Superior Court.

NOTICE

North Carolina, Pitt County. In the Superior Court.

Pitt County vs. G. C. Garris and Mrs. G. C. Garris, his wife.

The above named defendants and all other persons claiming any interest in the subject matter thereof will take notice that an action entitled as above has been commenced in the Superior Court of Pitt County, North Carolina, to foreclose certain certificates of tax sales and liens for taxes held by Pitt County against certain tracts or lots of land in Ayden township, Pitt County, described as follows:

One lot N. 1st Street located in the Town of Ayden. Ninety - six acres B. J. Skinner (heirs); sixty-eight acres Cannon; sixty-four acres Garris. Owned or formerly owned by G. C. Garris and wife or being listed for taxation in this name for 1928. and other years, shown in complaint filed in said action.

And all of whom will further take notice that they are required to appear before the Clerk of the Superior Court, at his office in the Court House in Greenville, Pitt County, North Carolina, and present and defend their respective claims within six months from date hereof, or be forever barred from any and all interest therein, or claims, in or to the proceeds from a sale thereof.

This the 17th day of Nov., 1930.

J. F. HARRINGTON,
Clerk Superior Court.

NOTICE

North Carolina, Pitt County. In the Superior Court.

Pitt County vs. W. M. Edwards and Mrs. W. M. Edwards, his wife.

The above named defendants and all other persons claiming any interest in the subject matter thereof will take notice that an action entitled as above has been commenced in the Superior Court of Pitt County, North Carolina, to foreclose certain certificates of tax sales and liens for taxes held by Pitt County against certain tracts or lots of land in Ayden township, Pitt County, described as follows:

One lot 2nd St., located in the Town of Ayden. Owned or formerly owned by W. M. Edwards and wife or being listed for taxation in this name for 1928, and other years, shown in complaint filed in said action.

And all of whom will further take notice that they are required to appear before the Clerk of the Superior Court, at his office in the Court House in Greenville, Pitt County, North Carolina, and present and defend their respective claims within six months from date hereof, or be forever barred from any and all interest therein, or claims, in or to the proceeds from a sale thereof.

This the 17th day of Nov., 1930.

J. F. HARRINGTON,
Clerk Superior Court.

NOTICE

North Carolina, Pitt County. In the Superior Court.

Pitt County vs. Mrs. Mary A. Benson Estate.

The above named defendants and all other persons claiming any interest in the subject matter thereof will take notice that an action entitled as above has been commenced in the Superior Court of Pitt County, North Carolina, to foreclose certain certificates of tax sales and liens for taxes held by Pitt County against certain tracts or lots of land in Ayden township, Pitt County, described as follows:

Twenty-Seven acres of McLawhorn land: Owned or formerly owned by Mrs. Mary A. Benson Estate or being listed for taxation in this name for 1928. and other years, shown in complaint filed in said action.

And all of whom will further take notice that they are required to appear before the Clerk of the Superior Court, at his office in the Court House in Greenville, Pitt County, North Carolina, and present and defend their respective claims within six months from date hereof, or be forever barred from any and all interest therein, or claims, in or to the proceeds from a sale thereof.

This the 17th day of Nov., 1930.

J. F. HARRINGTON,
Clerk Superior Court.

NOTICE

North Carolina, Pitt County. In the Superior Court.

Pitt County vs. J. N. Gorman and Mrs. J. N. Gorman, his wife.

The above named defendants and all other persons claiming any interest in the subject matter thereof will take notice that an action entitled as above has been commenced in the Superior Court of Pitt County, North Carolina, to foreclose certain certificates of tax sales and liens for taxes held by Pitt County against certain tracts or lots of land in Ayden township, Pitt County, described as follows:

One lot 2nd Street located in the Town of Ayden. Owned or formerly owned by J. N. Gorman and wife or being listed for taxation in this name for 1928. and other years, shown in complaint filed in said action.

And all of whom will further take notice that they are required to appear before the Clerk of the Superior Court, at his office in the Court House in Greenville, Pitt County, North Carolina, and present and defend their respective claims within six months from date hereof, or be forever barred from any and all interest therein, or claims, in or to the proceeds from a sale thereof.

This the 17th day of Nov., 1930.

J. F. HARRINGTON,
Clerk Superior Court.

NOTICE

North Carolina, Pitt County. In the Superior Court.

Pitt County vs. J. A. Griffin and Mrs. J. A. Griffin, his wife.

The above named defendants and all other persons claiming any interest in the subject matter thereof will take notice that an action entitled as above has been commenced in the Superior Court of Pitt County, North Carolina, to foreclose certain certificates of tax sales and liens for taxes held by Pitt County against certain tracts or lots of land in Ayden township, Pitt County, described as follows:

Two lots 1st St.; One Vac. lot 3rd St.; One lot College St.; Five Res. Blount St.; Two lots Ayden W. H. G.; Two Res. Blount St.; Two lots E. Alley; Two lots W. Alley; Two lots E. R. R. St.; Ore stable lot; One lot N. 1st St.; All lots located in the Town of Ayden. Owned or formerly owned by J. A. Griffin and wife or being listed for taxation in this name for 1928, and other years, shown in complaint filed in said action.

And all of whom will further take notice that they are required to appear before the Clerk of the Superior Court, at his office in the Court House in Greenville, Pitt County, North Carolina, and present and defend their respective claims within six months from date hereof, or be forever barred from any and all interest therein, or claims, in or to the proceeds from a sale thereof.

This the 17th day of Nov., 1930.

J. F. HARRINGTON,
Clerk Superior Court.

NOTICE

North Carolina, Pitt County. In the Superior Court.

Pitt County vs. Mrs. Laura Griffin and husband.

The above named defendants and all other persons claiming any interest in the subject matter thereof will take notice that an action entitled as above has been commenced in the Superior Court of Pitt County, North Carolina, to foreclose certain certificates of tax sales and liens for taxes held by Pitt County against certain tracts or lots of land in Ayden township, Pitt County, described as follows:

One lot Venters Street located in the Town of Ayden. Owned or formerly owned by Mrs. Laura Griffin and husband or being listed for taxation in this name for 1928, and other years, shown in complaint filed in said action.

And all of whom will further take notice that they are required to appear before the Clerk of the Superior Court, at his office in the Court House in Greenville, Pitt County, North Carolina, and present and defend their respective claims within six months from date hereof, or be forever barred from any and all interest therein, or claims, in or to the proceeds from a sale thereof.

This the 17th day of Nov., 1930.

J. F. HARRINGTON,
Clerk Superior Court.

NOTICE

North Carolina, Pitt County. In the Superior Court.

Pitt County vs. Mrs. Laura Haddock and husband.

The above named defendants and all other persons claiming any interest in the subject matter thereof will take notice that an action entitled as above has been commenced in the Superior Court of Pitt County, North Carolina, to foreclose certain certificates of tax sales and liens for taxes held by Pitt County against certain tracts or lots of land in Ayden township, Pitt County, described as follows:

One lot College St., located in the Town of Ayden. Owned or formerly owned by Mrs. Laura Haddock and husband or being listed for taxation in this name for 1928, and other years, shown in complaint filed in said action.

And all of whom will further take notice that they are required to appear before the Clerk of the Superior Court, at his office in the Court House in Greenville, Pitt County, North Carolina, and present and defend their respective claims within six months from date hereof, or be forever barred from any and all interest therein, or claims, in or to the proceeds from a sale thereof.

This the 17th day of Nov., 1930.

J. F. HARRINGTON,
Clerk Superior Court.

NOTICE

North Carolina, Pitt County. In the Superior Court.

Pitt County vs. R. D. Harrington and Mrs. Eva Harrington, his wife.

The above named defendants and all other persons claiming any interest in the subject matter thereof will take notice that an action entitled as above has been commenced in the Superior Court of Pitt County, North Carolina, to foreclose certain certificates of tax sales and liens for taxes held by Pitt County against certain tracts or lots of land in Ayden township, Pitt County, described as follows:

Three hundred twenty eight acres of Dawson land. Owned or formerly owned by R. D. Harrington and wife or being listed for taxation in this name for 1928, and other years, shown in complaint filed in said action.

And all of whom will further take notice that they are required to appear before the Clerk of the Superior Court, at his office in the Court House in Greenville, Pitt County, North Carolina, and present and defend their respective claims within six months from date hereof, or be forever barred from any and all interest therein, or claims, in or to the proceeds from a sale thereof.

This the 17th day of Nov., 1930.

J. F. HARRINGTON,
Clerk Superior Court.

NOTICE

North Carolina, Pitt County. In the Superior Court.

Pitt County vs. T. B. Harris and Mrs. T. B. Harris, his wife.

The above named defendants and all other persons claiming any interest in the subject matter thereof will take notice that an action entitled as above has been commenced in the Superior Court of Pitt County, North Carolina, to foreclose certain certificates of tax sales and liens for taxes held by Pitt County against certain tracts or lots of land in Ayden township, Pitt County, described as follows:

Three and 2-10 acres of N. O. Cox land; Seventeen acres of Bland land; Twelve acres of Bright land. Owned or formerly owned by T. B. Harris and wife or being listed for taxation in this name for 1928 and other years, shown in complaint filed in said action.

And all of whom will further take notice that they are required to appear before the Clerk of the Superior Court, at his office in the Court House in Greenville, Pitt County, North Carolina, and present and defend their respective claims within six months from date hereof, or be forever barred from any and all interest therein, or claims, in or to the proceeds from a sale thereof.

This the 17th day of Nov., 1930.

J. F. HARRINGTON,
Clerk Superior Court.

NOTICE

North Carolina, Pitt County. In the Superior Court.

Pitt County vs. R. A. Hart and Mrs. R. A. Hart, his wife.

The above named defendants and all other persons claiming any interest in the subject matter thereof will take notice that an action entitled as above has been commenced in the Superior Court of Pitt County, North Carolina, to foreclose certain certificates of tax sales and liens for taxes held by Pitt County against certain tracts or lots of land in Ayden township, Pitt County, described as follows:

One lot R. R. St. located in the Town of Ayden. Owned or formerly owned by R. A. Hart and wife or being listed for taxation in this name for 1928, and other years, shown in complaint filed in said action.

And all of whom will further take notice that they are required to appear before the Clerk of the Superior Court, at his office in the Court House in Greenville, Pitt County, North Carolina, and present and defend their respective claims within six months from date hereof, or be forever barred from any and all interest therein, or claims, in or to the proceeds from a sale thereof.

This the 17th day of Nov., 1930.

J. F. HARRINGTON,
Clerk Superior Court.

NOTICE

North Carolina, Pitt County. In the Superior Court.

Pitt County vs. P. R. Hines and Mrs. P. R. Hines, his wife.

The above named defendants and entitled as above has been commenced in the Superior Court of all other persons claiming any interest in the subject matter thereof will take notice that an action entitled as above has been commenced in the Superior Court of Pitt County, North Carolina, to foreclose certain certificates of tax sales and liens for taxes held by Pitt County against certain tracts or lots of land in Ayden township, Pitt County, described as follows:

One lot, situate on First street in the Town of Ayden, in Ayden township. Owned or formerly owned by P. R. Hines or being listed for taxation in this name for 1928, and other years shown in complaint filed in said action.

And all of whom will further take notice that they are required to appear before the Clerk of the Superior Court, at his office in the Court House in Greenville, Pitt County, North Carolina, and present and defend their respective claims within six months from date hereof, or be forever barred from any and all interest therein, or claims, in or to the proceeds from a sale thereof.

J. F. HARRINGTON,
Clerk Superior Court.

NOTICE

North Carolina, Pitt County. In the Superior Court.

Pitt County vs. J. S. Holton and Mrs. J. S. Holton, his wife.

The above named defendants and all other persons claiming any interest in the subject matter thereof will take notice that an action entitled as above has been commenced in the Superior Court of Pitt County, North Carolina, to foreclose certain certificates of tax sales and liens for taxes held by Pitt County against certain tracts or lots of land in Ayden township, Pitt County, described as follows:

One lot 3rd St., vac.; two Barwick lots; one filling station; all located in the Town of Ayden. Owned or formerly owned by J. S. Holton and wife or being listed for taxation in this name for 1928, and other years, shown in complaint in said action.

And all of whom will further take notice that they are required to appear before the Clerk of the Superior Court, at his office in the Court House in Greenville, Pitt County, North Carolina, and present and defend their respective claims within six months from date hereof, or be forever barred from any and all interest therein, or claims, in or to the proceeds from a sale thereof.

This the 17th day of Nov., 1930.

J. F. HARRINGTON,
Clerk Superior Court.

NOTICE

North Carolina, Pitt County. In the Superior Court.

Pitt County vs. Mrs. Bessie G. Hooks, and husband, W. E. Hooks.

The above named defendants and all other persons claiming any interest in the subject matter thereof will take notice that an action entitled as above has been commenced in the Superior Court of Pitt County, North Carolina, to foreclose certain certificates of tax sales and liens for taxes held by Pitt County against certain tracts or lots of land in Ayden township, Pitt County, described as follows:

One lot 4th St. J. A. Griffin, located in the Town of Ayden. Owned or formerly owned by Mrs. Bessie G. Hooks and husband or being listed for taxation in this name for 1928, and other years, shown in complaint filed in said action.

And all of whom will further take notice that they are required to appear before the Clerk of the Superior Court, at his office in the Court House in Greenville, Pitt County, North Carolina, and present and defend their respective claims within six months from date hereof, or be forever barred from any and all interest therein, or claims, in or to the proceeds from a sale thereof.

This the 17th day of Nov., 1930.

J. F. HARRINGTON,
Clerk Superior Court.

NOTICE

North Carolina, Pitt County. In the Superior Court.

Pitt County vs. D. C. Jackson and Mrs. D. C. Jackson, his wife.

The above named defendants and all other persons claiming any interest in the subject matter thereof will take notice that an action entitled as above has been commenced in the Superior Court of Pitt County, North Carolina, to foreclose certain certificates of tax sales and liens for taxes held by Pitt County against certain tracts or lots of land in Ayden township, Pitt County, described as follows:

Seventy-two acres of Dawson land. Owned or formerly owned by D. C. Jackson and wife or being listed for taxation in this name for 1928. and other years, shown in complaint in said action.

And all of whom will further take notice that they are required to appear before the Clerk of the Superior Court, at his office in the Court House in Greenville, Pitt County, North Carolina, and present and defend their respective claims within six months from date hereof, or be forever barred from any and all interest therein, or claims, in or to the proceeds from a sale thereof.

This the 17th day of Nov., 1930.

J. F. HARRINGTON,
Clerk Superior Court.

NOTICE

North Carolina, Pitt County. In the Superior Court.

Pitt County vs. Mrs. Irma Jackson and husband.

The above named defendants and all other persons claiming any interest in the subject matter thereof will take notice that an action entitled as above has been commenced in the Superior Court of Pitt County, North Carolina, to foreclose certain certificates of tax sales and liens for taxes held by Pitt County against certain tracts or lots of land in Ayden township, Pitt County, described as follows:

Twenty-two acres of Dawson land. Owned or formerly owned by Mrs. Irma Jackson and husband or being listed for taxation in this name for 1928 and other years, shown in complaint filed in said action.

And all of whom will further take notice that they are required to appear before the Clerk of the Superior Court, at his office in the Court House in Greenville, Pitt County, North Carolina, and present and defend their respective claims within six months from date hereof, or be forever barred from any and all interest therein, or claims, in or to the proceeds from a sale thereof.

This the 17th day of Nov., 1930.

J. F. HARRINGTON,
Clerk Superior Court.

NOTICE

North Carolina, Pitt County. In the Superior Court.

Pitt County vs. Geo. R. Jackson and Mrs. Geo. R. Jackson, his wife.

The above named defendants and all other persons claiming any interest in the subject matter thereof will take notice that an action entitled as above has been commenced in the Superior Court of Pitt County, North Carolina, to foreclose certain certificates of tax sales and liens for taxes held by Pitt County against certain tracts or lots of land in Ayden township, Pitt County, described as follows:

One lot Venters Street located in the Town of Ayden. Owned or formerly owned by Geo. R. Jackson and wife or being listed for taxation in this name for 1928 and other years, shown in complaint filed in said action.

And all of whom will further take notice that they are required to appear before the Clerk of the Superior Court, at his office in the Court House in Greenville, Pitt County, North Carolina, and present and defend their respective claims within six months from date hereof, or be forever barred from any and all interest therein, or claims, in or to the proceeds from a sale thereof.

This the 17th day of Nov., 1930.

J. F. HARRINGTON,
Clerk Superior Court.

NOTICE

North Carolina, Pitt County. In the Superior Court.

Pitt County vs. R. G. Jackson and Mrs. R. G. Jackson, his wife.

The above named defendants and all other persons claiming any interest in the subject matter thereof will take notice that an action entitled as above has been commenced in the Superior Court of Pitt County, North Carolina, to foreclose certain certificates of tax sales and liens for taxes held by Pitt County against certain tracts or lots of land in Ayden township, Pitt County, described as follows:

Two lots S. Ayden located in the Town of Ayden. Owned or formerly owned by R. G. Jackson and wife or being listed for taxation in this name for 1928 and other years, shown in complaint filed in said action.

And all of whom will further take notice that they are required to appear before the Clerk of the Superior Court, at his office in the Court House in Greenville, Pitt County, North Carolina, and present and defend their respective claims within six months from date hereof, or be forever barred from any and all interest therein, or claims, in or to the proceeds from a sale thereof.

This the 17th day of Nov., 1930.

J. F. HARRINGTON,
Clerk Superior Court.

NOTICE

North Carolina, Pitt County. In the Superior Court.

Pitt County vs. A. H. Johnson and Mrs. A. H. Johnson, his wife.

The above named defendants and all other persons claiming any interest in the subject matter thereof will take notice that an action entitled as above has been commenced in the Superior Court of Pitt County, North Carolina, to foreclose certain certificates of tax sales and liens for taxes held by Pitt County against certain tracts or lots of land in Ayden township, Pitt County, described as follows:

Three lots Vernon Av... the Town of Ayden. Owned formerly owned by A. H. Johnson and wife or being listed for taxation in this name for 1928, and other years shown in complaint filed in said action.

And all of whom will further take notice that they are required to appear before the Clerk of the Superior Court, at his office in the Court House in Greenville, Pitt County, North Carolina, and present and defend their respective claims within six months from date hereof, or be forever barred from any and all interest therein, or claims, in or to the proceeds from a sale thereof.

This the 17th day of Nov., 1930.

J. F. HARRINGTON,
Clerk Superior Court.

NOTICE

North Carolina, Pitt County. In the Superior Court.

Pitt County vs. R. G. Jackson and Mrs. R. G. Jackson, his wife.

The above named defendants and all other persons claiming any interest in the subject matter thereof will take notice that an action entitled as above has been commenced in the Superior Court of Pitt County, North Carolina, to foreclose certain certificates of tax sales and liens for taxes held by Pitt County against certain tracts or lots of land in Ayden township, Pitt County, described as follows:

Two lots S. Ayden located in the Town of Ayden. Owned or formerly owned by R. G. Jackson and wife or being listed for taxation in this name for 1928 and other years, shown in complaint filed in said action.

And all of whom will further take notice that they are required to appear before the Clerk of the Superior Court, at his office in the Court House in Greenville, Pitt County, North Carolina, and present and defend their respective claims within six months from date hereof, or be forever barred from any and all interest therein, or claims, in or to the proceeds from a sale thereof.

This the 17th day of Nov., 1930.

J. F. HARRINGTON,
Clerk Superior Court.

NOTICE

North Carolina, Pitt County. In the Superior Court.

Pitt County vs. Mrs. Rosa L. Jackson and husband, A. L. Jackson, and Dr. G. H. Sumrell and wife, Mrs. G. H. Sumrell.

The above named defendants and all other persons claiming any interest in the subject matter thereof will take notice that an action entitled as above has been commenced in the Superior Court of Pitt County, North Carolina, to foreclose certain certificates of tax sales and liens for taxes held by Pitt County against certain tracts or lots of land in Ayden township, Pitt County, described as follows:

One hundred fifty-five acres of C. Creek; One hundred acres of J. Jackson. Owned or formerly o... ed by Mrs. Rosa L. Jackso... husband or being listed fo... tion in this name for 1928 a... er years, shown in compla... in said action.

And all of whom will furth... notice that they are required ... pear before the Clerk of the S... ior Court, at his office in the ... House in Greenville, Pitt Co... North Carolina, and present ... defend their respective claims ... in six months from date hereo... be forever barred from any an... interest therein, or claims, in o... the proceeds from a sale there...

This the 17th day of Nov., 193...

J. F. HARRINGTO...
Clerk Superior Co...

NOTICE

North Carolina, Pitt County. In the Superior Court.

Pitt County vs. Geo. R. Jackson and Mrs. Geo. R. Jackson, his wife.

The above named defendants and all other persons claiming any interest in the subject matter thereof will take notice that an action entitled as above has been commenced in the Superior Court of Pitt County, North Carolina, to foreclose certain certificates of tax sales and liens for taxes held by Pitt County against certain tracts or lots of land in Ayden township, Pitt County, described as follows:

One lot Venters Street located in the Town of Ayden. Owned or formerly owned by Geo. R. Jackson and wife or being listed for taxation in this name for 1928 and other years, shown in complaint filed in said action.

And all of whom will further take notice that they are required to appear before the Clerk of the Superior Court, at his office in the Court House in Greenville, Pitt County, North Carolina, and present and defend their respective claims within six months from date hereof, or be forever barred from any and all interest therein, or claims, in or to the proceeds from a sale thereof.

This the 17th day of Nov., 1930.

J. F. HARRINGTON,
Clerk Superior Court.

NOTICE

North Carolina, Pitt County. In the Superior Court.

Pitt County vs. A. H. Johnson and Mrs. A. H. Johnson, his wife.

The above named defendants and all other persons claiming any interest in the subject matter thereof will take notice that an action entitled as above has been commenced in the Superior Court of Pitt County, North Carolina, to foreclose certain certificates of tax sales and liens for taxes held by Pitt County against certain tracts or lots of land in Ayden township, Pitt County, described as follows:

Three lots Vernon Av... the Town of Ayden. Owned formerly owned by A. H. Johnson and wife or being listed for taxation in this name for 1928, and other years shown in complaint filed in said action.

And all of whom will further take notice that they are required to appear before the Clerk of the Superior Court, at his office in the Court

NOTICE

North Carolina, Pitt County. In the Superior Court.

Pitt County vs. J. M. Langston and Mrs. J. M. Langston, his wife, and Mrs. Lula S. Kittrell.

The above named defendants and all other persons claiming any interest in the subject matter thereof will take notice that an action entitled as above has been commenced in the Superior Court of Pitt County, North Carolina, to foreclose certain certificates of tax sales and liens for taxes held by Pitt County against certain tracts or lots of land in Ayden township, Pitt County, described as follows:

One lot Main Street located in the Town of Grifton. Owned or formerly owned by J. M. Langston and wife or being listed for taxation in this name for 1928, and other years, shown in complaint filed in said action.

And all of whom will further take notice that they are required to appear before the Clerk of the Superior Court, at his office in the Court House in Greenville, Pitt County, North Carolina, and present and defend their respective claims within six months from date hereof, or be forever barred from any and all interest therein, or claims, in or to the proceeds from a sale thereof.

This the 17th day of Nov., 1930.

J. F. HARRINGTON,
Clerk Superior Court.

NOTICE

North Carolina, Pitt County, in The Superior Court.

Pitt County vs. Mrs. Nina Little and husband.

The above named defendants and all other persons claiming any interest in the subject matter thereof will take notice that an action entitled as above has been commenced in the Superior Court of Pitt County, North Carolina, to foreclose certain certificates of tax sales and liens for taxes held by Pitt County against certain tracts or lots of land in Ayden township, Pitt County, described as follows:

Fifty Eight acres of Bergeron. Owned or formerly owned by Mrs. Nina Little and husband or being listed for taxation in this name for 1928, and other years, shown in complaint filed in said action.

And all of whom will further take notice that they are required to appear before the Clerk of the Superior Court, at his office in the Court House in Greenville, Pitt County, North Carolina, and present and defend their respective claims within six months from date hereof, or be forever barred from any and all interest therein, or claims, in or to the proceeds from a sale thereof.

This the 17th day of Nov., 1930.

J. F. HARRINGTON,
Clerk Superior Court.

NOTICE

North Carolina, Pitt County. In the Superior Court.

Pitt County vs. E. D. Little and Mrs. E. D. Little, his wife.

The above named defendants and all other persons claiming any interest in the subject matter thereof will take notice that an action entitled as above has been commenced in the Superior Court of Pitt County, North Carolina, to foreclose certain certificates of tax sales and liens for taxes held by Pitt County against certain tracts or lots of land in Ayden township, Pitt County, described as follows:

Four Barwick lots No. 5, 6, 123, 124 located in the Town of Ayden. Owned or formerly owned by E. D. Little and wife or being listed for taxation in this name for 1928, and other years, shown in complaint filed in said action.

And all of whom will further take notice that they are required to appear before the Clerk of the Superior Court, at his office in the Court House in Greenville, Pitt County, North Carolina, and present and defend their respective claims within six months from date hereof, or be forever barred from any and all interest therein, or claims, in or to the proceeds from a sale thereof.

This the 17th day of Nov., 1930.

J. F. HARRINGTON,
Clerk Superior Court.

NOTICE

North Carolina, Pitt County. In the Superior Court.

Pitt County vs. W. L. Lyons and Mrs. W. L. Lyons, his wife.

The above named defendants and all other persons claiming any interest in the subject matter thereof will take notice that an action entitled as above has been commenced in the Superior Court of Pitt County, North Carolina, to foreclose certain certificates of tax sales and liens for taxes held by Pitt County against certain tracts or lots of land in Ayden township, Pitt County, described as follows:

One, res. 2nd St. located in the Town of Ayden. Owned or formerly owned by W. L. Lyons and wife or being listed for taxation in this name for 1928, and other years, shown in complaint filed in said action.

And all of whom will further take notice that they are required to appear before the Clerk of the Superior Court, at his office in the Court House in Greenville, Pitt County, North Carolina, and present and defend their respective claims within six months from date hereof, or be forever barred from any and all interest therein, or claims, in or to the proceeds from a sale thereof.

This the 17th day of Nov., 1930.

J. F. HARRINGTON,
Clerk Superior Court.

NOTICE

North Carolina, Pitt County. In the Superior Court.

Pitt Conuty vs. F. Ray Mewborn

The above named defendants and all other persons claiming any interest in the subject matter thereof will take notice that an action entitled as above has been commenced in the Superior Court of Pitt County, North Carolina, to foreclose certain certificates of tax sales and liens for taxes held by Pitt County against certain tracts or lots of land in Ayden township, Pitt County, described as follows:

One residence lot situate on Queen street in the Town of Grifton in Ayden township. Owned or formerly owned by F. Ray Mewborn or being listed for taxation in this name for 1928, and other years, shown in complaint filed in said action.

And all of whom will further take notice that they are required to appear before the Clerk of the Superior Court, at his office in the Court House in Greenville, Pitt County, North Carolina, and present and defend their respective claims within six months from date hereof, or be forever barred from any and all interest therein, or claims, in or to the proceeds from a sale thereof.

This the 17th day of Nov., 1930.

J. F. HARRINGTON,
Clerk Superior Court.

NOTICE

North Carolina, Pitt County. In the Superior Court.

Pitt County vs. Mrs. Ella Moore and husband.

The above named defendants and all other persons claiming any interest in the subject matter thereof will take notice that an action entitled as above has been commenced in the Superior Court of Pitt County, North Carolina, to foreclose certain certificates of tax sales and liens for taxes held by Pitt County against certain tracts or lots of land in Ayden township, Pitt County, described as follows:

One lot W. R. R. St. located in the Town of Ayden. Six acres of Hart land. Owned or formerly owned by Mrs. Ella Moore and husband or being listed for taxation in this name for 1928, and other years, shown in complaint filed in said action.

And all of whom will further take notice that they are required to appear before the Clerk of the Superior Court, at his office in the Court House in Greenville, Pitt County, North Carolina, and present and defend their respective claims within six months from date hereof, or be forever barred from any and all interest therein, or claims, in or to the proceeds from a sale thereof.

This the 17th day of Nov., 1930.

J. F. HARRINGTON,
Clerk Superior Court.

NOTICE

North Carolina, Pitt County. In the Superior Court.

Pitt County vs. Calvin McLawhorn and Mrs. Calvin McLawhorn and Jessie Harrington and wife, Mrs. Jesse Harrington.

The above named defendants and all other persons claiming any interest in the subject matter thereof will take notice that an action entitled as above has been commenced in the Superior Court of Pitt County, North Carolina, to foreclose certain certificates of tax sales and liens for taxes held by Pitt County against certain tracts or lots of land in Ayden township, Pitt County, described as follows:

Eleven acres of home; forty-three acres of Harrington land. Owned or formerly owned by Calvin McLawhorn and wife or being listed in this name for 1928, and other years, shown in complaint filed in said action.

And all of whom will further take notice that they are required to appear before the Clerk of the Superior Court, at his office in the Court House in Greenville, Pitt County, North Carolina, and present and defend their respective claims within six months from date hereof, or be forever barred from any and all interest therein, or claims, in or to the proceeds from a sale thereof.

This the 17th day of Nov., 1930.

J. F. HARRINGTON,
Clerk Superior Court.

NOTICE

North Carolina, Pitt County. In the Superior Court.

Pitt County vs. Mrs. Clyde McLawhorn and husband.

The above named defendants and all other persons claiming any interest in the subject matter thereof will take notice that an action entitled as above has been commenced in the Superior Court of Pitt County, North Carolina, to foreclose certain certificates of tax sales and liens for taxes held by Pitt County against certain tracts or lots of land in Ayden township, Pitt County, described as follows:

Nineteen acres of Dixon land. Owned or formerly owned by Mrs. Clyde McLawhorn and husband or being listed for taxation in this name for 1928 and other years, shown in complaint filed in said action.

And all of whom will further take notice that they are required to appear before the Clerk of the Superior Court, at his office in the Court House in Greenville, Pitt County, North Carolina, and present and defend their respective claims within six months from date hereof, or be forever barred from any and all interest therein, or claims, in or to the proceeds from a sale thereof.

This the 17th day of Nov., 1930.

J. F. HARRINGTON,
Clerk Superior Court.

NOTICE

North Carolina, Pitt County. In the Superior Court.

Pitt County vs. Mrs. Bessie McLawhorn and husband.

The above named defendants and all other persons claiming any interest in the subject matter thereof will take notice that an action entitled as above has been commenced in the Superior Court of Pitt County, North Carolina, to foreclose certain certificates of tax sales and liens for taxes held by Pitt County against certain tracts or lots of land in Ayden township, Pitt County, described as follows:

One hundred twenty acres of Dawson land; Two hundred forty-four acres of Dawson land. Owned or formerly owned by Marvin and S. A. McLawhorn and Mrs. Marvin McLawhorn or being listed for taxation in this name for 1928 and other years, shown in complaint filed in said action.

And all of whom will further take notice that they are required to appear before the Clerk of the Superior Court, at his office in the Court House in Greenville, Pitt County, North Carolina, and present and defend their respective claims within six months from date hereof, or be forever barred from any and all interest therein, or claims, in or to the proceeds from a sale thereof.

This the 17th day of Nov., 1930.

J. F. HARRINGTON,
Clerk Superior Court.

NOTICE

North Carolina, Pitt County. In the Superior Court.

Pitt County vs. C. C. Pierce and B. B. Sugg and wife Mrs. B. B. Sugg

The above named defendants and all other persons claiming any interest in the subject matter thereof will take notice that an action entitled as above has been commenced in the Superior Court of Pitt County, North Carolina, to foreclose certain certificates of tax sales and liens for taxes held by Pitt County against certain tracts or lots of land in Ayden township, Pitt County, described as follows:

Two lots 3rd Street located in the Town of Ayden. Owned or formerly owned by B. F. Nunn and wife or being listed for taxation in this name for 1928, and other years, shown in complaint filed in said action.

And all of whom will further take notice that they are required to appear before the Clerk of the Superior Court, at his office in the Court House in Greenville, Pitt County, North Carolina, and present and defend their respective claims within six months from date hereof, or be forever barred from any and all interest therein, or claims, in or to the proceeds from a sale thereof.

This the 17th day of Nov., 1930.

J. F. HARRINGTON,
Clerk Superior Court.

NOTICE

North Carolina, Pitt County. In the Superior Court.

Pitt County vs. K. A. Pittman, and Dolly M. Eure, and Louis Wilson, Col.

The above named defendants and all other persons claiming any interest in the subject matter thereof will take notice that an action entitled as above has been commenced in the Superior Court of Pitt County, North Carolina, to foreclose certain certificates of tax sales and liens for taxes held by Pitt County against certain tracts or lots of land in Ayden township, Pitt County, described as follows:

One lot N. Turnage St.; one lot W. R. R. St.; Both located in the Town of Aydeen. Owned or formerly owned by K. A. Pittman or being listed for taxation in this name for 1928, and other years, shown in complaint filed in said action.

And all of whom will further take notice that they are required to appear before the Clerk of the Superior Court, at his office in the Court House in Greenville, Pitt County, North Carolina, and present and defend their respective claims within six months from date hereof, or be forever barred from any and all interest therein, or claims, in or to the proceeds from a sale thereof.

This the 17th day of Nov., 1930.

J. F. HARRINGTON,
Clerk Superior Court.

NOTICE

North Carolina, Pitt County. In the Superior Court.

Pitt County vs. Ernest Price and Mrs. Ernest Price, his wife.

The above named defendants and all other persons claiming any interest in the subject matter thereof will take notice that an action entitled as above has been commenced in the Superior Court of Pitt County, North Carolina, to foreclose certain certificates of tax sales and liens for taxes held by Pitt County against certain tracts or lots of land in Ayden township, Pitt County, described as follows:

One Res. 1st St. located in the Town of Ayden. Owned or formerlyowned by Ernest Price and wife or being listed for taxation in this name for 1928, and other years shown in complaint filed in said action.

And all of whom will further take notice that they are required to appear before the Clerk of the Superior Court, at his office in the Court House in Greenville, Pitt County, North Carolina, and present and defend their respective claims within six months from date hereof, or be forever barred from any and all interest therein, or claims, in or to the proceeds from a sale thereof.

This the 17th day of Nov., 1930.

J. F. HARRINGTON,
Clerk Superior Court.

NOTICE

North Carolina, Pitt County. In the Superior Court.

Pitt County vs. Public Filling Station

The above named defendants and all other persons claiming any interest in the subject matter thereof will take notice that an action entitled as above has been commenced in the Superior Court of Pitt County, North Carolina, to foreclose certain certificates of tax sales and liens for taxes held by Pitt County against certain tracts or lots of land in Ayden township, Pitt County, described as follows:

One building located in the Town of Ayden. Owned or formerly owned by Public Filling Station or being listed for taxation in this name for 1928, and other years, shown in complaint field in said action.

And all of whom will further take notice that they are required to appear before the Clerk of the Superior Court, at his office in the Court House in Greenville, Pitt County, North Carolina, and present and defend their respective claims within six months from date hereof, or be forever barred from any and all interest therein, or claims, in or to the proceeds from a sale thereof.

This the 17th day of Nov., 1930.

J. F. HARRINGTON,
Clerk Superior Court.

NOTICE

North Carolina, Pitt County. In the Superior Court.

Pitt County vs. W. B. Quinerly and Mrs. W. B. Quinerly, his wife.

The above named defendants and all other persons claiming any interest in the subject matter thereof will take notice that an action entitled as above has been commenced in the Superior Court of Pitt County, North Carolina, to foreclose certain certificates of tax sales and liens for taxes held by Pitt County against certain tracts or lots of land in Ayden township, Pitt County, described as follows:

Two hundred-twenty-five acres of Dawson land. Two lots 2nd St.; one store 2nd St.; one vac. 1st St.; all located in the Town of Ayden. Owned or formerly owned by W. B. Quinerly and wife or being listed for taxation in this name for 1928, and other years, shown in complaint filed in said action.

And all of whom will further take notice that they are required to appear before the Clerk of the Superior Court, at his office in the Court House in Greenville, Pitt County, North Carolina, and present and defend their respective claims within six months from date hereof, or be forever barred from any and all interest therein, or claims, in or to the proceeds from a sale thereof.

This the 17th day of Nov., 1930.

J. F. HARRINGTON,
Clerk Superior Court.

NOTICE

North Carolina, Pitt County. In the Superior Court.

Pitt County vs. W. B. Roberson and Mrs. B. R. Roberson, his wife.

The above named defendants and all other persons claiming any interest in the subject matter thereof will take notice that an action entitled as above has been commenced in the Superior Court of Pitt County, North Carolina, to foreclose certain certificates of tax sales and liens for taxes held by Pitt County against certain tracts or lots of land in Ayden township, Pitt County, described as follows:

One lot Barwick No. 126 located in the Town of Ayden. Owned or formerly owned by B. R. Roberson and wife or being listed for taxation in this name for 1928, and other years, shown in complaint filed in said action.

And all of whom will further take notice that they are required to appear before the Clerk of the Superior Court, at his office in the Court House in Greenville, Pitt County, North Carolina, and present and defend their respective claims within six months from date hereof, or be forever barred from any and all interest therein, or claims, in or to the proceeds from a sale thereof.

This the 17th day of Nov., 1930.

J. F. HARRINGTON,
Clerk Superior Court.

NOTICE

North Carolina, Pitt County. In the Superior Court.

Pitt County vs. Mrs. C. E. Smith and husband, and Mrs. Theresa Anderson and husband.

The above named defendants and all other persons claiming any interest in the subject matter thereof will take notice that an action entitled as above has been commenced in the Superior Court of Pitt County, North Carolina, to foreclose certain certificates of tax sales and liens for taxes held by Pitt County against certain tracts or lots of land in Ayden township, Pitt County, described as follows:

Twenty acres of Harrington land. Owned or formerly owned by Mrs. C. E. Smith and husband or being listed for taxation in this name for 1928, and other years, shown in complaint filed in said action.

And all of whom will further take notice that they are required to appear before the Clerk of the Superior Court, at his office in the Court House in Greenville, Pitt County, North Carolina, and present and defend their respective claims within six months from date hereof, or be forever barred from any and all interest therein, or claims, in or to the proceeds from a sale thereof.

This the 17th day of Nov., 1930.

J. F. HARRINGTON,
Clerk Superior Court.

NOTICE

North Carolina, Pitt County. In the Superior Court.

Pitt County vs. Mrs. Bessie Sawyer and husband, J. E. Sawyer.

The above named defendants and all other persons claiming any interest in the subject matter thereof will take notice that an action entitled as above has been commenced in the Superior Court of Pitt County, North Carolina, to foreclose certain certificates of tax sales and liens for taxes held by Pitt County against certain tracts or lots of land in Ayden township, Pitt County, described as follows:

One lot 2nd St. vac.; one 3rd St. Res.; two vac. 3rd St.; one vac. 2nd St.; all located in the town of Ayden. Sixty-two acres of Harris land; five and one half acres of Harris land. Owned or formerly owned by Mrs. Bessie Sawyer and husband or being listed for taxation in this name for 1928, and other years, shown in complaint filed in said actio.

And all of whom will further take notice that they are required to appear before the Clerk of the Superior Court, at his office in the Court House in Greenville, Pitt County, North Carolina, and present and defend their respective claims within six months from date hereof, or be forever barred from any and all interest therein, or claims, in or to the proceeds from a sale thereof.

This the 17th day of Nov., 1930.

J. F. HARRINGTON,
Clerk Superior Court.

NOTICE

North Carolina, Pitt County. In the Superior Court.

Pitt County vs. J. E. Sawyer and Mrs. Bessie Sawyer, his wife.

The above named defendants and all other persons claiming any interest in the subject matter thereof will take notice that an action entitled as above has been commenced in the Superior Court of Pitt County, North Carolina, to foreclose certain certificates of tax sales and liens for taxes held by Pitt County against certain tracts or lots of land in Ayden township, Pitt County, described as follows:

One lot 3rd St., located in the Town of Ayden. Owned or formerly owned by J. E. Sawyer and wife or being listed for taxation in this name for 1928, and other years, shown in complaint filed in said action.

And all of whom will further take notice that they are required to appear before the Clerk of the Superior Court, at his office in the Court House in Greenville, Pitt County, North Carolina, and present and defend their respective claims within six months from date hereof, or be forever barred from any and all interest therein, or claims, in or to the proceeds from a sale thereof.

This the 17th day of Nov., 1930.

J. F. HARRINGTON,
Clerk Superior Court.

NOTICE

North Carolina, Pitt County. In the Superior Court.

Pitt County vs. H. H. Summerell Estate.

The above named defendants and all other persons claiming any interest in the subject matter thereof will take notice that an action entitled as above has been commenced in the Superior Court of Pitt County, North Carolina, to foreclose certain certificates of tax sales and liens for taxes held by Pitt County against certain tracts or lots of land in Ayden township, Pitt County, described as follows:

Two lots located in the Town of Ayden. Owned or formerly owned by H. H. Summerell Estate or being listed for taxation in this name for 1928, and other years, shown in complaint filed in said action.

And all of whom will further take notice that they are required to appear before the Clerk of the Superior Court, at his office in the Court House in Greenville, Pitt County, North Carolina, and present and defend their respective claims within six months from date hereof, or be forever barred from any and all interest therein, or claims, in or to the proceeds from a sale thereof.

This the 17th day of Nov., 1930.

J. F. HARRINGTON,
Clerk Superior Court.

NOTICE

North Carolina, Pitt County. In the Superior Court.

Pitt County vs. J. R. Smith and Mrs. J. R. Smith, his wife.

The above named defendants and all other persons claiming any interest in the subject matter thereof will take notice that an action entitled as above has been commenced in the Superior Court of Pitt County, North Carolina, to foreclose certain certificates of tax sales and liens for taxes held by Pitt County against certain tracts or lots of land in Ayden township, Pitt County, described as follows:

One lot located in the Town of Grifton. Owned or formerly owned by J. R. Smith and wife or being listed for taxation in this name for 1928, and other years, shown in complaint filed in said action.

And all of whom will further take notice that they are required to appear before the Clerk of the Superior Court, at his office in the Court House in Greenville, Pitt County, North Carolina, and present and defend their respective claims within six months from date hereof, or be forever barred from any and all interest therein, or claims, in or to the proceeds from a sale thereof.

This the 17th day of Nov., 1930.

J. F. HARRINGTON,
Clerk Superior Court.

NOTICE

North Carolina, Pitt County. In the Superior Court.

Pitt County vs. Mrs. Annie Tripp and husband.

The above named defendants and all other persons claiming any interest in the subject matter thereof will take notice that an action entitled as above has been commenced in the Superior Court of Pitt County, North Carolina, to foreclose certain certificates of tax sales and liens for taxes held by Pitt County against certain tracts or lots of land in Ayden township, Pitt County, described as follows:

Two lots E. Park Ave. located in the Town of Ayden. Owned or formerly owned by Mrs. Annie Tripp and husband or being listed for taxation in this name for 1928 and other years, shown in complaint filed in said action.

And all of whom will further take notice that they are required to appear before the Clerk of the Superior Court, at his office in the Court House in Greenville, Pitt County, North Carolina, and present and defend their respective claims within six months from date hereof, or be forever barred from any and all interest therein, or claims, in or to the proceeds from a sale thereof.

This the 17th day of Nov., 1930.

J. F. HARRINGTON,
Clerk Superior Court.

NOTICE

North Carolina, Pitt County. In the Superior Court.

Pitt County vs. W. C. Wilson and Mrs. W. C. Wilson, his wife.

The above named defendants and all other persons claiming any interest in the subject matter thereof will take notice that an action entitled as above has been commenced in the Superior Court of Pitt County, North Carolina, to foreclose certain certificates of tax sales and liens for taxes held by Pitt County against certain tracts or lots of land in Ayden township, Pitt County, described as follows:

Thirty Five acres of Lang property. Owned or formerly owned by W. C. Wilson and wife or being listed for taxation in this name for 1928, and other years, shown in complaint filed in said action.

And all of whom will further take notice that they are required to appear before the Clerk of the Superior Court, at his office in the Court House in Greenville, Pitt County, North Carolina, and present and defend their respective claims within six months from date hereof, or be forever barred from any and all interest therein, or claims, in or to the proceeds from a sale thereof.

This the 17th day of Nov., 1930.

J. F. HARRINGTON,
Clerk Superior Court.

COLORED

NOTICE

North Carolina, Pitt County. In the Superior Court.

Pitt County vs. Henry Allen and Mrs. Henry Allen, his wife.

The above named defendants and all other persons claiming any interest in the subject matter thereof will take notice that an action entitled as above has been commenced in the Superior Court of Pitt County, North Carolina, to foreclose certain certificates of tax sales and liens for taxes held by Pitt County against certain tracts or lots of land in Ayden township, Pitt County, described as follows:

One lot Venters St., located in the Town of Ayden. Owned or formerly owned by Henry Allen and wife or being listed for taxation in this name for 1928 and other years, shown in complaint filed in said action.

And all of whom will further take notice that they are required to appear before the Clerk of the Superior Court, at his office in the Court House in Greenville, Pitt County, North Carolina, and present and defend their respective claims within six months from date hereof, or be forever barred from any and all interest therein, or claims, in or to the proceeds from a sale thereof.

This the 17th day of Nov., 1930.

J. F. HARRINGTON,
Clerk Superior Court.

NOTICE

North Carolina, Pitt County. In the Superior Court.

Pitt County vs. Carl Stroud and Mrs. Carl Stroud, his wife.

The above named defendants and all other persons claiming any interest in the subject matter thereof will take notice that an action entitled as above has been commenced in the Superior Court of Pitt County, North Carolina, to foreclose certain certificates of tax sales and liens for taxes held by Pitt County against certain tracts or lots of land in Ayden township, Pitt County, described as follows:

One Warehouse and Gin located in Ayden Township. Owned or formerly owned by Carl Stroud and wife or being listed for taxation in this name for 1928, and other years, shown in complaint filed in said action.

And all of whom will further take notice that they are required to appear before the Clerk of the Superior Court, at his office in the Court House in Greenville, Pitt County, North Carolina, and present and defend their respective claims within six months from date hereof, or be forever barred from any and all interest therein, or claims, in or to the proceeds from a sale thereof.

This the 17th day of Nov., 1930.

J. F. HARRINGTON,
Clerk Superior Court.

NOTICE

North Carolina, Pitt County. In the Superior Court.

Pitt County vs. Zeb Blount, Sr., and Mrs. Zeb Blount, Sr., his wife.

The above named defendants and all other persons claiming any interest in the subject matter thereof will take notice that an action entitled as above has been commenced in the Superior Court of Pitt County, North Carolina, to foreclose certain certificates of tax sales and liens for taxes held by Pitt County against certain tracts or lots of land in Ayden township, Pitt County, described as follows:

Three lots South Ayden located in the Town of Ayden. Owned or formerly owned by Zeb Blount, Sr., and wife or being listed for taxation in this name for 1928, and other years, shown in complaint filed in said action.

And all of whom will further take notice that they are required to appear before the Clerk of the Superior Court, at his office in the Court House in Greenville, Pitt County, North Carolina, and present and defend their respective claims within six months from date hereof, or be forever barred from any and all interest therein, or claims, in or to the proceeds from a sale thereof.

This the 17th day of Nov., 1930.

J. F. HARRINGTON,
Clerk Superior Court.

NOTICE

North Carolina, Pitt County. In the Superior Court.

Pitt County vs. Providence Blount and Mrs. Providence Blount, his wife

The above named defendants and all other persons claiming any interest in the subject matter thereof will take notice that an action entitled as above has been commenced in the Superior Court of Pitt County, North Carolina, to foreclose certain certificates of tax sales and liens for taxes held by Pitt County against certain tracts or lots of land in Ayden township, Pitt County, described as follows:

Four lots S. Ayden located in the Town of Ayden. Owned or formerly owned by Providence Blount and wife or being listed for taxation in this name for 1928, and other years, shown in complaint filed in said action.

And all of whom will further take notice that they are required to appear before the Clerk of the Superior Court, at his office in the Court House in Greenville, Pitt County, North Carolina, and present and defend their respective claims within six months from date hereof, or be forever barred from any and all interest therein, or claims, in or to the proceeds from a sale thereof.

This the 17th day of Nov., 1930.

J. F. HARRINGTON,
Clerk Superior Court.

NOTICE

North Carolina, Pitt County. In the Superior Court.

Pitt County vs. Mrs. Bessie Mewborn and husband.

The above named defendants and all other persons claiming any interest in the subject matter thereof will take notice that an action entitled as above has been commenced in the Superior Court of Pitt County, North Carolina, to foreclose certain certificates of tax sales and liens for taxes held by Pitt County against certain tracts or lots of land in Ayden township, Pitt County, described as follows:

One lot Venters Street located in the Town of Ayden. Owned or formerly owned by B. F. Nunn and wife or being listed for taxation in this name for 1928, and other years, shown in complaint filed in said action.

And all of whom will further take notice that they are required to appear before the Clerk of the Superior Court, at his office in the Court House in Greenville, Pitt County, North Carolina, and present and defend their respective claims within six months from date hereof, or be forever barred from any and all interest therein, or claims, in or to the proceeds from a sale thereof.

This the 17th day of Nov., 1930.

J. F. HARRINGTON,
Clerk Superior Court.

NOTICE

North Carolina, Pitt County. In the Superior Court.

Pitt County vs. Sylvester Chapman and Mrs. Sylvester Chapman his wife.

The above named defendants and all other persons claiming any interest in the subject matter thereof will take notice that an action entitled as above has been commenced in the Superior Court of Pitt County, North Carolina, to foreclose certain certificates of tax sales and liens for taxes held by Pitt County against certain tracts or lots of land in Ayden township, Pitt County, described as follows:

Four lots South Ayden located in the Town of Ayden. Owned or formerly owned by Sylvester Chapman or being listed for taxation in this name for 1928, and other years, shown in complaint filed in said action.

And all of whom will further take notice that they are required to appear before the Clerk of the Superior Court, at his office in the Court House in Greenville, Pitt County, North Carolina, and present and defend their respective claims within six months from date hereof, or be forever barred from any and all interest therein, or claims, in or to the proceeds from a sale thereof.

This the 17th day of Nov., 1930.

J. F. HARRINGTON,
Clerk Superior Court.

NOTICE

North Carolina, Pitt County. In the Superior Court.

Pitt County vs. Noah Chapman and Mrs. Noah Chapman, his wife.

The above named defendants and all other persons claiming any interest in the subject matter thereof will take notice that an action entitled as above has been commenced in the Superior Court of Pitt County, North Carolina, to foreclose certain certificates of tax sales and liens for taxes held by Pitt County against certain tracts or lots of land in Ayden township, Pitt County, described as follows:

Two lots So. Ayden located in the Town of Ayden. Owned or formerly owned by Noah Chapman and wife or being listed for taxation in this name for 1928, and other years, shown in complaint filed in said action.

And all of whom will further take notice that they are required to appear before the Clerk of the Superior Court, at his office in the Court House in Greenville, Pitt County, North Carolina, and present and defend their respective claims within six months from date hereof, or be forever barred from any and all interest therein, or claims, in or to the proceeds from a sale thereof.

This the 17th day of Nov., 1930.

J. F. HARRINGTON,
Clerk Superior Court.

NOTICE

North Carolina, Pitt County. In the Superior Court.

Pitt County vs. Sam D. Corey and Mrs. Sam D. Corey, his wife.

The above named defendants and all other persons claiming any interest in the subject matter thereof will take notice that an action entitled as above has been commenced in the Superior Court of Pitt County, North Carolina, to foreclose certain certificates of tax sales and liens for taxes held by Pitt County against certain tracts or lots of land in Ayden township, Pitt County, described as follows:

Four lots So. Ayden located in the Town of Ayden. Owned or formerly owned by Sam D. Corey and wife or being listed for taxation in this name for 1928 and other years, shown in complaint filed in said action.

And all of whom will further take notice that they are required to appear before the Clerk of the Superior Court, at his office in the Court House in Greenville, Pitt County, North Carolina, and present and defend their respective claims within six months from date hereof, or be forever barred from any and all interest therein, or claims, in or to the proceeds from a sale thereof.

This the 17th day of Nov., 1930.

J. F. HARRINGTON,
Clerk Superior Court.

NOTICE

North Carolina, Pitt County. In the Superior Court.

Pitt County vs. Providence Blount and Mrs. Providence Blount, his wife

The above named defendants and all other persons claiming any interest in the subject matter thereof will take notice that an action entitled as above has been commenced in the Superior Court of Pitt County, North Carolina, to foreclose certain certificates of tax sales and liens for taxes held by Pitt County against certain tracts or lots of land in Ayden township, Pitt County, described as follows:

Four lots S. Ayden located in the Town of Ayden. Owned or formerly owned by Providence Blount and wife or being listed for taxation in this name for 1928, and other years, shown in complaint filed in said action.

And all of whom will further take notice that they are required to appear before the Clerk of the Superior Court, at his office in the Court House in Greenville, Pitt County, North Carolina, and present and defend their respective claims within six months from date hereof, or be forever barred from any and all interest therein, or claims, in or to the proceeds from a sale thereof.

This the 17th day of Nov., 1930.

J. F. HARRINGTON,
Clerk Superior Court.

NOTICE

North Carolina, Pitt County. In the Superior Court.

Pitt County vs. Jordan Corey and Mrs. Jordan Corey, his wife.

The above named defendants and all other persons claiming any interest in the subject matter thereof will take notice that an action entitled as above has been commenced in the Superior Court of Pitt County, North Carolina, to foreclose certain certificates of tax sales and liens for taxes held by Pitt County against certain tracts or lots of land in Ayden township, Pitt County, described as follows:

Four lots Blount St., located in the Town of Ayden. Owned or formerly owned by Jordan Corey and wife or being listed for taxation in his name for 1928, and other years, shown in complaint filed in said action.

And all of whom will further take notice that they are required to appear before the Clerk of the Superior Court, at his office in the Court House in Greenville, Pitt County, North Carolina, and present and defend their respective claims within six months from date hereof, or be forever barred from any and all interest therein, or claims, in or to the proceeds from a sale thereof.

This the 17th day of Nov., 1930.

J. F. HARRINGTON,
Clerk Superior Court.

NOTICE

North Carolina, Pitt County. In the Superior Court.

Pitt County vs. Calvin Cox and Mrs. Calvin Cox, his wife.

The above named defendants and all other persons claiming any interest in the subject matter thereof will take notice that an action entitled as above has been commenced in the Superior Court of Pitt County, North Carolina, to foreclose certain certificates of tax sales and liens for taxes held by Pitt County against certain tracts or lots of land in Ayden township, Pitt County, described as follows:

One lot Littlfield. Owned or formerly owned by Calvin Cox and wife or being listed for taxation in his name for 1928, and other years, shown in complaint filed in said action.

And all of whom will further take notice that they are required to appear before the Clerk of the Superior Court, at his office in the Court House in Greenville, Pitt County, North Carolina, and present and defend their respective claims within six months from date hereof, or be forever barred from any and all interest therein, or claims, in or to the proceeds from a sale thereof.

This the 17th day of Nov., 1930.

J. F. HARRINGTON,
Clerk Superior Court.

NOTICE

North Carolina, Pitt County. In the Superior Court.

Pitt County vs. F. M. Cox and wife Mrs. F. M. Cox, his wife.

The above named defendants and all other persons claiming any interest in the subject matter thereof will take notice that an action entitled as above has been commenced in the Superior Court of Pitt County, North Carolina, to foreclose certain certificates of tax sales and liens for taxes held by Pitt County against certain tracts or lots of land in Ayden township, Pitt County, described as follows:

Two lots So. Ayden located in the Town of Ayden. Owned or formerly owned by F. M. Cox and wife or being listed for taxationi n this name for 1928, and other years, shown in complaint filed in said action.

And all of whom will further take notice that they are required to appear before the Clerk of the Superior Court, at his office in the Court House in Greenville, Pitt County, North Carolina, and present and defend their respective claims within six months from date hereof, or be forever barred from any and all interest therein, or claims, in or to the proceeds from a sale thereof.

This the 17th day of Nov., 1930.

J. F. HARRINGTON,
Clerk Superior Court.

NOTICE

North Carolina, Pitt County. In the Superior Court.

Pitt County vs. James Robert Dawson and Mrs. James Robert Dawson, his wife.

The above named defendants and all other persons claiming any interest in the subject matter thereof will take notice that an action entitled as above has been commenced in the Superior Court of Pitt County, North Carolina, to foreclose certain certificates of tax sales and liens for taxes held by Pitt County against certain tracts or lots of land in Ayden township, Pitt County, described as follows:

One res. 1st St. located in the Town of Ayden. Owned or formerly owned by James Robert Dawson and wife or being listed for taxation in this name for 1928, and other years, shown in complaint filed in said action.

And all of whom will further take notice that they are required to appear before the Clerk of the Superior Court, at his office in the Court House in Greenville, Pitt County, North Carolina, and present and defend their respective claims within six months from date hereof, or be forever barred from any and all interest therein, or claims, in or to the proceeds from a sale thereof.

This the 17th day of Nov., 1930.

J. F. HARRINGTON,
Clerk Superior Court.

NOTICE

North Carolina, Pitt County. In the Superior Court.

Pitt County vs. R. A. Dixon and Mrs. R. A. Dixon, his wife.

The above named defendants and all other persons claiming any interest in the subject matter thereof will take notice that an action entitled as above has been commenced in the Superior Court of Pitt County, North Carolina, to foreclose certain certificates of tax sales and liens for taxes held by Pitt County against certain tracts or lots of land in Ayden township, Pitt County, described as follows:

One res. Soi Ayden located in the Town of Ayden. Owned or formerly owned by R. A. Dixon and wife or being listed for taxation in this name for 1928, and other years, shown in complaint filed in said action.

And all of whom will further take notice that they are required to appear before the Clerk of the Superior Court, at his office in the Court House in Greenville, Pitt County, North Carolina, and present and defend their respective claims within six months from date hereof, or be forever barred from any and all interest therein, or claims, in or to the proceeds from a sale thereof.

This the 17th day of Nov., 1930.

J. F. HARRINGTON,
Clerk Superior Court.

NOTICE

North Carolina, Pitt County. In the Superior Court.

Pitt County vs. Simon Dixon and Mrs. Simon Dixon, his wife.

The above named defendants and all other persons claiming any interest in the subject matter thereof will take notice that an action entitled as above has been commenced in the Superior Court of Pitt County, North Carolina, to foreclose certain certificates of tax sales and liens for taxes held by Pitt County against certain tracts or lots of land in Ayden township, Pitt County, described as follows:

Thirty-seven acres of Dixon land; fifty acres of Moore land. Owned or formerly owned by Simon Dixon and wife or being listed for taxation in this name for 1928, and other years, shown in complaint filed in said action.

And all of whom will further take notice that they are required to appear before the Clerk of the Superior Court, at his office in the Court House in Greenville, Pitt County, North Carolina, and present and defend their respective claims within six months from date hereof, or be forever barred from any and all interest therein, or claims, in or to the proceeds from a sale thereof.

This the 17th day of Nov., 1930.

J. F. HARRINGTON,
Clerk Superior Court.

NOTICE

North Carolina, Pitt County. In the Superior Court.

Pitt County vs. Geo. W. Dudly Gdn for K. E. and F. P.

The above named defendants and all other persons claiming any interest in the subject matter thereof will take notice that an action entitled as above has been commenced in the Superior Court of Pitt County, North Carolina, to foreclose certain certificates of tax sales and liens for taxes held by Pitt County against certain tracts or lots of land in Ayden township, Pitt County, described as follows:

Twelve and 2-10 acres of A. Dudley land. Owned or formerly owned by Geo. W. Dudley, Gdn., or being listed for taxation in this name for 1928, and other years, shown in complaint filed in said action.

And all of whom will further take notice that they are required to appear before the Clerk of the Superior Court, at his office in the Court House in Greenville, Pitt County, North Carolina, and present and defend their respective claims within six months from date hereof, or be forever barred from any and all interest therein, or claims, in or to the proceeds from a sale thereof.

This the 17th day of Nov., 1930.

J. F. HARRINGTON,
Clerk Superior Court.

NOTICE

North Carolina, Pitt County. In the Superior Court.

Pitt County vs. Geo. W. Dudley and Mrs. Geo. W. Dudley, his wife.

The above named defendants and all other persons claiming any interest in the subject matter thereof will take notice that an action entitled as above has been commenced in the Superior Court of Pitt County, North Carolina, to foreclose certain certificates of tax sales and liens for taxes held by Pitt County against certain tracts or lots of land in Ayden township, Pitt County, described as follows:

Twelve and 2-10 acres of A. Dudley land. Owned or formerly owned by Geo. W. Dudley and wife or being listed for taxation in this name for 1928, and other years, shown in complaint filed in said action.

And all of whom will further take notice that they are required to appear before the Clerk of the Superior Court, at his office in the Court House in Greenville, Pitt County, North Carolina, and present and defend their respective claims within six months from date hereof, or be forever barred from any and all interest therein, or claims, in or to the proceeds from a sale thereof.

This the 17th day of Nov., 1930.

J. F. HARRINGTON,
Clerk Superior Court.

NOTICE

North Carolina, Pitt County. In the Superior Court.

Pitt County vs. J. J. Grantham and Mrs. J. J. Grantham, his wife.

The above named defendants and all other persons claiming any interest in the subject matter thereof will take notice that an action entitled as above has been commenced in the Superior Court of Pitt County, North Carolina, to foreclose certain certificates of tax sales and liens for taxes held by Pitt County against certain tracts or lots of land in Ayden township, Pitt County, described as follows:

One lot Ayden & Kinston road; one res. both located in town of Ayden. Three lots B. Hines in Ayden Township. Owned or formerly owned by W. H. Hardee and wife or being listed for taxation in this name for 1928, and other years, shown in complaint filed in said action.

And all of whom will further take notice that they are required to appear before the Clerk of the Superior Court, at his office in the Court House in Greenville, Pitt County, North Carolina, and present and defend their respective claims within six months from date hereof, or be forever barred from any and all interest therein, or claims, in or to the proceeds from a sale thereof.

This the 17th day of Nov., 1930.

J. F. HARRINGTON,
Clerk Superior Court.

NOTICE

North Carolina, Pitt County. In the Superior Court.

Pitt County vs. Bryant Hooks and wife, Mrs. Bryant Hooks.

The above named defendants and all other persons claiming any interest in the subject matter thereof will take notice that an action entitled as above has been commenced in the Superior Court of Pitt County, North Carolina, to foreclose certain certificates of tax sales and liens for taxes held by Pitt County against certain tracts or lots of land in Ayden township, Pitt County, described as follows:

Two lots So. Ayden, located in the Town of Ayden. Owned or formerly owned by Bryant Hooks and wife or being listed for taxation in this name for 1928, and other years shown in complaint filed in said action.

And all of whom will further take notice that they are required to appear before the Clerk of the Superior Court, at his office in the Court House in Greenville, Pitt County, North Carolina, and present and defend their respective claims within six months from date hereof, or be forever barred from any and all interest therein, or claims, in or to the proceeds from a sale thereof.

This the 17th day of Nov., 1930.

J. F. HARRINGTON,
Clerk Superior Court.

NOTICE

North Carolina, Pitt County. In the Superior Court.

Pitt County vs. Dock Forbes and Mrs. Dock Forbes, his wife.

The above named defendants and all other persons claiming any interest in the subject matter thereof will take notice that an action entitled as above has been commenced in the Superior Court of Pitt County, North Carolina, to foreclose certain certificates of tax sales and liens for taxes held by Pitt County against certain tracts or lots of land in Ayden township, Pitt County, described as follows:

Three acres S. Ayden in the Town of Ayden. Owned or formerly owned by Dock Forbes and wife or being listed for taxation in this name for 1928, and other years, shown in complaint filed in said action.

And all of whom will further take notice that they are required to appear before the Clerk of the Superior Court, at his office in the Court House in Greenville, Pitt County, North Carolina, and present and defend their respective claims within six months from date hereof, or be forever barred from any and all interest therein, or claims, in or to the proceeds from a sale thereof.

This the 17th day of Nov., 1930.

J. F. HARRINGTON,
Clerk Superior Court.

NOTICE

North Carolina, Pitt County. In the Superior Court.

Pitt County vs. Ella Jones and husband.

The above named defendants and all other persons claiming any interest in the subject matter thereof will take notice that an action entitled as above has been commenced in the Superior Court of Pitt County, North Carolina, to foreclose certain certificates of tax sales and liens for taxes held by Pitt County against certain tracts or lots of land in Ayden township, Pitt County, described as follows:

One lot So. Ayden located in the Town of Ayden. Owned or formerly owned by Oscar Kittrell and wife, or being listed for taxation in this name for 1928, and other years, shown in complaint filed in said action.

And all of whom will further take notice that they are required to appear before the Clerk of the Superior Court, at his office in the Court House in Greenville, Pitt County, North Carolina, and present and defend their respective claims within six months from date hereof, or be forever barred from any and all interest therein, or claims, in or to the proceeds from a sale thereof.

This the 17th day of Nov., 1930.

J. F. HARRINGTON,
Clerk Superior Court.

NOTICE

North Carolina, Pitt County. In the Superior Court.

Pitt County vs. W. S. Gardner and Mrs. W. S. Gardner, his wife.

The above named defendants and all other persons claiming any interest in the subject matter thereof will take notice that an action entitled as above has been commenced in the Superior Court of Pitt County, North Carolina, to foreclose certain certificates of tax sales and liens for taxes held by Pitt County against certain tracts or lots of land in Ayden township, Pitt County, described as follows:

One res. Seminary; one res. Seminary; both located in the Town of Ayden. Owned or formerly owned by W. S. Gardner and wife or being listed for taxation in this name for 1928, and other years, shown in complaint filed in said action.

And all of whom will further take notice that they are required to appear before the Clerk of the Superior Court, at his office in the Court House in Greenville, Pitt County, North Carolina, and present and defend their respective claims within six months from date hereof, or be forever barred from any and all interest therein, or claims, in or to the proceeds from a sale thereof.

This the 17th day of Nov., 1930.

J. F. HARRINGTON,
Clerk Superior Court.

NOTICE

North Carolina, Pitt County. In the Superior Court.

Pitt County vs. Oscar Kittrell and Mrs. Oscar Kittrell, his wife.

The above named defendants and all other persons claiming any interest in the subject matter thereof will take notice that an action entitled as above has been commenced in the Superior Court of Pitt County, North Carolina, to foreclose certain certificates of tax sales and liens for taxes held by Pitt County against certain tracts or lots of land in Ayden township, Pitt County, described as follows:

One lot So. Ayden located in the Town of Ayden. Owned or formerly owned by Oscar Kittrell and wife, or being listed for taxation in this name for 1928, and other years, shown in complaint filed in said action.

And all of whom will further take notice that they are required to appear before the Clerk of the Superior Court, at his office in the Court House in Greenville, Pitt County, North Carolina, and present and defend their respective claims within six months from date hereof, or be forever barred from any and all interest therein, or claims, in or to the proceeds from a sale thereof.

This the 17th day of Nov., 1930.

J. F. HARRINGTON,
Clerk Superior Court.

NOTICE

North Carolina, Pitt County. In the Superior Court.

Pitt County vs. W. H. Hardee and Mrs. W. H. Hardee, his wife.

The above named defendants and all other persons claiming any interest in the subject matter thereof will take notice that an action entitled as above has been commenced in the Superior Court of Pitt County, North Carolina, to foreclose certain certificates of tax sales and liens for taxes held by Pitt County against certain tracts or lots of land in Ayden township, Pitt County, described as follows:

One lot Ayden & Kinston road; one res. both located in town of Ayden. Three lots B. Hines in Ayden Township. Owned or formerly owned by W. H. Hardee and wife or being listed for taxation in this name for 1928, and other years, shown in complaint filed in said action.

And all of whom will further take notice that they are required to appear before the Clerk of the Superior Court, at his office in the Court House in Greenville, Pitt County, North Carolina, and present and defend their respective claims within six months from date hereof, or be forever barred from any and all interest therein, or claims, in or to the proceeds from a sale thereof.

This the 17th day of Nov., 1930.

J. F. HARRINGTON,
Clerk Superior Court.

NOTICE

North Carolina, Pitt County. In the Superior Court.

Pitt County vs. Josh Morton and Mrs. Josh Morton, his wife.

The above named defendants and all other persons claiming any interest in the subject matter thereof will take notice that an action entitled as above has been commenced in the Superior Court of Pitt County, North Carolina, to foreclose certain certificates of tax sales and liens for taxes held by Pitt County against certain tracts or lots of land in Ayden township, Pitt County, described as follows:

One lot Venter St. located in the Town of Ayden. Owned or formerly owned by Josh Morton and wife or being listed for taxation in this name for 1928, and other years, shown in complaint filed in said action.

And all of whom will further take notice that they are required to appear before the Clerk of the Superior Court, at his office in the Court House in Greenville, Pitt County, North Carolina, and present and defend their respective claims within six months from date hereof, or be forever barred from any and all interest therein, or claims, in or to the proceeds from a sale thereof.

This the 17th day of Nov., 1930.

J. F. HARRINGTON,
Clerk Superior Court.

NOTICE

North Carolina, Pitt County. In the Superior Court.

Pitt County vs. Moses Moye and Mrs. Moses Moye, his wife.

The above named defendants and all other persons claiming any interest in the subject matter thereof will take notice that an action entitled as above has been commenced in the Superior Court of Pitt County, North Carolina, to foreclose certain certificates of tax sales and liens for taxes held by Pitt County against certain tracts or lots of land in Ayden township, Pitt County, described as follows:

Two lots So. Ayden located in the Town of Ayden. Owned or formerly owned by Moses Moye and wife or being listed for taxation in this name for 1928, and other years, shown in complaint filed in said action.

And all of whom will further take notice that they are required to appear before the Clerk of the Superior Court, at his office in the Court House in Greenville, Pitt County, North Carolina, and present and defend their respective claims within six months from date hereof, or be forever barred from any and all interest therein, or claims, in or to the proceeds from a sale thereof.

This the 17th day of Nov., 1930.

J. F. HARRINGTON,
Clerk Superior Court.

NOTICE

North Carolina, Pitt County. In the Superior Court.

Pitt County vs. Prince Smith and Mrs. Prince Smith, his wife.

The above named defendants and all other persons claiming any interest in the subject matter thereof will take notice that an action entitled as above has been commenced in the Superior Court of Pitt County, North Carolina, to foreclose certain certificates of tax sales and liens for taxes held by Pitt County against certain tracts or lots of land in Ayden township, Pitt County, described as follows:

Two lots So. Ayden located in the Town of Ayden. Owned or formerly owned by Prince Smith and wife or being listed for taxation in this name for 1928, and other years, shown in complaint filed in said action.

And all of whom will further take notice that they are required to appear before the Clerk of the Superior Court, at his office in the Court House in Greenville, Pitt County, North Carolina, and present and defend their respective claims within six months from date hereof, or be forever barred from any and all interest therein, or claims, in or to the proceeds from a sale thereof.

This the 17th day of Nov., 1930.

J. F. HARRINGTON,
Clerk Superior Court.

NOTICE

North Carolina, Pitt County. In the Superior Court.

Pitt County vs. G. W. Moye and Mrs. G. W. Moye, his wife.

The above named defendants and all other persons claiming any interest in the subject matter thereof will take notice that an action entitled as above has been commenced in the Superior Court of Pitt County, North Carolina, to foreclose certain certificates of tax sales and liens for taxes held by Pitt County against certain tracts or lots of land in Ayden township, Pitt County, described as follows:

1 and 1-3 lot located in the Town of Ayden. Owned or formerly owned by G. W. Moye and wife or being listed for taxation in this name for 1928, and other years, shown in complaint filed in said action.

And all of whom will further take notice that they are required to appear before the Clerk of the Superior Court, at his office in the Court House in Greenville, Pitt County, North Carolina, and present and defend their respective claims within six months from date hereof, or be forever barred from any and all interest therein, or claims, in or to the proceeds from a sale thereof.

This the 17th day of Nov., 1930.

J. F. HARRINGTON,
Clerk Superior Court.

NOTICE

North Carolina, Pitt County. In the Superior Court.

Pitt County vs. John Patrick and Mrs. John Patrick, his wife.

The above named defendants and all other persons claiming any interest in the subject matter thereof will take notice that an action entitled as above has been commenced in the Superior Court of Pitt County, North Carolina, to foreclose certain certificates of tax sales and liens for taxes held by Pitt County against certain tracts or lots of land in Ayden township, Pitt County, described as follows:

One lot E. R. R. St. located in the Town of Ayden. Owned or formerly owned by John Patrick and wife or being listed for taxation in this name for 1928, and other years, shown in complaint filed in said action.

And all of whom will further take notice that they are required to appear before the Clerk of the Superior Court, at his office in the Court House in Greenville, Pitt County, North Carolina, and present and defend their respective claims within six months from date hereof, or be forever barred from any and all interest therein, or claims, in or to the proceeds from a sale thereof.

This the 17th day of Nov., 1930.

J. F. HARRINGTON,
Clerk Superior Court.

NOTICE

North Carolina, Pitt County. In the Superior Court.

Pitt County vs. Godfrey Mills and Mrs. Godfrey Mills, his wife.

The above named defendants and all other persons claiming any interest in the subject matter thereof will take notice that an action entitled as above has been commenced in the Superior Court of Pitt County, North Carolina, to foreclose certain certificates of tax sales and liens for taxes held by Pitt County against certain tracts or lots of land in Ayden township, Pitt County, described as follows:

One lot S. Ayden located in the Town of Ayden. Owned or formerly owned by Godfrey Mills and wife or being listed for taxation in this name for 1928, and other years, shown in complaint filed in said action.

And all of whom will further take notice that they are required to appear before the Clerk of the Superior Court, at his office in the Court House in Greenville, Pitt County, North Carolina, and present and defend their respective claims within six months from date hereof, or be forever barred from any and all interest therein, or claims, in or to the proceeds from a sale thereof.

This the 17th day of Nov., 1930.

J. F. HARRINGTON,
Clerk Superior Court.

NOTICE

North Carolina, Pitt County. In the Superior Court.

Pitt County vs. Sarah L. Reeves and husband.

The above named defendants and all other persons claiming any interest in the subject matter thereof will take notice that an action entitled as above has been commenced in the Superior Court of Pitt County, North Carolina, to foreclose certain certificates of tax sales and liens for taxes held by Pitt County against certain tracts or lots of land in Ayden township, Pitt County, described as follows:

One lot Venters St. located in the Town of Ayden. Owned or formerly owned by Sarah L. Reeves and husband or being listed for taxation in this name for 1928, and other years, shown in complaint filed in said action.

And all of whom will further take notice that they are required to appear before the Clerk of the Superior Court, at his office in the Court House in Greenville, Pitt County, North Carolina, and present and defend their respective claims within six months from date hereof, or be forever barred from any and all interest therein, or claims, in or to the proceeds from a sale thereof.

This the 17th day of Nov., 1930.

J. F. HARRINGTON,
Clerk Superior Court.

NOTICE

North Carolina, Pitt County. In the Superior Court.

Pitt County vs. F. N. Rich and Mrs. F. N. Rich, his wife.

The above named defendants and all other persons claiming any interest in the subject matter thereof will take notice that an action entitled as above has been commenced in the Superior Court of Pitt County, North Carolina, to foreclose certain certificates of tax sales and liens for taxes held by Pitt County against certain tracts or lots of land in Ayden township, Pitt County, described as follows:

One lot located in the Town of Grifton. Owned or formerly owned by F. N. Rich and wife or being listed for taxation in this name for 1928, and other years, shown in complaint filed in said action.

And all of whom will further take notice that they are required to appear before the Clerk of the Superior Court, at his office in the Court House in Greenville, Pitt County, North Carolina, and present and defend their respective claims within six months from date hereof, or be forever barred from any and all interest therein, or claims, in or to the proceeds from a sale thereof.

This the 17th day of Nov., 1930.

J. F. HARRINGTON,
Clerk Superior Court.

NOTICE

North Carolina, Pitt County. In the Superior Court.

Pitt County vs. Latham Smith and Mrs. Latham Smith, his wife.

The above named defendants and all other persons claiming any interest in the subject matter thereof will take notice that an action entitled as above has been commenced in the Superior Court of Pitt County, North Carolina, to foreclose certain certificates of tax sales and liens for taxes held by Pitt County against certain tracts or lots of land in Ayden township, Pitt County, described as follows:

Three lots Venters St. located in the Town of Ayden. Owned or formerly owned by Latham Smith and wife or being listed for taxation in this name for 1928, and other years, shown in complaint filed in said action.

And all of whom will further take notice that they are required to appear before the Clerk of the Superior Court, at his office in the Court House in Greenville, Pitt County, North Carolina, and present and defend their respective claims within six months from date hereof, or be forever barred from any and all interest therein, or claims, in or to the proceeds from a sale thereof.

This the 17th day of Nov., 1930.

J. F. HARRINGTON,
Clerk Superior Court.

NOTICE

North Carolina, Pitt County. In the Superior Court.

Pitt County vs. William Smith and Mrs. William Smith, his wife.

The above named defendants and all other persons claiming any interest in the subject matter thereof will take notice that an action entitled as above has been commenced in the Superior Court of Pitt County, North Carolina, to foreclose certain certificates of tax sales and liens for taxes held by Pitt County against certain tracts or lots of land in Ayden township, Pitt County, described as follows:

Three fourths acre of Carmon land. Five lots So. Ayden in the Town of Ayden. One res. W. R. R. St. located in the Town of Ayden. Owned or formerly owned by William Smith and wife or being listed for taxation in this name for 1928, and other years, shown in complaint filed in said action.

And all of whom will further take notice that they are required to appear before the Clerk of the Superior Court, at his office in the Court House in Greenville, Pitt County, North Carolina, and present and defend their respective claims within six months from date hereof, or be forever barred from any and all interest therein, or claims, in or to the proceeds from a sale thereof.

This the 17th day of Nov., 1930.

J. F. HARRINGTON,
Clerk Superior Court.

NOTICE

North Carolina, Pitt County. In the Superior Court.

Pitt County vs. Henry Strong and wife, Mrs. Henry Strong.

The above named defendants and all other persons claiming any interest in the subject matter thereof will take notice that an action entitled as above has been commenced in the Superior Court of Pitt County, North Carolina, to foreclose certain certificates of tax sales and liens for taxes held by Pitt County against certain tracts or lots of land in Ayden township, Pitt County, described as follows:

Three lots S. Ayden located in the Town of Ayden. Owned or formerly owned by Henry Strong and wife or being listed for taxation in this name for 1928, and other years, shown in complaint filed in said action.

And all of whom will further take notice that they are required to appear before the Clerk of the Superior Court, at his office in the Court House in Greenville, Pitt County, North Carolina, and present and defend their respective claims within six months from date hereof, or be forever barred from any and all interest therein, or claims, in or to the proceeds from a sale thereof.

This the 17th day of Nov., 1930.

J. F. HARRINGTON,
Clerk Superior Court.

NOTICE

North Carolina, Pitt County. In the Superior Court.

Pitt County vs. H. B. Strong and Mrs. H. B. Strong, his wife.

The above named defendants and all other persons claiming any interest in the subject matter thereof will take notice that an action entitled as above has been commenced in the Superior Court of Pitt County, North Carolina, to foreclose certain certificates of tax sales and liens for taxes held by Pitt County against certain tracts or lots of land in Ayden township, Pitt County, described as follows:

Two lots S. Ayden located in the Town of Ayden. Owned or formerly owned by H. B. Strong and wife or being listedfor taxation in this name for 1928, and other years, shown in complaint filed in said action.

And all of whom will further take notice that they are required to appear before the Clerk of the Superior Court, at his office in the Court House in Greenville, Pitt County, North Carolina, and present and defend their respective claims within six months from date hereof, or be forever barred from any and all interest therein, or claims, in or to the proceeds from a sale thereof.

This the 17th day of Nov., 1930.

J. F. HARRINGTON,
Clerk Superior Court.

NOTICE

North Carolina, Pitt County. In the Superior Court.

Pitt County vs. James Taylor, deceased, Sam Rasberry, Executor.

The above named defendants and all other persons claiming any interest in the subject matter thereof will take notice that an action entitled as above has been commenced in the Superior Court of Pitt County, North Carolina, to foreclose certain certificates of tax sales and liens for taxes held by Pitt County against certain tracts or lots of land in Ayden township, Pitt County, described as follows:

One residence lot situate on Water St., in the Town of Grifton, Ayden township. Owned or formerly owned by James Taylor (deceased) or being listed for taxation in this name for 1928, and other years, shown in complaint filed in said action.

And all of whom will further take notice that they are required to appear before the Clerk of the Superior Court, at his office in the Court House in Greenville, Pitt County, North Carolina, and present and defend their respective claims within six months from date hereof, or be forever barred from any and all interest therein, or claims, in or to the proceeds from a sale thereof.

This the 17th day of Nov., 1930.

J. F. HARRINGTON,
Clerk Superior Court.

NOTICE

North Carolina, Pitt County. In the Superior Court.

Pitt County vs. Sylvester Vause and Mrs. Sylvester Vause, his wife.

The above named defendants and all other persons claiming any interest in the subject matter thereof will take notice that an action entitled as above has been commenced in the Superior Court of Pitt County, North Carolina, to foreclose certain certificates of tax sales and liens for taxes held by Pitt County against certain tracts or lots of land in Ayden township, Pitt County, described as follows:

Two lots 1st St. located in the Town of Ayden. Owned or formerly owned by Sylvester Vause and wife or being listed for taxation in this name for 1928, and other years, shown in complaint filed in said action.

And all of whom will further take notice that they are required to appear before the Clerk of the Superior Court, at his office in the Court House in Greenville, Pitt County, North Carolina, and present and defend their respective claims within six months from date hereof, or be forever barred from any and all interest therein, or claims, in or to the proceeds from a sale thereof.

This the 17th day of Nov., 1930.

J. F. HARRINGTON,
Clerk Superior Court.

NOTICE

North Carolina, Pitt County. In the Superior Court.

Pitt County vs. Nathaniel Williams and Mrs. Nathaniel Williams, his wife.

The above named defendants and all other persons claiming any interest in the subject matter thereof will take notice that an action entitled as above has been commenced in the Superior Court of Pitt County, North Carolina, to foreclose certain certificates of tax sales and liens for taxes held by Pitt County against certain tracts or lots of land in Ayden township, Pitt County, described as follows:

One lot S. Ayden located in the Town of Ayden. Owned or formerly owned by Nathaniel Williams and wife, or being listed for taxation in this name for 1928, and other years, shown in complaint filed in said action.

And all of whom will further take notice that they are required to appear before the Clerk of the Superior Court, at his office in the Court House in Greenville, Pitt County, North Carolina, and present and defend their respective claims within six months from date hereof, or be forever barred from any and all interest therein, or claims, in or to the proceeds from a sale thereof.

This the 17th day of Nov., 1930.

J. F. HARRINGTON,
Clerk Superior Court.

NOTICE

North Carolina, Pitt County. In the Superior Court.

Pitt County vs. Dennis Wilson and Mrs. Dennis Wilson, his wife.

The above named defendants and all other persons claiming any interest in the subject matter thereof will take notice that an action entitled as above has been commenced in the Superior Court of Pitt County, North Carolina, to foreclose certain certificates of tax sales and liens for taxes held by Pitt County against certain tracts or lots of land in Ayden township, Pitt County, described as follows:

Three lots So. Ayden located in the Town of Ayden. Owned or formerly owned by Dennis Wilson and wife or being listed for taxation in this name for 1928, and other years, shown in complaint filed in said action.

And all of whom will further take notice that they are required to appear before the Clerk of the Superior Court, at his office in the Court House in Greenville, Pitt County, North Carolina, and present and defend their respective claims within six months from date hereof, or be forever barred from any and all interest therein, or claims, in or to the proceeds from a sale thereof.

This the 17th day of Nov., 1930.

J. F. HARRINGTON,
Clerk Superior Court.

NOTICE

North Carolina, Pitt County. In the Superior Court.

Pitt County vs. John Wilson and Mrs. John Wilson, his wife.

The above named defendants and all other persons claiming any interest in the subject matter thereof will take notice that an action entitled as above has been commenced in the Superior Court of Pitt County, North Carolina, to foreclose certain certificates of tax sales and liens for taxes held by Pitt County against certain tracts or lots of land in Ayden township, Pitt County, described as follows:

Two lots Sumnerell located in the Town of Ayden. Owned or formerly owned by John Wilson and wife or being listed for taxation in this name for 1928, and other years, shown in complaint filed in said action.

And all of whom will further take notice that they are required to appear before the Clerk of the Superior Court, at his office in the Court House in Greenville, Pitt County, North Carolina, and present and defend their respective claims within six months from date hereof, or be forever barred from any and all interest therein, or claims, in or to the proceeds from a sale thereof.

This the 17th day of Nov., 1930.

J. F. HARRINGTON,
Clerk Superior Court.

NOTICE

North Carolina, Pitt County. In the Superior Court.

Pitt County vs. Sheppard Wilson and Mrs. Sheppard Wilson, his wife.

The above named defendants and all other persons claiming any interest in the subject matter thereof will take notice that an action entitled as above has been commenced in the Superior Court of Pitt County, North Carolina, to foreclose certain certificates of tax sales and liens for taxes held by Pitt County against certain tracts or lots of land in Ayden township, Pitt County, described as follows:

Two lots So. Ayden located in the Town of Ayden. Owned or formerly owned by Sheppard Wilson and wife or being listed for taxation in this name for 1928, and other years, shown in complaint filed in said action.

And all of whom will further take notice that they are required to appear before the Clerk of the Superior Court, at his office in the Court House in Greenville, Pitt County, North Carolina, and present and defend their respective claims within six months from date hereof, or be forever barred from any and all interest therein, or claims, in or to the proceeds from a sale thereof.

This the 17th day of Nov., 1930.

J. F. HARRINGTON,
Clerk Superior Court.

NOTICE

North Carolina, Pitt County. In the Superior Court.

Pitt County vs. Nathaniel Williams and Mrs. Nathaniel Williams, his wife.

The above named defendants and all other persons claiming any interest in the subject matter thereof will take notice that an action entitled as above has been commenced in the Superior Court of Pitt County, North Carolina, to foreclose certain certificates of tax sales and liens for taxes held by Pitt County against certain tracts or lots of land in Ayden township, Pitt County, described as follows:

One lot S. Ayden located in the Town of Ayden. Owned or formerly owned by Nathaniel Williams and wife, or being listed for taxation in this name for 1928, and other years, shown in complaint filed in said action.

And all of whom will further take notice that they are required to appear before the Clerk of the Superior Court, at his office in the Court House in Greenville, Pitt County, North Carolina, and present and defend their respective claims within six months from date hereof, or be forever barred from any and all interest therein, or claims, in or to the proceeds from a sale thereof.

This the 17th day of Nov., 1930.

J. F. HARRINGTON,
Clerk Superior Court.

NOTICE

North Carolina, Pitt County. In the Superior Court.

Pitt County vs. Dennis Wilson and Mrs. Dennis Wilson, his wife.

The above named defendants and all other persons claiming any interest in the subject matter thereof will take notice that an action entitled as above has been commenced in the Superior Court of Pitt County, North Carolina, to foreclose certain certificates of tax sales and liens for taxes held by Pitt County against certain tracts or lots of land in Ayden township, Pitt County, described as follows:

Three lots So. Ayden located in the Town of Ayden. Owned or formerly owned by Dennis Wilson and wife or being listed for taxation in this name for 1928, and other years, shown in complaint filed in said action.

And all of whom will further take notice that they are required to appear before the Clerk of the Superior Court, at his office in the Court House in Greenville, Pitt County, North Carolina, and present and defend their respective claims within six months from date hereof, or be forever barred from any and all interest therein, or claims, in or to the proceeds from a sale thereof.

This the 17th day of Nov., 1930.

J. F. HARRINGTON,
Clerk Superior Court.

NOTICE

North Carolina, Pitt County. In the Superior Court.

Pitt County vs. John Wilson and Mrs. John Wilson, his wife.

The above named defendants and all other persons claiming any interest in the subject matter thereof will take notice that an action entitled as above has been commenced in the Superior Court of Pitt County, North Carolina, to foreclose certain certificates of tax sales and liens for taxes held by Pitt County against certain tracts or lots of land in Ayden township, Pitt County, described as follows:

Two lots So. Ayden located in the Town of Ayden. Owned or formerly owned by Sheppard Wilson and wife or being listed for taxation in this name for 1928, and other years, shown in complaint filed in said action.

And all of whom will further take notice that they are required to appear before the Clerk of the Superior Court, at his office in the Court House in Greenville, Pitt County, North Carolina, and present and defend their respective claims within six months from date hereof, or be forever barred from any and all interest therein, or claims, in or to the proceeds from a sale thereof.

This the 17th day of Nov., 1930.

J. F. HARRINGTON,
Clerk Superior Court.

NOTICE

North Carolina, Pitt County. In the Superior Court.

Pitt County vs. Sheppard Wilson and Mrs. Sheppard Wilson, his wife.

The above named defendants and all other persons claiming any interest in the subject matter thereof will take notice that an action entitled as above has been commenced in the Superior Court of Pitt County, North Carolina, to foreclose certain certificates of tax sales and liens for taxes held by Pitt County against certain tracts or lots of land in Ayden township, Pitt County, described as follows:

Two lots So. Ayden located in the Town of Ayden. Owned or formerly owned by Sheppard Wilson and wife or being listed for taxation in this name for 1928, and other years, shown in complaint filed in said action.

And all of whom will further take notice that they are required to appear before the Clerk of the Superior Court, at his office in the Court House in Greenville, Pitt County, North Carolina, and present and defend their respective claims within six months from date hereof, or be forever barred from any and all interest therein, or claims, in or to the proceeds from a sale thereof.

This the 17th day of Nov., 1930.

J. F. HARRINGTON,
Clerk Superior Court.

NOTICE

North Carolina, Pitt County. In the Superior Court.

Pitt County vs. John Wilson and Mrs. John Wilson, his wife.

The above named defendants and all other persons claiming any interest in the subject matter thereof will take notice that an action entitled as above has been commenced in the Superior Court of Pitt County, North Carolina, to foreclose certain certificates of tax sales and liens for taxes held by Pitt County against certain tracts or lots of land in Ayden township, Pitt County, described as follows:

Two lots Sumnerell located in the Town of Ayden. Owned or formerly owned by John Wilson and wife or being listed for taxation in this name for 1928, and other years, shown in complaint filed in said action.

And all of whom will further take notice that they are required to appear before the Clerk of the Superior Court, at his office in the Court House in Greenville, Pitt County, North Carolina, and present and defend their respective claims within six months from date hereof, or be forever barred from any and all interest therein, or claims, in or to the proceeds from a sale thereof.

This the 17th day of Nov., 1930.

J. F. HARRINGTON,
Clerk Superior Court.

NOTICE

North Carolina, Pitt County. In the Superior Court.

Pitt County vs. Sheppard Wilson and Mrs. Sheppard Wilson, his wife.

The above named defendants and all other persons claiming any interest in the subject matter thereof will take notice that an action entitled as above has been commenced in the Superior Court of Pitt County, North Carolina, to foreclose certain certificates of tax sales and liens for taxes held by Pitt County against certain tracts or lots of land in Ayden township, Pitt County, described as follows:

Two lots So. Ayden located in the Town of Ayden. Owned or formerly owned by

NOTICE

North Carolina, Pitt County. In the Superior Court.

Pitt County vs. Gertrude Blount and husband.

The above named defendants and all other persons claiming any interest in the subject matter thereof will take notice that an action entitled as above has been commenced in the Superior Court of Pitt County, North Carolina, to foreclose certain certificates of tax sales and liens for taxes held by Pitt County against certain tracts or lots of land in Ayden township, Pitt County, described as follows:

Twelve and one-half acres of Annie Dudley. Owned or formerly owned by Gertrude Blount and husband or being listed for taxation in this name for 1928, and other years, shown in complaint filed, in said action.

And all of whom will further take notice that they are required to appear before the Clerk of the Superior Court, at his office in the Court House in Greenville, Pitt County, North Carolina, and present and defend their respective claims within six months from date hereof, or be forever barred from any and all interest therein, or claims, in or to the proceeds from a sale thereof.

This the 17th day of Nov., 1930.

J. F. HARRINGTON,
Clerk Superior Court.

NOTICE

North Carolina, Pitt County. In the Superior Court.

Pitt County vs. Sarah E. Dawson and husband.

The above named defendants and all other persons claiming any interest in the subject matter thereof will take notice that an action entitled as above has been commenced in the Superior Court of Pitt County, North Carolina, to foreclose certain certificates of tax sales and liens for taxes held by Pitt County against certain tracts or lots of land in Ayden township, Pitt County, described as follows:

Twelve and one-half acres of Annie Dudley. Owned or formerly owned by Sarah E. Dawson and husband or being listed for taxation in this name for 1928, and other years, shown in complaint filed in said action.

And all of whom will further take notice that they are required to appear before the Clerk of the Superior Court, at his office in the Court House in Greenville, Pitt County, North Carolina, and present and defend their respective claims within six months from date hereof, or be forever barred from any and all interest therein, or claims, in or to the proceeds from a sale thereof.

This the 17th day of Nov., 1930.

J. F. HARRINGTON,
Clerk Superior Court.

NOTICE

North Carolina, Pitt County. In the Superior Court.

Pitt County vs. Annie Smith and husband.

The above named defendants and all other persons claiming any interest in the subject matter thereof will take notice that an action entitled as above has been commenced in the Superior Court of Pitt County, North Carolina, to foreclose certain certificates of tax sales and liens for taxes held by Pitt County against certain tracts or lots of land in Ayden township, Pitt County, described as follows:

Twelve and one-half acres of Annie Dudley. Owned or formerly owned by Annie Smith and husband or being listed for taxation in this name for 1928 and other years shown in complaint filed in said action.

And all of whom will further take notice that they are required to appear before the Clerk of the Superior Court, at his office in the Court House in Greenville, Pitt County, North Carolina, and present and defend their respective claims within six months from date hereof, or be forever barred from any and all interest therein, or claims, in or to the proceeds from a sale thereof.

This the 17th day of Nov., 1930.

J. F. HARRINGTON,
Clerk Superior Court.

NOTICE

North Carolina, Pitt County. In the Superior Court.

Pitt County vs. Peter Chapman and Mrs. Peter Chapman, his wife.

The above named defendants and all other persons claiming any interest in the subject matter thereof will take notice that an action entitled as above has been commenced in the Superior Court of Pitt County, North Carolina, to foreclose certain certificates of tax sales and liens for taxes held by Pitt County against certain tracts or lots of land in Ayden township, Pitt County, described as follows:

Two lots So. Ayden located in the Town of Ayden. Owned or formerly owned by Peter Chapman and wife or being listed for taxation in this name for 1928, and other years, shown in complaint filed in said action.

And all of whom will further take notice that they are required to appear before the Clerk of the Superior Court, at his office in the Court House in Greenville, Pitt County, North Carolina, and present and defend their respective claims within six months from date hereof, or be forever barred from any and all interest therein, or claims, in or to the proceeds from a sale thereof.

This the 17th day of Nov., 1930.

J. F. HARRINGTON,
Clerk Superior Court.

NOTICE

North Carolina, Pitt County, In the Superior Court.

Pitt County vs. J. H. Thrower and Mrs. J. H. Thrower, his wife.

The above named defendants and all other persons claiming any interest in the subject matter thereof will take notice that an action entitled as above has been commenced in the Superior Court of Pitt County, North Carolina, to foreclose certain certificates of tax sales and liens for taxes held by Pitt County against certain tracts or lots of land in Ayden township, Pitt County, described as follows:

Twelve and one-half acres of Annie Dudley. Owned or formerly owned by J. H. Thrower and wife or being listed for taxation in this name for 1928, and other years, shown in complaint filed in said action.

And all of whom will further take notice that they are required to appear before the Clerk of the Superior Court, at his office in the Court House in Greenville, Pitt County, North Carolina, and present and defend their respective claims within six months from date hereof, or be forever barred from any and all interest therein, or claims, in or to the proceeds from a sale thereof.

This the 17th day of Nov., 1930.

J. F. HARRINGTON,
Clerk Superior Court.

Beaver Dam Township

WHITE

NOTICE.

North Carolina, Pitt County. In the Superior Court.

Pitt County vs. Mrs. P. E. Britt and husband.

The above named defendants and all other persons claiming any interest in the subject matter thereof will take notice that an action entitled as above has been commenced in the Superior Court of Pitt County, North Carolina, to foreclose certain certificates of tax sales and liens for taxes held by Pitt County against certain tracts or lots of land in Beaver Dam township, Pitt County, described as follows:

One Hundred Seven acres of Stantonburg Road. Owned or formerly owned by Mrs. P. E. Britt & Husband or being listed for taxation in this name for 1928, and other years, shown in complaint filed in said action.

And all of whom will further take notice that they are required to appear before the Clerk of the Superior Court, at his office in the Court House in Greenville, Pitt County, North Carolina, and present and defend their respective claims within six months from date hereof, or be forever barred from any and all interest therein, or claims in or to the proceeds from a sale thereof.

This the 17th day of Nov., 1930.

J. F. HARRINGTON,
Clerk Superior Court.

NOTICE.

North Carolina, Pitt County. In the Superior Court.

Pitt County vs. Mrs. Fannie V. Bowen and husband.

The above named defendants and all other persons claiming any interest in the subject matter thereof will take notice that an action entitled as above has been commenced in the Superior Court of Pitt County, North Carolina, to foreclose certain certificates of tax sales and liens for taxes held by Pitt County against certain tracts or lots of land in Beaver Dam township, Pitt County, described as follows:

One Hundred Fifty acres of Creek land; Sixty acres of Worthington land. Owned or formerly owned by Mrs. Fannie V. Bowes and husband or being listed for taxation in this name for 1928, and other years, shown in complaint filed in said action.

And all of whom will further take notice that they are required to appear before the Clerk of the Superior Court, at his office in the Court House in Greenville, Pitt County, North Carolina, and present and defend their respective claims within six months from date hereof, or be forever barred from any and all interest therein, or claims, in or to the proceeds from a sale thereof.

This the 17th day of Nov., 1930.

J. F. HARRINGTON,
Clerk Superior Court.

NOTICE.

North Carolina, Pitt County. In the Superior Court.

Pitt County vs. Calvin Joyner, Gdn.

The above named defendants and all other persons claiming any interest in the subject matter thereof will take notice that an action entitled as above has been commenced in the Superior Court of Pitt County, North Carolina, to foreclose certain certificates of tax sales and liens for taxes held by Pitt County against certain tracts or lots of land in Beaver Dam township, Pitt County, described as follows:

Fifteen and 1-3 acres of Fulford land. Owned or formerly owned by Calvin Joyner, Grn., or being listed for taxation in this name for 1928, and other years, shown in complaint filed in said action.

And all of whom will further take notice that they are required to appear before the Clerk of the Superior Court, at his office in the Court House in Greenville, Pitt County, North Carolina, and present and defend their respective claims within six months from date hereof, or be forever barred from any and all interest therein, or claims in or to the proceeds from a sale thereof.

This the 17th day of Nov., 1930.

J. F. HARRINGTON,
Clerk Superior Court.

NOTICE.

North Carolina, Pitt County. In the Superior Court.

Pitt County vs. Elbert Mozingo and Mrs. Elbert Mozingo, his wife.

The above named defendants and all other persons claiming any interest in the subject matter thereof will take notice that an action entitled as above has been commenced in the Superior Court of Pitt County, North Carolina, to foreclose certain certificates of tax sales and liens for taxes held by Pitt County against certain tracts or lots of land in Beaver Dam township, Pitt County, described as follows:

Seven and two-thirds acres of Joyner land. Owned or formerly owned by Elbert Mozingo & wife, or being listed for taxation in this name for 1928, and other years, shown in complaint filed in said action.

And all of whom will further take notice that they are required to appear before the Clerk of the Superior Court, at his office in the Court House in Greenville, Pitt County, North Carolina, and present and defend their respective claims within six months from date hereof, or be forever barred from any and all interest therein, or claims, in or to the proceeds from a sale thereof.

This the 17th day of Nov., 1930.

J. F. HARRINGTON,
Clerk Superior Court.

NOTICE.

North Carolina, Pitt County. In the Superior Court.

Pitt County vs. C. H. Mozingo and Mrs. C. H. Mozingo, his wife.

The above named defendants and all other persons claiming any interest in the subject matter thereof will take notice that an action entitled as above has been commenced in the Superior Court of Pitt County, North Carolina, to foreclose certain certificates of tax sales and liens for taxes held by Pitt County against certain tracts or lots of land in Beaver Dam township, Pitt County, described as follows:

Thirteen acres of Erwin land. Owned or formerly owned by C. H. Mozingo and wife or being listed for taxation in this name for 1928, and other years, shown in complaint filed in said action.

And all of whom will further take notice that they are required to appear before the Clerk of the Superior Court, at his office in the Court House in Greenville, Pitt County, North Carolina, and present and defend their respective claims within six months from date hereof, or be forever barred from any and all interest therein, or claims, in or to the proceeds from a sale thereof.

This the 17th day of Nov., 1930.

J. F. HARRINGTON,
Clerk Superior Court.

NOTICE.

North Carolina, Pitt County. In the Superior Court.

Pitt County vs. R. A. McLawhorn and Mrs. R. A. McLawhorn, his wife.

The above named defendants and all other persons claiming any interest in the subject matter thereof will take notice that an action entitled as above has been commenced in the Superior Court of Pitt County, North Carolina, to foreclose certain certificates of tax sales and liens for taxes held by Pitt County against certain tracts or lots of land in Beaver Dam township, Pitt County, described as follows:

Fifty-three acres of Tyson land. Owned or formerly owned by R. A. McLawhorn and wife or being listed for taxation in this name for 1928 and other years, shown in complaint filed in said action.

And all of whom will further take notice that they are required to appear before the Clerk of the Superior Court, at his office in the Court House in Greenville, Pitt County, North Carolina, and present and defend their respective claims within six months from date hereof, or be forever barred from any and all interest therein, or claims, in or to the proceeds from a sale thereof.

This the 17th day of Nov., 1930.

J. F. HARRINGTON,
Clerk Superior Court.

NOTICE.

North Carolina, Pitt County. In the Superior Court.

Pitt County vs. C. T. Munford and Wife, Mrs. Jane Caroline Munford and L. C. Arthur and wife, Mrs. Nellie Arthur.

The above named defendants and all other persons claiming any interest in the subject matter thereof will take notice that an action entitled as above has been commenced in the Superior Court of Pitt County, North Carolina, to foreclose certain certificates of tax sales and liens for taxes held by Pitt County against certain tracts or lots of land in Beaver Dam township, Pitt County, described as follows:

Four acres Norman land; five acres Norman land; three acres Norman land; 1-2 acre County Road; twenty-three lots, Arthur, located near Bell Arthur. Owned or formerly owned by C. T. Munford and wife and L. C. Arthur and wife or being listed for taxation in this name for 1928 and other years, shown in complaint filed in said action.

And all of whom will further take notice that they are required to appear before the Clerk of the Superior Court, at his office in the Court House in Greenville, Pitt County, North Carolina, and present and defend their respective claims within six months from date hereof, or be forever barred from any and all interest therein, or claims, in or to the proceeds from a sale thereof.

This the 17th day of Nov., 1930.

J. F. HARRINGTON,
Clerk Superior Court.

NOTICE.

North Carolina, Pitt County. In the Superior Court.

Pitt County vs. O. M. McLawhorn and Mrs. O. M. McLawhorn, his wife.

The above named defendants and all other persons claiming any interest in the subject matter thereof will take notice that an action entitled as above has been commenced in the Superior Court of Pitt County, North Carolina, to foreclose certain certificates of tax sales and liens for taxes held by Pitt County against certain tracts or lots of land in Beaver Dam township, Pitt County, described as follows:

Fifty-three acres of Tyson land. Owned or formerly owned by O. M. McLawhorn and wife or being listed for taxation in this name for 1928, and other years, shown in complaint filed in said action.

And all of whom will further take notice that they are required to appear before the Clerk of the Superior Court, at his office in the Court House in Greenville, Pitt County, North Carolina, and present and defend their respective claims within six months from date hereof, or be forever barred from any and all interest therein, or claims, in or to the proceeds from a sale thereof.

This the 17th day of Nov., 1930.

J. F. HARRINGTON,
Clerk Superior Court.

NOTICE.

North Carolina, Pitt County. In the Superior Court.

Pitt County vs. Joe Sutton and wife, Mrs. Joe Sutton, and J. W. Sutton and wife, Mrs. J. W. Sutton.

The above named defendants and all other persons claiming any interest in the subject matter thereof will take notice that an action entitled as above has been commenced in the Superior Court of Pitt County, North Carolina, to foreclose certain certificates of tax sales and liens for taxes held by Pitt County against certain tracts or lots of land in Beaver Dam township, Pitt County, described as follows:

Ninety-six acres of Boyd land. Owned or formerly owned by Joe Sutton and wife and J. W. Sutton and wife, or being listed for taxation in this name for 1928, and other years, shown in complaint filed in said action.

And all of whom will further take notice that they are required to appear before the Clerk of the Superior Court, at his office in the Court House in Greenville, Pitt County, North Carolina, and present and defend their respective claims within six months from date hereof, or be forever barred from any and all interest therein, or claims, in or to the proceeds from a sale thereof.

This the 17th day of Nov., 1930.

J. F. HARRINGTON,
Clerk Superior Court.

NOTICE.

North Carolina, Pitt County. In the Superior Court.

Pitt County vs. R. L. Smith and wife, Mrs. R. L. Smith and W. J. Hardee and wife, Mrs. W. J. Hardee.

The above named defendants and all other persons claiming any interest in the subject matter thereof will take notice that an action entitled as above has been commenced in the Superior Court of Pitt County, North Carolina, to foreclose certain certificates of tax sales and liens for taxes held by Pitt County against certain tracts or lots of land in Beaver Dam township, Pitt County, described as follows:

Two hundred and twenty-eight acres of Ballards; four hundred fifteen acres of C. C. Cobb; sixty-three acres of J. O. Cobb land. Owned or formerly owned by R. L. Smith and wife and W. J. Hardee and wife or being listed for taxation in this name for 1928, and other years, shown in complaint filed in said action.

And all of whom will further take notice that they are required to appear before the Clerk of the Superior Court, at his office in the Court House in Greenville, Pitt County, North Carolina, and present and defend their respective claims within six months from date hereof, or be forever barred from any and all interest therein, or claims, in or to the proceeds from a sale thereof.

This the 17th day of Nov., 1930.

J. F. HARRINGTON,
Clerk Superior Court.

NOTICE.

North Carolina, Pitt County. In the Superior Court.

Pitt County vs. H. R. Roundtree and Mrs. H. R. Roundtree, his wife.

The above named defendants and all other persons claiming any interest in the subject matter thereof will take notice that an action entitled as above has been commenced in the Superior Court of Pitt County, North Carolina, to foreclose certain certificates of tax sales and liens for taxes held by Pitt County against certain tracts or lots of land in Beaver Dam township, Pitt County, described as follows:

Ten lots Arthur. Owned or formerly owned by H. R. Roundtree and wife or being listed for taxation in this name for 1928, and other years, shown in complaint filed in said action.

And all of whom will further take notice that they are required to appear before the Clerk of the Superior Court, at his office in the Court House in Greenville, Pitt County, North Carolina, and present and defend their respective claims within six months from date hereof, or be forever barred from any and all interest therein, or claims, in or to the proceeds from a sale thereof.

This the 17th day of Nov., 1930.

J. F. HARRINGTON,
Clerk Superior Court.

NOTICE.

North Carolina, Pitt County. In the Superior Court.

Pitt County vs. Major Best and Mrs. Major Best, his wife.

The above named defendants and all other persons claiming any interest in the subject matter thereof will take notice that an action entitled as above has been commenced in the Superior Court of Pitt County, North Carolina, to foreclose certain certificates of tax sales and liens for taxes held by Pitt County against certain tracts or lots of land in Beaver Dam township, Pitt County, described as follows:

Thirty two acres of Luke Best land. Owned or formerly owned by Major Best and wife or being listed for taxation in this name for 1928, and other years, shown in complaint filed in said action.

And all of whom will further take notice that they are required to appear before the Clerk of the Superior Court, at his office in the Court House in Greenville, Pitt County, North Carolina, and present and defend their respective claims within six months from date hereof, or be forever barred from any and all interest therein, or claims, in or to the proceeds from a sale thereof.

This the 17th day of Nov., 1930.

J. F. HARRINGTON,
Clerk Superior Court.

NOTICE.

North Carolina, Pitt County. In the Superior Court.

Pitt County vs. Viney Edwards and Mrs. Viney Edwards, his wife.

The above named defendants and all other persons claiming any interest in the subject matter thereof will take notice that an action entitled as above has been commenced in the Superior Court of Pitt County, North Carolina, to foreclose certain certificates of tax sales and liens for taxes held by Pitt County against certain tracts or lots of land in Beaver Dam township, Pitt County, described as follows:

Eight acres of Charles Willoughby land. Owned or formerly owned by Viney Edwards and wife or being listed for taxation in this name for 1928 and other years, shown in complaint filed in said action.

And all of whom will further take notice that they are required to appear before the Clerk of the Superior Court, at his office in the Court House in Greenville, Pitt County, North Carolina, and present and defend their respective claims within six months from date hereof, or be forever barred from any and all interest therein, or claims, in or to the proceeds from a sale thereof.

This the 17th day of Nov., 1930.

J. F. HARRINGTON,
Clerk Superior Court.

Belvoir Township

WHITE

NOTICE.

North Carolina, Pitt County. In the Superior Court.

Pitt County vs. J. O. Bryant and Mrs. J. O. Bryant, his wife.

The above named defendants and all other persons claiming any interest in the subject matter thereof will take notice that an action entitled as above has been commenced in the Superior Court of Pitt County, North Carolina, to foreclose certain certificates of tax sales and liens for taxes held by Pitt County against certain tracts or lots of land in Belvoir township, Pitt County, described as follows:

Fifty-six acres of Roberson land. Owned or formerly owned by J. O. Bryant and wife or being listed for taxation in this name for 1928 and other years, shown in complaint filed in said action.

And all of whom will further take notice that they are required to appear before the Clerk of the Superior Court, at his office in the Court House in Greenville, Pitt County, North Carolina, and present and defend their respective claims within six months from date hereof, or be forever barred from any and all interest therein, or claims, in or to the proceeds from a sale thereof.

This the 17th day of Nov., 1930.

J. F. HARRINGTON,
Clerk Superior Court.

NOTICE.

North Carolina, Pitt County. In the Superior Court.

Pitt County vs. Wiley Bullock Estate.

The above named defendants and all other persons claiming any interest in the subject matter thereof will take notice that an action entitled as above has been commenced in the Superior Court of Pitt County, North Carolina, to foreclose certain certificates of tax sales and liens for taxes held by Pitt County against certain tracts or lots of land in Belvoir township, Pitt County, described as follows:

Eighty-two acres of Home. Owned or formerly owned by Wiley Bullock Estate or being listed for taxation in this name for 1928 and other years, shown in complaint filed in said action.

And all of whom will further take notice that they are required to appear before the Clerk of the Superior Court, at his office in the Court House in Greenville, Pitt County, North Carolina, and present and defend their respective claims within six months from date hereof, or be forever barred from any and all interest therein, or claims, in or to the proceeds from a sale thereof.

This the 17th day of Nov., 1930.

J. F. HARRINGTON,
Clerk Superior Court.

NOTICE.

North Carolina, Pitt County. In the Superior Court.

Pitt County vs. Viney Edwards and Mrs. Viney Edwards, his wife.

The above named defendants and all other persons claiming any interest in the subject matter thereof will take notice that an action entitled as above has been commenced in the Superior Court of Pitt County, North Carolina, to foreclose certain certificates of tax sales and liens for taxes held by Pitt County against certain tracts or lots of land in Beaver Dam township, Pitt County, described as follows:

Eight acres of Charles Willoughby land. Owned or formerly owned by Viney Edwards and wife or being listed for taxation in this name for 1928 and other years, shown in complaint filed in said action.

And all of whom will further take notice that they are required to appear before the Clerk of the Superior Court, at his office in the Court House in Greenville, Pitt County, North Carolina, and present and defend their respective claims within six months from date hereof, or be forever barred from any and all interest therein, or claims, in or to the proceeds from a sale thereof.

This the 17th day of Nov., 1930.

J. F. HARRINGTON,
Clerk Superior Court.

COLORED

NOTICE.

North Carolina, Pitt County. In the Superior Court.

Pitt County vs. Major Best and Mrs. Major Best, his wife.

The above named defendants and all other persons claiming any interest in the subject matter thereof will take notice that an action entitled as above has been commenced in the Superior Court of Pitt County, North Carolina, to foreclose certain certificates of tax sales and liens for taxes held by Pitt County against certain tracts or lots of land in Beaver Dam township, Pitt County, described as follows:

Thirty two acres of Luke Best land. Owned or formerly owned by Major Best and wife or being listed for taxation in this name for 1928, and other years, shown in complaint filed in said action.

And all of whom will further take notice that they are required to appear before the Clerk of the Superior Court, at his office in the Court House in Greenville, Pitt County, North Carolina, and present and defend their respective claims within six months from date hereof, or be forever barred from any and all interest therein, or claims, in or to the proceeds from a sale thereof.

This the 17th day of Nov., 1930.

J. F. HARRINGTON,
Clerk Superior Court.

NOTICE.

North Carolina, Pitt County. In the Superior Court.

Pitt County vs. Wiley Bullock Estate.

The above named defendants and all other persons claiming any interest in the subject matter thereof will take notice that an action entitled as above has been commenced in the Superior Court of Pitt County, North Carolina, to foreclose certain certificates of tax sales and liens for taxes held by Pitt County against certain tracts or lots of land in Belvoir township, Pitt County, described as follows:

Eighty-two acres of Home. Owned or formerly owned by Wiley Bullock Estate or being listed for taxation in this name for 1928 and other years, shown in complaint filed in said action.

And all of whom will further take notice that they are required to appear before the Clerk of the Superior Court, at his office in the Court House in Greenville, Pitt County, North Carolina, and present and defend their respective claims within six months from date hereof, or be forever barred from any and all interest therein, or claims, in or to the proceeds from a sale thereof.

This the 17th day of Nov., 1930.

J. F. HARRINGTON,
Clerk Superior Court.

NOTICE.

North Carolina, Pitt County. In the Superior Court.

Pitt County vs. W. W. Bullock and Mrs. W. W. Bullock, his wife.

The above named defendants and all other persons claiming any interest in the subject matter thereof will take notice that an action entitled as above has been commenced in the Superior Court of Pitt County, North Carolina, to foreclose certain certificates of tax sales and liens for taxes held by Pitt County against certain tracts or lots of land in Belvoir township, Pitt County, described as follows:

Forty acres of Clark land. Owned or formerly owned by W. W. Bullock and wife, or being listed for taxation in this name for 1928 and other years, shown in complaint filed in said action.

And all of whom will further take notice that they are required to appear before the Clerk of the Superior Court, at his office in the Court House in Greenville, Pitt County, North Carolina, and present and defend their respective claims within six months from date hereof, or be forever barred from any and all interest therein, or claims, in or to the proceeds from a sale thereof.

This the 17th day of Nov., 1930.

J. F. HARRINGTON,
Clerk Superior Court.

NOTICE.

North Carolina, Pitt County. In the Superior Court.

Pitt County vs. R. F. Clark, Sr., and Mrs. R. F. Clark, Sr., his wife.

The above named defendants and all other persons claiming any interest in the subject matter thereof will take notice that an action entitled as above has been commenced in the Superior Court of Pitt County, North Carolina, to foreclose certain certificates of tax sales and liens for taxes held by Pitt County against certain tracts or lots of land in Belvoir township, Pitt County, described as follows:

One hundred forty-three acres of Roberson land; ninety-one acres of Brown land; twenty acres of P. Woods land. Owned or formerly owned by R. F. Clark, Sr., and wife or being listed for taxation in this name for 1928 and other years, shown in complaint filed in said action.

And all of whom will further take notice that they are required to appear before the Clerk of the Superior Court, at his office in the Court House in Greenville, Pitt County, North Carolina, and present and defend their respective claims within six months from date hereof, or be forever barred from any and all interest therein, or claims, in or to the proceeds from a sale thereof.

This the 17th day of Nov., 1930.

J. F. HARRINGTON,
Clerk Superior Court.

NOTICE.

North Carolina, Pitt County. In the Superior Court.

Pitt County vs. R. F. Clark, Jr., and Mrs. R. F. Clark, Jr., his wife.

The above named defendants and all other persons claiming any interest in the subject matter thereof will take notice that an action entitled as above has been commenced in the Superior Court of Pitt County, North Carolina, to foreclose certain certificates of tax sales and liens for taxes held by Pitt County against certain tracts or lots of land in Belvoir township, Pitt County, described as follows:

Thirty Two acres of Brown land. Owned or formerly owned by R. F. Clark, Jr. and wife or being listed for taxation in this name for 1928, and other years, shown in complaint filed in said action.

And all of whom will further take notice that they are required to appear before the Clerk of the Superior Court, at his office in the Court House in Greenville, Pitt County, North Carolina, and present and defend their respective claims within six months from date hereof, or be forever barred from any and all interest therein, or claims, in or to the proceeds from a sale thereof.

This the 17th day of Nov., 1930.

J. F. HARRINGTON,
Clerk Superior Court.

NOTICE.

North Carolina, Pitt County. In the Superior Court.

Pitt County vs. R. J. Cobb Estate.

The above named defendants and all other persons claiming any interest in the subject matter thereof will take notice that an action entitled as above has been commenced in the Superior Court of Pitt County, North Carolina, to foreclose certain certificates of tax sales and liens for taxes held by Pitt County against certain tracts or lots of land in Belvoir township, Pitt County, described as follows:

Sixty Three acres of Dupree land; One Hundred acres of Bensboro land. Owned or formerly owned by R. J. Cobb Estate or being listed for taxation in this name for 1928, and other years, shown in complaint filed in said action.

And all of whom will further take notice that they are required to appear before the Clerk of the Superior Court, at his office in the Court House in Greenville, Pitt County, North Carolina, and present and defend their respective claims within six months from date hereof, or be forever barred from any and all interest therein, or claims, in or to the proceeds from a sale thereof.

This the 17th day of Nov., 1930.

J. F. HARRINGTON,
Clerk Superior Court.

NOTICE.

North Carolina, Pitt County. In the Superior Court.

Pitt County vs. Mrs. J. T. Dupree and husband.

The above named defendants and all other persons claiming any interest in the subject matter thereof will take notice that an action entitled as above has been commenced in the Superior Court of Pitt County, North Carolina, to foreclose certain certificates of tax sales and liens for taxes held by Pitt County against certain tracts or lots of land in Belvoir township, Pitt County, described as follows:

Forty acres of Clark land. Owned or formerly owned by W. W. Bullock and wife, or being listed for taxation in this name for 1928 and other years, shown in complaint filed in said action.

And all of whom will further take notice that they are required to appear before the Clerk of the Superior Court, at his office in the Court House in Greenville, Pitt County, North Carolina, and present and defend their respective claims within six months from date hereof, or be forever barred from any and all interest therein, or claims, in or to the proceeds from a sale thereof.

This the 17th day of Nov., 1930.

J. F. HARRINGTON,
Clerk Superior Court.

NOTICE.

North Carolina, Pitt County. In the Superior Court.

Pitt County vs. R. W. Faithful and Mrs. R. W. Faithful, his wife.

The above named defendants and all other persons claiming any interest in the subject matter thereof will take notice that an action entitled as above has been commenced in the Superior Court of Pitt County, North Carolina, to foreclose certain certificates of tax sales and liens for taxes held by Pitt County against certain tracts or lots of land in Belvoir township, Pitt County, described as follows:

One hundred three acres of Teel land. Owned or formerly owned by R. W. Faitful and wife or being listed for taxation in this name for 1928, and other years, shown in complaint filed in said action.

And all of whom will further take notice that they are required to appear before the Clerk of the Superior Court, at his office in the Court House in Greenville, Pitt County, North Carolina, and present and defend their respective claims within six months from date hereof, or be forever barred from any and all interest therein, or claims, in or to the proceeds from a sale thereof.

This the 17th day of Nov., 1930.

J. F. HARRINGTON,
Clerk Superior Court.

NOTICE.

North Carolina, Pitt County. In the Superior Court.

Pitt County vs. J. T. Dupree and Mrs. J. T. Dupree, his wife.

The above named defendants and all other persons claiming any interest in the subject matter thereof will take notice that an action entitled as above has been commenced in the Superior Court of Pitt County, North Carolina, to foreclose certain certificates of tax sales and liens for taxes held by Pitt County against certain tracts or lots of land in Belvoir township, Pitt County, described as follows:

Fifty acres of Stallings land. Owned or formerly owned by J. T. Dupree and wife or being listed for taxation in this name for 1928, and other years, shown in complaint filed in said action.

And all of whom will further take notice that they are required to appear before the Clerk of the Superior Court, at his office in the Court House in Greenville, Pitt County, North Carolina, and present and defend their respective claims within six months from date hereof, or be forever barred from any and all interest therein, or claims, in or to the proceeds from a sale thereof.

This the 17th day of Nov., 1930.

J. F. HARRINGTON,
Clerk Superior Court.

NOTICE.

North Carolina, Pitt County. In the Superior Court.

Pitt County vs. Mrs. Retha Harrel and husband.

The above named defendants and all other persons claiming any interest in the subject matter thereof will take notice that an action entitled as above has been commenced in the Superior Court of Pitt County, North Carolina, to foreclose certain certificates of tax sales and liens for taxes held by Pitt County against certain tracts or lots of land in Belvoir township, Pitt County, described as follows:

Eighty acres of home. Owned or formerly owned by Mrs. Retha Harrell and husband or being listed for taxation in this name for 1928, and other years, shown in complaint filed in said action.

And all of whom will further take notice that they are required to appear before the Clerk of the Superior Court, at his office in the Court House in Greenville, Pitt County, North Carolina, and present and defend their respective claims within six months from date hereof, or be forever barred from any and all interest therein, or claims, in or to the proceeds from a sale thereof.

This the 17th day of Nov., 1930.

J. F. HARRINGTON,
Clerk Superior Court.

NOTICE.

North Carolina, Pitt County. In the Superior Court.

Pitt County vs. J. R. Hathaway and Mrs. J. R. Hathaway, his wife.

The above named defendants and all other persons claiming any interest in the subject matter thereof will take notice that an action entitled as above has been commenced in the Superior Court of Pitt County, North Carolina, to foreclose certain certificates of tax sales and liens for taxes held by Pitt County against certain tracts or lots of land in Belvoir township, Pitt County, described as follows:

Seventy-seven acres of Randolph land. Owned or formerly owned by J. R. Hathaway and wife or being listed for taxation in this name for 1928, and other years, shown in complaint filed in said action.

And all of whom will further take notice that they are required to appear before the Clerk of the Superior Court, at his office in the Court House in Greenville, Pitt County, North Carolina, and present and defend their respective claims within six months from date hereof, or be forever barred from any and all interest therein, or claims, in or to the proceeds from a sale thereof.

This the 17th day of Nov., 1930.

J. F. HARRINGTON,
Clerk Superior Court.

NOTICE.

North Carolina, Pitt County. In the Superior Court.

Pitt County vs. Mrs. J. T. Dupree and husband.

The above named defendants and all other persons claiming any interest in the subject matter thereof will take notice that an action entitled as above has been commenced in the Superior Court of Pitt County, North Carolina, to foreclose certain certificates of tax sales and liens for taxes held by Pitt County against certain tracts or lots of land in Belvoir township, Pitt County, described as follows:

Sixty-eight acres of Hathaway land. Owned or formerly owned by E. D. Hathaway and wife, or being listed for taxation in this name for 1928, and other years, shown in complaint filed in said action.

And all of whom will further take notice that they are required to appear before the Clerk of the Superior Court, at his office in the Court House in Greenville, Pitt County, North Carolina, and present and defend their respective claims within six months from date hereof, or be forever barred from any and all interest therein, or claims, in or to the proceeds from a sale thereof.

This the 17th day of Nov., 1930.

J. F. HARRINGTON,
Clerk Superior Court.

NOTICE.

North Carolina, Pitt County. In the Superior Court.

Pitt County vs. C. C. Meeks Estate.

The above named defendants and all other persons claiming any interest in the subject matter thereof will take notice that an action entitled as above has been commenced in the Superior Court of Pitt County, North Carolina, to foreclose certain certificates of tax sales and liens for taxes held by Pitt County against certain tracts or lots of land in Belvoir township, Pitt County, described as follows:

Sixty acres of Coggins land. Owned by C. C. Meeks Estate or being listed for taxation in this name for 1928, and other years, shown in complaint filed in said action.

And all of whom will further take notice that they are required to appear before the Clerk of the Superior Court, at his office in the Court House in Greenville, Pitt County, North Carolina, and present and defend their respective claims within six months from date hereof, or be forever barred from any and all interest therein, or claims, in or to the proceeds from a sale thereof.

This the 17th day of Nov., 1930.

J. F. HARRINGTON,
Clerk Superior Court.

NOTICE.

North Carolina, Pitt County. In the Superior Court.

Pitt County vs. Henry Peaden and Mrs. Henry Peaden, his wife.

The above named defendants and all other persons claiming any interest in the subject matter thereof will take notice that an action entitled as above has been commenced in the Superior Court of Pitt County, North Carolina, to foreclose certain certificates of tax sales and liens for taxes held by Pitt County against certain tracts or lots of land in Belvoir township, Pitt County, described as follows:

Fifty acres of Tyson land; one hundred twenty-nine acres of Gardner land; fifty-two acres of Parker land. Owned or formerly owned by Henry Peaden and wife or being listed for taxation in this name for 1928 and other years, shown in complaint filed in said action.

And all of whom will further take notice that they are required to appear before the Clerk of the Superior Court, at his office in the Court House in Greenville, Pitt County, North Carolina, and present and defend their respective claims within six months from date hereof, or be forever barred from any and all interest therein, or claims, in or to the proceeds from a sale thereof.

This the 17th day of Nov., 1930.

J. F. HARRINGTON,
Clerk Superior Court.

NOTICE.

North Carolina, Pitt County. In the Superior Court.

Pitt County vs. Mrs. Georgia A. Phillips and husband.

The above named defendants and all other persons claiming any interest in the subject matter thereof will take notice that an action entitled as above has been commenced in the Superior Court of Pitt County, North Carolina, to foreclose certain certificates of tax sales and liens for taxes held by Pitt County against certain tracts or lots of land in Belvoir township, Pitt County, described as follows:

Fifteen acres of Harris land. Owned or formerly owned by Mrs. Georgia A. Phillips and husband or being listed for taxation in this name for 1928 and other years, shown in complaint filed in said action.

And all of whom will further take notice that they are required to appear before the Clerk of the Superior Court, at his office in the Court House in Greenville, Pitt County, North Carolina, and present and defend their respective claims within six months from date hereof, or be forever barred from any and all interest therein, or claims, in or to the proceeds from a sale thereof.

This the 17th day of Nov., 1930.

J. F. HARRINGTON,
Clerk Superior Court.

NOTICE.

North Carolina, Pitt County. In the Superior Court.

Pitt County vs. Mrs. W. S. Pollard and husband.

The above named defendants and all other persons claiming any interest in the subject matter thereof will take notice that an action entitled as above has been commenced in the Superior Court of Pitt County, North Carolina, to foreclose certain certificates of tax sales and liens for taxes held by Pitt County against certain tracts or lots of land in Belvoir township, Pitt County, described as follows:

Sixty-seven acres of Hathaway land. Owned or formerly owned by Mrs. W. S. Pollard and husband or being listed for taxation in this name for 1928, and other years shown in complaint filed in said action.

And all of whom will further take notice that they are required to appear before the Clerk of the Superior Court, at his office in the Court House in Greenville, Pitt County, North Carolina, and present and defend their respective claims within six months from date hereof, or be forever barred from any and all interest therein, or claims in or to the proceeds from a sale thereof.

This the 17th day of Nov., 1930.

J. F. HARRINGTON,
Clerk Superior Court.

NOTICE.

North Carolina, Pitt County. In the Superior Court.

Pitt County vs. C. E. Pollard and Mrs. C. E. Pollard his wife.

The above named defendants and all other persons claiming any interest in the subject matter thereof will take notice that an action entitled as above has been commenced in the Superior Court of Pitt County, North Carolina, to foreclose certain certificates of tax sales and liens for taxes held by Pitt County against certain tracts or lots of land in Belvoir township, Pitt County, described as follows:

Seventy Nine acres of Waltson land; Sixty Three acres of Skinner land. Owned or formerly owned by C. E. Pollard and wife or being listed for taxation in this name for 1928, and other years, shown in complaint filed in said action.

And all of whom will further take notice that they are required to appear before the Clerk of the Superior Court, at his office in the Court House in Greenville, Pitt County, North Carolina, and present and defend their respective claims within six months from date hereof, or be forever barred from any and all interest therein, or claims in or to the proceeds from a sale thereof.

This the 17th day of Nov., 1930.

J. F. HARRINGTON,
Clerk Superior Court.

NOTICE.

North Carolina, Pitt County. In the Superior Court.

Pitt County vs. G. L. Stancil and Mrs. G. L. Stancil, his wife.

The above named defendants and all other persons claiming any interest in the subject matter thereof will take notice that an action entitled as above has been commenced in the Superior Court of Pitt County, North Carolina, to foreclose certain certificates of tax sales and liens for taxes held by Pitt County against certain tracts or lots of land in Belvoir township, Pitt County, described as follows:

One Hundred Seventy acres of Stancil land. Owned or formerly owned by G. L. Stancil and wife or being listed for taxation in this name for 1928, and other years, shown in complaint filed in said action.

And all of whom will further take notice that they are required to appear before the Clerk of the Superior Court, at his office in the Court House in Greenville, Pitt County, North Carolina, and present and defend their respective claims within six months from date hereof, or be forever barred from any and all interest therein, or claims in or to the proceeds from a sale thereof.

This the 17th day of Nov., 1930.

J. F. HARRINGTON,
Clerk Superior Court.

NOTICE.

North Carolina, Pitt County. In the Superior Court.

Pitt County vs. Mrs. G. L. Stancil and husband.

The above named defendants and all other persons claiming any interest in the subject matter thereof will take notice that an action entitled as above has been commenced in the Superior Court of Pitt County, North Carolina, to foreclose certain certificates of tax sales and liens for taxes held by Pitt County against certain tracts or lots of land in Belvoir township, Pitt County, described as follows:

One Hundred Sixty Five acres of Stancil land. Owned or formerly owned by Mrs. G. L. Stancil and husband or being listed for taxation in this name for 1928, and other years, shown in complaint filed in said action.

And all of whom will further take notice that they are required to appear before the Clerk of the Superior Court, at his office in the Court House in Greenville, Pitt County, North Carolina, and present and defend their respective claims within six months from date hereof, or be forever barred from any and all interest therein, or claims in or to the proceeds from a sale thereof.

This the 17th day of Nov., 1930.

J. F. HARRINGTON,
Clerk Superior Court.

NOTICE.

North Carolina, Pitt County. In the Superior Court.

Pitt County vs. Moses Tyson, Guardian.

The above named defendants and all other persons claiming any interest in the subject matter thereof will take notice that an action entitled as above has been commenced in the Superior Court of Pitt County, North Carolina, to foreclose certain certificates of tax sales and liens for taxes held by Pitt County against certain tracts or lots of land in Belvoir township, Pitt County, described as follows:

Ninety-three acres of O. H. & J. Hathaway land. Owned or formerly owned by Moses Tyson, Guardian or being listed for taxation in this name for 1928, and other years, shown in complaint filed in said action.

And all of whom will further take notice that they are required to appear before the Clerk of the Superior Court, at his office in the Court House in Greenville, Pitt County, North Carolina, and present and defend their respective claims within six months from date hereof, or be forever barred from any and all interest therein, or claims in or to the proceeds from a sale thereof.

This the 17th day of Nov., 1930.

J. F. HARRINGTON,
Clerk Superior Court.

COLORED

NOTICE.

North Carolina, Pitt County. In the Superior Court.

Pitt County vs. C. W. Brown and Mrs. C. W. Brown, his wife.

The above named defendants and all other persons claiming any interest in the subject matter thereof will take notice that an action entitled as above has been commenced in the Superior Court of Pitt County, North Carolina, to foreclose certain certificates of tax sales and liens for taxes held by Pitt County against certain tracts or lots of land in Belvoir township, Pitt County, described as follows:

Seventeen acres of Howard land. Owned or formerly owned by C. W. Brown and wife or being listed for taxation in this name for 1928, and other years shown in complaint filed in said action.

And all of whom will further take notice that they are required to appear before the Clerk of the Superior Court, at his office in the Court House in Greenville, Pitt County, North Carolina, and present and defend their respective claims within six months from date hereof, or be forever barred from any and all interest therein, or claims in or to the proceeds from a sale thereof.

This the 17th day of Nov., 1930.

J. F. HARRINGTON,
Clerk Superior Court.

NOTICE.

North Carolina, Pitt County. In the Superior Court.

Pitt County vs. Dave Spain and Mrs. Dave Spain, his wife.

The above named defendants and all other persons claiming any interest in the subject matter thereof will take notice that an action entitled as above has been commenced in the Superior Court of Pitt County, North Carolina, to foreclose certain certificates of tax sales and liens for taxes held by Pitt County against certain tracts or lots of land in Belvoir township, Pitt County, described as follows:

Forty-five acres of Rives land. Owned or formerly owned by Dave Spain and wife or being listed for taxation in this name for 1928, and other years, shown in complaint owned or formerly owned by E. L. filed in said action.

And all of whom will further take notice that they are required to appear before the Clerk of the Superior Court, at his office in the Court House in Greenville, Pitt County, North Carolina, and present and defend their respective claims within six months from date hereof, or be forever barred from any and all interest therein, or claims in or to the proceeds from a sale thereof.

This the 17th day of Nov., 1930.

J. F. HARRINGTON,
Clerk Superior Court.

NOTICE.

North Carolina, Pitt County. In the Superior Court.

Pitt County vs. Mrs. G. L. Stancil and husband.

The above named defendants and all other persons claiming any interest in the subject matter thereof will take notice that an action entitled as above has been commenced in the Superior Court of Pitt County, North Carolina, to foreclose certain certificates of tax sales and liens for taxes held by Pitt County against certain tracts or lots of land in Belvoir township, Pitt County, described as follows:

One Hundred Sixty Five acres of Stancil land. Owned or formerly owned by Mrs. G. L. Stancil and husband or being listed for taxation in this name for 1928, and other years, shown in complaint filed in said action.

And all of whom will further take notice that they are required to appear before the Clerk of the Superior Court, at his office in the Court House in Greenville, Pitt County, North Carolina, and present and defend their respective claims within six months from date hereof, or be forever barred from any and all interest therein, or claims in or to the proceeds from a sale thereof.

This the 17th day of Nov., 1930.

J. F. HARRINGTON,
Clerk Superior Court.

NOTICE.

North Carolina, Pitt County. In the Superior Court.

Pitt County vs. Moses Tyson, Guardian.

The above named defendants and all other persons claiming any interest in the subject matter thereof will take notice that an action entitled as above has been commenced in the Superior Court of Pitt County, North Carolina, to foreclose certain certificates of tax sales and liens for taxes held by Pitt County against certain tracts or lots of land in Belvoir township, Pitt County, described as follows:

Forty-eight acres of Rives land. Owned or formerly owned by Dave Spain and wife or being listed for taxation in this name for 1928, and other years, shown in complaint owned or formerly owned by E. L. Teel (Elias) L, and wife or being filed in said action.

And all of whom will further take notice that they are required to appear before the Clerk of the Superior Court, at his office in the Court House in Greenville, Pitt County, North Carolina, and present and defend their respective claims within six months from date hereof, or be forever barred from any and all interest therein, or claims in or to the proceeds from a sale thereof.

This the 17th day of Nov., 1930.

J. F. HARRINGTON,
Clerk Superior Court.

NOTICE.

North Carolina, Pitt County. In the Superior Court.

Pitt County vs. Weston Telfair and wife, Mrs. Weston Telfair and Sam O. Worthington and wife, Mrs. Sam Worthington.

The above named defendants and all other persons claiming any interest in the subject matter thereof will take notice that an action entitled as above has been commenced in the Superior Court of Pitt County, North Carolina, to foreclose certain certificates of tax sales and liens for taxes held by Pitt County against certain tracts or lots of land in Belvoir township, Pitt County, described as follows:

One hundred forty-six acres of P. Grove. Owned or formerly owned by Weston Telfair and wife or being listed for taxation in this name for 1928, and other years, shown in complaint filed in said action.

And all of whom will further take notice that they are required to appear before the Clerk of the Superior Court, at his office in the Court House in Greenville, Pitt County, North Carolina, and present and defend their respective claims within six months from date hereof, or be forever barred from any and all interest therein, or claims in or to the proceeds from a sale thereof.

This the 17th day of Nov., 1930.

J. F. HARRINGTON,
Clerk Superior Court.

NOTICE.

North Carolina, Pitt County. In the Superior Court.

Pitt County vs. Ned Walston and Mrs. Ned Walston, his wife.

The above named defendants and all other persons claiming any interest in the subject matter thereof will take notice that an action entitled as above has been commenced in the Superior Court of Pitt County, North Carolina, to foreclose certain certificates of tax sales and liens for taxes held by Pitt County against certain tracts or lots of land in Belvoir township, Pitt County, described as follows:

Forty-five acres of Walston land. Owned or formerly owned by Ned Walston and wife or being listed for taxation in this name for 1928 and other years, shown in complaint filed in said action.

And all of whom will further take notice that they are required to appear before the Clerk of the Superior Court, at his office in the Court House in Greenville, Pitt County, North Carolina, and present and defend their respective claims within six months from date hereof, or be forever barred from any and all interest therein, or claims in or to the proceeds from a sale thereof.

This the 17th day of Nov., 1930.

J. F. HARRINGTON,
Clerk Superior Court.

Bethel Township

WHITE

NOTICE.

North Carolina, Pitt County. In the Superior Court.

Pitt County vs. J. H. Barnhill and Mrs. J. H. Barnhill, his wife.

The above named defendants and all other persons claiming any interest in the subject matter thereof will take notice that an action entitled as above has been commenced in the Superior Court of Pitt County, North Carolina, to foreclose certain certificates of tax sales and liens for taxes held by Pitt County against certain tracts or lots of land in Bethel township, Pitt County, described as follows:

Twenty five acres of Dicey Barnhill. Owned or formerly owned by J. H. Barnhill and wife or being listed for taxation in this name for 1928, and other years, shown in complaint filed in said action.

And all of whom will further take notice that they are required to appear before the Clerk of the Superior Court, at his office in the Court House in Greenville, Pitt County, North Carolina, and present and defend their respective claims within six months from date hereof, or be forever barred from any and all interest therein, or claims in or to the proceeds from a sale thereof.

This the 24th day of Nov., 1930.

J. F. HARRINGTON,
Clerk Superior Court.

NOTICE.

North Carolina, Pitt County. In the Superior Court.

Pitt County vs. Mrs. Geneva Cherry and husband.

The above named defendants and all other persons claiming any interest in the subject matter thereof will take notice that an action entitled as above has been commenced in the Superior Court of Pitt County, North Carolina, to foreclose certain certificates of tax sales and liens for taxes held by Pitt County against certain tracts or lots of land in Bethel township, Pitt County, described as follows:

One hundred eighty two acres of Cherry land. Owned or formerly owned by Mrs. Geneva Cherry & husband or being listed for taxation in this name for 1928, and other years shown in complaint filed in said action.

And all of whom will further take notice that they are required to appear before the Clerk of the Superior Court, at his office in the Court House in Greenville, Pitt County, North Carolina, and present and defend their respective claims within six months from date hereof, or be forever barred from any and all interest therein, or claims in or to the proceeds from a sale thereof.

This the 24th day of Nov., 1930.

J. F. HARRINGTON,
Clerk Superior Court.

NOTICE.

North Carolina, Pitt County. In the Superior Court.

Pitt County vs. Mrs. Harriet L. Bryan and husband.

The above named defendants and all other persons claiming any interest in the subject matter thereof will take notice that an action entitled as above has been commenced in the Superior Court of Pitt County, North Carolina, to foreclose certain certificates of tax sales and liens for taxes held by Pitt County against certain tracts or lots of land in Bethel township, Pitt County, described as follows:

One res. Sam Little located in the Town of Bethel. Owned or formerly owned by Mrs. Harriet L. Bryand and husband or being listed for taxation in this name for 1928, and other years shown in complaint filed in said action.

And all of whom will further take notice that they are required to appear before the Clerk of the Superior Court, at his office in the Court House in Greenville, Pitt County, North Carolina, and present and defend their respective claims within six months from date hereof, or be forever barred from any and all interest therein, or claims in or to the proceeds from a sale thereof.

This the 24th day of Nov., 1930.

J. F. HARRINGTON,
Clerk Superior Court.

NOTICE.

North Carolina, Pitt County. In the Superior Court.

Pitt County vs. F. J. H. P. Bryan estate.

The above named defendants and all other persons claiming any interest in the subject matter thereof will take notice that an action entitled as above has been commenced in the Superior Court of Pitt County, North Carolina, to foreclose certain certificates of tax sales and liens for taxes held by Pitt County against certain tracts or lots of land in Bethel township, Pitt County, described as follows:

One res. Main St. and one store main St. located in the Town of Bethel. Owned or formerly owned by F. J. H. P. Bryan estate or being listed for taxation in this name for 1928, and other years, shown in complaint filed in said action.

And all of whom will further take notice that they are required to appear before the Clerk of the Superior Court, at his office in the Court House in Greenville, Pitt County, North Carolina, and present and defend their respective claims within six months from date hereof, or be forever barred from any and all interest therein, or claims in or to the proceeds from a sale thereof.

This the 24th day of Nov., 1930.

J. F. HARRINGTON,
Clerk Superior Court.

NOTICE.

North Carolina, Pitt County. In the Superior Court.

Pitt County vs. J. F. A. Bryan and Mrs. J. F. A. Bryan, his wife.

The above named defendants and all other persons claiming any interest in the subject matter thereof will take notice that an action entitled as above has been commenced in the Superior Court of Pitt County, North Carolina, to foreclose certain certificates of tax sales and liens for taxes held by Pitt County against certain tracts or lots of land in Bethel township, Pitt County, described as follows:

Forty one acres of Wynne land. Owned or formerly owned by J. F. A. Bryan and wife or being listed for taxation in this name for 1928, and other years, shown in complaint filed in said action.

And all of whom will further take notice that they are required to appear before the Clerk of the Superior Court, at his office in the Court House in Greenville, Pitt County, North Carolina, and present and defend their respective claims within six months from date hereof, or be forever barred from any and all interest therein, or claims in or to the proceeds from a sale thereof.

This the 24th day of Nov., 1930.

J. F. HARRINGTON,
Clerk Superior Court.

NOTICE.

North Carolina, Pitt County. In the Superior Court.

Pitt County vs. C. M. Burton and Mrs. C. M. Burton and wife.

The above named defendants and all other persons claiming any interest in the subject matter thereof will take notice that an action entitled as above has been commenced in the Superior Court of Pitt County, North Carolina, to foreclose certain certificates of tax sales and liens for taxes held by Pitt County against certain tracts or lots of land in Bethel township, Pitt County, described as follows:

One res. Woolard Ave. located in the Town of Bethel. Owned or formerly owned by C. M. Burton and wife or being listed for taxation in this name for 1928, and other years, shown in complaint filed in said action.

And all of whom will further take notice that they are required to appear before the Clerk of the Superior Court, at his office in the Court House in Greenville, Pitt County, North Carolina, and present and defend their respective claims within six months from date hereof, or be forever barred from any and all interest therein, or claims in or to the proceeds from a sale thereof.

This the 24th day of Nov., 1930.

J. F. HARRINGTON,
Clerk Superior Court.

NOTICE.

North Carolina, Pitt County. In the Superior Court.

Pitt County vs. Dr. J. D. Hemingway and Mrs. J. D. Hemmingway, his wife.

The above named defendants and all other persons claiming any interest in the subject matter thereof will take notice that an action entitled as above has been commenced in the Superior Court of Pitt County, North Carolina, to foreclose certain certificates of tax sales and liens for taxes held by Pitt County against certain tracts or lots of land in Bethel township, Pitt County, described as follows:

Four lots S. T. Carson located in the Town of Bethel. Owned or formerly owned by Dr. J. D. Hemingway and wife or being listed for taxation in this name for 1928, and other years, shown in complaint filed in said action.

And all of whom will further take notice that they are required to appear before the Clerk of the Superior Court, at his office in the Court House in Greenville, Pitt County, North Carolina, and present and defend their respective claims within six months from date hereof, or be forever barred from any and all interest therein, or claims in or to the proceeds from a sale thereof.

This the 24th day of Nov., 1930.

J. F. HARRINGTON,
Clerk Superior Court.

NOTICE.

North Carolina, Pitt County. In the Superior Court.

Pitt County vs. Mrs. Ruth C. Jones and husband.

The above named defendants and all other persons claiming any interest in the subject matter thereof will take notice that an action entitled as above has been commenced in the Superior Court of Pitt County, North Carolina, to foreclose certain certificates of tax sales and liens for taxes held by Pitt County against certain tracts or lots of land in Bethel township, Pitt County, described as follows:

Two lots S. T. Carson located in the Town of Bethel. Owned or formerly owned by W. L. Staton and wife or being listed for taxation in this name for 1928, and other years, shown in complaint filed in said action.

And all of whom will further take notice that they are required to appear before the Clerk of the Superior Court, at his office in the Court House in Greenville, Pitt County, North Carolina, and present and defend their respective claims within six months from date hereof, or be forever barred from any and all interest therein, or claims in or to the proceeds from a sale thereof.

This the 24th day of Nov., 1930.

J. F. HARRINGTON,
Clerk Superior Court.

NOTICE.

North Carolina, Pitt County. In the Superior Court.

Pitt County vs. Mrs. Adelaide Fleming and husband and Mrs. Mary F. Pollard and husband.

The above named defendants and all other persons claiming any interest in the subject matter thereof will take notice that an action entitled as above has been commenced in the Superior Court of Pitt County, North Carolina, to foreclose certain certificates of tax sales and liens for taxes held by Pitt County against certain tracts or lots of land in Bethel township, Pitt County, described as follows:

One res. R. R. St. located in the Town of Bethel. Owned or formerly owned by Mrs. Adelaide Fleming and Mrs. Mary F. Pollard and husband, or being listed for taxation in this name for 1928 and other years, shown in complaint filed in said action.

And all of whom will further take notice that they are required to appear before the Clerk of the Superior Court, at his office in the Court House in Greenville, Pitt County, North Carolina, and present and defend their respective claims within six months from date hereof, or be forever barred from any and all interest therein, or claims in or to the proceeds from a sale thereof.

This the 24th day of Nov., 1930.

J. F. HARRINGTON,
Clerk Superior Court.

NOTICE.

North Carolina, Pitt County. In the Superior Court.

Pitt County vs. Mrs. Anna E. Manning and husband.

The above named defendants and all other persons claiming any interest in the subject matter thereof will take notice that an action entitled as above has been commenced in the Superior Court of Pitt County, North Carolina, to foreclose certain certificates of tax sales and liens for taxes held by Pitt County against certain tracts or lots of land in Bethel township, Pitt County, described as follows:

One lot Main St. and one res. Pleasat St.; one vac. Pleasant St.; all located in the town of Bethel. Two hundred fifty four acres Manning land; one hundred thirty one acres of Creek W. J. M. Owned or formerly owned by Mrs. Anna E. Manning and husband or being listed for taxation in this name for 1928, and other years, shown in complaint filed in said action.

And all of whom will further take notice that they are required to appear before the Clerk of the Superior Court, at his office in the Court House in Greenville, Pitt County, North Carolina, and present and defend their respective claims within six months from date hereof, or be forever barred from any and all interest therein, or claims in or to the proceeds from a sale thereof.

This the 24th day of Nov., 1930.

J. F. HARRINGTON,
Clerk Superior Court.

NOTICE.

North Carolina, Pitt County. In the Superior Court.

Pitt County vs. J. D. Rollins and Mrs. J. D. Rollins, his wife.

The above named defendants and all other persons claiming any interest in the subject matter thereof will take notice that an action entitled as above has been commenced in the Superior Court of Pitt County, North Carolina, to foreclose certain certificates of tax sales and liens for taxes held by Pitt County against certain tracts or lots of land in Bethel township, Pitt County, described as follows:

One res. James St. and one vac. lot S. T. Carson located in the Town of Bethel. Owned or formerly owned by J. D. Rollins and wife or being listed for taxation in this name for 1928, and other years, shown in complaint filed in said action.

And all of whom will further take notice that they are required to appear before the Clerk of the Superior Court, at his office in the Court House in Greenville, Pitt County, North Carolina, and present and defend their respective claims within six months from date hereof, or be forever barred from any and all interest therein, or claims in or to the proceeds from a sale thereof.

This the 24th day of Nov., 1930.

J. F. HARRINGTON,
Clerk Superior Court.

NOTICE.

North Carolina, Pitt County. In the Superior Court.

Pitt County vs. W. L. Staton and Mrs. W. L. Staton, his wife.

The above named defendants and all other persons claiming any interest in the subject matter thereof will take notice that an action entitled as above has been commenced in the Superior Court of Pitt County, North Carolina, to foreclose certain certificates of tax sales and liens for taxes held by Pitt County against certain tracts or lots of land in Bethel township, Pitt County, described as follows:

Four acres Andrews land; one res. located in the Town of Bethel. Owned or formerly owned by B. B. Whitaker and wife or being listed for taxation in this name for 1928, and other years, shown in complaint filed in said action.

And all of whom will further take notice that they are required to appear before the Clerk of the Superior Court, at his office in the Court House in Greenville, Pitt County, North Carolina, and present and defend their respective claims within six months from date hereof, or be forever barred from any and all interest therein, or claims in or to the proceeds from a sale thereof.

This the 24th day of Nov., 1930.

J. F. HARRINGTON,
Clerk Superior Court.

NOTICE.

North Carolina, Pitt County. In the Superior Court.

Pitt County vs. B. B. Whitaker and Mrs. B. B. Whitaker, his wife.

The above named defendants and all other persons claiming any interest in the subject matter thereof will take notice that an action entitled as above has been commenced in the Superior Court of Pitt County, North Carolina, to foreclose certain certificates of tax sales and liens for taxes held by Pitt County against certain tracts or lots of land in Bethel township, Pitt County, described as follows:

Two lots S. T. Carson located in the Town of Bethel. Owned or formerly owned by W. L. Staton and wife or being listed for taxation in this name for 1928, and other years, shown in complaint filed in said action.

And all of whom will further take notice that they are required to appear before the Clerk of the Superior Court, at his office in the Court House in Greenville, Pitt County, North Carolina, and present and defend their respective claims within six months from date hereof, or be forever barred from any and all interest therein, or claims in or to the proceeds from a sale thereof.

This the 24th day of Nov., 1930.

J. F. HARRINGTON,
Clerk Superior Court.

NOTICE.

North Carolina, Pitt County. In the Superior Court.

Pitt County vs. J. H. W. Whitehurst and Mrs. J. H. W. Whitehurst, his wife.

The above named defendants and all other persons claiming any interest in the subject matter thereof will take notice that an action entitled as above has been commenced in the Superior Court of Pitt County, North Carolina, to foreclose certain certificates of tax sales and liens for taxes held by Pitt County against certain tracts or lots of land in Bethel township, Pitt County, described as follows:

Fifty seven acres of Whitehurst land. Owned or formerly owned by J. H. W. Whitehurst and wife or being listed for taxation in this name for 1928, and other years, shown in complaint filed in said action.

And all of whom will further take notice that they are required to appear before the Clerk of the Superior Court, at his office in the Court House in Greenville, Pitt County, North Carolina, and present and defend their respective claims within six months from date hereof, or be forever barred from any and all interest therein, or claims in or to the proceeds from a sale thereof.

This the 24th day of Nov., 1930.

J. F. HARRINGTON,
Clerk Superior Court.

NOTICE.

North Carolina, Pitt County. In the Superior Court.

Pitt County vs. W. Z. Worseley and Mrs. W. Z. Worseley, his wife.

The above named defendants and all other persons claiming any interest in the subject matter thereof will take notice that an action entitled as above has been commenced in the Superior Court of Pitt County, North Carolina, to foreclose certain certificates of tax sales and liens for taxes held by Pitt County against certain tracts or lots of land in Bethel township, Pitt County, described as follows:

One res. Main St., located in the Town of Bethel. Owned or formerly owned by W. Z. Worseley and wife or being listed for taxation in this name for 1928, and other years, shown in complaint filed in said action.

And all of whom will further take notice that they are required to appear before the Clerk of the Superior Court, at his office in the Court House in Greenville, Pitt County, North Carolina, and present and defend their respective claims within six months from date hereof, or be forever barred from any and all interest therein, or claims in or to the proceeds from a sale thereof.

This the 24th day of Nov., 1930.

J. F. HARRINGTON,
Clerk Superior Court.

NOTICE.

North Carolina, Pitt County. In the Superior Court.

Pitt County vs. Jno. M. Clark and Mrs. Jno. M. Clark, his wife.

The above named defendants and all other persons claiming any interest in the subject matter thereof will take notice that an action entitled as above has been commenced in the Superior Court of Pitt County, North Carolina, to foreclose certain certificates of tax sales and liens for taxes held by Pitt County against certain tracts or lots of land in Bethel township, Pitt County, described as follows:

Two hundred sixty acres of Briley land. Owned or formerly owned by R. D. Harrington and wife or being listed for taxation in this name for 1928, and other years shown in complaint filed in said action.

And all of whom will further take notice that they are required to appear before the Clerk of the Superior Court, at his office in the Court House in Greenville, Pitt County, North Carolina, and present and defend their respective claims within six months from date hereof, or be forever barred from any and all interest therein, or claims in or to the proceeds from a sale thereof.

This the 24th day of Nov., 1930.

J. F. HARRINGTON,
Clerk Superior Court.

NOTICE.

North Carolina, Pitt County. In the Superior Court.

Pitt County vs. R. D. Harrington and Mrs. Eva Harrington, his wife.

The above named defendants and all other persons claiming any interest in the subject matter thereof will take notice that an action entitled as above has been commenced in the Superior Court of Pitt County, North Carolina, to foreclose certain certificates of tax sales and liens for taxes held by Pitt County against certain tracts or lots of land in Bethel township, Pitt County, described as follows:

One lot Pug Moore and two lots W. M. Taylor located in the Town of Bethel. Twenty acres of Moore land. Owned or formerly owned by Jno. M. Clark and wife or being listed for taxation in this name for 1928, and other years, shown in complaint filed in said action.

And all of whom will further take notice that they are required to appear before the Clerk of the Superior Court, at his office in the Court House in Greenville, Pitt County, North Carolina, and present and defend their respective claims within six months from date hereof, or be forever barred from any and all interest therein, or claims in or to the proceeds from a sale thereof.

This the 24th day of Nov., 1930.

J. F. HARRINGTON,
Clerk Superior Court.

COLORED

NOTICE.

North Carolina, Pitt County. In the Superior Court.

Pitt County vs. John Andrews and Mrs. John Andrews, his wife

The above named defendants and all other persons claiming any interest in the subject matter thereof will take notice that an action entitled as above has been commenced in the Superior Court of Pitt County, North Carolina, to foreclose certain certificates of tax sales and liens for taxes held by Pitt County against certain tracts or lots of land in Bethel township, Pitt County, described as follows:

Ninety six acres of Smith land. Owned or formerly owned by John Andrews and wife or being listed for taxation in this name for 1928, and other years shown in complaint filed said action.

And all of whom will further take notice that they are required to appear before the Clerk of the Superior Court, at his office in the Court House in Greenville, Pitt County, North Carolina, and present and defend their respective claims within six months from date hereof, or be forever barred from any and all interest therein, or claims in or to the proceeds from a sale thereof.

This the 24th day of Nov., 1930.

J. F. HARRINGTON,
Clerk Superior Court.

NOTICE.

North Carolina, Pitt County. In the Superior Court.

Pitt County vs. Joshua Barnes and Mrs. Joshua Barnes, his wife.

The above named defendants and all other persons claiming any interest in the subject matter thereof will take notice that an action entitled as above has been commenced in the Superior Court of Pitt County, North Carolina, to foreclose certain certificates of tax sales and liens for taxes held by Pitt County against certain tracts or lots of land in Bethel township, Pitt County, described as follows:

Six lots S. T. Carson located in the Town of Bethel. Owned or formerly owned by Joshua Barnes and wife or being listed for taxation in this name for 1928, and other years, shown in complaint filed in said action.

And all of whom will further take notice that they are required to appear before the Clerk of the Superior Court, at his office in the Court House in Greenville, Pitt County, North Carolina, and present and defend their respective claims within six months from date hereof, or be forever barred from any and all interest therein, or claims in or to the proceeds from a sale thereof.

This the 24th day of Nov., 1930.

J. F. HARRINGTON,
Clerk Superior Court.

NOTICE.

North Carolina, Pitt County. In the Superior Court.

Pitt County vs. H. L. Carington and Mrs. H. L. Carrington, his wife.

The above named defendants and all other persons claiming any interest in the subject matter thereof will take notice that an action entitled as above has been commenced in the Superior Court of Pitt County, North Carolina, to foreclose certain certificates of tax sales and liens for taxes held by Pitt County against certain tracts or lots of land in Bethel township Pitt County, described as follows:

One res. Smith store located in the Town of Bethel. Owned or formerly owned by H. L. Carrington and wife or being listed for taxation in this name for 1928, and other years, shown in complaint filed in said action.

And all of whom will further take notice that they are required to appear before the Clerk of the Superior Court, at his office in the Court House in Greenville, Pitt County, North Carolina, and present and defend their respective claims within six months from date hereof, or be forever barred from any and all interest therein, or claims in or to the proceeds from a sale thereof.

This the 24th day of Nov., 1930.

J. F. HARRINGTON,
Clerk Superior Court.

NOTICE.

North Carolina, Pitt County. In the Superior Court.

Pitt County vs. Jno. M. Clark and Mrs. Jno. M. Clark, his wife.

The above named defendants and all other persons claiming any interest in the subject matter thereof will take notice that an action entitled as above has been commenced in the Superior Court of Pitt County, North Carolina, to foreclose certain certificates of tax sales and liens for taxes held by Pitt County against certain tracts or lots of land in Bethel township, Pitt County, described as follows:

Two hundred sixty acres of Briley land. Owned or formerly owned by R. D. Harrington and wife or being listed for taxation in this name for 1928, and other years shown in complaint filed in said action.

And all of whom will further take notice that they are required to appear before the Clerk of the Superior Court, at his office in the Court House in Greenville, Pitt County, North Carolina, and present and defend their respective claims within six months from date hereof, or be forever barred from any and all interest therein, or claims in or to the proceeds from a sale thereof.

This the 24th day of Nov., 1930.

J. F. HARRINGTON,
Clerk Superior Court.

NOTICE.

North Carolina, Pitt County. In the Superior Court.

Pitt County vs. Isaiah Crumwell and Mrs. Isaiah Crumwell, his wife.

The above named defendants and all other persons claiming any interest in the subject matter thereof will take notice that an action entitled as above has been commenced in the Superior Court of Pitt County, North Carolina, to foreclose certain certificates of tax sales and liens for taxes held by Pitt County against certain tracts or lots of land in Bethel township, Pitt County, described as follows:

One vac. lot Smith St. located in the Town of Bethel. Owned or formerly owned by Isaiah Crumwell and wife or being listed for taxation in this name for 1928, and other years, shown in complaint filed in said action.

And all of whom will further take notice that they are required to appear before the Clerk of the Superior Court, at his office in the Court House in Greenville, Pitt County, North Carolina, and present and defend their respective claims within six months from date hereof, or be forever barred from any and all interest therein, or claims in or to the proceeds from a sale thereof.

This the 24th day of Nov., 1930.

J. F. HARRINGTON,
Clerk Superior Court.

NOTICE.

North Carolina, Pitt County. In the Superior Court.

Pitt County vs. Robert Hampton and Mrs. Robert Hampton his wife.

The above named defendants and all other persons claiming any interest in the subject matter thereof will take notice that an action entitled as above has been commenced in the Superior Court of Pitt County, North Carolina, to foreclose certain certificates of tax sales and liens for taxes held by Pitt County against certain tracts or lots of land in Bethel township, Pitt County, described as follows:

Two lots Tarboro St. located in the Town of Bethel. Owned or formerly owned by Robert Hampton and wife or being listed for taxation in this name for 1928, and other years, shown in complaint filed in said action.

And all of whom will further take notice that they are required to appear before the Clerk of the Superior Court, at his office in the Court House in Greenville, Pitt County, North Carolina, and present and defend their respective claims within six months from date hereof, or be forever barred from any and all interest therein, or claims in or to the proceeds from a sale thereof.

This the 24th day of Nov., 1930.

J. F. HARRINGTON,
Clerk Superior Court.

NOTICE.

North Carolina, Pitt County. In the Superior Court.

Pitt County vs. Spencer Jones and Mrs. Spencer Jones, his wife.

The above named defendants and all other persons claiming any interest in the subject matter thereof will take notice that an action entitled as above has been commenced in the Superior Court of Pitt County, North Carolina, to foreclose certain certificates of tax sales and liens for taxes held by Pitt County against certain tracts or lots of land in Bethel township, Pitt County, described as follows:

One acre of Home near Railway located in the Town of Bethel. Owned or formerly owned by Spencer Jones and wife or being listed for taxation in this name for 1928, and other years, shown in complaint filed in said action.

And all of whom will further take notice that they are required to appear before the Clerk of the Superior Court, at his office in the Court House in Greenville, Pitt County, North Carolina, and present and defend their respective claims within six months from date hereof, or be forever barred from any and all interest therein, or claims in or to the proceeds from a sale thereof.

This the 24th day of Nov., 1930.

J. F. HARRINGTON,
Clerk Superior Court.

NOTICE.

North Carolina, Pitt County. In the Superior Court.

Pitt County vs. John Jones and Mrs. John Jones, his wife.

The above named defendants and all other persons claiming any interest in the subject matter thereof will take notice that an action entitled as above has been commenced in the Superior Court of Pitt County, North Carolina, to foreclose certain certificates of tax sales and liens for taxes held by Pitt County against certain tracts or lots of land in Bethel township, Pitt County, described as follows:

One vac. lot Barnhill located in the Town of Bethel. Owned or formerly owned by John Jones and wife or being listed for taxation in this name for 1928, and other years, shown in complaitn filed in said action.

And all of whom will further take notice that they are required to appear before the Clerk of the Superior Court, at his office in the Court House in Greenville, Pitt County, North Carolina, and present and defend their respective claims within six months from date hereof, or be forever barred from any and all interest therein, or claims in or to the proceeds from a sale thereof.

This the 24th day of Nov., 1930.

J. F. HARRINGTON,
Clerk Superior Court.

NOTICE.

North Carolina, Pitt County. In the Superior Court.

Pitt County vs. Berry Jones and Mrs. Berry Jones, his wife.

The above named defendants and all other persons claiming any interest in the subject matter thereof will take notice that an action entitled as above has been commenced in the Superior Court of Pitt County, North Carolina, to foreclose certain certificates of tax sales and liens for taxes held by Pitt County against certain tracts or lots of land in Bethel township, Pitt County, described as follows:

One res. Church St. located in the Town of Bethel. Owned or formerly owned by Berry Jones and wife or being listed for taxation in this name for 1928, and other years, shown in complaint filed in said action.

And all of whom will further take notice that they are required to appear before the Clerk of the Superior Court, at his office in the Court House in Greenville, Pitt County, North Carolina, and present and defend their respective claims within six months from date hereof, or be forever barred from any and all interest therein, or claims in or to the proceeds from a sale thereof.

This the 24th day of Nov., 1930.

J. F. HARRINGTON,
Clerk Superior Court.

NOTICE.

North Carolina, Pitt County. In the Superior Court.

Pitt County vs. Cornelius Purvis estate.

The above named defendants and all other persons claiming any interest in the subject matter thereof will take notice that an action entitled as above has been commenced in the Superior Court of Pitt County, North Carolina, to foreclose certain certificates of tax sales and liens for taxes held by Pitt County against certain tracts or lots of land in Bethel township, Pitt County, described as follows:

One res. Main St. located in the Town of Bethel. Owned or formerly owned by Cornelius Purvis estate or being listed for taxation in this name, for 1928, and other years, shown in complaint filed in said action.

And all of whom will further take notice that they are required to appear before the Clerk of the Superior Court, at his office in the Court House in Greenville, Pitt County, North Carolina, and present and defend their respective claims within six months from date hereof, or be forever barred from any and all interest therein, or claims in or to the proceeds from a sale thereof.

This the 24th day of Nov., 1930.

J. F. HARRINGTON,
Clerk Superior Court.

NOTICE.

North Carolina, Pitt County. In the Superior Court.

Pitt County vs. Emma Rodgers and husband.

The above named defendants and all other persons claiming any interest in the subject matter thereof will take notice that an action entitled as above has been commenced in the Superior Court of Pitt County, North Carolina, to foreclose certain certificates of tax sales and liens for taxes held by Pitt County against certain tracts or lots of land in Bethel township, Pitt County, described as follows:

One res. Main St. located in the Town of Bethel. Owned or formerly owned by Emma Rodgers and husband or being listed for taxation in this name for 1928, and other years, shown in complaint filed in said action.

And all of whom will further take notice that they are required to appear before the Clerk of the Superior Court, at his office in the Court House in Greenville, Pitt County, North Carolina, and present and defend their respective claims within six months from date hereof, or be forever barred from any and all interest therein, or claims in or to the proceeds from a sale thereof.

This the 24th day of Nov., 1930.

J. F. HARRINGTON,
Clerk Superior Court.

NOTICE.

North Carolina, Pitt County. In the Superior Court.

Pitt County vs. Mack Stokes and Mrs. Mack Stokes, his wife.

The above named defendants and all other persons claiming any interest in the subject matter thereof will take notice that an action entitled as above has been commenced in the Superior Court of Pitt County, North Carolina, to foreclose certain certificates of tax sales and liens for taxes held by Pitt County against certain tracts or lots of land in Bethel township, Pitt County, described as follows:

Fifty-six acres of R. Jenkins. Owned or formerly owned by Mack Stokes and wife or being listed for taxation in this name for 1928, and other years, shown in comulaint filed in said action.

And all of whom will further take notice that they are required to appear before the Clerk of the Superior Court, at his office in the Court House in Greenville, Pitt County, North Carolina, and present and defend their respective claims within six months from date hereof, or be forever barred from any and all interest therein, or claims in or to the proceeds from a sale thereof.

This the 24th day of Nov., 1930.

J. F. HARRINGTON,
Clerk Superior Court.

NOTICE.

North Carolina, Pitt County. In the Superior Court.

Pitt County vs. Moses Taylor and Mrs. Moses Taylor, his wife.

The above named defendants and all other persons claiming any interest in the subject matter thereof will take notice that an action entitled as above has been commenced in the Superior Court of Pitt County, North Carolina, to foreclose certain certificates of tax sales and liens for taxes held by Pitt County against certain tracts or lots of land in Bethel township, Pitt County, described as follows:

Two lots S. T. Carson located in the Town of Bethel. Owned or formerly owned by Moses Taylor and wife or being listed for taxation in this name for 1928, and other years, shown in comulaint filed in said action.

And all of whom will further take notice that they are required to appear before the Clerk of the Superior Court, at his office in the Court House in Greenville, Pitt County, North Carolina, and present and defend their respective claims within six months from date hereof, or be forever barred from any and all interest therein, or claims in or to the proceeds from a sale thereof.

This the 24th day of Nov., 1930.

J. F. HARRINGTON,
Clerk Superior Court.

NOTICE.

North Carolina, Pitt County. In the Superior Court.

Pitt County vs. Jno. H. Taylor and Mrs. Jno. H. Taylor, his wife.

The above named defendants and all other persons claiming any interest in the subject matter thereof will take notice that an action entitled as above has been commenced in the Superior Court of Pitt County, North Carolina, to foreclose certain certificates of tax sales and liens for taxes held by Pitt County against certain tracts or lots of land in Bethel township, Pitt County, described as follows:

One lot Blount St. located in the Town of Bethel. Owned or formerly owned by Jno. H. Taylor and wife or being listed for taxation in this name for 1928, and other years, shown in complaint filed in said action.

And all of whom will further take notice that they are required to appear before the Clerk of the Superior Court, at his office in the Court House in Greenville, Pitt County, North Carolina, and present and defend their respective claims within six months from date hereof, or be forever barred from any and all interest therein, or claims in or to the proceeds from a sale thereof.

This the 24th day of Nov., 1930.

J. F. HARRINGTON,
Clerk Superior Court.

NOTICE.

North Carolina, Pitt County. In the Superior Court.

Pitt County vs. Henry Wilson and Mrs. Henry Wilson, his wife.

The above named defendants and all other persons claiming any interest in the subject matter thereof will take notice that an action entitled as above has been commenced in the Superior Court of Pitt County, North Carolina, to foreclose certain certificates of tax sales and liens for taxes held by Pitt County against certain tracts or lots of land in Bethel township, Pitt County, described as follows:

One res. B. C. Gardner located in the Town of Bethel. Owned or formerly owned by Henry Wilson and wife or being listed for taxation in this name for 1928, and other years, shown in complaint filed in said action.

And all of whom will further take notice that they are required to appear before the Clerk of the Superior Court, at his office in the Court House in Greenville, Pitt County, North Carolina, and present and defend their respective claims within six months from date hereof, or be forever barred from any and all interest therein, or claims in or to the proceeds from a sale thereof.

This the 24th day of Nov., 1930.

J. F. HARRINGTON,
Clerk Superior Court.

NOTICE.

North Carolina, Pitt County. In the Superior Court.

Pitt Couty vs. Henry Staton and Mrs. Henry Staton, his wife.

The above named defendants and all other persons claiming any interest in the subject matter thereof will take notice that an action entitled as above has been commenced in the Superior Court of Pitt County, North Carolina, to foreclose certain certificates of tax sales and liens for taxes held by Pitt County against certain tracts or lots of land in Bethel township, Pitt County, described as follows:

One vac. lot Crawford; one vac. lot Crawford; both located in the Town of Bethel. Owned or formerly owned by Henry Staton and wife or being listed for taxation in this name for 1928, and other years, shown in complaint filed in said action.

And all of whom will further take notice that they are required to appear before the Clerk of the Superior Court, at his office in the Court House in Greenville, Pitt County, North Carolina, and present and defend their respective claims within six months from date hereof, or be forever barred from any and all interest therein, or claims in or to the proceeds from a sale thereof.

This the 24th day of Nov., 1930.

J. F. HARRINGTON,
Clerk Superior Court.

NOTICE.

North Carolina, Pitt County. In the Superior Court.

Pitt County vs. Mack Stokes and Mrs. Mack Stokes, his wife.

The above named defendants and all other persons claiming any interest in the subject matter thereof will take notice that an action entitled as above has been commenced in the Superior Court of Pitt County, North Carolina, to foreclose certain certificates of tax sales and liens for taxes held by Pitt County against certain tracts or lots of land in Bethel township, Pitt County, described as follows:

One res. Crawford St. located in the Town of Bethel. Owned or formerly owned by John Purvis, Jr., and wife or being listed for taxation in this name for 1928, and other years, shown in complaint filed in said action.

And all of whom will further take notice that they are required to appear before the Clerk of the Superior Court, at his office in the Court House in Greenville, Pitt County, North Carolina, and present and defend their respective claims within six months from date hereof, or be forever barred from any and all interest therein, or claims in or to the proceeds from a sale thereof.

This the 24th day of Nov., 1930.

J. F. HARRINGTON,
Clerk Superior Court.

NOTICE.

North Carolina, Pitt County. In the Superior Court.

Pitt County vs. John Purvis, Jr., and Mrs. John Purvis, Jr., his wife.

The above named defendants and all other persons claiming any interest in the subject matter thereof will take notice that an action entitled as above has been commenced in the Superior Court of Pitt County, North Carolina, to foreclose certain certificates of tax sales and liens for taxes held by Pitt County against certain tracts or lots of land in Carolina township, Pitt County, described as follows:

Eighty Eight acres of Keel land. Owned or formerly owned by J. H. Everett and Mrs. J. H. Everett his wife.. or being listed for taxation in this name for 1928 and other years shown in complaint filed in said action.

And all of whom will further take notice that they are required to appear before the Clerk of the Superior Court, at his office in the Court House in Greenville, Pitt County, North Carolina, and present and defend their respective claims within six months from date hereof, or be forever barred from any and all interest therein, or claims in or to the proceeds from a sale thereof.

This the 20th day of Nov., 1930.

J. F. HARRINGTON,
Clerk Superior Court.

NOTICE.

North Carolina, Pitt County. In the Superior Court.

Pitt County vs. J. H. Gurganus and Mrs. J. H. Gurganus, his wife.

The above named defendants and all other persons claiming any interest in the subject matter thereof will take notice that an action entitled as above has been commenced in the Superior Court of Pitt County, North Carolina, to foreclose certain certificates of tax sales and liens for taxes held by Pitt County against certain tracts or lots of land in Carolina township, Pitt County, described as follows:

Fifty Six acre of Gurganus land. Owned or formerly owned by J. H. Gurganus and wife or being listed for taxation in this name for 1928 and other years, shown in complaint filed in said action.

And all of whom will further take notice that they are required to appear before the Clerk of the Superior Court, at his office in the Court House in Greenville, Pitt County, North Carolina, and present and defend their respective claims within six months from date hereof, or be forever barred from any and all interest therein, or claims in or to the proceeds from a sale thereof.

This the 20th day of Nov., 1930.

J. F. HARRINGTON,
Clerk Superior Court.

Carolina Township

WHITE

NOTICE.

North Carolina, Pitt County. In the Superior Court.

Pitt County vs. F. J. H. P. Bryan Estate.

The above named defendants and all other persons claiming any interest in the subject matter thereof will take notice that an action entitled as above has been commenced in the Superior Court of Pitt County, North Carolina, to foreclose certain certificates of tax sales and liens for taxes held by Pitt County against certain tracts or lots of land in Carolina township, Pitt County, described as follows:

Six Hundred Twenty Eight acres of Home. Owned or formerly owned by F. J. H. P. Bryan Estate or being listed for taxation for 1928 and other years shown in complaint filed in said action.

And all of whom will further take notice that they are required to appear before the Clerk of the Superior Court, at his office in the Court House in Greenville, Pitt County, North Carolina, and present and defend their respective claims within six months from date hereof, or be forever barred from any and all interest therein, or claims in or to the proceeds from a sale thereof.

This the 20th day of Nov., 1930.

J. F. HARRINGTON,
Clerk Superior Court.

NOTICE.

North Carolina, Pitt County. In the Superior Court.

Pitt County vs. W. T. Bullock and Mrs. W. T. Bullock his wife.

The above named defendants and all other persons claiming any interest in the subject matter thereof will take notice that an action entitled as above has been commenced in the Superior Court of Pitt County, North Carolina, to foreclose certain certificates of tax sales and liens for taxes held by Pitt County against certain tracts or lots of land in Carolina township, Pitt County, described as follows:

Ten acres of J. R. Bullock land. Owned or formerly owned by W. T. Bullock and wife or being listed for taxation in this name for 1928 and other years shown in complaint filed in said action.

And all of whom will further take notice that they are required to appear before the Clerk of the Superior Court, at his office in the Court House in Greenville, Pitt County, North Carolina, and present and defend their respective claims within six months from date hereof, or be forever barred from any and all interest therein, or claims in or to the proceeds from a sale thereof.

This the 20th day of Nov., 1930.

J. F. HARRINGTON,
Clerk Superior Court.

NOTICE.

North Carolina, Pitt County. In the Superior Court.

Pitt County vs. E. L. Everett Estate.

The above named defendants and all other persons claiming any interest in the subject matter thereof will take notice that an action entitled as above has been commenced in the Superior Court of Pitt County, North Carolina, to foreclose certain certificates of tax sales and liens for taxes held by Pitt County against certain tracts or lots of land in Carolina township, Pitt County, described as follows:

Two hundred Seventy One acres of Home. Owned or formerly owned by E. L. Everett Estate or being listed for taxation in this name for 1928, and other years shown in complaint filed in said action.

And all of whom will further take notice that they are required to appear before the Clerk of the Superior Court, at his office in the Court House in Greenville, Pitt County, North Carolina, and present and defend their respective claims within six months from date hereof, or be forever barred from any and all interest therein, or claims in or to the proceeds from a sale thereof.

This the 20th day of Nov., 1930.

J. F. HARRINGTON,
Clerk Superior Court.

NOTICE.

North Carolina, Pitt County. In the Superior Court.

Pitt County vs. J. H. Everett and Mrs. J. H. Everett his wife.

The above named defendants and all other persons claiming any interest in the subject matter thereof will take notice that an action entitled as above has been commenced in the Superior Court of Pitt County, North Carolina, to foreclose certain certificates of tax sales and liens for taxes held by Pitt County against certain tracts or lots of land in Carolina township, Pitt County, described as follows:

Eighty Eight acres of Keel land. Owned or formerly owned by J. H. Everett and Mrs. J. H. Everett his wife.. or being listed for taxation in this name for 1928 and other years shown in complaint filed in said action.

And all of whom will further take notice that they are required to appear before the Clerk of the Superior Court, at his office in the Court House in Greenville, Pitt County, North Carolina, and present and defend their respective claims within six months from date hereof, or be forever barred from any and all interest therein, or claims in or to the proceeds from a sale thereof.

This the 20th day of Nov., 1930.

J. F. HARRINGTON,
Clerk Superior Court.

NOTICE.

North Carolina, Pitt County. In the Superior Court.

Pitt County vs. J. I. James and Mrs. J. I. James his wife.

The above named defendants and all other persons claiming any interest in the subject matter thereof will take notice that an action entitled as above has been commenced in the Superior Court of Pitt County, North Carolina, to foreclose certain certificates of tax sales and liens for taxes held by Pitt County against certain tracts or lots of land in Carolina township, Pitt County, described as follows:

Eighty acres of Home. Owned or formerly owned by J. I. James and wife or being listed for taxation in this name for 1928 and other years shown in complaint filed in said action.

And all of whom will further take notice that they are required to appear before the Clerk of the Superior Court, at his office in the Court House in Greenville, Pitt County, North Carolina, and present and defend their respective claims within six months from date hereof, or be forever barred from any and all interest therein, or claims in or to the proceeds from a sale thereof.

This the 20th day of Nov., 1930.

J. F. HARRINGTON,
Clerk Superior Court.

NOTICE.

North Carolina, Pitt County. In the Superior Court.

Pitt County vs. W. F. Whichard and Mrs. W. F. Whichard, his wife.

The above named defendants and all other persons claiming any interest in the subject matter thereof will take notice that an action entitled as above has been commenced in the Superior Court of Pitt County, North Carolina, to foreclose certain certificates of tax sales and liens for taxes held by Pitt County against certain tracts or lots of land in Carolina township, Pitt County, described as follows:

One hundred twenty-five acres of W. M. Mecks land. Owned or formerly owned by W. F. Whichard and wife or being listed for taxation in this name for 1928 and other years, shown in complaint filed in said action.

And all of whom will further take notice that they are required to appear before the Clerk of the Superior Court, at his office in the Court House in Greenville, Pitt County, North Carolina, and present and defend their respective claims within six months from date hereof, or be forever barred from any and all interest therein, or claims in or to the proceeds from a sale thereof.

This the 20th day of Nov., 1930.

J. F. HARRINGTON,
Clerk Superior Court.

NOTICE.

North Carolina, Pitt County. In the Superior Court.

Pitt County vs. G. R. Whitfield and Mrs. G. R. Whitfield, his wife.

The above named defendants and all other persons claiming any interest in the subject matter thereof will take notice that an action entitled as above has been commenced in the Superior Court of Pitt County, North Carolina, to foreclose certain certificates of tax sales and liens for taxes held by Pitt County against certain tracts or lots of land in Chicod township, Pitt County, described as follows:

One hundred ten acres of H. Williams. Owned or formerly owned by G. R. Whitfield and wife or being listed for taxation in this name for 1928 and other years, shown in complaint filed in said action.

And all of whom will further take notice that they are required to appear before the Clerk of the Superior Court, at his office in the Court House in Greenville, Pitt County, North Carolina, and present and defend their respective claims within six months from date hereof, or be forever barred from any and all interest therein, or claims in or to the proceeds from a sale thereof.

This the 20th day of Nov., 1930.

J. F. HARRINGTON,
Clerk Superior Court.

COLORED

NOTICE.

North Carolina, Pitt County. In the Superior Court.

Pitt County vs. Dora Williams and husband.

The above named defendants and all other persons claiming any interest in the subject matter thereof will take notice that an action entitled as above has been commenced in the Superior Court of Pitt County, North Carolina, to foreclose certain certificates of tax sales and liens for taxes held by Pitt County against certain tracts or lots of land in Carolina township, Pitt County, described as follows:

One hundred nineteen acres of home. Owned or formerly owned by Dora Williams and husband or being listed for taxation in this name for 1928 and other years, shown in complaint filed in said action.

And all of whom will further take notice that they are required to appear before the Clerk of the Superior Court, at his office in the Court House in Greenville, Pitt County, North Carolina, and present and defend their respective claims within six months from date hereof, or be forever barred from any and all interest therein, or claims in or to the proceeds from a sale thereof.

This the 20th day of Nov., 1930.

J. F. HARRINGTON,
Clerk Superior Court.

Chicod Township

WHITE

NOTICE.

North Carolina, Pitt County. In the Superior Court.

Pitt County vs. L. C. Arthur and Mrs. L. C. Arthur, his wife.

The above named defendants and all other persons claiming any interest in the subject matter thereof will take notice that an action entitled as above has been commenced in the Superior Court of Pitt County, North Carolina, to foreclose certain certificates of tax sales and liens for taxes held by Pitt County against certain tracts or lots of land in Chicod township, Pitt County, described as follows:

Twelve lots Chicod located in the Town of Simpson. Owned or formerly owned by L. C. Arthur and wife or being listed for taxation in this name for 1928, and other years, shown in complaint field in said action.

And all of whom will further take notice that they are required to appear before the Clerk of the Superior Court, at his office in the Court House in Greenville, Pitt County, North Carolina, and present and defend their respective claims within six months from date hereof, or be forever barred from any and all interest therein, or claims in or to the proceeds from a sale thereof.

This the 20th day of Nov., 1930.

J. F. HARRINGTON,
Clerk Superior Court.

NOTICE.

North Carolina, Pitt County. In the Superior Court.

Pitt County vs. James Henry Boyd and Mrs. James Henry Boyd, wife.

The above named defendants and all other persons claiming any interest in the subject matter thereof will take notice that an action entitled as above has been commenced in the Superior Court of Pitt County, North Carolina, to foreclose certain certificates of tax sales and liens for taxes held by Pitt County against certain tracts or lots of land in Chicod township, Pitt County, described as follows:

Nineteen acres of W. H. Boyd land. Owned or formerly owned by James Henry Boyd and wife or being listed for taxation in this name for 1928, and other years, shown in complaint filed in said action.

And all of whom will further take notice that they are required to appear before the Clerk of the Superior Court, at his office in the Court House in Greenville, Pitt County, North Carolina, and present and defend their respective claims within six months from date hereof, or be forever barred from any and all interest therein, or claims in or to the proceeds from a sale thereof.

This the 20th day of Nov., 1930.

J. F. HARRINGTON,
Clerk Superior Court.

NOTICE.

North Carolina, Pitt County. In the Superior Court.

Pitt County vs. G. A. Clark and Bros.

The above named defendants and all other persons claiming any interest in the subject matter thereof will take notice that an action entitled as above has been commenced in the Superior Court of Pitt County, North Carolina, to foreclose certain certificates of tax sales and liens for taxes held by Pitt County against certain tracts or lots of land in Chicod township, Pitt County, described as follows:

Fifteen acres of Woods land. One lot L. E. Elks located in the Town of Grimesland. Owned or formerly owned by G. A. Clark and Bros. or being listed in this name for 1928, and other years, shown in complaint filed in said action.

And all of whom will further take notice that they are required to appear before the Clerk of the Superior Court, at his office in the Court House in Greenville, Pitt County, North Carolina, and present and defend their respective claims within six months from date hereof, or be forever barred from any and all interest therein, or claims in or to the proceeds from a sale thereof.

This the 20th day of Nov., 1930.

J. F. HARRINGTON,
Clerk Superior Court.

NOTICE.

North Carolina, Pitt County. In the Superior Court.

Pitt County vs. J. M. Cox, Jr. and Mrs. J. M. Cox, Jr., his wife.

The above named defendants and all other persons claiming any interest in the subject matter thereof will take notice that an action entitled as above has been commenced in the Superior Court of Pitt County, North Carolina, to foreclose certain certificates of tax sales and liens for taxes held by Pitt County against certain tracts or lots of land in Chicod township, Pitt County, described as follows:

Two acres of Home. Owned or formerly owned by J. M. Cox, Jr. and wife or being listed for taxation in this name for 1928, and other years, shown in complaint filed in said action.

And all of whom will further take notice that they are required to appear before the Clerk of the Superior Court, at his office in the Court House in Greenville, Pitt County, North Carolina, and present and defend their respective claims within six months from date hereof, or be forever barred from any and all interest therein, or claims in or to the proceeds from a sale thereof.

This the 20th day of Nov., 1930.

J. F. HARRINGTON,
Clerk Superior Court.

NOTICE.

North Carolina, Pitt County. In the Superior Court.

Pitt County vs. W. H. Dail, Jr. and Mrs. W. H. Dail, Jr., his wife.

The above named defendants and all other persons claiming any interest in the subject matter thereof will take notice that an action entitled as above has been commenced in the Superior Court of Pitt County, North Carolina, to foreclose certain certificates of tax sales and liens for taxes held by Pitt County against certain tracts or lots of land in Chicod township, Pitt County, described as follows:

Thirteen and two tenths acres of Wilson land. Owned or formerly owned by W. H. Dail, Jr. and wife or being listed for taxation in this name for 1928, and other years shown in complaint filed in said action.

And all of whom will further take notice that they are required to appear before the Clerk of the Superior Court, at his office in the Court House in Greenville, Pitt County, North Carolina, and present and defend their respective claims within six months from date hereof, or be forever barred from any and all interest therein, or claims in or to the proceeds from a sale thereof.

This the 20th day of Nov., 1930.

J. F. HARRINGTON,
Clerk Superior Court.

NOTICE.

North Carolina, Pitt County. In the Superior Court.

Pitt County vs. Marshall (Maggie) Buck and husband.

The above named defendants and all other persons claiming any interest in the subject matter thereof will take notice that an action entitled as above has been commenced in the Superior Court of Pitt County, North Carolina, to foreclose certain certificates of tax sales and liens for taxes held by Pitt County against certain tracts or lots of land in Chicod township, Pitt County, described as follows:

One hundred acres of Galloway land. Owned or formerly owned by Mrs. Marshall (Maggie) Buck and husband or being listed for taxation in this name for 1928, and other years, shown in complaint filed in said action.

And all of whom will further take notice that they are required to appear before the Clerk of the Superior Court, at his office in the Court House in Greenville, Pitt County, North Carolina, and present and defend their respective claims within six months from date hereof, or be forever barred from any and all interest therein, or claims in or to the proceeds from a sale thereof.

This the 20th day of Nov., 1930.

J. F. HARRINGTON,
Clerk Superior Court.

NOTICE.

North Carolina, Pitt County. In the Superior Court.

Pitt County vs. Maggie L. Clark and husband.

The above named defendants and all other persons claiming any interest in the subject matter thereof will take notice that an action entitled as above has been commenced in the Superior Court of Pitt County, North Carolina, to foreclose certain certificates of tax sales and liens for taxes held by Pitt County against certain tracts or lots of land in Chicod township, Pitt County, described as follows:

One Hundred Eighty Five acres of Tripp land. Owned or formerly owned by L. M. Edwards & Wife and J. O. Edwards and wife or being listed for taxation in this name for 1928, and other years, shown in complaint filed in said action.

And all of whom will further take notice that they are required to appear before the Clerk of the Superior Court, at his office in the Court House in Greenville, Pitt County, North Carolina, and present and defend their respective claims within six months from date hereof, or be forever barred from any and all interest therein, or claims in or to the proceeds from a sale thereof.

This the 20th day of Nov., 1930.

J. F. HARRINGTON,
Clerk Superior Court.

NOTICE.

North Carolina, Pitt County. In the Superior Court.

Pitt County vs. L. M. Edwards & Wife, Mrs. L. M. Edwards, and J. O. Edwards and wife, Mrs. J. O. Edwards.

The above named defendants and all other persons claiming any interest in the subject matter thereof will take notice that an action entitled as above has been commenced in the Superior Court of Pitt County, North Carolina, to foreclose certain certificates of tax sales and liens for taxes held by Pitt County against certain tracts or lots of land in Chicod township, Pitt County, described as follows:

One Hundred Eighty Five acres of Tripp land. Owned or formerly owned by L. M. Edwards & Wife and J. O. Edwards and wife or being listed for taxation in this name for 1928, and other years, shown in complaint filed in said action.

And all of whom will further take notice that they are required to appear before the Clerk of the Superior Court, at his office in the Court House in Greenville, Pitt County, North Carolina, and present and defend their respective claims within six months from date hereof, or be forever barred from any and all interest therein, or claims in or to the proceeds from a sale thereof.

This the 20th day of Nov., 1930.

J. F. HARRINGTON,
Clerk Superior Court.

NOTICE.

North Carolina, Pitt County. In the Superior Court.

Pitt County vs. J. R. Edwards and Mrs. J. R. Edwards, his wife.

The above named defendants and all other persons claiming any interest in the subject matter thereof will take notice that an action entitled as above has been commenced in the Superior Court of Pitt County, North Carolina, to foreclose certain certificates of tax sales and liens for taxes held by Pitt County against certain tracts or lots of land in Chicod township, Pitt County, described as follows:

One lot Simpson; One Res. Simpson; Both located in the Town of Simpson. Owned or formerly owned by J. R. Edwards and wife or being listed for taxation in this name for 1928, and other years, shown in complaint filed in said action.

And all of whom will further take notice that they are required to appear before the Clerk of the Superior Court, at his office in the Court House in Greenville, Pitt County, North Carolina, and present and defend their respective claims within six months from date hereof, or be forever barred from any and all interest therein, or claims in or to the proceeds from a sale thereof.

This the 20th day of Nov., 1930.

J. F. HARRINGTON,
Clerk Superior Court.

NOTICE.

North Carolina, Pitt County. In the Superior Court.

Pitt County vs. W. J. Edwards and Mrs. W. J. Edwards, his wife.

The above named defendants and all other persons claiming any interest in the subject matter thereof will take notice that an action entitled as above has been commenced in the Superior Court of Pitt County, North Carolina, to foreclose certain certificates of tax sales and liens for taxes held by Pitt County against certain tracts or lots of land in Chicod township, Pitt County, described as follows:

Sixty Five acres of C. Swain and One Hundred Ten acres of Eva land. Owned or formerly owned by W. M. Elks and wife or being listed for taxation in this name for 1928, and other years, shown in complaint filed in said action.

And all of whom will further take notice that they are required to appear before the Clerk of the Superior Court, at his office in the Court House in Greenville, Pitt County, North Carolina, and present and defend their respective claims within six months from date hereof, or be forever barred from any and all interest therein, or claims in or to the proceeds from a sale thereof.

This the 20th day of Nov., 1930.

J. F. HARRINGTON,
Clerk Superior Court.

NOTICE.

North Carolina, Pitt County. In the Superior Court.

Pitt County vs. W. M. Elks and Mrs. W. M. Elks, his wife.

The above named defendants and all other persons claiming any interest in the subject matter thereof will take notice that an action entitled as above has been commenced in the Superior Court of Pitt County, North Carolina, to foreclose certain certificates of tax sales and liens for taxes held by Pitt County against certain tracts or lots of land in Chicod township, Pitt County, described as follows:

Sixty Five acres of Avon. Owned or formerly owned by W. J. Edwards and wife or being listed for taxation in this name for 1928, and other years, shown in complaint filed in said action.

And all of whom will further take notice that they are required to appear before the Clerk of the Superior Court, at his office in the Court House in Greenville, Pitt County, North Carolina, and present and defend their respective claims within six months from date hereof, or be forever barred from any and all interest therein, or claims in or to the proceeds from a sale thereof.

This the 20th day of Nov., 1930.

J. F. HARRINGTON,
Clerk Superior Court.

NOTICE.

North Carolina, Pitt County. In the Superior Court.

Pitt County vs. W. H. Dail, Jr. and Mrs. W. H. Dail, Jr., his wife.

The above named defendants and all other persons claiming any interest in the subject matter thereof will take notice that an action entitled as above has been commenced in the Superior Court of Pitt County, North Carolina, to foreclose certain certificates of tax sales and liens for taxes held by Pitt County against certain tracts or lots of land in Chicod township, Pitt County, described as follows:

Thirteen and two tenths acres of Wilson land. Owned or formerly owned by W. H. Dail, Jr. and wife or being listed for taxation in this name for 1928, and other years shown in complaint filed in said action.

And all of whom will further take notice that they are required to appear before the Clerk of the Superior Court, at his office in the Court House in Greenville, Pitt County, North Carolina, and present and defend their respective claims within six months from date hereof, or be forever barred from any and all interest therein, or claims in or to the proceeds from a sale thereof.

This the 20th day of Nov., 1930.

J. F. HARRINGTON,
Clerk Superior Court.

NOTICE.

North Carolina, Pitt County. In the Superior Court.

Pitt County vs. W. M. Elks and Mrs. W. M. Elks, his wife.

The above named defendants and all other persons claiming any interest in the subject matter thereof will take notice that an action entitled as above has been commenced in the Superior Court of Pitt County, North Carolina, to foreclose certain certificates of tax sales and liens for taxes held by Pitt County against certain tracts or lots of land in Chicod township, Pitt County, described as follows:

Sixty Five acres of C. Swain and One Hundred Ten acres of Eva land. Owned or formerly owned by W. M. Elks and wife or being listed for taxation in this name for 1928, and other years, shown in complaint filed in said action.

And all of whom will further take notice that they are required to appear before the Clerk of the Superior Court, at his office in the Court House in Greenville, Pitt County, North Carolina, and present and defend their respective claims within six months from date hereof, or be forever barred from any and all interest therein, or claims in or to the proceeds from a sale thereof.

This the 20th day of Nov., 1930.

J. F. HARRINGTON,
Clerk Superior Court.

NOTICE.

North Carolina, Pitt County. In the Superior Court.

Pitt County vs. L. E. Elks and Mrs. L. E. Elks, his wife.

The above named defendants and all other persons claiming any interest in the subject matter thereof will take notice that an action entitled as above has been commenced in the Superior Court of Pitt County, North Carolina, to foreclose certain certificates of tax sales and liens for taxes held by Pitt County against certain tracts or lots of land in Chicod township, Pitt County, described as follows:

Eight acres Grimesland; One Res. Pitt St. located in the Town of Grimesland. Owned or formerly owned by L. E. Elks and wife or being listed for taxation in this name for 1928, and other years shown in complaint filed in said action.

And all of whom will further take notice that they are required to appear before the Clerk of the Superior Court, at his office in the Court House in Greenville, Pitt County, North Carolina, and present and defend their respective claims within six months from date hereof, or be forever barred from any and all interest therein, or claims in or to the proceeds from a sale thereof.

This the 20th day of Nov., 1930.

J. F. HARRINGTON.
Clerk Superior Court.

NOTICE.

North Carolina, Pitt County. In the Superior Court.

Pitt County vs. Hubert Evans and Mrs. Hubert Evans, his wife.

The above named defendants and all other persons claiming any interest in the subject matter thereof will take notice that an action entitled as above has been commenced in the Superior Court of Pitt County, North Carolina, to foreclose certain certificates of tax sales and liens for taxes held by Pitt County against certain tracts or lots of land in Chicod township, Pitt County, described as follows:

One lot and Tennant House. Owned or formerly owned by Hubert Evans and wife or being listed for taxation in this name for 1928, and other years, shown in complaint filed in said action.

And all of whom will further take notice that they are required to appear before the Clerk of the Superior Court, at his office in the Court House in Greenville, Pitt County, North Carolina, and present and defend their respective claims within six months from date hereof, or be forever barred from any and all interest therein, or claims in or to the proceeds from a sale thereof.

This the 20th day of Nov., 1930.

J. F. HARRINGTON.
Clerk Superior Court.

NOTICE.

North Carolina, Pitt County. In the Superior Court.

Pitt County vs. Mrs. Lovie Garris and Husband.

The above named defendants and all other persons claiming any interest in the subject matter thereof will take notice that an action entitled as above has been commenced in the Superior Court of Pitt County, North Carolina, to foreclose certain certificates of tax sales and liens for taxes held by Pitt County against certain tracts or lots of land in Chicod township, Pitt County, described as follows:

Sixty acres of Page land. Owned or formerly owned by Mrs. Lovie Garris and husband or being listed for taxation in this name for 1928, and other years, shown in complaint filed in said action.

And all of whom will further take notice that they are required to appear before the Clerk of the Superior Court, at his office in the Court House in Greenville, Pitt County, North Carolina, and present and defend their respective claims within six months from date hereof, or be forever barred from any and all interest therein, or claims in or to the proceeds from a sale thereof.

This the 20th day of Nov., 1930.

J. F. HARRINGTON.
Clerk Superior Court.

NOTICE.

North Carolina, Pitt County. In the Superior Court.

Pitt County vs. W. C. Gaskins Estate.

The above named defendants and all other persons claiming any interest in the subject matter thereof will take notice that an action entitled as above has been commenced in the Superior Court of Pitt County, North Carolina, to foreclose certain certificates of tax sales and liens for taxes held by Pitt County against certain tracts or lots of land in Chicod township, Pitt County, described as follows:

Ninety one acres Gaskins land. Owned or formerly owned by W. C. Gaskins Estate or being listed for taxation in this name for 1928, and other years shown in complaint filed in said action.

And all of whom will further take notice that they are required to appear before the Clerk of the Superior Court, at his office in the Court House in Greenville, Pitt County, North Carolina, and present and defend their respective claims within six months from date hereof, or be forever barred from any and all interest therein, or claims in or to the proceeds from a sale thereof.

This the 20th day of Nov., 1930.

J. F. HARRINGTON.
Clerk Superior Court.

NOTICE.

North Carolina, Pitt County. In the Superior Court.

Pitt County vs. L. W. Gaskins and Mrs. L. W. Gaskins, his wife.

The above named defendants and all other persons claiming any interest in the subject matter thereof will take notice that an action entitled as above has been commenced in the Superior Court of Pitt County, North Carolina, to foreclose certain certificates of tax sales and liens for taxes held by Pitt County against certain tracts or lots of land in Chicod township, Pitt County, described as follows:

Two hundred ninety three acres Grimes; one hundred sixty acres Mt. Hope; one hundred seventy acres Mill tract; three hundred sixty five acres Grimes; thirty three acres Mt. Calvert; three acres of Smith; two hundred twenty acres of Grimes; one res. Beaufort; one vac. Main & River; one lot Chicod; two lots Pitt St., all located in the Town of Grimesland. Owned or formerly owned by J. Bryan Grimes estate or being listed for taxation in this name for 1928, and other years shown in complaint filed in said action.

And all of whom will further take notice that they are required to appear before the Clerk of the Superior Court, at his office in the Court House in Greenville, Pitt County, North Carolina, and present and defend their respective claims within six months from date hereof, or be forever barred from any and all interest therein, or claims in or to the proceeds from a sale thereof.

This the 20th day of Nov., 1930.

J. F. HARRINGTON.
Clerk Superior Court.

NOTICE.

North Carolina, Pitt County. In the Superior Court.

Pitt County vs. Jarvis H. Gaskins and Mrs. Jarvis H. Gaskins, his wife.

The above named defendants and all other persons claiming any interest in the subject matter thereof will take notice that an action entitled as above has been commenced in the Superior Court of Pitt County, North Carolina, to foreclose certain certificates of tax sales and liens for taxes held by Pitt County against certain tracts or lots of land in Chicod township, Pitt County, described as follows:

Thirty five acres of Clay Root Woods; one hundred fifty acres of M. Gaskins land. Owned or formerly owned by Jarvis H. Gaskins and wife or being listed for taxation in this name for 1928, and other years, shown in complaint filed in said action.

And all of whom will further take notice that they are required to appear before the Clerk of the Superior Court, at his office in the Court House in Greenville, Pitt County, North Carolina, and present and defend their respective claims within six months from date hereof, or be forever barred from any and all interest therein, or claims in or to the proceeds from a sale thereof.

This the 20th day of Nov., 1930.

J. F. HARRINGTON.
Clerk Superior Court.

NOTICE.

North Carolina, Pitt County. In the Superior Court.

Pitt County vs. J. Bryan Grimes estate.

The above named defendants and all other persons claiming any interest in the subject matter thereof will take notice that an action entitled as above has been commenced in the Superior Court of Pitt County, North Carolina, to foreclose certain certificates of tax sales and liens for taxes held by Pitt County against certain tracts or lots of land in Chicod township, Pitt County, described as follows:

Four hundred ninety three acres Grimes; one hundred sixty acres Mt. Hope; one hundred seventy acres Mill tract; three hundred sixty five acres Grimes; thirty three acres Mt. Calvert; three acres of Smith; two hundred twenty acres of Grimes; one res. Beaufort; one vac. Main & River; one lot Chicod; two lots Pitt St., all located in the Town of Grimesland. Owned or formerly owned by J. Bryan Grimes estate or being listed for taxation in this name for 1928, and other years shown in complaint filed in said action.

And all of whom will further take notice that they are required to appear before the Clerk of the Superior Court, at his office in the Court House in Greenville, Pitt County, North Carolina, and present and defend their respective claims within six months from date hereof, or be forever barred from any and all interest therein, or claims in or to the proceeds from a sale thereof.

This the 20th day of Nov., 1930.

J. F. HARRINGTON.
Clerk Superior Court.

NOTICE.

North Carolina, Pitt County. In the Superior Court.

Pitt County vs. A. and J. Bryan Grimes estate.

The above named defendants and all other persons claiming any interest in the subject matter thereof will take notice that an action entitled as above has been commenced in the Superior Court of Pitt County, North Carolina, to foreclose certain certificates of tax sales and liens for taxes held by Pitt County against certain tracts or lots of land in Chicod township, Pitt County, described as follows:

Ten acres of St. Monica; twelve acres of Buzzards Pond; twenty acres of Grimesland; forty - four acres of Mt. Hope. Owned or formerly owned by A. and J. Bryan Grimes estate or being listed for taxation in this name for 1928, and other years shown in complaint filed in said action.

And all of whom will further take notice that they are required to appear before the Clerk of the Superior Court, at his office in the Court House in Greenville, Pitt County, North Carolina, and present and defend their respective claims within six months from date hereof, or be forever barred from any and all interest therein, or claims in or to the proceeds from a sale thereof.

This the 20th day of Nov., 1930.

J. F. HARRINGTON.
Clerk Superior Court.

NOTICE.

North Carolina, Pitt County. In the Superior Court.

Pitt County vs. Mrs. Charlotte E. Grimes estate.

The above named defendants and all other persons claiming any interest in the subject matter thereof will take notice that an action entitled as above has been commenced in the Superior Court of Pitt County, North Carolina, to foreclose certain certificates of tax sales and liens for taxes held by Pitt County against certain tracts or lots of land in Chicod township, Pitt County, described as follows:

Eighty-eight acres of Boyd Woods. Owned or formerly owned by Mrs. Charlotte E. Grimes estate or being listed for taxation in this name for 1928, and other years, shown in complaint filed in said action.

And all of whom will further take notice that they are required to appear before the Clerk of the Superior Court, at his office in the Court House in Greenville, Pitt County, North Carolina, and present and defend their respective claims within six months from date hereof, or be forever barred from any and all interest therein, or claims in or to the proceeds from a sale thereof.

This the 20th day of Nov., 1930.

J. F. HARRINGTON.
Clerk Superior Court.

NOTICE.

North Carolina, Pitt County. In the Superior Court.

Pitt County vs. Alston Grimes estate.

The above named defendants and all other persons claiming any interest in the subject matter thereof will take notice that an action entitled as above has been commenced in the Superior Court of Pitt County, North Carolina, to foreclose certain certificates of tax sales and liens for taxes held by Pitt County against certain tracts or lots of land in Chicod township, Pitt County, described as follows:

Five acres at River; thirteen and 6-10 acres at Ferry; thirty - two acres Ferry; twenty-six acres W. H. Green; one lot Beaufort St.; one vac. lot Main & River; one vac. Chicod St.; one lot Pitt St.; all located in The Town of Grimesland. Owned or formerly owned by Alston Grimes estate or being listed for taxation in this name for 1928, and other years shown in complaint filed in said action.

And all of whom will further take notice that they are required to appear before the Clerk of the Superior Court, at his office in the Court House in Greenville, Pitt County, North Carolina, and present and defend their respective claims within six months from date hereof, or be forever barred from any and all interest therein, or claims in or to the proceeds from a sale thereof.

This the 20th day of Nov., 1930.

J. F. HARRINGTON.
Clerk Superior Court.

NOTICE.

North Carolina, Pitt County. In the Superior Court.

Pitt County vs. Junius D. Grimes, Trustee.

The above named defendants and all other persons claiming any interest in the subject matter thereof will take notice that an action entitled as above has been commenced in the Superior Court of Pitt County, North Carolina, to foreclose certain certificates of tax sales and liens for taxes held by Pitt County against certain tracts or lots of land in Chicod township, Pitt County, described as follows:

Three hundred-sixty five acres and 2-10 Mill Part No. 2. Owned or formerly owned by Junius D. Grimes, Tr., or being listed for taxation in this name for 1928, and other years shown in complaint filed in said action.

And all of whom will further take notice that they are required to appear before the Clerk of the Superior Court, at his office in the Court House in Greenville, Pitt County, North Carolina, and present and defend their respective claims within six months from date hereof, or be forever barred from any and all interest therein, or claims in or to the proceeds from a sale thereof.

This the 20th day of Nov., 1930.

J. F. HARRINGTON.
Clerk Superior Court.

NOTICE.

North Carolina, Pitt County. In the Superior Court.

Pitt County vs. Junius D. Grimes, Trustee.

The above named defendants and all other persons claiming any interest in the subject matter thereof will take notice that an action entitled as above has been commenced in the Superior Court of Pitt County, North Carolina, to foreclose certain certificates of tax sales and liens for taxes held by Pitt County against certain tracts or lots of land in Chicod township, Pitt County, described as follows:

Thirty-seven and 6-100 acres of Mill No. 4; forty-eight and 69-100 acres Mill No. 5; twenty seven acres of Mill No. 8; one hundred sixty acres of Dower; fifty acres of Mill No. 2 owned or formerly owned by Junius D. Grimes Tr., or being listed for taxation in this name for 1928, and other years, shown in complaint filed in said action.

And all of whom will further take notice that they are required to appear before the Clerk of the Superior Court, at his office in the Court House in Greenville, Pitt County, North Carolina, and present and defend their respective claims within six months from date hereof, or be forever barred from any and all interest therein, or claims in or to the proceeds from a sale thereof.

This the 20th day of Nov., 1930.

J. F. HARRINGTON.
Clerk Superior Court.

NOTICE.

North Carolina, Pitt County. In the Superior Court.

Pitt County vs. Joe Haddock and Mrs. Joe Haddock, his wife.

The above named defendants and all other persons claiming any interest in the subject matter thereof will take notice that an action entitled as above has been commenced in the Superior Court of Pitt County, North Carolina, to foreclose certain certificates of tax sales and liens for taxes held by Pitt County against certain tracts or lots of land in Chicod township, Pitt County, described as follows:

Seventy-two acres of Clay Root. Owned or formerly owned by Joe Haddock and wife or being listed for taxation in this name for 1928, and other years, shown in complaint filed in said action.

And all of whom will further take notice that they are required to appear before the Clerk of the Superior Court, at his office in the Court House in Greenville, Pitt County, North Carolina, and present and defend their respective claims within six months from date hereof, or be forever barred from any and all interest therein, or claims in or to the proceeds from a sale thereof.

This the 20th day of Nov., 1930.

J. F. HARRINGTON.
Clerk Superior Court.

NOTICE.

North Carolina, Pitt County. In the Superior Court.

Pitt County vs. Mrs. Lettie Hardee and husband.

The above named defendants and all other persons claiming any interest in the subject matter thereof will take notice that an action entitled as above has been commenced in the Superior Court of Pitt County, North Carolina, to foreclose certain certificates of tax sales and liens for taxes held by Pitt County against certain tracts or lots of land in Chicod township, Pitt County, described as follows:

One hundred fifty acres of Evans land. Owned or formerly owned by Mrs. Lettie Hardee and husband or being listed for taxation in this name for 1928, and other years, shown in complaint filed in said action.

And all of whom will further take notice that they are required to appear before the Clerk of the Superior Court, at his office in the Court House in Greenville, Pitt County, North Carolina, and present and defend their respective claims within six months from date hereof, or be forever barred from any and all interest therein, or claims in or to the proceeds from a sale thereof.

This the 20th day of Nov., 1930.

J. F. HARRINGTON.
Clerk Superior Court.

NOTICE.

North Carolina, Pitt County. In the Superior Court.

Pitt County vs. Mrs. Emma Hardee and husband.

The above named defendants and all other persons claiming any interest in the subject matter thereof will take notice that an action entitled as above has been commenced in the Superior Court of Pitt County, North Carolina, to foreclose certain certificates of tax sales and liens for taxes held by Pitt County against certain tracts or lots of land in Chicod township, Pitt County, described as follows:

One hundred acres of J. B. Williams; nine acres of Woods; five acres of Deep Hole Swamp; eight acres of cleared land. Owned or formerly owned by Mrs. Emma Hardee and husband or being listed for taxation in this name for 1928, and other years, shown in complaint filed in said action.

And all of whom will further take notice that they are required to appear before the Clerk of the Superior Court, at his office in the Court House in Greenville, Pitt County, North Carolina, and present and defend their respective claims within six months from date hereof, or be forever barred from any and all interest therein, or claims in or to the proceeds from a sale thereof.

This the 20th day of Nov., 1930.

J. F. HARRINGTON.
Clerk Superior Court.

NOTICE.

North Carolina, Pitt County. In the Superior Court.

Pitt County vs. W. B. Harper, Gdn.

The above named defendants and all other persons claiming any interest in the subject matter thereof will take notice that an action entitled as above has been commenced in the Superior Court of Pitt County, North Carolina, to foreclose certain certificates of tax sales and liens for taxes held by Pitt County against certain tracts or lots of land in Chicod township, Pitt County, described as follows:

Two acres of Black Jack; fifty-seven acres of home. Owned or formerly owned by W. B. Harper, Gdn. or being listed for taxation in this name for 1928, and other years shown in complaint filed in said action.

And all of whom will further take notice that they are required to appear before the Clerk of the Superior Court, at his office in the Court House in Greenville, Pitt County, North Carolina, and present and defend their respective claims within six months from date hereof, or be forever barred from any and all interest therein, or claims in or to the proceeds from a sale thereof.

This the 20th day of Nov., 1930.

J. F. HARRINGTON.
Clerk Superior Court.

NOTICE.

North Carolina, Pitt County. In the Superior Court.

Pitt County vs. Sudie Hart and husband, Sam Hart.

The above named defendants and all other persons claiming any interest in the subject matter thereof will take notice that an action entitled as above has been commenced in the Superior Court of Pitt County, North Carolina, to foreclose certain certificates of tax sales and liens for taxes held by Pitt County against certain tracts or lots of land in Chicod township, Pitt County, described as follows:

Fifteen acres of R. G. Fornes land. Owned or formerly owned by Sudie Hart and husband or being listed for taxation in this name for 1928, and other years, shown in complaint filed in said action.

And all of whom will further take notice that they are required to appear before the Clerk of the Superior Court, at his office in the Court House in Greenville, Pitt County, North Carolina, and present and defend their respective claims within six months from date hereof, or be forever barred from any and all interest therein, or claims in or to the proceeds from a sale thereof.

This the 20th day of Nov., 1930.

J. F. HARRINGTON.
Clerk Superior Court.

NOTICE.

North Carolina, Pitt County. In the Superior Court.

Pitt County vs. J. R. Hudson and Mrs. J. R. Hudson, his wife.

The above named defendants and all other persons claiming any interest in the subject matter thereof will take notice that an action entitled as above has been commenced in the Superior Court of Pitt County, North Carolina, to foreclose certain certificates of tax sales and liens for taxes held by Pitt County against certain tracts or lots of land in Chicod township, Pitt County, described as follows:

Fifty-eight acres of Corbitt land. Owned or formerly owned by J. R. Hudson and wife or being listed for taxation in this name for 1928, and other years shown in complaint filed in said action.

And all of whom will further take notice that they are required to appear before the Clerk of the Superior Court, at his office in the Court House in Greenville, Pitt County, North Carolina, and present and defend their respective claims within six months from date hereof, or be forever barred from any and all interest therein, or claims in or to the proceeds from a sale thereof.

This the 20th day of Nov., 1930.

J. F. HARRINGTON.
Clerk Superior Court.

NOTICE.

North Carolina, Pitt County. In the Superior Court.

Pitt County vs. D. S. Lancaster and Mrs. D. S. Lancaster, his wife.

The above named defendants and all other persons claiming any interest in the subject matter thereof will take notice that an action entitled as above has been commenced in the Superior Court of Pitt County, North Carolina, to foreclose certain certificates of tax sales and liens for taxes held by Pitt County against certain tracts or lots of land in Chicod township, Pitt County, described as follows:

Fourteen acres of Hill land. Owned or formerly owned by D. S. Lancaster and wife or being listed for taxation in this name for 1928, and other years, shown in complaint filed in said action.

And all of whom will further take notice that they are required to appear before the Clerk of the Superior Court, at his office in the Court House in Greenville, Pitt County, North Carolina, and present and defend their respective claims within six months from date hereof, or be forever barred from any and all interest therein, or claims in or to the proceeds from a sale thereof.

This the 20th day of Nov., 1930.

J. F. HARRINGTON.
Clerk Superior Court.

NOTICE.

North Carolina, Pitt County. In the Superior Court.

Pitt County vs. Augusta Mills and husband.

The above named defendants and all other persons claiming any interest in the subject matter thereof will take notice that an action entitled as above has been commenced in the Superior Court of Pitt County, North Carolina, to foreclose certain certificates of tax sales and liens for taxes held by Pitt County against certain tracts or lots of land in Chicod township, Pitt County, described as follows:

Two hundred acres of Mills property. Owned or formerly owned by Augusta Mills and husband or being listed for taxation in this name for 1928, and other years, shown in complaint filed in said action.

And all of whom will further take notice that they are required to appear before the Clerk of the Superior Court, at his office in the Court House in Greenville, Pitt County, North Carolina, and present and defend their respective claims within six months from date hereof, or be forever barred from any and all interest therein, or claims in or to the proceeds from a sale thereof.

This the 20th day of Nov., 1930.

J. F. HARRINGTON.
Clerk Superior Court.

NOTICE.

North Carolina, Pitt County. In the Superior Court.

Pitt County vs. G. W. Mills and Mrs. G. W. Mills, his wife.

The above named defendants and all other persons claiming any interest in the subject matter thereof will take notice that an action entitled as above has been commenced in the Superior Court of Pitt County, North Carolina, to foreclose certain certificates of tax sales and liens for taxes held by Pitt County against certain tracts or lots of land in Chicod township, Pitt County, described as follows:

Twenty seven acres of S. Branch; one acre of White land; sixty acres of Mills land; twenty-one acres of W. A. Mills. Owned or formerly owned by G. W. Mills and wife or being listed for taxation in this name for 1928, and other years, shown in complaint filed in said action.

And all of whom will further take notice that they are required to appear before the Clerk of the Superior Court, at his office in the Court House in Greenville, Pitt County, North Carolina, and present and defend their respective claims within six months from date hereof, or be forever barred from any and all interest therein, or claims in or to the proceeds from a sale thereof.

This the 20th day of Nov., 1930.

J. F. HARRINGTON.
Clerk Superior Court.

NOTICE.

North Carolina, Pitt County. In the Superior Court.

Pitt County vs. W. A. Mills and Mrs. W. A. Mills, his wife.

The above named defendants and all other persons claiming any interest in the subject matter thereof will take notice that an action entitled as above has been commenced in the Superior Court of Pitt County, North Carolina, to foreclose certain certificates of tax sales and liens for taxes held by Pitt County against certain tracts or lots of land in Chicod township, Pitt County, described as follows:

Twenty acres of Woods. Owned or formerly owned by W. A. Mills and wife or being listed for taxation in this name for 1928, and other years, shown in complaint filed in said action.

And all of whom will further take notice that they are required to appear before the Clerk of the Superior Court, at his office in the Court House in Greenville, Pitt County, North Carolina, and present and defend their respective claims within six months from date hereof, or be forever barred from any and all interest therein, or claims in or to the proceeds from a sale thereof.

This the 20th day of Nov., 1930.

J. F. HARRINGTON.
Clerk Superior Court.

NOTICE.

North Carolina, Pitt County. In the Superior Court.

Pitt County vs. Jesse B. Mills and Mrs. Jesse B. Mills, his wife.

The above named defendants and all other persons claiming any interest in the subject matter thereof will take notice that an action entitled as above has been commenced in the Superior Court of Pitt County North Carolina, to foreclose certain certificates of tax sales and liens for taxes held by Pitt County against certain tracts or lots of land in Chicod township, Pitt County, described as follows:

Three hundred forty four acres of R. Swamp. Owned or formerly owned by Jesse B. Mills and wife or being listed for taxation in this name for 1928, and other years, shown in complaint filed in said action.

And all of whom will further take notice that they are required to appear before the Clerk of the Superior Court, at his office in the Court House in Greenville, Pitt County, North Carolina, and present and defend their respective claims within six months from date hereof, or be forever barred from any and all interest therein, or claims in or to the proceeds from a sale thereof.

This the 20th day of Nov., 1930.

J. F. HARRINGTON.
Clerk Superior Court

NOTICE.

North Carolina, Pitt County. In the Superior Court.

Pitt County vs. Mrs. W. B. Paramore and husband.

The above named defendants and all other persons claiming any interest in the subject matter thereof will take notice that an action entitled as above has been commenced in the Superior Court of Pitt County, North Carolina, to foreclose certain certificates of tax sales and liens for taxes held by Pitt County against certain tracts or lots of land in Chicod township, Pitt County, described as follows:

Fifty two acres of Pocosin. Owned or formerly owned by Mrs. W. B. Paramore and husband or being listed for taxation in this name for 1928, and other years, shown in complaint filed in said action.

And all of whom will further take notice that they are required to appear before the Clerk of the Superior Court, at his office in the Court House in Greenville, Pitt County, North Carolina, and present and defend their respective claims within six months from date hereof, or be forever barred from any and all interest therein, or claims in or to the proceeds from a sale thereof.

This the 20th day of Nov., 1930.

J. F. HARRINGTON.
Clerk Superior Court.

NOTICE.

North Carolina, Pitt County. In the Superior Court.

Pitt County vs. Peoples Bank of New Bern and Adam Mills.

The above named defendants and all other persons claiming any interest in the subject matter thereof will take notice that an action entitled as above has been commenced in the Superior Court of Pitt County, North Carolina, to foreclose certain certificates of tax sales and liens for taxes held by Pitt County against certain tracts or lots of land in Chicod township, Pitt County, described as follows:

One hundred eighty acres of Mills land. Owned or formerly owned by Peoples Bank of New Bern or being listed for taxation in this name for 1928, and other years, shown in complaint filed in said action.

And all of whom will further take notice that they are required to appear before the Clerk of the Superior Court, at his office in the Court House in Greenville, Pitt County, North Carolina, and present and defend their respective claims within six months from date hereof, or be forever barred from any and all interest therein, or claims in or to the proceeds from a sale thereof.

This the 20th day of Nov., 1930.

J. F. HARRINGTON.
Clerk Superior Court.

NOTICE.

North Carolina, Pitt County. In the Superior Court.

Pitt County vs. Frank Powell and Mrs. Frank Powell, his wife.

The above named defendants and all other persons claiming any interest in the subject matter thereof will take notice that an action entitled as above has been commenced in the Superior Court of Pitt County, North Carolina, to foreclose certain certificates of tax sales and liens for taxes held by Pitt County against certain tracts or lots of land in Chicod township, Pitt County, described as follows:

Fifty acres of Cow Swamp. Owned or formerly owned by Frank Powell and wife, or being listed for taxation in this name for 1928 and other years, shown in complaint filed in said action.

And all of whom will further take notice that they are required to appear before the Clerk of the Superior Court, at his office in the Court House in Greenville, Pitt County, North Carolina, and present and defend their respective claims within six months from date hereof, or be forever barred from any and all interest therein, or claims in or to the proceeds from a sale thereof.

This the 20th day of Nov., 1930.

J. F. HARRINGTON.
Clerk Superior Court.

NOTICE.

North Carolina, Pitt County. In the Superior Court.

Pitt County vs. Mrs. H. H. Procter Admx.

The above named defendants and all other persons claiming any interest in the subject matter thereof will take notice that an action entitled as above has been commenced in the Superior Court of Pitt County, North Carolina, to foreclose certain certificates of tax sales and liens for taxes held by Pitt County against certain tracts or lots of land in Chicod township, Pitt County, described as follows:

Thirty-five acres of Carrow land, one res River street located in the town of Grimesland. Owned or formerly owned by Mrs. H. H. Procter Admx., or being listed for taxation in this name for 1928 and other years, shown in complaint filed in said action.

And all of whom will further take notice that they are required to appear before the Clerk of the Superior Court, at his office in the Court House in Greenville, Pitt County, North Carolina, and present and defend their respective claims within six months from date hereof, or be forever barred from any and all interest therein, or claims in or to the proceeds from a sale thereof.

This the 20th day of Nov., 1930.

J. F. HARRINGTON.
Clerk Superior Court.

NOTICE.

North Carolina, Pitt County. In the Superior Court.

Pitt County vs. Mrs. Theodore G. Redman and husband.

The above named defendants and all other persons claiming any interest in the subject matter thereof will take notice that an action entitled as above has been commenced in the Superior Court of Pitt County, North Carolina, to foreclose certain certificates of tax sales and liens for taxes held by Pitt County against certain tracts or lots of land in Chicod township, Pitt County, described as follows:

Two hundred acres of Mill No. 1. Owned or formerly owned by Mrs. Theodore G. Rodman and husband or being listed for taxation in this name for 1928 and other years, shown in complaint filed in said action.

And all of whom will further take notice that they are required to appear before the Clerk of the Superior Court, at his office in the Court House in Greenville, Pitt County, North Carolina, and present and defend their respective claims within six months from date hereof, or be forever barred from any and all interest therein, or claims in or to the proceeds from a sale thereof.

This the 20th day of Nov., 1930.

J. F. HARRINGTON.
Clerk Superior Court.

NOTICE.

North Carolina, Pitt County. In the Superior Court.

Pitt County vs. J. T. Singleton and Mrs. J. T. Singleton, his wife.

The above named defendants and all other persons claiming any interest in the subject matter thereof will take notice that an action entitled as above has been commenced in the Superior Court of Pitt County, North Carolina, to foreclose certain certificates of tax sales and liens for taxes held by Pitt County against certain tracts or lots of land in Chicod township, Pitt County, described as follows:

One res. located in the town of Grimesland. Owned or formerlyn owned by J. T. Singleton and wife or being listed for taxation in this name for 1928 and other years, shown in complaint filed in said action.

And all of whom will further take notice that they are required to appear before the Clerk of the Superior Court, at his office in the Court House in Greenville, Pitt County, North Carolina, and present and defend their respective claims within six months from date hereof, or be forever barred from any and all interest therein, or claims in or to the proceeds from a sale thereof.

This the 20th day of Nov., 1930.

J. F. HARRINGTON.
Clerk Superior Court.

NOTICE.

North Carolina, Pitt County. In the Superior Court.

Pitt County vs. G. B. Smith and Mrs. G. B. Smith, his wife.

The above named defendants and all other persons claiming any interest in the subject matter thereof will take notice that an action entitled as above has been commenced in the Superior Court of Pitt County, North Carolina, to foreclose certain certificates of tax sales and liens for taxes held by Pitt County against certain tracts or lots of land in Chicod township, Pitt County, described as follows:

One hundred forty acres of L. House; one res. located in the town of Simpson. Owned or formerly owned by G. B. Smith and wife or being listed for taxation in this name for 1928 and other years, shown in complaint filed in said action.

And all of whom will further take notice that they are required to appear before the Clerk of the Superior Court, at his office in the Court House in Greenville, Pitt County, North Carolina, and present and defend their respective claims within six months from date hereof, or be forever barred from any and all interest therein, or claims in or to the proceeds from a sale thereof.

This the 20th day of Nov., 1930.

J. F. HARRINGTON.
Clerk Superior Court.

NOTICE.

North Carolina, Pitt County. In the Superior Court.

Pitt County vs. Mrs. Hattie G. Smith and husband.

The above named defendants and all other persons claiming any interest in the subject matter thereof will take notice that an action entitled as above has been commenced in the Superior Court of Pitt County, North Carolina, to foreclose certain certificates of tax sales and liens for taxes held by Pitt County against certain tracts or lots of land in Chicod township, Pitt County, described as follows:

Forty acres of Cow Swamp. Owned or formerly owned by Mrs. Hattie G. Smith and husband or being listed for taxation in this name for 1928 and other years, shown in complaint filed in said action.

And all of whom will further take notice that they are required to appear before the Clerk of the Superior Court, at his office in the Court House in Greenville, Pitt County, North Carolina, and present and defend their respective claims within six months from date hereof, or be forever barred from any and all interest therein, or claims in or to the proceeds from a sale thereof.

This the 20th day of Nov., 1930.

J. F. HARRINGTON.
Clerk Superior Court.

NOTICE.

North Carolina, Pitt County. In the Superior Court.

Pitt County vs. Dora Ames Smith and husband.

The above named defendants and all other persons claiming any interest in the subject matter thereof will take notice that an action entitled as above has been commenced in the Superior Court of Pitt County, North Carolina, to foreclose certain certificates of tax sales and liens for taxes held by Pitt County against certain tracts or lots of land in Chicod township, Pitt County, described as follows:

Ten acres of home. Owned or formerly owned by Dora Ames Smith and husband or being listed for taxation in this name for 1928 and other years, shown in complaint filed in said action.

And all of whom will further take notice that they are required to appear before the Clerk of the Superior Court, at his office in the Court House in Greenville, Pitt County, North Carolina, and present and defend their respective claims within six months from date hereof, or be forever barred from any and all interest therein, or claims in or to the proceeds from a sale thereof.

This the 20th day of Nov., 1930.

J. F. HARRINGTON.
Clerk Superior Court.

NOTICE.

North Carolina, Pitt County. In the Superior Court.

Pitt County vs. J. L. Speight and Mrs. J. L. Speight, his wife.

The above named defendants and all other persons claiming any interest in the subject matter thereof will take notice that an action entitled as above has been commenced in the Superior Court of Pitt County, North Carolina, to foreclose certain certificates of tax sales and liens for taxes held by Pitt County against certain tracts or lots of land in Chicod township, Pitt County, described as follows:

Eighty-nine acres of Avon land. Owned or formerly owned by J. L. Speight and wife or being listed for taxation in this name for 1928 and other years, shown in complaint filed in said action.

And all of whom will further take notice that they are required to appear before the Clerk of the Superior Court, at his office in the Court House in Greenville, Pitt County, North Carolina, and present and defend their respective claims within six months from date hereof, or be forever barred from any and all interest therein, or claims in or to the proceeds from a sale thereof.

This the 20th day of Nov., 1930.

J. F. HARRINGTON.
Clerk Superior Court.

NOTICE.

North Carolina, Pitt County. In the Superior Court.

Pitt County vs. Sullivan Lumber Co., care E. J. Conklin.

The above named defendants and all other persons claiming any interest in the subject matter thereof will take notice that an action entitled as above has been commenced in the Superior Court of Pitt County, North Carolina, to foreclose certain certificates of tax sales and liens for taxes held by Pitt County against certain tracts or lots of land in Chicod township, Pitt County, described as follows:

Eighty-two acres of J. F. King land. Owned or formerly owned by Sullivan Lumber Co., or being listed for taxation in this name for 1928 and other years, shown in complaint filed in said action.

And all of whom will further take notice that they are required to appear before the Clerk of the Superior Court, at his office in the Court House in Greenville, Pitt County, North Carolina, and present and defend their respective claims within six months from date hereof, or be forever barred from any and all interest therein, or claims in or to the proceeds from a sale thereof.

This the 20th day of Nov., 1930.

J. F. HARRINGTON.
Clerk Superior Court.

NOTICE.

North Carolina, Pitt County. In the Superior Court.

Pitt County vs. Hattie E. Sutton and husband.

The above named defendants and all other persons claiming any interest in the subject matter thereof will take notice that an action entitled as above has been commenced in the Superior Court of Pitt County, North Carolina, to foreclose certain certificates of tax sales and liens for taxes held by Pitt County against certain tracts or lots of land in Chicod township, Pitt County, described as follows:

Seventy-five acres of Sutton land. Owned or formerly owned by Hattie E. Sutton and husband or being listed for taxation in this name for 1928 and other years, shown in complaint filed in said action.

And all of whom will further take notice that they are required to appear before the Clerk of the Superior Court, at his office in the Court House in Greenville, Pitt County, North Carolina, and present and defend their respective claims within six months from date hereof, or be forever barred from any and all interest therein, or claims in or to the proceeds from a sale thereof.

This the 20th day of Nov., 1930.

J. F. HARRINGTON.
Clerk Superior Court.

NOTICE.

North Carolina, Pitt County. In the Superior Court.

Pitt County vs. J. R. Tucker and Mrs. J. R. Tucker, his wife.

The above named defendants and all other persons claiming any interest in the subject matter thereof will take notice that an action entitled as above has been commenced in the Superior Court of Pitt County, North Carolina, to foreclose certain certificates of tax sales and liens for taxes held by Pitt County against certain tracts or lots of land in Chicod township, Pitt County, described as follows:

Two vac. lots in the town of Simpson. Owned or formerly owned by J. R. Tucker and wife or being listed for taxation in this name for 1928 and other years, shown in complaint filed in said action.

And all of whom will further take notice that they are required to appear before the Clerk of the Superior Court, at his office in the Court House in Greenville, Pitt County, North Carolina, and present and defend their respective claims within six months from date hereof, or be forever barred from any and all interest therein, or claims in or to the proceeds from a sale thereof.

This the 20th day of Nov., 1930.

J. F. HARRINGTON.
Clerk Superior Court.

NOTICE.

North Carolina, Pitt County. In the Superior Court.

Pitt County vs. A. L. Tucker, Sr., and Mrs. A. L. Tucker, Sr., his wife.

The above named defendants and all other persons claiming any interest in the subject matter thereof will take notice that an action entitled as above has been commenced in the Superior Court of Pitt County, North Carolina, to foreclose certain certificates of tax sales and liens for taxes held by Pitt County against certain tracts or lots of land in Chicod township, Pitt County, described as follows:

Two vac. lots in the town of Simpson. Owned or formerly owned by J. R. Tucker and husband or being listed for taxation in this name for 1928 and other years, shown in complaint filed in said action.

And all of whom will further take notice that they are required to appear before the Clerk of the Superior Court, at his office in the Court House in Greenville, Pitt County, North Carolina, and present and defend their respective claims within six months from date hereof, or be forever barred from any and all interest therein, or claims in or to the proceeds from a sale thereof.

This the 20th day of Nov., 1930.

J. F. HARRINGTON.
Clerk Superior Court.

foreclose certain certificates of tax sales and liens for taxes held by Pitt County against certain tracts or lots of land in Chicod township, Pitt County, described as follows:

One hundred acres of Reddick land. Owned or formerly owned by A. L. Tucker Sr., and wife, or being listed for taxation in this name for 1928 and other years, shown in complaint filed in said action.

And all of whom will further take notice that they are required to appear before the Clerk of the Superior Court, at his office in the Court House in Greenville, Pitt County, North Carolina, and present and defend their respective claims within six months from date hereof, or be forever barred from any and all interest therein, or claims in or to the proceeds from a sale thereof.

This the 20th day of Nov., 1930.

J. F. HARRINGTON.
Clerk Superior Court.

NOTICE.

North Carolina, Pitt County. In the Superior Court.

Pitt County vs. M. L. Tucker and Mrs. M. L. Tucker, his wife.

The above named defendants and all other persons claiming any interest in the subject matter thereof will take notice that an action entitled as above has been commenced in the Superior Court of Pitt County, North Carolina, to foreclose certain certificates of tax sales and liens for taxes held by Pitt County against certain tracts or lots of land in Chicod township, Pitt County, described as follows:

One hundred acres of Tucker land. Owned or formerly owned by M. L. Tucker and wife or being listed for taxation in this name for 1928 and other years, shown in complaint filed in said action.

And all of whom will further take notice that they are required to appear before the Clerk of the Superior Court, at his office in the Court House in Greenville, Pitt County, North Carolina, and present and defend their respective claims within six months from date hereof, or be forever barred from any and all interest therein, or claims in or to the proceeds from a sale thereof.

This the 20th day of Nov., 1930.

J. F. HARRINGTON.
Clerk Superior Court.

NOTICE.

North Carolina, Pitt County. In the Superior Court.

Pitt County vs. Mrs. J. L. Tucker and husband.

The above named defendants and all other persons claiming any interest in the subject matter thereof will take notice that an action entitled as above has been commenced in the Superior Court of Pitt County, North Carolina, to foreclose certain certificates of tax sales and liens for taxes held by Pitt County against certain tracts or lots of land in Chicod township, Pitt County, described as follows:

Twenty-five acres of Venters land. Owned or formerly owned by W. A. Venters and wife or being listed for taxation in this name for 1928 and other years, shown in complaint filed in said action.

And all of whom will further take notice that they are required to appear before the Clerk of the Superior Court, at his office in the Court House in Greenville, Pitt County, North Carolina, and present and defend their respective claims within six months from date hereof, or be forever barred from any and all interest therein, or claims in or to the proceeds from a sale thereof.

This the 20th day of Nov., 1930.

J. F. HARRINGTON.
Clerk Superior Court.

NOTICE.

North Carolina, Pitt County. In the Superior Court.

Pitt County vs. W. A. Venters and Mrs. W. A. Venters, his wife.

The above named defendants and all other persons claiming any interest in the subject matter thereof will take notice that an action entitled as above has been commenced in the Superior Court of Pitt County, North Carolina, to foreclose certain certificates of tax sales and liens for taxes held by Pitt County against certain tracts or lots of land in Chicod township, Pitt County, described as follows:

Twenty-five acres of Venters land. Owned or formerly owned by W. A. Venters and wife or being listed for taxation in this name for 1928 and other years, shown in complaint filed in said action.

And all of whom will further take notice that they are required to appear before the Clerk of the Superior Court, at his office in the Court House in Greenville, Pitt County, North Carolina, and present and defend their respective claims within six months from date hereof, or be forever barred from any and all interest therein, or claims in or to the proceeds from a sale thereof.

This the 20th day of Nov., 1930.

J. F. HARRINGTON.
Clerk Superior Court.

NOTICE.

North Carolina, Pitt County. In the Superior Court.

Pitt County vs. Mrs. J. D. Williams and husband.

The above named defendants and all other persons claiming any interest in the subject matter thereof will take notice that an action entitled as above has been commenced in the Superior Court of Pitt County, North Carolina, to foreclose certain certificates of tax sales and liens for taxes held by Pitt County against certain tracts or lots of land in Chicod township, Pitt County, described as follows:

Seventy acres of Sutton land; fifteen acres of Dixon land; nine acres of Proctor; thirty-one acres of Mills; eight acres of D. H. Swamp. Owned or formerly owned by Mrs. J. D. Williams and husband or being listed for taxation in this name for 1928 and other years, shown in complaint filed in said action.

And all of whom will further take notice that they are required to appear before the Clerk of the Superior Court, at his office in the Court House in Greenville, Pitt County, North Carolina, and present and defend their respective claims within six months from date hereof, or be forever barred from any and all interest therein, or claims in or to the proceeds from a sale thereof.

This the 20th day of Nov., 1930.

J. F. HARRINGTON.
Clerk Superior Court.

NOTICE.

North Carolina, Pitt County. In the Superior Court.

Pitt County vs. Mrs. Ida Williams and husband.

The above named defendants and all other persons claiming any interest in the subject matter thereof will take notice that an action entitled as above has been commenced in the Superior Court of Pitt County, North Carolina, to foreclose certain certificates of tax sales and liens for taxes held by Pitt County against certain tracts or lots of land in Chicod township, Pitt County, described as follows:

One hundred eight acres of Chicod. Owned or formerly owned by Mrs. Ida Williams and husband or being listed for taxation in this name for 1928 and other years, shown in complaint filed in said action.

And all of whom will further take notice that they are required to appear before the Clerk of the Superior Court, at his office in the Court House in Greenville, Pitt County, North Carolina, and present and defend their respective claims within six months from date hereof, or be forever barred from any and all interest therein, or claims in or to the proceeds from a sale thereof.

This the 20th day of Nov., 1930.

J. F. HARRINGTON.
Clerk Superior Court.

NOTICE.

North Carolina, Pitt County. In the Superior Court.

Pitt County vs. C. F. Harvey and Mrs. C. F. Harvey, his wife.

The above named defendants and all other persons claiming any interest in the subject matter thereof will take notice that an action entitled as above has been commenced in the Superior Court of Pitt County, North Carolina, to foreclose certain certificates of tax sales and liens for taxes held by Pitt County against certain tracts or lots of land in Chicod township, Pitt County, described as follows:

Fifty-eight acres of J. W. Quinerly; eleven acres F. Gaskins; seven C. E. Venters; thirty-one G. W. Venters; forty-two L. F. Mills; nine acres Joe Haddock; four acres M. B. Smith; twenty-three acres J. J. Cakley; six acres F. C. Harding; seven acres Sam Cannon; twenty acres Richard Sutton; five acres Sutton; six acres Maggie Sutton; nine acres F. Gaskins; three hundred sixty-two acres Burned Pocosin; one hundred eighty-five acres Creeping Swamp; two hundred twenty-two acres of Lam Sutton; 1202 W. King; 315 Elks Farm; 38 J. Mills; twelve Geo. Adams. Owned or formerly owned by C. F. Harvey and wife or being listed for taxation in this name for 1928 and other years, shown in complaint filed in said action.

And all of whom will further take notice that they are required to appear before the Clerk of the Superior Court, at his office in the Court House in Greenville, Pitt County, North Carolina, and present and defend their respective claims within six months from date hereof, or be forever barred from any and all interest therein, or claims in or to the proceeds from a sale thereof.

This the 20th day of Nov., 1930.

J. F. HARRINGTON.
Clerk Superior Court.

NOTICE.

North Carolina, Pitt County. In the Superior Court.

Pitt County vs. W. A. Hudson, Sr., and Mrs. W. A. Hudson Sr., his wife.

The above named defendants and all other persons claiming any interest in the subject matter thereof will take notice that an action entitled as above has been commenced in the Superior Court of Pitt County, North Carolina, to foreclose certain certificates of tax sales and liens for taxes held by Pitt County against certain tracts or lots of land in Chicod township, Pitt County, described as follows:

Ninety-four acres of J. A. Hudson land. Owned or formerly owned by W. A. Hudson Sr., and wife or being listed for taxation in this name for 1928 and other years, shown in complaint filed in said action.

And all of whom will further take notice that they are required to appear before the Clerk of the Superior Court, at his office in the Court House in Greenville, Pitt County, North Carolina, and present and defend their respective claims within six months from date hereof, or be forever barred from any and all interest therein, or claims in or to the proceeds from a sale thereof.

This the 20th day of Nov., 1930.

J. F. HARRINGTON.
Clerk Superior Court.

NOTICE.

North Carolina, Pitt County. In the Superior Court.

Pitt County vs. W. Z. Morton, Trustee.

The above named defendants and all other persons claiming any interest in the subject matter thereof will take notice that an action entitled as above has been commenced in the Superior Court of Pitt County, North Carolina, to foreclose certain certificates of tax sales and liens for taxes held by Pitt County against certain tracts or lots of land in Chicod township, Pitt County, described as follows:

One lot F. Back Bank; eight lots BB 11 to 18 Inc.; twenty-three lots B-C 1 to 23 Inc.; twelve lots B-C 1 to 12 Inc.; twenty-two lots B-D 1 to 22 Inc.; three lots 7-8-9; eight lots B-F 6, 7, 8, 8a, 9, 9a, 10 11; all located in the town of Grimesland. Thirty and 29-100 acres of Wm. Gady; one hundred fifty-two and 1-10 acres of Sam Heath; thirty and 8-10 acres of Charles Jones. Owned or formerly owned by W. Z. Morton, Trustee, or being listed for taxation in this name for 1928 and other years, shown in complaint filed in said action.

And all of whom will further take notice that they are required to appear before the Clerk of the Superior Court, at his office in the Court House in Greenville, Pitt County, North Carolina, and present and defend their respective claims within six months from date hereof, or be forever barred from any and all interest therein, or claims in or to the proceeds from a sale thereof.

This the 20th day of Nov., 1930.

J. F. HARRINGTON.
Clerk Superior Court.

COLORED

NOTICE.

North Carolina, Pitt County. In the Superior Court.

Pitt County vs. Frank Bennett and Mrs. Frank Bennett, his wife.

The above named defendants and all other persons claiming any interest in the subject matter thereof will take notice that an action entitled as above has been commenced in the Superior Court of Pitt County, North Carolina, to foreclose certain certificates of tax sales and liens for taxes held by Pitt County against certain tracts or lots of land in Chicod township, Pitt County, described as follows:

Twenty-five acres of Sutton land. Owned or formerly owned by Frank Bennett and wife or being listed for taxation in this name for 1928 and other years, shown in complaint filed in said action.

And all of whom will further take notice that they are required to appear before the Clerk of the Superior Court, at his office in the Court House in Greenville, Pitt County, North Carolina, and present and defend their respective claims within six months from date hereof, or be forever barred from any and all interest therein, or claims in or to the proceeds from a sale thereof.

This the 20th day of Nov., 1930.

J. F. HARRINGTON.
Clerk Superior Court.

NOTICE.

North Carolina, Pitt County. In the Superior Court.

Pitt County vs. Sam Chapman and Mrs. Sam Chapman, his wife.

The above named defendants and all other persons claiming any interest in the subject matter thereof will take notice that an action entitled as above has been commenced in the Superior Court of Pitt County, North Carolina, to foreclose certain certificates of tax sales and liens for taxes held by Pitt County against certain tracts or lots of land in Chicod township, Pitt County, described as follows:

Forty acres of C. Swamp and seventeen acres of Herman Cox. Owned or formerly owned by Sam Chapman and wife or being listed for taxation in this name for 1928 and other years, shown in complaint filed in said action.

And all of whom will further take notice that they are required to appear before the Clerk of the Superior Court, at his office in the Court House in Greenville, Pitt County, North Carolina, and present and defend their respective claims within six months from date hereof, or be forever barred from any and all interest therein, or claims in or to the proceeds from a sale thereof.

This the 20th day of Nov., 1930.

J. F. HARRINGTON.
Clerk Superior Court.

NOTICE.

North Carolina, Pitt County. In the Superior Court.

Pitt County vs. Luther Cox and Mrs. Luther Cox.

The above named defendants and all other persons claiming any interest in the subject matter thereof will take notice that an action entitled as above has been commenced in the Superior Court of Pitt County, North Carolina, to foreclose certain certificates of tax sales and liens for taxes held by Pitt County against certain tracts or lots of land in Chicod township, Pitt County, described as follows:

Sixteen acres of Creeping Swamp located in Chicod Township. Owned or formerly owned by Luther Cox and wife or being listed for taxation in this name for 1928 and other years, shown in complaint filed in said action.

And all of whom will further take notice that they are required to appear before the Clerk of the Superior Court, at his office in the Court House in Greenville, Pitt County, North Carolina, and present and defend their respective claims within six months from date hereof, or be forever barred from any and all interest therein, or claims in or to the proceeds from a sale thereof.

This the 20th day of Nov., 1930.

J. F. HARRINGTON.
Clerk Superior Court.

NOTICE.

North Carolina, Pitt County. In the Superior Court.

Pitt County vs. Leslie Cox and Mrs. Leslie Cox, his wife.

The above named defendants and all other persons claiming any interest in the subject matter thereof will take notice that an action entitled as above has been commenced in the Superior Court of Pitt County, North Carolina, to foreclose certain certificates of tax sales and liens for taxes held by Pitt County against certain tracts or lots of land in Chicod township, Pitt County, described as follows:

Sixteen acres of Creeping Swamp. Owned or formerly owned by Leslie Cox and wife or being listed for taxation in this name for 1928 and other years, shown in complaint filed in said action.

And all of whom will further take notice that they are required to appear before the Clerk of the Superior Court, at his office in the Court House in Greenville, Pitt County, North Carolina, and present and defend their respective claims within six months from date hereof, or be forever barred from any and all interest therein, or claims in or to the proceeds from a sale thereof.

This the 20th day of Nov., 1930.

J. F. HARRINGTON.
Clerk Superior Court.

NOTICE.

North Carolina, Pitt County. In the Superior Court.

Pitt County vs. Willie Cox and Mrs. Willie Cox, his wife.

The above named defendants and all other persons claiming any interest in the subject matter thereof will take notice that an action entitled as above has been commenced in the Superior Court of Pitt County, North Carolina, to foreclose certain certificates of tax sales and liens for taxes held by Pitt County against certain tracts or lots of land in Chicod township, Pitt County, described as follows:

Eighty-nine acres of Creeping Swamp. Owned or formerly owned by Willie Cox and wife or being listed for taxation in this name for 1928 and other years, shown in complaint filed in said action.

And all of whom will further take notice that they are required to appear before the Clerk of the Superior Court, at his office in the Court House in Greenville, Pitt County, North Carolina, and present and defend their respective claims within six months from date hereof, or be forever barred from any and all interest therein, or claims in or to the proceeds from a sale thereof.

This the 20th day of Nov., 1930.

J. F. HARRINGTON.
Clerk Superior Court.

NOTICE.

North Carolina, Pitt County. In the Superior Court.

Pitt County vs. Tom Dunn and Mrs. Tom Dunn, his wife.

The above named defendants and all other persons claiming any interest in the subject matter thereof will take notice that an action entitled as above has been commenced in the Superior Court of Pitt County, North Carolina, to foreclose certain certificates of tax sales and liens for taxes held by Pitt County against certain tracts or lots of land in Chicod township, Pitt County, described as follows:

Forty-nine acres of Cow Swamp. Owned or formerly owned by Tom Dunn and wife or being listed for taxation in this name for 1928 and other years, shown in complaint filed in said action.

And all of whom will further take notice that they are required to appear before the Clerk of the Superior Court, at his office in the Court House in Greenville, Pitt County, North Carolina, and present and defend their respective claims within six months from date hereof, or be forever barred from any and all interest therein, or claims in or to the proceeds from a sale thereof.

This the 20th day of Nov., 1930.

J. F. HARRINGTON.
Clerk Superior Court.

NOTICE.

North Carolina, Pitt County. In the Superior Court.

Pitt County vs. Tom Hardee and Mrs. Tom Hardee, his wife.

The above named defendants and all other persons claiming any interest in the subject matter thereof will take notice that an action entitled as above has been commenced in the Superior Court of Pitt County, North Carolina, to foreclose certain certificates of tax sales and liens for taxes held by Pitt County against certain tracts or lots of land in Chicod township, Pitt County, described as follows:

Ten acres of Hardee land. Owned or formerly owned by Tom Hardee and wife or being listed for taxation in this name for 1928 and other years, shown in complaint filed in said action.

And all of whom will further take notice that they are required to appear before the Clerk of the Superior Court, at his office in the Court House in Greenville, Pitt County, North Carolina, and present and defend their respective claims within six months from date hereof, or be forever barred from any and all interest therein, or claims in or to the proceeds from a sale thereof.

This the 20th day of Nov., 1930.

J. F. HARRINGTON.
Clerk Superior Court.

NOTICE.

North Carolina, Pitt County. In the Superior Court.

Pitt County vs. Linton Edwards and Mrs. Linton Edwards, his wife.

The above named defendants and all other persons claiming any interest in the subject matter thereof will take notice that an action entitled as above has been commenced in the Superior Court of Pitt County, North Carolina, to foreclose certain certificates of tax sales and liens for taxes held by Pitt County against certain tracts or lots of land in Chicod township, Pitt County, described as follows:

Sixteen acres of Cow Swamp. Owned or formerly owned by Linton Edwards and wife or being listed for taxation in this name for 1928 and other years, shown in complaint filed in said action.

And all of whom will further take notice that they are required to appear before the Clerk of the Superior Court, at his office in the Court House in Greenville, Pitt County, North Carolina, and present and defend their respective claims within six months from date hereof, or be forever barred from any and all interest therein, or claims in or to the proceeds from a sale thereof.

This the 20th day of Nov., 1930.

J. F. HARRINGTON.
Clerk Superior Court.

NOTICE.

North Carolina, Pitt County. In the Superior Court.

Pitt County vs. Louvenia Edwards and husband.

The above named defendants and all other persons claiming any interest in the subject matter thereof will take notice that an action entitled as above has been commenced in the Superior Court of Pitt County, North Carolina, to foreclose certain certificates of tax sales and liens for taxes held by Pitt County against certain tracts or lots of land in Chicod township, Pitt County, described as follows:

Forty-five acres of Avon land. Owned or formerly owned by Louvenia Edwards and husband or being listed for taxation in this name for 1928 and other years, shown in complaint filed in said action.

And all of whom will further take notice that they are required to appear before the Clerk of the Superior Court, at his office in the Court House in Greenville, Pitt County, North Carolina, and present and defend their respective claims within six months from date hereof, or be forever barred from any and all interest therein, or claims in or to the proceeds from a sale thereof.

This the 20th day of Nov., 1930.

J. F. HARRINGTON.
Clerk Superior Court.

NOTICE.

North Carolina, Pitt County. In the Superior Court.

Pitt County vs. Abram Hardee and Mrs. Abram Hardee, his wife.

The above named defendants and all other persons claiming any interest in the subject matter thereof will take notice that an action entitled as above has been commenced in the Superior Court of Pitt County, North Carolina, to foreclose certain certificates of tax sales and liens for taxes held by Pitt County against certain tracts or lots of land in Chicod township, Pitt County, described as follows:

Two lots Simpson. Owned or formerly owned by Abram Hardee and wife or being listed for taxation in this name for 1928 and other years, shown in complaint filed in said action.

And all of whom will further take notice that they are required to appear before the Clerk of the Superior Court, at his office in the Court House in Greenville, Pitt County, North Carolina, and present and defend their respective claims within six months from date hereof, or be forever barred from any and all interest therein, or claims in or to the proceeds from a sale thereof.

This the 20th day of Nov., 1930.

J. F. HARRINGTON.
Clerk Superior Court.

NOTICE.

North Carolina, Pitt County. In the Superior Court.

Pitt County vs. Nora Hawkins and husband.

The above named defendants and all other persons claiming any interest in the subject matter thereof will take notice that an action entitled as above has been commenced in the Superior Court of Pitt County, North Carolina, to foreclose certain certificates of tax sales and liens for taxes held by Pitt County against certain tracts or lots of land in Chicod township, Pitt County, described as follows:

One hundred seventy-nine acres of Avon land. Owned or formerly owned by Nora Hawkins and husband or being listed for taxation in this name for 1928 and other years, shown in complant filed in said action.

And all of whom will further take notice that they are required to appear before the Clerk of the Superior Court, at his office in the Court House in Greenville, Pitt County, North Carolina, and present and defend their respective claims within six months from date hereof, or be forever barred from any and all interest therein, or claims in or to the proceeds from a sale thereof.

This the 20th day of Nov., 1930.

J. F. HARRINGTON.
Clerk Superior Court.

NOTICE.

North Carolina, Pitt County. In the Superior Court.

Pitt County vs. Iola Holton and husband.

The above named defendants and all other persons claiming any interest in the subject matter thereof will take notice that an action entitled as above has been commenced in the Superior Court of Pitt County, North Carolina, to foreclose certain certificates of tax sales and liens for taxes held by Pitt County against certain tracts or lots of land in Chicod township, Pitt County, described as follows:

Sixteen acres of Cow Swamp. Owned or formerly owned by Iola Holton and husband or being listed for taxation in this name for 1928 and other years, shown in complaint filed in said action.

And all of whom will further take notice that they are required to appear before the Clerk of the Superior Court, at his office in the Court House in Greenville, Pitt County, North Carolina, and present and defend their respective claims within six months from date hereof, or be forever barred from any and all interest therein, or claims in or to the proceeds from a sale thereof.

This the 20th day of Nov., 1930.

J. F. HARRINGTON.
Clerk Superior Court.

NOTICE.

North Carolina, Pitt County. In the Superior Court.

Pitt County vs. Mose Evans and Mrs. Mose Evans, his wife.

The above named defendants and all other persons claiming any interest in the subject matter thereof will take notice that an action entitled as above has been commenced in the Superior Court of Pitt County, North Carolina, to foreclose certain certificates of tax sales and liens for taxes held by Pitt County against certain tracts or lots of land in Chicod township, Pitt County, described as follows:

Four acres of Galloway land. Owned or formerly owned by Mose Evans and wife or being listed for taxation in this name for 1928 and other years, shown in complaint filed in said action.

And all of whom will further take notice that they are required to appear before the Clerk of the Superior Court, at his office in the Court House in Greenville, Pitt County, North Carolina, and present and defend their respective claims within six months from date hereof, or be forever barred from any and all interest therein, or claims in or to the proceeds from a sale thereof.

This the 20th day of Nov., 1930.

J. F. HARRINGTON.
Clerk Superior Court.

NOTICE.

North Carolina, Pitt County. In the Superior Court.

Pitt County vs. Henry House and Mrs. Henry House, his wife.

The above named defendants and all other persons claiming any interest in the subject matter thereof will take notice that an action entitled as above has been commenced in the Superior Court of Pitt County, North Carolina, to foreclose certain certificates of tax sales and liens for taxes held by Pitt County against certain tracts or lots of land in Chicod township, Pitt County, described as follows:

One res. Simpson. Owned or formerly owned by Henry House and wife or being listed for taxation in this name for 1928 and other years, shown in complaint filed in said action.

And all of whom will further take notice that they are required to appear before the Clerk of the Superior Court, at his office in the Court House in Greenville, Pitt County, North Carolina, and present and defend their respective claims within six months from date hereof, or be forever barred from any and all interest therein, or claims in or to the proceeds from a sale thereof.

This the 20th day of Nov., 1930.

J. F. HARRINGTON.
Clerk Superior Court.

NOTICE.

North Carolina, Pitt County. In the Superior Court.

Pitt County vs. Caroline Howard and husband.

The above named defendants and all other persons claiming any interest in the subject matter thereof will take notice that an action entitled as above has been commenced in the Superior Court of Pitt County, North Carolina, to foreclose certain certificates of tax sales and liens for taxes held by Pitt County against certain tracts or lots of land in Chicod township, Pitt County, described as follows:

One lot located in the Town of Grimesland. Owned or formerly owned by Caroline Howard and husband or being listed for taxation in this name for 1928 and other years, shown in complaint filed in said action.

And all of whom will further take notice that they are required to appear before the Clerk of the Superior Court, at his office in the Court House in Greenville, Pitt County, North Carolina, and present and defend their respective claims within six months from date hereof, or be forever barred from any and all interest therein, or claims in or to the proceeds from a sale thereof.

This the 20th day of Nov., 1930.

J. F. HARRINGTON.
Clerk Superior Court.

NOTICE.

North Carolina, Pitt County. In the Superior Court.

Pitt County vs. Charlie King and Mrs. Charlie King, his wife.

The above named defendants and all other persons claiming any interest in the subject matter thereof will take notice that an action entitled as above has been commenced in the Superior Court of Pitt County, North Carolina, to foreclose certain certificates of tax sales and liens for taxes held by Pitt County against certain tracts or lots of land in Chicod township, Pitt County, described as follows:

Forty one acres of Sutton land. Owned or foremrly owned by Charlie King and Wife or being listed for taxation in this name for 1928, and other years, shown in complaint filed in said action.

And all of whom will further take notice that they are required to appear before the Clerk of the Superior Court, at his office in the Court House in Greenville, Pitt County, North Carolina, and present and defend their respective claims within six months from date hereof, or be forever barred from any and all interest therein, or claims in or to the proceeds from a sale thereof.

This the 20th day of Nov., 1930.

J. F. HARRINGTON.
Clerk Superior Court.

NOTICE.

North Carolina, Pitt County. In the Superior Court.

Pitt County vs. Verna Leary and husband.

The above named defendants and all other persons claiming any interest in the subject matter thereof will take notice that an action entitled as above has been commenced in the Superior Court of Pitt County, North Carolina, to foreclose certain certificates of tax sales and liens for taxes held by Pitt County against certain tracts or lots of land in Chicod township, Pitt County, described as follows:

Sixteen acres of C. Swamp. Owned or formerly owned by Verna Leary and husband or being listed for taxation in this name for 1928 and other years, shown in complaint filed in said action.

And all of whom will further take notice that they are required to appear before the Clerk of the Superior Court, at his office in the Court House in Greenville, Pitt County, North Carolina, and present and defend their respective claims within six months from date hereof, or be forever barred from any and all interest therein, or claims in or to the proceeds from a sale thereof.

This the 20th day of Nov., 1930.

J. F. HARRINGTON.
Clerk Superior Court.

NOTICE.

North Carolina, Pitt County. In the Superior Court.

Pitt County vs. Henry Morris estate.

The above named defendants and all other persons claiming any interest in the subject matter thereof will take notice that an action entitled as above has been commenced in the Superior Court of Pitt County, North Carolina, to foreclose certain certificates of tax sales and liens for taxes held by Pitt County against certain tracts or lots of land in Chicod township, Pitt County, described as follows:

Thirty eight acres of Nobles land. owned or formerly owned by Henry Morris estate or being listed for taxation in this name for 1928, and other years, shown in complaint filed in said action.

And all of whom will further take notice that they are required to appear before the Clerk of the Superior Court, at his office in the Court House in Greenville, Pitt County, North Carolina, and present and defend their respective claims within six months from date hereof, or be forever barred from any and all interest therein, or claims in or to the proceeds from a sale thereof.

This the 20th day of Nov., 1930.

J. F. HARRINGTON.
Clerk Superior Court.

NOTICE.

North Carolina, Pitt County. In the Superior Court.

Pitt County vs. Dennis Morris and Mrs. Dennis Morris, his wife.

The above named defendants and all other persons claiming any interest in the subject matter thereof will take notice that an action entitled as above has been commenced in the Superior Court of Pitt County, North Carolina, to foreclose certain certificates of tax sales and liens for taxes held by Pitt County against certain tracts or lots of land in Chicod township, Pitt County, described as follows:

One lot Pitt St. located in the Town of Grimesland. Owned or formerly owned by Dennis Morris and wife or being listed for taxation in this name for 1928, and other years, shown in complaint filed in said action.

And all of whom will further take notice that they are required to appear before the Clerk of the Superior Court, at his office in the Court House in Greenville, Pitt County, North Carolina, and present and defend their respective claims within six months from date hereof, or be forever barred from any and all interest therein, or claims in or to the proceeds from a sale thereof.

This the 20th day of Nov., 1930.

J. F. HARRINGTON.
Clerk Superior Court.

NOTICE.

North Carolina, Pitt County. In the Superior Court.

Pitt County vs. Louis Smith and Mrs. Louis Smith, his wife.

The above named defendants and all other persons claiming any interest in the subject matter thereof will take notice that an action entitled as above has been commenced in the Superior Court of Pitt County, North Carolina, to foreclose certain certificates of tax sales and liens for taxes held by Pitt County against certain tracts or lots of land in Chicod township, Pitt County, described as follows:

One lot Simpson located in Chicod township. Owned or formerly owned by Louis Smith and wife or being listed for taxation in this name for 1928, and other years, shown in complaint filed in said action.

And all of whom will further take notice that they are required to appear before the Clerk of the Superior Court, at his office in the Court House in Greenville, Pitt County, North Carolina, and present and defend their respective claims within six months from date hereof, or be forever barred from any and all interest therein, or claims in or to the proceeds from a sale thereof.

This the 20th day of Nov., 1930.

J. F. HARRINGTON.
Clerk Superior Court.

NOTICE.

North Carolina, Pitt County. In the Superior Court.

Pitt County vs. John O. Smith and Mrs. John O. Smith, his wife.

The above named defendants and all other persons claiming any interest in the subject matter thereof will take notice that an action entitled as above has been commenced in the Superior Court of Pitt County, North Carolina, to foreclose certain certificates of tax sales and liens for taxes held by Pitt County against certain tracts or lots of land in Chicod township, Pitt County, described as follows:

Fourteen acres of Clay Root land. Owned or formerly owned by John O. Smith and wife or being listed for taxation in this name for 1928 and other years shown in complaint filed in said action.

And all of whom will further take notice that they are required to appear before the Clerk of the Superior Court, at his office in the Court House in Greenville, Pitt County, North Carolina, and present and defend their respective claims within six months from date hereof, or be forever barred from any and all interest therein, or claims in or to the proceeds from a sale thereof.

This the 20th day of Nov., 1930.

J. F. HARRINGTON,
Clerk Superior Court.

NOTICE.

North Carolina, Pitt County. In the Superior Court.

Pitt County vs. Abram Swindell and Mrs. Abram Swindell, his wife.

The above named defendants and all other persons claiming any interest in the subject matter thereof will take notice that an action entitled as above has been commenced in the Superior Court of Pitt County, North Carolina, to foreclose certain certificates of tax sales and liens for taxes held by Pitt County against certain tracts or lots of land in Chicod township, Pitt County, described as follows:

Fifty acres of Ange land. Owned or formerly owned by Abram Swindell and wife or being listed for taxation in this name for 1928, and other years, shown in complaint filed in said action.

And all of whom will further take notice that they are required to appear before the Clerk of the Superior Court, at his office in the Court House in Greenville, Pitt County, North Carolina, and present and defend their respective claims within six months from date hereof, or be forever barred from any and all interest therein, or claims in or to the proceeds from a sale thereof.

This the 20th day of Nov., 1930.

J. F. HARRINGTON,
Clerk Superior Court.

NOTICE.

North Carolina, Pitt County. In the Superior Court.

Pitt County vs. G. R. Whitfield and Mrs. G. R. Whitfield, his wife.

The above named defendants and all other persons claiming any interest in the subject matter thereof will take notice that an action entitled as above has been commenced in the Superior Court of Pitt County, North Carolina, to foreclose certain certificates of tax sales and liens for taxes held by Pitt County against certain tracts or lots of land in Chicod township, Pitt County, described as follows:

One vac lot Bryant. Two lots located in the Town of Grimesland. Owned or formerly owned by G. R. Whitfield and wife or being listed for taxation in this name for 1928, and other years shown in complaint filed in said action.

And all of whom will further take notice that they are required to appear before the Clerk of the Superior Court, at his office in the Court House in Greenville, Pitt County, North Carolina, and present and defend their respective claims within six months from date hereof, or be forever barred from any and all interest therein, or claims in or to the proceeds from a sale thereof.

This the 20th day of Nov., 1930.

J. F. HARRINGTON,
Clerk Superior Court.

NOTICE.

North Carolina, Pitt County. In the Superior Court.

Pitt County vs. Israel Whitehurst and Mrs. Israel Whitehurst, his wife

The above named defendants and all other persons claiming any interest in the subject matter thereof will take notice that an action entitled as above has been commenced in the Superior Court of Pitt County, North Carolina, to foreclose certain certificates of tax sales and liens for taxes held by Pitt County against certain tracts or lots of land in Chicod township, Pitt County, described as follows:

Thirty five acres of Cox land. Owned or formerly owned by Israel Whitehurst and wife or being listed for taxation in this name for 1928, and other years, shown in complaint filed in said action.

And all of whom will further take notice that they are required to appear before the Clerk of the Superior Court, at his office in the Court House in Greenville, Pitt County, North Carolina, and present and defend their respective claims within six months from date hereof, or be forever barred from any and all interest therein, or claims in or to the proceeds from a sale thereof.

This the 20th day of Nov., 1930.

J. F. HARRINGTON,
Clerk Superior Court.

NOTICE.

North Carolina, Pitt County. In the Superior Court.

Pitt County vs. M. M. Wiggins and Mrs. M. M. Wiggins, his wife.

Pitt County, described as follows:

The above named defendants and all other persons claiming any interest in the subject matter thereof will take notice that an action entitled as above has been commenced in the Superior Court of Pitt County, North Carolina, to foreclose certain certificates of tax sales and liens for taxes held by Pitt County against certain tracts or lots of land in Chicod township, Pitt County, described as follows:

Four lots located in the Town of Grimesland. Owned or formerly owned by M. M. Wiggins and wife or being listed for taxation in this name for 1928, and other years, shown in complaint filed in said action.

And all of whom will further take notice that they are required to appear before the Clerk of the Superior Court, at his office in the Court House in Greenville, Pitt County, North Carolina, and present and defend their respective claims within six months from date hereof, or be forever barred from any and all interest therein, or claims in or to the proceeds from a sale thereof.

This the 20th day of Nov., 1930.

J. F. HARRINGTON,
Clerk Superior Court.

Falkland Township

WHITE

NOTICE.

North Carolina, Pitt County. In the Superior Court.

Pitt County vs. P. T. Atkinson and Mrs. P. T. Atkinson his wife.

The above named defendants and all other persons claiming any interest in the subject matter thereof will take notice that an action entitled as above has been commenced in the Superior Court of Pitt County, North Carolina, to foreclose certain certificates of tax sales and liens for taxes held by Pitt County against certain tracts or lots of land in Falkland township, Pitt County, described as follows:

Three Hundred Two acres of Home. Owned or formerly owned by P. T. Atkinson and wife or being listed in this name for taxation for 1928, and other years, shown in complaint filed in said action.

And all of whom will further take notice that they are required to appear before the Clerk of the Superior Court, at his office in the Court House in Greenville, Pitt County, North Carolina, and present and defend their respective claims within six months from date hereof, or be forever barred from any and all interest therein, or claims in or to the proceeds from a sale thereof.

This the 24th day of Nov., 1930.

J. F. HARRINGTON,
Clerk Superior Court.

NOTICE.

North Carolina, Pitt County. In the Superior Court.

Pitt County vs. Mrs. J. W. Garris and husband.

The above named defendants and all other persons claiming any interest in the subject matter thereof will take notice that an action entitled as above has been commenced in the Superior Court of Pitt County, North Carolina, to foreclose certain certificates of tax sales and liens for taxes held by Pitt County against certain tracts or lots of land in Falkland township, Pitt County, described as follows:

One Hundred Fifteen acres of Home. Owned or formerly owned by Mrs. J. W. Garris and husband or being listed for taxation in this name, for 1928, and other years shown in complaint filed in said action.

And all of whom will further take notice that they are required to appear before the Clerk of the Superior Court, at his office in the Court House in Greenville, Pitt County, North Carolina, and present and defend their respective claims within six months from date hereof, or be forever barred from any and all interest therein, or claims in or to the proceeds from a sale thereof.

This the 24th day of Nov., 1930.

J. F. HARRINGTON,
Clerk Superior Court.

NOTICE.

North Carolina, Pitt County. In the Superior Court.

Pitt County vs. R. S. Harris and Mrs. R. S. Harris his wife.

The above named defendants and all other persons claiming any interest in the subject matter thereof will take notice that an action entitled as above has been commenced in the Superior Court of Pitt County, North Carolina, to foreclose certain certificates of tax sales and liens for taxes held by Pitt County against certain tracts or lots of land in Falkland township, Pitt County, described as follows:

One house and lot. Owned or formerly owned by R. S. Harris and wife or being listed for taxation in this name for 1928, and other years shown in complaint filed in said action.

And all of whom will further take notice that they are required to appear before the Clerk of the Superior Court, at his office in the Court House in Greenville, Pitt County, North Carolina, and present and defend their respective claims within six months from date hereof, or be forever barred from any and all interest therein, or claims in or to the proceeds from a sale thereof.

This the 24th day of Nov., 1930.

J. F. HARRINGTON,
Clerk Superior Court.

NOTICE.

North Carolina, Pitt County. In the Superior Court.

Pitt County vs. G. K. Heath and Husband.

The above named defendants and all other persons claiming any interest in the subject matter thereof will take notice that an action entitled as above has been commenced in the Superior Court of Pitt County, North Carolina, to foreclose certain certificates of tax sales and liens for taxes held by Pitt County against certain tracts or lots of land in Falkland township, Pitt County, described as follows:

One Hundred Seventy Eight acres of Shirley and Belcher. Owned or formerly owned by Mrs. G. K. Heath and husband or being listed for taxation in this name for 1928, and other years, shown in complaint filed in said action.

And all of whom will further take notice that they are required to appear before the Clerk of the Superior Court, at his office in the Court House in Greenville, Pitt County, North Carolina, and present and defend their respective claims within six months from date hereof, or be forever barred from any and all interest therein, or claims in or to the proceeds from a sale thereof.

This the 24th day of Nov., 1930.

J. F. HARRINGTON,
Clerk Superior Court.

NOTICE.

North Carolina, Pitt County. In the Superior Court.

Pitt County vs. J. A. Mewbern and wife, Mrs. J. A. Mewbern and G. M. Holden and wife, and Mrs. G. M. Holden.

The above named defendants and all other persons claiming any interest in the subject matter thereof will take notice that an action entitled as above has been commenced in the Superior Court of Pitt County, North Carolina, to foreclose certain certificates of tax sales and liens for taxes held by Pitt County against certain tracts or lots of land in Falkland township, Pitt County, described as follows:

Sixty Eight acres of Fulford land Sixty Seven acres of Williams. Owned or formerly owned by J. A. Mewbern and wife, and G. M. Holden and wife, or being listed for taxation in this name for 1928, and other years, shown in complaint filed in said action.

And all of whom will further take notice that they are required to appear before the Clerk of the Superior Court, at his office in the Court House in Greenville, Pitt County, North Carolina, and present and defend their respective claims within six months from date hereof, or be forever barred from any and all interest therein, or claims in or to the proceeds from a sale thereof.

This the 24th day of Nov., 1930.

J. F. HARRINGTON,
Clerk Superior Court.

NOTICE.

North Carolina, Pitt County. In the Superior Court.

Pitt County vs. Mrs. J. W. Lovell and husband.

The above named defendants and all other persons claiming any interest in the subject matter thereof will take notice that an action entitled as above has been commenced in the Superior Court of Pitt County, North Carolina, to foreclose certain certificates of tax sales and liens for taxes held by Pitt County against certain tracts or lots of land in Falkland township, Pitt County, described as follows:

Eighty acre sof Warren land. Owned or formerly owned by Mrs. J. W. Lovell and husband or being listed for taxation in this name for 1928, and other years, shown in complaint filed in said action.

And all of whom will further take notice that they are required to appear before the Clerk of the Superior Court, at his office in the Court House in Greenville, Pitt County, North Carolina, and present and defend their respective claims within six months from date hereof, or be forever barred from any and all interest therein, or claims in or to the proceeds from a sale thereof.

This the 24th day of Nov., 1930.

J. F. HARRINGTON,
Clerk Superior Court.

NOTICE.

North Carolina, Pitt County. In the Superior Court.

Pitt County vs. P. G. Mayo and Mrs. P. G. Mayo his wife.

The above named defendants and all other persons claiming any interest in the subject matter thereof will take notice that an action entitled as above has been commenced in the Superior Court of Pitt County, North Carolina, to foreclose certain certificates of tax sales and liens for taxes held by Pitt County against certain tracts or lots of land in Falkland township, Pitt County, described as follows:

One House and lot Roberson. Owned or formerly owned by P. G. Mayo and wife or being listed for taxation in this name for 1928 and other years, shown in complaint filed in said action.

And all of whom will further take notice that they are required to appear before the Clerk of the Superior Court, at his office in the Court House in Greenville, Pitt County, North Carolina, and present and defend their respective claims within six months from date hereof, or be forever barred from any and all interest therein, or claims in or to the proceeds from a sale thereof.

This the 24th day of Nov., 1930.

J. F. HARRINGTON,
Clerk Superior Court.

NOTICE.

North Carolina, Pitt County. In the Superior Court.

Pitt County vs. A. S. Pierce and Mrs. A. S. Pierce his wife.

The above named defendants and all other persons claiming any interest in the subject matter thereof will take notice that an action entitled as above has been commenced in the Superior Court of Pitt County, North Carolina, to foreclose certain certificates of tax sales and liens for taxes held by Pitt County against certain tracts or lots of land in Falkland township, Pitt County, described as follows:

One lot in Falkland. Owned or formerly owned by A. S. Pierce and wife or being listed for taxation in this name for 1928, and other years, shown in complaint filed in said action.

And all of whom will further take notice that they are required to appear before the Clerk of the Superior Court, at his office in the Court House in Greenville, Pitt County, North Carolina, and present and defend their respective claims within six months from date hereof, or be forever barred from any and all interest therein, or claims in or to the proceeds from a sale thereof.

This the 24th day of Nov., 1930.

J. F. HARRINGTON,
Clerk Superior Court.

NOTICE.

North Carolina, Pitt County. In the Superior Court.

Pitt County vs. Dr. Joseph Smith and Mrs. Anne Smith his wife.

The above named defendants and all other persons claiming any interest in the subject matter thereof will take notice that an action entitled as above has been commenced in the Superior Court of Pitt County, North Carolina, to foreclose certain certificates of tax sales and liens for taxes held by Pitt County against certain tracts or lots of land in Falkland township, Pitt County, described as follows:

Two Hundred Fifteen acres of Peebles land. Owned or formerly owned by Dr. Joseph Smith and wife or being listed for taxation in this name for 1928, and other years, shown in complaint filed in said action.

And all of whom will further take notice that they are required to appear before the Clerk of the Superior Court, at his office in the Court House in Greenville, Pitt County, North Carolina, and present and defend their respective claims within six months from date hereof, or be forever barred from any and all interest therein, or claims in or to the proceeds from a sale thereof.

This the 24th day of Nov., 1930.

J. F. HARRINGTON,
Clerk Superior Court.

NOTICE.

North Carolina, Pitt County. In the Superior Court.

Pitt County vs. Blanche C. Wooten and husband.

The above named defendants and all other persons claiming any interest in the subject matter thereof will take notice that an action entitled as above has been commenced in the Superior Court of Pitt County, North Carolina, to foreclose certain certificates of tax sales and liens for taxes held by Pitt County against certain tracts or lots of land in Falkland township, Pitt County, described as follows:

Thirty Eight acres of A. J. Corbett; Twenty Six and two-thirds acre of A. J. Corbett. Owned or formerly owned by Blanch C. Wooten and husband or being listed for taxation in this name for 1928, and other years, shown in complaint filed in said action.

And all of whom will further take notice that they are required to appear before the Clerk of the Superior Court, at his office in the Court House in Greenville, Pitt County, North Carolina, and present and defend their respective claims within six months from date hereof, or be forever barred from any and all interest therein, or claims in or to the proceeds from a sale thereof.

This the 24th day of Nov., 1930.

J. F. HARRINGTON,
Clerk Superior Court.

NOTICE.

North Carclina, Pitt County. In the Superior Court.

Pitt County vs. Henry Sutton and Mrs. Henry Sutton his wife.

The above named defendants and all other persons claiming any interest in the subject matter thereof will take notice that an action entitled as above has been commenced in the Superior Court of Pitt County, North Carolina, to foreclose certain certificates of tax sales and liens for taxes held by Pitt County against certain tracts or lots of land in Falkland township, Pitt County, described as follows:

Seventy Four acres of Pitt Woods Owned or formerly owned by Henry Sutton and wife or being listed for taxation in this name for 1928, and other years, shown in complaint filed in said action.

And all of whom will further take notice that they are required to appear before the Clerk of the Superior Court, at his office in the Court House in Greenville, Pitt County, North Carolina, and present and defend their respective claims within six months from date hereof, or be forever barred from any and all interest therein, or claims in or to the proceeds from a sale thereof.

This the 24th day of Nov., 1930.

J. F. HARRINGTON,
Clerk Superior Court.

COLORED

NOTICE.

North Carolina, Pitt County. In the Superior Court.

Pitt County vs. F. R. Brewington and Mrs. F. R. Brewington, his wife.

The above named defendants and all other persons claiming any interest in the subject matter thereof will take notice that an action entitled as above has been commenced in the Superior Court of Pitt County, North Carolina, to foreclose certain certificates of tax sales and liens for taxes held by Pitt County against certain tracts or lots of land in Falkland township, Pitt County, described as follows:

Fourteen acres of home. Owned or formerly owned by F. R. Brewington or being listed for taxation in this name for 1928, and other years shown in complaint filed in said action.

And all of whom will further take notice that they are required to appear before the Clerk of the Superior Court, at his office in the Court House in Greenville, Pitt County, North Carolina, and present and defend their respective claims within six months from date hereof, or be forever barred from any and all interest therein, or claims in or to the proceeds from a sale thereof.

This the 24th day of Nov., 1930.

J. F. HARRINGTON,
Clerk Superior Court.

NOTICE.

North Carolina, Pitt County. In the Superior Court.

Pitt County vs. Donald Gorham and Mrs. Donald Gorham his wife.

The above named defendants and all other persons claiming any interest in the subject matter thereof will take notice that an action entitled as above has been commenced in the Superior Court of Pitt County, North Carolina, to foreclose certain certificates of tax sales and liens for taxes held by Pitt County against certain tracts or lots of land in Falkland township, Pitt County, described as follows:

One and one-half acre of Home; One and one-half acre of Peaden. Owned or formerly owned by Donald Gorham and wife or being listed for taxation in this name for 1928, and other years shown in complaint filed in said action.

And all of whom will further take notice that they are required to appear before the Clerk of the Superior Court, at his office in the Court House in Greenville, Pitt County, North Carolina, and present and defend their respective claims within six months from date hereof, or be forever barred from any and all interest therein, or claims in or to the proceeds from a sale thereof.

This the 24th day of Nov., 1930.

J. F. HARRINGTON,
Clerk Superior Court.

NOTICE.

North Carolina, Pitt County. In the Superior Court.

Pitt County vs. Ephraim Vines and Mrs. Ephraim Vines, his wife.

The above named defendants and all other persons claiming any interest in the subject matter thereof will take notice that an action entitled as above has been commenced in the Superior Court of Pitt County, North Carolina, to foreclose certain certificates of tax sales and liens for taxes held by Pitt County against certain tracts or lots of land in Falkland township, Pitt County, described as follows:

Six acres of Home; Two acres of Dupree. Owned or formerly owned by Ephraim Vines and wife or being listed for taxation in this name for 1928, and other years, shown in complaint filed in said action.

And all of whom will further take notice that they are required to appear before the Clerk of the Superior Court, at his office in the Court House in Greenville, Pitt County, North Carolina, and present and defend their respective claims within six months from date hereof, or be forever barred from any and all interest therein, or claims in or to the proceeds from a sale thereof.

This the 24th day of Nov., 1930.

J. F. HARRINGTON,
Clerk Superior Court.

NOTICE.

North Carolina, Pitt County. In the Superior Court.

Pitt County vs. Mack Gorham Estate in care of Donald Gorham.

The above named defendants and all other persons claiming any interest in the subject matter thereof will take notice that an action entitled as above has been commenced in the Superior Court of Pitt County, North Carolina, to foreclose certain certificates of tax sales and liens for taxes held by Pitt County against certain tracts or lots of land in Falkland township, Pitt County, described as follows:

One acre of land. Owned or formerly owned by Mack Gorham Estate or being listed for taxation in this name for 1928, and other years, shown in complaint filed in said action.

And all of whom will further take notice that they are required to appear before the Clerk of the Superior Court, at his office in the Court House in Greenville, Pitt County, North Carolina, and present and defend their respective claims within six months from date hereof, or be forever barred from any and all interest therein, or claims in or to the proceeds from a sale thereof.

This the 24th day of Nov., 1930.

J. F. HARRINGTON,
Clerk Superior Court.

Farmville Township

WHITE

NOTICE.

North Carolina, Pitt County. In the Superior Court.

Pitt County vs. Mrs. J. E. Barrett and husband.

The above named defendants and all other persons claiming any interest in the subject matter thereof will take notice that an action entitled as above has been commenced in the Superior Court of Pitt County, North Carolina, to foreclose certain certificates of tax sales and liens for taxes held by Pitt County against certain tracts or lots of land in Farmville township, Pitt County, described as follows:

Fifty acres of Pocosin. Owned or formerly owned by Mrs. J. E. Barrett and husband or being listed for taxation in this name for 1928 and other years, shown in complaint filed in said action.

And all of whom will further take notice that they are required to appear before the Clerk of the Superior Court, at his office in the Court House in Greenville, Pitt County, North Carolina, and present and defend their respective claims within six months from date hereof, or be forever barred from any and all interest therein, or claims in or to the proceeds from a sale thereof.

This the 26th day of Nov., 1930.

J. F. HARRINGTON,
Clerk Superior Court.

NOTICE.

North Carolina, Pitt County. In the Superior Court.

Pitt County vs. Mrs. Novella Capps and husband.

The above named defendants and all other persons claiming any interest in the subject matter thereof will take notice that an action entitled as above has been commenced in the Superior Court of Pitt County, North Carolina, to foreclose certain certificates of tax sales and liens for taxes held by Pitt County against certain tracts or lots of land in Farmville township, Pitt County, described as follows:

Sixty acres of Bynum land. Owned or formerly owned by Mrs. Novella Capps and husband or beng listed for taxation in this name for 1928 and other years, shown in complaint filed in said action.

And all of whom will further take notice that they are required to appear before the Clerk of the Superior Court, at his office in the Court House in Greenville, Pitt County, North Carolina, and present and defend their respective claims within six months from date hereof, or be forever barred from any and all interest therein, or claims in or to the proceeds from a sale thereof.

This the 26th day of Nov., 1930.

J. F. HARRINGTON,
Clerk Superior Court.

NOTICE.

North Carolina, Pitt County. In the Superior Court.

Pitt County vs. Mrs. J. T. Dixon, Admx.

The above named defendants and all other persons claiming any interest in the subject matter thereof will take notice that an action entitled as above has been commenced in the Superior Court of Pitt County, North Carolina, to foreclose certain certificates of tax sales and liens for taxes held by or lots of land in Farmville township, Pitt County, described as follows:

One lot Contentnea St., located in the town of Farmville. Owned or formerly owned by Mrs. J. T. Dixon Admx., or being listed for taxation in this name for 1928 and other years, shown in complaint filed in said action.

And all of whom will further take notice that they are required to appear before the Clerk of the Superior Court, at his office in the Court House in Greenville, Pitt County, North Carolina, and present and defend their respective claims within six months from date hereof, or be forever barred from any and all interest therein, or claims in or to the proceeds from a sale thereof.

This the 26th day of Nov., 1930.

J. F. HARRINGTON,
Clerk Superior Court.

NOTICE.

North Carolina, Pitt County. In the Superior Court.

Pitt County vs. Lucile Flanagan and husband.

The above named defendants and all other persons claiming any interest in the subject matter thereof will take notice that an action entitled as above has been commenced in the Superior Court of Pitt County, North Carolina, to foreclose certain certificates of tax sales and liens for taxes held by Pitt County against certain tracts or lots of land in Farmville township, Pitt County, described as follows:

Forty-seven acres of C. Creek. Owned or formerly owned by Lucile Flanagan or being listed for taxation in this name for 1928 and other years, shown in complaint filed in said action.

And all of whom will further take notice that they are required to appear before the Clerk of the Superior Court, at his office in the Court House in Greenville, Pitt County, North Carolina, and present and defend their respective claims within six months from date hereof, or be forever barred from any and all interest therein, or claims in or to the proceeds from a sale thereof.

This the 26th day of Nov., 1930.

J. F. HARRINGTON,
Clerk Superior Court.

NOTICE.

North Carolina, Pitt County. In the Superior Court.

Pitt County vs. Mrs. Mollie Flanagan and husband.

The above named defendants and all other persons claiming any interest in the subject matter thereof will take notice that an action entitled as above has been commenced in the Superior Court of Pitt County, North Carolina, to foreclose certain certificates of tax sales and liens for taxes held by Pitt County against certain tracts or lots of land in Farmville township, Pitt County, described as follows:

Thirty-two acres of C. Creek. Owned or formerly owned by Mrs. Mollie Flanagan and husband or being listed for taxation in this name for 1928 and other years, shown in complaint filed in said action.

And all of whom will further take notice that they are required to appear before the Clerk of the Superior Court, at his office in the Court House in Greenville, Pitt County, North Carolina, and present and defend their respective claims within six months from date hereof, or be forever barred from any and all interest therein, or claims in or to the proceeds from a sale thereof.

This the 26th day of Nov., 1930.

J. F. HARRINGTON,
Clerk Superior Court.

NOTICE.

North Carolina, Pitt County. In the Superior Court.

Pitt County vs. J. E. Hoffman and Mrs. J. E. Hoffman, his wife.

The above named defendants and all other persons claiming any interest in the subject matter thereof will take notice that an action entitled as above has been commenced in the Superior Court of Pitt County, North Carolina, to foreclose certain certificates of tax sales and liens for taxes held by Pitt County against certain tracts or lots of land in Farmville township, Pitt County, described as follows:

One lot Waverly St., located in the town of Farmville. Owned or formerly owned by J. E. Hoffman and wife or being listed for taxation in this name for 1928 and other years, shown in complaint filed in said action.

And all of whom will further take notice that they are required to appear before the Clerk of the Superior Court, at his office in the Court House in Greenville, Pitt County, North Carolina, and present and defend their respective claims within six months from date hereof, or be forever barred from any and all interest therein, or claims in or to the proceeds from a sale thereof.

This the 26th day of Nov., 1930.

J. F. HARRINGTON,
Clerk Superior Court.

NOTICE.

North Carolina, Pitt County. In the Superior Court.

Pitt County vs. W. E. Joyner and Mrs. W. E. Joyner his wife.

The above named defendants and all other persons claiming any interest in the subject matter thereof will take notice that an action entitled as above has been commenced in the Superior Court of Pitt County, North Carolina, to foreclose certain certificates of tax sales and liens for taxes held by Pitt County against certain tracts or lots of land in Farmville township, Pitt County, described as follows:

One lot Lang street located in the town of Farmville. Owned or formerly owned by W. E. Joyner and wife or being listed for taxation in this name for 1928 and other years, shown in complaint filed in said action.

And all of whom will further take notice that they are required to appear before the Clerk of the Superior Court, at his office in the Court House in Greenville, Pitt County, North Carolina, and present and defend their respective claims within six months from date hereof, or be forever barred from any and all interest therein, or claims in or to the proceeds from a sale thereof.

This the 26th day of Nov., 1930.

J. F. HARRINGTON,
Clerk Superior Court.

NOTICE.

North Carolina, Pitt County. In the Superior Court.

Pitt County vs. W. A. Lewis Estate.

The above named defendants and all other persons claiming any interest in the subject matter thereof will take notice that an action entitled as above has been commenced in the Superior Court of Pitt County, North Carolina, to foreclose certain certificates of tax sales and liens for taxes held by Pitt County against certain tracts or lots of land in Farmville township, Pitt County, described as follows:

Fifteen acres of C. Creek. Owned or foremrly ownad by W. A. Lewis Estate or being listed for taxation in this name for 1928 and other years, shown in complaint filed in said action.

And all of whom will further take notice that they are required to appear before the Clerk of the Superior Court, at his office in the Court House in Greenville, Pitt County, North Carolina, and present and defend their respective claims within six months from date hereof, or be forever barred from any and all interest therein, or claims in or to the proceeds from a sale thereof.

This the 26th day of Nov., 1930.

J. F. HARRINGTON,
Clerk Superior Court.

NOTICE.

North Carolina, Pitt County. In the Superior Court.

Pitt County vs. Mrs. G. E. Moore and husband.

The above named defendants and all other persons claiming any interest in the subject matter thereof will take notice that an action entitled as above has been commenced in the Superior Court of Pitt County, North Carolina, to foreclose certain certificates of tax sales and liens for taxes held by Pitt County against certain tracts or lots of land in Farmville township, Pitt County, described as follows:

One hundred forty-one acres of C. Creek; seventy acres of Pocosin; one lot Wilson St.; one lot back of Reaves; one lot Pine St.; two lots George St.; one store shoe shop; all located in the town of Farmville. Owned or formerly owned by Mrs. G. E. Moore and husband or being listed for taxation in this name for 1928 and other years, shown in complaint filed in said action.

And all of whom will further take notice that they are required to appear before the Clerk of the Superior Court, at his office in the Court House in Greenville, Pitt County, North Carolina, and present and defend their respective claims within six months from date hereof, or be forever barred from any and all interest therein, or claims in or to the proceeds from a sale thereof.

This the 26th day of Nov., 1930.

J. F. HARRINGTON,
Clerk Superior Court.

NOTICE.

North Carolina, Pitt County. In the Superior Court.

Pitt County vs. W. H. Moore, Sr., and Mrs. W. H. Moore Sr., his wife.

The above named defendants and all other persons claiming any interest in the subject matter thereof will take notice that an action entitled as above has been commenced in the Superior Court of Pitt County, North Carolina, to foreclose certain certificates of tax sales and liens for taxes held by Pitt County against certain tracts or lots of land in Farmville township, Pitt County, described as follows:

One lot Contnea St. and one vac. lot Belcher St., located in the town of Farmville. Owned or formerly owned by W. H. Moore Sr., and wife or being listed for taxation in this name for 1928 and other years shown in complaint filed in said action.

And all of whom will further take notice that they are required to appear before the Clerk of the Superior Court, at his office in the Court House in Greenville, Pitt County, North Carolina, and present and defend their respective claims within six months from date hereof, or be forever barred from any and all interest therein, or claims in or to the proceeds from a sale thereof.

This the 26th day of Nov., 1930.

J. F. HARRINGTON,
Clerk Superior Court.

NOTICE.

North Carolina, Pitt County. In the Superior Court.

Pitt County vs. Mosley Heirs.

The above named defendants and all other persons claiming any interest in the subject matter thereof will take notice that an action entitled as above has been commenced in the Superior Court of Pitt County, North Carolina, to foreclose certain certificates of tax sales and liens for taxes held by Pitt County against certain tracts or lots of land in Farmville township, Pitt County, described as follows:

One lot Horne Avenue located in the town of Farmville. Owned or formerly owned by Mosley Heirs or being lsted for taxation in this name for 1928 and other years, shown in complaint filed in said action.

And all of whom will further take notice that they are required to appear before the Clerk of the Superior Court, at his office in the Court House in Greenville, Pitt County, North Carolina, and present and defend their respective claims within six months from date hereof, or be forever barred from any and all interest therein, or claims in or to the proceeds from a sale thereof.

This the 26th day of Nov., 1930.

J. F. HARRINGTON,
Clerk Superior Court.

NOTICE.

North Carolina, Pitt County. In the Superior Court.

Pitt County vs. K. L. Potter and Mrs. K. L. Potter, his wife.

The above named defendants and all other persons claiming any interest in the subject matter thereof will take notice that an action entitled as above has been commenced in the Superior Court of Pitt County, North Carolina, to foreclose certain certificates of tax sales and liens for taxes held by Pitt County against certain tracts or lots of land in Farmville township, Pitt County, described as follows:

Eighteen acres of C. Creek and sixteen acres of woods. Owned or formerly owned by K. L. Potter and wife or being listed for taxation in this name for 1928 and other years shown in complaint filed in said action.

And all of whom will further take notice that they are required to appear before the Clerk of the Superior Court, at his office in the Court House in Greenville, Pitt County, North Carolina, and present and defend their respective claims within six months from date hereof, or be forever barred from any and all interest therein, or claims in or to the proceeds from a sale thereof.

This the 26th day of Nov., 1930.

J. F. HARRINGTON.
Clerk Superior Court.

NOTICE.

North Carolina, Pitt County. In the Superior Court.

Pitt County vs. T. H. Rouse and Mrs. T. H. Rouse, his wife.

The above named defendants and all other persons claiming any interest in the subject matter thereof will take notice that an action entitled as above has been commenced in the Superior Court of Pitt County, North Carolina, to foreclose certain certificates of tax sales and liens for taxes held by Pitt County against certain tracts or lots of land in Farmville township, Pitt County, described as follows:

One lot Contentnea St., located in the town of Farmville. Owned or formerly owned by T. H. Rouse and wife or being listed for taxation in this name for 1928 and other years shown in complaint filed in said action.

And all of whom will further take notice that they are required to appear before the Clerk of the Superior Court, at his office in the Court House in Greenville, Pitt County, North Carolina, and present and defend their respective claims within six months from date hereof, or be forever barred from any and all interest therein, or claims in or to the proceeds from a sale thereof.

This the 26th day of Nov., 1930.

J. F. HARRINGTON.
Clerk Superior Court.

NOTICE.

North Carolina, Pitt County. In the Superior Court.

Pitt County vs. J. S. Smith and Mrs. J. S. Smith, his wife.

The above named defendants and all other persons claiming any interest in the subject matter thereof will take notice that an action entitled as above has been commenced in the Superior Court of Pitt County, North Carolina, to foreclose certain certificates of tax sales and liens for taxes held by Pitt County against certain tracts or lots of land in Farmville township, Pitt County, described as follows:

One lot Church St., located in the town of Farmville. Owned or formerly owned by J. S. Smith and wife or being listed for taxation in this name for 1928 and other years shown in complaint filed in said action.

And all of whom will further take notice that they are required to appear before the Clerk of the Superior Court, at his office in the Court House in Greenville, Pitt County, North Carolina, and present and defend their respective claims within six months from date hereof, or be forever barred from any and all interest therein, or claims in or to the proceeds from a sale thereof.

This the 26th day of Nov., 1930.

J. F. HARRINGTON.
Clerk Superior Court.

NOTICE.

North Carolina, Pitt County. In the Superior Court.

Pitt County vs. J. S. Smith and Mrs. J. S. Smith, his wife.

The above named defendants and all other persons claiming any interest in the subject matter thereof will take notice that an action entitled as above has been commenced in the Superior Court of Pitt County, North Carolina, to foreclose certain certificates of tax sales and liens for taxes held by Pitt County against certain tracts or lots of land in Farmville township, Pitt County, described as follows:

One lot Belcher St., located in the town of Farmville. Owned or formerly owned by Mrs. Kathleen Smith and husband or being listed for taxation in this name for 1928 and other years, shown in complaint filed in said action.

And all of whom will further take notice that they are required to appear before the Clerk of the Superior Court, at his office in the Court House in Greenville, Pitt County, North Carolina, and present and defend their respective claims within six months from date hereof, or be forever barred from any and all interest therein, or claims in or to the proceeds from a sale thereof.

This the 26th day of Nov., 1930.

J. F. HARRINGTON.
Clerk Superior Court.

NOTICE.

North Carolina, Pitt County. In the Superior Court.

Pitt County vs. Lloyd Smith and Mrs. Lloyd Smith, his wife.

The above named defendants and all other persons claiming any interest in the subject matter thereof will take notice that an action entitled as above has been commenced in the Superior Court of Pitt County, North Carolina, to foreclose certain certificates of tax sales and liens for taxes held by Pitt County against certain tracts or lots of land in Farmville township, Pitt County, described as follows:

One lot Main St., located in the town of Farmville. Owned or formerly owned by Mrs. N. E. Wilkerson and husband or being listed for taxation in this name for 1928 and other years, shown in complaint filed in said action.

And all of whom will further take notice that they are required to appear before the Clerk of the Superior Court, at his office in the Court House in Greenville, Pitt County, North Carolina, and present and defend their respective claims within six months from date hereof, or be forever barred from any and all interest therein, or claims in or to the proceeds from a sale thereof.

This the 26th day of Nov., 1930.

J. F. HARRINGTON.
Clerk Superior Court.

COLORED

NOTICE.

North Carolina, Pitt County. In the Superior Court.

Pitt County vs. T. J. Armstrong and Mrs. T. J. Armstrong, his wife.

The above named defendants and all other persons claiming any interest in the subject matter thereof will take notice that an action entitled as above has been commenced in the Superior Court of Pitt County, North Carolina, to foreclose certain certificates of tax sales and liens for taxes held by Pitt County against certain tracts or lots of land in Farmville township, Pitt County, described as follows:

One lot Main St. located in the Town of Farmville. Owned or formerly owned by T. J. Armstrong and wife or being listed for taxation in this name for 1928, and other years, shown in complaint filed in said action.

And all of whom will further take notice that they are required to appear before the Clerk of the Superior Court, at his office in the Court House in Greenville, Pitt County, North Carolina, and present and defend their respective claims within six months from date hereof, or be forever barred from any and all interest therein, or claims in or to the proceeds from a sale thereof.

This the 26th day of Nov., 1930.

J. F. HARRINGTON.
Clerk Superior Court.

NOTICE.

North Carolina, Pitt County. In the Superior Court.

Pitt County vs. John Atkinson and Mrs. John Atkinson, his wife.

The above named defendants and all other persons claiming any interest in the subject matter thereof will take notice that an action entitled as above has been commenced in the Superior Court of Pitt County, North Carolina, to foreclose certain certificates of tax sales and liens for taxes held by Pitt County against certain tracts or lots of land in Farmville township, Pitt County, described as follows:

One lot Walnut St. located in the Town of Farmville. Owned or formerly owned by John Atkinson and wife or being listed for taxation in this name for 1928 and other years, shown in complaint filed in said action.

And all of whom will further take notice that they are required to appear before the Clerk of the Superior Court, at his office in the Court House in Greenville, Pitt County, North Carolina, and present and defend their respective claims within six months from date hereof, or be forever barred from any and all interest therein, or claims in or to the proceeds from a sale thereof.

This the 26th day of Nov., 1930.

J. F. HARRINGTON.
Clerk Superior Court.

NOTICE.

North Carolina, Pitt County. In the Superior Court.

Pitt County vs. Mrs. Kathleen Smith and husband.

The above named defendants and all other persons claiming any interest in the subject matter thereof will take notice that an action entitled as above has been commenced in the Superior Court of Pitt County, North Carolina, to foreclose certain certificates of tax sales and liens for taxes held by Pitt County against certain tracts or lots of land in Farmville township, Pitt County, described as follows:

One lot Belcher St., located in the town of Farmville. Owned or formerly owned by Mrs. Kathleen Smith and husband or being listed for taxation in this name for 1928 and other years, shown in complaint filed in said action.

And all of whom will further take notice that they are required to appear before the Clerk of the Superior Court, at his office in the Court House in Greenville, Pitt County, North Carolina, and present and defend their respective claims within six months from date hereof, or be forever barred from any and all interest therein, or claims in or to the proceeds from a sale thereof.

This the 26th day of Nov., 1930.

J. F. HARRINGTON.
Clerk Superior Court.

NOTICE.

North Carolina, Pitt County. In the Superior Court.

Pitt County vs. Lloyd Smith and Mrs. Lloyd Smith, his wife.

The above named defendants and all other persons claiming any interest in the subject matter thereof will take notice that an action entitled as above has been commenced in the Superior Court of Pitt County, North Carolina, to foreclose certain certificates of tax sales and liens for taxes held by Pitt County against certain tracts or lots of land in Farmville township, Pitt County, described as follows:

One lot Wilson St., located in the town of Farmville. Owned or formerly owned by Lloyd Smith and wife or being listed for taxation in this name for 1928 and other years, shown in complaint filed in said action.

And all of whom will further take notice that they are required to appear before the Clerk of the Superior Court, at his office in the Court House in Greenville, Pitt County, North Carolina, and present and defend their respective claims within six months from date hereof, or be forever barred from any and all interest therein, or claims in or to the proceeds from a sale thereof.

This the 26th day of Nov., 1930.

J. F. HARRINGTON.
Clerk Superior Court.

NOTICE.

North Carolina, Pitt County. In the Superior Court.

Pitt County vs. Mrs. N. E. Wilkerson and husband.

The above named defendants and all other persons claiming any interest in the subject matter thereof will take notice that an action entitled as above has been commenced in the Superior Court of Pitt County, North Carolina, to foreclose certain certificates of tax sales and liens for taxes held by Pitt County against certain tracts or lots of land in Farmville township, Pitt County, described as follows:

One lot Main St., located in the town of Farmville. Owned or formerly owned by Perry Atkinson Sr. and wife or being listed for taxation in this name for 1928, and other years, shown in complaint filed in said action.

And all of whom will further take notice that they are required to appear before the Clerk of the Superior Court, at his office in the Court House in Greenville, Pitt County, North Carolina, and present and defend their respective claims within six months from date hereof, or be forever barred from any and all interest therein, or claims in or to the proceeds from a sale thereof.

This the 26th day of Nov., 1930.

J. F. HARRINGTON.
Clerk Superior Court.

NOTICE.

North Carolina, Pitt County. In the Superior Court.

Pitt County vs. R. A. Parker and Mrs. R. A. Parker, his wife.

The above named defendants and all other persons claiming any interest in the subject matter thereof will take notice that an action entitled as above has been commenced in the Superior Court of Pitt County, North Carolina, to foreclose certain certificates of tax sales and liens for taxes held by Pitt County against certain tracts or lots of land in Farmville township, Pitt County, described as follows:

One lot Wilson St., located in the town of Farmville. Owned or formerly owned by R. A. Parker and wife or being listed for taxation in this name for 1928 and other years, shown in complaint filed in said action.

And all of whom will further take notice that they are required to appear before the Clerk of the Superior Court, at his office in the Court House in Greenville, Pitt County, North Carolina, and present and defend their respective claims within six months from date hereof, or be forever barred from any and all interest therein, or claims in or to the proceeds from a sale thereof.

This the 26th day of Nov., 1930.

J. F. HARRINGTON.
Clerk Superior Court.

NOTICE.

North Carolina, Pitt County. In the Superior Court.

Pitt County vs. Tom Barnes and Mrs. Tom Barnes, his wife.

The above named defendants and all other persons claiming any interest in the subject matter thereof will take notice that an action entitled as above has been commenced in the Superior Court of Pitt County, North Carolina, to foreclose certain certificates of tax sales and liens for taxes held by Pitt County against certain tracts or lots of land in Farmville township, Pitt County, described as follows:

One lot J. Y. Monk located in the Town of Farmville. Owned or formerly owned by Tom Barnes and wife or being listed for taxation in this name for 1928, and other years, shown in complaint filed in said action.

And all of whom will further take notice that they are required to appear before the Clerk of the Superior Court, at his office in the Court House in Greenville, Pitt County, North Carolina, and present and defend their respective claims within six months from date hereof, or be forever barred from any and all interest therein, or claims in or to the proceeds from a sale thereof.

This the 26th day of Nov., 1930.

J. F. HARRINGTON.
Clerk Superior Court.

NOTICE.

North Carolina, Pitt County. In the Superior Court.

Pitt County vs. Royal Barrett and Mrs. Royal Barrett, his wife.

The above named defendants and all other persons claiming any interest in the subject matter thereof will take notice that an action entitled as above has been commenced in the Superior Court of Pitt County, North Carolina, to foreclose certain certificates of tax sales and liens for taxes held by Pitt County against certain tracts or lots of land in Farmville township, Pitt County, described as follows:

One lot Lincoln Park located in the Town of Farmville. Owned or formerly owned by Royal Barrett and wife or being listed for taxation in this name for 1928, and other years, shown in complaint filed in said action.

And all of whom will further take notice that they are required to appear before the Clerk of the Superior Court, at his office in the Court House in Greenville, Pitt County, North Carolina, and present and defend their respective claims within six months from date hereof, or be forever barred from any and all interest therein, or claims in or to the proceeds from a sale thereof.

This the 26th day of Nov., 1930.

J. F. HARRINGTON.
Clerk Superior Court.

NOTICE.

North Carolina, Pitt County. In the Superior Court.

Pitt County vs. John Atkinson and Mrs. John Atkinson, his wife.

The above named defendants and all other persons claiming any interest in the subject matter thereof will take notice that an action entitled as above has been commenced in the Superior Court of Pitt County, North Carolina, to foreclose certain certificates of tax sales and liens for taxes held by Pitt County against certain tracts or lots of land in Farmville township, Pitt County, described as follows:

One lot Walnut St. located in the Town of Farmville. Owned or formerly owned by John Atkinson and wife or being listed for taxation in this name for 1928 and other years, shown in complaint filed in said action.

And all of whom will further take notice that they are required to appear before the Clerk of the Superior Court, at his office in the Court House in Greenville, Pitt County, North Carolina, and present and defend their respective claims within six months from date hereof, or be forever barred from any and all interest therein, or claims in or to the proceeds from a sale thereof.

This the 26th day of Nov., 1930.

J. F. HARRINGTON.
Clerk Superior Court.

NOTICE.

North Carolina, Pitt County. In the Superior Court.

Pitt County vs. Perry Atkinson Sr. and Mrs. Perry Atkinson, Sr., his wife.

The above named defendants and all other persons claiming any interest in the subject matter thereof will take notice that an action entitled as above has been commenced in the Superior Court of Pitt County, North Carolina, to foreclose certain certificates of tax sales and liens for taxes held by Pitt County against certain tracts or lots of land in Farmville township, Pitt County, described as follows:

One lot Main St., located in the Town of Farmville. Owned or formerly owned by Perry Atkinson Sr. and wife or being listed for taxation in this name for 1928, and other years, shown in complaint filed in said action.

And all of whom will further take notice that they are required to appear before the Clerk of the Superior Court, at his office in the Court House in Greenville, Pitt County, North Carolina, and present and defend their respective claims within six months from date hereof, or be forever barred from any and all interest therein, or claims in or to the proceeds from a sale thereof.

This the 26th day of Nov., 1930.

J. F. HARRINGTON.
Clerk Superior Court.

NOTICE.

North Carolina, Pitt County. In the Superior Court.

Pitt County vs. Jno. Henry Bass, and Mrs. Jno. Henry Bass, his wife.

The above named defendants and all other persons claiming any interest in the subject matter thereof will take notice that an action entitled as above has been commenced in the Superior Court of Pitt County, North Carolina, to foreclose certain certificates of tax sales and liens for taxes held by Pitt County against certain tracts or lots of land in Farmville township, Pitt County, described as follows:

One lot Lincoln Park located in the Town of Farmville. Owned or formerly owned by John Henry Bass and wife or being listed for taxation in this name for 1928, and other years, shown in complaint filed in said action.

And all of whom will further take notice that they are required to appear before the Clerk of the Superior Court, at his office in the Court House in Greenville, Pitt County, North Carolina, and present and defend their respective claims within six months from date hereof, or be forever barred from any and all interest therein, or claims in or to the proceeds from a sale thereof.

This the 26th day of Nov., 1930.

J. F. HARRINGTON.
Clerk Superior Court.

NOTICE.

North Carolina, Pitt County. In the Superior Court.

Pitt County vsfl J. S. Battle and Mrs. J. S. Battle, his wife.

The above named defendants and all other persons claiming any interest in the subject matter thereof will take notice that an action entitled as above has been commenced in the Superior Court of Pitt County, North Carolina, to foreclose certain certificates of tax sales and liens for taxes held by Pitt County against certain tracts or lots of land in Farmville township, Pitt County, described as follows:

One lot George St. located in the Town of Farmville. Owned or formerly owned by J. S. Battle and wife or being listed for taxation in this name for 1928, and other years, shown in complaint filed in said action.

And all of whom will further take notice that they are required to appear before the Clerk of the Superior Court, at his office in the Court House in Greenville, Pitt County, North Carolina, and present and defend their respective claims within six months from date hereof, or be forever barred from any and all interest therein, or claims in or to the proceeds from a sale thereof.

This the 26th day of Nov., 1930.

J. F. HARRINGTON.
Clerk Superior Court.

NOTICE.

North Carolina, Pitt County. In the Superior Court.

Pitt County vs. Will G. Blount and Mrs. Will G. Blount, his wife.

The above named defendants and all other persons claiming any interest in the subject matter thereof will take notice that an action entitled as above has been commenced in the Superior Court of Pitt County, North Carolina, to foreclose certain certificates of tax sales and liens for taxes held by Pitt County against certain tracts or lots of land in Farmville township, Pitt County, described as follows:

One lot Lincoln Park located in the Town of Farmville. Owned or formerly owned by Will G. Blount and wife or being listed for taxation in this name for 1928, and other years, shown in complaint filed in said action.

And all of whom will further take notice that they are required to appear before the Clerk of the Superior Court, at his office in the Court House in Greenville, Pitt County, North Carolina, and present and defend their respective claims within six months from date hereof, or be forever barred from any and all interest therein, or claims in or to the proceeds from a sale thereof.

This the 26th day of Nov., 1930.

J. F. HARRINGTON.
Clerk Superior Court.

NOTICE.

North Carolina, Pitt County. In the Superior Court.

Pitt County vs. Joe Blount and Mrs. Joe Blount, his wife.

The above named defendants and all other persons claiming any interest in the subject matter thereof will take notice that an action entitled as above has been commenced in the Superior Court of Pitt County, North Carolina, to foreclose certain certificates of tax sales and liens for taxes held by Pitt County against certain tracts or lots of land in Farmville township, Pitt County, described as follows:

One lot Main St., located in the Town of Farmville. One lot Lincoln Park located in the Town of Farmville. Owned or formerly owned by Joe Blount and wife or being listed for taxation in this name for 1928, and other years, shown in complaint filed in said action.

And all of whom will further take notice that they are required to appear before the Clerk of the Superior Court, at his office in the Court House in Greenville, Pitt County, North Carolina, and present and defend their respective claims within six months from date hereof, or be forever barred from any and all interest therein, or claims in or to the proceeds from a sale thereof.

This the 26th day of Nov., 1930.

J. F. HARRINGTON.
Clerk Superior Court.

NOTICE.

North Carolina, Pitt County. In the Superior Court.

Pitt County vs. H. B. Bynum and Mrs. H. B. Bynum, his wife.

The above named defendants and all other persons claiming any interest in the subject matter thereof will take notice that an action entitled as above has been commenced in the Superior Court of Pitt County, North Carolina, to foreclose certain certificates of tax sales and liens for taxes held by Pitt County against certain tracts or lots of land in Farmville township, Pitt County, described as follows:

One lot Lincoln Park located in the Town of Farmville. Owned or formerly owned by H. B. Bynum or being listed for taxation in this name for 1928, and other years, shown in complaint filed in said action.

And all of whom will further take notice that they are required to appear before the Clerk of the Superior Court, at his office in the Court House in Greenville, Pitt County, North Carolina, and present and defend their respective claims within six months from date hereof, or be forever barred from any and all interest therein, or claims in or to the proceeds from a sale thereof.

This the 26th day of Nov., 1930.

J. F. HARRINGTON.
Clerk Superior Court.

NOTICE.

North Carolina, Pitt County. In the Superior Court.

Pitt County vs. Monroe Cameron estate.

The above named defendants and all other persons claiming any interest in the subject matter thereof will take notice that an action entitled as above has been commenced in the Superior Court of Pitt County, North Carolina, to foreclose certain certificates of tax sales and liens for taxes held by Pitt County against certain tracts or lots of land in Farmville township, Pitt County, described as follows:

Two lots Main St. and one lot Lincoln Park located in the Town of Farmville. Owned or formerly owned by Monroe Cameron estate or being listed for taxation in this name for 1928, and other years, shown in complaint filed in said action.

And all of whom will further take notice that they are required to appear before the Clerk of the Superior Court, at his office in the Court House in Greenville, Pitt County, North Carolina, and present and defend their respective claims within six months from date hereof, or be forever barred from any and all interest therein, or claims in or to the proceeds from a sale thereof.

This the 26th day of Nov., 1930.

Clerk Superior Court.
J. F. HARRINGTON.

NOTICE.

North Carolina, Pitt County. In the Superior Court.

Pitt County vs. Henry Clemmons and Mrs. Henry Clemmons, his wife

North Carolina, Pitt County. In all other persons claiming any interest in the subject matter thereof will take notice that an action entitled as above has been commenced in the Superior Court of Pitt County, North Carolina, to foreclose certain certificates of tax sales and liens for taxes held by Pitt County against certain tracts or lots of land in Farmville township, Pitt County, described as follows:

One lot N. S. Ry. located in the Town of Farmville. Owned or formerly owned by Henry Clemmons and wife or being listed for taxation in this name for 1928, and other years, shown in complaint filed in said action.

And all of whom will further take notice that they are required to appear before the Clerk of the Superior Court, at his office in the Court House in Greenville, Pitt County, North Carolina, and present and defend their respective claims within six months from date hereof, or be forever barred from any and all interest therein, or claims in or to the proceeds from a sale thereof.

This the 26th day of Nov., 1930.

J. F. HARRINGTON.
Clerk Superior Court.

NOTICE.

North Carolina, Pitt County. In the Superior Court.

Pitt County vs. Lula Cobb and husband.

The above named defendants and all other persons claiming any interest in the subject matter thereof will take notice that an action entitled as above has been commenced in the Superior Court of Pitt County, North Carolina, to foreclose certain certificates of tax sales and liens for taxes held by Pitt County against certain tracts or lots of land in Farmville township, Pitt County, described as follows:

One lot Walnut St. and one lot Bennett St. located in the Town of Farmville. Owned or formerly owned by Lula Cobb and husband or being listed for taxation in this name for 1928, and other years, shown in complaint filed in said action.

And all of whom will further take notice that they are required to appear before the Clerk of the Superior Court, at his office in the Court House in Greenville, Pitt County, North Carolina, and present and defend their respective claims within six months from date hereof, or be forever barred from any and all interest therein, or claims in or to the proceeds from a sale thereof.

This the 26th day of Nov., 1930.

J. F. HARRINGTON.
Clerk Superior Court.

NOTICE.

North Carolina, Pitt County. In the Superior Court.

Pitt County vs. William Cooper and Mrs. William Cooper, his wife.

The above named defendants and all other persons claiming any interest in the subject matter thereof will take notice that an action entitled as above has been commenced in the Superior Court of Pitt County, North Carolina, to foreclose certain certificates of tax sales and liens for taxes held by Pitt County against certain tracts or lots of land in Farmville township, Pitt County, described as follows:

One lot Main St. located in the Town of Farmville. Owned or formerly owned by Andrew Daniels and wife or being listed for taxation in this name for 1928, and other years, shown in complaint filed in said action.

And all of whom will further take notice that they are required to appear before the Clerk of the Superior Court, at his office in the Court House in Greenville, Pitt County, North Carolina, and present and defend their respective claims within six months from date hereof, or be forever barred from any and all interest therein, or claims in or to the proceeds from a sale thereof.

This the 26th day of Nov., 1930.

J. F. HARRINGTON.
Clerk Superior Court.

NOTICE.

North Carolina, Pitt County. In the Superior Court.

Pitt County vs. Andrew Daniels and Mrs. Andrew Daniels, his wife.

The above named defendants and all other persons claiming any interest in the subject matter thereof will take notice that an action entitled as above has been commenced in the Superior Court of Pitt County, North Carolina, to foreclose certain certificates of tax sales and liens for taxes held by Pitt County against certain tracts or lots of land in Farmville township, Pitt County, described as follows:

One lot Wallace St. located in the Town of Farmville. Owned or formerly owned by William Cooper and wife or being listed for taxation in this name for 1928, and other years, shown in complaint filed in said action.

And all of whom will further take notice that they are required to appear before the Clerk of the Superior Court, at his office in the Court House in Greenville, Pitt County, North Carolina, and present and defend their respective claims within six months from date hereof, or be forever barred from any and all interest therein, or claims in or to the proceeds from a sale thereof.

This the 26th day of Nov., 1930.

J. F. HARRINGTON.
Clerk Superior Court.

NOTICE.

North Carolina, Pitt County. In the Superior Court.

Pitt County vs. Annie Davis and husband.

North Carolina, Pitt County. In all other persons claiming any interest in the subject matter thereof will take notice that an action entitled as above has been commenced in the Superior Court of Pitt County, North Carolina, to foreclose certain certificates of tax sales and liens for taxes held by Pitt County against certain tracts or lots of land in Farmville township, Pitt County, described as follows:

One lot Main St. located in the Town of Farmville. Owned or formerly owned by Annie Davis and Husband or being listed for taxation in this name for 1928, and other years, shown in complaint filed in said action.

And all of whom will further take notice that they are required to appear before the Clerk of the Superior Court, at his office in the Court House in Greenville, Pitt County, North Carolina, and present and defend their respective claims within six months from date hereof, or be forever barred from any and all interest therein, or claims in or to the proceeds from a sale thereof.

This the 26th day of Nov., 1930.

J. F. HARRINGTON.
Clerk Superior Court.

NOTICE.

North Carolina, Pitt County. In the Superior Court.

Pitt County vs. Jno. Henry Dunn and Mrs. Jno. Henry Dunn, his wife

The above named defendants and all other persons claiming any interest in the subject matter thereof will take notice that an action entitled as above has been commenced in the Superior Court of Pitt County, North Carolina, to foreclose certain certificates of tax sales and liens for taxes held by Pitt County against certain tracts or lots of land in Farmville township, Pitt County, described as follows:

One lot Washington St. located in the Town of Farmville. Owned or formerly owned by Jno. Henry Dunn and wife or being listed for taxation in this name for 1928, and other years, shown in complaint filed in said action.

And all of whom will further take notice that they are required to appear before the Clerk of the Superior Court, at his office in the Court House in Greenville, Pitt County, North Carolina, and present and defend their respective claims within six months from date hereof, or be forever barred from any and all interest therein, or claims in or to the proceeds from a sale thereof.

This the 26th day of Nov., 1930.

J. F. HARRINGTON.
Clerk Superior Court.

NOTICE.

North Carolina, Pitt County. In the Superior Court.

Pitt County vs. Geo. W. Dupree and Mrs. Geo. W. Dupree, his wife.

The above named defendants and all other persons claiming any interest in the subject matter thereof will take notice that an action entitled as above has been commenced in the Superior Court of Pitt County, North Carolina, to foreclose certain certificates of tax sales and liens for taxes held by Pitt County against certain tracts or lots of land in Farmville township, Pitt County, described as follows:

One lot Main St. located in the Town of Farmville. Owned or formerly owned by Geo. W. Dupree and wife or being listed for taxation in this name for 1928, and other years, shown in complaint filed in said action.

And all of whom will further take notice that they are required to appear before the Clerk of the Superior Court, at his office in the Court House in Greenville, Pitt County, North Carolina, and present and defend their respective claims within six months from date hereof, or be forever barred from any and all interest therein, or claims in or to the proceeds from a sale thereof.

This the 26th day of Nov., 1930.

J. F. HARRINGTON.
Clerk Superior Court.

NOTICE.

North Carolina, Pitt County. In the Superior Court.

Pitt County vs. Mattie Dupree and husband.

The above named defendants and all other persons claiming any interest in the subject matter thereof will take notice that an action entitled as above has been commenced in the Superior Court of Pitt County, North Carolina, to foreclose certain certificates of tax sales and liens for taxes held by Pitt County against certain tracts or lots of land in Farmville township, Pitt County, described as follows:

One lot Main St. located in the Town of Farmville. Owned or formerly owned by Mattie Dupree and husband or being listed for taxation in this name for 1928, and other years, shown in complaint filed in said action.

And all of whom will further take notice that they are required to appear before the Clerk of the Superior Court, at his office in the Court House in Greenville, Pitt County, North Carolina, and present and defend their respective claims within six months from date hereof, or be forever barred from any and all interest therein, or claims in or to the proceeds from a sale thereof.

This the 26th day of Nov., 1930.

J. F. HARRINGTON.
Clerk Superior Court.

NOTICE.

North Carolina, Pitt County. In the Superior Court.

Pitt County vs. W. H. Dupree and Mrs. W. H. Dupree, his wife.

North Carolina, Pitt County. In all other persons claiming any interest in the subject matter thereof will take notice that an action entitled as above has been commenced in the Superior Court of Pitt County, North Carolina, to foreclose certain certificates of tax sales and liens for taxes held by Pitt County against certain tracts or lots of land in Farmville township, Pitt County, described as follows:

One lot Main St. and one vac. Bennett located in the Town of Farmville. Owned or formerly owned by W. H. Dupree and wife or being listed for taxation in this name for 1928, and other years, shown in complaint filed in said action.

And all of whom will further take notice that they are required to appear before the Clerk of the Superior Court, at his office in the Court House in Greenville, Pitt County, North Carolina, and present and defend their respective claims within six months from date hereof, or be forever barred from any and all interest therein, or claims in or to the proceeds from a sale thereof.

This the 26th day of Nov., 1930.

J. F. HARRINGTON.
Clerk Superior Court.

NOTICE.

North Carolina, Pitt County. In the Superior Court.

Pitt County vs. Jacob Dupree and Mrs. Jacob Dupree, his wife.

The above named defendants and all other persons claiming any interest in the subject matter thereof will take notice that an action entitled as above has been commenced in the Superior Court of Pitt County, North Carolina, to foreclose certain certificates of tax sales and liens for taxes held by Pitt County against certain tracts or lots of land in Farmville township, Pitt County, described as follows:

One lot Main St. and 1-2 lot Main St. located in the Town of Farmville. Owned or formerly owned by Jacob Dupree and wife or being listed for taxation in this name for 1928, and other years, shown in complaint filed in said action.

And all of whom will further take notice that they are required to appear before the Clerk of the Superior Court, at his office in the Court House in Greenville, Pitt County, North Carolina, and present and defend their respective claims within six months from date hereof, or be forever barred from any and all interest therein, or claims in or to the proceeds from a sale thereof.

This the 26th day of Nov., 1930.

J. F. HARRINGTON.
Clerk Superior Court.

NOTICE.

North Carolina, Pitt County. In the Superior Court.

Pitt County vs. Dupree, Hart and Joyner.

The above named defendants and all other persons claiming any interest in the subject matter thereof will take notice that an action entitled as above has been commenced in the Superior Court of Pitt County, North Carolina, to foreclose certain certificates of tax sales and liens for taxes held by Pitt County against certain tracts or lots of land in Farmville township, Pitt County, described as follows:

One lot Lincoln Park located in the Town of Farmville. Owned or formerly owned by W. H. Fields and wife or being listed for taxation in this name for 1928, and other years, shown in complaint filed in said action.

And all of whom will further take notice that they are required to appear before the Clerk of the Superior Court, at his office in the Court House in Greenville, Pitt County, North Carolina, and present and defend their respective claims within six months from date hereof, or be forever barred from any and all interest therein, or claims in or to the proceeds from a sale thereof.

This the 26th day of Nov., 1930.

J. F. HARRINGTON.
Clerk Superior Court.

NOTICE.

North Carolina, Pitt County. In the Superior Court.

Pitt County vs. W. H. Fields and Mrs. W. H. Fields, his wife.

The above named defendants and all other persons claiming any interest in the subject matter thereof will take notice that an action entitled as above has been commenced in the Superior Court of Pitt County, North Carolina, to foreclose certain certificates of tax sales and liens for taxes held by Pitt County against certain tracts or lots of land in Farmville township, Pitt County, described as follows:

One lot Main St. located in the Town of Farmville. Owned or formerly owned by Wright Edwards and wife or being listed for taxation in this name for 1928, and other years, shown in complaint filed in said action.

And all of whom will further take notice that they are required to appear before the Clerk of the Superior Court, at his office in the Court House in Greenville, Pitt County, North Carolina, and present and defend their respective claims within six months from date hereof, or be forever barred from any and all interest therein, or claims in or to the proceeds from a sale thereof.

This the 26th day of Nov., 1930.

J. F. HARRINGTON.
Clerk Superior Court.

NOTICE.

North Carolina, Pitt County. In the Superior Court.

Pitt County vs. Wright Edwards and Mrs. Wright Edwards, his wife

The above named defendants and all other persons claiming any interest in the subject matter thereof will take notice that an action entitled as above has been commenced in the Superior Court of Pitt County, North Carolina, to foreclose certain certificates of tax sales and liens for taxes held by Pitt County against certain tracts or lots of land in Farmville township, Pitt County, described as follows:

One lot Main St. located in the Town of Farmville. Owned or formerly owned by Wright Edwards and wife or being listed for taxation in this name for 1928, and other years, shown in complaint filed in said action.

And all of whom will further take notice that they are required to appear before the Clerk of the Superior Court, at his office in the Court House in Greenville, Pitt County, North Carolina, and present and defend their respective claims within six months from date hereof, or be forever barred from any and all interest therein, or claims in or to the proceeds from a sale thereof.

This the 26th day of Nov., 1930.

J. F. HARRINGTON.
Clerk Superior Court.

NOTICE.

North Carolina, Pitt County. In the Superior Court.

Pitt County vs. Freeman Ellis and Mrs. Freeman Ellis, his wife.

North Carolina, Pitt County. In all other persons claiming any interest in the subject matter thereof will take notice that an action entitled as above has been commenced in the Superior Court of Pitt County, North Carolina, to foreclose certain certificates of tax sales and liens for taxes held by Pitt County against certain tracts or lots of land in Farmville township, Pitt County, described as follows:

One lot Lincoln Park located in the Town of Farmville. Owned or formerly owned by Freeman Ellis and wife or being listed for taxation in this name for 1928, and other years, shown in complaint filed in said action.

And all of whom will further take notice that they are required to appear before the Clerk of the Superior Court, at his office in the Court House in Greenville, Pitt County, North Carolina, and present and defend their respective claims within six months from date hereof, or be forever barred from any and all interest therein, or claims in or to the proceeds from a sale thereof.

This the 26th day of Nov., 1930.

J. F. HARRINGTON.
Clerk Superior Court.

NOTICE.

North Carolina, Pitt County. In the Superior Court.

Pitt County vs. Harrison Exum and Mrs. Harrison Exum, his wife

The above named defendants and all other persons claiming any interest in the subject matter thereof will take notice that an action entitled as above has been commenced in the Superior Court of Pitt County, North Carolina, to foreclose certain certificates of tax sales and liens for taxes held by Pitt County against certain tracts or lots of land in Farmville township, Pitt County, described as follows:

One lot Walnut St. located in the Town of Farmville. Owned or formerly owned by Harirson Exum and wife or being listed for taxation in this name for 1928, and other years, shown in complaint filed in said action.

And all of whom will further take notice that they are required to appear before the Clerk of the Superior Court, at his office in the Court House in Greenville, Pitt County, North Carolina, and present and defend their respective claims within six months from date hereof, or be forever barred from any and all interest therein, or claims in or to the proceeds from a sale thereof.

This the 26th day of Nov., 1930.

J. F. HARRINGTON.
Clerk Superior Court.

NOTICE.

North Carolina, Pitt County. In the Superior Court.

Pitt County vs. W. H. Fields and Mrs. W. H. Fields, his wife.

The above named defendants and all other persons claiming any interest in the subject matter thereof will take notice that an action entitled as above has been commenced in the Superior Court of Pitt County, North Carolina, to foreclose certain certificates of tax sales and liens for taxes held by Pitt County against certain tracts or lots of land in Farmville township, Pitt County, described as follows:

Four lots Main St. located in the Town of Farmville. Owned or formerly owned by Dupree, Hart & Joyner, or being listed for taxation in this name for 1928, and other years, shown in complaint filed in said action.

And all of whom will further take notice that they are required to appear before the Clerk of the Superior Court, at his office in the Court House in Greenville, Pitt County, North Carolina, and present and defend their respective claims within six months from date hereof, or be forever barred from any and all interest therein, or claims in or to the proceeds from a sale thereof.

This the 26th day of Nov., 1930.

J. F. HARRINGTON.
Clerk Superior Court.

NOTICE.

North Carolina, Pitt County. In the Superior Court.

Pitt County vs. Bettie Foreman and husband.

The above named defendants and all other persons claiming any interest in the subject matter thereof will take notice that an action entitled as above has been commenced in the Superior Court of Pitt County, North Carolina, to foreclose certain certificates of tax sales and liens for taxes held by Pitt County against certain tracts or lots of land in Farmville township, Pitt County, described as follows:

Five lots Lincoln Park located in the Town of Farmville. Owned or formerly owned by Bettie Foreman and husband or being listed for taxation in this name for 1928, and other years shown in complaint filed in said action.

And all of whom will further take notice that they are required to appear before the Clerk of the Superior Court, at his office in the Court House, in Greenville, Pitt County, North Carolina and present and defend their respective claims within six months from date hereof, or be forever barred from any and all interest therein, or claims in or to the proceeds from a sale thereof.

This the 26th day of Nov., 1930.

J. F. HARRINGTON,
Clerk Superior Court.

NOTICE.

North Carolina, Pitt County. In the Superior Court.

Pitt County vs. Stephen Gaskins and Mrs. Stephen Gaskins, his wife

The above named defendants and all other persons claiming any interest in the subject matter thereof will take notice that an action entitled as above has been commenced in the Superior Court of Pitt County, North Carolina, to foreclose certain certificates of tax sales and liens for taxes held by Pitt County against certain tracts or lots of land in Farmville township, Pitt County, described as follows:

One lot Main St. located in the Town of Farmville. Owned or formerly owned by Stephen Gaskins and wife or being listed for taxation in this name for 1928, and other years, shown in complaint filed in said action.

And all of whom will further take notice that they are required to appear before the Clerk of the Superior Court, at his office in the Court House in Greenville, Pitt County, North Carolina, and present and defend their respective claims within six months from date hereof, or be forever barred from any and all interest therein, or claims in or to the proceeds from a sale thereof.

This the 26th day of Nov., 1930.

J. F. HARRINGTON,
Clerk Superior Court.

NOTICE.

North Carolina, Pitt County. In the Superior Court.

Pitt County vs. Richard Gay Sr., and Mrs. Richard Gay, Sr. his wife

The above named defendants and all other persons claiming any interest in the subject matter thereof will take notice that an action entitled as above has been commenced in the Superior Court of Pitt County, North Carolina, to foreclose certain certificates of tax sales and liens for taxes held by Pitt County against certain tracts or lots of land in Farmville township, Pitt County, described as follows:

One lot Lincoln Park located in the Town of Farmville. Owned or formerly owned by Richard Gay Sr. or being listed for taxation in this name for 1928, and other years, shown in complaint filed in said action.

And all of whom will further take notice that they are required to appear before the Clerk of the Superior Court, at his office in the Court House in Greenville, Pitt County, North Carolina and present and defend their respective claims within six months from date hereof, or be forever barred from any and all interest therein, or claims in or to the proceeds from a sale thereof.

This the 26th day of Nov., 1930.

J. F. HARRINGTON,
Clerk Superior Court.

NOTICE.

North Carolina, Pitt County. In the Superior Court.

Pitt County vs. Emma Grimesley and husband.

The above named defendants and all other persons claiming any interest in the subject matter thereof will take notice that an action entitled as above has been commenced in the Superior Court of Pitt County, North Carolina, to foreclose certain certificates of tax sales and liens for taxes held by Pitt County against certain tracts or lots of land in Farmville township, Pitt County, described as follows:

Three lots Walnut St. located in the Town of Farmville. Owned or formerly owned by Emma Grimesley and husband or being listed for taxation in this name for 1928, and other years, shown in complaint filed in said action.

And all of whom will further take notice that they are required to appear before the Clerk of the Superior Court, at his office in the Court House in Greenville, Pitt County, North Carolina and present and defend their respective claims within six months from date hereof, or be forever barred from any and all interest therein, or claims in or to the proceeds from a sale thereof.

This the 26th day of Nov., 1930.

J. F. HARRINGTON,
Clerk Superior Court.

NOTICE.

North Carolina, Pitt County. In the Superior Court.

Pitt County vs. A. P. Hamlin and Mrs. A. P. Hamlin, his wife.

The above named defendants and all other persons claiming any interest in the subject matter thereof will take notice that an action entitled as above has been commenced in the Superior Court of Pitt County, North Carolina, to foreclose certain certificates of tax sales and liens for taxes held by Pitt County against certain tracts or lots of land in Farmville township, Pitt County, described as follows:

One lot Walnut & Bennett located in the Town of Farmville. Owned or formerly owned by Ethel Johnson and husband or being listed for taxation in this name for 1928, and other years, shown in complaint filed in said action.

And all of whom will further take notice that they are required to appear before the Clerk of the Superior Court, at his office in the Court House in Greenville, Pitt County, North Carolina, and present and defend their respective claims within six months from date hereof, or be forever barred from any and all interest therein, or claims in or to the proceeds from a sale thereof.

This the 26th day of Nov., 1930.

J. F. HARRINGTON,
Clerk Superior Court.

NOTICE.

North Carolina, Pitt County. In the Superior Court.

Pitt County vs. Tom Hickerson and Mrs. Tom Hickerson, his wife

The above named defendants and all other persons claiming any interest in the subject matter thereof will take notice that an action entitled as above has been commenced in the Superior Court of Pitt County, North Carolina, to foreclose certain certificates of tax sales and liens for taxes held by Pitt County against certain tracts or lots of land in Farmville township, Pitt County, described as follows:

One lot Lincoln Park located in the Town of Farmville. Owned or formerly owned by Tom Hickerson and wife or being listed for taxation in this name for 1928, and other years, shown in complaint filed in said action.

And all of whom will further take notice that they are required to appear before the Clerk of the Superior Court, at his office in the Court House in Greenville, Pitt County, North Carolina, and present and defend their respective claims within six months from date hereof, or be forever barred from any and all interest therein, or claims in or to the proceeds from a sale thereof.

This the 26th day of Nov., 1930.

J. F. HARRINGTON,
Clerk Superior Court.

NOTICE.

North Carolina, Pitt County. In the Superior Court.

Pitt County vs. David Hines and Mrs. David Hines, his wife.

The above named defendants and all other persons claiming any interest in the subject matter thereof will take notice that an action entitled as above has been commenced in the Superior Court of Pitt County, North Carolina, to foreclose certain certificates of tax sales and liens for taxes held by Pitt County against certain tracts or lots of land in Farmville township, Pitt County, described as follows:

Two lots Lincoln Park located in the Town of Farmville. Owned or formerly owned by David Hines and wife or being listed for taxation in this name for 1928, and other years, shown in complaint filed in said action.

And all of whom will further take notice that they are required to appear before the Clerk of the Superior Court, at his office in the Court House in Greenville, Pitt County, North Carolina, and present and defend their respective claims within six months from date hereof, or be forever barred from any and all interest therein, or claims in or to the proceeds from a sale thereof.

This the 26th day of Nov., 1930.

J. F. HARRINGTON,
Clerk Superior Court.

NOTICE.

North Carolina, Pitt County. In the Superior Court.

Pitt County vs. Nelson Hopkins and Mrs. Nelson Hopkins, his wife.

The above named defendants and all other persons claiming any interest in the subject matter thereof will take notice that an action entitled as above has been commenced in the Superior Court of Pitt County, North Carolina, to foreclose certain certificates of tax sales and liens for taxes held by Pitt County against certain tracts or lots of land in Farmville township, Pitt County, described as follows:

Two lots George St.; one cafe; two lots Wallace St.; one new house; one lot Perry St.; one lot George St.; one lot R. R. St., all located in the Town of Farmville. Owned or formerly owned by Nelson Hopkins and wife or being listed for taxation in this name for 1928, and other years, shown in complaint filed in said action.

And all of whom will further take notice that they are required to appear before the Clerk of the Superior Court, at his office in the Court House in Greenville, Pitt County, North Carolina, and present and defend their respective claims within six months from date hereof, or be forever barred from any and all interest therein, or claims in or to the proceeds from a sale thereof.

This the 26th day of Nov., 1930.

J. F. HARRINGTON,
Clerk Superior Court.

NOTICE.

North Carolina, Pitt County. In the Superior Court.

Pitt County vs. Ethel Johnson and husband.

The above named defendants and all other persons claiming any interest in the subject matter thereof will take notice that an action entitled as above has been commenced in the Superior Court of Pitt County, North Carolina, to foreclose certain certificates of tax sales and liens for taxes held by Pitt County against certain tracts or lots of land in Farmville township, Pitt County, described as follows:

One lot Walnut & Bennett located in the Town of Farmville. Owned or formerly owned by Ethel Johnson and husband or being listed for taxation in this name for 1928, and other years, shown in complaint filed in said action.

And all of whom will further take notice that they are required to appear before the Clerk of the Superior Court, at his office in the Court House in Greenville, Pitt County, North Carolina, and present and defend their respective claims within six months from date hereof, or be forever barred from any and all interest therein, or claims in or to the proceeds from a sale thereof.

This the 26th day of Nov., 1930.

J. F. HARRINGTON,
Clerk Superior Court.

NOTICE

North Carolina, Pitt County. In the Superior Court.

Pitt County vs. Lettie Joyner and husband.

The above named defendants and all other persons claiming any interest in the subject matter thereof will take notice that an action entitled as above has been commenced in the Superior Court of Pitt County, North Carolina, to foreclose certain certificates of tax sales and liens for taxes held by Pitt County against certain tracts or lots of land in Farmville township, Pitt County, described as follows:

One lot Lincoln Park and one vac. lot Walnut St., located in the town of Farmville. Owned or formerly owned by Lettie Joyner and husband or being listed for taxation in this name for 1928 and other years, shown in complaint filed in said action.

And all of whom will further take notice that they are required to appear before the Clerk of the Superior Court, at his office in the Court House in Greenville, Pitt County, North Carolina, and present and defend their respective claims within six months from date hereof, or be forever barred from any and all interest therein, or claims in or to the proceeds from a sale thereof.

This the 26th day of Nov., 1930.

J. F. HARRINGTON,
Clerk Superior Court.

NOTICE

North Carolina, Pitt County. In the Superior Court.

Pitt County vs. Gertrude Jones and husband.

The above named defendants and all other persons claiming any interest in the subject matter thereof will take notice that an action entitled as above has been commenced in the Superior Court of Pitt County, North Carolina, to foreclose certain certificates of tax sales and liens for taxes held by Pitt County against certain tracts or lots of land in Farmville township, Pitt County, described as follows:

One lot Walnut St. located in the Town of Farmville. Owned or formerly owned by Gertrude Jones and husband or being listed for taxation in this name for 1928, and other years shown in complaint filed in said action.

And all of whom will further take notice that they are required to appear before the Clerk of the Superior Court, at his office in the Court House in Greenville, Pitt County, North Carolina, and present and defend their respective claims within six months from date hereof, or be forever barred from any and all interest therein, or claims in or to the proceeds from a sale thereof.

This the 26th day of Nov., 1930.

J. F. HARRINGTON,
Clerk Superior Court.

NOTICE

North Carolina, Pitt County. In the Superior Court.

Pitt County vs. Blount Joyner and Mrs. Blount Joyner, his wife.

The above named defendants and all other persons claiming any interest in the subject matter thereof will take notice that an action entitled as above has been commenced in the Superior Court of Pitt County, North Carolina, to foreclose certain certificates of tax sales and liens for taxes held by Pitt County against certain tracts or lots of land in Farmville township, Pitt County, described as follows:

One lot Wallace St., located in the town of Farmville. Owned or formerly owned by Blount Joyner and wife or being listed for taxation in this name for 1928 and other years shown in complaint filed in said action.

And all of whom will further take notice that they are required to appear before the Clerk of the Superior Court, at his office in the Court House in Greenville, Pitt County, North Carolina, and present and defend their respective claims within six months from date hereof, or be forever barred from any and all interest therein, or claims in or to the proceeds from a sale thereof.

This the 26th day of Nov., 1930.

J. F. HARRINGTON,
Clerk Superior Court.

NOTICE

North Carolina, Pitt County. In the Superior Court.

Pitt County vs. Moses Joyner and Mrs. Moses Joyner, his wife.

The above named defendants and all other persons claiming any interest in the subject matter thereof will take notice that an action entitled as above has been commenced in the Superior Court of Pitt County, North Carolina, to foreclose certain certificates of tax sales and liens for taxes held by Pitt County against certain tracts or lots of land in Farmville township, Pitt County, described as follows:

One lot J. L. Horton located in the town of Farmville. Owned or formerly owned by Moses Joyner and wife or being listed for taxation in this name for 1928 and other years, shown in complaint filed in said action.

And all of whom will further take notice that they are required to appear before the Clerk of the Superior Court, at his office in the Court House in Greenville, Pitt County, North Carolina, and present and defend their respective claims within six months from date hereof, or be forever barred from any and all interest therein, or claims in or to the proceeds from a sale thereof.

This the 26th day of Nov., 1930.

J. F. HARRINGTON,
Clerk Superior Court.

NOTICE.

North Carolina, Pitt County. In the Superior Court.

Pitt County vs. Ferebee Joyner and Mrs. Ferebee Joyner, his wife.

The above named defendants and all other persons claiming any interest in the subject matter thereof will take notice that an action entitled as above has been commenced in the Superior Court of Pitt County, North Carolina, to foreclose certain certificates of tax sales and liens for taxes held by Pitt County against certain tracts or lots of land in Farmville township, Pitt County, described as follows:

One res. Walnut St., located in the town of Farmville. Owned or formerly owned by Ferebee Joyner and wife or being listed for taxation in this name for 1928 and other years shown in complant filed in said action.

And all of whom will further take notice that they are required to appear before the Clerk of the Superior Court, at his office in the Court House in Greenville, Pitt County, North Carolina, and present and defend their respective claims within six months from date hereof, or be forever barred from any and all interest therein, or claims in or to the proceeds from a sale thereof.

This the 26th day of Nov., 1930.

J. F. HARRINGTON,
Clerk Superior Court.

NOTICE

North Carolina, Pitt County. In the Superior Court.

Pitt County vs. Jennie Lang and husband.

The above named defendants and all other persons claiming any interest in the subject matter thereof will take notice that an action entitled as above has been commenced in the Superior Court of Pitt County, North Carolina, to foreclose certain certificates of tax sales and liens for taxes held by Pitt County against certain tracts or lots of land in Farmville township, Pitt County, described as follows:

One lot Maint St., located in the town of Farmville. Owned or formerly owned by Jennie Lang and husband or being listed for taxation in this name for 1928 and other years, show in complaint filed in said action.

And all of whom will further take notice that they are required to appear before the Clerk of the Superior Court, at his office in the Court House in Greenville, Pitt County, North Carolina, and present and defend their respective claims within six months from date hereof, or be forever barred from any and all interest therein, or claims in or to the proceeds from a sale thereof.

This the 26th day of Nov., 1930.

J. F. HARRINGTON,
Clerk Superior Court.

NOTICE

North Carolina, Pitt County. In the Superior Court.

Pitt County vs. N. C. Mutual Life Insurance Co.

The above named defendants and all other persons claiming any interest in the subject matter thereof will take notice that an action entitled as above has been commenced in the Superior Court of Pitt County, North Carolina, to foreclose certain certificates of tax sales and liens for taxes held by Pitt County against certain tracts or lots of land in Farmville township, Pitt County, described as follows:

One lot Main St., located in the town of Farmville. Owned or formerly owned by N. C. Mutual Life Ins. Co., or being listed for taxation in this name for 1928 and other years, shown in complaint filed in said action.

And all of whom will further take notice that they are required to appear before the Clerk of the Superior Court, at his office in the Court House in Greenville, Pitt County, North Carolina, and present and defend their respective claims within six months from date hereof, or be forever barred from any and all interest therein, or claims in or to the proceeds from a sale thereof.

This the 26th day of Nov., 1930.

J. F. HARRINGTON,
Clerk Superior Court.

NOTICE

North Carolina, Pitt County. In the Superior Court.

Pitt County vs. Lula Peebles and husband.

The above named defendants and all other persons claiming any interest in the subject matter thereof will take notice that an action entitled as above has been commenced in the Superior Court of Pitt County, North Carolina, to foreclose certain certificates of tax sales and liens for taxes held by Pitt County against certain tracts or lots of land in Farmville township, Pitt County, described as follows:

One lot Perry St., located in the town of Farmville. Owned or formerly owned by Lula Peebles and husband or being listed for taxation in this name for 1928 and other years, shown in complaint filed in said action.

And all of whom will further take notice that they are required to appear before the Clerk of the Superior Court, at his office in the Court House in Greenville, Pitt County, North Carolina, and present and defend their respective claims within six months from date hereof, or be forever barred from any and all interest therein, or claims in or to the proceeds from a sale thereof.

This the 26th day of Nov., 1930.

J. F. HARRINGTON,
Clerk Superior Court.

NOTICE

North Carolina, Pitt County. In the Superior Court.

Pitt County vs. Jas. R. Pollard and Mrs. Jas. R. Pollard, his wife.

The above named defendants and all other persons claiming any interest in the subject matter thereof will take notice that an action entitled as above has been commenced in the Superior Court of Pitt County, North Carolina, to foreclose certain certificates of tax sales and liens for taxes held by Pitt County against certain tracts or lots of land in Farmville township, Pitt County, described as follows:

One lot Wallace St.; one lot Main St.; three lots Lincoln Park; all lots located in the town of Farmville. Owned or formerly owned by Jas. R. Pollard and wife or being listed for taxation in name for 1928 and other years, shown in complaint filed in said action.

And all of whom will further take notice that they are required to appear before the Clerk of the Superior Court, at his office in the Court House in Greenville, Pitt County, North Carolina, and present and defend their respective claims within six months from date hereof, or be forever barred from any and all interest therein, or claims in or to the proceeds from a sale thereof.

This the 26th day of Nov., 1930.

J. F. HARRINGTON,
Clerk Superior Court.

NOTICE.

North Carolina, Pitt County. In the Superior Court.

Pitt County vs. Susan Smith and husband.

The above named defendants and all other persons claiming any interest in the subject matter thereof will take notice that an action entitled as above has been commenced in the Superior Court of Pitt County, North Carolina, to foreclose certain certificates of tax sales and liens for taxes held by Pitt County against certain tracts or lots of land in Farmville township, Pitt County, described as follows:

Two lots N. S. Ry. located in the town of Farmville. Owned or formerly owned by Susan Smith and husband or being listed for taxation in this name for 1928 and other years, shown in complaint filed in said action.

And all of whom will further take notice that they are required to appear before the Clerk of the Superior Court, at his office in the Court House in Greenville, Pitt County, North Carolina, and present and defend their respective claims within six months from date hereof, or be forever barred from any and all interest therein, or claims in or to the proceeds from a sale thereof.

This the 26th day of Nov., 1930.

J. F. HARRINGTON,
Clerk Superior Court.

NOTICE

North Carolina, Pitt County. In the Superior Court.

Pit tCounty vs. Charlie Smith and Mrs. Charlie Smith, his wife.

The above named defendants and all other persons claiming any interest in the subject matter thereof will take notice that an action entitled as above has been commenced in the Superior Court of Pitt County, North Carolina, to foreclose certain certificates of tax sales and liens for taxes held by Pitt County against certain tracts or lots of land in Farmville township, Pitt County, described as follows:

One lot Main & Wallace Sts., located in the town of Farmville. Owned or formerly owned by Charlie Smith and wife or being listed for taxation in this name for 1928 and other years, shown in complaint filed in said action.

And all of whom will further take notice that they are required to appear before the Clerk of the Superior Court, at his office in the Court House in Greenville, Pitt County, North Carolina, and present and defend their respective claims within six months from date hereof, or be forever barred from any and all interest therein, or claims in or to the proceeds from a sale thereof.

This the 26th day of Nov., 1930.

J. F. HARRINGTON,
Clerk Superior Court.

NOTICE

North Carolina, Pitt County. In the Superior Court.

Pitt County vs. Sara Spencer and husband.

The above named defendants and all other persons claiming any interest in the subject matter thereof will take notice that an action entitled as above has been commenced in the Superior Court of Pitt County, North Carolina, to foreclose certain certificates of tax sales and liens for taxes held by Pitt County against certain tracts or lots of land in Farmville township, Pitt County, described as follows:

One lot Wallace St.; one lot Main St.; three lots Lincoln Park; all lots located in the town of Farmville. Owned or formerly owned by Sarah Spencer and husband or being listed for taxation in this name for 1928 and other years, shown in complaint filed in said action.

And all of whom will further take notice that they are required to appear before the Clerk of the Superior Court, at his office in the Court House in Greenville, Pitt County, North Carolina, and present and defend their respective claims within six months from date hereof, or be forever barred from any and all interest therein, or claims in or to the proceeds from a sale thereof.

This the 26th day of Nov., 1930.

J. F. HARRINGTON,
Clerk Superior Court.

NOTICE

North Carolina, Pitt County. In the Superior Court.

Pitt County vs. Henry Tyson and Mrs. Henry Tyson, his wife.

The above named defendants and all other persons claiming any interest in the subject matter thereof will take notice that an action entitled as above has been commenced in the Superior Court of Pitt County, North Carolina, to foreclose certain certificates of tax sales and liens for taxes held by Pitt County against certain tracts or lots of land in Farmville township, Pitt County, described as follows:

Three lots Main St., located in the town of Farmville. Owned or formerly owned by Henry Tyson and wife or being listed for taxation in this name for 1928 and other years, shown in complaint filed in said action.

And all of whom will further take notice that they are required to appear before the Clerk of the Superior Court, at his office in the Court House in Greenville, Pitt County, North Carolina, and present and defend their respective claims within six months from date hereof, or be forever barred from any and all interest therein, or claims in or to the proceeds from a sale thereof.

This the 26th day of Nov., 1930.

J. F. HARRINGTON,
Clerk Superior Court.

NOTICE.

North Carolina, Pitt County. In the Superior Court.

Pitt County vs. Elberta Tyson and husband.

The above named defendants and all other persons claiming any interest in the subject matter thereof will take notice that an action entitled as above has been commenced in the Superior Court of Pitt County, North Carolina, to foreclose certain certificates of tax sales and liens for taxes held by Pitt County against certain tracts or lots of land in Farmville township, Pitt County, described as follows:

One lot Walnut St., located in the town of Farmville. Owned or formerly owned by Elberta Tyson and husband or being listed for taxation in this name for 1928 and other years, shown in complaint filed in said action.

And all of whom will further take notice that they are required to appear before the Clerk of the Superior Court, at his office in the Court House in Greenville, Pitt County, North Carolina, and present and defend their respective claims within six months from date hereof, or be forever barred from any and all interest therein, or claims in or to the proceeds from a sale thereof.

This the 26th day of Nov., 1930.

J. F. HARRINGTON,
Clerk Superior Court.

NOTICE

North Carolina, Pitt County. In the Superior Court.

Pitt County vs. Marvin Tyson Estate.

The above named defendants and all other persons claiming any interest in the subject matter thereof will take notice that an action entitled as above has been commenced in the Superior Court of Pitt County, North Carolina, to foreclose certain certificates of tax sales and liens for taxes held by Pitt County against certain tracts or lots of land in Farmville township, Pitt County, described as follows:

One lot Main St. located in the town of Farmville. Owned or formerly owned by O. L. Blount and wife or being listed for taxation in this name for 1928 and other years, shown in complaint filed in said action.

And all of whom will further take notice that they are required to appear before the Clerk of the Superior Court, at his office in the Court House in Greenville, Pitt County, North Carolina, and present and defend their respective claims within six months from date hereof, or be forever barred from any and all interest therein, or claims in or to the proceeds from a sale thereof.

This the 26th day of Nov., 1930.

J. F. HARRINGTON,
Clerk Superior Court.

NOTICE

North Carolina, Pitt County. In the Superior Court.

Pitt County vs. Marcellus Vines and Mrs. Marcellus Vines, his wife.

The above named defendants and all other persons claiming any interest in the subject matter thereof will take notice that an action entitled as above has been commenced in the Superior Court of Pitt County, North Carolina, to foreclose certain certificates of tax sales and liens for taxes held by Pitt County against certain tracts or lots of land in Farmville township, Pitt County, described as follows:

One lot E. C. Ry., located in the town of Farmville. Owned or formerly owned by Marcellus Vines and wife or being listed for taxation in this name for 1928 and other years, shown in complaint filed in said action.

And all of whom will further take notice that they are required to appear before the Clerk of the Superior Court, at his office in the Court House in Greenville, Pitt County, North Carolina, and present and defend their respective claims within six months from date hereof, or be forever barred from any and all interest therein, or claims in or to the proceeds from a sale thereof.

This the 26th day of Nov., 1930.

J. F. HARRINGTON,
Clerk Superior Court.

NOTICE

North Carolina, Pitt County. In the Superior Court.

Pitt County vs. Willie Vines and Mrs. Willie Vines, his wife.

The above named defendants and all other persons claiming any interest in the subject matter thereof will take notice that an action entitled as above has been commenced in the Superior Court of Pitt County, North Carolina, to foreclose certain certificates of tax sales and liens for taxes held by Pitt County against certain tracts or lots of land in Farmville township, Pitt County, described as follows:

One lot Lincoln Park located in the town of Farmville. Owned or formerly owned by Willie Vines and wife or being listed in this name for taxation for 1928 and other years, shown in complaint filed in said action.

And all of whom will further take notice that they are required to appear before the Clerk of the Superior Court, at his office in the Court House in Greenville, Pitt County, North Carolina, and present and defend their respective claims within six months from date hereof, or be forever barred from any and all interest therein, or claims in or to the proceeds from a sale thereof.

This the 26th day of Nov., 1930.

J. F. HARRINGTON,
Clerk Superior Court.

NOTICE

North Carolina, Pitt County. In the Superior Court.

Pitt County vs. Sam Williams and Mrs. Sam Williams, his wife.

The above named defendants and all other persons claiming any interest in the subject matter thereof will take notice that an action entitled as above has been commenced in the Superior Court of Pitt County, North Carolina, to foreclose certain certificates of tax sales and liens for taxes held by Pitt County against certain tracts or lots of land in Farmville township, Pitt County, described as follows:

One lot Maint St., located in the town of Farmville. Owned or formerly owned by Sam Williams and wife or being listed for taxation in this name for 1928 and other years shown in complaint filed in said action.

And all of whom will further take notice that they are required to appear before the Clerk of the Superior Court, at his office in the Court House in Greenville, Pitt County, North Carolina, and present and defend their respective claims within six months from date hereof, or be forever barred from any and all interest therein, or claims in or to the proceeds from a sale thereof.

This the 26th day of Nov., 1930.

J. F. HARRINGTON,
Clerk Superior Court.

NOTICE

North Carolina, Pitt County. In the Superior Court.

Pitt County vs. O. L. Blount and Mrs. O. L. Blount, his wife.

The above named defendants and all other persons claiming any interest in the subject matter thereof will take notice that an action entitled as above has been commenced in the Superior Court of Pitt County, North Carolina, to foreclose certain certificates of tax sales and liens for taxes held by Pitt County against certain tracts or lots of land in Farmville township, Pitt County, described as follows:

Four lots Main St.; two lots Lincoln Park; one lot W. E. M.; all located in the town of Farmville. Owned or formerly owned by Tom McKinney and wife or being listed for taxation in this name for 1928 and other years, shown in complait filed in said action.

And all of whom will further take notice that they are required to appear before the Clerk of the Superior Court, at his office in the Court House in Greenville, Pitt County, North Carolina, and present and defend their respective claims within six months from date hereof, or be forever barred from any and all interest therein, or claims in or to the proceeds from a sale thereof.

This the 26th day of Nov., 1930.

J. F. HARRINGTON,
Clerk Superior Court.

NOTICE

North Carolina, Pitt County. In the Superior Court.

Pitt County vs. Tom McKinney and Mrs. Tom McKinney, his wife.

The above named defendants and all other persons claiming any interest in the subject matter thereof will take notice that an action entitled as above has been commenced in the Superior Court of Pitt County, North Carolina, to foreclose certain certificates of tax sales and liens for taxes held by Pitt County against certain tracts or lots of land in Fountain township, Pitt County, described as follows:

One lot D. R. Mercer located in the Town of Fountain. Owned or formerly owned by S. Everett and wife or being listed for taxation in this name for 1928, and other years, shown in complaint filed in said action.

And all of whom will further take notice that they are required to appear before the Clerk of the Superior Court, at his office in the Court House in Greenville, Pitt County, North Carolina, and present and defend their respective claims within six months from date hereof, or be forever barred from any and all interest therein, or claims in or to the proceeds from a sale thereof.

This the 24th day of Nov., 1930.

J. F. HARRINGTON,
Clerk Superior Court.

Fountain Township

WHITE

NOTICE.

North Carolina, Pitt County. In the Superior Court.

Pitt County vs. J. A. Brock Gdn.

The above named defendants and all other persons claiming any interest in the subject matter thereof will take notice that an action entitled as above has been commenced in the Superior Court of Pitt County, North Carolina, to foreclose certain certificates of tax sales and liens for taxes held by Pitt County against certain tracts or lots of land in Fountain township, Pitt County, described as follows:

Twenty acres of Fulford Woods. Owned or formerly owned by J. A. Brock, Guardian or being listed for taxation in this name for 1928, and other years, shown in complaint filed in said action.

And all of whom will further take notice that they are required to appear before the Clerk of the Superior Court, at his office in the Court House in Greenville, Pitt County, North Carolina, and present and defend their respective claims within six months from date hereof, or be forever barred from any and all interest therein, or claims in or to the proceeds from a sale thereof.

This the 24th day of Nov., 1930.

J. F. HARRINGTON,
Clerk Superior Court.

NOTICE.

North Carolina, Pitt County. In the Superior Court.

Pitt County vs. J. A. Edwards and Mrs. J. A. Edwards, his wife.

The above named defendants and all other persons claiming any interest in the subject matter thereof will take notice that an action entitled as above has been commenced in the Superior Court of Pitt County, North Carolina, to foreclose certain certificates of tax sales and liens for taxes held by Pitt County against certain tracts or lots of land in Fountain township, Pitt County, described as follows:

Eleven acres of Corbett and seventy two acres of Wotten. One lot Jefferson located in the Town of Fountain. Owned or formerly owned by J. A. Edwards and wife or being listed for taxation in this name for 1928, and other years, shown in complaint filed n said action.

And all of whom will further take notice that they are required to appear before the Clerk of the Superior Court, at his office in the Court House in Greenville, Pitt County, North Carolina, and present and defend their respective claims within six months from date hereof, or be forever barred from any and all interest therein, or claims in or to the proceeds from a sale thereof.

This the 24th day of Nov., 1930.

J. F. HARRINGTON,
Clerk Superior Court.

NOTICE

North Carolina, Pitt County. In the Superior Court.

Pitt County vs. Sam Williams and Mrs. Sam Williams, his wife.

The above named defendants and all other persons claiming any interest in the subject matter thereof will take notice that an action entitled as above has been commenced in the Superior Court of Pitt County, North Carolina, to foreclose certain certificates of tax sales and liens for taxes held by Pitt County against certain tracts or lots of land in Farmville township, Pitt County, described as follows:

One lot Maint St., located in the town of Farmville. Owned or formerly owned by Sam Williams and wife or being listed for taxation in this name for 1928 and other years shown in complaint filed in said action.

And all of whom will further take notice that they are required to appear before the Clerk of the Superior Court, at his office in the Court House in Greenville, Pitt County, North Carolina, and present and defend their respective claims within six months from date hereof, or be forever barred from any and all interest therein, or claims in or to the proceeds from a sale thereof.

This the 26th day of Nov., 1930.

J. F. HARRINGTON,
Clerk Superior Court.

NOTICE

North Carolina, Pitt County. In the Superior Court.

Pitt County vs. E. F. L. Edwards, and Mrs. E. F. L. Edwards, his wife.

The above named defendants and all other persons claiming any interest in the subject matter thereof will take notice that an action entitled as above has been commenced in the Superior Court of Pitt County, North Carolina, to foreclose certain certificates of tax sales and liens for taxes held by Pitt County against certain tracts or lots of land in Fountain township, Pitt County, described as follows:

Eleven acres of Corbett and seventy two acres of home. Owned or formerly owned by E. F. L. Edwards and wife or being listed fortaxation in this name for 1928, and other years, shown in complaint filed in said action.

And all of whom will further take notice that they are required to appear before the Clerk of the Superior Court, at his office in the Court House in Greenville, Pitt County, North Carolina, and present and defend their respective claims within six months from date hereof, or be forever barred from any and all interest therein, or claims in or to the proceeds from a sale thereof.

This the 24th day of Nov., 1930.

J. F. HARRINGTON,
Clerk Superior Court.

NOTICE.

North Carolina, Pitt County. In the Superior Court.

Pitt County vs. S. Everett and Mrs. S. Everett, his wife.

The above named defendants and all other persons claiming any interest in the subject matter thereof will take notice that an action entitled as above has been commenced in the Superior Court of Pitt County, North Carolina, to foreclose certain certificates of tax sales and liens for taxes held by Pitt County against certain tracts or lots of land in Fountain township, Pitt County, described as follows:

One lot D. R. Mercer located in the Town of Fountain. Owned or formerly owned by S. Everett and wife or being listed for taxation in this name for 1928, and other years, shown in complaint filed in said action.

And all of whom will further take notice that they are required to appear before the Clerk of the Superior Court, at his office in the Court House in Greenville, Pitt County, North Carolina, and present and defend their respective claims within six months from date hereof, or be forever barred from any and all interest therein, or claims in or to the proceeds from a sale thereof.

This the 24th day of Nov., 1930.

J. F. HARRINGTON,
Clerk Superior Court.

NOTICE.

North Carolina, Pitt County. In the Superior Court.

Pitt County vs. Mrs. W. E. Gardner and husband.

The above named defendants and all other persons claiming any interest in the subject matter thereof will take notice that an action entitled as above has been commenced in the Superior Court of Pitt County, North Carolina, to foreclose certain certificates of tax sales and liens for taxes held by Pitt County against certain tracts or lots of land in Fountain township, Pitt County, described as follows:

One filling station located in the Town of Fountain. Owned or formerly owned by Mrs. W. E. Gardner and husband or being listed for taxation in this name for 1928, and other years, shown in complaint filed in said action.

And all of whom will further take notice that they are required to appear before the Clerk of the Superior Court, at his office in the Court House in Greenville, Pitt County, North Carolina, and present and defend their respective claims within six months from date hereof, or be forever barred from any and all interest therein, or claims in or to the proceeds from a sale thereof.

This the 24th day of Nov., 1930.

J. F. HARRINGTON,
Clerk Superior Court.

NOTICE.

North Carolina, Pitt County. In the Superior Court.

Pitt County vs. W. C. Gardner and Mrs. W. C. Gardner, his wife.

The above named defendants and all other persons claiming any interest in the subject matter thereof will take notice that an action entitled as above has been commenced in the Superior Court of Pitt County, North Carolina, to foreclose certain certificates of tax sales and liens for taxes held by Pitt County against certain tracts or lots of land in Fountain township, Pitt County, described as follows:

Eighty seven acres of home. Owned or formerly owned by W. C. Gardner and wife or being listed for taxation in this name for 1928, and other years, shown in complaint filed in said action.

And all of whom will further take notice that they are required to appear before the Clerk of the Superior Court, at his office in the Court House in Greenville, Pitt County, North Carolina, and present and defend their respective claims within six months from date hereof, or be forever barred from any and all interest therein, or claims in or to the proceeds from a sale thereof.

This the 24th day of Nov., 1930.

J. F. HARRINGTON,
Clerk Superior Court.

NOTICE

North Carolina, Pitt County. In the Superior Court.

Pitt County vs. J. L. Gardner and Mrs. J. L. Gardner, his wife.

The above named defendants and all other persons claiming any interest in the subject matter thereof will take notice that an action entitled as above has been commenced in the Superior Court of Pitt County, North Carolina, to foreclose certain certificates of tax sales and liens for taxes held by Pitt County against certain tracts or lots of land in Fountain township, Pitt County, described as follows:

One hundred twenty three acres of W. C. Gardner land. Owned or formerly owned by J. L. Gardner and wife or beng listed for taxation in this name for 1928. and other years, shown n complaint filed in said action.

And all of whom will further take notice that they are required to appear before the Clerk of the Superior Court, at his office in the Court House in Greenville, Pitt County, North Carolina, and present and defend their respective claims within six months from date hereof, or be forever barred from any and all interest therein, or claims in or to the proceeds from a sale thereof.

This the 24th day of Nov., 1930.

J. F. HARRINGTON,
Clerk Superior Court.

NOTICE.

North Carolina, Pitt County. In the Superior Court.

Pitt County vs. Mrs. Annie Horton and husband.

The above named defendants and all other persons claiming any interest in the subject matter thereof will take notice that an action entitled as above has been commenced in the Superior Court of Pitt County, North Carolina, to foreclose certain certificates of tax sales and liens for taxes held by Pitt County against certain tracts or lots of land in Fountain township, Pitt County, described as follows:

Fifty one acres of J. T. Horton land. Owned or formerly owned by Mrs. Annie Horton and husband or being listed for taxation in this name for 1928. and other years, shown in complant filed in said action.

And all of whom will further take notice that they are required to appear before the Clerk of the Superior Court, at his office in the Court House in Greenville, Pitt County, North Carolina, and present and defend their respective claims within six months from date hereof, or be forever barred from any and all interest therein, or claims in or to the proceeds from a sale thereof.

This the 24th day of Nov., 1930.

J. F. HARRINGTON,
Clerk Superior Court.

NOTICE.

North Carolina, Pitt County. In the Superior Court.

Pitt County vs. W. H. Mercer estate.

The above named defendants and all other persons claiming any interest in the subject matter thereof will take notice that an action entitled as above has been commenced in the Superior Court of Pitt County, North Carolina, to foreclose certain certificates of tax sales and liens for taxes held by Pitt County against certain tracts or lots of land in Fountain township, Pitt County, described as follows:

One lot Jefferson St., located in the town of Fountain. Owned or formerly owned by B. F. Owens and wife or being listed for taxation in this name for 1928 and other years, shown in complaint filed in said action.

And all of whom will further take notice that they are required to appear before the Clerk of the Superior Court, at his office in the Court House in Greenville, Pitt County, North Carolina, and present and defend their respective claims within six months from date hereof, or be forever barred from any and all interest therein, or claims in or to the proceeds from a sale thereof.

This the 24th day of Nov., 1930.

J. F. HARRINGTON,
Clerk Superior Court.

NOTICE.

North Carolina, Pitt County. In the Superior Court.

Pitt County vs. H. C. Nichols. (Ed S. Nichols Est.)

The above named defendants and all other persons claiming any interest in the subject matter thereof will take notice that an action entitled as above has been commenced in the Superior Court of Pitt County, North Carolina, to foreclose certain certificates of tax sales and liens for taxes held by Pitt County against certain tracts or lots of land in Fountain township, Pitt County, described as follows:

Thirty three acres of Ed S. Nichols land. Owned or formerly owned by H. C. Nichols (Ed S. Nichols Est.) or being listed for taxation in this name for 1928, and other years, shown in complaint filed in said action.

And all of whom will further take notice that they are required to appear before the Clerk of the Superior Court, at his office in the Court House in Greenville, Pitt County, North Carolina, and present and defend their respective claims within six months from date hereof, or be forever barred from any and all interest therein, or claims in or to the proceeds from a sale thereof.

This the 24th day of Nov., 1930.

J. F. HARRINGTON,
Clerk Superior Court.

NOTICE

North Carolina, Pitt County. In the Superior Court.

Pitt County vs. Nancy J. Nichols and husband.

The above named defendants and all other persons claiming any interest in the subject matter thereof will take notice that an action entitled as above has been commenced in the Superior Court of Pitt County, North Carolina, to foreclose certain certificates of tax sales and liens for taxes held by Pitt County against certain tracts or lots of land in Fountain township, Pitt County, described as follows:

Thirty-three acres of W. H. Nichols. Owned or formerly owned by Nancy J. Nchols and husbandi or beng listed for taxation in this name for 1928 and other years shown in complaint filed in said action.

And all of whom will further take notice that they are required to appear before the Clerk of the Superior Court, at his office in the Court House in Greenville, Pitt County, North Carolina, and present and defend their respective claims within six months from date hereof, or be forever barred from any and all interest therein, or claims in or to the proceeds from a sale thereof.

This the 24th day of Nov., 1930.

J. F. HARRINGTON,
Clerk Superior Court.

NOTICE.

North Carolina, Pitt County. In the Superior Court.

Pitt County vs. H. C. Nichols, Agent (W. E. Nichols Est).

The above named defendants and all other persons claiming any interest in the subject matter thereof will take notice that an action entitled as above has been commenced in the Superior Court of Pitt County, North Carolina, to foreclose certain certificates of tax sales and liens for taxes held by Pitt County against certain tracts or lots of land in Fountain township, Pitt County, described as follows:

Thirty-three acres of W. H. Nichols land. Owned or formerly owned by H. C. Nichols, Agent, or being listed for taxation in this name for 1928 and other years, shown in com plaint filed in saida ction.

And all of whom will further take notice that they are required to appear before the Clerk of the Superior Court, at his office in the Court House in Greenville, Pitt County, North Carolina, and present and defend their respective claims within six months from date hereof, or be forever barred from any and all interest therein, or claims in or to the proceeds from a sale thereof.

This the 24th day of Nov., 1930.

J. F. HARRINGTON,
Clerk Superior Court.

NOTICE.

North Carolina, Pitt County. In the Superior Court.

Pitt County vs. B. F. Owens and Mrs. B. F. Owens, his wife.

The above named defendants and all other persons claiming any interest in the subject matter thereof will take notice that an action entitled as above has been commenced in the Superior Court of Pitt County, North Carolina, to foreclose certain certificates of tax sales and liens for taxes held by Pitt County against certain tracts or lots of land in Fountain township, Pitt County, described as follows:

One lot Jefferson St., located in the town of Fountain. Owned or formerly owned by B. F. Owens and wife or being listed for taxation in this name for 1928 and other years, shown in complaint filed in said action.

And all of whom will further take notice that they are required to appear before the Clerk of the Superior Court, at his office in the Court House in Greenville, Pitt County, North Carolina, and present and defend their respective claims within six months from date hereof, or be forever barred from any and all interest therein, or claims in or to the proceeds from a sale thereof.

This the 24th day of Nov., 1930.

J. F. HARRINGTON,
Clerk Superior Court.

NOTICE.

North Carolina, Pitt County. In the Superior Court.

Pitt County vs. W. H. Nichols land.

Owned or formerly owned by H. C. Nichols, Agent, or being listed for taxation in this name for 1928 and other years, shown in complaint filed in said action.

And all of whom will further take notice that they are required to appear before the Clerk of the Superior Court, at his office in the Court House in Greenville, Pitt County, North Carolina, and present and defend their respective claims within six months from date hereof, or be forever barred from any and all interest therein, or claims in or to the proceeds from a sale thereof.

This the 24th day of Nov., 1930.

J. F. HARRINGTON,
Clerk Superior Court.

NOTICE.

North Carolina, Pitt County. In the Superior Court.

Pitt County vs. Preston Pittman and Mrs. Preston Pittman, his wife.

The above named defendants and all other persons claiming any interest in the subject matter thereof will take notice that an action entitled as above has been commenced in the Superior Court of Pitt County, North Carolina, to foreclose certain certificates of tax sales and liens for taxes held by Pitt County against certain tracts or lots of land in Fountain township, Pitt County, described as follows:

Fifty acres of Robt. Pittman land. Owned or formerly owned by Preston Pittman and wife or being listed for taxation in this name for 1928 and other years, show nin complaint filed in said action.

And all of whom will further take notice that they are required to appear before the Clerk of the Superior Court, at his office in the Court House in Greenville, Pitt County, North Carolina, and present and defend their respective claims within six months from date hereof, or be forever barred from any and all interest therein, or claims in or to the proceeds from a sale thereof.

This the 24th day of Nov., 1930.

J. F. HARRINGTON,
Clerk Superior Court.

COLORED

NOTICE.

North Carolina, Pitt County. In the Superior Court.

Pitt County vs. Walter Brooks and Mrs. Walter Brooks, his wife.

The above named defendants and all other persons claiming any interest in the subject matter thereof will take notice that an action entitled as above has been commenced in the Superior Court of Pitt County, North Carolina, to foreclose certain certificates of tax sales and liens for taxes held by Pitt County against certain tracts or lots of land in Fountain township, Pitt County, described as follows:

Three acres of Webb land; two acres of home. Owned or formerly owned by Walter Brooks and wife or being listed for taxation in this name for 1928 and other years, shown in complaint filed in said action.

And all of whom will further take notice that they are required to appear before the Clerk of the Superior Court, at his office in the Court House in Greenville, Pitt County, North Carolina, and present and defend their respective claims within six months from date hereof, or be forever barred from any and all interest therein, or claims in or to the proceeds from a sale thereof.

This the 24th day of Nov., 1930.

J. F. HARRINGTON,
Clerk Superior Court.

NOTICE.

North Carolina, Pitt County. In the Superior Court.

Pitt County vs. Arthur Whitfield and Mrs. Arthur Whitfield, his wife.

The above named defendants and all other persons claiming any interest in the subject matter thereof will take notice that an action entitled as above has been commenced in the Superior Court of Pitt County, North Carolina, to foreclose certain certificates of tax sales and liens for taxes held by Pitt County against certain tracts or lots of land in Fountain township, Pitt County, described as follows:

One lot Jefferson St., located in the town of Fountain. Owned or formerly owned by Arthur Whitfield and wife or being listed for taxation in this name for 1928 and other years, shown in complaint filed in said action.

And all of whom will further take notice that they are required to appear before the Clerk of the Superior Court, at his office in the Court House in Greenville, Pitt County, North Carolina, and present and defend their respective claims within six months from date hereof, or be forever barred from any and all interest therein, or claims in or to the proceeds from a sale thereof.

This the 24th day of Nov., 1930.

J. F. HARRINGTON,
Clerk Superior Court.

NOTICE.

North Carolina, Pitt County. In the Superior Court.

Pitt County vs. Onan Allen and Mrs. Onan Allen, his wife.

The above named defendants and all other persons claiming any interest in the subject matter thereof will take notice that an action entitled as above has been commenced in the Superior Court of Pitt County, North Carolina, to foreclose certain certificates of tax sales and liens for taxes held by Pitt County against certain tracts or lots of land in Fountain township, Pitt County, described as follows:

One hundred seven acres of home. Owned or formerly owned by Onan Allen and wife or being listed for taxation in this name for 1928 and other years, shown in complaint filed in said action.

And all of whom will further take notice that they are required to appear before the Clerk of the Superior Court, at his office in the Court House, in Greenville, Pitt County, North Carolina, and present and defend their respective claims within six months from date hereof, or be forever barred from any and all interest therein, or claims in or to the proceeds from a sale thereof.

This the 26th day of Nov., 1930.

J. F. HARRINGTON,
Clerk Superior Court.

NOTICE

North Carolina, Pitt County. In the Superior Court.

Pitt County vs. Dewey Brooks and Mrs. Dewey Brooks, his wife.

The above named defendants and all other persons claiming any interest in the subject matter thereof will take notice that an action entitled as above has been commenced in the Superior Court of Pitt County, North Carolina, to foreclose certain certificates of tax sales and liens for taxes held by Pitt County against certain tracts or lots of land in Greenville township, Pitt County, described as follows:

One hundred thirty-two acres of Moore land. Owned or formerly owned by Dewey Brooks and wife or being listed for taxation in this name for 1928 and other years, shown in complaint filed in said action.

And all of whom will further take notice that they are required to appear before the Clerk of the Superior Court, at his office in the Court House, in Greenville, Pitt County, North Carolina, and present and defend their respective claims within six months from date hereof, or be forever barred from any and all interest therein, or claims in or to the proceeds from a sale thereof.

This the 26th day of Nov., 1930.

J. F. HARRINGTON,
Clerk Superior Court.

NOTICE

North Carolina, Pitt County. In the Superior Court.

Pitt County vs. R. L. Brooks and Mrs. R. L. Brooks, his wife.

The above named defendants and all other persons claiming any interest in the subject matter thereof will take notice that an action entitled as above has been commenced in the Superior Court of Pitt County, North Carolina, to foreclose certain certificates of tax sales and liens for taxes held by Pitt County against certain tracts or lots of land in Greenville township, Pitt County, described as follows:

Seventy-five acres of Holton land. Owned or formerly owned by Sarah Collville and husband or being listed for taxation in this name for 1928 and other years, shown in complaint filed in said action.

And all of whom will further take notice that they are required to appear before the Clerk of the Superior Court, at his office in the Court House, in Greenville, Pitt County, North Carolina, and present and defend their respective claims within six months from date hereof, or be forever barred from any and all interest therein, or claims in or to the proceeds from a sale thereof.

This the 26th day of Nov., 1930.

J. F. HARRINGTON,
Clerk Superior Court.

NOTICE

North Carolina, Pitt County. In the Superior Court.

Pitt County vs. Mrs. R. H. Carney and husband.

The above named defendants and all other persons claiming any interest in the subject matter thereof will take notice that an action entitled as above has been commenced in the Superior Court of Pitt County, North Carolina, to foreclose certain certificates of tax sales and liens for taxes held by Pitt County against certain tracts or lots of land in Greenville township, Pitt County, described as follows:

Sixty acres of Holton land. Owned or formerly owned by Mrs. R. H. Carney and husband or being listed for taxation in this name for 1928, and other years, shown in complaint filed in said action.

And all of whom will further take notice that they are required to appear before the Clerk of the Superior Court, at his office in the Court House, in Greenville, Pitt County, North Carolina, and present and defend their respective claims within six months from date hereof, or be forever barred from any and all interest therein, or claims in or to the proceeds from a sale thereof.

This the 26th day of Nov., 1930.

J. F. HARRINGTON,
Clerk Superior Court.

NOTICE

North Carolina, Pitt County. In the Superior Court.

Pitt County vs. G. A. Clark and Mrs. G. A. Clark, his wife.

The above named defendants and all other persons claiming any interest in the subject matter thereof will take notice that an action entitled as above has been commenced in the Superior Court of Pitt County, North Carolina, to foreclose certain certificates of tax sales and liens for taxes held by Pitt County against certain tracts or lots of land in Greenville township, Pitt County, described as follows:

One res. Fourth St., located in the town of Greenville. Owned or formerly owned by G. A. Clark and wife or being listed for taxation in this name for 1928 and other years, shown in complaint filed in said action.

And all of whom will further take notice that they are required to appear before the Clerk of the Superior Court, at his office in the Court House, in Greenville, Pitt County, North Carolina, and present and defend their respective claims within six months from date hereof, or be forever barred from any and all interest therein, or claims in or to the proceeds from a sale thereof.

This the 26th day of Nov., 1930.

J. F. HARRINGTON,
Clerk Superior Court.

NOTICE

North Carolina, Pitt County. In the Superior Court.

Pitt County vs. Carah Collville and husband.

The above named defendants and all other persons claiming any interest in the subject matter thereof will take notice that an action entitled as above has been commenced in the Superior Court of Pitt County, North Carolina, to foreclose certain certificates of tax sales and liens for taxes held by Pitt County against certain tracts or lots of land in Greenville township, Pitt County, described as follows:

One res. Paris Ave., located in the town of Greenville. Owned or formerly owned by A. T. Denton and wife or being listed for taxation in this name for 1928 and other years, shown in complaint filed in said action .

And all of whom will further take notice that they are required to appear before the Clerk of the Superior Court, at his office in the Court House, in Greenville, Pitt County, North Carolina, and present and defend their respective claims within six months from date hereof, or be forever barred from any and all interest therein, or claims in or to the proceeds from a sale thereof.

This the 26th day of Nov., 1930.

J. F. HARRINGTON,
Clerk Superior Court.

Greenville Township

WHITE

NOTICE

North Carolina, Pitt County. In the Superior Court.

Pitt County vs. Mrs. Minnie Allen and husband.

The above named defendants and all other persons claiming any interest in the subject matter thereof will take notice that an action entitled as above has been commenced in the Superior Court of Pitt County, North Carolina, to foreclose certain certificates of tax sales and liens for taxes held by Pitt County against certain tracts or lots of land in Greenville township, Pitt County, described as follows:

Four acres of Stocks land. Owned or formerly owned by Mrs. Minnie Allen and husband or being listed for taxation in this name for 1928 and other years, shown in complaint filed in said action.

And all of whom will further take notice that they are required to appear before the Clerk of the Superior Court, at his office in the Court House, in Greenville, Pitt County, North Carolina, and present and defend their respective claims within six months from date hereof, or be forever barred from any and all interest therein, or claims in or to the proceeds from a sale thereof.

This the 24th day of Nov., 1930.

J. F. HARRINGTON,
Clerk Superior Court.

NOTICE

North Carolina, Pitt County. In the Superior Court.

Pitt County vs. W. Harvey Allen and wife, Mrs. W. Harvey Allen and Leslie Smith and wife, Mrs. Leslie Smith.

The above named defendants and all other persons claiming any interest in the subject matter thereof will take notice that an action entitled as above has been commenced in the Superior Court of Pitt County, North Carolina, to foreclose certain certificates of tax sales and liens for taxes held by Pitt County against certain tracts or lots of land in Greenville township, Pitt County, described as follows:

Twenty-eight acres of woods land known as the Allen land. Owned or formerly owned by W. Harvey Allen and wife and Leslie Smith and wife or being listed for taxation in this name for 1928 and other years shown in complaint filed in said action.

And all of whom will further take notice that they are required to appear before the Clerk of the Superior Court, at his office in the Court House, in Greenville, Pitt County, North Carolina, and present and defend their respective claims within six months from date hereof, or be forever barred from any and all interest therein, or claims in or to the proceeds from a sale thereof.

This the 26th day of Nov., 1930.

J. F. HARRINGTON,
Clerk Superior Court.

NOTICE

North Carolina, Pitt County. In the Superior Court.

Pitt County vs. P. T. Anthony and Mrs. P. T. Anthony, his wife.

The above named defendants and all other persons claiming any interest in the subject matter thereof will take notice that an action entitled as above has been commenced in the Superior Court of Pitt County, North Carolina, to foreclose certain certificates of tax sales and liens for taxes held by Pitt County against certain tracts or lots of land in Greenville township, Pitt County, described as follows:

One res. Evans street and two res. Washington street located in the town of Grenville. Owned or formerly owned by P. T. Anthony and wife or being listed for taxation in this name for 1928 and other years shown in complaint filed in said action.

And all of whom will further take notice that they are required to appear before the Clerk of the Superior Court, at his office in the Court House, in Greenville, Pitt County, North Carolina, and present and defend their respective claims within six months from date hereof, or be forever barred from any and all interest therein, or claims in or to the proceeds from a sale thereof.

This the 26th day of Nov., 1930.

J. F. HARRINGTON,
Clerk Superior Court.

NOTICE

North Carolina, Pitt County. In the Superior Court.

Pitt County vs. H. F. Brooks and Mrs. H. F. Brooks. his wife.

The above named defendants and all other persons claiming any interest in the subject matter thereof will take notice that an action entitled as above has been commenced in the Superior Court of Pitt County, North Carolina, to foreclose certain certificates of tax sales and liens for taxes held by Pitt County against certain tracts or lots of land in Greenville township, Pitt County, described as follows:

Sixty-four acres of Moore land. Owned or formerly owned by H. F. Brooks and wife or being listed for taxation in this name for 1928 and other years shown in complaint filed in said action.

And all of whom will further take notice that they are required to appear before the Clerk of the Superior Court, at his office in the Court House, in Greenville, Pitt County, North Carolina, and present and defend their respective claims within six months from date hereof, or be forever barred from any and all interest therein, or claims in or to the proceeds from a sale thereof.

This the 26th day of Nov., 1930.

J. F. HARRINGTON,
Clerk Superior Court.

NOTICE

North Carolina, Pitt County. In the Superior Court.

Pitt County vs. E. H. Boyd and Mrs. E. H. Boyd, his wife.

The above named defendants and all other persons claiming any interest in the subject matter thereof will take notice that an action entitled as above has been commenced in the Superior Court of Pitt County, North Carolina, to foreclose certain certificates of tax sales and liens for taxes held by Pitt County against certain tracts or lots of land in Greenville township, Pitt County, described as follows:

Sixty-eight acres of Hardee land. Owned or formerly owned by E. H. Boyd and wife or being listed for taxation in this name for 1928 and other years, shown in complaint filed in said action.

And all of whom will further take notice that they are required to appear before the Clerk of the Superior Court, at his office in the Court House, in Greenville, Pitt County, North Carolina, and present and defend their respective claims within six months from date hereof, or be forever barred from any and all interest therein, or claims in or to the proceeds from a sale thereof.

This the 26th day of Nov., 1930.

J. F. HARRINGTON,
Clerk Superior Court.

NOTICE

North Carolina, Pitt County. In the Superior Court.

Pitt County vs. J. R. Askew and Mrs. J. R. Askew, his wife and R. A. Askew and E. Shields.

The above named defendants and all other persons claiming any interest in the subject matter thereof will take notice that an action entitled as above has been commenced in the Superior Court of Pitt County, North Carolina, to foreclose certain certificates of tax sales and liens for taxes held by Pitt County against certain tracts or lots of land in Greenville township, Pitt County, described as follows:

Seventy-eight acres of home and Moore land. Owned or formerly owned by R. L. Brooks and wife or being listed for taxation in this name for 1928 and other years, shown in complaint filed in said action.

And all of whom will further take notice that they are required to appear before the Clerk of the Superior Court, at his office in the Court House, in Greenville, Pitt County, North Carolina, and present and defend their respective claims within six months from date hereof, or be forever barred from any and all interest therein, or claims in or to the proceeds from a sale thereof.

This the 26th day of Nov., 1930.

J. F. HARRINGTON,
Clerk Superior Court.

NOTICE

North Carolina, Pitt County. In the Superior Court.

Pitt County vs. Mrs. R. H. Carney and husband.

The above named defendants and all other persons claiming any interest in the subject matter thereof will take notice that an action entitled as above has been commenced in the Superior Court of Pitt County, North Carolina, to foreclose certain certificates of tax sales and liens for taxes held by Pitt County against certain tracts or lots of land in Greenville township, Pitt County, described as follows:

Sixty acres of Holton land. Owned or formerly owned by Mrs. R. H. Carney and husband or being listed for taxation in this name for 1928, and other years, shown in complaint filed in said action.

And all of whom will further take notice that they are required to appear before the Clerk of the Superior Court, at his office in the Court House, in Greenville, Pitt County, North Carolina, and present and defend their respective claims within six months from date hereof, or be forever barred from any and all interest therein, or claims in or to the proceeds from a sale thereof.

This the 26th day of Nov., 1930.

J. F. HARRINGTON,
Clerk Superior Court.

NOTICE

North Carolina, Pitt County. In the Superior Court.

Pitt County vs. Mrs. Rufus L. Dudley and husband.

The above named defendants and all other persons claiming any interest in the subject matter thereof will take notice that an action entitled as above has been commenced in the Superior Court of Pitt County, North Carolina, to foreclose certain certificates of tax sales and liens for taxes held by Pitt County against certain tracts or lots of land in Greenville township, Pitt County, described as follows:

One hundred forty acres of home and Dudley land. Owned or formerly owned by Mrs. Rufus L. Dudley or being listed for taxation in this name for 1928 and other years, shown in complaint filed in said action.

And all of whom will further take notice that they are required to appear before the Clerk of the Superior Court, at his office in the Court House, in Greenville, Pitt County, North Carolina, and present and defend their respective claims within six months from date hereof, or be forever barred from any and all interest therein, or claims in or to the proceeds from a sale thereof.

This the 26th day of Nov., 1930.

J. F. HARRINGTON,
Clerk Superior Court.

NOTICE

North Carolina, Pitt County. In the Superior Court.

Pitt County vs. P. L. Dudley and Mrs. L. P. Dudley, his wife.

The above named defendants and all other persons claiming any interest in the subject matter thereof will take notice that an action entitled as above has been commenced in the Superior Court of Pitt County, North Carolina, to foreclose certain certificates of tax sales and liens for taxes held by Pitt County against certain tracts or lots of land in Greenville township, Pitt County, described as follows:

Forty acres of Adam land; one hundred twenty-seven acres of Dudley land. Owned or formerly owned by L. P. Dudley and wife or being listed for taxation in this name for 1928 and other years, shown in complaint filed in said action.

And all of whom will further take notice that they are required to appear before the Clerk of the Superior Court, at his office in the Court House, in Greenville, Pitt County, North Carolina, and present and defend their respective claims within six months from date hereof, or be forever barred from any and all interest therein, or claims in or to the proceeds from a sale thereof.

This the 26th day of Nov., 1930.

J. F. HARRINGTON,
Clerk Superior Court.

NOTICE

North Carolina, Pitt County. In the Superior Court.

Pitt County vs. W. J. Dunn and Mrs. W. J. Dunn, his wife.

The above named defendants and all other persons claiming any interest in the subject matter thereof will take notice that an action entitled as above has been commenced in the Superior Court of Pitt County, North Carolina, to foreclose certain certificates of tax sales and liens for taxes held by Pitt County against certain tracts or lots of land in Greenville township, Pitt County, described as follows:

Thirty-five acres of Brown land. Owned or formerly owned by W. J. Dunn and wife or being listed for taxation in this name for 1928 and other years, shown in complaint filed in said action.

And all of whom will further take notice that they are required to appear before the Clerk of the Superior Court, at his office in the Court House, in Greenville, Pitt County, North Carolina, and present and defend their respective claims within six months from date hereof, or be forever barred from any and all interest therein, or claims in or to the proceeds from a sale thereof.

This the 26th day of Nov., 1930.

J. F. HARRINGTON,
Clerk Superior Court.

NOTICE

North Carolina, Pitt County. In the Superior Court.

Pitt County vs. W. J. Edwards and Mrs. W. J. Edwards, his wife.

The above named defendants and all other persons claiming any interest in the subject matter thereof will take notice that an action entitled as above has been commenced in the Superior Court of Pitt County, North Carolina, to foreclose certain certificates of tax sales and liens for taxes held by Pitt County against certain tracts or lots of land in Greenville township, Pitt County, described as follows:

One res. Reade St.; one vac. lot block F No. 13 Highland Pines; both located in the town of Greenville. Owned or formerly owned by W. J. Edwards and wife or being listed for taxation in this name for 1928 and other years, shown in complaint filed in said action.

And all of whom will further take notice that they are required to appear before the Clerk of the Superior Court at his office in the Court House, in Greenville, Pitt County, North Carolina, and present and defend their respective claims within six months from date hereof, or be forever barred from any and all interest therein, or claims in or to the proceeds from a sale thereof.

This the 26th day of Nov., 1930.

J. F. HARRINGTON,
Clerk Superior Court.

NOTICE

North Carolina, Pitt County. In the Superior Court.

Pitt County vs. W. F. Elks and Mrs. W. F. Elks, his wife.

The above named defendants and all other persons claiming any interest in the subject matter thereof will take notice that an action entitled as above has been commenced in the Superior Court of Pitt County, North Carolina, to foreclose certain certificates of tax sales and liens for taxes held by Pitt County against certain tracts or lots of land in Greenville township, Pitt County, described as follows:

Twenty-six and 1-2 acres of Latham land. Owned or formerly owned by W. F. Elks and wife or being listed for taxation in this name for 1928 and other years, shown in complaint filed in said action.

And all of whom will further take notice that they are required to appear before the Clerk of the Superior Court at his office in the Court House, in Greenville, Pitt County, North Carolina, and present and defend their respective claims within six months from date hereof, or be forever barred from any and all interest therein, or claims in or to the proceeds from a sale thereof.

This the 26th day of Nov., 1930.

J. F. HARRINGTON,
Clerk Superior Court.

NOTICE

North Carolina, Pitt County. In the Superior Court.

Pitt County vs. Gus Evans and Mrs. Gus Evans, his wife.

The above named defendants and all other persons claiming any interest in the subject matter thereof will take notice that an action entitled as above has been commenced in the Superior Court of Pitt County, North Carolina, to foreclose certain certificates of tax sales and liens for taxes held by Pitt County against certain tracts or lots of land in Greenville township, Pitt County, described as follows:

Fifty acres of Hardee land. Owned or formerly owned by Gus Evans and wife or being listed for taxation in this name for 1928 and other years, shown in complaint filed in said action.

And all of whom will further take notice that they are required to appear before the Clerk of the Superior Court at his office in the Court House, in Greenville, Pitt County, North Carolina, and present and defend their respective claims within six months from date hereof, or be forever barred from any and all interest therein, or claims in or to the proceeds from a sale thereof.

This the 26th day of Nov., 1930.

J. F. HARRINGTON,
Clerk Superior Court.

NOTICE

North Carolina, Pitt County. In the Superior Court.

Pitt County vs. S. J. Everett and Mrs. S. J. Everett, his wife.

The above named defendants and all other persons claiming any interest in the subject matter thereof will take notice that an action entitled as above has been commenced in the Superior Court of Pitt County, North Carolina, to foreclose certain certificates of tax sales and liens for taxes held by Pitt County against certain tracts or lots of land in Greenville township, Pitt County, described as follows:

Four lots Center St.; six lots Factory St.; one res. Dickinson Ave.; one vac. lot Chestnut St.; eight vac. lots 14th & Wade; one res. Short St.; one vac. lot Short St.; one vac. lot——; all property located in the town of Greenville. Owned or formerly owned by S. J. Everett and wife or being listed for taxation in this name for 1928 and other years, shown in complaint filed in said action.

And all of whom will further take notice that they are required to appear before the Clerk of the Superior Court at his office in the Court House, in Greenville, Pitt County, North Carolina, and present and defend their respective claims within six months from date hereof, or be forever barred from any and all interest therein, or claims in or to the proceeds from a sale thereof.

This the 26th day of Nov., 1930.

J. F. HARRINGTON,
Clerk Superior Court.

NOTICE

North Carolina, Pitt County. In the Superior Court.

Pitt County vs. R. C. Flanagan and wife Mrs. R. C. Flanagan and R. D. Harrington and wife, Mrs Eva Harrington.

The above named defendants and all other persons claiming any interest in the subject matter thereof will take notice that an action entitled as above has been commenced in the Superior Court of Pitt County, North Carolina, to foreclose certain certificates of tax sales and liens for taxes held by Pitt County against certain tracts or lots of land in Greenville township, Pitt County, described as follows:

Forty acres of Tyson land; —— lots Riverdale; two lots Riverdale; Riverdale lots located in the town of Greenville. Owned or formerly owned by R. C. Flanagan and wife and R. D. Harrington and wife or being listed for taxation in this name for 1928 and other years, shown in complaint filed in said action.

And all of whom will further take notice that they are required to appear before the Clerk of the Superior Court at his office in the Court House, in Greenville, Pitt County, North Carolina, and present and defend their respective claims within six months from date hereof, or be forever barred from any and all interest therein, or claims in or to the proceeds from a sale thereof.

This the 20th day of Nov., 1930.

J. F. HARRINGTON,
Clerk Superior Court.

NOTICE

North Carolina, Pitt County. In the Superior Court.

Pitt County vs. R. C. Flanagan and Mrs. R. C. Flanagan, his wife.

The above named defendants and all other persons claiming any interest in the subject matter thereof will take notice that an action entitled as above has been commenced in the Superior Court of Pitt County, North Carolina, to foreclose certain certificates of tax sales and liens for taxes held by Pitt County against certain tracts or lots of land in Greenville township, Pitt County, described as follows:

One hundred fifteen acres of Patrick land; ninety acres of Chappelle; one res. 5th St., located in the town of Grenville. Owned or formerly owned by R. C. Flanagan and wife or being listed for taxation in this name for 1928 and other years, shown in complaint filed in said action.

And all of whom will further take notice that they are required to appear before the Clerk of the Superior Court at his office in the Court House, in Greenville, Pitt County, North Carolina, and present and defend their respective claims within six months from date hereof, or be forever barred from any and all interest therein, or claims in or to the proceeds from a sale thereof.

This the 20th day of Nov., 1930.

J. F. HARRINGTON,
Clerk Superior Court.

NOTICE

North Carolina, Pitt County. In the Superior Court.

Pitt County vs. J. Sam Fleming and Mrs. J. Sam Fleming his wife.

The above named defendants and all other persons claiming any interest in the subject matter thereof will take notice that an action entitled as above has been commenced in the Superior Court of Pitt County, North Carolina, to foreclose certain certificates of tax sales and liens for taxes held by Pitt County against certain tracts or lots of land in Greenville township, Pitt County, described as follows:

Four vac. lots Fleming St.; two stores; both located in the town of Greenville. Owned or formerly owned by J. Sam Fleming and wife or being listed for taxation in this name for 1928 and other years shown in complaint filed in said action.

And all of whom will further take notice that they are required to appear before the Clerk of the Superior Court at his office in the Court House, in Greenville, Pitt County, North Carolina, and present and defend their respective claims within six months from date hereof, or be forever barred from any and all interest therein, or claims in or to the proceeds from a sale thereof.

This the 20th day of Nov., 1930.

J. F. HARRINGTON,
Clerk Superior Court.

NOTICE

North Carolina, Pitt County. In the Superior Court.

Pitt County vs. Willie Eva Fleming and husband.

The above named defendants and all other persons claiming any interest in the subject matter thereof will take notice that an action entitled as above has been commenced in the Superior Court of Pitt County, North Carolina, to foreclose certain certificates of tax sales and liens for taxes held by Pitt County against certain tracts or lots of land in Greenville township, Pitt County, described as follows:

One res. Fourth St. located in the town of Greenville. Owned or formerly owned by Willie Eva Fleming and husband or being listed for taxation in this name for 1928 and other years, shown in complaint filed in said action.

And all of whom will further take notice that they are required to appear before the Clerk of the Superior Court at his office in the Court House, in Greenville, Pitt County, North Carolina, and present and defend their respective claims within six months from date hereof, or be forever barred from any and all interest therein, or claims in or to the proceeds from a sale thereof.

This the 20th day of Nov., 1930.

J. F. HARRINGTON,
Clerk Superior Court.

NOTICE.

North Carolina, Pitt County. In the Superior Court.

Pitt County vs. R. A. Forbes and Mrs. R. A. Forbes, his wife.

The above named defendants and all other persons claiming any interest in the subject matter thereof will take notice that an action entitled as above has been commenced in the Superior Court of Pitt County, North Carolina, to foreclose certain certificates of tax sales and liens for taxes held by Pitt County against certain tracts or lots of land in Greenville township, Pitt County, described as follows:

One res. Paris Ave., located in the town of Greenville. Owned or formerly owned by R. A. Forbes and wife or being listed for taxation in this name for 1928 and other years, shown in complaint filed in said action.

And all of whom will further take notice that they are required to appear before the Clerk of the Superior Court, at his office in the Court House in Greenville, Pitt County, North Carolina, and present and defend their respective claims within six months from date hereof, or be forever barred from any and all interest therein, or claims in or to the proceeds from a sale thereof.

This the 20th day of Nov., 1930.

J. F. HARRINGTON,
Clerk Superior Court.

NOTICE.

North Carolina, Pitt County. In the Superior Court.

Pitt County vs. A. L. Gwaltney and Mrs. A. L. Gwaltney, his wife.

The above named defendants and all other persons claiming any interest in the subject matter thereof will take notice that an action entitled as above has been commenced in the Superior Court of Pitt County, North Carolina, to foreclose certain certificates of tax sales and liens for taxes held by Pitt County against certain tracts or lots of land in Greenville township, Pitt County, described as follows:

One vac lot G. Heights, located in the Town of Greenville. Owned or formerly owned by A. L. Gwaltney and wife or being listed for taxation in this name for 1928, and other years, shown in complaint filed in said action.

And all of whom will further take notice that they are required to appear before the Clerk of the Superior Court, at his office in the Court House in Greenville, Pitt County, North Carolina, and present and defend their respective claims within six months from date hereof, or be forever barred from any and all interest therein, or claims in or to the proceeds from a sale thereof.

This the 20th day of Nov., 1930.

J. F. HARRINGTON,
Clerk Superior Court.

NOTICE.

North Carolina, Pitt County. In the Superior Court.

Pitt County vs. Marshall Hardee and Mrs. Marshall Hardee, his wife.

The above named defendants and all other persons claiming any interest in the subject matter thereof will take notice that an action entitled as above has been commenced in the Superior Court of Pitt County, North Carolina, to foreclose certain certificates of tax sales and liens for taxes held by Pitt County against certain tracts or lots of land in Greenville township, Pitt County, described as follows:

Eighteen acres of Forbes land. Owned or formerly owned by Marshall Hardee and wife or being listed for taxation in this name for 1928, and other years, shown in complaint filed in said action.

And all of whom will further take notice that they are required to appear before the Clerk of the Superior Court, at his office in the Court House in Greenville, Pitt County, North Carolina, and present and defend their respective claims within six months from date hereof, or be forever barred from any and all interest therein, or claims in or to the proceeds from a sale thereof.

This the 20th day of Nov., 1930.

J. F. HARRINGTON,
Clerk Superior Court.

NOTICE.

North Carolina, Pitt County. In the Superior Court.

Pitt County vs. S. A. Harrington, and Mrs. S. A. Harrington, his wife

The above named defendants and all other persons claiming any interest in the subject matter thereof will take notice that an action entitled as above has been commenced in the Superior Court of Pitt County, North Carolina, to foreclose certain certificates of tax sales and liens for taxes held by Pitt County against certain tracts or lots of land in Greenville township, Pitt County, described as follows:

1-2 Int. National Biscuit Co., located in the Town of Greenville. Owned or formerly owned by S. A. Harrington and wife or being listed for taxation in this name for 1928, and other years shown in complaint filed in said action.

And all of whom will further take notice that they are required to appear before the Clerk of the Superior Court, at his office in the Court House in Greenville, Pitt County, North Carolina, and present and defend their respective claims within six months from date hereof, or be forever barred from any and all interest therein, or claims in or to the proceeds from a sale thereof.

This the 20th day of Nov., 1930.

J. F. HARRINGTON,
Clerk Superior Court.

NOTICE.

North Carolina, Pitt County. In the Superior Court.

Pitt County vs. C. B. Harris and Mrs. C. B. Harris and Mable Thompson and husband.

The above named defendants and all other persons claiming any interest in the subject matter thereof will take notice that an action entitled as above has been commenced in the Superior Court of Pitt County, North Carolina, to foreclose certain certificates of tax sales and liens for taxes held by Pitt County against certain tracts or lots of land in Greenville township, Pitt County, described as follows:

One store 5th St., located in the Town of Greenville. Owned or formerly owned by T. T. Hollingsworth and wife or being listed for taxation in this name for 1928, and other years, shown in complaint filed in said action.

And all of whom will further take notice that they are required to appear before the Clerk of the Superior Court, at his office in the Court House in Greenville, Pitt County, North Carolina, and present and defend their respective claims within six months from date hereof, or be forever barred from any and all interest therein, or claims in or to the proceeds from a sale thereof.

This the 20th day of Nov., 1930.

J. F. HARRINGTON,
Clerk Superior Court.

NOTICE.

North Carolina, Pitt County. In the Superior Court.

Pitt County vs. T. T. Hollingsworth and Mrs. T. T. Hollingsworth his wife.

The above named defendants and all other persons claiming any interest in the subject matter thereof will take notice that an action entitled as above has been commenced in the Superior Court of Pitt County, North Carolina, to foreclose certain certificates of tax sales and liens for taxes held by Pitt County against certain tracts or lots of land in Greenville township, Pitt County, described as follows:

One res 12th St., located in the Town of Greenville. Owned or formerly owned by Mrs. D. D. Haskett or being listed for taxation in this name for 1928, and other years, shown in complaint filed in said action.

And all of whom will further take notice that they are required to appear before the Clerk of the Superior Court, at his office in the Court House in Greenville, Pitt County, North Carolina, and present and defend their respective claims within six months from date hereof, or be forever barred from any and all interest therein, or claims in or to the proceeds from a sale thereof.

This the 20th day of Nov., 1930.

J. F. HARRINGTON,
Clerk Superior Court.

NOTICE.

North Carolina, Pitt County. In the Superior Court.

Pitt County vs. J. J. Jones and Mrs. J. J. Jones, his wife.

The above named defendants and all other persons claiming any interest in the subject matter thereof will take notice that an action entitled as above has been commenced in the Superior Court of Pitt County, North Carolina, to foreclose certain certificates of tax sales and liens for taxes held by Pitt County against certain tracts or lots of land in Greenville township, Pitt County, described as follows:

Thirty-six and 1-3 acres of land. Owned or formerly owned by J. J. Jones and wife or being listed for taxation in this name for 1928, and other years, shown in complaint filed in said action.

And all of whom will further take notice that they are required to appear before the Clerk of the Superior Court, at his office in the Court House in Greenville, Pitt County, North Carolina, and present and defend their respective claims within six months from date hereof, or be forever barred from any and all interest therein, or claims in or to the proceeds from a sale thereof.

This the 20th day of Nov., 1930.

J. F. HARRINGTON,
Clerk Superior Court.

NOTICE.

North Carolina, Pitt County. In the Superior Court.

Pitt County vs. C. B. Harris and Mable Thompson and husband.

The above named defendants and all other persons claiming any interest in the subject matter thereof will take notice that an action entitled as above has been commenced in the Superior Court of Pitt County, North Carolina, to foreclose certain certificates of tax sales and liens for taxes held by Pitt County against certain tracts or lots of land in Greenville township, Pitt County, described as follows:

One vac. lot Cotanche St., located in the Town of Greenville. Owned or formerly owned by C. B. Harris and wife or being listed for taxation in this name for 1928, and other years, shown in complaint filed in said action.

And all of whom will further take notice that they are required to appear before the Clerk of the Superior Court, at his office in the Court House in Greenville, Pitt County, North Carolina, and present and defend their respective claims within six months from date hereof, or be forever barred from any and all interest therein, or claims in or to the proceeds from a sale thereof.

This the 20th day of Nov., 1930.

J. F. HARRINGTON,
Clerk Superior Court.

NOTICE

North Carolina, Pitt County. In the Superior Court.

Pitt County vs. S. P. Langley and husband.

The above named defendants and all other persons claiming any interest in the subject matter thereof will take notice that an action entitled as above has been commenced in the Superior Court of Pitt County, North Carolina, to foreclose certain certificates of tax sales and liens for taxes held by Pitt County against certain tracts or lots of land in Greenville township, Pitt County, described as follows:

Thirty-five acres of home. Owned or formerly owned by Mrs. S. P. Langley and husband or being listed for taxation in this name for 1928, and other years, shown in complaint filed in said action.

And all of whom will further take notice that they are required to appear before the Clerk of the Superior Court at his office in the Court House, in Greenville, Pitt County, North Carolina, and present and defend their respective claims within six months from date hereof, or be forever barred from any and all interest therein, or claims in or to the proceeds from a sale thereof.

This the 20th day of Nov., 1930.

J. F. HARRINGTON,
Clerk Superior Court.

NOTICE

North Carolina, Pitt County. In the Superior Court.

Pitt County vs. Elbert Mayo and Mrs. Elbert Mayo, his wife.

The above named defendants and all other persons claiming any interest in the subject matter thereof will take notice that an action entitled as above has been commenced in the Superior Court of Pitt County, North Carolina, to foreclose certain certificates of tax sales and liens for taxes held by Pitt County against certain tracts or lots of land in Greenville township, Pitt County, described as follows:

Fifty-five acres of Whitehead. Owned or formerly owned by Elbert Mayo and wife or being listed for taxation in this name for 1928, and other years, shown in complaint filed in said action.

And all of whom will further take notice that they are required to appear before the Clerk of the Superior Court at his office in the Court House, in Greenville, Pitt County, North Carolina, and present and defend their respective claims within six months from date hereof, or be forever barred from any and all interest therein, or claims in or to the proceeds from a sale thereof.

This the 20th day of Nov., 1930.

J. F. HARRINGTON,
Clerk Superior Court.

NOTICE

North Carolina, Pitt County. In the Superior Court.

Pitt County vs. Mart P. Moore and Mrs. Mart P. Moore, his wife.

The above named defendants and all other persons claiming any interest in the subject matter thereof will take notice that an action entitled as above has been commenced in the Superior Court of Pitt County, North Carolina, to foreclose certain certificates of tax sales and liens for taxes held by Pitt County against certain tracts or lots of land in Greenville township, Pitt County, described as follows:

One res. Reade St., located in the Town of Greenville. Owned or formerly owned by Mart P. Moore and wife or being listed for taxation in this name for 1928, and other years, shown in complaint filed in said action.

And all of whom will further take notice that they are required to appear before the Clerk of the Superior Court, at his office in the Court House, in Greenville, Pitt County, North Carolina, and present and defend their respective claims within six months from date hereof, or be forever barred from any and all interest therein, or claims in or to the proceeds from a sale thereof.

This the 20th day of Nov., 1930.

J. F. HARRINGTON,
Clerk Superior Court.

NOTICE

North Carolina, Pitt County. In the Superior Court.

Pitt County vs. W. H. Moye and Mrs. W. H. Moye, his wife.

The above named defendants and all other persons claiming any interest in the subject matter thereof will take notice that an action entitled as above has been commenced in the Superior Court of Pitt County, North Carolina, to foreclose certain certificates of tax sales and liens for taxes held by Pitt County against certain tracts or lots of land in Greenville township, Pitt County, described as follows:

One lot Cotanche street located in the Town of Greenville. Owned or formerly owned by W. H. Moye and wife or being listed for taxation in this name for 1928, and other years, shown in complaint filed in said action.

And all of whom will further take notice that they are required to appear before the Clerk of the Superior Court at his office in the Court House, in Greenville, Pitt County, North Carolina, and present and defend their respective claims within six months from date hereof, or be forever barred from any and all interest therein, or claims in or to the proceeds from a sale thereof.

This the 20th day of Nov., 1930.

J. F. HARRINGTON,
Clerk Superior Court.

NOTICE

North Carolina, Pitt County. In the Superior Court.

Pitt County vs. J. E. McGowan and Mrs. J. E. McGowan, his wife.

The above named defendants and all other persons claiming any interest in the subject matter thereof will take notice that an action entitled as above has been commenced in the Superior Court of Pitt County, North Carolina, to foreclose certain certificates of tax sales and liens for taxes held by Pitt County against certain tracts or lots of land in Greenville township, Pitt County, described as follows:

One res. Evan St. and one vac. lot Washington St.; both located in the Town of Greenville. Owned or formerly owned by Miss Mollie Munford or being listed for taxation in this name for 1928, and other years, shown in complaint filed in said action.

And all of whom will further take notice that they are required to appear before the Clerk of the Superior Court at his office in the Court House, in Greenville, Pitt County, North Carolina, and present and defend their respective claims within six months from date hereof, or be forever barred from any and all interest therein, or claims in or to the proceeds from a sale thereof.

This the 20th day of Nov., 1930.

J. F. HARRINGTON,
Clerk Superior Court.

NOTICE

North Carolina, Pitt County. In the Superior Court.

Pitt County vs. Miss Mollie Munford.

The above named defendants and all other persons claiming any interest in the subject matter thereof will take notice that an action entitled as above has been commenced in the Superior Court of Pitt County, North Carolina, to foreclose certain certificates of tax sales and liens for taxes held by Pitt County against certain tracts or lots of land in Greenville township, Pitt County, described as follows:

One res. Evans St. and one vac. lot Washington St.; both located in the Town of Greenville. Owned or formerly owned by Miss Mollie Munford or being listed for taxation in this name for 1928, and other years, shown in complaint filed in said action.

And all of whom will further take notice that they are required to appear before the Clerk of the Superior Court at his office in the Court House, in Greenville, Pitt County, North Carolina, and present and defend their respective claims within six months from date hereof, or be forever barred from any and all interest therein, or claims in or to the proceeds from a sale thereof.

This the 20th day of Nov., 1930.

J. F. HARRINGTON,
Clerk Superior Court.

NOTICE

North Carolina, Pitt County. In the Superior Court.

Pitt County vs. Miss Dora Newton and Mrs. Damon Pearce and husband.

The above named defendants and all other persons claiming any interest in the subject matter thereof will take notice that an action entitled as above has been commenced in the Superior Court of Pitt County, North Carolina, to foreclose certain certificates of tax sales and liens for taxes held by Pitt County against certain tracts or lots of land in Greenville township, Pitt County, described as follows:

One res. 5th St., located in the Town of Greenville. Owned or formerly owned by Miss Dora Newton or being listed for taxation in this name for 1928, and other years, shown in complain filed in said action.

And all of whom will further take notice that they are required to appear before the Clerk of the Superior Court at his office in the Court House, in Greenville, Pitt County, North Carolina, and present and defend their respective claims within six months from date hereof, or be forever barred from any and all interest therein, or claims in or to the proceeds from a sale thereof.

This the 20th day of Nov., 1930.

J. F. HARRINGTON,
Clerk Superior Court.

NOTICE

North Carolina, Pitt County. In the Superior Court.

Pitt County vs. W. M. Perkins and Mrs. W. M. Perkins, his wife.

The above named defendants and all other persons claiming any interest in the subject matter thereof will take notice that an action entitled as above has been commenced in the Superior Court of Pitt County, North Carolina, to foreclose certain certificates of tax sales and liens for taxes held by Pitt County against certain tracts or lots of land in Greenville township, Pitt County, described as follows:

One mill and gin. Owned or formerly owned by Mrs. F. E. Randolph & Co., or being listed for taxation in this name for 1928, and other years, shown in complaint filed in said action.

And all of whom will further take notice that they are required to appear before the Clerk of the Superior Court, at his office in the Court House, in Greenville, Pitt County North Carolina, and present and defend their respective claims within six months from date hereof, or be forever barred from any and all interest therein, or claims in or to the proceeds from a sale thereof.

This the 20th day of Nov., 1930.

J. F. HARRINGTON,
Clerk Superior Court.

NOTICE

North Carolina, Pitt County. In the Superior Court.

Pitt County vs. Jno. H. Richardson and Mrs. Jno. H. Richardson, his wife.

The above named defendants and all other persons claiming any interest in the subject matter thereof will take notice that an action entitled as above has been commenced in the Superior Court of Pitt County, North Carolina, to foreclose certain certificates of tax sales and liens for taxes held by Pitt County against certain tracts or lots of land in Greenville township, Pitt County, described as follows:

Two lots Fleming St., located in the Town of Greenville. Owned or formerly owned by Jno. H. Richardson and wife or being listed for taxation in this name for 1928, and other years, shown in complaint filed in said action.

And all of whom will further take notice that they are required to appear before the Clerk of the Superior Court at his office in the Court House, in Greenville, Pitt County, North Carolina, and present and defend their respective claims within six months from date hereof, or be forever barred from any and all interest therein, or claims in or to the proceeds from a sale thereof.

This the 20th day of Nov., 1930.

J. F. HARRINGTON,
Clerk Superior Court.

NOTICE

North Carolina, Pitt County. In the Superior Court.

Pitt County vs. Randolph Bros.

The above named defendants and all other persons claiming any interest in the subject matter thereof will take notice that an action entitled as above has been commenced in the Superior Court of Pitt County, North Carolina, to foreclose certain certificates of tax sales and liens for taxes held by Pitt County against certain tracts or lots of land in Greenville township, Pitt County, described as follows:

Two hundred three acres of Briley; one hundred fifteen acres Fleming; twenty eight acres of Perkins; two acres Stancil; sixty four acres Coburn; fifty acres Fleming; twenty three acres Staton; one house. Owned or formerly owned by Randolph Brothers or being listed for taxation in this name for 1928, and other years shown in complaint filed in said action.

And all of whom will further take notice that they are required to appear before the Clerk of the Superior Court, at his office in the Court House, in Greenville, Pitt County, North Carolina, and present and defend their respective claims within six months from date hereof, or be forever barred from any and all interest therein, or claims in or to the proceeds from a sale thereof.

This the 20th day of Nov., 1930.

J. F. HARRINGTON,
Clerk Superior Court.

NOTICE

North Carolina, Pitt County. In the Superior Court.

Pitt County vs. Jno. H. Richardson, his wife.

The above named defendants and all other persons claiming any interest in the subject matter thereof will take notice that an action entitled as above has been commenced in the Superior Court of Pitt County, North Carolina, to foreclose certain certificates of tax sales and liens for taxes held by Pitt County against certain tracts or lots of land in Greenville township, Pitt County, described as follows:

Two lots Fleming St., located in the Town of Greenville. Owned or formerly owned by Jno. H. Richardson and wife or being listed for taxation in this name for 1928, and other years, shown in complaint filed in said action.

And all of whom will further take notice that they are required to appear before the Clerk of the Superior Court at his office in the Court House, in Greenville, Pitt County, North Carolina, and present and defend their respective claims within six months from date hereof, or be forever barred from any and all interest therein, or claims in or to the proceeds from a sale thereof.

This the 20th day of Nov., 1930.

J. F. HARRINGTON,
Clerk Superior Court.

NOTICE

North Carolina, Pitt County. In the Superior Court.

Pitt County vs. J. W. Perkins and Mrs. J. W. Perkins, his wife.

The above named defendants and all other persons claiming any interest in the subject matter thereof will take notice that an action entitled as above has been commenced in the Superior Court of Pitt County, North Carolina, to foreclose certain certificates of tax sales and liens for taxes held by Pitt County against certain tracts or lots of land in Greenville township, Pitt County, described as follows:

Five lots Reade St.; three lots McKinley; eight lots Roosevelt; three lots Washington; two lots Greene; three lots R. R. St.; all property located in the Town of Greenville, owned or formerly owned by J. W. Perkins and wife or being listed for taxation in this name for 1928, and other years, shown in complaint filed in said action.

And all of whom will further take notice that they are required to appear before the Clerk of the Superior Court, at his office in the Court House, in Greenville, Pitt County, North Carolina, and present and defend their respective claims within six months from date hereof, or be forever barred from any and all interest therein, or claims in or to the proceeds from a sale thereof.

This the 20th day of Nov., 1930.

J. F. HARRINGTON,
Clerk Superior Court.

NOTICE

North Carolina, Pitt County. In the Superior Court.

Pitt County vs. Pitt County Fair Association.

The above named defendants and all other persons claiming any interest in the subject matter thereof will take notice that an action entitled as above has been commenced in the Superior Court of Pitt County, North Carolina, to foreclose certain certificates of tax sales and liens for taxes held by Pitt County against certain tracts or lots of land in Greenville township, Pitt County, described as follows:

One Fair Grouhd. Owned or formerly owned by Pitt County Fair Association or being listed for taxation in this name for 1928, and other years, shown in complaint filed in said action.

And all of whom will further take notice that they are required to appear before the Clerk of the Superior Court at his office in the Court House, in Greenville, Pitt County North Carolina, and present and defend their respective claims within six months from date hereof, or be forever barred from any and all interest therein, or claims in or to the proceeds from a sale thereof.

This the 20th day of Nov., 1930.

J. F. HARRINGTON,
Clerk Superior Court.

NOTICE

North Carolina, Pitt County. In the Superior Court.

Pitt County vs. G. E. Powell and Mrs. G. E. Powell, his wife.

The above named defendants and all other persons claiming any interest in the subject matter thereof will take notice that an action entitled as above has been commenced in the Superior Court of Pitt County, North Carolina, to foreclose certain certificates of tax sales and liens for taxes held by Pitt County against certain tracts or lots of land in Greenville township, Pitt County, described as follows:

Two res. J. N. Gorman located in the Town of Greenville. Owned or formerly owned by G. E. Powell and wife or being listed for taxation in this name for 1928, and other years, shown in complaint filed in said action.

And all of whom will further take notice that they are required to appear before the Clerk of the Superior Court at his office in the Court House, in Greenville, Pitt County North Carolina, and present and defend their respective claims within six months from date hereof, or be forever barred from any and all interest therein, or claims in or to the proceeds from a sale thereof.

This the 20th day of Nov., 1930.

J. F. HARRINGTON,
Clerk Superior Court.

NOTICE

North Carolina, Pitt County. In the Superior Court.

Pitt County vs. Mrs. M. E. Riddle.

The above named defendants and all other persons claiming any interest in the subject matter thereof will take notice that an action entitled as above has been commenced in the Superior Court of Pitt County, North Carolina, to foreclose certain certificates of tax sales and liens for taxes held by Pitt County against certain tracts or lots of land in Greenville township, Pitt County, described as follows:

One res. R. D. Harrington north of the Town of Greenville. Owned or formerly owned by Mrs. M. E. Riddle or being listed for taxation in this name for 1928, and other years, shown in complaint filed in said action.

And all of whom will further take notice that they are required to appear before the Clerk of the Superior Court at his office in the Court House, in Greenville, Pitt County, North Carolina, and present and defend their respective claims within six months from date hereof, or be forever barred from any and all interest therein, or claims in or to the proceeds from a sale thereof.

This the 20th day of Nov., 1930.

J. F. HARRINGTON,
Clerk Superior Court.

NOTICE

North Carolina, Pitt County. In the Superior Court.

Pitt County vs. W. M. Perkins and Mrs. W. M. Perkins, his wife.

The above named defendants and all other persons claiming any interest in the subject matter thereof will take notice that an action entitled as above has been commenced in the Superior Court of Pitt County, North Carolina, to foreclose certain certificates of tax sales and liens for taxes held by Pitt County against certain tracts or lots of land in Greenville township, Pitt County, described as follows:

One mill and gin. Owned or formerly owned by Mrs. F. E. Randolph & Co., or being listed for taxation in this name for 1928, and other years, shown in complaint filed in said action.

And all of whom will further take notice that they are required to appear before the Clerk of the Superior Court, at his office in the Court House, in Greenville, Pitt County North Carolina, and present and defend their respective claims within six months from date hereof, or be forever barred from any and all interest therein, or claims in or to the proceeds from a sale thereof.

This the 20th day of Nov., 1930.

J. F. HARRINGTON,
Clerk Superior Court.

NOTICE

North Carolina, Pitt County. In the Superior Court.

Pitt County vs. F. E. Randolph (deceased) Mrs. F. E. Ranlolph & Co

The above named defendants and all other persons claiming any interest in the subject matter thereof will take notice that an action entitled as above has been commenced in the Superior Court of Pitt County, North Carolina, to foreclose certain certificates of tax sales and liens for taxes held by Pitt County against certain tracts or lots of land in Greenville township, Pitt County, described as follows:

One res. R. D. Harrington north of the Town of Greenville. Owned or formerly owned by Mrs. M. E. Riddle or being listed for taxation in this name for 1928, and other years, shown in complaint filed in said action.

And all of whom will further take notice that they are required to appear before the Clerk of the Superior Court at his office in the Court House, in Greenville, Pitt County, North Carolina, and present and defend their respective claims within six months from date hereof, or be forever barred from any and all interest therein, or claims in or to the proceeds from a sale thereof.

This the 20th day of Nov., 1930.

J. F. HARRINGTON,
Clerk Superior Court.

NOTICE

North Carolina, Pitt County. In the Superior Court.

Pitt County vs. D. S. Smith and Mrs. D. S. Smith, his wife.

The above named defendants and all other persons claiming any interest in the subject matter thereof will take notice that an action entitled as above has been commenced in the Superior Court of Pitt County, North Carolina, to foreclose certain certificates of tax sales and liens for taxes held by Pitt County against certain tracts or lots of land in Greenville township, Pitt County, described as follows:

Two lots Evans St. and three lots Arthur located in the Town of Greenville. One hundred seventy acres of Ringool. Owned or formerly owned by D. S. Smith and wife or being listed for taxation in this name for 1928, and other years shown in complaint filed in said action.

And all of whom will further take notice that they are required to appear before the Clerk of the Superior Court at his office in the Court House, in Greenville, Pitt County, North Carolina, and present and defend their respective claims within six months from date hereof, or be forever barred from any and all interest therein, or claims in or to the proceeds from a sale thereof.

This the 20th day of Nov., 1930.

J. F. HARRINGTON,
Clerk Superior Court.

NOTICE

North Carolina, Pitt County. In the Superior Court.

Pitt County vs. Arthur Smith and Mrs. Arthur Smith, his wife.

The above named defendants and all other persons claiming any interest in the subject matter thereof will take notice that an action entitled as above has been commenced in the Superior Court of Pitt County, North Carolina, to foreclose certain certificates of tax sales and liens for taxes held by Pitt County against certain tracts or lots of land in Greenville township, Pitt County, described as follows:

Forty five acres of Forbes land. Owned or formerly owned by Arthur Smith and wife or being listed for taxation in this name for 1928, and other years shown in complaint filed in said action.

And all of whom will further take notice that they are required to appear before the Clerk of the Superior Court at his office in the Court House, in Greenville, Pitt County, North Carolina, and present and defend their respective claims within six months from date hereof, or be forever barred from any and all interest therein, or claims in or to the proceeds from a sale thereof.

This the 20th day of Nov., 1930.

J. F. HARRINGTON,
Clerk Superior Court.

NOTICE

North Carolina, Pitt County. In the Superior Court.

Pitt County vs. J. L. Speight and Mrs. J. L. Speight, his wife.

The above named defendants and all other persons claiming any interest in the subject matter thereof will take notice that an action entitled as above has been commenced in the Superior Court of Pitt County, North Carolina, to foreclose certain certificates of tax sales and liens for taxes held by Pitt County against certain tracts or lots of land in Greenville township, Pitt County, described as follows:

Forty six acres of Forbes; sixty one acres of Williams; one hundred forty one acres of Brown. Owned or formerly owned by J. L. Speight and wife or being listed for taxation in this name for 1928, and other years, shown in complaint filed in said action.

And all of whom will further take notice that they are required to appear before the Clerk of the Superior Court at his office in the Court House, in Greenville, Pitt County, North Carolina, and present and defend their respective claims within six months from date hereof, or be forever barred from any and all interest therein, or claims in or to the proceeds from a sale thereof.

This the 20th day of Nov., 1930.

J. F. HARRINGTON,
Clerk Superior Court.

NOTICE

North Carolina, Pitt County. In the Superior Court.

Pitt County vs. Lonnie Stocks and Mrs. Lonnie Stocks, his wife.

The above named defendants and all other persons claiming any interest in the subject matter thereof will take notice that an action entitled as above has been commenced in the Superior Court of Pitt County, North Carolina, to foreclose certain certificates of tax sales and liens for taxes held by Pitt County against certain tracts or lots of land in Greenville township, Pitt County, described as follows:

Fifteen acres of Stocks land. Owned or formerly owned by Lonnie Stocks and wife or being listed for taxation in this name for 1928, and other years, shown in complaint filed in said action.

And all of whom will further take notice that they are required to appear before the Clerk of the Superior Court at his office in the Court House, in Greenville, Pitt County, North Carolina, and present and defend their respective claims within six months from date hereof, or be forever barred from any and all interest therein, or claims in or to the proceeds from a sale thereof.

This the 20th day of Nov., 1930.

J. F. HARRINGTON,
Clerk Superior Court.

NOTICE

North Carolina, Pitt County. In the Superior Court.

Pitt County vs. Guy Sutton and Mrs. Guy Sutton, his wife.

The above named defendants and all other persons claiming any interest in the subject matter thereof will take notice that an action entitled as above has been commenced in the Superior Court of Pitt County, North Carolina, to foreclose certain certificates of tax sales and liens for taxes held by Pitt County against certain tracts or lots of land in Greenville township, Pitt County, described as follows:

One hundred fifty two acres of James property. Owned or formerly owned by Guy Sutton and wife or being listed for taxation in this name for 1928, and other years, shown in complaint filed in said action.

And all of whom will further take notice that they are required to appear before the Clerk of the Superior Court at his office in the Court House, in Greenville, Pitt County, North Carolina, and present and defend their respective claims within six months from date hereof, or be forever barred from any and all interest therein, or claims in or to the proceeds from a sale thereof.

This the 20th day of Nov., 1930.

J. F. HARRINGTON,
Clerk Superior Court.

NOTICE

North Carolina, Pitt County. In the Superior Court.

Pitt County vs. Mrs. Velma Tripp and husband.

The above named defendants and all other persons claiming any interest in the subject matter thereof will take notice that an action entitled as above has been commenced in the Superior Court of Pitt County, North Carolina, to foreclose certain certificates of tax sales and liens for taxes held by Pitt County against certain tracts or lots of land in Greenville township, Pitt County, described as follows:

One hundred thirty seven and 16-100 acres of Allen property. Owned or formerly owned by Mrs. Velma Tripp and husband or being listed for taxation in this name for 1928, and other years shown in complaint filed in said action.

And all of whom will further take notice that they are required to appear before the Clerk of the Superior Court at his office in the Court House, in Greenville, Pitt County, North Carolina, and present and defend their respective claims within six months from date hereof, or be forever barred from any and all interest therein, or claims in or to the proceeds from a sale thereof.

This the 26th day of Nov. 1930.

J. F. HARRINGTON,
Clerk Superior Court.

NOTICE

North Carolina, Pitt County. In the Superior Court.

Pitt County vs. Jno. T. Wilson and Mrs. Jno. T. Wilson, his wife.

The above named defendants and all other persons claiming any interest in the subject matter thereof will take notice that an action entitled as above has been commenced in the Superior Court of Pitt County, North Carolina, to foreclose certain certificates of tax sales and liens for taxes held by Pitt County against certain tracts or lots of land in Greenville township Pitt County, described as follows:

One Res. Cotanche St. located in the Town of Greenville. Owned or formerly owned b Jno. T. Wilson and wife or being listed for taxation in this name for 1928 and other years shown in complaint filed in said action.

And all of whom will further take notice that they are required to appear before the Clerk of the Superior Court, at his office in the Court House in Greenville, Pitt County North Carolina, and present and defend their respective claims within six months from date hereof, or be forever barred from any and all interest therein, or claims in or to the proceeds from a sale thereof.

This the 26th day of Nov, 1930.

J. F. HARRINGTON,
Clerk Superior Court.

NOTICE

North Carolina, Pitt County. In the Superior Court.

Pitt County vs. James Vandiford and Mrs. James Vandiford, his wife.

The above named defendants and all other persons claiming any interest in the subject matter thereof will take notice that an action entitled as above has been commenced in the Superior Court of Pitt County, North Carolina, to foreclose certain certificates of tax sales and liens for taxes held by Pitt County against certain tracts or lots of land in Greenville township, Pitt County, described as follows:

One res. lot situate on Wade St. in the Town of Greenville. Owned or formerly owned by James Vandiford or being listed for taxation in this name for 1928, and other years shown in complaint filed in said action.

And all of whom will further take notice that they are required to appear before the Clerk of the Superior House, in Greenville, Pitt County, North Carolina, and present and defend their respective claims within six months from date hereof, or be forever barred from any and all interest therein, or claims in or to the proceeds from a sale thereof.

This the 26th day of Nov, 1930.

J. F. HARRINGTON,
Clerk Superior Court.

NOTICE.

North Carolina, Pitt County. In the Superior Court.

Pitt County vs. C. O. Vandiford and Mrs. C. O. Vandiford, his wife

The above named defendants and all other persons claiming any interest in the subject matter thereof will take notice that an action entitled as above has been commenced in the Superior Court of Pitt County, North Carolina, to foreclose certain certificates of tax sales and liens for taxes held by Pitt County against certain tracts or lots of land in Greenville township, Pitt County, described as follows:

Fifty two acres of Thigpen land. Owned or formerly owned by C. L. Thigpen and wife or being listed for taxation in this name for 1928, and other years shown in complaint filed in said action.

And all of whom will further take notice that they are required to appear before the Clerk of the Superior Court at his office in the Court House, in Greenville, Pitt County, North Carolina, and present and defend their respective claims within six months from date hereof, or be forever barred from any and all interest therein, or claims in or to the proceeds from a sale thereof.

This the 26th day of Nov, 1930.

J. F. HARRINGTON,
Clerk Superior Court.

NOTICE

North Carolina, Pitt County. In the Superior Court.

Pitt County vs. C. L. Thigpen and Mrs. C. L. Thigpen, his wife.

The above named defendants and all other persons claiming any interest in the subject matter thereof will take notice that an action entitled as above has been commenced in the Superior Court of Pitt County, North Carolina, to foreclose certain certificates of tax sales and liens for taxes held by Pitt County against certain tracts or lots of land in Greenville township Pitt County, described as follows:

One Res. Reade St. located in the Town of Greenville. Owned formerly owned by L. P. Wayne and wife or being listed for taxation in this name for 1928, and other years shown in complaint filed in said action.

And all of whom will further take notice that they are required to appear before the Clerk of the Superior Court, at his office in the Court House in Greenville, Pitt County, North Carolina, and present and defend their respective claims within six months from date hereof, or be forever barred from any and all interest therein, or claims in or to the proceeds from a sale thereof.

This the 26th day of Nov., 1930.

J. F. HARRINGTON,
Clerk Superior Court.

NOTICE

North Carolina, Pitt County. In the Superior Court.

Pitt County vs. L. P. Wayne and Mrs. L. P. Wayne, his wife.

The above named defendants and all other persons claiming any interest in the subject matter thereof will take notice that an action entitled as above has been commenced in the Superior Court of Pitt County, North Carolina, to foreclose certain certificates of tax sales and liens for taxes held by Pitt County against certain tracts or lots of land in Greenville township Pitt County, described as follows:

One Res. Cotanche St. located in the Town of Greenville. Owned or formerly owned by Jno. T. Wilson and wife or being listed for taxation in this name for 1928 and other years shown in complaint filed in said action.

And all of whom will further take notice that they are required to appear before the Clerk of the Superior Court, at his office in the Court House in Greenville, Pitt County North Carolina, and present and defend their respective claims within six months from date hereof, or be forever barred from any and all interest therein, or claims in or to the proceeds from a sale thereof.

This the 26th day of Nov, 1930.

J. F. HARRINGTON,
Clerk Superior Court.

NOTICE.

North Carolina, Pitt County. In the Superior Court.

Pitt County vs. W. H. Dale, Jr. Pitt County vs. W. H. Dail, Jr.,

The above named defendants and all other persons claiming any interest in the subject matter thereof will take notice that an action entitled as above has been commenced in the Superior Court of Pitt County, North Carolina, to foreclose certain certificates of tax sales and liens for taxes held by Pitt County against certain tracts or lots of land in Greenville township Pitt County, described as follows:

Twenty One and 1-2 acres of Brick Yard; Three Hundred Thirty Three acres of House. One Garage 5th Street; One Store Denton's One Garage; Two Vac. Lots 3rd St Two lots Summit St.; One cafe 5th St.; Eleven lots Colorial Ave.; All located in the town of Greenville. Owned or formerly owned by W. H Dail, Jr., and wife or being listed for taxation in this name for 1928 and other years shown in complaint filed in said action.

And all of whom will further take notice that they are required to appear before the Clerk of the Superior Court, at his office in the Court House in Greenville, Pitt County North Carolina, and present and defend their respective claims within six months from date hereof, or be forever barred from any and all interest therein, or claims in or to the proceeds from a sale thereof.

This the 26th day of Nov, 1930.

J. F. HARRINGTON,
Clerk Superior Court

NOTICE.

North Carolina, Pitt County. In the Superior Court.

Pitt County vs. W. E. Tucker and Mrs. W. E. Tucker, his wife.

The above named defendants and all other persons claiming any interest in the subject matter thereof will take notice that an action entitled as above has been commenced in the Superior Court of Pitt County, North Carolina, to foreclose certain certificates of tax sales and liens for taxes held by Pitt County against certain tracts or lots of land in Greenville township Pitt County, described as follows:

One Res. Dickerson Ave.; One Vac. lot Broad St.; One lot Center St.; All located in the Town of Greenville. Owned or formerly owned by W. E. Tucker and wife or being listed for taxation in this name for 1928, and other years, shown in complaint filed in said action.

And all of whom will further take notice that they are required to appear before the Clerk of the Superior Court, at his office in the Court House in Greenville, Pitt County, North Carolina, and present and defend their respective claims within six months from date hereof, or be forever barred from any and all interest therein, or claims in or to the proceeds from a sale thereof.

This the 26th day of Nov., 1930.

J. F. HARRINGTON,
Clerk Superior Court.

NOTICE.

North Carolina, Pitt County. In the Superior Court.

Pitt County vs. R. D. Harrington and husband.

The above named defendants and all other persons claiming any interest in the subject matter thereof will take notice that an action entitled as above has been commenced in the Superior Court of Pitt County, North Carolina, to foreclose certain certificates of tax sales and liens for taxes held by Pitt County against certain tracts or lots of land in Greenville township Pitt County, described as follows:

One Res. 9th St.; One lot Gorman Alley; Two Res. Gorman alley; All located in the Town of Greenville. Owned or formerly owned by R. D. Harrington and wife or being listed for taxation in this name for 1928, and other years, shown in complaint filed in said action.

And all of whom will further take notice that they are required to appear before the Clerk of the Superior Court, at his office in the Court House in Greenville, Pitt County, North Carolina, and present and defend their respective claims within six months from date hereof, or be forever barred from any and all interest therein, or claims in or to the proceeds from a sale thereof.

This the 26th day of Nov, 1930.

J. F. HARRINGTON,
Clerk Superior Court.

NOTICE.

North Carolina, Pitt County. In the Superior Court.

Pitt County vs. Mrs. Elizabeth H. Satterthwaite and husband, Fernando Satterthwaite.

The above named defendants and all other persons claiming any interest in the subject matter thereof will take notice that an action entitled as above has been commenced in the Superior Court of Pitt County, North Carolina, to foreclose certain certificates of tax sales and liens for taxes held by Pitt County against certain tracts or lots of land in Greenville township Pitt County, described as follows:

One lot Block G No. 3; One lot Block G No. 4; One Res. Vance Block E No. 3; One store Dickerson Avenue; All located in the Town of Greenville. Owned or formerly owned by Mrs. Elizabeth H. Satterthwaite and husband or being listed for taxation in this name for 1928, and other years, shown in complaint filed in said action.

And all of whom will further take notice that they are required to appear before the Clerk of the Superior Court, at his office in the Court House in Greenville, Pitt County, North Carolina, and present and defend their respective claims within six months from date hereof, or be forever barred from any and all interest therein, or claims in or to the proceeds from a sale thereof.

This the 26th day of Nov, 1930.

J. F. HARRINGTON,
Clerk Superior Court.

NOTICE.

North Carolina, Pitt County. In the Superior Court.

Pitt County vs. R. D. Harrington & Co.

The above named defendants and all other persons claiming any interest in the subject matter thereof will take notice that an action entitled as above has been commenced in the Superior Court of Pitt County, North Carolina, to foreclose certain certificates of tax sales and liens for taxes held by Pitt County against certain tracts or lots of land in Greenville township Pitt County, described as follows:

One Store Bridge. Owned or formerly owned by R. D. Harrington & Co. or being listed for taxation in this name for 1928, and other years, shown in complaint filed in said action.

And all of whom will further take notice that they are required to appear before the Clerk of the Superior Court, at his office in the Court House in Greenville, Pitt County, North Carolina, and present and defend their respective claims within six months from date hereof, or be forever barred from any and all interest therein, or claims in or to the proceeds from a sale thereof.

This the 26th day of Nov., 1930.

J. F. HARRINGTON,
Clerk Superior Court.

NOTICE.

North Carolina, Pitt County. In the Superior Court.

Pitt County vs. R. D. Harrington and Mrs. Eva Harrington, his wife.

The above named defendants and all other persons claiming any interest in the subject matter thereof will take notice that an action entitled as above has been commenced in the Superior Court of Pitt County, North Carolina, to foreclose certain certificates of tax sales and liens for taxes held by Pitt County against certain tracts or lots of land in Greenville township Pitt County, described as follows:

Seventy Three acres of Frank Gray; Forty acres of Stokes; One Hundred Thirty Five acres of Sutton; One Hundred Fifty Three acres of Ross & Moore; Twenty Five acres of Wilson; One Hundred Twenty Eight acres of Home; Fifty Three acres of W. H. Croom; Sixteen acres of Geo. Lanier; One Hundred Twenty Three acres of B. Landing; One Hundred Twenty Three acres of B. Landing (Tom Teel) Thirty acres of Forbes; Fifteen acres of Perkins; Thirty Two acres of Evans; Twenty Eight acres of James; Eight acres of W. S. Moye; 1-4 acres School House; Forty acres of Brown (A. B. Croom); Two Hundred Twenty Seven acres of Flanagan; One acre of Munford; Seventy Five acres of Home & Whitehurst; Fourteen acres of Perkins; Six and 1-2 acres of C. M. Ross; Forty Two acres of Jones (M. J. Moye) Fifty Seven and 3-4 acres of Allen. All of the above located in Greenville Township.

One Res. 4th Street; One Res. Summit Street; Four Res. Jarvis Street; One Vac. lot S. D. Hooker; One lot Broad Street; One lot Albermarle Street; Nineteen lots Munford; Three Vac. lots G. Heights; Two Vac. lots Blount St.; One Res. 1st & Cotanche Street; One lot Albermarle; five lots Albermarle; One lot Albermarle. W. H. Hollar; One-Half lot National Biscuit Company; One Vac lot Riverdale. All of the above property located in the Town of Greenville, Greenville Township

Owned or formerly owned by R. D. Harrington and wife or being listed for taxation in this name for 1928 and other years, shown in complaint filed in said action.

And all of whom will further take notice that they are required to appear before the Clerk of the Superior Court, at his office in the Court House in Greenville. Pitt County. North Carolina, and present and defend their respective claims within six months from date hereof, or be forever barred from any and all interest therein, or claims in or to the proceeds from a sale thereof.

This the 26th day of Nov., 1930.

J. F. HARRINGTON,
Clerk Superior Court.

NOTICE.

North Carolina, Pitt County. In the Superior Court.

Pitt County vs. Daniel Adams and Mrs. Daniel Adams, his wife.

The above named defendants and all other persons claiming any interest in the subject matter thereof will take notice that an action entitled as above has been commenced in the Superior Court of Pitt County, North Carolina, to foreclose certain certificates of tax sales and liens for taxes held by Pitt County against certain tracts or lots of land in Greenville township Pitt County, described as follows:

Forty acres of Briley property. Owned or formerly owned by Daniel Adams and wife or being listed for taxation in this name for 1928, and other years, shown in complaint filed in said cation.

And all of whom will further take notice that they are required to appear before the Clerk of the Superior Court, at his office in the Court House in Greenville, Pitt County, North Carolina, and present and defend their respective claims within six months from date hereof, or be forever barred from any and all interest therein, or claims in or to the proceeds from a sale thereof.

This the 20th day of Nov., 1930.

J. F. HARRINGTON,
Clerk Superior Court.

NOTICE.

North Carolina, Pitt County. In the Superior Court.

Pitt County vs. J. I. Baker and Mrs. J. I. Baker, his wife.

The above named defendants and all other persons claiming any interest in the subject matter thereof will take notice that an action entitled as above has been commenced in the Superior Court of Pitt County, North Carolina, to foreclose certain certificates of tax sales and liens for taxes held by Pitt County against certain tracts or lots of land in Greenville township Pitt County, described as follows:

One Res. Pitt St. located in the Town of Greenville. Owned or formerly owned by J. I. Baker & Husband or being listed for taxation in this name for 1928, and other years, shown in complaint filed in said action.

And all of whom will further take notice that they are required to appear before the Clerk of the Superior Court, at his office in the Court House in Greenville, Pitt County, North Carolina, and present and defend their respective claims within six months from date hereof, or be forever barred from any and all interest therein, or claims in or to the proceeds from a sale thereof.

This the 20th day of Nov., 1930.

J. F. HARRINGTON,
Clerk Superior Court.

NOTICE.

North Carolina, Pitt County. In the Superior Court.

Pitt County vs. Cherry Barnes and Mrs. Cherry Barnes, his wife.

The above named defendants and all other persons claiming any interest in the subject matter thereof will take notice that an action entitled as above has been commenced in the Superior Court of Pitt County, North Carolina, to foreclose certain certificates of tax sales and liens for taxes held by Pitt County against certain tracts or lots of land in Greenville township Pitt County, described as follows:

Seventy Two acres of Brown property. Owned or formerly owned by Cherry Barnes and wife or being listed for taxatio nin this name for 1928, and other years shown in complaint filed in said action.

And all of whom will further take notice that they are required to appear before the Clerk of the Superior Court, at his office in the Court House in Greenville Pitt County North Carolina, and present and defend their respective claims within six months from date hereof, or be forever barred from any and all interest therein, or claims in or to the proceeds from a sale thereof.

This the 20th day of Nov., 1930.

J. F. HARRINGTON,
Clerk Superior Court.

NOTICE.

North Carolina, Pitt County. In the Superior Court.

Pitt County vs. Alfred Barnhill and Mrs. Alfred Barnhill, his wife.

The above named defendants and all other persons claiming any interest in the subject matter thereof will take notice that an action entitled as above has been commenced in the Superior Court of Pitt County, North Carolina, to foreclose certain certificates of tax sales and liens for taxes held by Pitt County against certain tracts or lots of land in Greenville township Pitt County, described as follows:

One Res. Tyson St. located in the Town of Greenville. Owned or formerly owned by Alfred Barnhill and wife or being listed for taxation in this name for 1928, and other years, shown in complaint filed in said action.

And all of whom will further take notice that they are required to appear before the Clerk of the Superior Court, at his office in the Court House in Greenville, Pitt County, North Carolina, and present and defend their respective claims within six months from date hereof, or be forever barred from any and all interest therein, or claims in or to the proceeds from a sale thereof.

This the 20th day of Nov., 1930.

J. F. HARRINGTON,
Clerk Superior Court.

NOTICE.

North Carolina, Pitt County. In the Superior Court.

Pitt County vs. Willie Belcher and Mrs Wiley Belcher, his wife.

The above named defendants and all other persons claiming any interest in the subject matter thereof will take notice that an action entitled as above has been commenced in the Superior Court of Pitt County, North Carolina, to foreclose certain certificates of tax sales and liens for taxes held by Pitt County against certain tracts or lots of land in Greenville township Pitt County, described as follows:

One Res. Evans St. located in the Town of Greenville. Owned or formerly owned by Mary F. Branch & husband or being listed for taxation in this name for 1928, and other years, shown in complaint filed in said action.

And all of whom will further take notice that they are required to appear before the Clerk of the Superior Court, at his office in the Court House in Greenville, Pitt County, North Carolina, and present and defend their respective claims within six months from date hereof, or be forever barred from any and all interest therein, or claims in or to the proceeds from a sale thereof.

This the 20th day of Nov., 1930.

J. F. HARRINGTON,
Clerk Superior Court.

NOTICE.

North Carolina, Pitt County. In the Superior Court.

Pitt County vs. Alex Briley and Mrs. Alex Briley, his wife.

The above named defendants and all other persons claiming any interest in the subject matter thereof will take notice that an action entitled as above has been commenced in the Superior Court of Pitt County, North Carolina, to foreclose certain certificates of tax sales and liens for taxes held by Pitt County against certain tracts or lots of land in Greenville township Pitt County, described as follows:

Twenty Six acres of Fleming land Owned or formerly owned by Joe Bradley and wife or being listed for taxation in this name for 1928, and other yeafs, shown in complaint filed in said action.

And all of whom will further take notice that they are required to appear before the Clerk of the Superior Court, at his office in the Court House in Greenville, Pitt County, North Carolina, and present and defend their respective claims within six months from date hereof, or be forever barred from any and all interest therein, or claims in or to the proceeds from a sale thereof.

This the 20th day of Nov., 1930.

J. F. HARRINGTON,
Clerk Superior Court.

NOTICE.

North Carolina, Pitt County. In the Superior Court.

Pitt County vs. Joe Bradley and Mrs. Joe Bradley, his wife.

The above named defendants and all other persons claiming any interest in the subject matter thereof will take notice that an action entitled as above has been commenced in the Superior Court of Pitt County, North Carolina, to foreclose certain certificates of tax sales and liens for taxes held by Pitt County against certain tracts or lots of land in Greenville township Pitt County, described as follows:

One Res. Fleming St. Located in the Town of Greenville. Owned or formerly owned by Joe Bradley and wife or being listed for taxation in this name for 1928, and other years, shown in complaint filed in said action.

And all of whom will further take notice that they are required to appear before the Clerk of the Superior Court, at his office in the Court House in Greenville, Pitt County, North Carolina, and present and defend their respective claims within six months from date hereof, or be forever barred from any and all interest therein, or claims in or to the proceeds from a sale thereof.

This the 20th day of Nov., 1930.

J. F. HARRINGTON,
Clerk Superior Court.

NOTICE.

North Carolina, Pitt County. In the Superior Court.

Pitt County vs. Mary F. Branch and husband.

The above named defendants and all other persons claiming any interest in the subject matter thereof will take notice that an action entitled as above has been commenced in the Superior Court of Pitt County, North Carolina, to foreclose certain certificates of tax sales and liens for taxes held by Pitt County against certain tracts or lots of land in Greenville township Pitt County, described as follows:

One Res. Evans St. located in the Town of Greenville. Owned or formerly owned by Mary F. Branch & husband or being listed for taxation in this name for 1928, and other years, shown in complaint filed in said action.

And all of whom will further take notice that they are required to appear before the Clerk of the Superior Court, at his office in the Court House in Greenville, Pitt County, North Carolina, and present and defend their respective claims within six months from date hereof, or be forever barred from any and all interest therein, or claims in or to the proceeds from a sale thereof.

This the 20th day of Nov., 1930.

J. F. HARRINGTON,
Clerk Superior Court.

NOTICE.

North Carolina, Pitt County. In the Superior Court.

Pitt County vs. Alex Briley and Mrs. Alex Briley, his wife.

The above named defendants and all other persons claiming any interest in the subject matter thereof will take notice that an action entitled as above has been commenced in the Superior Court of Pitt County, North Carolina, to foreclose certain certificates of tax sales and liens for taxes held by Pitt County against certain tracts or lots of land in Greenville township Pitt County, described as follows:

One Res. Fleming St. Located in the Town of Greenville. Owned or formerly owned by Alex Briley and wife or being listed for taxation in this name for 1928, and other years shown in complaint filed in said action.

And all of whom will further take notice that they are required to appear before the Clerk of the Superior Court, at his office in the Court House in Greenville, Pitt County, North Carolina, and present and defend their respective claims within six months from date hereof, or be forever barred from any and all interest therein, or claims in or to the proceeds from a sale thereof.

This the 20th day of Nov., 1930.

J. F. HARRINGTON,
Clerk Superior Court,

NOTICE.

North Carolina, Pitt County. In the Superior Court.

Pitt County vs. Henry Braxton and Mrs. Henry Braxton his wife.

The above named defendants and all other persons claiming any interest in the subject matter thereof will take notice that an action entitled as above has been commenced in the Superior Court of Pitt County, North Carolina, to foreclose certain certificates of tax sales and liens for taxes held by Pitt County against certain tracts or lots of land in Greenville township Pitt County, described as follows:

One Res. 14th St. located in the Town of Greenville. Owned or formerl yowned by Henry Braxton and wife or being listed for taxation in this name for 1928, and other years shown in complaint filed in said action.

And all of whom will further take notice that they are required to appear before the Clerk of the Superior Court, at his office in the Court House in Greenville, Pitt County, North Carolina, and present and defend their respective claims within six months from date hereof, or be forever barred from any and all interest therein, or claims in or to the proceeds from a sale thereof.

This the 20th day of Nov., 1930.

J. F. HARRINGTON,
Clerk Superior Court.

NOTICE.

North Carolina, Pitt County. In the Superior Court.

Pitt County vs. M. B. Brown and Mrs. M. B. Brown, his wife.

The above named defendants and all other persons claiming any interest in the subject matter thereof will take notice that an action entitled as above has been commenced in the Superior Court of Pitt County, North Carolina, to foreclose certain certificates of tax sales and liens for taxes held by Pitt County against certain tracts or lots of land in Greenville township Pitt County, described as follows:

One Res. Perkins Town located in the Town of Greenville. Owned or formerly owned by M. B. Brown and wife or being listed for taxation in this name for 1928, and other years shown in complaint filed in said action.

And all of whom will further take notice that they are required to appear before the Clerk of the Superior Court, at his office in the Court House in Greenville, Pitt County, North Carolina, and present and defend their respective claims within six months from date hereof, or be forever barred from any and all interest therein, or claims in or to the proceeds from a sale thereof.

This the 20th day of Nov., 1930.

J. F. HARRINGTON,
Clerk Superior Court.

NOTICE.

North Carolina, Pitt County. In the Superior Court.

Pitt County vs. J. Thomas Bryant an dMrs. J. Thomas Bryant his wife.

The above named defendants and all other persons claiming any interest in the subject matter thereof will take notice that an action entitled as above has been commenced in the Superior Court of Pitt County, North Carolina, to foreclose certain certificates of tax sales and liens for taxes held by Pitt County against certain tracts or lots of land in Greenville township Pitt County, described as follows:

One Res. Fleming St. located in the Town of Greenville. Owned or formerly owned by J. Thomas Bryant and wife or being listed for taxation in this name for 1928, and other years, shown in complaint filed in said action.

And all of whom will further take notice that they are required to appear before the Clerk of the Superior Court, at his office in the Court House in Greenville, Pitt County, North Carolina, and present and defend their respective claims within six months from date hereof, or be forever barred from any and all interest therein, or claims in or to the proceeds from a sale thereof.

This the 20th day of Nov., 1930.

J. F. HARRINGTON,
Clerk Superior Court.

NOTICE.

North Carolina, Pitt County. In the Superior Court.

Pitt County vs. O. R. Carney and Mrs. O. R. Carney, his wife.

The above named defendants and all other persons claiming any interest in the subject matter thereof will take notice that an action entitled as above has been commenced in the Superior Court of Pitt County, North Carolina, to foreclose certain certificates of tax sales and liens for taxes held by Pitt County against certain tracts or lots of land in Greenville township Pitt County, described as follows:

Seventy Five acres of Moore land Owned or formerly owned by O. R. Carney and wife or being listed for taxation in this name for 1928, and other years, shown in complaint filed in said action.

And all of whom will further take notice that they are required to appear before the Clerk of the Superior Court, at his office in the Court House in Greenville, Pitt County, North Carolina, and present and defend their respective claims within six months from date hereof, or be forever barred from any and all interest therein, or claims in or to the proceeds from a sale thereof.

This the 20th day of Nov., 1930.

J. F. HARRINGTON,
Clerk Superior Court.

NOTICE.

North Carolina, Pitt County. In the Superior Court.

Pitt County vs. Blount Carr and Mrs. Blount Carr, his wife.

The above named defendants and all other persons claiming any interest in the subject matter thereof will take notice that an action entitled as above has been commenced in the Superior Court of Pitt County, North Carolina, to foreclose certain certificates of tax sales and liens for taxes held by Pitt County against certain tracts or lots of land in Greenville township Pitt County, described as follows:

One Res. Pitt St. located in the Town of Greenville. Owned or formerly owned by Blount Carr and wife or being listed for taxation in this name for 1928, and other years, shown in complaint filed in said action.

And all of whom will further take notice that they are required to appear before the Clerk of the Superior Court, at his office in the Court House in Greenville, Pitt County, North Carolina, and present and defend their respective claims within six months from date hereof, or be forever barred from any and all interest therein, or claims in or to the proceeds from a sale thereof.

This the 20th day of Nov., 1930.

J. F. HARRINGTON,
Clerk Superior Court.

NOTICE.

North Carolina, Pitt County. In the Superior Court.

Pitt County vs. Edmond Carr and Mrs. Edmond Carr, his wife.

The above named defendants and all other persons claiming any interest in the subject matter thereof will take notice that an action entitled as above has been commenced in the Superior Court of Pitt County, North Carolina, to foreclose certain certificates of tax sales and liens for taxes held by Pitt County against certain tracts or lots of land in Greenville township Pitt County, described as follows:

One Res. Cooperfield located in the Town of Greenville. Owned or formerly owned by Edmond Carr and wife or being listed for taxation in this name for 1928 and other years shown in complaint filed in said action.

And all of whom will further take notice that they are required to appear before the Clerk of the Superior Court, at his office in the Court House in Greenville, Pitt County, North Carolina, and present and defend their respective claims within six months from date hereof, or be forever barred from any and all interest therein, or claims in or to the proceeds from a sale thereof.

This the 20th day of Nov., 1930.

J. F. HARRINGTON,
Clerk Superior Court.

NOTICE.

North Carolina, Pitt County. In the Superior Court.

Pitt County vs. Allen Carr and Mrs. Allen Carr, his wife.

The above named defendants and all other persons claiming any interest in the subject matter thereof will take notice that an action entitled as above has been commenced in the Superior Court of Pitt County, North Carolina, to foreclose certain certificates of tax sales and liens for taxes held by Pitt County against certain tracts or lots of land in Greenville township Pitt County, described as follows:

One Res. Pitt St. located in the Town of Greenville. Owned or formerly owerd by Allen Carr and wife or being listed for taxation in this name for 1928, and other years shown in complaint filed in said action.

And all of whom will further take notice that they are required to appear before the Clerk of the Superior Court, at his office in the Court House in Greenville, Pitt County, North Carolina, and present and defend their respective claims within six months from date hereof, or be forever barred from any and all interest therein, or claims in or to the proceeds from a sale thereof.

This the 20th day of Nov., 1930.

J. F. HARRINGTON,
Clerk Superior Court.

NOTICE.

North Carolina, Pitt County. In the Superior Court.

Pitt County vs. Matthew Cayton and Mrs. Matthew Cayton, his wife

The above named defendants and all other persons claiming any interest in the subject matter thereof will take notice that an action entitled as above has been commenced in the Superior Court of Pitt County, North Carolina, to foreclose certain certificates of tax sales and liens for taxes held by Pitt County against certain tracts or lots of land in Greenville township Pitt County, described as follows:

Three lots Cooperfield located near the Town of Greenville Owned or formerly owned by Matthew Clayton and wife or being listed for taxation in this name for 1923, and other years, shown in complaint filed in said action.

And all of whom will further take notice that they are required to appear before the Clerk of the Superior Court, at his office in the Court House in Greenville, Pitt County, North Carolina, and present and defend their respective claims within six months from date hereof, or be forever barred from any and all interest therein, or claims in or to the proceeds from a sale thereof.

This the 20th day of Nov., 1930.

J. F. HARRINGTON,
Clerk Superior Court.

NOTICE.

North Carolina, Pitt County. In the Superior Court.

Pitt County vs. Nena W. Cherry and husband, Alonzo Cherry.

The above named defendants and all other persons claiming any interest in the subject matter thereof will take notice that an action entitled as above has been commenced in the Superior Court of Pitt County, North Carolina, to foreclose certain certificates of tax sales and liens for taxes held by Pitt County against certain tracts or lots of land in Greenville township Pitt County, described as follows:

One res. Greene St. Located in the Town of Greenville. Owned or formerly owned by Nena W. Cherry and husband or being listed for taxation in this name for 1928, and other years shown in complain filed in said action.

And all of whom will further take notice that they are required to appear before the Clerk of the Superior Court, at his office in the Court House in Greenville, Pitt County, North Carolina, and present and defend their respective claims within six months from date hereof, or be forever barred from any and all interest therein, or claims in or to the proceeds from a sale thereof.

This the 20th day of Nov., 1930.

J. F. HARRINGTON,
Clerk Superior Court.

NOTICE.

North Carolina, Pitt County. In the Superior Court.

Pitt County vs. Bessie Cox and husband.

The above named defendants and all other persons claiming any interest in the subject matter thereof will take notice that an action entitled as above has been commenced in the Superior Court of Pitt County, North Carolina, to foreclose certain certificates of tax sales and liens for taxes held by Pitt County against certain tracts or lots of land in Greenville township Pitt County, described as follows:

Two vac. lots Cooperfield located near the town of Greneville. Owned or formerly owned by Bessie Cox and husband or being listed for taxation in this name for 1928 and other years, shown in complaint filed in said action.

And all of whom will further take notice that they are required to appear before the Clerk of the Superior Court, at his office in the Court House in Greenville, Pitt County, North Carolina, and present and defend their respective claims within six months from date hereof, or be forever barred from any and all interest therein, or claims in or to the proceeds from a sale thereof.

This the 20th day of Nov., 1930.

J. F. HARRINGTON,
Clerk Superior Court.

NOTICE.

North Carolina, Pitt County. In the Superior Court.

Pitt County vs. Ardena D. Croom and husband.

The above named defendants and all other persons claiming any interest in the subject matter thereof will take notice that an action entitled as above has been commenced in the Superior Court of Pitt County, North Carolina, to foreclose certain certificates of tax sales and liens for taxes held by Pitt County against certain tracts or lots of land in Greenville township Pitt County, described as follows:

Forty acres of Brown property. Owned or formerly owned by Ardena D. Croom and husband or being listed for taxation in this name for 1928 and other years, shown in complaint filed in said action.

And all of whom will further take notice that they are required to appear before the Clerk of the Superior Court, at his office in the Court House in Greenville, Pitt County, North Carolina, and present and defend their respective claims within six months from date hereof, or be forever barred from any and all interest therein, or claims in or to the proceeds from a sale thereof.

This the 20th day of Nov., 1930.

J. F. HARRINGTON,
Clerk Superior Court.

NOTICE

North Carolina, Pitt County. In the Superior Court.

Pitt County vs. Sarah Dudley and husband.

The above named defendants and all other persons claiming any interest in the subject matter thereof will take notice that an action entitled as above has been commenced in the Superior Court of Pitt County, North Carolina, to foreclose certain certificates of tax sales and liens for taxes held by Pitt County against certain tracts or lots of land in Greenville township Pitt County, described as follows:

One res. 10th St. located in the town of Greenville. Owned or formerly owned by Sarah Dudley and husband or being listed for taxation in this name for 1928 and other years, shown in complaint filed in said action.

And all of whom will further take notice that they are required to appear before the Clerk of the Superior Court, at his office in the Court House in Greenville, Pitt County, North Carolina, and present and defend their respective claims within six months from date hereof, or be forever barred from any and all interest therein, or claims in or to the proceeds from a sale thereof.

This the 20th day of Nov., 1930.

J. F. HARRINGTON,
Clerk Superior Court.

NOTICE.

North Carolina, Pitt County. In the Superior Court.

Pitt County vs. Herman Ennett and Mrs. Herman Ennett, his wife.

The above named defendants and all other persons claiming any interest in the subject matter thereof will take notice that an action entitled as above has been commenced in the Superior Court of Pitt County, North Carolina, to foreclose certain certificates of tax sales and liens for taxes held by Pitt County against certain tracts or lots of land in Greenville township Pitt County, described as follows:

One res. Tyson St. located in the Town of Greenville. Owned or formerly owned by Herman Ennett and wife or being listed for taxation in this name for 1928, and other years, shown in complaint filed in said action.

And all of who will further take notice that they are required to appear before the Clerk of the Superior Court at his office in the Court House in Greenville, Pitt County, North Carolina, and present and defend their respective claims within six months from date hereof, or be forever barred from any and all interest therein, or claims in or to the proceeds from a sale thereof.

This the 20th day of Nov., 1930.

J. F. HARRINGTON,
Clerk Superior Court.

NOTICE.

North Carolina, Pitt County. In the Superior Court.

Pitt County vs. Josh Dupree and Mrs. Josh Dupree, his wife.

The above named defendants and all other persons claiming any interest in the subject matter thereof will take notice that an action entitled as above has been commenced in the Superior Court of Pitt County, North Carolina, to foreclose certain certificates of tax sales and liens for taxes held by Pitt County against certain tracts or lots of land in Greenville township Pitt County, described as follows:

One res. Tyson St. located in the town of Greenville. Owned or formerly owned by Josh Dupree and wife or being listed for taxation in this name for 1928 and other years, shown in complaint filed in said action.

And all of whom will further take notice that they are required to appear before the Clerk of the Superior Court, at his office in the Court House in Greenville, Pitt County, North Carolina, and present and defend their respective claims within six months from date hereof, or be forever barred from any and all interest therein, or claims in or to the proceeds from a sale thereof.

This the 20th day of Nov., 1930.

J. F. HARRINGTON,
Clerk Superior Court.

NOTICE.

North Carolina, Pitt County. In the Superior Court.

Pitt County vs. J. H. C. Edwards and Mrs. J. H. C. Edwards his wife.

The above named defendants and all other persons claiming any interest in the subject matter thereof will take notice that an action entitled as above has been commenced in the Superior Court of Pitt County, North Carolina, to foreclose certain certificates of tax sales and liens for taxes held by Pitt County against certain tracts or lots of land in Greenville township Pitt County, described as follows:

Two vac. lot Riverdale located in the town of Greenville. Owned or formerly owned by W. H. Coward and wife or being listed for taxation in this name for 1928 and other years, shown in complaint filed in said action.

And all of whom will further take notice that they are required to appear before the Clerk of the Superior Court, at his office in the Court House in Greenville, Pitt County, North Carolina, and present and defend their respective claims within six months from date hereof, or be forever barred from any and all interest therein, or claims in or to the proceeds from a sale thereof.

This the 20th day of Nov., 1930.

J. F. HARRINGTON,
Clerk Superior Court.

NOTICE.

North Carolina, Pitt County. In the Superior Court.

Pitt County vs. W. H. Coward and Mrs. W. H. Coward, his wife.

The above named defendants and all other persons claiming any interest in the subject matter thereof will take notice that an action entitled as above has been commenced in the Superior Court of Pitt County, North Carolina, to foreclose certain certificates of tax sales and liens for taxes held by Pitt County against certain tracts or lots of land in Greenville township Pitt County, described as follows:

One vac. lot Riverdale located in the town of Greenville. Owned or formerly owned by W. H. Coward and wife or being listed for taxation in this name for 1928 and other years, shown in complaint filed in said action.

And all of whom will further take notice that they are required to appear before the Clerk of the Superior Court, at his office in the Court House in Greenville, Pitt County, North Carolina, and present and defend their respective claims within six months from date hereof, or be forever barred from any and all interest therein, or claims in or to the proceeds from a sale thereof.

This the 20th day of Nov., 1930.

J. F. HARRINGTON,
Clerk Superior Court.

NOTICE.

North Carolina, Pitt County. In the Superior Court.

Pitt County vs. Ed Davis and Mrs. Ed Davis, his wife.

The above named defendants and all other persons claiming any interest in the subject matter thereof will take notice that an action entitled as above has been commenced in the Superior Court of Pitt County, North Carolina, to foreclose certain certificates of tax sales and liens for taxes held by Pitt County against certain tracts or lots of land in Greenville township Pitt County, described as follows:

One res. W 5th St., located in the town of Greenville. Owned or formerly owned by Ed Davis and wife or being listed for taxation in this name for 1928 and other years, shown in complaint filed in said action.

And all of whom will further take notice that they are required to appear before the Clerk of the Superior Court, at his office in the Court House in Greenville, Pitt County, North Carolina, and present and defend their respective claims within six months from date hereof, or be forever barred from any and all interest therein, or claims in or to the proceeds from a sale thereof.

This the 20th day of Nov., 1930.

J. F. HARRINGTON,
Clerk Superior Court.

NOTICE.

North Carolina, Pitt County. In the Superior Court.

Pitt County vs. Evan N. Forbes and Mrs. Evan N. Forbes, his wife.

The above named defendants and all other persons claiming any interest in the subject matter thereof will take notice that an action entitled as above has been commenced in the Superior Court of Pitt County, North Carolina, to foreclose certain certificates of tax sales and liens for taxes held by Pitt County against certain tracts or lots of land in Greenville township Pitt County, described as follows:

One 5th St. garage; one lot near J. G. Moye's farm. Owned or formerly owned by Evan N. Forbes and wife or being listed for taxation in this name for 1928, and other years, shown in complaint filed in said action.

And all of who will further take notice that they are required to appear before the Clerk of the Superior Court at his office in the Court House in Greenville, Pitt County, North Carolina, and present and defend their respective claims within six months from date hereof, or be forever barred from any and all interest therein, or claims in or to the proceeds from a sale thereof.

This the 20th day of Nov., 1930.

J. F. HARRINGTON,
Clerk Superior Court.

NOTICE.

North Carolina, Pitt County. In the Superior Court.

Pitt County vs. William J. Forbes and Mrs. William J. Forbes, his wife

The above named defendants and all other persons claiming any interest in the subject matter thereof will take notice that an action entitled as above has been commenced in the Superior Court of Pitt County, North Carolina, to foreclose certain certificates of tax sales and liens for taxes held by Pitt County against certain tracts or lots of land in Greenville township Pitt County, described as follows:

One res. Riverdale; one vac stor age; both located in the Town of Greenville. Owned or formerly owned by Lucy Foreman and husband or being listed for taxation in this name for 1928, and other years, shown in complaint filed in said action.

And all of who will further take notice that they are required to appear before the Clerk of the Superior Court at his office in the Court House in Greenville, Pitt County, North Carolina, and present and defend their respective claims within six months from date hereof, or be forever barred from any and all interest therein, or claims in or to the proceeds from a sale thereof.

This the 20th day of Nov., 1930.

J. F. HARRINGTON,
Clerk Superior Court.

NOTICE.

North Carolina, Pitt County. In the Superior Court.

Pitt County vs. Lorenzo Forbes and Mrs. Lorenzo Forbes, his wife.

The above named defendants and all other persons claiming any interest in the subject matter thereof will take notice that an action entitled as above has been commenced in the Superior Court of Pitt County, North Carolina, to foreclose certain certificates of tax sales and liens for taxes held by Pitt County against certain tracts or lots of land in Greenville township Pitt County, described as follows:

One res. Fleming St. located in the Town of Greenville. Owned or formerly owned by William J. Forbes and wife or being listed for taxation in this name for 1928, and other years, shown in complaint filed in said action.

And all of who will further take notice that they are required to appear before the Clerk of the Superior Court at his office in the Court House in Greenville, Pitt County, North Carolina, and present and defend their respective claims within six months from date hereof, or be forever barred from any and all interest therein, or claims in or to the proceeds from a sale thereof.

This the 20th day of Nov., 1930.

J. F. HARRINGTON,
Clerk Superior Court.

NOTICE.

North Carolina, Pitt County. In the Superior Court.

Pitt County vs. Zeno Evans and Mrs. Zeno Evans, his wife.

The above named defendants and all other persons claiming any interest in the subject matter thereof will take notice that an action entitled as above has been commenced in the Superior Court of Pitt County, North Carolina, to foreclose certain certificates of tax sales and liens for taxes held by Pitt County against certain tracts or lots of land in Greenville township Pitt County, described as follows:

Two lots Mill Town located in the Town of Greenville. Owned or formerly owned by Zeno Evans and wife or being listed for taxation in this name for 1928, and other years, shown in complaint filed in said action.

And all of who will further take notice that they are required to appear before the Clerk of the Superior Court at his office in the Court House in Greenville, Pitt County, North Carolina, and present and defend their respective claims within six months from date hereof, or be forever barred from any and all interest therein, or claims in or to the proceeds from a sale thereof.

This the 20th day of Nov., 1930.

J. F. HARRINGTON,
Clerk Superior Court.

NOTICE.

North Carolina, Pitt County. In the Superior Court.

Pitt County vs. Sifax Fleming and Mrs. Sifax Fleming, his wife.

The above named defendants and all other persons claiming any interest in the subject matter thereof will take notice that an action entitled as above has been commenced in the Superior Court of Pitt County, North Carolina, to foreclose certain certificates of tax sales and liens for taxes held by Pitt County against certain tracts or lots of land in Greenville township Pitt County, described as follows:

One res. Reade St. located in the Town of Greenville. Owned or formerly owned by Sifax Fleming and wife or being listed for taxation in this name for 1928, and other years, shown in complaint filed in said action.

And all of who will further take notice that they are required to appear before the Clerk of the Superior Court at his office in the Court House in Greenville, Pitt County, North Carolina, and present and defend their respective claims within six months from date hereof, or be forever barred from any and all interest therein, or claims in or to the proceeds from a sale thereof.

This the 20th day of Nov., 1930.

J. F. HARRINGTON,
Clerk Superior Court.

NOTICE.

North Carolina, Pitt County. In the Superior Court.

Pitt County vs. Ed Davis and Mrs. Ed Davis, his wife.

The above named defendants and all other persons claiming any interest in the subject matter thereof will take notice that an action entitled as above has been commenced in the Superior Court of Pitt County, North Carolina, to foreclose certain certificates of tax sales and liens for taxes held by Pitt County against certain tracts or lots of land in Greenville township Pitt County, described as follows:

One res. W 5th St., located in the town of Greenville. Owned or formerly owned by Ed Davis and wife or being listed for taxation in this name for 1928 and other years, shown in complaint filed in said action.

And all of whom will further take notice that they are required to appear before the Clerk of the Superior Court, at his office in the Court House in Greenville, Pitt County, North Carolina, and present and defend their respective claims within six months from date hereof, or be forever barred from any and all interest therein, or claims in or to the proceeds from a sale thereof.

This the 20th day of Nov., 1930.

J. F. HARRINGTON,
Clerk Superior Court.

NOTICE.

North Carolina, Pitt County. In the Superior Court.

Pitt County vs. Evan N. Forbes and Mrs. Evan N. Forbes, his wife.

The above named defendants and all other persons claiming any interest in the subject matter thereof will take notice that an action entitled as above has been commenced in the Superior Court of Pitt County, North Carolina, to foreclose certain certificates of tax sales and liens for taxes held by Pitt County against certain tracts or lots of land in Greenville township Pitt County, described as follows:

One 5th St. garage; one lot near J. G. Moye's farm. Owned or formerly owned by Evan N. Forbes and wife or being listed for taxation in this name for 1928, and other years, shown in complaint filed in said action.

And all of who will further take notice that they are required to appear before the Clerk of the Superior Court at his office in the Court House in Greenville, Pitt County, North Carolina, and present and defend their respective claims within six months from date hereof, or be forever barred from any and all interest therein, or claims in or to the proceeds from a sale thereof.

This the 20th day of Nov., 1930.

J. F. HARRINGTON,
Clerk Superior Court.

NOTICE.

North Carolina, Pitt County. In the Superior Court.

Pitt County vs. William J. Forbes and Mrs. William J. Forbes, his wife

The above named defendants and all other persons claiming any interest in the subject matter thereof will take notice that an action entitled as above has been commenced in the Superior Court of Pitt County, North Carolina, to foreclose certain certificates of tax sales and liens for taxes held by Pitt County against certain tracts or lots of land in Greenville township Pitt County, described as follows:

One res. Riverdale; one vac stor age; both located in the Town of Greenville. Owned or formerly owned by Lucy Foreman and husband or being listed for taxation in this name for 1928, and other years, shown in complaint filed in said action.

And all of who will further take notice that they are required to appear before the Clerk of the Superior Court at his office in the Court House in Greenville, Pitt County, North Carolina, and present and defend their respective claims within six months from date hereof, or be forever barred from any and all interest therein, or claims in or to the proceeds from a sale thereof.

This the 20th day of Nov., 1930.

J. F. HARRINGTON,
Clerk Superior Court.

NOTICE.

North Carolina, Pitt County. In the Superior Court.

Pitt County vs. Lorenzo Forbes and Mrs. Lorenzo Forbes, his wife.

The above named defendants and all other persons claiming any interest in the subject matter thereof will take notice that an action entitled as above has been commenced in the Superior Court of Pitt County, North Carolina, to foreclose certain certificates of tax sales and liens for taxes held by Pitt County against certain tracts or lots of land in Greenville township Pitt County, described as follows:

One res. Fleming St. located in the Town of Greenville. Owned or formerly owned by Lorenzo Forbes and wife or being listed for taxation in this name for 1928, and other years, shown in complaint filed in said action.

And all of who will further take notice that they are required to appear before the Clerk of the Superior Court at his office in the Court House in Greenville, Pitt County, North Carolina, and present and defend their respective claims within six months from date hereof, or be forever barred from any and all interest therein, or claims in or to the proceeds from a sale thereof.

This the 20th day of Nov., 1930.

J. F. HARRINGTON,
Clerk Superior Court.

NOTICE.

North Carolina, Pitt County. In the Superior Court.

Pitt County vs. Clifton Forbes and Mrs. Clifton Forbes, his wife.

The above named defendants and all other persons claiming any interest in the subject matter thereof will take notice that an action entitled as above has been commenced in the Superior Court of Pitt County, North Carolina, to foreclose certain certificates of tax sales and liens for taxes held by Pitt County against certain tracts or lots of land in Greenville township Pitt County, described as follows:

One res. Fleming St. located in the Town of Greenville. Owned or formerly owned by Lorenzo Forbes and wife or being listed for taxation in this name for 1928, and other years, shown in complaint filed in said action.

And all of who will further take notice that they are required to appear before the Clerk of the Superior Court at his office in the Court House in Greenville, Pitt County, North Carolina, and present and defend their respective claims within six months from date hereof, or be forever barred from any and all interest therein, or claims in or to the proceeds from a sale thereof.

This the 20th day of Nov., 1930.

J. F. HARRINGTON,
Clerk Superior Court.

NOTICE.

North Carolina, Pitt County. In the Superior Court.

Pitt County vs. Hansom Foreman and Mrs. Hansom Foreman, his wife

The above named defendants and all other persons claiming any interest in the subject matter thereof will take notice that an action entitled as above has been commenced in the Superior Court of Pitt County, North Carolina, to foreclose certain certificates of tax sales and liens for taxes held by Pitt County against certain tracts or lots of land in Greenville township Pitt County, described as follows:

One res. Greene St. located in the Town of Greenville. Owned or formerly owned by Hansom Foreman and wife or being listed for taxation in this name for 1928, and other years shown in complaint filed in said action.

And all of who will further take notice that they are required to appear before the Clerk of the Superior Court at his office in the Court House in Greenville, Pitt County, North Carolina, and present and defend their respective claims within six months from date hereof, or be forever barred from any and all interest therein, or claims in or to the proceeds from a sale thereof.

This the 20th day of Nov., 1930.

J. F. HARRINGTON,
Clerk Superior Court.

NOTICE.

North Carolina, Pitt County. In the Superior Court.

Pitt County vs. Lucy Foreman and husband.

The above named defendants and all other persons claiming any interest in the subject matter thereof will take notice that an action entitled as above has been commenced in the Superior Court of Pitt County, North Carolina, to foreclose certain certificates of tax sales and liens for taxes held by Pitt County against certain tracts or lots of land in Greenville township Pitt County, described as follows:

One res. Riverdale located in the Town of Greenville. Owned or formerly owned by Maron Freeman and wife or being listed for taxation in this name for 1928, and other years, shown in complaint filed in said action.

And all of who will further take notice that they are required to appear before the Clerk of the Superior Court at his office in the Court House in Greenville, Pitt County, North Carolina, and present and defend their respective claims within six months from date hereof, or be forever barred from any and all interest therein, or claims in or to the proceeds from a sale thereof.

This the 20th day of Nov., 1930.

J. F. HARRINGTON,
Clerk Superior Court.

NOTICE.

North Carolina, Pitt County. In the Superior Court.

Pitt County vs. Maron Freeman and Mrs. Maron Freeman, his wife.

The above named defendants and all other persons claiming any interest in the subject matter thereof will take notice that an action entitled as above has been commenced in the Superior Court of Pitt County, North Carolina, to foreclose certain certificates of tax sales and liens for taxes held by Pitt County against certain tracts or lots of land in Greenville township Pitt County, described as follows:

One res. Riverdale located in the Town of Greenville. Owned or formerly owned by Maron Freeman and wife or being listed for taxation in this name for 1928, and other years, shown in complaint filed in said action.

And all of who will further take notice that they are required to appear before the Clerk of the Superior Court at his office in the Court House in Greenville, Pitt County, North Carolina, and present and defend their respective claims within six months from date hereof, or be forever barred from any and all interest therein, or claims in or to the proceeds from a sale thereof.

This the 20th day of Nov., 1930.

J. F. HARRINGTON,
Clerk Superior Court.

NOTICE.

North Carolina, Pitt County. In the Superior Court.

Pitt County vs. Henry Freeman and Mrs. Henry Freeman, his wife.

The above named defendants and all other persons claiming any interest in the subject matter thereof will take notice that an action entitled as above has been commenced in the Superior Court of Pitt County, North Carolina, to foreclose certain certificates of tax sales and liens for taxes held by Pitt County against certain tracts or lots of land in Greenville township Pitt County, described as follows:

One res. 4th St. located in the Town of Greenville. Owned or formerly owned by Henry Freeman and wife or being listed for taxation in this name for 1928, and other years shown in complaint filed in said action.

And all of who will further take notice that they are required to appear before the Clerk of the Superior Court at his office in the Court House in Greenville, Pitt County, North Carolina, and present and defend their respective claims within six months from date hereof, or be forever barred from any and all interest therein, or claims in or to the proceeds from a sale thereof.

This the 20th day of Nov., 1930.

J. F. HARRINGTON,
Clerk Superior Court.

NOTICE.

North Carolina, Pitt County. In the Superior Court.

Pitt County vs. Charles Cooper and Mrs. Charles Cooper, his wife.

The above named defendants and all other persons claiming any interest in the subject matter thereof will take notice that an action entitled as above has been commenced in the Superior Court of Pitt County, North Carolina, to foreclose certain certificates of tax sales and liens for taxes held by Pitt County against certain tracts or lots of land in Greenville township Pitt County, described as follows:

One Store McKinley Ave., and one lot Riverdale located in the Town of Greenville. Owned or formerly owned by Charles Cooper and wife or being listed for taxation in this name for 1928, and other years, shown in complaint filed in said action.

And all of who will further take notice that they are required to appear before the Clerk of the Superior Court at his office in the Court House in Greenville, Pitt County, North Carolina, and present and defend their respective claims within six months from date hereof, or be forever barred from any and all interest therein, or claims in or to the proceeds from a sale thereof.

This the 20th day of Nov., 1930.

J. F. HARRINGTON,
Clerk Superior Court.

NOTICE.

North Carolina, Pitt County. In the Superior Court.

Pitt County vs. Mack Hardison and Mrs. Mack Harrison, his wife.

The above named defendants and all other persons claiming any interest in the subject matter thereof will take notice that an action entitled as above has been commenced in the Superior Court of Pitt County, North Carolina, to foreclose certain certificates of tax sales and liens for taxes held by Pitt County against certain tracts or lots of land in Greenville township Pitt County, described as follows:

One res. Contentnea St. located in the Town of Greenville. Owned or formerly owned by Mack Hardison and wife, or being listed for taxation in this name for 1928, and other years, shown in complaint filed in said action.

And all of who will further take notice that they are required to appear before the Clerk of the Superior Court at his office in the Court House in Greenville, Pitt County, North Carolina, and present and defend their respective claims within six months from date hereof, or be forever barred from any and all interest therein, or claims in or to the proceeds from a sale thereof.

This the 20th day of Nov., 1930.

J. F. HARRINGTON,
Clerk Superior Court.

NOTICE.

North Carolina, Pitt County. In the Superior Court.

Pitt County vs. William Harris and Mrs. William Harris, his wife.

The above named defendants and all other persons claiming any interest in the subject matter thereof will take notice that an action entitled as above has been commenced in the Superior Court of Pitt County, North Carolina, to foreclose certain certificates of tax sales and liens for taxes held by Pitt County against certain tracts or lots of land in Greenville township Pitt County, described as follows:

Two lots Mill Town, Arthur, located in the Town of Greenville. Owned or formerly owned by William Harris and wife or being listed for taxation in this name for 1928, and other years shown in complaint filed in said action.

And all of who will further take notice that they are required to appear before the Clerk of the Superior Court at his office in the Court House in Greenville, Pitt County, North Carolina, and present and defend their respective claims within six months from date hereof, or be forever barred from any and all interest therein, or claims in or to the proceeds from a sale thereof.

This the 20th day of Nov., 1930.

J. F. HARRINGTON,
Clerk Superior Court.

NOTICE.

North Carolina, Pitt County. In the Superior Court.

Pitt County vs. Edenton Harris and Mrs. Edenton Harris, his wife.

The above named defendants and all other persons claiming any interest in the subject matter thereof will take notice that an action entitled as above has been commenced in the Superior Court of Pitt County, North Carolina, to foreclose certain certificates of tax sales and liens for taxes held by Pitt County against certain tracts or lots of land in Greenville township Pitt County, described as follows:

1-2 Int. in lot on Clark St. located in the Town of Greenville. Owned or formerly owned by Edenton Harris and wife or being listed for taxation in this name for 1928, and other years, shown in complaint filed in said action.

And all of who will further take notice that they are required to appear before the Clerk of the Superior Court at his office in the Court House in Greenville, Pitt County, North Carolina, and present and defend their respective claims within six months from date hereof, or be forever barred from any and all interest therein, or claims in or to the proceeds from a sale thereof.

This the 20th day of Nov., 1930.

J. F. HARRINGTON,
Clerk Superior Court.

NOTICE.

North Carolina, Pitt County. In the Superior Court.

Pitt County vs. Samuel Hemby, Sr., and Mrs. Samuel Hemby, Sr. his wife.

The above named defendants and all other persons claiming any interest in the subject matter thereof will take notice that an action entitled as above has been commenced in the Superior Court of Pitt County, North Carolina, to foreclose certain certificates of tax sales and liens for taxes held by Pitt County against certain tracts or lots of land in Greenville township Pitt County, described as follows:

One lot Roosevelt located in the Town of Greenville. Owned or formerly owned by Julia Hemby and husband or being listed for taxation in this name for 1928, and other years, shown in complaint filed in said action.

And all of who will further take notice that they are required to appear before the Clerk of the Superior Court at his office in the Court House in Greenville, Pitt County, North Carolina, and present and defend their respective claims within six months from date hereof, or be forever barred from any and all interest therein, or claims in or to the proceeds from a sale thereof.

This the 20th day of Nov., 1930.

J. F. HARRINGTON,
Clerk Superior Court.

NOTICE.

North Carolina, Pitt County. In the Superior Court.

Pitt County vs. Julia Hemby and husband.

The above named defendants and all other persons claiming any interest in the subject matter thereof will take notice that an action entitled as above has been commenced in the Superior Court of Pitt County, North Carolina, to foreclose certain certificates of tax sales and liens for taxes held by Pitt County against certain tracts or lots of land in Greenville township Pitt County, described as follows:

One lot Roosevelt located in the Town of Greenville. Owned or formerly owned by Julia Hemby and husband or being listed for taxation in this name for 1928, and other years, shown in complaint filed in said action.

And all of who will further take notice that they are required to appear before the Clerk of the Superior Court at his office in the Court House in Greenville, Pitt County, North Carolina, and present and defend their respective claims within six months from date hereof, or be forever barred from any and all interest therein, or claims in or to the proceeds from a sale thereof.

This the 20th day of Nov., 1930.

J. F. HARRINGTON,
Clerk Superior Court.

NOTICE.

North Carolina, Pitt County. In the Superior Court.

Pitt County vs. Mack Hardison and Mrs. Mack Harrison, his wife.

The above named defendants and all other persons claiming any interest in the subject matter thereof will take notice that an action entitled as above has been commenced in the Superior Court of Pitt County, North Carolina, to foreclose certain certificates of tax sales and liens for taxes held by Pitt County against certain tracts or lots of land in Greenville township Pitt County, described as follows:

One lot Roosevelt located in the Town of Greenville. Owned or formerly owned by Julia Hemby and husband or being listed for taxation in this name for 1928, and other years, shown in complaint filed in said action.

And all of who will further take notice that they are required to appear before the Clerk of the Superior Court at his office in the Court House in Greenville, Pitt County, North Carolina, and present and defend their respective claims within six months from date hereof, or be forever barred from any and all interest therein, or claims in or to the proceeds from a sale thereof.

This the 20th day of Nov., 1930.

J. F. HARRINGTON,
Clerk Superior Court.

NOTICE.

North Carolina, Pitt County. In the Superior Court.

Pitt County vs. Lucy Foreman and husband.

The above named defendants and all other persons claiming any interest in the subject matter thereof will take notice that an action entitled as above has been commenced in the Superior Court of Pitt County, North Carolina, to foreclose certain certificates of tax sales and liens for taxes held by Pitt County against certain tracts or lots of land in Greenville township Pitt County, described as follows:

One res. Riverdale located in the Town of Greenville. Owned or formerly owned by Maron Freeman and wife or being listed for taxation in this name for 1928, and other years, shown in complaint filed in said action.

And all of who will further take notice that they are required to appear before the Clerk of the Superior Court at his office in the Court House in Greenville, Pitt County, North Carolina, and present and defend their respective claims within six months from date hereof, or be forever barred from any and all interest therein, or claims in or to the proceeds from a sale thereof.

This the 20th day of Nov., 1930.

J. F. HARRINGTON,
Clerk Superior Court.

NOTICE.

North Carolina, Pitt County. In the Superior

NOTICE.

North Carolina, Pitt County. In the Superior Court.

Pitt County vs. Frank Humphrey and Mrs. Frank Humphrey, his wife

The above named defendants and all other persons claiming any interest in the subject matter thereof will take notice that an action entitled as above has been commenced in the Superior Court of Pitt County, North Carolina, to foreclose certain certificates of tax sales and liens for taxes held by Pitt County against certain tracts or lots of land in Greenville township Pitt County, described as follows:

One resident Short street. Located in the Town of Greenville. Owned or formerly owned by Frank Humphrey and wife or being listed for taxation in this name for 1928, and other years, shown in complaint filed in said action.

And all of who will further take notice that they are required to appear before the Clerk of the Superior Court, at his office in the Court House in Greenville, Pitt County, North Carolina, and present and defend their respective claims within six months from date hereof, or be forever barred from any and all interest therein, or claims in or to the proceeds from a sale thereof.

This the 20th day of Nov., 1930.

J. F. HARRINGTON,
Clerk Superior Court.

NOTICE.

North Carolina, Pitt County. In the Superior Court.

Pitt County vs. John C. Hurdle and Mrs. John C. Hurdle, his wife.

The above named defendants and all other persons claiming any interest in the subject matter thereof will take notice that an action entitled as above has been commenced in the Superior Court of Pitt County, North Carolina, to foreclose certain certificates of tax sales and liens for taxes held by Pitt County against certain tracts or lots of land in Greenville township Pitt County, described as follows:

One res. Mill Town located in the Town of Greenville. Owned or formerly owned by John C. Hurdle and wife or being listed for taxation in this name for 1928, and other years shown in complaint filed in said action.

And all of who will further take notice that they are required to appear before the Clerk of the Superior Court at his office in the Court House in Greenville, Pitt County, North Carolina, and present and defend their respective claims within six months from date hereof, or be forever barred from any and all interest therein, or claims in or to the proceeds from a sale thereof.

This the 20th day of Nov., 1930.

J. F. HARRINGTON,
Clerk Superior Court.

NOTICE.

North Carolina, Pitt County. In the Superior Court.

Pitt County vs. Paul Jackson and Mrs. Paul Jackson, his wife.

The above named defendants and all other persons claiming any interest in the subject matter thereof will take notice that an action entitled as above has been commenced in the Superior Court of Pitt County, North Carolina, to foreclose certain certificates of tax sales and liens for taxes held by Pitt County against certain tracts or lots of land in Greenville township Pitt County, described as follows:

One res. 14th St. and one vac. lot 14th St. (Essex Long), both located in the Town of Greenville. Owned or formerly owned by Paul Jackson and wife or being listed for taxation in this name for 1928 and other years shown in complaint filed in said action.

And all of who will further take notice that they are required to appear before the Clerk of the Superior Court at his office in the Court House in Greenville, Pitt County, North Carolina, and present and defend their respective claims within six months from date hereof, or be forever barred from any and all interest therein, or claims in or to the proceeds from a sale thereof.

This the 20th day of Nov., 1930.

J. F. HARRINGTON,
Clerk Superior Court.

NOTICE.

North Carolina, Pitt County. In the Superior Court.

Pitt County vs. Ebrom James and Mrs. Ebrom James, his wife.

The above named defendants and all other persons claiming any interest in the subject matter thereof will take notice that an action entitled as above has been commenced in the Superior Court of Pitt County, North Carolina, to foreclose certain certificates of tax sales and liens for taxes held by Pitt County against certain tracts or lots of land in Greenville township Pitt County, described as follows:

One res. Mill Town located in the Town of Greenville. Owned or formerly owned by Ebrom James and wife or being listed for taxation in this name for 1928, and other years shown in complaint filed in said action.

And all of who will further take notice that they are required to appear before the Clerk of the Superior Court at his office in the Court House in Greenville, Pitt County, North Carolina, and present and defend their respective claims within six months from date hereof, or be forever barred from any and all interest therein, or claims in or to the proceeds from a sale thereof.

This the 20th day of Nov., 1930.

J. F. HARRINGTON,
Clerk Superior Court.

NOTICE.

North Carolina, Pitt County. In the Superior Court.

Pitt County vs. Claudia Johnson and husband.

The above named defendants and all other persons claiming any interest in the subject matter thereof will take notice that an action entitled as above has been commenced in the Superior Court of Pitt County, North Carolina, to foreclose certain certificates of tax sales and liens for taxes held by Pitt County against certain tracts or lots of land in Greenville township Pitt County, described as follows:

One res. Reade St. located in the Town of Greenville. Owned or formerly owned by Claudia Johnson and husband or being listed for taxation in this name for 1928, and other years shown in complaint filed in said action.

And all of who will further take notice that they are required to appear before the Clerk of the Superior Court, at his office in the Court House in Greenville, Pitt County, North Carolina, and present and defend their respective claims within six months from date hereof, or be forever barred from any and all interest therein, or claims in or to the proceeds from a sale thereof.

This the 20th day of Nov., 1930.

J. F. HARRINGTON,
Clerk Superior Court.

NOTICE.

North Carolina, Pitt County. In the Superior Court.

Pitt County vs. Phoebe Jenkins.

The above named defendants and all other persons claiming any interest in the subject matter thereof will take notice that an action entitled as above has been commenced in the Superior Court of Pitt County, North Carolina, to foreclose certain certificates of tax sales and liens for taxes held by Pitt County against certain tracts or lots of land in Greenville township Pitt County, described as follows:

Six and 2-3 acres of Jenkins land. Owned or formerly owned by Phoebe Jenkins or being listed for taxation in this name for 1928, and other years, shown in complaint filed in said action.

And all of who will further take notice that they are required to appear before the Clerk of the Superior Court at his office in the Court House in Greenville, Pitt County, North Carolina, and present and defend their respective claims within six months from date hereof, or be forever barred from any and all interest therein, or claims in or to the proceeds from a sale thereof.

This the 20th day of Nov., 1930.

J. F. HARRINGTON,
Clerk Superior Court.

NOTICE.

North Carolina, Pitt County. In the Superior Court.

Pitt County vs. B. J. Jenkins and Mrs. B. J. Jenkins, his wife.

The above named defendants and all other persons claiming any interest in the subject matter thereof will take notice that an action entitled as above has been commenced in the Superior Court of Pitt County, North Carolina, to foreclose certain certificates of tax sales and liens for taxes held by Pitt County against certain tracts or lots of land in Greenville township Pitt County, described as follows:

One res. Evans St. located in the Town of Greenville. Owned or formerly owned by B. J. Jenkins and wife or being listed for taxation in this name for 1928, and other years, shown in complaint filed in said action.

And all of who will further take notice that they are required to appear before the Clerk of the Superior Court at his office in the Court House in Greenville, Pitt County, North Carolina, and present and defend their respective claims within six months from date hereof, or be forever barred from any and all interest therein, or claims in or to the proceeds from a sale thereof.

This the 20th day of Nov., 1930.

J. F. HARRINGTON,
Clerk Superior Court.

NOTICE.

North Carolina, Pitt County. In the Superior Court.

Pitt County vs. Laura Johnson and husband.

The above named defendants and all other persons claiming any interest in the subject matter thereof will take notice that an action entitled as above has been commenced in the Superior Court of Pitt County, North Carolina, to foreclose certain certificates of tax sales and liens for taxes held by Pitt County against certain tracts or lots of land in Greenville township Pitt County, described as follows:

One res. 1st & Evans St. located in the Town of Greenville. Owned or formerly owned by Laura Johnson and husband or being listed for taxation in this name for 1928, and other years shown in complaint filed in said action.

And all of who will further take notice that they are required to appear before the Clerk of the Superior Court at his office in the Court House in Greenville, Pitt County, North Carolina, and present and defend their respective claims within six months from date hereof, or be forever barred from any and all interest therein, or claims in or to the proceeds from a sale thereof.

This the 20th day of Nov., 1930.

J. F. HARRINGTON,
Clerk Superior Court.

NOTICE.

North Carolina, Pitt County. In the Superior Court.

Pitt County vs. Cora Johnson and husband.

The above named defendants and all other persons claiming any interest in the subject matter thereof will take notice that an action entitled as above has been commenced in the Superior Court of Pitt County, North Carolina, to foreclose certain certificates of tax sales and liens for taxes held by Pitt County against certain tracts or lots of land in Greenville township Pitt County, described as follows:

One res. Pitt St. located in the Town of Greenville. Owned or formerly owned by Cora Johnson and husband or being listed for taxation in this name for 1928, and other years, shown in complaint filed in said action.

And all of who will further take notice that they are required to appear before the Clerk of the Superior Court at his office in the Court House in Greenville, Pitt County, North Carolina, and present and defend their respective claims within six months from date hereof, or be forever barred from any and all interest therein, or claims in or to the proceeds from a sale thereof.

This the 20th day of Nov., 1930.

J. F. HARRINGTON,
Clerk Superior Court.

NOTICE.

North Carolina, Pitt County, in the Superior Court.

Pitt County vs. Clem Jones and Mrs. Clem Jones, his wife.

The above named defendants and all other persons claiming any interest in the subject matter thereof will take notice that an action entitled as above has been commenced in the Superior Court of Pitt County, North Carolina, to foreclose certain certificates of tax sales and liens for taxes held by Pitt County against certain tracts or lots of land in Greenville township Pitt County, described as follows:

Four acres of Price land; three acres of Tar Road; three acres of Price land (W. S. Price Est.) Owned or formerly owned by Sam King and wife or being listed for taxation in this name for 1928, and other years, shown in complaint filed in said action.

And all of who will further take notice that they are required to appear before the Clerk of the Superior Court at his office in the Court House in Greenville, Pitt County, North Carolina, and present and defend their respective claims within six months from date hereof, or be forever barred from any and all interest therein, or claims in or to the proceeds from a sale thereof.

This the 20th day of Nov., 1930.

J. F. HARRINGTON,
Clerk Superior Court.

NOTICE.

North Carolina, Pitt County. In the Superior Court.

Pitt County vs. Sam King and Mrs. Sam King, his wife.

The above named defendants and all other persons claiming any interest in the subject matter thereof will take notice that an action entitled as above has been commenced in the Superior Court of Pitt County, North Carolina, to foreclose certain certificates of tax sales and liens for taxes held by Pitt County against certain tracts or lots of land in Greenville township Pitt County, described as follows:

Two res. Roosevelt and one res. Hudson St.; both located in the Town of Greenville. Owned or formerly owned by Jesse L. King and wife or being listed for taxation in this name for 1928, and other years shown in complaint filed in said action.

And all of who will further take notice that they are required to appear before the Clerk of the Superior Court at his office in the Court House in Greenville, Pitt County, North Carolina, and present and defend their respective claims within six months from date hereof, or be forever barred from any and all interest therein, or claims in or to the proceeds from a sale thereof.

This the 20th day of Nov., 1930.

J. F. HARRINGTON,
Clerk Superior Court.

NOTICE.

North Carolina, Pitt County. In the Superior Court.

Pitt County vs. Susan Boyd Kennedy and husband.

The above named defendants and all other persons claiming any interest in the subject matter thereof will take notice that an action entitled as above has been commenced in the Superior Court of Pitt County, North Carolina, to foreclose certain certificates of tax sales and liens for taxes held by Pitt County against certain tracts or lots of land in Greenville township Pitt County, described as follows:

One res. Short St. located in the Town of Greenville. Owned or formerly owned by Susan Kennedy and husband or being listed for taxation in this name for 1928, and other years, shown in complaint filed in said action.

And all of who will further take notice that they are required to appear before the Clerk of the Superior Court at his office in the Court House in Greenville, Pitt County, North Carolina, and present and defend their respective claims within six months from date hereof, or be forever barred from any and all interest therein, or claims in or to the proceeds from a sale thereof.

This the 20th day of Nov., 1930.

J. F. HARRINGTON,
Clerk Superior Court.

NOTICE.

North Carolina, Pitt County, in the Superior Court.

Pitt County vs. William Joyner and Mrs. William Joyner his wife.

The above named defendants and Union which closed last night prov terest in the subject matter thereof will take notice that an action entitled as above has been commenced in the Superior Court of Pitt County, North Carolina, to foreclose certain certificates of tax sales and liens for taxes held by Pitt County against certain tracts or lots of land in Greenville township Pitt County, described as follows:

One res. Cooperfield located near the Town of Greenville. Owned or formerly owned by William Joyner and wife or being listed for taxation in this name for 1928, and other years, shown in complaint filed in said action.

And all of who will further take notice that they are required to appear before the Clerk of the Superior Court at his office in the Court House in Greenville, Pitt County, North Carolina, and present and defend their respective claims within six months from date hereof, or be forever barred from any and all interest therein, or claims in or to the proceeds from a sale thereof.

This the 20th day of Nov., 1930.

J. F. HARRINGTON,
Clerk Superior Court.

NOTICE.

North Carolina, Pitt County, in the Superior Court.

Pitt County vs. Sam King and Mrs. Sam King, his wife.

The above named defendants and all other persons claiming any interest in the subject matter thereof will take notice that an action entitled as above has been commenced in the Superior Court of Pitt County, North Carolina, to foreclose certain certificates of tax sales and liens for taxes held by Pitt County against certain tracts or lots of land in Greenville township Pitt County, described as follows:

Four acres of Price land; three acres of Tar Road; three acres of Price land (W. S. Price Est.) Owned or formerly owned by Sam King and wife or being listed for taxation in this name for 1928, and other years, shown in complaint filed in said action.

And all of who will further take notice that they are required to appear before the Clerk of the Superior Court at his office in the Court House in Greenville, Pitt County, North Carolina, and present and defend their respective claims within six months from date hereof, or be forever barred from any and all interest therein, or claims in or to the proceeds from a sale thereof.

This the 20th day of Nov., 1930.

J. F. HARRINGTON,
Clerk Superior Court.

NOTICE.

North Carolina, Pitt County. In the Superior Court.

Pitt County vs. Lizzie A. Kearney and husband.

The above named defendants and all other persons claiming any interest in the subject matter thereof will take notice that an action entitled as above has been commenced in the Superior Court of Pitt County, North Carolina, to foreclose certain certificates of tax sales and liens for taxes held by Pitt County against certain tracts or lots of land in Greenville township Pitt County, described as follows:

One res. Clark St. located in the Town of Greenville. Owned or formerly owned by Lizzie A. Kearney and husband or being listed for taxation in this name for 1928 and other years shown in complaint filed in said action.

And all of who will further take notice that they are required to appear before the Clerk of the Superior Court at his office in the Court House in Greenville, Pitt County, North Carolina, and present and defend their respective claims within six months from date hereof, or be forever barred from any and all interest therein, or claims in or to the proceeds from a sale thereof.

This the 20th day of Nov., 1930.

J. F. HARRINGTON,
Clerk Superior Court.

NOTICE.

North Carolina, Pitt County, in the Superior Court.

Pitt County vs. Susan Boyd Kennedy and husband.

The above named defendants and all other persons claiming any interest in the subject matter thereof will take notice that an action entitled as above has been commenced in the Superior Court of Pitt County, North Carolina, to foreclose certain certificates of tax sales and liens for taxes held by Pitt County against certain tracts or lots of land in Greenville township Pitt County, described as follows:

One res. Short St. located in the Town of Greenville. Owned or formerly owned by Susan Kennedy and husband or being listed for taxation in this name for 1928, and other years, shown in complaint filed in said action.

And all of who will further take notice that they are required to appear before the Clerk of the Superior Court at his office in the Court House in Greenville, Pitt County, North Carolina, and present and defend their respective claims within six months from date hereof, or be forever barred from any and all interest therein, or claims in or to the proceeds from a sale thereof.

This the 20th day of Nov., 1930.

J. F. HARRINGTON,
Clerk Superior Court.

NOTICE.

North Carolina, Pitt County. In the Superior Court.

Pitt County vs. Lizzie A. Kearney and husband.

The above named defendants and all other persons claiming any interest in the subject matter thereof will take notice that an action entitled as above has been commenced in the Superior Court of Pitt County, North Carolina, to foreclose certain certificates of tax sales and liens for taxes held by Pitt County against certain tracts or lots of land in Greenville township Pitt County, described as follows:

One res. Clark St. located in the Town of Greenville. Owned or formerly owned by Lizzie A. Kearney and husband or being listed for taxation in this name for 1928 and other years shown in complaint filed in said action.

And all of who will further take notice that they are required to appear before the Clerk of the Superior Court at his office in the Court House in Greenville, Pitt County, North Carolina, and present and defend their respective claims within six months from date hereof, or be forever barred from any and all interest therein, or claims in or to the proceeds from a sale thereof.

This the 20th day of Nov., 1930.

J. F. HARRINGTON,
Clerk Superior Court.

NOTICE.

North Carolina, Pitt County, in the Superior Court.

Pitt County vs. Susan Boyd Kennedy and husband.

The above named defendants and all other persons claiming any interest in the subject matter thereof will take notice that an action entitled as above has been commenced in the Superior Court of Pitt County, North Carolina, to foreclose certain certificates of tax sales and liens for taxes held by Pitt County against certain tracts or lots of land in Greenville township Pitt County, described as follows:

One res. Short St. located in the Town of Greenville. Owned or formerly owned by Susan Kennedy and husband or being listed for taxation in this name for 1928, and other years, shown in complaint filed in said action.

And all of who will further take notice that they are required to appear before the Clerk of the Superior Court at his office in the Court House in Greenville, Pitt County, North Carolina, and present and defend their respective claims within six months from date hereof, or be forever barred from any and all interest therein, or claims in or to the proceeds from a sale thereof.

This the 20th day of Nov., 1930.

J. F. HARRINGTON,
Clerk Superior Court.

NOTICE.

North Carolina, Pitt County. In the Superior Court.

Pitt County vs. Lizzie A. Kearney and husband.

The above named defendants and all other persons claiming any interest in the subject matter thereof will take notice that an action entitled as above has been commenced in the Superior Court of Pitt County, North Carolina, to foreclose certain certificates of tax sales and liens for taxes held by Pitt County against certain tracts or lots of land in Greenville township Pitt County, described as follows:

One res. Clark St. located in the Town of Greenville. Owned or formerly owned by Lizzie A. Kearney and husband or being listed for taxation in this name for 1928 and other years shown in complaint filed in said action.

And all of who will further take notice that they are required to appear before the Clerk of the Superior Court at his office in the Court House in Greenville, Pitt County, North Carolina, and present and defend their respective claims within six months from date hereof, or be forever barred from any and all interest therein, or claims in or to the proceeds from a sale thereof.

This the 20th day of Nov., 1930.

J. F. HARRINGTON,
Clerk Superior Court.

NOTICE.

North Carolina, Pitt County. In the Superior Court.

Pitt County vs. William Kearney and Mrs. William Kearney, his wife.

The above named defendants and all other persons claiming any interest in the subject matter thereof will take notice that an action entitled as above has been commenced in the Superior Court of Pitt County, North Carolina, to foreclose certain certificates of tax sales and liens for taxes held by Pitt County against certain tracts or lots of land in Greenville township Pitt County, described as follows:

Two lots 4th St. located in the Town of Greenville. Owned or formerly owned by William Kearney and wife or being listed for taxation in this name for 1928, and other years, shown in complaint filed in said action.

And all of who will further take notice that they are required to appear before the Clerk of the Superior Court at his office in the Court House in Greenville, Pitt County, North Carolina, and present and defend their respective claims within six months from date hereof, or be forever barred from any and all interest therein, or claims in or to the proceeds from a sale thereof.

This the 20th day of Nov., 1930.

J. F. HARRINGTON,
Clerk Superior Court.

NOTICE.

North Carolina, Pitt County. In the Superior Court.

Pitt County vs. Abram Johnston and Mrs. Abram Johnston, his wife.

The above named defendants and all other persons claiming any interest in the subject matter thereof will take notice that an action entitled as above has been commenced in the Superior Court of Pitt County, North Carolina, to foreclose certain certificates of tax sales and liens for taxes held by Pitt County against certain tracts or lots of land in Greenville township Pitt County, described as follows:

Ninety four acres of Johnston land; one lot Mill Town located in the Town of Greenville. Owned or formerly owned by Abram Johnston and wife or being listed for taxation in this name for 1928, and other years shown in complaint filed in said action.

And all of who will further take notice that they are required to appear before the Clerk of the Superior Court, at his office in the Court House in Greenville, Pitt County, North Carolina, and present and defend their respective claims within six months from date hereof, or be forever barred from any and all interest therein, or claims in or to the proceeds from a sale thereof.

This the 20th day of Nov., 1930.

J. F. HARRINGTON,
Clerk Superior Court.

NOTICE.

North Carolina, Pitt County. In the Superior Court.

Pitt County vs. A. J. Johnston and Mrs. A. J. Johnston, his wife.

The above named defendants and all other persons claiming any interest in the subject matter thereof will take notice that an action entitled as above has been commenced in the Superior Court of Pitt County, North Carolina, to foreclose certain certificates of tax sales and liens for taxes held by Pitt County against certain tracts or lots of land in Greenville township Pitt County, described as follows:

Thirty three acres of Savage land. Owned or formerly owned by A. J. Johnston and wife or being listed for taxation in this name for 1928, and other years shown in complaint filed in said action.

And all of who will further take notice that they are required to appear before the Clerk of the Superior Court at his office in the Court House in Greenville, Pitt County, North Carolina, and present and defend their respective claims within six months from date hereof, or be forever barred from any and all interest therein, or claims in or to the proceeds from a sale thereof.

This the 20th day of Nov., 1930.

J. F. HARRINGTON,
Clerk Superior Court.

NOTICE.

North Carolina, Pitt County, in the Superior Court.

Pitt County vs. Clem Jones and Mrs. Clem Jones, his wife.

The above named defendants and all other persons claiming any interest in the subject matter thereof will take notice that an action entitled as above has been commenced in the Superior Court of Pitt County, North Carolina, to foreclose certain certificates of tax sales and liens for taxes held by Pitt County against certain tracts or lots of land in Greenville township Pitt County, described as follows:

Four acres of Price land; three acres of Tar Road; three acres of Price land (W. S. Price Est.) Owned or formerly owned by Sam King and wife or being listed for taxation in this name for 1928, and other years, shown in complaint filed in said action.

And all of who will further take notice that they are required to appear before the Clerk of the Superior Court at his office in the Court House in Greenville, Pitt County, North Carolina, and present and defend their respective claims within six months from date hereof, or be forever barred from any and all interest therein, or claims in or to the proceeds from a sale thereof.

This the 20th day of Nov., 1930.

J. F. HARRINGTON,
Clerk Superior Court.

NOTICE.

North Carolina, Pitt County. In the Superior Court.

Pitt County vs. Sam King and Mrs. Sam King, his wife.

The above named defendants and all other persons claiming any interest in the subject matter thereof will take notice that an action entitled as above has been commenced in the Superior Court of Pitt County, North Carolina, to foreclose certain certificates of tax sales and liens for taxes held by Pitt County against certain tracts or lots of land in Greenville township Pitt County, described as follows:

Two res. Roosevelt and one res. Hudson St.; both located in the Town of Greenville. Owned or formerly owned by Jesse L. King and wife or being listed for taxation in this name for 1928, and other years shown in complaint filed in said action.

And all of who will further take notice that they are required to appear before the Clerk of the Superior Court at his office in the Court House in Greenville, Pitt County, North Carolina, and present and defend their respective claims within six months from date hereof, or be forever barred from any and all interest therein, or claims in or to the proceeds from a sale thereof.

This the 20th day of Nov., 1930.

J. F. HARRINGTON,
Clerk Superior Court.

NOTICE.

North Carolina, Pitt County. In the Superior Court.

Pitt County vs. Della King Estate.

The above named defendants and all other persons claiming any interest in the subject matter thereof will take notice that an action entitled as above has been commenced in the Superior Court of Pitt County, North Carolina, to foreclose certain certificates of tax sales and liens for taxes held by Pitt County against certain tracts or lots of land in Greenville township Pitt County, described as follows:

Four acres of Tar Road. Owned or formerly owned by Della King Estate or being listed for taxation in this name for 1928, and other years, shown in complaint filed in said action.

And all of who will further take notice that they are required to appear before the Clerk of the Superior Court at his office in the Court House in Greenville, Pitt County, North Carolina, and present and defend their respective claims within six months from date hereof, or be forever barred from any and all interest therein, or claims in or to the proceeds from a sale thereof.

This the 20th day of Nov., 1930.

J. F. HARRINGTON,
Clerk Superior Court.

NOTICE.

North Carolina, Pitt County. In the Superior Court.

Pitt County vs. John Henry Knox and Mrs. John Henry Knox, his wife

The above named defendants and all other persons claiming any interest in the subject matter thereof will take notice that an action entitled as above has been commenced in the Superior Court of Pitt County, North Carolina, to foreclose certain certificates of tax sales and liens for taxes held by Pitt County against certain tracts or lots of land in Greenville township Pitt County, described as follows:

One half acre of land House. Owned or formerly owned by John Henry Knox and wife or being listed for taxation in this name for 1928, and other years shown in complaint filed in said action.

And all of who will further take notice that they are required to appear before the Clerk of the Superior Court at his office in the Court House in Greenville, Pitt County, North Carolina, and present and defend their respective claims within six months from date hereof, or be forever barred from any and all interest therein, or claims in or to the proceeds from a sale thereof.

This the 20th day of Nov., 1930.

J. F. HARRINGTON,
Clerk Superior Court.

NOTICE.

North Carolina, Pitt County. In the Superior Court.

Pitt County vs. Warren King. (Mary Baker, Agt.)

The above named defendants and all other persons claiming any interest in the subject matter thereof will take notice that an action entitled as above has been commenced in the Superior Court of Pitt County, North Carolina, to foreclose certain certificates of tax sales and liens for taxes held by Pitt County against certain tracts or lots of land in Greenville township Pitt County, described as follows:

One res. Roosevelt located in the Town of Greenville. Owned or formerly owned by Warren King (Mary Baker, Agt.) or being listed for taxation in this name for 1928 and other years shown in complaint filed in said action.

And all of who will further take notice that they are required to appear before the Clerk of the Superior Court at his office in the Court House in Greenville, Pitt County, North Carolina, and present and defend their respective claims within six months from date hereof, or be forever barred from any and all interest therein, or claims in or to the proceeds from a sale thereof.

This the 20th day of Nov., 1930.

J. F. HARRINGTON,
Clerk Superior Court.

NOTICE.

North Carolina, Pitt County. In the Superior Court.

Pitt County vs. Jesse L. King and Mrs. Jesse L. King, his wife.

The above named defendants and all other persons claiming any interest in the subject matter thereof will take notice that an action, entitled as above has been commenced in the Superior Court of Pitt County, North Carolina, to foreclose certain certificates of tax sales and liens for taxes held by Pitt County against certain tracts or lots of land in Greenville township Pitt County, described as follows:

Two res. Roosevelt and one res. Hudson St.; both located in the Town of Greenville. Owned or formerly owned by Jesse L. King and wife or being listed for taxation in this name for 1928, and other years shown in complaint filed in said action.

And all of who will further take notice that they are required to appear before the Clerk of the Superior Court at his office in the Court House in Greenville, Pitt County, North Carolina, and present and defend their respective claims within six months from date hereof, or be forever barred from any and all interest therein, or claims in or to the proceeds from a sale thereof.

This the 20th day of Nov., 1930.

J. F. HARRINGTON,
Clerk Superior Court.

NOTICE.

North Carolina, Pitt County. In the Superior Court.

Pitt County vs. Stewart Knox and Mrs. Stewart Knox, his wife.

The above named defendants and all other persons claiming any interest in the subject matter thereof will take notice that an action entitled as above has been commenced in the Superior Court of Pitt County, North Carolina, to foreclose certain certificates of tax sales and liens for taxes held by Pitt County against certain tracts or lots of land in Greenville township Pitt County, described as follows:

One res. 14th & Greene located in the Town of Greenville. Owned or formerly owned by Stewart Knox and wife or being listed for taxation in this name for 1928, and other years, shown in complaint filed in said action.

And all of who will further take notice that they are required to appear before the Clerk of the Superior Court at his office in the Court House in Greenville, Pitt County, North Carolina, and present and defend their respective claims within six months from date hereof, or be forever barred from any and all interest therein, or claims in or to the proceeds from a sale thereof.

This the 20th day of Nov., 1930.

J. F. HARRINGTON,
Clerk Superior Court.

NOTICE.

North Carolina, Pitt County, in the Superior Court.

Pitt County vs. J. J. Lang and Mrs. J. J. Lang, his wife.

The above named defendants and all other persons claiming any interest in the subject matter thereof will take notice that an action entitled as above has been commenced in the Superior Court of Pitt County, North Carolina, to foreclose certain certificates of tax sales and liens for taxes held by Pitt County against certain tracts or lots of land in Greenville township Pitt County, described as follows:

One res. 1st St. located in the Town of Greenville. Owned or formerly owned by J. J. Lang and wife or being listed for taxation in this name for 1928, and other years, shown in complaint filed in said action.

And all of who will further take notice that they are required to appear before the Clerk of the Superior Court at his office in the Court House in Greenville, Pitt County, North Carolina, and present and defend their respective claims within six months from date hereof, or be forever barred from any and all interest therein, or claims in or to the proceeds from a sale thereof.

This the 20th day of Nov., 1930.

J. F. HARRINGTON,
Clerk Superior Court.

NOTICE.

North Carolina, Pitt County, in the Superior Court.

Pitt County vs. Samuel Langley and Mrs. Samuel Langley, his wife.

The above named defendants and all other persons claiming any interest in the subject matter thereof will take notice that an action entitled as above has been commenced in the Superior Court of Pitt County, North Carolina, to foreclose certain certificates of tax sales and liens for taxes held by Pitt County against certain tracts or lots of land in Greenville township Pitt County, described as follows:

One acre of Fleming land. Owned or formerly owned by Samuel Langley and wife or being listed for taxation in this name for 1928, and other years, shown in complaint filed in said action.

And all of who will further take notice that they are required to appear before the Clerk of the Superior Court at his office in the Court House in Greenville, Pitt County, North Carolina, and present and defend their respective claims within six months from date hereof, or be forever barred from any and all interest therein, or claims in or to the proceeds from a sale thereof.

This the 20th day of Nov., 1930.

J. F. HARRINGTON,
Clerk Superior Court.

NOTICE.

North Carolina, Pitt County. In the Superior Court.

Pitt County vs. Della Langley and husband.

The above named defendants and all other persons claiming any interest in the subject matter thereof will take notice that an action entitled as above has been commenced in the Superior Court of Pitt County, North Carolina, to foreclose certain certificates of tax sales and liens for taxes held by Pitt County, against certain tracts or lots of land in Greenville township Pitt County, described as follows:

Sixty acres of Latham land. Owned or formerly owned by Della Langley and husband or being listed for taxation in this name for 1928, and other years, shown in complaint filed in said action.

And all of who will further take notice that they are required to appear before the Clerk of the Superior Court at his office in the Court House in Greenville, Pitt County, North Carolina, and present and defend their respective claims within six months from date hereof, or be forever barred from any and all interest therein, or claims in or to the proceeds from a sale thereof.

This the 20th day of Nov., 1930.

J. F. HARRINGTON,
Clerk Superior Court.

NOTICE.

North Carolina, Pitt County. In the Superior Court.

Pitt County vs. Sampson Little and Mrs. Sampson Little, his wife.

The above named defendants and all other persons claiming any interest in the subject matter thereof will take notice that an action entitled as above has been commenced in the Superior Court of Pitt County, North Carolina, to foreclose certain certificates of tax sales and liens for taxes held by Pitt County against certain tracts or lots of land in Greenville township Pitt County, described as follows:

Sixteen acres of Davenport land. Owned or formerly owned by Sampson Little and wife or, being listed for taxation in this name for 1928 and other years, shown in complaint filed in said action.

And all of who will further take notice that they are required to appear before the Clerk of the Superior Court at his office in the Court House in Greenville, Pitt County, North Carolina, and present and defend their respective claims within six months from date hereof, or be forever barred from any and all interest therein, or claims in or to the proceeds from a sale thereof.

This the 20th day of Nov., 1930.

J. F. HARRINGTON,
Clerk Superior Court.

NOTICE.

North Carolina, Pitt County, in the Superior Court.

Pitt County vs. Washington Miller and Mrs. Washington Miller, his wife.

The above named defendants and all other persons claiming any interest in the subject matter thereof will take notice that an action entitled as above has been commenced in the Superior Court of Pitt County, North Carolina, to foreclose certain certificates of tax sales and liens for taxes held by Pitt County against certain tracts or lots of land in Greenville township Pitt County, described as follows:

One and 2-10 acres of Shivers land. Owned or formerly owned by Llewlyn Mooring and husband or being listed for taxation in this name for 1928 and other years, shown in complaint filed in said action.

And all of who will further take notice that they are required to appear before the Clerk of the Superior Court at his office in the Court House in Greenville, Pitt County, North Carolina, and present and defend their respective claims within six months from date hereof, or be forever barred from any and all interest therein, or claims in or to the proceeds from a sale thereof.

This the 20th day of Nov., 1930.

J. F. HARRINGTON,
Clerk Superior Court.

NOTICE.

North Carolina, Pitt County, in the Superior Court.

Pitt County vs. Andrew Moore and Mrs. Andrew Moore, his wife.

The above named defendants and all other persons claiming any interest in the subject matter thereof will take notice that an action entitled as above has been commenced in the Superior Court of Pitt County, North Carolina, to foreclose certain certificates of tax sales and liens for taxes held by Pitt County against certain tracts or lots of land in Greenville township Pitt County, described as follows:

One res. Pitt St., located in the town of Greenville. Owned or formerly owned by Andrew Moore and wife or being listed for taxation in this name for 1928 and other years, shown in complaint filed in said action.

And all of who will further take notice that they are required to appear before the Clerk of the Superior Court at his office in the Court House in Greenville, Pitt County, North Carolina, and present and defend their respective claims within six months from date hereof, or be forever barred from any and all interest therein, or claims in or to the proceeds from a sale thereof.

This the 20th day of Nov., 1930.

J. F. HARRINGTON,
Clerk Superior Court.

NOTICE.

North Carolina, Pitt County, in the Superior Court.

Pitt County vs. Louisa Moore Estate.

The above named defendants and all other persons claiming any interest in the subject matter thereof will take notice that an action entitled as above has been commenced in the Superior Court of Pitt County, North Carolina, to foreclose certain certificates of tax sales and liens for taxes held by Pitt County against certain tracts or lots of land in Greenville township Pitt County, described as follows:

One store Fleming St., and one res. Fleming St., located in the town of Greenville. Owned or formerly owned by Louisa Moore Estate or being listed for taxation in this name for 1928 and other years, shown in complaint filed in said action.

And all of who will further take notice that they are required to appear before the Clerk of the Superior Court at his office in the Court House in Greenville, Pitt County, North Carolina, and present and defend their respective claims within six months from date hereof, or be forever barred from any and all interest therein, or claims in or to the proceeds from a sale thereof.

This the 20th day of Nov., 1930.

J. F. HARRINGTON,
Clerk Superior Court.

NOTICE.

North Carolina, Pitt County, in the Superior Court.

Pitt County vs. Jno. R. Moore and Mrs. Jno. R. Moore, his wife.

The above named defendants and all other persons claiming any interest in the subject matter thereof will take notice that an action entitled as above has been commenced in the Superior Court of Pitt County, North Carolina, to foreclose certain certificates of tax sales and liens for taxes held by Pitt County against certain tracts or lots of land in Greenville township Pitt County, described as follows:

Eighty-four acres of Harrington land. Owned or formerly owned by Jno. R. Moore and wife or being listed for taxation in this name fro 1928 and other years, shown in complaint filed in said action.

And all of who will further take notice that they are required to appear before the Clerk of the Superior Court at his office in the Court House in Greenville, Pitt County, North Carolina, and present and defend their respective claims within six months from date hereof, or be forever barred from any and all interest therein, or claims in or to the proceeds from a sale thereof.

This the 20th day of Nov., 1930.

J. F. HARRINGTON,
Clerk Superior Court.

NOTICE.

North Carolina, Pitt County. In the Superior Court.

Pitt County vs. Della Langley and husband.

The above named defendants and all other persons claiming any interest in the subject matter thereof will take notice that an action entitled as above has been commenced in the Superior Court of Pitt County, North Carolina, to foreclose certain certificates of tax sales and liens for taxes held by Pitt County, against certain tracts or lots of land in Greenville township Pitt County, described as follows:

Sixty acres of Latham land. Owned or formerly owned by Della Langley and husband or being listed for taxation in this name for 1928, and other years, shown in complaint filed in said action.

And all of who will further take notice that they are required to appear before the Clerk of the Superior Court at his office in the Court House in Greenville, Pitt County, North Carolina, and present and defend their respective claims within six months from date hereof, or be forever barred from any and all interest therein, or claims in or to the proceeds from a sale thereof.

This the 20th day of Nov., 1930.

J. F. HARRINGTON,
Clerk Superior Court.

NOTICE.

North Carolina, Pitt County. In the Superior Court.

Pitt County vs. Sampson Little and Mrs. Sampson Little, his wife.

The above named defendants and all other persons claiming any interest in the subject matter thereof will take notice that an action entitled as above has been commenced in the Superior Court of Pitt County, North Carolina, to foreclose certain certificates of tax sales and liens for taxes held by Pitt County against certain tracts or lots of land in Greenville township Pitt County, described as follows:

Eighty-four acres of Harrington land. Owned or formerly owned by Jno. R. Moore and wife or being listed for taxation in this name for 1928 and other years, shown in complaint filed in said action.

And all of who will further take notice that they are required to appear before the Clerk of the Superior Court at his office in the Court House in Greenville, Pitt County, North Carolina, and present and defend their respective claims within six months from date hereof, or be forever barred from any and all interest therein, or claims in or to the proceeds from a sale thereof.

This the 20th day of Nov., 1930.

J. F. HARRINGTON,
Clerk Superior Court.

NOTICE.

North Carolina, Pitt County, in the Superior Court.

Pitt County vs. Llewlyn Mooring and husband.

The above named defendants and all other persons claiming any interest in the subject matter thereof will take notice that an action entitled as above has been commenced in the Superior Court of Pitt County, North Carolina, to foreclose certain certificates of

NOTICE.

North Carolina, Pitt County, in the Superior Court.

Pitt County vs. Louise Moye and husband.

The above named defendants and all other persons claiming any interest in the subject matter thereof will take notice that an action entitled as above has been commenced in the Superior Court of Pitt County, North Carolina, to foreclose certain certificates of tax sales and liens for taxes held by Pitt County against certain tracts or lots of land in Greenville township Pitt County, described as follows:

Four acres of Williams land. Owned or formerly owned by Louise Moye and husband or being listed for taxation in this name for 1928 and other years shown in complaint filed in said action.

And all of who will further take notice that they are required to appear before the Clerk of the Superior Court at his office in the Court House in Greenville, Pitt County, North Carolina, and present and defend their respective claims within six months from date hereof, or be forever barred from any and all interest therein, or claims in or to the proceeds from a sale thereof.

This the 20th day of Nov., 1930.

J. F. HARRINGTON,
Clerk Superior Court.

NOTICE.

North Carolina, Pitt County, in the Superior Court.

Pitt County vs. A. McClinton and Mrs. A. McClinton, his wife.

The above named defendants and all other persons claiming any interest in the subject matter thereof will take notice that an action entitled as above has been commenced in the Superior Court of Pitt County, North Carolina, to foreclose certain certificates of tax sales and liens for taxes held by Pitt County against certain tracts or lots of land in Greenville township Pitt County, described as follows:

One lot Perkins Town located in the town of Greenville. Owned or formerly owned by A. McClinton and wife or being listed for taxation in this name for 1928 and other years, shown in complaint filed in said action.

And all of who will further take notice that they are required to appear before the Clerk of the Superior Court at his office in the Court House in Greenville, Pitt County, North Carolina, and present and defend their respective claims within six months from date hereof, or be forever barred from any and all interest therein, or claims in or to the proceeds from a sale thereof.

This the 20th day of Nov., 1930.

J. F. HARRINGTON,
Clerk Superior Court.

NOTICE.

North Carolina, Pitt County, in the Superior Court.

Pitt County vs. Edward McDaniel and Mrs. Edward McDaniel, his wife.

The above named defendants and all other persons claiming any interest in the subject matter thereof will take notice that an action entitled as above has been commenced in the Superior Court of Pitt County, North Carolina, to foreclose certain certificates of tax sales and liens for taxes held by Pitt County against certain tracts or lots of land in Greenville township Pitt County, described as follows:

One res. Douglas Ave., located in the town of Greenville. Owned or formerly owned by Edward McDaniel and wife or being listed for taxation in this name for 1928, and other years, shown in complaint filed in said action.

And all of who will further take notice that they are required to appear before the Clerk of the Superior Court at his office in the Court House in Greenville, Pitt County, North Carolina, and present and defend their respective claims within six months from date hereof, or be forever barred from any and all interest therein, or claims in or to the proceeds from a sale thereof.

This the 20th day of Nov., 1930.

J. F. HARRINGTON,
Clerk Superior Court.

NOTICE.

North Carolina, Pitt County, in the Superior Court.

Pitt County vs. Frank Norris, Jr., and Mrs. Frank Norris, Jr., his wife

The above named defendants and all other persons claiming any interest in the subject matter thereof will take notice that an action entitled as above has been commenced in the Superior Court of Pitt County, North Carolina, to foreclose certain certificates of tax sales and liens for taxes held by Pitt County against certain tracts or lots of land in Greenville township Pitt County, described as follows:

One res. Imperial & Contentnea located in the town of Greenville. Owned or formerly owned by Frank Norris, Jr. and wife or being listed for taxation in this name for 1928 and other years, shown in complaint filed in said action.

And all of who will further take notice that they are required to appear before the Clerk of the Superior Court at his office in the Court House in Greenville, Pitt County North Carolina, and present and defend their respective claims within six months from date hereof, or be forever barred from any and all interest therein, or claims in or to the proceeds from a sale thereof.

This the 20th day of Nov., 1930.

J. F. HARRINGTON,
Clerk Superior Court.

NOTICE.

North Carolina, Pitt County, in the Superior Court.

Pitt County vs. Della Obey and husband.

The above named defendants and all other persons claiming any interest in the subject matter thereof will take notice that an action entitled as above has been commenced in the Superior Court of Pitt County, North Carolina, to foreclose certain certificates of tax sales and liens for taxes held by Pitt County against certain tracts or lots of land in Greenville township Pitt County, described as follows:

One res. Clark St. located in the town of Greenville. Owned or formerly owned by Della Obey and husband or being listed for taxation in this name for 1928, and other years, shown in complaint filed in said action.

And all of who will further take notice that they are required to appear before the Clerk of the Superior Court at his office in the Court House in Greenville, Pitt County, North Carolina, and present and defend their respective claims within six months from date hereof, or be forever barred from any and all interest therein, or claims in or to the proceeds from a sale thereof.

This the 20th day of Nov., 1930.

J. F. HARRINGTON,
Clerk Superior Court.

NOTICE.

North Carolina, Pitt County, in the Superior Court.

Pitt County vs. Ima Outterbridge and husband.

The above named defendants and all other persons claiming any interest in the subject matter thereof will take notice that an action entitled as above has been commenced in the Superior Court of Pitt County, North Carolina, to foreclose certain certificates of tax sales and liens for taxes held by Pitt County against certain tracts or lots of land in Greenville township Pitt County, described as follows:

One res. 5th St. and one vac. lot 5th St., located in the town of Greenville. Owned or formerly owned by Ima Outterbridge and husband or being listed for taxation in this name for 1928 and other years, shown in complaint filed in said action.

And all of who will further take notice that they are required to appear before the Clerk of the Superior Court at his office in the Court House in Greenville, Pitt County, North Carolina, and present and defend their respective claims within six months from date hereof, or be forever barred from any and all interest therein, or claims in or to the proceeds from a sale thereof.

This the 20th day of Nov., 1930.

J. F. HARRINGTON,
Clerk Superior Court.

NOTICE.

North Carolina, Pitt County, in the Superior Court.

Pitt County vs. Mary Peyton (Rebecca Moye) and husband.

The above named defendants and all other persons claiming any interest in the subject matter thereof will take notice that an action entitled as above has been commenced in the Superior Court of Pitt County, North Carolina, to foreclose certain certificates of tax sales and liens for taxes held by Pitt County against certain tracts or lots of land in Greenville township Pitt County, described as follows:

One res. B. Lane located in the town of Greenville. Owned or formerly owned by Mary Peyton (Rebecca Moye) and husband or being listed for taxation in this name for 1928 and other years, shown in complaint filed in said action.

And all of who will further take notice that they are required to appear before the Clerk of the Superior Court at his office in the Court House in Greenville, Pitt County, North Carolina, and present and defend their respective claims within six months from date hereof, or be forever barred from any and all interest therein, or claims in or to the proceeds from a sale thereof.

This the 20th day of Nov., 1930.

J. F. HARRINGTON,
Clerk Superior Court.

NOTICE.

North Carolina, Pitt County, in the Superior Court.

Pitt County vs. Florence Reaves and husband.

The above named defendants and all other persons claiming any interest in the subject matter thereof will take notice that an action entitled as above has been commenced in the Superior Court of Pitt County, North Carolina, to foreclose certain certificates of tax sales and liens for taxes held by Pitt County against certain tracts or lots of land in Greenville township Pitt County, described as follows:

One res. Fleming St., and one store located in the town of Greenville. Owned or formerly owned by Florence Reaves and husband or being listed for taxation in this name for 1928 and other years, shown in complaint filed in said action.

And all of who will further take notice that they are required to appear before the Clerk of the Superior Court at his office in the Court House in Greenville, Pitt County, North Carolina, and present and defend their respective claims within six months from date hereof, or be forever barred from any and all interest therein, or claims in or to the proceeds from a sale thereof.

This the 20th day of Nov., 1930.

J. F. HARRINGTON,
Clerk Superior Court.

NOTICE.

North Carolina, Pitt County, in the Superior Court.

Pitt County vs. William Redmond and Mrs. William Redmond, his wife.

The above named defendants and all other persons claiming any interest in the subject matter thereof will take notice that an action entitled as above has been commenced in the Superior Court of Pitt County, North Carolina, to foreclose certain certificates of tax sales and liens for taxes held by Pitt County against certain tracts or lots of land in Greenville township Pitt County, described as follows:

One res. Clark St., located in the town of Greenville. Owned or formerly owned by William Redmond and wife or being listed for taxation in this name for 1928 and other years, shown in complaint filed in said action.

And all of who will further take notice that they are required to appear before the Clerk of the Superior Court at his office in the Court House in Greenville, Pitt County, North Carolina, and present and defend their respective claims within six months from date hereof, or be forever barred from any and all interest therein, or claims in or to the proceeds from a sale thereof.

This the 20th day of Nov., 1930.

J. F. HARRINGTON,
Clerk Superior Court.

NOTICE.

North Carolina, Pitt County, in the Superior Court.

Pitt County vs. W. S. Shine and Mrs. W. S. Shine, his wife.

The above named defendants and all other persons claiming any interest in the subject matter thereof will take notice that an action entitled as above has been commenced in the Superior Court of Pitt County, North Carolina, to foreclose certain certificates of tax sales and liens for taxes held by Pitt County against certain tracts or lots of land in Greenville township Pitt County, described as follows:

One res. Mill Town located in the twon of Greenville. Owned or formerly owned by W. S. Shine and wife or being listed for taxation in this name for 1928 and other years, shown in complaint filed in said action.

And all of who will further take notice that they are required to appear before the Clerk of the Superior Court at his office in the Court House in Greenville, Pitt County, North Carolina, and present and defend their respective claims within six months from date hereof, or be forever barred from any and all interest therein, or claims in or to the proceeds from a sale thereof.

This the 20th day of Nov., 1930.

J. F. HARRINGTON,
Clerk Superior Court.

NOTICE.

North Carolina, Pitt County, in the Superior Court.

Pitt County vs. Hattie Shirley and husband.

The above named defendants and all other persons claiming any interest in the subject matter thereof will take notice that an action entitled as above has been commenced in the Superior Court of Pitt County, North Carolina, to foreclose certain certificates of tax sales and liens for taxes held by Pitt County against certain tracts or lots of land in Greenville township Pitt County, described as follows:

One-half int. lot W. Reade St., located in the town of Greenville. Owned or formerly owned by Hattie Shirley and husband or being listed for taxation in this name for 1928 and other years, shown in complaint filed in said action.

And all of who will further take notice that they are required to appear before the Clerk of the Superior Court at his office in the Court House in Greenville, Pitt County, North Carolina, and present and defend their respective claims within six months from date hereof, or be forever barred from any and all interest therein, or claims in or to the proceeds from a sale thereof.

This the 20th day of Nov., 1930.

J. F. HARRINGTON,
Clerk Superior Court.

NOTICE.

North Carolina, Pitt County, in the Superior Court.

Pitt County vs. Thad Shivers and Mrs. Thad Shivers, his wife.

The above named defendants and all other persons claiming any interest in the subject matter thereof will take notice that an action entitled as above has been commenced in the Superior Court of Pitt County, North Carolina, to foreclose certain certificates of tax sales and liens for taxes held by Pitt County against certain tracts or lots of land in Greenville township Pitt County, described as follows:

One vac. lot Clark St., located in the town of Greenville. Owned or formerly owned by Thad Shivers and wife or being listed for taxation in this name for 1928 and other years, shown in complaint filed in said action.

And all of who will further take notice that they are required to appear before the Clerk of the Superior Court at his office in the Court House in Greenville, Pitt County, North Carolina, and present and defend their respective claims within six months from date hereof, or be forever barred from any and all interest therein, or claims in or to the proceeds from a sale thereof.

This the 20th day of Nov., 1930.

J. F. HARRINGTON,
Clerk Superior Court.

NOTICE.

North Carolina, Pitt County, in the Superior Court.

Pitt County vs. John Shivers (Heirs).

The above named defendants and all other persons claiming any interest in the subject matter thereof will take notice that an action entitled as above has been commenced in the Superior Court of Pitt County, North Carolina, to foreclose certain certificates of tax sales and liens for taxes held by Pitt County against certain tracts or lots of land in Greenville township Pitt County, described as follows:

One res. R. R. St., located in the town of Greenville.

Owned or formerly owned by John Shivers (Heirs) or being listed for taxation in this name for 1928 and other years, shown in complaint filed in said action.

And all of who will further take notice that they are required to appear before the Clerk of the Superior Court at his office in the Court House in Greenville, Pitt County, North Carolina, and present and defend their respective claims within six months from date hereof, or be forever barred from any and all interest therein, or claims in or to the proceeds from a sale thereof.

This the 20th day of Nov., 1930.

J. F. HARRINGTON,
Clerk Superior Court.

NOTICE.

North Carolina, Pitt County, in the Superior Court.

Pitt County vs. Willie Short and Mrs. Willie Short, his wife.

The above named defendants and all other persons claiming any interest in the subject matter thereof will take notice that an action entitled as above has been commenced in the Superior Court of Pitt County, North Carolina, to foreclose certain certificates of tax sales and liens for taxes held by Pitt County against certain tracts or lots of land in Greenville township Pitt County, described as follows:

One acre of Short land. Owned or formerly owned by Willie Short and wife or being listed for taxation in this name for 1928 and others years, shown in complaint filed in said action.

And all of who will further take notice that they are required to appear before the Clerk of the Superior Court at his office in the Court House in Greenville, Pitt County, North Carolina, and present and defend their respective claims within six months from date hereof, or be forever barred from any and all interest therein, or claims in or to the proceeds from a sale thereof.

This the 20th day of Nov., 1930.

J. F. HARRINGTON,
Clerk Superior Court.

NOTICE.

North Carolina, Pitt County, in the Superior Court.

Pitt County vs. Sam Short and Mrs. Sam Short, his wife.

The above named defendants and all other persons claiming any interest in the subject matter thereof will take notice that an action entitled as above has been commenced in the Superior Court of Pitt County, North Carolina, to foreclose certain certificates of tax sales and liens for taxes held by Pitt County against certain tracts or lots of land in Greenville township Pitt County, described as follows:

Eighty acres of Dixon land. Owned or formerly owned by Sam Short and wife or being listed for taxation in this name for 1928 and other years, shown in complaint filed in said action.

And all of who will further take notice that they are required to appear before the Clerk of the Superior Court at his office in the Court House in Greenville, Pitt County, North Carolina, and present and defend their respective claims within six months from date hereof, or be forever barred from any and all interest therein, or claims in or to the proceeds from a sale thereof.

This the 20th day of Nov., 1930.

J. F. HARRINGTON,
Clerk Superior Court.

NOTICE.

North Carolina, Pitt County, in the Superior Court.

Pitt County vs. John Smith and Mrs. John Smith, his wife.

The above named defendants and all other persons claiming any interest in the subject matter thereof will take notice that an action entitled as above has been commenced in the Superior Court of Pitt County, North Carolina, to foreclose certain certificates of tax sales and liens for taxes held by Pitt County against certain tracts or lots of land in Greenville township Pitt County, described as follows:

One vac. lot Riverdale located in the town of Greenville. Owned or formerly owned by John Smith and wife or being listed for taxation in this name for 1928 and other years shown in complaint filed in said action.

And all of who will further take notice that they are required to appear before the Clerk of the Superior Court at his office in the Court House in Greenville, Pitt County, North Carolina, and present and defend their respective claims within six months from date hereof, or be forever barred from any and all interest therein, or claims in or to the proceeds from a sale thereof.

This the 20th day of Nov., 1930.

J. F. HARRINGTON,
Clerk Superior Court.

NOTICE.

North Carolina, Pitt County, in the Superior Court.

Pitt County vs. Will Smith and Mrs. Will Smith, his wife.

The above named defendants and all other persons claiming any interest in the subject matter thereof will take notice that an action entitled as above has been commenced in the Superior Court of Pitt County, North Carolina, to foreclose certain certificates of tax sales and liens for taxes held by Pitt County against certain tracts or lots of land in Greenville township Pitt County, described as follows:

One lot Rivardale located in the town of Greenville. Owned or formerly owned by Will Smith and wife or being listed for taxation in this name for 1928 and other years, shown in complaint filed in said action.

And all of who will further take notice that they are required to appear before the Clerk of the Superior Court at his office in the Court House in Greenville, Pitt County, North Carolina, and present and defend their respective claims within six months from date hereof, or be forever barred from any and all interest therein, or claims in or to the proceeds from a sale thereof.

This the 20th day of Nov., 1930.

J. F. HARRINGTON,
Clerk Superior Court.

NOTICE.

North Carolina, Pitt County, in the Superior Court.

Pitt County vs. Charlotte Smith and husband.

The above named defendants and all other persons claiming any interest in the subject matter thereof will take notice that an action entitled as above has been commenced in the Superior Court of Pitt County, North Carolina, to foreclose certain certificates of tax sales and liens for taxes held by Pitt County against certain tracts or lots of land in Greenville township Pitt County, described as follows:

One res. Reade St., located in the town of Greenville. Owned or formerly owned by Charlotte Smith and husband or being listed for taxation in this name for 1928 and other years, shown in complaint filed in said action.

And all of who will further take notice that they are required to appear before the Clerk of the Superior Court at his office in the Court House in Greenville, Pitt County, North Carolina, and present and defend their respective claims within six months from date hereof, or be forever barred from any and all interest therein, or claims in or to the proceeds from a sale thereof.

This the 20th day of Nov., 1930.

J. F. HARRINGTON,
Clerk Superior Court.

NOTICE.

North Carolina, Pitt County, in the Superior Court.

Pitt County vs. Caroline (Lacy) Streeter and husband.

The above named defendants and all other persons claiming any interest in the subject matter thereof will take notice that an action entitled as above has been commenced in the Superior Court of Pitt County, North Carolina, to foreclose certain certificates of tax sales and liens for taxes held by Pitt County against certain tracts or lots of land in Greenville township Pitt County, described as follows:

Seventy-three acres of Whitehead land. Owned or formerly owned by Caroline Streeter and husband or being listed for taxation in this name for 1928 and other years shown in complaint filed in said action.

And all of who will further take notice that they are required to appear before the Clerk of the Superior Court at his office in the Court House in Greenville, Pitt County, North Carolina, and present and defend their respective claims within six months from date hereof, or be forever barred from any and all interest therein, or claims in or to the proceeds from a sale thereof.

This the 20th day of Nov., 1930.

J. F. HARRINGTON,
Clerk Superior Court.

NOTICE.

North Carolina, Pitt County, in the Superior Court.

Pitt County vs. Noah Teel and Mrs. Noah Teel, his wife.

The above named defendants and all other persons claiming any interest in the subject matter thereof will take notice that an action entitled as above has been commenced in the Superior Court of Pitt County, North Carolina, to foreclose certain certificates of tax sales and liens for taxes held by Pitt County against certain tracts or lots of land in Greenville township Pitt County, described as follows:

One res. 3rd St., located in the town of Greenville. Owned or formerly owned by Noah Teel and wife or being listed for taxation in this name for 1928 and other years, shown in complaint filed in said action.

And all of who will further take notice that they are required to appear before the Clerk of the Superior Court at his office in the Court House in Greenville, Pitt County, North Carolina, and present and defend their respective claims within six months from date hereof, or be forever barred from any and all interest therein, or claims in or to the proceeds from a sale thereof.

This the 20th day of Nov., 1930.

J. F. HARRINGTON,
Clerk Superior Court.

NOTICE.

North Carolina, Pitt County, in the Superior Court.

Pitt County vs. Lydia Thomas and husband.

The above named defendants and all other persons claiming any interest in the subject matter thereof will take notice that an action entitled as above has been commenced in the Superior Court of Pitt County, North Carolina, to foreclose certain certificates of tax sales and liens for taxes held by Pitt County against certain tracts or lots of land in Greenville township Pitt County, described as follows:

One res. Greene St., located in the town of Greenville. Owned or formerly owned by Lydia Thomas and husband or being listed for taxation in this name for 1928 or other years, shown in complaint filed in said action.

And all of who will further take notice that they are required to appear before the Clerk of the Superior Court at his office in the Court House in Greenville, Pitt County, North Carolina, and present and defend their respective claims within six months from date hereof, or be forever barred from any and all interest therein, or claims in or to the proceeds from a sale thereof.

This the 20th day of Nov., 1930.

J. F. HARRINGTON,
Clerk Superior Court.

NOTICE.

North Carolina, Pitt County, in the Superior Court.

Pitt County vs. Josephine Tucker and husband.

The above named defendants and all other persons claiming any interest in the subject matter thereof will take notice that an action entitled as above has been commenced in the Superior Court of Pitt County, North Carolina, to foreclose certain certificates of tax sales and liens for taxes held by Pitt County against certain tracts or lots of land in Greenville township Pitt County, described as follows:

Three res. 2nd St., located in the town of Greenville. Owned or formerly owned by Josephine Tucker and husband or being listed for taxation in this name for 1928, and other years, shown in complaint filed in said action.

And all of who will further take notice that they are required to appear before the Clerk of the Superior Court at his office in the Court House in Greenville, Pitt County, North Carolina, and present and defend their respective claims within six months from date hereof, or be forever barred from any and all interest therein, or claims in or to the proceeds from a sale thereof.

This the 20th day of Nov., 1930.

J. F. HARRINGTON,
Clerk Superior Court.

NOTICE.

North Carolina, Pitt County, in the Superior Court.

Pitt County vs. Susan R. Turner and husband.

The above named defendants and all other persons claiming any interest in the subject matter thereof will take notice that an action entitled as above has been commenced in the Superior Court of Pitt County, North Carolina, to foreclose certain certificates of tax sales and liens for taxes held by Pitt County against certain tracts or lots of land in Greenville township Pitt County, described as follows:

One garage Clark St., located in the town of Greenville. Owned or formerly owned by Sarah R. Turner and husband or being listed for taxation in this name for 1928 and other years, shown in complaint filed in said action.

And all of who will further take notice that they are required to appear before the Clerk of the Superior Court at his office in the Court House in Greenville, Pitt County, North Carolina, and present and defend their respective claims within six months from date hereof, or be forever barred from any and all interest therein, or claims in or to the proceeds from a sale thereof.

This the 20th day of Nov., 1930.

J. F. HARRINGTON,
Clerk Superior Court.

NOTICE.

North Carolina, Pitt County, in the Superior Court.

Pitt County vs. Jesse Vincent and Mrs. Jesse Vincent, his wife.

The above named defendants and all other persons claiming any interest in the subject matter thereof will take notice that an action entitled as above has been commenced in the Superior Court of Pitt County, North Carolina, to foreclose certain certificates of tax sales and liens for taxes held by Pitt County against certain tracts or lots of land in Greenville township Pitt County, described as follows:

One lot Mill Town located in the town of Greenville. Owned or formerly owned by Jesse Vincent and wife or being listed for taxation in this name for 1928 and other years, shown in complaint filed in said action.

And all of who will further take notice that they are required to appear before the Clerk of the Superior Court at his office in the Court House in Greenville, Pitt County, North Carolina, and present and defend their respective claims within six months from date hereof, or be forever barred from any and all interest therein, or claims in or to the proceeds from a sale thereof.

This the 20th day of Nov., 1930.

J. F. HARRINGTON,
Clerk Superior Court.

NOTICE.

North Carolina, Pitt County, in the Superior Court.

Pitt County vs. Andrew Vines and Mrs. Andrew Vines his wife

The above named defendants and all other persons claiming any interest in the subject matter thereof will take notice that an action entitled as above has been commenced in the Superior Court of Pitt County, North Carolina, to foreclose certain certificates of tax sales and liens for taxes held by Pitt County against certain tracts or lots of land in Greenville township Pitt County, described as follows:

One lot Mill Town located in the town of Greenville Owned or formerly owned by Andrew Vines and wife or being listed for taxation in this name for 1928 and other years, shown in complaint filed in said action.

And all of who will further take notice that they are required to appear before the Clerk of the Superior Court at his office in the Court House in Greenville, Pitt County, North Carolina, and present and defend their respective claims within six months from date hereof, or be forever barred from any and all interest therein, or claims in or to the proceeds from a sale thereof.

This the 20th day of Nov., 1930.

J. F. HARRINGTON,
Clerk Superior Court.

NOTICE.

North Carolina, Pitt County, in the Superior Court.

Pitt County vs. Olivia Wade Estate.

The above named defendants and all other persons claiming any interest in the subject matter thereof will take notice that an action entitled as above has been commenced in the Superior Court of Pitt County, North Carolina, to foreclose certain certificates of tax sales and liens for taxes held by Pitt County against certain tracts or lots of land in Greenville township Pitt County, described as follows:

One lot Mill Town located in the town of Greenville. Owned or formerly owned by Olivia Wade Estate or being listed for taxation in this name for 1928 and other years, shown in complaint filed in said action.

And all of who will further take notice that they are required to appear before the Clerk of the Superior Court at his office in the Court House in Greenville, Pitt County, North Carolina, and present and defend their respective claims within six months from date hereof, or be forever barred from any and all interest therein, or claims in or to the proceeds from a sale thereof.

This the 20th day of Nov., 1930.

J. F. HARRINGTON,
Clerk Superior Court.

NOTICE.

North Carolina, Pitt County, in the Superior Court.

Pitt County vs. Charlie Webb, (Annie Webb, Agent).

The above named defendants and all other persons claiming any interest in the subject matter thereof will take notice that an action entitled as above has been commenced in the Superior Court of Pitt County, North Carolina, to foreclose certain certificates of tax sales and liens for taxes held by Pitt County against certain tracts or lots of land in Greenville township Pitt County, described as follows:

One res. Evans St., located in the town of Greenville. Owned or formerly owned by Charlie Webb (Annie Webb, Agt.) or being listed for taxation in this name for 1928 and other years, shown in complaint filed in said action.

And all of who will further take notice that they are required to appear before the Clerk of the Superior Court at his office in the Court House in Greenville, Pitt County, North Carolina, and present and defend their respective claims within six months from date hereof, or be forever barred from any and all interest therein, or claims in or to the proceeds from a sale thereof.

This the 20th day of Nov., 1930.

J. F. HARRINGTON,
Clerk Superior Court.

NOTICE.

North Carolina, Pitt County, in the Superior Court.

Pitt County vs. Jordan Whitehurst and Mrs. Jordan Whitehurst, his wife.

The above named defendants and all other persons claiming any interest in the subject matter thereof will take notice that an action entitled as above has been commenced in the Superior Court of Pitt County, North Carolina, to foreclose certain certificates of tax sales and liens for taxes held by Pitt County against certain tracts or lots of land in Greenville township Pitt County, described as follows:

One lot Mill Town located in the town of Greenville. Owned or formerly owned by Jordan Whitehurst and wife or being listed for taxation in this name for 1928, and other years, shown in complaint filed in said action.

And all of who will further take notice that they are required to appear before the Clerk of the Superior Court at his office in the Court House in Greenville, Pitt County, North Carolina, and present and defend their respective claims within six months from date hereof, or be forever barred from any and all interest therein, or claims in or to the proceeds from a sale thereof.

This the 20th day of Nov., 1930.

J. F. HARRINGTON,
Clerk Superior Court.

NOTICE

North Carolina, Pitt County, in the Superior Court.

Pitt County vs. Bernard Williams and Mrs. Bernard Williams, his wife.

The above named defendants and all other persons claiming any interest in the subject matter thereof will take notice that an action entitled as above has been commenced in the Superior Court of Pitt County, North Carolina, to foreclose certain certificates of tax sales and liens for taxes held by Pitt County against certain tracts or lots of land in Greenville township Pitt County, described as follows:

One res. 12th St., located in the town of Greenville. Owned or formerly owned by Bernard Williams and wife or being listed for taxation in this name for 1928 and other years, shown in complaint filed in said action.

And all of who will further take notice that they are required to appear before the Clerk of the Superior Court at his office in the Court House in Greenville, Pitt County, North Carolina, and present and defend their respective claims within six months from date hereof, or be forever barred from any and all interest therein, or claims in or to the proceeds from a sale thereof.

This the 20th day of Nov., 1930.

J. F. HARRINGTON,
Clerk Superior Court.

NOTICE

North Carolina, Pitt County, in the Superior Court.

Pitt County vs. Effie Williams and husband.

The above named defendants and all other persons claiming any interest in the subject matter thereof will take notice that an action entitled as above has been commenced in the Superior Court of Pitt County, North Carolina, to foreclose certain certificates of tax sales and liens for taxes held by Pitt County against certain tracts or lots of land in Greenville township Pitt County, described as follows:

One lot Mill Town located in the town of Greenville. Owned or formerly owned by Effie Williams and husband or being listed for taxation in this name for 1928 and other years, shown in complaint filed in said action.

And all of who will further take notice that they are required to appear before the Clerk of the Superior Court at his office in the Court House in Greenville, Pitt County, North Carolina, and present and defend their respective claims within six months from date hereof, or be forever barred from any and all interest therein, or claims in or to the proceeds from a sale thereof.

This the 20th day of Nov., 1930.

J. F. HARRINGTON,
Clerk Superior Court.

NOTICE

North Carolina, Pitt County, in the Superior Court.

Pitt County vs. Lance Wooten and Mrs. Lance Wooten, his wife.

The above named defendants and all other persons claiming any interest in the subject matter thereof will take notice that an action entitled as above has been commenced in the Superior Court of Pitt County, North Carolina, to foreclose certain certificates of tax sales and liens for taxes held by Pitt County against certain tracts or lots of land in Greenville township Pitt County, described as follows:

One res. Albermarle Ave. located in the town of Greenville. Seventeen acres of Munford property. Owned or formerly owned by Lance Wooten and wife or being listed for taxation in this name for 1928 and other years, shown in complaint filed in said action.

And all of who will further take notice that they are required to appear before the Clerk of the Superior Court at his office in the Court House in Greenville, Pitt County, North Carolina, and present and defend their respective claims within six months from date hereof, or be forever barred from any and all interest therein, or claims in or to the proceeds from a sale thereof.

This the 20th day of Nov., 1930.

J. F. HARRINGTON,
Clerk Superior Court.

NOTICE

North Carolina, Pitt County, in the Superior Court.

Pitt County vs. John Hemby and Mrs. John Hemby, his wife.

The above named defendants and all other persons claiming any interest in the subject matter thereof will take notice that an action entitled as above has been commenced in the Superior Court of Pitt County, North Carolina, to foreclose certain certificates of tax sales and liens for taxes held by Pitt County against certain tracts or lots of land in Greenville township Pitt County, described as follows:

One res. Cooperfield. Owned or formerly owned by John Hemby and wife or being listed for taxation in this name for 1928 and other years, shown in complaint filed in said action.

And all of who will further take notice that they are required to appear before the Clerk of the Superior Court, at his office in the Court House in Greenville, Pitt County, North Carolina, and present and defend their respective claims within six months from date hereof, or be forever barred from any and all interest therein, or claims in or to the proceeds from a sale thereof.

This the 20th day of Nov., 1930.

J. F. HARRINGTON,
Clerk Superior Court.

NOTICE

North Carolina, Pitt County. In the Superior Court.

Pitt County vs. Sam King and Mrs. Sam King, his wife.

The above named defendants and all other persons claiming and interest in the subject matter thereof will take notice that an action entitled as above has been commenced in the Superior Court of Pitt County, North Carolina, to foreclose certain certificates of tax sales and liens for taxes held by Pitt County against certain tracts or lots of land in Greenville township, Pitt County, described as follows:

Four acres of Daniels property. Owned or formerly owned by Sam King and wife or being listed for taxation in this name for 1928 and other years, shown in complaint filed in said action.

And all of whom will further take notice that they are required to appear before the Clerk of the Superior Court, at his office in the Court House, in Greenville, Pitt County, North Carolina, and present and defend their respective claims within six months from date hereof, or be forever barred from any and all interest therein, or claims in or to the proceeds from a sale thereof.

This the 20th day of Nov., 1930.

J. F. HARRINGTON,
Clerk Superior Court.

Pactolus Township

WHITE

NOTICE.

North Carolina, Pitt County. In the Superior Court.

Pitt County vs. H. M. Burroughs and Mrs. H. M. Burroughs, his wife.

The above named defendants and all other persons claiming any interest in the subject matter thereof will take notice that an action entitled as above has been commenced in the Superior Court of Pitt County, North Carolina, to foreclose certain certificates of tax sales and liens for taxes held by Pitt County against certain tracts or lots of land in Pactolus township, Pitt County, described as follows:

One hundred sixty acres of Jim Langley property. Owned or formerly owned by H. M. Burroughs and wife or being listed for taxation in this name for 1928 and other years shown in complaint filed in said action.

And all of whom will further take notice that they are required to appear before the Clerk of the Superior Court, at his office in the Court House in Greenville, Pitt County, North Carolina, and present and defend their respective claims within six months from date hereof, or be forever barred from any and all interest therein, or claims in or to the proceeds from a sale thereof.

This the 24th day of Nov., 1930.

J. F. HARRINGTON,
Clerk Superior Court.

NOTICE.

North Carolina, Pitt County, in the Superior Court.

Pitt County vs. W. F. Fleming and Mrs. W. F. Fleming, his wife.

The above named defendants and all other persons claiming any interest in the subject matter thereof will take notice that an action entitled as above has been commenced in the Superior Court of Pitt County, North Carolina, to foreclose certain certificates of tax sales and liens for taxes held by Pitt County against certain tracts or lots of land in Pactolus township, Pitt County, described as follows:

Fifty-seven acres of Fleming land. Owned or formerly owned by W. F. Fleming and wife or being listed for taxation in this name for 1928 and other years, shown in complaint filed in said action.

And all of whom will further take notice that they are required to appear before the Clerk of the Superior Court, at his office in the Court House in Greenville, Pitt County, North Carolina, and present and defend their respective claims within six months from date hereof, or be forever barred from any and all interest therein, or claims in or to the proceeds from a sale thereof.

This the 24th day of Nov., 1930.

J. F. HARRINGTON,
Clerk Superior Court.

NOTICE.

North Carolina, Pitt County. In the Superior Court.

Pitt County vs. Mrs. Fannie Fleming and husband.

The above named defendants and all other persons claiming any interest in the subject matter thereof will take notice that an action entitled as above has been commenced in the Superior Court of Pitt County, North Carolina, to foreclose certain certificates of tax sales and liens for taxes held by Pitt County against certain tracts or lots of land in Pactolus township, Pitt County, described as follows:

Fifty acres of Fleming land. Owned or formerly owned by Mrs. Fannie Fleming and husband or being listed for taxation in this name for 1928 and other years, shown in complaint filed in said action.

And all of whom will further take notice that they are required to appear before the Clerk of the Superior Court, at his office in the Court House in Greenville, Pitt County, North Carolina, and present and defend their respective claims within six months from date hereof, or be forever barred from any and all interest therein, or claims in or to the proceeds from a sale thereof.

This the 24th day of Nov., 1930.

J. F. HARRINGTON,
Clerk Superior Court.

NOTICE.

North Carolina, Pitt County. In the Superior Court.

Pitt County vs. Mrs. Willie E. Fleming and husband.

The above named defendants and all other persons claiming any interest in the subject matter thereof will take notice that an action entitled as above has been commenced in the Superior Court of Pitt County, North Carolina, to foreclose certain certificates of tax sales and liens for taxes held by Pitt County against certain tracts or lots of land in Pactolus township, Pitt County, described as follows:

Three hundred eightysix acres of Fleming, property and fortyone acres of Spear property. Owned or formerly owned by Mrs. Willie E. Fleming and husband or being listed for taxation in this name for 1928 and other years, shown in complaint filed in said action.

And all of whom will further take notice that they are required to appear before the Clerk of the Superior Court, at his office in the Court House in Greenville, Pitt County, North Carolina, and present and defend their respective claims within six months from date hereof, or be forever barred from any and all interest therein, or claims in or to the proceeds from a sale thereof.

This the 24th day of Nov., 1930.

J. F. HARRINGTON,
Clerk Superior Court.

NOTICE.

North Carolina, Pitt County. In the Superior Court.

Pitt County vs. L. M. Manning and Mrs. L. M. Manning, his wife.

The above named defendants and all other persons claiming any interest in the subject matter thereof will take notice that an action entitled as above has been commenced in the Superior Court of Pitt County, North Carolina, to foreclose certain certificates of tax sales and liens for taxes held by Pitt County against certain tracts or lots of land in Pactolus township, Pitt County, described as follows:

Two hundred sixteen acres of Mizzelle land Owned or formerly owned by L. M. Manning and wife, or being listed for taxation in this name for 1928 and other years shown in complaint filed in said action.

And all of whom will further take notice that they are required to appear before the Clerk of the Superior Court, at his office in the Court House in Greenville, Pitt County, North Carolina, and present and defend their respective claims within six months from date hereof, or be forever barred from any and all interest therein, or claims in or to the proceeds from a sale thereof.

This the 24th day of Nov., 1930.

J. F. HARRINGTON,
Clerk Superior Court.

NOTICE.

North Carolina, Pitt County. In the Superior Court.

Pitt County vs. Ben F. Parrott and Mrs. Ben F. Parrott, his wife

The above named defendants and all other persons claiming any interest in the subject matter thereof will take notice that an action entitled as above has been commenced in the Superior Court of Pitt County, North Carolina, to foreclose certain certificates of tax sales and liens for taxes held by Pitt County against certain tracts or lots of land in Pactolus township, Pitt County, described as follows:

Thirty acres of John H. Stancil land. Owned or formerly owned by Ben F. Parrot and wife or being listed for taxation in this name for 1928 and other years, shown in complaint filed in said action.

And all of whom will further take notice that they are required to appear before the Clerk of the Superior Court, at his office in the Court House in Greenville, Pitt County, North Carolina, and present and defend their respective claims within six months from date hereof, or be forever barred from any and all interest therein, or claims in or to the proceeds from a sale thereof.

This the 24th day of Nov., 1930.

J. F. HARRINGTON,
Clerk Superior Court.

NOTICE.

North Carolina, Pitt County. In the Superior Court.

Pitt County vs. J. J. Satterthwaite and wife, Mrs. J. J. Satterthwaite; B. B. Satterthwaite and wife, Mrs B. B. Satterthwaite.

The above named defendants and all other persons claiming any interest in the subject matter thereof will take notice that an action entitled as above has been commenced in the Superior Court of Pitt County, North Carolina, to foreclose certain certificates of tax sales and liens for taxes held by Pitt County against certain tracts or lots of land in Pactolus township Pitt County, described as follows:

Four hundred acres of Thad Shivers land. Owned or formerly owned by J. J. Satterthwaite and wife and B. B. Satterthwaite and wife or being listed for taxation in this name for 1928 and other years shown in complaint filed in said action.

And all of whom will further take notice that they are required to appear before the Clerk of the Superior Court, at his office in the Court House in Greenville, Pitt County North Carolina, and present and defend their respective claims within six months from date hereof, or be forever barred from any and all interest therein, or claims in or to the proceeds from a sale thereof.

This the 24th day of Nov., 1930.

J. F. HARRINGTON,
Clerk Superior Court

NOTICE.

North Carolina, Pitt County. In the Superior Court.

Pitt County vs. Mrs. J. W. Taylor and husband.

The above named defendants and all other persons claiming any interest in the subject matter thereof will take notice that an action entitled as above has been commenced in the Superior Court of Pitt County, North Carolina, to foreclose certain certificates of tax sales and liens for taxes held by Pitt County against certain tracts or lots of land in Pactolus township, Pitt County, described as follows:

Sixty acres of Fleming land. Owned or formerly owned by Mrs. J. W. Taylor and husband or being listed for taxation in this name for 1928 and other years, shown in complant filed in said action.

And all of whom will further take notice that they are required to appear before the Clerk of the Superior Court, at his office in the Court House in Greenville, Pitt County, North Carolina, and present and defend their respective claims within six months from date hereof, or be forever barred from any and all interest therein, or claims in or to the proceeds from a sale thereof.

This the 24th day of Nov., 1930.

J. F. HARRINGTON,
Clerk Superior Court.

NOTICE.

North Carolina, Pitt County. In the Superior Court.

Pitt County vs. C. C. Pierce and L. R. Meadows and Mrs. L. R. Meadows, his wife.

The above named defendants and all other persons claiming any interest in the subject matter thereof will take notice that an action entitled as above has been commenced in the Superior Court of Pitt County, North Carolina, to foreclose certain certificates of tax sales and liens for taxes held by Pitt County against certain tracts or lots of land in Pactolus township, Pitt County, described as follows:

Thirty-six acres of Moses Little land. Owned or formerly owned by C. C. Pierce and L. R Meadows and wife or being listed for taxation in this name for 1928 and other years, shown in complaint filed in said action.

And all of whom will further take notice that they are required to appear before the Clerk of the Superior Court, at his office in the Court House in Greenville, Pitt County, North Carolina and present and defend their respective claims within six months from date hereof, or be forever barred from any and all interest therein, or claims in or to the proceeds from a sale thereof.

This the 24th day of Nov., 1930.

J. F. HARRINGTON,
Clerk Superior Court.

NOTICE.

North Carolina, Pitt County. In the Superior Court.

Pitt County vs. W. S. Williams and Mrs. W. S. Williams, his wife.

The above named defendants and all other persons claiming any interest in the subject matter thereof will take notice that an action entitled as above has been commenced in the Superior Court of Pitt County, North Carolina, to foreclose certain certificates of tax sales and liens for taxes held by Pitt County against certain tracts or lots of land in Pactolus township, Pitt County, described as follows:

Two hundred acres of Jones land. Owned or formerly owned by A. L. Tucker and wife or being listed for taxation in this name for 1928 and other years, shown in complaint filed in said action.

And all of whom will further take notice that they are required to appear before the Clerk of the Superior Court, at his office in the Court House in Greenville, Pitt County, North Carolina, and present and defend their respective claims within six months from date hereof, or be forever barred from any and all interest therein, or claims in or to the proceeds from a sale thereof.

This the 24th day of Nov., 1930.

J. F. HARRINGTON,
Clerk Superior Court.

NOTICE.

North Carolina, Pitt County. In the Superior Court.

Pitt County vs. Mrs. Sula Williams and husband.

The above named defendants and all other persons claiming any interest in the subject matter thereof will take notice that an action entitled as above has been commenced in the Superior Court of Pitt County, North Carolina, to foreclose certain certificates of tax sales and liens for taxes held by Pitt County against certain tracts or lots of land in Pactolus township, Pitt County, described as follows:

Thirty acres of Wilson land; thirty nine acres of Moye; six lots in the town of Pactolus. Owned or formerly owned by Mrs. Sula Williams and husband or being listed for taxation in this name for 1928 and other years, shown in complaint filed in said action.

And all of whom will further take notice that they are required to appear before the Clerk of the Superior Court, at his office in the Court House in Greenville, Pitt County, North Carolina and present and defend their respective claims within six months from date hereof, or be forever barred from any and all interest therein, or claims in or to the proceeds from a sale thereof.

This the 24th day of Nov., 1930.

J. F. HARRINGTON,
Clerk Superior Court.

NOTICE.

North Carolina, Pitt County. In the Superior Court.

Pitt County vs. G. C. Williams and Mrs. G. C. Williams, his wife.

The above named defendants and all other persons claiming any interest in the subject matter thereof will take notice that an action entitled as above has been commenced in the Superior Court of Pitt County, North Carolina, to foreclose certain certificates of tax sales and liens for taxes held by Pitt County against certain tracts or lots of land in Pactolus township, Pitt County, described as follows:

One hundred twenty-six acres of Jordan land. Owned or formerly owned by Berta P. Roberson and husband or being listed for taxation in this name for 1928 and other years, shown in complaint filed in said action.

And all of whom will further take notice that they are required to appear before the Clerk of the Superior Court, at his office in the Court House in Greenville, Pitt County North Carolina, and present and defend their respective claims within six months from date hereof, or be forever barred from any and all interest therein, or claims in or to the proceeds from a sale thereof.

This the 24th day of Nov., 1930.

J. F. HARRINGTON,
Clerk Superior Court.

NOTICE.

North Carolina, Pitt County. In the Superior Court.

Pitt County vs. Berta P. Roberson and husband.

The above named defendants and all other persons claiming any interest in the subject matter thereof will take notice that an action entitled as above, has been commenced in the Superior Court of Pitt County, North Carolina, to foreclose certain certificates of tax sales and liens for taxes held by Pitt County against certain tracts or lots of land in Pactolus township, Pitt County, described as follows:

One hundred twenty-six acres of Jordan land. Owned or formerly owned by Berta P. Roberson and husband or being listed for taxation in this name for 1928 and other years, shown in complaint filed in said action.

And all of whom will further take notice that they are required to appear before the Clerk of the Superior Court, at his office in the Court House in Greenville, Pitt County North Carolina, and present and defend their respective claims within six months from date hereof, or be forever barred from any and all interest therein, or claims in or to the proceeds from a sale thereof.

This the 24th day of Nov., 1930.

J. F. HARRINGTON,
Clerk Superior Court.

NOTICE.

North Carolina, Pitt County. In the Superior Court.

Pitt County vs. J. J. Satterthwaite and wife, Mrs. J. J. Satterthwaite; B. B. Satterthwaite and wife, Mrs B. B. Satterthwaite.

The above named defendants and all other persons claiming any interest in the subject matter thereof will take notice that an action entitled as above has been commenced in the Superior Court of Pitt County, North Carolina, to foreclose certain certificates of tax sales and liens for taxes held by Pitt County against certain tracts or lots of land in Pactolus township Pitt County, described as follows:

Four hundred acres of Thad Shivers land. Owned or formerly owned by J. J. Satterthwaite and wife and B. B. Satterthwaite and wife or being listed for taxation in this name for 1928 and other years shown in complaint filed in said action.

And all of whom will further take notice that they are required to appear before the Clerk of the Superior Court, at his office in the Court House in Greenville, Pitt County North Carolina, and present and defend their respective claims within six months from date hereof, or be forever barred from any and all interest therein, or claims in or to the proceeds from a sale thereof.

This the 24th day of Nov., 1930.

J. F. HARRINGTON,
Clerk Superior Court

NOTICE.

North Carolina, Pitt County. In the Superior Court.

Pitt County vs. Mrs. Sula Williams and husband.

The above named defendants and all other persons claiming any interest in the subject matter thereof will take notice that an action entitled as above has been commenced in the Superior Court of Pitt County, North Carolina, to foreclose certain certificates of tax sales and liens for taxes held by Pitt County against certain tracts or lots of land in Pactolus township, Pitt County, described as follows:

Thirty acres of Wilson land; thirty nine acres of Moye; six lots in the town of Pactolus. Owned or formerly owned by Mrs. Sula Williams and husband or being listed for taxation in this name for 1928 and other years, shown in complaint filed in said action.

And all of whom will further take notice that they are required to appear before the Clerk of the Superior Court, at his office in the Court House in Greenville, Pitt County, North Carolina and present and defend their respective claims within six months from date hereof, or be forever barred from any and all interest therein, or claims in or to the proceeds from a sale thereof.

This the 24th day of Nov., 1930.

J. F. HARRINGTON,
Clerk Superior Court.

NOTICE.

North Carolina, Pitt County. In the Superior Court.

Pitt County vs. G. C. Williams and Mrs. G. C. Williams, his wife.

The above named defendants and all other persons claiming any interest in the subject matter thereof will take notice that an action entitled as above has been commenced in the Superior Court of Pitt County, North Carolina, to foreclose certain certificates of tax sales and liens for taxes held by Pitt County against certain tracts or lots of land in Pactolus township, Pitt County, described as follows:

One hundred fifty two acres of Grimes land; forty-four acres of Jordan; forty-three acres of Eborn land; twenty-five acres of Little; two lots Pactolus. Owned or formerly owned by G. C. Williams and wife or being listed for taxation in this name for 1928 and other years, shown in complaint filed in said action.

And all of whom will further take notice that they are required to appear before the Clerk of the Superior Court, at his office in the Court House in Greenville, Pitt County, North Carolina, and present and defend their respective claims within six months from date hereof, or be forever barred from any and all interest therein, or claims in or to the proceeds from a sale thereof.

This the 24th day of Nov., 1930.

J. F. HARRINGTON,
Clerk Superior Court.

NOTICE.

North Carolina, Pitt County. In the Superior Court.

Pitt County vs. A. L. Tucker and Mrs. A. L. Tucker, his wife.

The above named defendants and all other persons claiming any interest in the subject matter thereof will take notice that an action entitled as above has been commenced in the Superior Court of Pitt County, North Carolina, to foreclose certain certificates of tax sales and liens for taxes held by Pitt County against certain tracts or lots of land in Pactolus township, Pitt County, described as follows:

Nine lots located in the town of Pactolus. Five hundred acres of Jordan land. Owned or formerly owned by Mrs. L. T. Fleming and husband or being listed for taxation in this name for 1928 and other years, shown in complaint filed in said action.

And all of whom will further take notice that they are required to appear before the Clerk of the Superior Court, at his office in the Court House in Greenville, Pitt County, North Carolina, and present and defend their respective claims within six months from date hereof, or be forever barred from any and all interest therein, or claims in or to the proceeds from a sale thereof.

This the 24th day of Nov., 1930.

J. F. HARRINGTON,
Clerk Superior Court.

NOTICE.

North Carolina, Pitt County. In the Superior Court.

Pitt County vs. Mrs. L. T. Fleming and husband.

The above named defendants and all other persons claiming any interest in the subject matter thereof will take notice that an action entitled as above has been commenced in the Superior Court of Pitt County, North Carolina, to foreclose certain certificates of tax sales and liens for taxes held by Pitt County against certain tracts or lots of land in Pactolus township, Pitt County, described as follows:

Nine lots located in the town of Pactolus. Five hundred acres of Jordan land. Owned or formerly owned by Mrs. L. T. Fleming and husband or being listed for taxation in this name for 1928 and other years, shown in complaint filed in said action.

And all of whom will further take notice that they are required to appear before the Clerk of the Superior Court, at his office in the Court House in Greenville, Pitt County, North Carolina, and present and defend their respective claims within six months from date hereof, or be forever barred from any and all interest therein, or claims in or to the proceeds from a sale thereof.

This the 24th day of Nov., 1930.

J. F. HARRINGTON,
Clerk Superior Court.

NOTICE.

North Carolina, Pitt County. In the Superior Court.

Pitt County vs. J. P. Fleming and Mrs. J. P. Fleming, his wife.

The above named defendants and all other persons claiming any interest in the subject matter thereof will take notice that an action entitled as above has been commenced in the Superior Court of Pitt County, North Carolina, to foreclose certain certificates of tax sales and liens for taxes held by Pitt County against certain tracts or lots of land in Pactolus township, Pitt County, described as follows:

Two lots in the town of Pactolus. Owned or formerly owned by J. P. Fleming and wife or being listed for taxation in this name for 1928 and other years, shown in complaint filed in said action.

And all of whom will further take notice that they are required to appear before the Clerk of the Superior Court, at his office in the Court House in Greenville, Pitt County, North Carolina, and present and defend their respective claims within six months from date hereof, or be forever barred from any and all interest therein, or claims in or to the proceeds from a sale thereof.

This the 24th day of Nov., 1930.

J. F. HARRINGTON,
Clerk Superior Court.

NOTICE.

North Carolina, Pitt County. In the Superior Court.

Pitt County vs. R. D. Harington and wife, Mrs. Eva Harrington and J. P. Fleming and wife, Mrs. J. P. Fleming.

The above named defendants and all other persons claiming any interest in the subject matter thereof will take notice that an action entitled as above has been commenced in the Superior Court of Pitt County, North Carolina, to foreclose certain certificates of tax sales and liens for taxes held by Pitt County against certain tracts or lots of land in Pactolus township, Pitt County, described as follows:

Two hundred thirty acres of Little property; seventy-six acres of Ward; two hundred eighty-four acres of Moore; seven acres of Daniel; forty acres of Rollins; seventy-seven acres of Woolard; thirty acres of G. J. Lee; one hundred forty acres of J. S. King; three hundred and fifty acres of James Abrams. Owned or formerly owned by R. D. Harrington and wife or being listed for taxation in this name for 1928 and other years, shown in complaint filed in said action.

And all of whom will further take notice that they are required to appear before the Clerk of the Superior Court, at his office in the Court House in Greenville, Pitt County, North Carolina, and present and defend their respective claims within six months from date hereof, or be forever barred from any and all interest therein, or claims in or to the proceeds from a sale thereof.

This the 24th day of Nov., 1930.

J. F. HARRINGTON,
Clerk Superior Court.

NOTICE.

North Carolina, Pitt County. In the Superior Court.

Pitt County vs. R. D. Harington and Mrs. Eva Harrington, his wife.

The above named defendants and all other persons claiming any interest in the subject matter thereof will take notice that an action entitled as above has been commenced in the Superior Court of Pitt County, North Carolina, to foreclose certain certificates of tax sales and liens for taxes held by Pitt County against certain tracts or lots of land in Pactolus township, Pitt County, described as follows:

Two hundred thirty acres of Little property; seventy-six acres of Ward; two hundred eighty-four acres of Moore; seven acres of Daniel; forty acres of Rollins; seventy-seven acres of Woolard; thirty acres of G. J. Lee; one hundred forty acres of J. S. King; three hundred and fifty acres of James Abrams. Owned or formerly owned by R. D. Harrington and wife or being listed for taxation in this name for 1928 and other years, shown in complaint filed in said action.

And all of whom will further take notice that they are required to appear before the Clerk of the Superior Court, at his office in the Court House in Greenville, Pitt County, North Carolina, and present and defend their respective claims within six months from date hereof, or be forever barred from any and all interest therein, or claims in or to the proceeds from a sale thereof.

This the 24th day of Nov., 1930.

J. F. HARRINGTON,
Clerk Superior Court.

NOTICE.

North Carolina, Pitt County. In the Superior Court.

Pitt County vs. H. S. Ward, J. D. Grimes, J. T. Singleton and J. Bryan Grimes.

The above named defendants and all other persons claiming any interest in the subject matter thereof will take notice that an action entitled as above has been commenced in the Superior Court of Pitt County, North Carolina, to foreclose certain certificates of tax sales and liens for taxes held by Pitt County against certain tracts or lots of land in Pactolus township, Pitt County described as follows:

One hundred ninety-eight acres of Tranters property. Owned or formerly owned by Ward, Grimes & Singleton or being listed in this name for 1928 an dother years, shown in complaint filed in said action.

And all of whom will further take notice that they are required to appear before the Clerk of the Superior Court, at his office in the Court House in Greenville, Pitt County, North Carolina, and present and defend their respective claims within six months from date hereof, or be forever barred from any and all interest therein, or claims in or to the proceeds from a sale thereof.

This the 24th day of Nov., 1930.

J. F. HARRINGTON,
Clerk Superior Court.

COLORED

NOTICE.

North Carolina, Pitt County. In the Superior Court.

Pitt County vs. Sylvester Adams and Mrs. Sylvester Adams, his wife.

The above named defendants and all other persons claiming any interest in the subject matter thereof will take notice that an action entitled as above has been commenced in the Superior Court of Pitt County, North Carolina, to foreclose certain certificates of tax sales and liens for taxes held by Pitt County against certain tracts or lots of land in Pactolus township, Pitt County, described as follows:

Twenty one acres of Ward property. Owned or formerly owned by Sylvester Adams and wife or being listed for taxation in this name for 1928 and other years, shown in complaint filed in said action.

And all of whom will further take notice that they are required to appear before the Clerk of the Superior Court, at his office in the Court House in Greenville, Pitt County, North Carolina, and present and defend their respective claims within six months from date hereof, or be forever barred from any and all interest therein, or claims in or to the proceeds from a sale thereof.

This the 24th day of Nov., 1930.

J. F. HARRINGTON,
Clerk Superior Court.

NOTICE.

North Carolina, Pitt County. In the Superior Court.

Pitt County vs. Sarah Page Biggs and husband.

The above named defendants and all other persons claiming any interest in the subject matter thereof will take notice that an action entitled as above has been commenced in the Superior Court of Pitt County, North Carolina, to foreclose certain certificates of tax sales and liens for taxes held by Pitt County against certain tracts or lots of land in Pactolus township, Pitt County, described as follows:

Fifteen acres of Page property. Owned or formerly owned by Sarah Page Biggs and husband or being listed for taxation in this name for 1928, and other years, shown in complaint filed in said action.

And all of whom will further take notice that they are required to appear before the Clerk of the Superior Court, at his office in the Court House in Greenville, Pitt County, North Carolina, and present and defend their respective claims within six months from date hereof, or be forever barred from any and all interest therein, or claims in or to the proceeds from a sale thereof.

This the 24th day of Nov., 1930.

J. F. HARRINGTON,
Clerk Superior Court.

NOTICE.

North Carolina, Pitt County. In the Superior Court.

Pitt County vs. Mary L. Bullock and husband.

The above named defendants and all other persons claiming any interest in the subject matter thereof will take notice that an action entitled as above has been commenced in the Superior Court of Pitt County, North Carolina, to foreclose certain certificates of tax sales and liens for taxes held by Pitt County against certain tracts or lots of land in Pactolus township, Pitt County, described as follows:

Fifty two acres of Jordan No. 5. Owned or formerly owned by Mary L. Bullock and husband or being listed for taxation in this name for 1928, and other years, shown in complaint filed in said action.

And all of whom will further take notice that they are required to appear before the Clerk of the Superior Court, at his office in the Court House in Greenville, Pitt County, North Carolina, and present and defend their respective claims within six months from date hereof, or be forever barred from any and all interest therein, or claims in or to the proceeds from a sale thereof.

This the 24th day of Nov., 1930.

J. F. HARRINGTON,
Clerk Superior Court.

NOTICE.

North Carolina, Pitt County. In the Superior Court.

Pitt County vs. Jordan Cherry and Mrs. Jordan Cherry his wife.

The above named defendants and all other persons claiming any interest in the subject matter thereof will take notice that an action entitled as above has been commenced in the Superior Court of Pitt County, North Carolina, to foreclose certain certificates of tax sales and liens for taxes held by Pitt County against certain tracts or lots of land in Pactolus township, Pitt County, described as follows:

One hundred and twenty acres of Mizelle property. Owned or formerly owned by Jordan Cherry and wife or being listed for taxation in this name for 1928, and other years, shown in complaint filed in said action.

And all of whom will further take notice that they are required to appear before the Clerk of the Superior Court, at his office in the Court House in Greenville, Pitt County, North Carolina, and present and defend their respective claims within six months from date hereof, or be forever barred from any and all interest therein, or claims in or to the proceeds from a sale thereof.

This the 24th day of Nov., 1930.

J. F. HARRINGTON,
Clerk Superior Court.

NOTICE.

North Carolina, Pitt County. In the Superior Court.

Pitt County vs. Jesse Clemmons and Mrs. Jesse Clemmons, his wife.

The above named defendants and all other persons claiming any interest in the subject matter thereof will take notice that an action entitled as above has been commenced in the Superior Court of Pitt County, North Carolina, to foreclose certain certificates of tax sales and liens for taxes held by Pitt County against certain tracts or lots of land in Pactolus township, Pitt County, described as follows:

Two hundred and four acres of Shermon property. Owned or formerly owned by Jesse Clemmons and wife or being listed for taxation in this name for 1928, and other years shown in complaint filed in said action.

And all of whom will further take notice that they are required to appear before the Clerk of the Superior Court, at his office in the Court House in Greenville, Pitt County, North Carolina, and present and defend their respective claims within six months from date hereof, or be forever barred from any and all interest therein, or claims in or to the proceeds from a sale thereof.

This the 24th day of Nov., 1930.

J. F. HARRINGTON,
Clerk Superior Court.

NOTICE.

North Carolina, Pitt County. In the Superior Court.

Pitt County vs. Adam Daniel and Mrs. Adam Daniel. his wife.

The above named defendants and all other persons claiming any interest in the subject matter thereof will take notice that an action entitled as above has been commenced in the Superior Court of Pitt County, North Carolina, to foreclose certain certificates of tax sales and liens for taxes held by Pitt County against certain tracts or lots of land in Pactolus township, Pitt County, described as follows:

One hundred and twenty-nine acres of Mizelle property. Owned or formerly owned by Adam Daniel and wife or being listed for taxation in this name for 1928, and other years, shown in complaint filed in said action.

And all of whom will further take notice that they are required to appear before the Clerk of the Superior Court, at his office in the Court House in Greenville, Pitt County, North Carolina, and present and defend their respective claims within six months from date hereof, or be forever barred from any and all interest therein, or claims in or to the proceeds from a sale thereof.

This the 24th day of Nov., 1930.

J. F. HARRINGTON,
Clerk Superior Court.

NOTICE.

North Carolina, Pitt County. In the Superior Court.

Pitt County vs. Jesse Fleming and Mrs. Jesse Fleming, his wife.

The above named defendants and all other persons claiming any interest in the subject matter thereof will take notice that an action entitled as above has been commenced in the Superior Court of Pitt County, North Carolina, to foreclose certain certificates of tax sales and liens for taxes held by Pitt County against certain tracts or lots of land in Pactolus township, Pitt County, described as follows:

Three lots located in the Town of Pactolus. Owned or formerly owned by Jesse Fleming and husband or being listed for taxation in this name for 1928, and other years, shown in complaint filed in said action.

And all of whom will further take notice that they are required to appear before the Clerk of the Superior Court, at his office in the Court House in Greenville, Pitt County, North Carolina, and present and defend their respective claims within six months from date hereof, or be forever barred from any and all interest therein, or claims in or to the proceeds from a sale thereof.

This the 24th day of Nov., 1930.

J. F. HARRINGTON,
Clerk Superior Court.

NOTICE.

North Carolina, Pitt County. In the Superior Court.

Pitt County vs. Boston B. Hardy and Mrs. Boston B. Hardy, his wife.

The above named defendants and all other persons claiming any interest in the subject matter thereof will take notice that an action entitled as above has been commenced in the Superior Court of Pitt County, North Carolina, to foreclose certain certificates of tax sales and liens for taxes held by Pitt County against certain tracts or lots of land in Pactolus township, Pitt County, described as follows:

Seventy acres of Little property. One lot located in the Town of Pactolus. Owned or formerly owned by Boston B. Hardy and wife or being listed for taxation in this name for 1928, and other years, shown in complaint filed in said action.

And all of whom will further take notice that they are required to appear before the Clerk of the Superior Court, at his office in the Court House in Greenville, Pitt County, North Carolina, and present and defend their respective claims within six months from date hereof, or be forever barred from any and all interest therein, or claims in or to the proceeds from a sale thereof.

This the 24th day of Nov., 1930.

J. F. HARRINGTON,
Clerk Superior Court.

NOTICE.

North Carolina, Pitt County. In the Superior Court.

Pitt County vs. Joshua Johnson and Mrs. Joshua Johnson, his wife.

The above named defendants and all other persons claiming any interest in the subject matter thereof will take notice that an action entitled as above has been commenced in the Superior Court of Pitt County, North Carolina, to foreclose certain certificates of tax sales and liens for taxes held by Pitt County against certain tracts or lots of land in Pactolus township, Pitt County, described as follows:

Fifty acres of Belcher land. Owned or formerly owned by Joshua Johnson and wife or being listed for taxation in this name for 1928, and other years, shown in complaint filed in said.

And all of whom will further take notice that they are required to appear before the Clerk of the Superior Court, at his office in the Court House in Greenville, Pitt County, North Carolina, and present and defend their respective claims within six months from date hereof, or be forever barred from any and all interest therein, or claims in or to the proceeds from a sale thereof.

This the 24th day of Nov., 1930.

J. F. HARRINGTON,
Clerk Superior Court.

NOTICE.

North Carolina, Pitt County. In the Superior Court.

Pitt County vs. David L. Langley and Mrs. David L. Langley, his wife

The above named defendants and all other persons claiming any interest in the subject matter thereof will take notice that an action entitled as above has been commenced in the Superior Court of Pitt County, North Carolina, to foreclose certain certificates of tax sales and liens for taxes held by Pitt County against certain tracts or lots of land in Pactolus township, Pitt County, described as follows:

Thirty acres of Silas Langley. Owned or formerly owned by David L. Langley and wife or being listed for taxation in this name for 1928, and other years, shown in complaint filed n said action.

And all of whom will further take notice that they are required to appear before the Clerk of the Superior Court, at his office in the Court House in Greenville, Pitt County, North Carolina, and present and defend their respective claims within six months from date hereof, or be forever barred from any and all interest therein, or claims in or to the proceeds from a sale thereof.

This the 24th day of Nov., 1930.

J. F. HARRINGTON,
Clerk Superior Court.

NOTICE

North Carolina, Pitt County. In the Superior Court.

Pitt County vs. Wm. H. Langley and Mrs. Wm. H. Langley, his wife.

The above named defendants and all other persons claiming any interest in the subject matter thereof will take notice that an action entitled as above has been commenced in the Superior Court of Pitt County, North Carolina, to foreclose certain certificates of tax sales and liens for taxes held by Pitt County against certain tracts or lots of land in Pactolus township, Pitt County, described as follows:

Thirty acres of Silas Langley. Owned or formerly owned by Wm. H. Langley and wife or being listed for taxation in this name for 1928, and other years, shown in complaint filed in said action.

And all of whom will further take notice that they are required to appear before the Clerk of the Superior Court, at his office in the Court House in Greenville, Pitt County, North Carolina, and present and defend their respective claims within six months from date hereof, or be forever barred from any and all interest therein, or claims in or to the proceeds from a sale thereof.

This the 24th day of Nov., 1930.

J. F. HARRINGTON,
Clerk Superior Court.

NOTICE.

North Carolina, Pitt County. In the Superior Court.

Pitt County vs. Cornelius Little and Mrs. Cornelius Little. his wife.

The above named defendants and all other persons claiming any interest in the subject matter thereof will take notice that an action entitled as above has been commenced in the Superior Court of Pitt County, North Carolina, to foreclose certain certificates of tax sales and liens for taxes held by Pitt County against certain tracts or lots of land in Pactolus township, Pitt County, described as follows:

Thirty four acres of Little property. Owned or formerly owned by Cornelius Little and wife or being listed for taxation in this name for 1928, and other years, shown in complaint filed in said action.

And all of whom will further take notice that they are required to appear before the Clerk of the Superior Court, at his office in the Court House in Greenville, Pitt County, North Carolina, and present and defend their respective claims within six months from date hereof, or be forever barred from any and all interest therein, or claims in or to the proceeds from a sale thereof.

This the 24th day of Nov., 1930.

J. F. HARRINGTON,
Clerk Superior Court.

NOTICE.

North Carolina, Pitt County. In the Superior Court.

Pitt County vs. James Bert Little and Mrs. James Bert Little, his wife

The above named defendants and all other persons claiming any interest in the subject matter thereof will take notice that an action entitled as above has been commenced in the Superior Court of Pitt County, North Carolina, to foreclose certain certificates of tax sales and liens for taxes held by Pitt County against certain tracts or lots of land in Pactolus township, Pitt County, described as follows:

Forty three acres of Little property. Owned or formerly owned by James Bert Little and wife or being listed for taxation in this name for 1928 and other years, shown in complaint filed in said action.

And all of whom will further take notice that they are required to appear before the Clerk of the Superior Court, at his office in the Court House in Greenville, Pitt County, North Carolina, and present and defend their respective claims within six months from date hereof, or be forever barred from any and all interest therein, or claims in or to the proceeds from a sale thereof.

This the 24th day of Nov., 1930.

J. F. HARRINGTON.
Clerk Superior Court.

NOTICE.

North Carolina, Pitt County. In the Superior Court.

Pitt County vs. Amy Short and husband.

The above named defendants and all other persons claiming any interest in the subject matter thereof will take notice that an action entitled as above has been commenced in the Superior Court of Pitt County, North Carolina, to foreclose certain certificates of tax sales and liens for taxes held by Pitt County against certain tracts or lots of land in Pactolus township, Pitt County, described as follows:

Forty nine acres of Short property. Owned or formerly owned by Amy Short and husband or being listed for taxation in this name for 1928, and other years, shown in complaint filed in said action.

And all of whom will further take notice that they are required to appear before the Clerk of the Superior Court, at his office in the Court House in Greenville, Pitt County, North Carolina, and present and defend their respective claims within six months from date hereof, or be forever barred from any and all interest therein, or claims in or to the proceeds from a sale thereof.

This the 24th day of Nov., 1930.

J. F. HARRINGTON.
Clerk Superior Court.

NOTICE

North Carolina, Pitt County. In the Superior Court.

Pitt County vs. Willie Short and Mrs. Willie Short, his wife.

The above named defendants and all other persons claiming any interest in the subject matter thereof will take notice that an action entitled as above has been commenced in the Superior Court of Pitt County, North Carolina, to foreclose certain certificates of tax sales and liens for taxes held by Pitt County against certain tracts or lots of land in Pactolus township, Pitt County, described as follows:

Twenty four acres of Langley property. Owned or formerly owned by Willie Short and wife or being listed for taxation in this name for 1928, and other years, shown in complaint filed in said action.

And all of whom will further take notice that they are required to appear before the Clerk of the Superior Court, at his office in the Court House in Greenville, Pitt County, North Carolina, and present and defend their respective claims within six months from date hereof, or be forever barred from any and all interest therein, or claims in or to the proceeds from a sale thereof.

This the 24th day of Nov., 1930.

J. F. HARRINGTON.
Clerk Superior Court.

NOTICE

North Carolina, Pitt County. In the Superior Court.

Pitt County vs. Samuel Short and Mrs. Samuel Short, his wife.

The above named defendants and all other persons claiming any interest in the subject matter thereof will take notice that an action entitled as above has been commenced in the Superior Court of Pitt County, North Carolina, to foreclose certain certificates of tax sales and liens for taxes held by Pitt County against certain tracts or lots of land in Pactolus township, Pitt County, described as follows:

Twenty four acres of Langley property. Owned or formerly owned by Samuel Short and wife or being listed for taxation in this name for 1928, and other years, shown in complaint filed in said action.

And all of whom will further take notice that they are required to appear before the Clerk of the Superior Court, at his office in the Court House in Greenville, Pitt County, North Carolina, and present and defend their respective claims within six months from date hereof, or be forever barred from any and all interest therein, or claims in or to the proceeds from a sale thereof.

This the 24th day of Nov., 1930.

J. F. HARRINGTON.
Clerk Superior Court.

NOTICE

North Carolina, Pitt County. In the Superior Court.

Pitt County vs. Noah Smith and Mrs. Noah Smith, his wife.

The above named defendants and all other persons claiming any interest in the subject matter thereof will take notice that an action entitled as above has been commenced in the Superior Court of Pitt County, North Carolina, to foreclose certain certificates of tax sales and liens for taxes held by Pitt County against certain tracts or lots of land in Pactolus township, Pitt County, described as follows:

Forty three acres of Little property. Owned or formerly owned by James Bert Little and wife or being listed for taxation in this name for 1928, and other years, shown in complaint filed in said action.

And all of whom will further take notice that they are required to appear before the Clerk of the Superior Court, at his office in the Court House in Greenville, Pitt County, North Carolina, and present and defend their respective claims within six months from date hereof, or be forever barred from any and all interest therein, or claims in or to the proceeds from a sale thereof.

This the 24th day of Nov., 1930.

J. F. HARRINGTON.
Clerk Superior Court.

NOTICE

North Carolina, Pitt County. In the Superior Court.

Pitt County vs. Julius Langley and Mrs. Julius Langley, his wife.

The above named defendants and all other persons claiming any interest in the subject matter thereof will take notice that an action entitled as above has been commenced in the Superior Court of Pitt County, North Carolina, to foreclose certain certificates of tax sales and liens for taxes held by Pitt County against certain tracts or lots of land in Pactolus township, Pitt County, described as follows:

One lot located in the Town of Pactolus. Owned or formerly owned by Julius Langley and wife or being listed for taxation in this name for 1928, and other years, shown in complaint filed in said action.

And all of whom will further take notice that they are required to appear before the Clerk of the Superior Court, at his office in the Court House in Greenville, Pitt County, North Carolina, and present and defend their respective claims within six months from date hereof, or be forever barred from any and all interest therein, or claims in or to the proceeds from a sale thereof.

This the 24th day of Nov., 1930.

J. F. HARRINGTON.
Clerk Superior Court.

NOTICE

North Carolina, Pitt County. In the Superior Court.

Pitt County vs. Jno. H. Stancill and Mrs. Jno. H. Stancill, his wife.

The above named defendants and all other persons claiming any interest in the subject matter thereof will take notice that an action entitled as above has been commenced in the Superior Court of Pitt County, North Carolina, to foreclose certain certificates of tax sales and liens for taxes held by Pitt County against certain tracts or lots of land in Pactolus township, Pitt County, described as follows:

One hundred and nine acres of Belcher land. Owned or formerly owned by Jno. H. Stancill and wife or being listed for taxation in this name for 1928, and other years, shown in complaint filed in said action.

And all of whom will further take notice that they are required to appear before the Clerk of the Superior Court, at his office in the Court House in Greenville, Pitt County, North Carolina, and present and defend their respective claims within six months from date hereof, or be forever barred from any and all interest therein, or claims in or to the proceeds from a sale thereof.

This the 24th day of Nov., 1930.

J. F. HARRINGTON.
Clerk Superior Court.

NOTICE

North Carolina, Pitt County. In the Superior Court.

Pitt County vs. J. A. Taylor and Mrs. J. A. Taylor, his wife.

The above named defendants and all other persons claiming any interest in the subject matter thereof will take notice that an action entitled as above has been commenced in the Superior Court of Pitt County, North Carolina, to foreclose certain certificates of tax sales and liens for taxes held by Pitt County against certain tracts or lots of land in Pactolus township, Pitt County, described as follows:

Eighty four acres of Jordan land. Owned or formerly owned by J. A. Taylor and wife or being listed for taxation in this name for 1928, and other years, shown in complaint filed in said action.

And all of whom will further take notice that they are required to appear before the Clerk of the Superior Court, at his office in the Court House in Greenville, Pitt County, North Carolina, and present and defend their respective claims within six months from date hereof, or be forever barred from any and all interest therein, or claims in or to the proceeds from a sale thereof.

This the 24th day of Nov., 1930.

J. F. HARRINGTON.
Clerk Superior Court.

NOTICE

North Carolina, Pitt County. In the Superior Court.

Pitt County vs. William Tetterton and Mrs. William Tetterton, his wife.

The above named defendants and all other persons claiming any interest in the subject matter thereof will take notice that an action entitled as above has been commenced in the Superior Court of Pitt County, North Carolina, to foreclose certain certificates of tax sales and liens for taxes held by Pitt County against certain tracts or lots of land in Pactolus township, Pitt County, described as follows:

One acre of Grimes property. Owned or formerly owned by William Tetterton and wife or being listed for taxation in this name for 1928 and other years, shown in coniplaint filed in said action.

And all of whom will further take notice that they are required to appear before the Clerk of the Superior Court, at his office in the Court House in Greenville, Pitt County, North Carolina, and present and defend their respective claims within six months from date hereof, or be forever barred from any and all interest therein, or claims in or to the proceeds from a sale thereof.

This the 24th day of Nov., 1930.

J. F. HARRINGTON.
Clerk Superior Court.

NOTICE

North Carolina, Pitt County. In the Superior Court.

Pitt County vs. Moses Moore and Mrs. Moses Moore, his wife.

The above named defendants and all other persons claiming any interest in the subject matter thereof will take notice that an action entitled as above has been commenced in the Superior Court of Pitt County, North Carolina, to foreclose certain certificates of tax sales and liens for taxes held by Pitt County against certain tracts or lots of land in Pactolus township, Pitt County, described as follows:

Two lots located in the Town of Pactolus. Owned or formerly owned by Noah Smith and wife or being listed for taxation in this name for 1928, and other years, shown in complaint filed in said action.

And all of whom will further take notice that they are required to appear before the Clerk of the Superior Court, at his office in the Court House in Greenville, Pitt County, North Carolina, and present and defend their respective claims within six months from date hereof, or be forever barred from any and all interest therein, or claims in or to the proceeds from a sale thereof.

This the 24th day of Nov., 1930.

J. F. HARRINGTON.
Clerk Superior Court.

NOTICE

North Carolina, Pitt County. In the Superior Court.

Pitt County vs. Ben Tripp and Mrs. Ben Tripp, his wife.

The above named defendants and all other persons claiming any interest in the subject matter thereof will take notice that an action entitled as above has been commenced in the Superior Court of Pitt County, North Carolina, to foreclose certain certificates of tax sales and liens for taxes held by Pitt County against certain tracts or lots of land in Pactolus township, Pitt County, described as follows:

Thirty four acres of Holliday land. Owned or formerly owned by Ben Tripp and wife or being listed for taxation in this name for 1928, and other years, shown in complaint filed in said action.

And all of whom will further take notice that they are required to appear before the Clerk of the Superior Court, at his office in the Court House in Greenville, Pitt County, North Carolina, and present and defend their respective claims within six months from date hereof, or be forever barred from any and all interest therein, or claims in or to the proceeds from a sale thereof.

This the 24th day of Nov., 1930.

J. F. HARRINGTON.
Clerk Superior Court.

NOTICE

North Carolina, Pitt County. In the Superior Court.

Pitt County vs. Jno. M. Ward Guardian.

The above named defendants and all other persons claiming any interest in the subject matter thereof will take notice that an action entitled as above has been commenced in the Superior Court of Pitt County, North Carolina, to foreclose certain certificates of tax sales and liens for taxes held by Pitt County against certain tracts or lots of land in Pactolus township, Pitt County, described as follows:

Twenty one acres of Ward property. Owned or formerly owned by Jno. M. Ward Guardian or being listed for taxation in this name for 1928, and other years, shown in complaint filed in said action.

And all of whom will further take notice that they are required to appear before the Clerk of the Superior Court, at his office in the Court House in Greenville, Pitt County, North Carolina, and present and defend their respective claims within six months from date hereof, or be forever barred from any and all interest therein, or claims in or to the proceeds from a sale thereof.

This the 24th day of Nov., 1930.

J. F. HARRINGTON.
Clerk Superior Court.

NOTICE

North Carolina, Pitt County. In the Superior Court.

Pitt County vs. Bithel Wilson and Mrs. Bithel Wilson, his wife.

The above named defendants and all other persons claiming any interest in the subject matter thereof will take notice that an action entitled as above has been commenced in the Superior Court of Pitt County, North Carolina, to foreclose certain certificates of tax sales and liens for taxes held by Pitt County against certain tracts or lots of land in Pactolus township, Pitt County, described as follows:

Eighty four acres of Geo. Moore land. Owned or formerly owned by Bithel Wilson and wife or being listed for taxation in this name for 1928, and other years, shown in complaint filed in said action.

And all of whom will further take notice that they are required to appear before the Clerk of the Superior Court, at his office in the Court House in Greenville, Pitt County, North Carolina, and present and defend their respective claims within six months from date hereof, or be forever barred from any and all interest therein, or claims in or to the proceeds from a sale thereof.

This the 24th day of Nov., 1930.

J. F. HARRINGTON.
Clerk Superior Court.

NOTICE

North Carolina, Pitt County. In the Superior Court.

Pitt County vs. L. B. Burney and Mrs. L. B. Burney, his wife.

The above named defendants and all other persons claiming any interest in the subject matter thereof will take notice that an action entitled as above has been commenced in the Superior Court of Pitt County, North Carolina, to foreclose certain certificates of tax sales and liens for taxes held by Pitt County against certain tracts or lots of land in Swift Creek township, Pitt County, described as follows:

One hundred acres of Swamp land. Owned or formerly owned by L. B. Burney and wife or being listed for taxation in this name for 1928 and other years, shown in complaint filed in said action.

And all of whom will further take notice that they are required to appear before the Clerk of the Superior Court, at his office in the Court House in Greenville, Pitt County, North Carolina, and present and defend their respective claims within six months from date hereof, or be forever barred from any and all interest therein, or claims in or to the proceeds from a sale thereof.

This the 24th day of Nov., 1930.

J. F. HARRINGTON.
Clerk Superior Court.

Swift Creek Township

WHITE

NOTICE

North Carolina, Pitt County. In the Superior Court.

Pitt County vs. Mrs. Zebbie Adams and husband.

The above named defendants and all other persons claiming any interest in the subject matter thereof will take notice that an action entitled as above has been commenced in the Superior Court of Pitt County, North Carolina, to foreclose certain certificates of tax sales and liens for taxes held by Pitt County against certain tracts or lots of land in Swift Creek township, Pitt County, described as follows:

Seventy acres of Wilson land. Owned or formerly owned by Mrs. Zebbie Adams and husband or being listed for taxation in this name for 1928 and other years, shown in complaint filed in said action.

And all of whom will further take notice that they are required to appear before the Clerk of the Superior Court, at his office in the Court House in Greenville, Pitt County, North Carolina, and present and defend their respective claims within six months from date hereof, or be forever barred from any and all interest therein, or claims in or to the proceeds from a sale thereof.

This the 24th day of Nov., 1930.

J. F. HARRINGTON.
Clerk Superior Court.

NOTICE

North Carolina, Pitt County. In the Superior Court.

Pitt County vs. M. Beddard and Mrs. M. Beddard, his wife.

The above named defendants and all other persons claiming any interest in the subject matter thereof will take notice that an action entitled as above has been commenced in the Superior Court of Pitt County, North Carolina, to foreclose certain certificates of tax sales and liens for taxes held by Pitt County against certain tracts or lots of land in Swift Creek township, Pitt County, described as follows:

Thirteen acres of Kilpatrick land and one hundred ten acres of Edwards land. Owned or formerly owned by M. Beddard and wife or being listed for taxation in this name for 1928 and other years, shown in complaint filed in said action.

And all of whom will further take notice that they are required to appear before the Clerk of the Superior Court, at his office in the Court House in Greenville, Pitt County, North Carolina, and present and defend their respective claims within six months from date hereof, or be forever barred from any and all interest therein, or claims in or to the proceeds from a sale thereof.

This the 24th day of Nov., 1930.

J. F. HARRINGTON.
Clerk Superior Court.

NOTICE

North Carolina, Pitt County. In the Superior Court.

Pitt County vs. E. F. Burney and Mrs. E. F. Burney, his wife.

The above named defendants and all other persons claiming any interest in the subject matter thereof will take notice that an action entitled as above has been commenced in the Superior Court of Pitt County, North Carolina, to foreclose certain certificates of tax sales and liens for taxes held by Pitt County against certain tracts or lots of land in Swift Creek township, Pitt County, described as follows:

One hundred ninety-two acres of Smith land. Owned or formerly owned by E. F. Burney and wife or being listed for taxation in this name for 1928 and other years, shown in complaint fileid in said action.

And all of whom will further take notice that they are required to appear before the Clerk of the Superior Court, at his office in the Court House in Greenville, Pitt County, North Carolina, and present and defend their respective claims within six months from date hereof, or be forever barred from any and all interest therein, or claims in or to the proceeds from a sale thereof.

This the 24th day of Nov., 1930.

J. F. HARRINGTON.
Clerk Superior Court.

NOTICE

North Carolina, Pitt County. In the Superior Court.

Pitt County vs. L. B. Burney and Mrs. L. B. Burney, his wife.

The above named defendants and all other persons claiming any interest in the subject matter thereof will take notice that an action entitled as above has been commenced in the Superior Court of Pitt County, North Carolina, to foreclose certain certificates of tax sales and liens for taxes held by Pitt County against certain tracts or lots of land in Swift Creek township, Pitt County, described as follows:

One hundred acres of Swamp land. Owned or formerly owned by L. B. Burney and wife or being listed for taxation in this name for 1928 and other years, shown in complaint filed in said action.

And all of whom will further take notice that they are required to appear before the Clerk of the Superior Court, at his office in the Court House in Greenville, Pitt County, North Carolina, and present and defend their respective claims within six months from date hereof, or be forever barred from any and all interest therein, or claims in or to the proceeds from a sale thereof.

This the 24th day of Nov., 1930.

J. F. HARRINGTON.
Clerk Superior Court.

NOTICE

North Carolina, Pitt County. In the Superior Court.

Pitt County vs. W. B. Carmon, Admr.

The above named defendants and all other persons claiming any interest in the subject matter thereof will take notice that an action entitled as above has been commenced in the Superior Court of Pitt County, North Carolina, to foreclose certain certificates of tax sales and liens for taxes held by Pitt County against certain tracts or lots of land in Swift Creek township, Pitt County, described as follows:

Nipeteen acres of Garris land. Owned or formerly owned by W. B. Carmon, Adm., or being listed for taxation in this name for 1928 and other years, shown in complaint filed in said action.

And all of whom will further take notice that they are required to appear before the Clerk of the Superior Court, at his office in the Court House in Greenville, Pitt County, North Carolina, and present and defend their respective claims within six months from date hereof, or be forever barred from any and all interest therein, or claims in or to the proceeds from a sale thereof.

This the 24th day of Nov., 1930.

J. F. HARRINGTON.
Clerk Superior Court.

NOTICE

North Carolina, Pitt County. In the Superior Court.

Pitt County vs. W. H. Chapman and Mrs. W. H. Chapman, his wife.

The above named defendants and all other persons claiming any interest in the subject matter thereof will take notice that an action entitled as above has been commenced in the Superior Court of Pitt County, North Carolina, to foreclose certain certificates of tax sales and liens for taxes held by Pitt County against certain tracts or lots of land in Swift Creek township, Pitt County, described as follows:

One hundred nine acres of home. Owned or formerly owned by W. H. Chapman and wife or being listed for taxation in this name for 1928 and other years, shown in complaint filed in said action.

And all of whom will further take notice that they are required to appear before the Clerk of the Superior Court, at his office in the Court House in Greenville, Pitt County, North Carolina, and present and defend their respective claims within six months from date hereof, or be forever barred from any and all interest therein, or claims in or to the proceeds from a sale thereof.

This the 24th day of Nov., 1930.

J. F. HARRINGTON.
Clerk Superior Court.

NOTICE

North Carolina, Pitt County. In the Superior Court.

Pitt County vs. W. A. Cherry and Mrs. W. A. Cherry, his wife.

The above named defendants and all other persons claiming any interest in the subject matter thereof will take notice that an action entitled as above has been commenced in the Superior Court of Pitt County, North Carolina, to foreclose certain certificates of tax sales and liens for taxes held by Pitt County against certain tracts or lots of land in Swift Creek township, Pitt County, described as follows:

Sixteen acres of Kittrell land. Owned or formerly owned by W. A. Cherry and wife or being listed for taxation in this name for 1928 and other years, shown in complaint filed in said action.

And all of whom will further take notice that they are required to appear before the Clerk of the Superior Court, at his office in the Court House in Greenville, Pitt County, North Carolina, and present and defend their respective claims within six months from date hereof, or be forever barred from any and all interest therein, or claims in or to the proceeds from a sale thereof.

This the 24th day of Nov., 1930.

J. F. HARRINGTON.
Clerk Superior Court.

NOTICE

North Carolina, Pitt County. In the Superior Court.

Pitt County vs. Henrietta Cox Estate, care L. L. Cox.

The above named defendants and all other persons claiming any interest in the subject matter thereof will take notice that an action entitled as above has been commenced in the Superior Court of Pitt County, North Carolina, to foreclose certain certificates of tax sales and liens for taxes held by Pitt County against certain tracts or lots of land in Swift Creek township, Pitt County, described as follows:

Forty-five acres of Cox land. Owned or formerly owned by Henrietta Cox Estate or being listed for taxation in this name for 1928 and other years, shown in complaint filed in said action.

And all of whom will further take notice that they are required to appear before the Clerk of the Superior Court, at his office in the Court House in Greenville, Pitt County, North Carolina, and present and defend their respective claims within six months from date hereof, or be forever barred from any and all interest therein, or claims in or to the proceeds from a sale thereof.

This the 24th day of Nov., 1930.

J. F. HARRINGTON.
Clerk Superior Court.

NOTICE

North Carolina, Pitt County. In the Superior Court.

Pitt County vs. Mrs. E. L. Garris and husband.

The above named defendants and all other persons claiming any interest in the subject matter thereof will take notice that an action entitled as above has been commenced in the Superior Court of Pitt County, North Carolina, to foreclose certain certificates of tax sales and liens for taxes held by Pitt County against certain tracts or lots of land in Swift Creek township, Pitt County, described as follows:

One hundred twelve and 3-4 acres "Quinerly" land. Owned or formerly owned by Mrs. E. L. Garris and husband or being listed for taxation in this name for 1928 and other years, shown in complaint filed in said action.

And all of whom will further take notice that they are required to appear before the Clerk of the Superior Court, at his office in the Court House in Greenville, Pitt County, North Carolina, and present and defend their respective claims within six months from date hereof, or be forever barred from any and all interest therein, or claims in or to the proceeds from a sale thereof.

This the 24th day of Nov., 1930.

J. F. HARRINGTON.
Clerk Superior Court.

NOTICE

North Carolina, Pitt County. In the Superior Court.

Pitt County vs. G. C. Garris and Mrs. G. C. Garris, his wife.

The above named defendants and all other persons claiming any interest in the subject matter thereof will take notice that an action entitled as above has been commenced in the Superior Court of Pitt County, North Carolina, to foreclose certain certificates of tax sales and liens for taxes held by Pitt County against certain tracts or lots of land in Swift Creek township, Pitt County, described as follows:

One hundred nine acres of L. H. Garris land; forty-six acres of R. H. Garris land. Owned or formerly owned by G. C. Garris and wife or being listed for taxation in this name for 1928 and other years, shown in complaint filed in said action.

And all of whom will further take notice that they are required to appear before the Clerk of the Superior Court, at his office in the Court House in Greenville, Pitt County, North Carolina, and present and defend their respective claims within six months from date hereof, or be forever barred from any and all interest therein, or claims in or to the proceeds from a sale thereof.

This the 24th day of Nov., 1930.

J. F. HARRINGTON.
Clerk Superior Court.

NOTICE

North Carolina, Pitt County. In the Superior Court.

Pitt County vs. Wilbur Garris and Mrs. Wilbur Garris, his wife.

The above named defendants and all other persons claiming any interest in the subject matter thereof will take notice that an action entitled as above has been commenced in the Superior Court of Pitt County, North Carolina, to foreclose certain certificates of tax sales and liens for taxes held by Pitt County against certain tracts or lots of land in Swift Creek township, Pitt County, described as follows:

One hundred and thirty acres of Garris land. Owned or formerly owned by Wilbur Garris and wife or being listed for taxation in this name for 1928 and other years, shown in complaint filed in said action.

And all of whom will further take notice that they are required to appear before the Clerk of the Superior Court, at his office in the Court House in Greenville, Pitt County, North Carolina, and present and defend their respective claims within six months from date hereof, or be forever barred from any and all interest therein, or claims in or to the proceeds from a sale thereof.

This the 24th day of Nov., 1930.

J. F. HARRINGTON.
Clerk Superior Court.

NOTICE

North Carolina, Pitt County. In the Superior Court.

Pitt County vs. J. A. Griffin and wife, Mrs. J. A. Griffin and O. W. Moore and wife, Mrs. O. W. Moore.

The above named defendants and all other persons claiming any interest in the subject matter thereof will take notice that an action entitled as above has been commenced in the Superior Court of Pitt County, North Carolina, to foreclose certain certificates of tax sales and liens for taxes held by Pitt County against certain tracts or lots of land in Swift Creek township, Pitt County, described as follows:

One hundred fifty-seven acres of Kirkman. Owned or formerly owned by J. A. Griffin and wife and O. W. Moore and wife or being listed for taxation in this name for 1928 and other years, shown in complaint filed in said action.

And all of whom will further take notice that they are required to appear before the Clerk of the Superior Court, at his office in the Court House in Greenville, Pitt County, North Carolina, and present and defend their respective claims within six months from date hereof, or be forever barred from any and all interest therein, or claims in or to the proceeds from a sale thereof.

This the 24th day of Nov., 1930.

J. F. HARRINGTON.
Clerk Superior Court.

NOTICE

North Carolina, Pitt County. In the Superior Court.

Pitt County vs. Mrs. Rosa L. Jackson and husband, A. L. Jackson and D. O. Moore.

The above named defendants and all other persons claiming any interest in the subject matter thereof will take notice that an action entitled as above has been commenced in the Superior Court of Pitt County, North Carolina, to foreclose certain certificates of tax sales and liens for taxes held by Pitt County against certain tracts or lots of land in Swift Creek township, Pitt County, described as follows:

Fifty-two acres of Peyton land; sixty-four acres of Harding land; One hundred seven acres of Swamp land. Owned or formerly owned by Mrs. Rosa L. Jackson and husband and D. O. Moore or being listed for taxation in this name for 1928 and other years, shown in complaint filed in said action.

And all of whom will further take notice that they are required to appear before the Clerk of the Superior Court, at his office in the Court House in Greenville, Pitt County, North Carolina, and present and defend their respective claims within six months from date hereof, or be forever barred from any and all interest therein, or claims in or to the proceeds from a sale thereof.

This the 24th day of Nov., 1930.

J. F. HARRINGTON.
Clerk Superior Court.

NOTICE

North Carolina, Pitt County. In the Superior Court.

Pitt County vs. J. E. Halstead and and Mrs. J. E. Halstead, his wife.

The above named defendants and all other persons claiming any interest in the subject matter thereof will take notice that an action entitled as above has been commenced in the Superior Court of Pitt County, North Carolina, to foreclose certain certificates of tax sales and liens for taxes held by Pitt County against certain tracts or lots of land in Swift Creek township, Pitt County, described as follows:

Fifty-two acres of 'Dixon land. Owned or formerly owned by J. E. Halstead and wife or being listed for taxation in this name for 1928 and other years, shown in complaint filed in said action.

And all of whom will further take notice that they are required to appear before the Clerk of the Superior Court, at his office in the Court House in Greenville, Pitt County, North Carolina, and present and defend their respective claims within six months from date hereof, or be forever barred from any and all interest therein, or claims in or to the proceeds from a sale thereof.

This the 24th day of Nov., 1930.

J. F. HARRINGTON.
Clerk Superior Court.

NOTICE

North Carolina, Pitt County. In the Superior Court.

Pitt County vs. Jno. B. Hardy and Mrs. Jno. B. Hardy, his wife.

The above named defendants and all other persons claiming any interest in the subject matter thereof will take notice that an action entitled as above has been commenced in the Superior Court of Pitt County, North Carolina, to foreclose certain certificates of tax sales and liens for taxes held by Pitt County against certain tracts or lots of land in Swift Creek township, Pitt County, described as follows:

One hundred twenty-three acres of Gaskins property. Owned or formerly owned by Jno. B. Hardy and wife or being listed for taxation in this name for 1928 and other years shown in complaint filed in said action.

And all of whom will further take notice that they are required to appear before the Clerk of the Superior Court, at his office in the Court House in Greenville, Pitt County, North Carolina, and present and defend their respective claims within six months from date hereof, or be forever barred from any and all interest therein, or claims in or to the proceeds from a sale thereof.

This the 24th day of Nov., 1930.

J. F. HARRINGTON.
Clerk Superior Court.

NOTICE

North Carolina, Pitt County. In the Superior Court.

Pitt County vs. E. G. Hardy and Mrs. E. G. Hardy, his wife.

The above named defendants and all other persons claiming any interest in the subject matter thereof will take notice that an action entitled as above has been commenced in the Superior Court of Pitt County, North Carolina, to foreclose certain certificates of tax sales and liens for taxes held by Pitt County against certain tracts or lots of land in Swift Creek township, Pitt County, described as follows:

Sixty-two acres of Hardy land. Owned or formerly owned by E. C. Hardy and wife or being listed for taxation in this name for 1928 and other years, shown in complaint filed in said action.

And all of whom will further take notice that they are required to appear before the Clerk of the Superior Court, at his office in the Court House in Greenville, Pitt County, North Carolina, and present and defend their respective claims within six months from date hereof, or be forever barred from any and all interest therein, or claims in or to the proceeds from a sale thereof.

This the 24th day of Nov., 1930.

J. F. HARRINGTON.
Clerk Superior Court.

NOTICE

North Carolina, Pitt County. In the Superior Court.

Pitt County vs. E. R. Humbles and Mrs. E. R. Humbles, his wife.

The above named defendants and all other persons claiming any interest in the subject matter thereof will take notice that an action entitled as above has been commenced in the Superior Court of Pitt County, North Carolina, to foreclose certain certificates of tax sales and liens for taxes held by Pitt County against certain tracts or lots of land in Swift Creek township, Pitt County, described as follows:

Two hundred sixty-six acres of W. D. Bland land. Owned or formerly owned by E. R. Humbles and wife or being listed for taxation in this name for 1928 and other years shown in complaint, filed in said action.

And all of whom will further take notice that they are required to appear before the Clerk of the Superior Court, at his office in the Court House in Greenville, Pitt County, North Carolina, and present and defend their respective claims within six months from date hereof, or be forever barred from any and all interest therein, or claims in or to the proceeds from a sale thereof.

This the 24th day of Nov., 1930.

J. F. HARRINGTON.
Clerk Superior Court.

NOTICE

North Carolina, Pitt County. In the Superior Court.

Pitt County vs. Mrs. Rosa L. Jackson and husband, A. L. Jackson and D. O. Moore.

The above named defendants and all other persons claiming any interest in the subject matter thereof will take notice that an action entitled as above has been commenced in the Superior Court of Pitt County, North Carolina, to foreclose certain certificates of tax sales and liens for taxes held by Pitt County against certain tracts or lots of land in Swift Creek township, Pitt County, described as follows:

Fifty-two acres of Peyton land; sixty-four acres of Harding land; One hundred seven acres of Swamp land. Owned or formerly owned by Mrs. Rosa L. Jackson and husband and D. O. Moore or being listed for taxation in this name for 1928 and other years, shown in complaint filed in said action.

And all of whom will further take notice that they are required to appear before the Clerk of the Superior Court, at his office in the Court House in Greenville, Pitt County, North Carolina, and present and defend their respective claims within six months from date hereof, or be forever barred from any and all interest therein, or claims in or to the proceeds from a sale thereof.

This the 24th day of Nov., 1930.

J. F. HARRINGTON.
Clerk Superior Court.

NOTICE

North Carolina, Pitt County. In the Superior Court.

Pitt County vs. J. L. Joyner and Mrs. J. L. Joyner, his wife.

The above named defendants and all other persons claiming any interest in the subject matter thereof will take notice that an action entitled as above has been commenced in the Superior Court of Pitt County, North Carolina, to foreclose certain certificates of tax sales and liens for taxes held by Pitt County against certain tracts or lots of land in Swift Creek township, Pitt County, described as follows:

Ninety-one acres of Hanrahan land. Owned or formerly owned by J. L. Joyner and wife or being listed for taxation in this name for 1928 and other years, shown in complaint filed in said action.

And all of whom will further take notice that they are required to appear before the Clerk of the Superior Court, at his office in the Court House in Greenville, Pitt County, North Carolina, and present and defend their respective claims within six months from date hereof, or be forever barred from any and all interest therein, or claims in or to the proceeds from a sale thereof.

This the 24th day of Nov., 1930.

J. F. HARRINGTON.
Clerk Superior Court.

NOTICE

North Carolina, Pitt County. In the Superior Court.

Pitt County vs. C. F. Little and Mrs. C. F. Little, his wife.

The above named defendants and all other persons claiming any interest in the subject matter thereof will take notice that an action entitled as above has been commenced in the Superior Court of Pitt County, North Carolina, to foreclose certain certificates of tax sales and liens for taxes held by Pitt County against certain tracts or lots of land in Swift Creek township, Pitt County, described as follows:

Forty-five acres of Brooks land. Owned or formerly owned by C. F. Little and wife or being listed for taxation in this name for 1928 and other years, shown in complaint filed in said action.

And all of whom will further take notice that they are required to appear before the Clerk of the Superior Court, at his office in the Court House in Greenville, Pitt County, North Carolina, and present and defend their respective claims within six months from date hereof, or be forever barred from any and all interest therein, or claims in or to the proceeds from a sale thereof.

This the 24th day of Nov., 1930.

J. F. HARRINGTON.
Clerk Superior Court.

NOTICE

North Carolina, Pitt County. In the Superior Court.

Pitt County vs. J. W. Perkins and Mrs. J. W. Perkins, his wife.

The above named defendants and all other persons claiming any interest in the subject matter thereof will take notice that an action entitled as above has been commenced in the Superior Court of Pitt County, North Carolina, to foreclose certain certificates of tax sales and liens for taxes held by Pitt County against certain tracts or lots of land in Swift Creek township, Pitt County, described as follows:

Two hundred acres of Pittman property. Owned or formerly owned by J. W. Perkins and wife or being listed for taxation in this name for 1928 and other years, shown in complaint filed in said action.

And all of whom will further take notice that they are required to appear before the Clerk of the Superior Court, at his office in the Court House in Greenville, Pitt County, North Carolina, and present and defend their respective claims within six months from date hereof, or be forever barred from any and all interest therein, or claims in or to the proceeds from a sale thereof.

This the 24th day of Nov., 1930.

J. F. HARRINGTON.
Clerk Superior Court.

NOTICE

North Carolina, Pitt County. In the Superior Court.

Pitt County vs. J. J. Perkins.

The above named defendarts and all other persons claiming any interest in the subject matter thereof will take notice that an action entitled as above has been commenced in the Superior Court of Pitt County, North Carolina, to foreclose certain certificates of tax sales and liens for taxes held by Pitt County against certain tracts or lots of land in Swift Creek township, Pitt County, described as follows:

Ten acres of J. White land; twenty-eight acres of Pugh (H. White). Owned or formerly owned by J. J. Perkins or being listed for taxation in this name for 1928 and other years, shown in complaint filed in said action.

And all of whom will further take notice that they are required to appear before the Clerk of the Superior Court, at his office in the Court House in Greenville, Pitt County, North Carolina, and present and defend their respective claims within six months from date hereof, or be forever barred from any and all interest therein, or claims in or to the proceeds from a sale thereof.

This the 24th day of Nov., 1930.

J. F. HARRINGTON.
Clerk Superior Court.

NOTICE

North Carolina, Pitt County. In the Superior Court.

Pitt County vs. W. B. Quinerly and Mrs. W. B. Quinerly, his wife.

The above named defendants and all other persons claiming any interest in the subject matter thereof will take notice that an action entitled as above has been commenced in the Superior Court of Pitt County, North Carolina, to foreclose certain certificates of tax sales and liens for taxes held by Pitt County against certain tracts or lots of land in Swift Creek township, Pitt County, described as follows:

Six hundred forty-six acres of Tucker property. Owned or formerly owned by W. B. Quinerly and wife or being listed for taxation in this name for 1928 and other years, shown in complaint filed in said action.

And all of whom will further take notice that they are required to appear before the Clerk of the Superior Court, at his office in the Court House in Greenville, Pitt County, North Carolina, and present and defend their respective claims within six months from date hereof, or be forever barred from any and all interest therein, or claims in or to the proceeds from a sale thereof.

This the 24th day of Nov., 1930.

J. F. HARRINGTON.
Clerk Superior Court.

NOTICE

North Carolina, Pitt County. In the Superior Court.

Pitt County vs. N. E. Garris and Mrs. N. E. Garris, his wife.

The above named defendants and all other persons claiming any interest in the subject matter thereof will take notice that an action entitled as above has been commenced in the Superior Court of Pitt County, North Carolina, to foreclose certain certificates of tax sales and liens for taxes held by Pitt County against certain tracts or lots of land in Swift Creek township, Pitt County, described as follows:

Two hundred forty-two acres of Manning land; two hundred and eight acres of Ewell land; fifty-six acres of R. H. Garris land; fifty-nine acres of Kirkman land; thirty five acres of Mike Wilson. Owned or formerly owned by N. E. Garris and wife or being listed for taxation in this name for 1928 and other years, shown in complaint filed in said action.

And all of whom will further take notice that they are required to appear before the Clerk of the Superior Court, at his office in the Court House in Greenville, Pitt County, North Carolina, and present and defend their respective claims within six months from date hereof, or be forever barred from any and all interest therein, or claims in or to the proceeds from a sale thereof.

This the 24th day of Nov., 1930.

J. F. HARRINGTON.
Clerk Superior Court.

NOTICE

North Carolina, Pitt County. In the Superior Court.

Pitt County vs. Bill Smith and Mrs. Bill Smith, his wife.

The above named defendants and all other persons claiming any interest in the subject matter thereof will take notice that an action entitled as above has been commenced in the Superior Court of Pitt County, North Carolina, to foreclose certain certificates of tax sales and liens for taxes held by Pitt County against certain tracts or lots of land in Swift Creek township, Pitt County, described as follows:

One hundred acres of Causey. Owned or formerly owned by Bill Smith and wife or being listed for taxation in this name for 1928 and other years, shown in complaint filed in said action.

And all of whom will further take notice that they are required to appear before the Clerk of the Superior Court, at his office in the Court House in Greenville, Pitt County, North Carolina, and present and defend their respective claims within six months from date hereof, or be forever barred from any and all interest therein, or claims in or to the proceeds from a sale thereof.

This the 24th day of Nov., 1930.

J. F. HARRINGTON.
Clerk Superior Court.

NOTICE

North Carolina, Pitt County. In the Superior Court.

Pitt County vs. C. H. Stocks and Mrs. C. H. Stocks, his wife.

The above named defendants and all other persons claiming any interest in the subject matter thereof will take notice that an action entitled as above has been commenced in the Superior Court of Pitt County, North Carolina, to foreclose certain certificates of tax sales and liens for taxes held by Pitt County against certain tracts or lots of land in Swift Creek township, Pitt County, described as follows:

Two hundred and three acres of Stocks land; one hundred and seventy-five acres of Hardy land; one hundred and seventy-five acres of Cox land; one hundred and seventy-five acres of Ward land; one hundred and seventy-five acres of Hooker land; one hundred and seventy-five acres of Tyson

NOTICE

North Carolina, Pitt County. In the Superior Court.

Pitt County vs. F. F. Harris and Mrs. F. F. Harris, his wife.

The above named defendants and all other persons claiming any interest in the subject matter thereof will take notice that an action entitled as above has been commenced in the Superior Court of Pitt County, North Carolina, to foreclose certain certificates of tax sales and liens for taxes held by Pitt County against certain tracts or lots of land in Winterville township, Pitt County, described as follows:

Forty acres of B. S. Sermons land. Owned or formerly owned by F. F. Harris and wife or being listed for taxation in this name for 1928, and other years shown in complaint filed in said action.

And all of whom will further take notice that they are required to appear before the Clerk of the Superior Court, at his office in the Court House in Greenville, Pitt County, North Carolina, and present and defend their respective claims within six months from date hereof, or be forever barred from any and all interest therein, or claims in or to the proceeds from a sale thereof.

This the 26th day of Nov., 1930.

J. F. HARRINGTON.
Clerk Superior Court.

NOTICE

North Carolina, Pitt County. In the Superior Court.

Pitt County vs. Mrs. Addie Hooks and Husband.

The above named defendants and all other persons claiming any interest in the subject matter thereof will take notice that an action entitled as above has been commenced in the Superior Court of Pitt County, North Carolina, to foreclose certain certificates of tax sales and liens for taxes held by Pitt County against certain tracts or lots of land in Winterville township, Pitt County, described as follows:

One Hundred Twenty Five acres of Ellis land. Owned or formerly owned by Mrs. Addie Hooks and husband or being listed in this name for 1928, and other years shown in complaint filed in said action.

And all of whom will further take notice that they are required to appear before the Clerk of the Superior Court, at his office in the Court House in Greenville, Pitt County, North Carolina, and present and defend their respective claims within six months from date hereof, or be forever barred from any and all interest therein, or claims in or to the proceeds from a sale thereof.

This the 26th day of Nov., 1930.

J. F. HARRINGTON.
Clerk Superior Court.

NOTICE

North Carolina, Pitt County. In the Superior Court.

Pitt County vs. H. J. Jolly and Mrs. H. J. Jolly, his wife.

The above named defendants and all other persons claiming any interest in the subject matter thereof will take notice that an action entitled as above has been commenced in the Superior Court of Pitt County, North Carolina, to foreclose certain certificates of tax sales and liens for taxes held by Pitt County against certain tracts or lots of land in Winterville township, Pitt County, described as follows:

Sixty acres farm home; Forty acres Byrd land; One lot on Cooper St. in the Town of Winterville. Owned or formerly owned by H. J. Jolly and wife or being listed for taxation in this name for 1928, and other years shown in complaint filed in said action.

And all of whom will further take notice that they are required to appear before the Clerk of the Superior Court, at his office in the Court House in Greenville, Pitt County, North Carolina, and present and defend their respective claims within six months from date hereof, or be forever barred from any and all interest therein, or claims in or to the proceeds from a sale thereof.

This the 26th day of Nov., 1930.

J. F. HARRINGTON.
Clerk Superior Court.

NOTICE

North Carolina, Pitt County. In the Superior Court.

Pitt County vs. Mrs. Emma Taft Lesh and Husband.

The above named defendants and all other persons claiming any interest in the subject matter thereof will take notice that an action entitled as above has been commenced in the Superior Court of Pitt County, North Carolina, to foreclose certain certificates of tax sales and liens for taxes held by Pitt County against certain tracts or lots of land in Winterville township, Pitt County, described as follows:

One lot Church St. located in the Town of Winterville... ... ...

Owned or formerly owned by Mrs. Emma Taft Lesh or being listed for taxation in this name for 1928, and other years shown in complaint filed in said action.

And all of whom will further take notice that they are required to appear before the Clerk of the Superior Court, at his office in the Court House in Greenville, Pitt County, North Carolina, and present and defend their respective claims within six months from date hereof, or be forever barred from any and all interest therein, or claims in or to the proceeds from a sale thereof.

This the 26th day of Nov., 1930.

J. F. HARRINGTON.
Clerk Superior Court.

NOTICE

North Carolina, Pitt County. In the Superior Court.

Pitt County vs. Mrs. Nina C. Little and Husband Thad L. Little.

The above named defendants and all other persons claiming any interest in the subject matter thereof will take notice that an action entitled as above has been commenced in the Superior Court of Pitt County, North Carolina, to foreclose certain certificates of tax sales and liens for taxes held by Pitt County against certain tracts or lots of land in Winterville township, Pitt County, described as follows:

Eighty Four acres Nobles and Stocks land. 2 vaant lots Mai St. located in the town of Winterville. Owned or formerly owned by J. H. McLawhorn and wife or being listed for taxation in this name for 1928, and other years, shown in complaint filed in said action.

And all of whom will further take notice that they are required to appear before the Clerk of the Superior Court, at his office in the Court House in Greenville, Pitt County, North Carolina, and present and defend their respective claims within six months from date hereof, or be forever barred from any and all interest therein, or claims in or to the proceeds from a sale thereof.

This the 26th day of Nov., 1930.

J. F. HARRINGTON.
Clerk Superior Court.

NOTICE

North Carolina, Pitt County. In the Superior Court.

Pitt County vs. L. B. Harrington and Mrs. Eva Harrington, his wife.

The above named defendants and all other persons claiming any interest in the subject matter thereof will take notice that an action entitled as above has been commenced in the Superior Court of Pitt County, North Carolina, to foreclose certain certificates of tax sales and liens for taxes held by Pitt County against certain tracts or lots of land in Winterville township, Pitt County, described as follows:

Sixty Four acres of McGowan land. Owned or formerly owned by L. H. Worthington, Jr. and wife or being listed for taxation in this name for 1928, and other years shown in complaint filed in said action.

And all of whom will further take notice that they are required to appear before the Clerk of the Superior Court, at his office in the Court House in Greenville, Pitt County, North Carolina, and present and defend their respective claims within six months from date hereof, or be forever barred from any and all interest therein, or claims in or to the proceeds from a sale thereof.

This the 26th day of Nov., 1930.

J. F. HARRINGTON.
Clerk Superior Court.

NOTICE

North Carolina, Pitt County. In the Superior Court.

Pitt County vs. W. H. May and Mrs. W. H. May, his wife.

The above named defendants and all other persons claiming any interest in the subject matter thereof will take notice that an action entitled as above has been commenced in the Superior Court of Pitt County, North Carolina, to foreclose certain certificates of tax sales and liens for taxes held by Pitt County against certain tracts or lots of land in Winterville township, Pitt County, described as follows:

Fifty acres of Home. Owned or formerly owned by Mrs. Nina C. Little and Husband or being listed for taxation in this name for 1928, and other years shown in complaint filed in said action.

And all of whom will further take notice that they are required to appear before the Clerk of the Superior Court, at his office in the Court House in Greenville, Pitt County, North Carolina, and present and defend their respective claims within six months from date hereof, or be forever barred from any and all interest therein, or claims in or to the proceeds from a sale thereof.

This the 26th day of Nov., 1930.

J. F. HARRINGTON.
Clerk Superior Court.

NOTICE

North Carolina, Pitt County. In the Superior Court.

Pitt County vs. J. H. McLawhorn and Mrs. J. H. McLawhorn, wife.

The above named defendants and all other persons claiming any interest in the subject matter thereof will take notice that an action entitled as above has been commenced in the Superior Court of Pitt County, North Carolina, to foreclose certain certificates of tax sales and liens for taxes held by Pitt County against certain tracts or lots of land in Winterville township, Pitt County, described as follows:

Fifty Seven acres Farm home: One lot Main Street located in the Town of Winterville. Owned or formerly owned by M. J. McLawhorn and wife or being listed for taxation in this name for 1928, and other years, shown in complaint filed in said action.

And all of whom will further take notice that they are required to appear before the Clerk of the Superior Court, at his office in the Court House in Greenville, Pitt County, North Carolina, and present and defend their respective claims within six months from date hereof, or be forever barred from any and all interest therein, or claims in or to the proceeds from a sale thereof.

This the 26th day of Nov., 1930.

J. F. HARRINGTON.
Clerk Superior Court.

NOTICE

North Carolina, Pitt County. In the Superior Court.

Pitt County vs. M. J. McLawhorn and Mrs. M. J. McLawhorn, his wife.

The above named defendants and all other persons claiming any interest in the subject matter thereof will take notice that an action entitled as above has been commenced in the Superior Court of Pitt County, North Carolina, to foreclose certain certificates of tax sales and liens for taxes held by Pitt County against certain tracts or lots of land in Winterville township, Pitt County, described as follows:

Fifty Seven acres Farm home: One lot Main Street located in the Town of Winterville. Owned or formerly owned by M. J. McLawhorn and wife or being listed for taxation in this name for 1928, and other years, shown in complaint filed in said action.

And all of whom will further take notice that they are required to appear before the Clerk of the Superior Court, at his office in the Court House in Greenville, Pitt County, North Carolina, and present and defend their respective claims within six months from date hereof, or be forever barred from any and all interest therein, or claims in or to the proceeds from a sale thereof.

This the 26th day of Nov., 1930.

J. F. HARRINGTON.
Clerk Superior Court.

NOTICE

North Carolina, Pitt County. In the Superior Court.

Pitt County vs. Mrs. R. F. McLawhorn and Husband.

The above named defendants and all other persons claiming any interest in the subject matter thereof will take notice that an action entitled as above has been commenced in the Superior Court of Pitt County, North Carolina, to foreclose certain certificates of tax sales and liens for taxes held by Pitt County against certain tracts or lots of land in Winterville township, Pitt County, described as follows:

One lot Main Street located in the Town of Winterville. Owned or formerly owned by L. C. Smith and wife or being listed for taxation in this name for 1928, and other years shown in complaint filed in said action.

And all of whom will further take notice that they are required to appear before the Clerk of the Superior Court, at his office in the Court House in Greenville, Pitt County, North Carolina, and present and defend their respective claims within six months from date hereof, or be forever barred from any and all interest therein, or claims in or to the proceeds from a sale thereof.

This the 26th day of Nov., 1930.

J. F. HARRINGTON.
Clerk Superior Court.

NOTICE

North Carolina, Pitt County. In the Superior Court.

Pitt County vs. L. C. Smith and Mrs. L. C. Smith his wife.

The above named defendants and all other persons claiming any interest in the subject matter thereof will take notice that an action entitled as above has been commenced in the Superior Court of Pitt County, North Carolina, to foreclose certain certificates of tax sales and liens for taxes held by Pitt County against certain tracts or lots of land in Winterville township, Pitt County, described as follows:

Sixteen acres of Roberson land. Owned or formerly owned by Leslie Roberson and wife or being listed for taxation in this name for 1928, and other years shown in complaint filed in said action.

And all of whom will further take notice that they are required to appear before the Clerk of the Superior Court, at his office in the Court House in Greenville, Pitt County, North Carolina, and present and defend their respective claims within six months from date hereof, or be forever barred from any and all interest therein, or claims in or to the proceeds from a sale thereof.

This the 26th day of Nov., 1930.

J. F. HARRINGTON.
Clerk Superior Court.

NOTICE

North Carolina, Pitt County. In the Superior Court.

Pitt County vs. Leslie Roberson and Mrs. Leslie Roberon his wife.

The above named defendants and all other persons claiming any interest in the subject matter thereof will take notice that an action entitled as above has been commenced in the Superior Court of Pitt County, North Carolina, to foreclose certain certificates of tax sales and liens for taxes held by Pitt County against certain tracts or lots of land in Winterville township, Pitt County, described as follows:

Fifteen acres of W. H. Roberson land. Owned or formerly owned by Heber Roberson and wife or being listed for taxation in this name for 1928, and other years shown in complaint filed in said action.

And all of whom will further take notice that they are required to appear before the Clerk of the Superior Court, at his office in the Court House in Greenville, Pitt County, North Carolina, and present and defend their respective claims within six months from date hereof, or be forever barred from any and all interest therein, or claims in or to the proceeds from a sale thereof.

This the 26th day of Nov., 1930.

J. F. HARRINGTON.
Clerk Superior Court.

NOTICE

North Carolina, Pitt County. In the Superior Court.

Pitt County vs. Heber Roberson and Mrs. Heeber Roberson his wife.

The above named defendants and all other persons claiming any interest in the subject matter thereof will take notice that an action entitled as above has been commenced in the Superior Court of Pitt County, North Carolina, to foreclose certain certificates of tax sales and liens for taxes held by Pitt County against certain tracts or lots of land in Winterville township, Pitt County, described as follows:

Twenty Three acres of Stocks land. Owned or formerly owned by Mrs. L. F. McLawhorn and husband or being listed for taxation in this name for 1928, and other years, shown in complaint filed in said action.

And all of whom will further take notice that they are required to appear before the Clerk of the Superior Court, at his office in the Court House in Greenville, Pitt County, North Carolina, and present and defend their respective claims within six months from date hereof, or be forever barred from any and all interest therein, or claims in or to the proceeds from a sale thereof.

This the 26th day of Nov., 1930.

J. F. HARRINGTON.
Clerk Superior Court.

NOTICE

North Carolina, Pitt County. In the Superior Court.

Pitt County vs. Eula Roberson and Husband.

The above named defendants and all other persons claiming any interest in the subject matter thereof will take notice that an action entitled as above has been commenced in the Superior Court of Pitt County, North Carolina, to foreclose certain certificates of tax sales and liens for taxes held by Pitt County against certain tracts or lots of land in Winterville township, Pitt County, described as follows:

Eleven acres of Roberson land Owned or formerly owned by Eula Roberson and husband or being listed for taxation in this name for 1928, and other years, shown in complaint filed in said action.

And all of whom will further take notice that they are required to appear before the Clerk of the Superior Court, at his office in the Court House in Greenville, Pitt County, North Carolina, and present and defend their respective claims within six months from date hereof, or be forever barred from any and all interest therein, or claims in or to the proceeds from a sale thereof.

This the 26th day of Nov., 1930.

J. F. HARRINGTON.
Clerk Superior Court.

NOTICE

North Carolina, Pitt County. In the Superior Court.

Pitt County vs. Mrs. S. M. Waters and husband.

The above named defendants and all other persons claiming any interest in the subject matter thereof will take notice that an action entitled as above has been commenced in the Superior Court of Pitt County, North Carolina, to foreclose certain certificates of tax sales and liens for taxes held by Pitt County against certain tracts or lots of land in Winterville township, Pitt County, described as follows:

One lot Blount St. located in the Town of Winterville. Owned or formerly owned by Mrs. S. M. Waters and husband or being listed in this name for 1928, and other years shown in complaint filed in said action.

And all of whom will further take notice that they are required to appear before the Clerk of the Superior Court, at his office in the Court House in Greenville, Pitt County, North Carolina, and present and defend their respective claims within six months from date hereof, or be forever barred from any and all interest therein, or claims in or to the proceeds from a sale thereof.

This the 26th day of Nov., 1930.

J. F. HARRINGTON.
Clerk Superior Court.

NOTICE

North Carolina, Pitt County. In the Superior Court.

Pitt County vs. J. B. Worthington and wife, Mrs. J. B. Worthington and E. L. Worthington and wife, Mrs. E. L. Worthington.

The above named defendants and all other persons claiming any interest in the subject matter thereof will take notice that an action entitled as above has been commenced in the Superior Court of Pitt County, North Carolina, to foreclose certain certificates of tax sales and liens for taxes held by Pitt County against certain tracts or lots of land in Winterville township, Pitt County, described as follows:

Eighty acres of Pocosin. Owned or formerly owned by H. B. Worthington and wife and E. L. Worthington or being listed for taxation in this name for 1928, and other years, shown in complaint filed in said action.

And all of whom will further take notice that they are required to appear before the Clerk of the Superior Court, at his office in the Court House in Greenville, Pitt County, North Carolina, and present and defend their respective claims within six months from date hereof, or be forever barred from any and all interest therein, or claims in or to the proceeds from a sale thereof.

This the 26th day of Nov., 1930.

J. F. HARRINGTON.
Clerk Superior Court.

NOTICE

North Carolina, Pitt County. In the Superior Court.

Pitt County vs. Mrs. Pattie Worthington and Husband.

The above named defendants and all other persons claiming any interest in the subject matter thereof will take notice that an action entitled as above has been commenced in the Superior Court of Pitt County, North Carolina, to foreclose certain certificates of tax sales and liens for taxes held by Pitt County against certain tracts or lots of land in Winterville township, Pitt County, described as follows:

Sixty Three acres of Worthington land. Owned or formerly owned by Mrs. Pattie Worthington and husband or being listed for taxation in this name for 1928, and other years, shown in complaint filed in said action.

And all of whom will further take notice that they are required to appear before the Clerk of the Superior Court, at his office in the Court House in Greenville, Pitt County, North Carolina, and present and defend their respective claims within six months from date hereof, or be forever barred from any and all interest therein, or claims in or to the proceeds from a sale thereof.

This the 26th day of Nov., 1930.

J. F. HARRINGTON.
Clerk Superior Court.

NOTICE

North Carolina, Pitt County. In the Superior Court.

Pitt County vs. L. H. Worthington, Jr., and Mrs. L. H. Worthington, Jr., his wife.

The above named defendants and all other persons claiming any interest in the subject matter thereof will take notice that an action entitled as above has been commenced in the Superior Court of Pitt County, North Carolina, to foreclose certain certificates of tax sales and liens for taxes held by Pitt County against certain tracts or lots of land in Winterville township, Pitt County, described as follows:

Sixty Four acres of McGowan land. Owned or formerly owned by L. H. Worthington, Jr. and wife or being listed for taxation in this name for 1928, and other years shown in complaint filed in said action.

And all of whom will further take notice that they are required to appear before the Clerk of the Superior Court, at his office in the Court House in Greenville, Pitt County, North Carolina, and present and defend their respective claims within six months from date hereof, or be forever barred from any and all interest therein, or claims in or to the proceeds from a sale thereof.

This the 26th day of Nov., 1930.

J. F. HARRINGTON.
Clerk Superior Court.

NOTICE

North Carolina, Pitt County. In the Superior Court.

Pitt County vs. R. D. Harrington and Mrs. Eva Harrington, his wife.

The above named defendants and all other persons claiming any interest in the subject matter thereof will take notice that an action entitled as above has been commenced in the Superior Court of Pitt County, North Carolina, to foreclose certain certificates of tax sales and liens for taxes held by Pitt County against certain tracts or lots of land in Winterville township, Pitt County, described as follows:

One Hundred Sixty Nine acres of J. A. Griffin land. Owned or formerly owned by R. D. Harrington and wife or being listed for taxation in this name for 1928 and other years shown in complaint filed in said action.

And all of whom will further take notice that they are required to appear before the Clerk of the Superior Court, at his office in the Court House in Greenville, Pitt County, North Carolina, and present and defend their respective claims within six months from date hereof, or be forever barred from any and all interest therein, or claims in or to the proceeds from a sale thereof.

This the 26th day of Nov., 1930.

J. F. HARRINGTON.
Clerk Superior Court.

COLORED

NOTICE

North Carolina, Pitt County. In the Superior Court.

Pitt County vs. S. P. Barrett and Mrs. S. P. Barrett, his wife.

The above named defendants and all other persons claiming any interest in the subject matter thereof will take notice that an action entitled as above has been commenced in the Superior Court of Pitt County, North Carolina, to foreclose certain certificates of tax sales and liens for taxes held by Pitt County against certain tracts or lots of land in Winterville township, Pitt County, described as follows:

One lot Maury St., located in the town of Winterville. Owned or formerly owned by S. P. Barrett and wife or being listed for taxation in this name for 1928 and other years, shown in complaint filed in said action.

And all of whom will further take notice that they are required to appear before the Clerk of the Superior Court, at his office in the Court House in Greenville, Pitt County, North Carolina, and present and defend their respective claims within six months from date hereof, or be forever barred from any and all interest therein, or claims in or to the proceeds from a sale thereof.

This the 26th day of Nov., 1930.

J. F. HARRINGTON.
Clerk Superior Court.

NOTICE

North Carolina, Pitt County. In the Superior Court.

Pitt County vs. H. E. Blount and Mrs. H. E. Blount, his wife.

The above named defendants and all other persons claiming any interest in the subject matter thereof will take notice that an action entitled as above has been commenced in the Superior Court of Pitt County, North Carolina, to foreclose certain certificates of tax sales and liens for taxes held by Pitt County against certain tracts or lots of land in Winterville township, Pitt County, described as follows:

Fifty acres of May land. Owned or formerly owned by H. E. Blount and wife or being listed for taxation in this name for 1928 and other years, shown in complaint filed in said action.

And all of whom will further take notice that they are required to appear before the Clerk of the Superior Court, at his office in the Court House in Greenville, Pitt County, North Carolina, and present and defend their respective claims within six months from date hereof, or be forever barred from any and all interest therein, or claims in or to the proceeds from a sale thereof.

This the 26th day of Nov., 1930.

J. F. HARRINGTON.
Clerk Superior Court.

NOTICE

North Carolina, Pitt County. In the Superior Court.

Pitt County vs. James Bryant and Mrs. James Bryant, his wife.

The above named defendants and all other persons claiming any interest in the subject matter thereof will take notice that an action entitled as above has been commenced in the Superior Court of Pitt County, North Carolina, to foreclose certain certificates of tax sales and liens for taxes held by Pitt County against certain tracts or lots of land in Winterville township, Pitt County, described as follows:

One lot Tyson St., located in the town of Winterville. Owned or formerly owned by James Bryant and wife or being listed for taxation in this name for 1928 and other years shown in complaint filed in said action.

And all of whom will further take notice that they are required to appear before the Clerk of the Superior Court, at his office in the Court House in Greenville, Pitt County, North Carolina, and present and defend their respective claims within six months from date hereof, or be forever barred from any and all interest therein, or claims in or to the proceeds from a sale thereof.

This the 26th day of Nov., 1930.

J. F. HARRINGTON.
Clerk Superior Court.

NOTICE

North Carolina, Pitt County. In the Superior Court.

Pitt County vs. A. J. Collins and Mrs. A. J. Collins his wife.

The above named defendants and all other persons claiming any interest in the subject matter thereof will take notice that an action entitled as above has been commenced in the Superior Court of Pitt County, North Carolina, to foreclose certain certificates of tax sales and liens for taxes held by Pitt County against certain tracts or lots of land in Winterville township, Pitt County, described as follows:

One lot E. R. R. St.; one residence E. R. R. St.; all located in the town of Winterville. Owned or formerly owned by A. J. Collins and wife or being listed for taxation in this name for 1928 and other years shown in complaint filed in said action.

And all of whom will further take notice that they are required to appear before the Clerk of the Superior Court, at his office in the Court House in Greenville, Pitt County, North Carolina, and present and defend their respective claims within six months from date hereof, or be forever barred from any and all interest therein, or claims in or to the proceeds from a sale thereof.

This the 26th day of Nov., 1930.

J. F. HARRINGTON.
Clerk Superior Court.

NOTICE

North Carolina, Pitt County. In the Superior Court.

Pitt County vs. Liddy Edwards and husband.

The above named defendants and all other persons claiming any interest in the subject matter thereof will take notice that an action entitled as above has been commenced in the Superior Court of Pitt County, North Carolina, to foreclose certain certificates of tax sales and liens for taxes held by Pitt County against certain tracts or lots of land in Winterville township, Pitt County, described as follows:

One lot Tyson St., located in the town of Winterville. Owned or formerly owned by Liddy Edwards and husband or being listed for taxation in this name for 1928 and other years, shown in complaint filed in said action.

And all of whom will further take notice that they are required to appear before the Clerk of the Superior Court, at his office in the Court House in Greenville, Pitt County, North Carolina, and present and defend their respective claims within six months from date hereof, or be forever barred from any and all interest therein, or claims in or to the proceeds from a sale thereof.

This the 26th day of Nov., 1930.

J. F. HARRINGTON.
Clerk Superior Court

NOTICE

North Carolina, Pitt County. In the Superior Court.

Pitt County vs. Herbert B. Evans and Mrs. Herbert B. Evans, his wife.

The above named defendants and all other persons claiming any interest in the subject matter thereof will take notice that an action entitled as above has been commenced in the Superior Court of Pitt County, North Carolina, to foreclose certain certificates of tax sales and liens for taxes held by Pitt County against certain tracts or lots of land in Winterville township, Pitt County, described as follows:

One home Railroad St., located in the town of Winterville. Owned or formerly owned by Herbert B. Evans and wife or listed for taxation in this name for 1928 and other years shown in complaint filed in said action.

And all of whom will further take notice that they are required to appear before the Clerk of the Superior Court, at his office in the Court House in Greenville, Pitt County, North Carolina, and present and defend their respective claims within six months from date hereof, or be forever barred from any and all interest therein, or claims in or to the proceeds from a sale thereof.

This the 26th day of Nov., 1930.

J. F. HARRINGTON.
Clerk Superior Court.

NOTICE

North Carolina, Pitt County. In the Superior Court.

Pitt County vs. James Henry Evans and Mrs. James Henry Evans, his wife.

The above named defendants and all other persons claiming any interest in the subject matter thereof will take notice that an action entitled as above has been commenced in the Superior Court of Pitt County, North Carolina, to foreclose certain certificates of tax sales and liens for taxes held by Pitt County against certain tracts or lots of land in Winterville township, Pitt County, described as follows:

One lot Hard Road located in the town of Winterville. Owned or formerly owned by Jas. Henry Evans and wife or being listed for taxation in this name for 1928 and other years, shown in complaint filed in said action.

And all of whom will further take notice that they are required to appear before the Clerk of the Superior Court, at his office in the Court House in Greenville, Pitt County, North Carolina, and present and defend their respective claims within six months from date hereof, or be forever barred from any and all interest therein, or claims in or to the proceeds from a sale thereof.

This the 26th day of Nov., 1930.

J. F. HARRINGTON.
Clerk Superior Court.

NOTICE

North Carolina, Pitt County. In the Superior Court.

Pitt County vs. Richard Knight and Mrs. Richard Knight, his wife.

The above named defendants and all other persons claiming any interest in the subject matter thereof will take notice that an action entitled as above has been commenced in the Superior Court of Pitt County, North Carolina, to foreclose certain certificates of tax sales and liens for taxes held by Pitt County against certain tracts or lots of land in Winterville township, Pitt County, described as follows:

One lot Railroad St., located in the town of Winterville. Owned or formerly owned by Richard Knight and wife or being listed for taxation in this name for 1928 and other years, shown in complaint filed in said action.

And all of whom will further take notice that they are required to appear before the Clerk of the Superior Court, at his office in the Court House in Greenville, Pitt County, North Carolina, and present and defend their respective claims within six months from date hereof, or be forever barred from any and all interest therein, or claims in or to the proceeds from a sale thereof.

This the 26th day of Nov., 1930.

J. F. HARRINGTON.
Clerk Superior Court.

NOTICE

North Carolina, Pitt County. In the Superior Court.

Pitt County vs. J. L. Lacy and Mrs. J. L. Lacy, his wife.

The above named defendants and all other persons claiming any interest in the subject matter thereof will take notice that an action entitled as above has been commenced in the Superior Court of Pitt, County, North Carolina, to foreclose certain certificates of tax sales and liens for taxes held by Pitt County against certain tracts or lots of land in Winterville township, Pitt County, described as follows:

One lot Maury St., located in the town of Winterville. Owned or formerly owned by J. L. Lacy and wife or being listed for taxation in this name for 1928 and other years shown in complaint filed in said action.

And all of whom will further take notice that they are required to appear before the Clerk of the Superior Court, at his office in the Court House in Greenville, Pitt County, North Carolina, and present and defend their respective claims within six months from date hereof, or be forever barred from any and all interest therein, or claims in or to the proceeds from a sale thereof.

This the 26th day of Nov., 1930.

J. F. HARRINGTON.
Clerk Superior Court.

NOTICE

North Carolina, Pitt County. In the Superior Court.

Pitt County vs. Church Mills, Jr. and Mrs. Sarah Mills, Jr., his wife.

The above named defendants and all other persons claiming any interest in the subject matter thereof will take notice that an action entitled as above has been commenced in the Superior Court of Pitt County, North Carolina, to foreclose certain certificates of tax sales and liens for taxes held by Pitt County against certain tracts or lots of land in Winterville township, Pitt County, described as follows:

Thirty-five acres of home. Owned or formerly owned by Church Mills, Jr., and wife or being listed for taxation in this name for 1928 and other years, shown in complaint filed in said action.

And all of whom will further take notice that they are required to appear before the Clerk of the Superior Court, at his office in the Court House in Greenville, Pitt County, North Carolina, and present and defend their respective claims within six months from date hereof, or be forever barred from any and all interest therein, or claims in or to the proceeds from a sale thereof.

This the 26th day of Nov., 1930.

J. F. HARRINGTON.
Clerk Superior Court.

NOTICE

North Carolina, Pitt County. In the Superior Court.

Pitt County vs. Herbert B. Evans and Mrs. Herbert B. Evans, his wife.

The above named defendants and all other persons claiming any interest in the subject matter thereof will take notice that an action entitled as above has been commenced in the Superior Court of Pitt County, North Carolina, to foreclose certain certificates of tax sales and liens for taxes held by Pitt County against certain tracts or lots of land in Winterville township, Pitt County, described as follows:

One home Railroad St., located in the town of Winterville. Owned or formerly owned by Herbert B. Evans and wife or listed for taxation in this name for 1928 and other years shown in complaint filed in said action.

And all of whom will further take notice that they are required to appear before the Clerk of the Superior Court, at his office in the Court House in Greenville, Pitt County, North Carolina, and present and defend their respective claims within six months from date hereof, or be forever barred from any and all interest therein, or claims in or to the proceeds from a sale thereof.

This the 26th day of Nov., 1930.

J. F. HARRINGTON.
Clerk Superior Court.

NOTICE

North Carolina, Pitt County. In the Superior Court.

Pitt County vs. James Richardson and Mrs. James Richardson, his wife.

The above named defendants and all other persons claiming any interest in the subject matter thereof will take notice that an action entitled as above has been commenced in the Superior Court of Pitt County, North Carolina, to foreclose certain certificates of tax sales and liens for taxes held by Pitt County against certain tracts or lots of land in Winterville township, Pitt County, described as follows:

One-fourth acre S. Winterville. Owned or formerly owned by James Richardson and wife or being listed for taxation in this name for 1928 and other years, shown in complaint filed in said action.

And all of whom will further take notice that they are required to appear before the Clerk of the Superior Court, at his office in the Court House in Greenville, Pitt County, North Carolina, and present and defend their respective claims within six months from date hereof, or be forever barred from any and all interest therein, or claims in or to the proceeds from a sale thereof.

This the 26th day of Nov., 1930.

J. F. HARRINGTON.
Clerk Superior Court.

NOTICE

North Carolina, Pitt County. In the Superior Court.

Pitt County vs. Ruie Wilkins and Mrs. Ruie Wilkins, his wife.

The above named defendants and all other persons claiming any interest in the subject matter thereof will take notice that an action entitled as above has been commenced in the Superior Court of Pitt County, North Carolina, to foreclose certain certificates of tax sales and liens for taxes held by Pitt County against certain tracts or lots of land in Winterville township, Pitt County, described as follows:

One lot Maury St., located in the town of Winterville. Owned or formerly owned by Ruie Wilkins and wife or being listed for taxation in this name for 1928 and other years, shown in complaint filed in said action.

And all of whom will further take notice that they are required to appear before the Clerk of the Superior Court, at his office in the Court House in Greenville, Pitt County, North Carolina, and present and defend their respective claims within six months from date hereof, or be forever barred from any and all interest therein, or claims in or to the proceeds from a sale thereof.

This the 26th day of Nov., 1930.

J. F. HARRINGTON.
Clerk Superior Court.

NOTICE

North Carolina, Pitt County. In the Superior Court.

Pitt County vs. A. W. Williams and Mrs. A. W. Williams, his wife.

The above named defendants and all other persons claiming any interest in the subject matter thereof will take notice that an action entitled as above has been commenced in the Superior Court of Pitt County, North Carolina, to foreclose certain certificates of tax sales and liens for taxes held by Pitt County against certain tracts or lots of land in Winterville township, Pitt County, described as follows:

One lot Maury St., located in the town of Winterville. Owned or formerly owned by A. W. Williams and wife or being listed for taxation in this name for 1928 and other years, shown in complaint filed in said action.

And all of whom will further take notice that they are required to appear before the Clerk of the Superior Court, at his office in the Court House in Greenville, Pitt County, North Carolina, and present and defend their respective claims within six months from date hereof, or be forever barred from any and all interest therein, or claims in or to the proceeds from a sale thereof.

This the 26th day of Nov., 1930.

J. F. HARRINGTON.
Clerk Superior Court.

NOTICE.

North Carolina, Pitt County. In the Superior Court.

Pitt County vs. Ernest Worthington and Mrs. Ernest Worthington, his wife.

The above named defendants and all other persons claiming any interest in the subject matter thereof will take notice that an action entitled as above has been commenced in the Superior Court of Pitt County, North Carolina, to foreclose certain certificates of tax sales and liens for taxes held by Pitt County against certain tracts or lots of land in Winterville township, Pitt County, described as follows:

One lot R. R. St., located in the town of Winterville. Owned or formerly owned by Ernest Worthington and wife or being listed for taxation in this name for 1928 and other years, shown in complaint filed in said action.

And all of whom will further take notice that they are required to appear before the Clerk of the Superior Court, at his office in the Court House in Greenville, Pitt County, North Carolina, and present and defend their respective claims within six months from date hereof, or be forever barred from any and all interest therein, or claims in or to the proceeds from a sale thereof.

This the 26th day of Nov., 1930.

J. F. HARRINGTON.
Clerk Superior Court.