

THE WEATHER

North Carolina: Rail and colder tonight. Thursday cloudy and colder, with rain on the coast probably changing to snow in interior.

CHIEF JUSTICE TAFT ARRIVES AT ASHEVILLE

Former President to Spend Some Time in N. C. Recuperating From Illness

Asheville, Jan. 15.—(AP)—Chief Justice William Howard Taft, who was the 27th president of the United States, today arrived in Asheville for a month's rest.

Mrs. Taft, Dr. Thomas A. Clayton, the family physician, and a nurse were with him.

The welcome the Chief Justice was accorded was a warm one but quiet. A few city officials, a police escort, and newspapermen comprised the small crowd at the Asheville station when the train pulled in on time at 8:40 o'clock this morning.

Mrs. Taft was first to leave the Pullman coach in which the party traveled. Chief Justice Taft followed her. Smiling at the small group gathered to escort him to his hotel.

A limousine provided by Grove Park Inn had been driven directly into the station and under the platform so that the Chief Justice had to walk but a few steps from the train.

As he walked the short distance to the automobile, Taft was cheered by the little gathering. He turned, took off his hat and bowed smilingly. The Chief Justice and Mrs. Taft rode together in an automobile, surrounded by a squad of motor cycle police, and Dr. Clayton, the nurse, and F. Roger Miller, vice-president of United Realties, Inc., operators of Grove Park Inn, where the chief justice will stay, were in a second car.

The two automobiles with their escort proceeded slowly up through the city and out to Grove Park Inn. Before entering the hotel and being escorted to their rooms, Chief Justice and Mrs. Taft stood for some time under the portico at the entrance chatting with the hotel manager, Jack Horner, and Mr. Miller. Then they entered the lobby. Here again they stopped. The chief justice expressed his admiration for the hotel and the scenic attractions for the Asheville district which he had noted on his way to the hotel.

The chief justice was feeling well despite the long train trip from Washington, he said. He slept fairly well on the train, he said and enjoyed the scenery along the way. He was especially interested in the engineering employed in the construction of the Southern Railway line over the mountains into Asheville from Old Fort. He had arisen early, at 7:30 o'clock that he might miss none of the scenery. He did not breakfast on the train but drank a cup of coffee. The chief justice was too deeply interested in Andrews geysers, visible at several points on the road as it winds around the mountains between Black Mountain and Old Fort. He had been a personal friend of Col. Andrews, for whom the artificial fountain was named.

It has been 20 years since Taft had been in North Carolina, he said today upon his arrival in Asheville. His last trip here was made during his presidential campaign and he was so deeply immersed in politics that he failed to notice the beauties of the state to any great extent. He spoke in Asheville, Greensboro and Charlotte, he said. His talk in Asheville was made from the rear of his train.

Saratoga Woman Buried at Wilson

Mrs. Susan Scarborough Bryant died yesterday at the home of her childhood near Saratoga. She was 77 years old.

Mrs. Bryant had been in declining health over a period of two years or more, but death resulted from an attack of pneumonia which she suffered about a week ago.

Funeral services were conducted from her late home this afternoon at 3 o'clock by Elder S. B. Denny, of Wilson. Interment was made in the Wilson cemetery.

Mrs. Bryant was born in 1853, the daughter of Isaac and Nancy Scott. She was married in 1873 to James H. Bryant, who died about nine years ago. She is survived by the following children: Mrs. F. M. Davis, Farmville; Miss Olive Bryant Saratoga; Charles and Russell Bryant, Saratoga; Dr. R. F. Bryant, New Haven, W. Va.; A. S. Bryant, Stantonburg.

Saratoga Home Dynamited

Saratoga, Pa., Jan. 15.—(AP)—The home of James Arigoni, former director of public safety, was dynamited this morning.

Mrs. Arigoni and a daughter were the only occupants of the house at the time. They escaped injury. Arigoni was in New York.

Murders Wife and Butcher and Then Himself

New York, Jan. 15.—(AP)—A small Kosinski, 31, father of four small children, slashed the throat of his 22-year-old bride with a butcher knife, clubbed her and then hanged himself from a banister following a quarrel in their home here late last night. Jealousy was believed to have been the motive.

The children, all Kosinski's by a previous marriage slept through the tragedy until 8 o'clock this morning when Walter, 12, was awakened by his father's body falling to the floor as the rope with which it was suspended gave away.

FOREST CITY MAN SUICIDES AT NEW YORK

Discouraged by Effort to Obtain Employment Dudley Sturve Fires Bullet in Head

New York, Jan. 15.—(AP)—Discouraged by an unsuccessful search for work to support his wife and daughter of Forest City, U. C. Dudley Sturve, 37, a world war veteran, shot himself between the eyes with his service revolver here today in his hotel room.

Sturve registered at the Hotel Woodstock yesterday as "H. Sturve, Washington, D. C."

Today he called the desk clerk and asked that a bell boy be sent to his room.

When the boy arrived he saw the door ajar. Inside was a trail of blood leading to the bedroom. On the bed was Sturve, unconscious, a bullet wound in his head. His service pistol lay nearby. The trail of blood, police said, indicated he had shot himself, walked to the telephone and made the call, opened the door and then walked to the bed and collapsed.

Papers found in his pocket showed he was a sergeant in the world war, that he had been employed by the Art Metal Construction Company, of Jamestown, N. Y., from May to July last, and also revealed that he was formerly in business for himself in Clarksburg, Va., under the name of the Sturve-Giles Company.

E. B. Thomas, assistant sales manager of the Queens Manufacturing Company, said Sturve had appealed to him for a job yesterday. He had been impressed by the man, he said, and took him to lunch but was unable to find a job for him immediately. Thomas said Sturve told him he had a wife and child in Forest City.

Lindbergh Plane Flying Laboratory

Los Angeles, Jan. 15.—(AP)—The new specially built monoplane of Col. Charles A. Lindbergh was declared today by J. L. Maddux, executive of the air line which employs the famous aviator, to be a "flying laboratory," particularly designed to test high altitude flying in anticipation of the future development of aerial transportation.

"In co-operation with the naval meteorological experts at the Lakehurst, N. J., naval air station and the United States weather bureau, Col. Lindbergh is planning to carry out a number of experimental flights," Maddux said.

Healthy Growth Reflected By Hood Industrial Bank

All officers were re-elected at the annual meeting of stockholders of the Hood System Industrial Bank held at the City Hall last night. The meeting was probably one of the most gratifying in years, showing the institution to be in splendid financial condition with a record of growth that produced considerable commendation from the stockholders.

The officers are: F. J. Forbes, chairman of the board; W. H. Woodard, president; W. E. Hooker, vice-president; J. Key Brown, vice-president; W. C. Braswell, cashier. Aside from election of officers, the stockholders also re-elected the board of directors which is composed of the following: W. H. Woodard, F. J. Forbes, G. W. Prescott, S. C. Ives, W. E. Hooker, B. B. Stigg, M. K. Blount, R. G. Fitzgerald, J. Key Brown, W. C. Braswell.

LOCAL DOCTOR DIES SUDDENLY AT HOME HERE

Dr. Zeno Brown Dropped Dead About Noon While Talking to Family Members

Dr. Zeno Brown died suddenly at his home, corner Fourth and Cotanche street today about noon. Although he had been in declining health of a period of several years, the sudden passing of the aged physician was received as a distinct shock throughout the city. He was 69 years of age.

Dr. Brown was said to have been talking to members of his family when he suddenly collapsed and died almost instantly. Although he had not been in active practice the last few years because of his state of health, Dr. Brown several years ago was one of the most prominent members of his profession in this section.

Funeral services will be conducted from his late home tomorrow afternoon at 3:30 o'clock by Rev. W. A. Lillycrop, rector of St. Paul's Episcopal church. Interment will be made in the Episcopal churchyard.

Dr. Brown was a native of Greenville and spent virtually his entire life in this city with exception of the time he was away at school. He was the son of Dr. William Moye Benjamin and Mrs. Jane Greene Brown.

He attended school at the University of North Carolina, received his medical degree at the Medical College of New York, and served his internship at Bellevue Hospital, New York. He returned to Greenville after serving in the New York hospital and began practice of his profession.

He was married twice, first to Miss Nina Cherry, and the second time to Miss Nan Lou Waldrop. He is survived by a daughter, Miss Lillian Brown, of Greenville, and Billy Brown, a student at the University of North Carolina. He is also survived by a sister Mrs. L. V. Morrill, of Snow Hill, and three brothers, W. B. Wiley and James Brown, all of Greenville.

He was a member of the Episcopal church of Greenville, and during his active years was closely identified with the social, professional and business life of the community.

Morehead Nominated Minister to Sweden

Washington, Jan. 15.—(AP)—John Motley Morehead of North Carolina today was nominated by President Hoover to be minister to Sweden.

Charlotte, Jan. 15.—(AP)—John Motley Morehead, formerly of this city, who was today nominated by President Hoover to be minister to Sweden, is at present an official with the Union Carbide company and is stationed at Rye, N. Y.

He is a grandson of John Motley Morehead, former governor of North Carolina, and founder of textile industries in this section.

During the World War, Mr. Morehead served on the war industries board as chief of the industrial gases and gas products department. He held the commission of Major in the United States army.

Anglo-American Feature To Have Prominent Part In London Naval Parley

S. S. George Washington, Jan. 15.—(AP)—It seems certain that the Anglo-American feature of the forthcoming London naval conference negotiations will have a prominent part in discussions beginning with the arrival of the American delegation in England Friday.

Although Colonel Henry L. Stimson, American secretary of state and head of the delegation, is not disclosing his plans it is not improbable that he and Ramsay MacDonald, British premier, will discuss in advance of the conference recent indications or irritation among the other powers at the close of operations of the British and American governments in the inception of the forthcoming negotiations.

The American delegation feels strongly that such irritation is not justified and that Colonel Stimson may take the first opportunity to reassure others that the two nations enter the conference unbound by any agreement except to work toward their common end of naval limitation.

After Premier MacDonald's visit to President Hoover Colonel Stimson publicly denied suggestions aboard that an effort would be made to bring the conference under

NEWS BRIEFS FROM THE TWO CAROLINAS

Greensboro, N. C.—(AP)—Mike D. Casey, who has served Guilford county 10 years as a deputy sheriff, is Greensboro's new chief of police. He was named yesterday to succeed George P. Crutchfield, dismissed.

Columbia, S. C.—(AP)—Wilton H. Earle, of Greenville, has been elected president of the South Carolina Bar Association. He succeeds the late Frank A. Miller, of Harrisville, who was killed recently in an automobile crash.

Wilmington, N. C.—(AP)—The American Steamship West Canada, was considerably damaged when it grounded late yesterday in the harbor here. The accident occurred when the ship's rudder became jammed. The vessel was bound for New Orleans.

Clemson College, S. C.—(AP)—Professor Franklin Sherman, chief of the division of entomology and zoology at Clemson college, has been named president of the American Association of economic entomologists.

Stateville, N. C.—(AP)—James M. Hollar, 48, died at a hospital here yesterday from the effects of a dose of carcolic acid. Friends expressed the belief that Mr. Hollar drank the poison by mistake.

Charlotte, N. C.—(AP)—Trainmen discovered what they thought was the body of a dead negro on the railway tracks near this city last night. Upon closer examination after the "body" had been placed in an ambulance—it was discovered that the "dead" man was only suffering from an overdose of spirits, and very much alive.

Asheville, N. C.—(AP)—Four hundred delegates are in attendance at the Western North Carolina Pastors' conference in session at the Calvary Baptist church here.

Gaffney, S. C.—(AP)—Maynard Smith, Gaffney bank president and business man, whose body was found yesterday by his automobile in a garage at the home of his brother, W. D. Smith, died from gunshot wounds accidentally inflicted, a coroner's jury last night decided. Mr. Smith was shot through the beard and a pistol was found nearby.

Light Sales Reported On Leaf Market

About One Hundred Thousand Pounds of Leaf Disposed of Here Yesterday

There was approximately a hundred thousand pounds of tobacco disposed of on the Greenville tobacco market yesterday, according to information given out this morning by K. W. Cobb, supervisor of sales. The price situation was described as favorable with better grades bringing prices similar to those prior to the suppression of sales for the Christmas holidays.

Mr. Cobb said the market would close for the season Friday, January 24th. He urged the farmers to get busy and speed up the sale of their offerings as much as possible in order that the remainder of the crop may be cleaned up by the closing date.

The market is operating with three sets of buyers at this time, with all of the large buying companies fully represented. Sales are completed early each day, giving the farmer an opportunity of selling his crop, attending to any business he might have and returning home before nightfall.

Telephone Causes Trouble

Riverhead, N. Y.—Because County Judge George H. Furman had almost the same telephone number in his home as that in the roadhouse operated by Mr. and Mrs. Herman Kramer at Belport, the couple will be confined a year in jail. He fined a dozen other roadhouse proprietors, but as to the Kramers he said: "A lot of people kept getting me on the telephone when they wanted the roadhouse. I learned what their business was."

WOULD GIVE RUM BUYERS PRISON TERM

Governor of South Carolina Recommends That Buyer Be Made Guilty Also

Columbia, S. C., Jan. 15.—(AP)—Governor John G. Richards in his annual message to the South Carolina General Assembly today recommended that the buyer be made equally guilty with the seller and that a jail sentence mandatory upon a second conviction of a prohibition law violation.

The message was read by A. E. Hutchison, house reading clerk, because, the governor said, he had been suffering from a severe cold for three or four days. Governor Richards occupied a seat on the speaker's platform.

Naming the "use and abuse" of liquor as the greatest source of crime in the state, Governor Richards said every effort should be made to bring into "disrepute not only those who are engaged in the sale, but also those who share equally in moral responsibility through their patronage and association with the bootleggers."

"If you really wish, gentlemen," he added, to "break up the liquor traffic, enforce the prohibition law, and at the same time create a condition that will alleviate much of the suffering of humanity, generally, then I urge you to pass a law imposing the same penalty upon the buyer that is imposed upon the seller."

"I urge again that the prohibition law be amended so that those convicted of a second offense be not allowed the alternative of a fine."

The state chief executive asserted "every effort should be made to relieve our farms and homes from state taxes altogether," and recommended submission to the people of a constitutional amendment repealing the state property tax. The constitution now requires a state property tax of three mills per dollar.

He further recommended exemption from taxation for a period of five years for those who purchase lands and engage in farming in the state. He said 9,000,000 acres of farm lands were now in South Carolina and that five year's tax exemption was extended to new manufacturing concerns which were established in the state. He asserted the same exemption should be given to new farmers.

Taking note of textile labor disturbances in the state during the past year, he recommended establishment of a commission to study the South Carolina labor laws and make recommendations for changes to the General Assembly.

Discussing the state's institutions of higher learning, he said the Bible should be made a part of their curriculum and its daily reading be made compulsory.

Among other recommendations were enactment of a workmen's compensation law and establishment of a state highway patrol.

To Race Dog Team

Poland Springs, Me.—Mrs. E. P. Ricker of Poland Springs and Mrs. Milton Seely of Wonalancet, N. H., are to mush against men dog team drivers in a 25-mile race.

Local Banking House Made Splendid Growth Past Year

The twenty ninth annual meeting of the stockholders of the Greenville Banking and Trust Co. was held in the City Hall Tuesday January 14th, 1930 at 2:30 P. M. with E. G. Flanagan presiding.

Roll call revealed that 1304 shares of stock were represented. After reading the minutes W. H. Woolard, executive vice-president, reported the years operation and the condition of the bank at the present time. Mr. Woolard stated that collections had been particularly good considering conditions. His report showed that the bank has received seven hundred thousand dollars in cash and liquid assets, and that in his opinion the loans and investments of the bank compare favorably with previous years.

J. H. Waldrop, cashier, reported that the net earnings for the year after paying all taxes for stockholders amounted to \$20,807.59. Of this amount \$12,000.00 or 8 percent was distributed in dividends and the balance of \$8,807.59 was added to surplus and undivided profits. This gives the bank at the present time total invested capital of \$243,272.75 with total resources of approximately one and three quarter million dollars.

E. G. Flanagan who has served the institution as president for nearly twenty years stated that in his opinion the reports of the officers were very complimentary, and

Inherits \$2,000,000; Continues Job as Cop

Los Angeles, Jan. 15.—(AP)—Society note: D. McD. Jones, 13 years a policeman, was reinstated today as a sergeant on the Los Angeles force.

"Why did Jones resign in 1928?" asked a commissioner at a hearing of Jones' application.

"Because he inherited \$2,000,000 from the estate of the late Mark Jones and needed his full time to look after investment of the money."

"Well, then, why does he wish reinstatement?"

"Because he has taken care of the investments and is bored by retirement."

The vote was unanimous.

NON-SUIT IS ORDERED IN CANNON CASE

Settlement Also Reached in the Case of Venters vs. H. D. Cox and Son

Non-suit was ordered in the case of V. C. and Emma Cannon against B. T. Cannon, local tobacconist by Judge Thomas L. Johnson, presiding over yesterday's session of the civil term of Pitt County Superior court. The case was taken up when court convened Monday morning, and non-suit was ordered yesterday afternoon after introduction of considerable evidence.

The plaintiffs were contesting the right of B. T. Cannon to sell a piece of property in Ayden township which they had purchased from him sometime ago. The defendant contended that the plaintiffs had failed to meet payments as they became due and that he had a right to sell the land. When he offered the property for sale, the plaintiffs obtained a restraining order, and this prevented further action until the matter had been given airing in this term of court.

Action of Judge Johnson declaring the case a non-suit indicated that evidence did not tend to show that the plaintiffs had grounds on which to restrain action of the defendant in offering the property for sale.

Another case involving a land controversy failed to reach court yesterday, settlement having been reached by the litigants before the case was called for trial. It was the case of Venters vs. H. D. Cox and Brother, and involved a dispute of a boundary line between the lands of the plaintiff and defendant.

Settlement was reached when each party agreed to the running of a new line, giving them a half of the disputed land.

Court continued work today on the several more cases on the calendar for this week and indications were that quite a number would be disposed of before the end of the week.

School-teacher-Politician

Trenton, N. J.—Miss May Carly, public school teacher, is floor leader of the minority Democrats in the Lower House of the Legislature. She has received a degree from a law school, not in order to practice, but because as a lawmaker she believes she should know what she is doing.

Government inspectors from the Memphis office have been sent to threatened points in Arkansas and sand bags supplied levee crews at Piggott, Marked Tree and Big Lake.

A heavy rain at Mared Tree has increased levee danger there as the St. Francis has passed flood stage in its middle reaches. Virtually all unprotected lands along the Ouachita, White, Black, Cache and St. Francis rivers in that state are under water and families who farm it have left their homes.

In Quitman county Mississippi the Cassidy Bayou levee has been brenamited, apparently to prevent a break at another point. At Clarendon, Ark., high water on the White threatens damage to factories.

The Cassidy Bayou dynamites have not been apprehended by authorities although blood hounds are being used.

The White river was above flood stage in its upper reaches and nearing the danger stage at the important towns of Newport and Clarendon, Ark. The Arkansas river continued to rise.

Dancer Acquires \$12,000 Painting

Paris, Jan. 15.—(AP)—Jenny Dolly, the dancer, has what she thinks is an original Rembrandt painting, but some of the critics are not so sure. "Anyway she paid \$12,000 for the privilege of owning it."

NEW BLIZZARD SWEEPS OVER WESTERN U. S.

Additional Rain Continues to Swell the Streams in Mississippi Valley

Denver, Jan. 15.—(AP)—High up in the snowbound crags of the northern Rocky Mountains there brewed today another potential blizzard and the entire eastern slope of the continental divide shivered before its warning blasts. As far south as New Mexico the new storm piled more snow onto already impassable highways.

The weather man confirmed the signs and predicted "continued cold" as thermometers in Basin, Mont., Medicine Bow, Wyo., and Denver registered 32, 22 and 8 degrees below zero, respectively.

Between Durango and Silverton, Colo., the predicament of fourteen motorists stranded in deep snows in a howling storm was a source of anxiety.

Since 8 o'clock Sunday morning no word of their plight had been received here despite the efforts of hardy men on snowshoes to penetrate the storm along the 51-mile highway.

In the central and northern parts of New Mexico highways became skating rinks as sleet mingled with snow.

Los Angeles, Jan. 15.—(AP)—Although continued snow flurries are predicted today for the San Bernardino Mountains, forest rangers declared little danger existed for nearly 200 persons snowbound in the Lake Arrowhead district. Rangers yesterday pushed through in snowshoes, and reported that the marooned families were supplied with provisions and fuel.

A party of seven motion picture folk, including Marie Prevost and Buster Keaton, arrived in Hollywood last night after being snowbound since Friday in Fraser National Park. The party was on a hunting trip when the storm hit. With provisions for two days members of the party said, they shot ducks for food until they were able to make their way through to Bakersfield and Tehachapi.

Memphis, Tenn., Jan. 15.—(AP)—Additional rain was in prospect today for the network of swollen streams in the Mississippi Valley region, but accompanying weather bureau forecasts told of an approaching cold wave, which may check the precipitation.

Leaves along the Mississippi, itself according to the government engineer's office here are in good condition and ar believed capable of withstanding the pressure of all water now in sight.

The situation is different on the Mississippi's big tributaries. More than 20,000 sand bags have been sent into the St. Francis river basin of Arkansas where the stream has covered farm land.

Government inspectors from the Memphis office have been sent to threatened points in Arkansas and sand bags supplied levee crews at Piggott, Marked Tree and Big Lake.

A heavy rain at Mared Tree has increased levee danger there as the St. Francis has passed flood stage in its middle reaches. Virtually all unprotected lands along the Ouachita, White, Black, Cache and St. Francis rivers in that state are under water and families who farm it have left their homes.

In Quitman county Mississippi the Cassidy Bayou levee has been brenamited, apparently to prevent a break at another point. At Clarendon, Ark., high water on the White threatens damage to factories.

The Cassidy Bayou dynamites have not been apprehended by authorities although blood hounds are being used.

The White river was above flood stage in its upper reaches and nearing the danger stage at the important towns of Newport and Clarendon, Ark. The Arkansas river continued to rise.

Dancer Acquires \$12,000 Painting

Paris, Jan. 15.—(AP)—Jenny Dolly, the dancer, has what she thinks is an original Rembrandt painting, but some of the critics are not so sure. "Anyway she paid \$12,000 for the privilege of owning it."

The painting is known as "The Portrait of a Young Man." It has Rembrandt's signature, although the experts deny it is genuine. It was sold at a auction yesterday by the French custom authorities after confiscation on charges of having been brought from Russia in 1926 without having been declared as to value.

Some of the experts say it was painted by Ferdinand Bol, who worked in Rembrandt's studio. Miss Dolly also bought at the same sale for \$6,800 another painting variously attributed to Raphael or Francia.

NEGRO SLAYER OF DRY AGENT SITLL SOUGHT

Posse Continues to Scour Swamps of Pamlico County for Unidentified Black

New Bern, N. C., Jan. 15.—(AP)—The slayer of Louis M. Davis, federal dry agent, was still at large today after an all night search by a posse in the swamps of Pamlico county.

Davis was killed by an unidentified negro yesterday during a raid on a whiskey still. A. D. Moseley, also a dry agent, said the posse was close on the trail of the negro late last night, the hunted man crossing Broad creek, near the scene of the shooting, just 15 minutes ahead of them.

The search was being continued in that vicinity today. Five negroes, including one woman, have been arrested as material witnesses.

New Bern, Jan. 15.—(AP)—Slain with his own gun by an unidentified negro he helped arrest at a still, Louis M. Davis, federal prohibition agent, lay dead today at a local undertaking establishment, while authorities searched for his slayer. Davis was killed yesterday after he and A. D. Moseley, another officer, had raided a still in the Broad creek section, Pamlico county, about 12 miles from New Bern.

The two officers surprised five negroes at the still, arresting and disarming one. Davis remained to guard the captured man, while Moseley pursued the others.

Soon after he left, Moseley heard a pistol shot and rushed back to the still to find Davis dying with a wound above the heart. He said he believed the negro had wrested Davis' pistol from his hand and slain the officer with his own gun.

Officers today scoured the section for the slayer of Davis and the other negroes who were found at the still.

Davis, who was 35 years of age, came here from West End, Moore county. He is survived by his widow and three small children. He was a deacon in the Presbyterian church at West End.

TONY SARG'S MARIONETTES PLEASE LARGE AUDIENCE

Tony Sarg's Marionettes again captivated Greenville audiences with their delightful acting of plays and puppets and their antics and tricks. Eighty puppets were put through their paces, keeping the puppeteers busy pulling the strings, speaking the lines, and singing the songs behind scenes, furnishing for the brains for the little figures that seem so life-like. The miniature stage in the center of the large stage, with its curtain and back drop, by the magic of proportion assumes the size of a real stage and the puppets grow to life size, and as the play goes on the illusion continues so that it seems that human beings and real animals act out their parts.

There were good audiences both at the matinee and in the evening, with children in the afternoon filling the front of the house. They watched with breathless interest the unfoldings of the oriental fairy tale "The Stolen Princess," watched the wicked ruler in his palace as he tried to make her love him, and the dancer who danced when the soldiers came to her rescue. For over an hour a series of features were presented by the ducky, whose name you will like if made them before they pass down when they announced Padrewski. The grand piano was pushed out and the long-haired musician came and pounded the keys.

The animals in "The Bremen Band," the ducky, the dog, the cat and the rooster, were realistic and were perhaps enjoyed by the children more than anything else.

"Rip Van Winkle" in its seven acts, did not have a single dull moment. Washington Irving and Joe Jefferson might not have recognized parts of the story, but it was a good one. It took five hundred strings to operate the show, with the people doing it.

The detail work was excellent. Nicholas Vedder's queer Dutch pipe actually did emit smoke, the spectacles of the self-master were pushed back, the bar-maid flipped the dust cloth, these and hundreds of other details made the play a marvel. But the big things, the interpretation of character and the lines, were done just as well. The animals had important parts, especially the dog Wolf. The cow, the only creature that could make Dame Van Winkle change her course, was greeted with applause. The mountain scenes, with Hendrick Hudson and his Dutch crew in one, the scene between Rip and Wolf, the scene in which sleeping Rip had his dream, with the weird creatures flying around, and the scene of the awakening, were all masterfully well done.

The ending of the play was changed almost beyond recognition as the return of Rip is just in time to save the inn from being sold by taking a lost deed from his pocket, but it gave a dramatic and happy ending.

Mr. Charles Seale, who, by the way, is the artist who made the puppets and has been with Tony Sarg ever since he began his re-

Speakers at Newspaper Institute at Chapel Hill

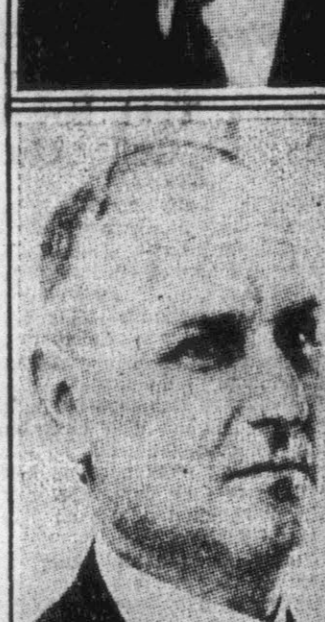
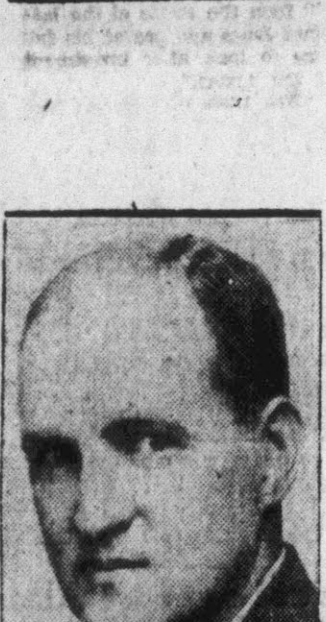

Here are four of the speakers who are to appear on the program of the sixth annual Newspaper Institute which opens at the State University tonight.

Left to fight, reading from the

top, they are: David Lawrence, publisher of the United States Daily and president of the Consolidated Press Association; W. Carey Dowd, Jr., president of the North Carolina Press Association; J. C. Latimer, secretary of the Virginia

Association; and L. S. Kelly, space buyer for the H. K. McCann Company and chairman of the country newspaper department of the American Association of Advertising Agents.

off and discharge the indebtedness secured by said deed of trust to the North Carolina Joint Stock Land Bank of Durham.

A deposit of 10 per cent will be required from the purchaser at the sale.

They appeared in Greensboro twice on Monday and will give two performances in Pinehurst today. It takes 18 pieces of baggage for the show; every puppet with shuttles and strings, is packed in a bag so the strings will not get tangled, and with every piece of property exactly in place so the whole thing can be set up without delay.

The 12th day of Dec. 1929. The First National Company of Durham, Inc., Trustee; formerly The First National Trust Co. Durham, N. C. Dec. 26-1tw-4wk.

Notice is hereby given to all creditors of the late O. L. Joyner to file with the undersigned Trustees any claim or indebtedness against the late O. L. Joyner on or before the 20th day of January, 1930 in order that a disbursement of the funds in the hands of said Trustees may be made on that date.

APPLICATION FOR PAROLE. All persons will take notice that the undersigned will apply to the Governor of North Carolina for a parole on account of the sentence imposed upon him at the April Term, 1929, of Pitt Superior Court, upon his conviction upon the charge of manslaughter. All persons opposing said parole are invited to forward their protest to the Governor.

This January 15th, 1930. Jan. 15-1tw-2wk. ROY SMITH.

Under and by virtue of the authority conferred upon us in a deed of trust executed by William Henry Tripp and wife, Sarah Jane Tripp, on the 31st day of October, 1923, and recorded in Book B-15, page 597, we will on Saturday, the 18th day of January, 1930 12 o'clock, noon

PUBLIC LAND SALE Under and by virtue of power of sale contained in that certain deed of trust executed on the 1st day of October, 1919, by Robert N. Nichols and wife, Bettie Nichols, to the Chickamauga Trust Company, trustee, the same being of record in book I-13, page 118 of the public registry of Pitt County, with full powers of sale contained therein in case of default in paying the indebtedness therein secured and default having been made in the payment of same, the undersigned trustee will expose at public sale to the highest bidder for cash, before the court house door in Greenville, N. C. Pitt County, on

Friday, February 7th, 1930 at 12 o'clock, noon, the following described lands situated in Pitt County and more definitely described as follows: Being 104.86 acres of land in Beaver Dam Township in said county and State and more particularly described as beginning at a corner of the William Joyner Patent line on the Nichols road, the northeast corner of the tract herein described, and running thence N. 83 deg. 30 min. W. 737.5 feet with Alfred Nichols line to the canal in Watery Branch; thence down said canal S. 3 deg. 30 min. West 668 feet; thence S. 20 deg. W. 345 feet; thence S. 19 deg. W. 231 feet; thence S. 1 deg. 15 min. W. 255 feet; thence S. 7 deg. W. 313 feet to the canal in Beaver Dam Swamp; thence with said canal S. 75 deg. 30 min. W. 317 feet; thence S. 35 deg. W. 430 feet; S. 71 deg. 30 min. W. 134 feet; N. 80

deg. W. 330 feet; N. 61 deg. W. 146 feet; S. 83 deg. 30 min. W. 97 feet; N. 43 deg. 30 min. W. 154 feet; N. 68 deg. 30 min. W. 58 feet; S. 87 deg. 30 min. W. 83 feet; S. 64 deg. 30 min. W. 159 feet; N. 87 deg. 30 min. W. 118 feet; S. 88 deg. 30 min. W. 106 feet; S. 34 deg. 30 min. W. 184 feet to the high water mark, Beaver Dam Swamp; thence with the high water mark of said swamp S. 86 deg. 30 min. E. 137 feet; S. 56 deg. 30 min. E. 177 feet; S. 31 deg. 30 min. E. 101 feet; S. 77 deg. 30 min. E. 98 feet; N. 85 deg. 30 min. E. 102 feet; S. 85 deg. E. 135 feet; N. 84 deg. E. 83 feet; S. 64 deg. E. 141 feet; S. 54 deg. 30 min. E. 151 feet; S. 68 deg. E. 91 feet; S. 79 deg. E. 70 feet; N. 65 deg. E. 94 feet; N. 82 deg. 15 min. E. 192 feet; S. 57 deg. 30 min. E. 147 feet; S. 65 deg. 30 min. E. 93 feet; S. 79 deg. 45 min. E. 158 feet; S. 52 deg. E. 134 feet; S. 43 deg. E. 195 feet; N. 40 deg. 45 min. E. 212 feet; S. 44 deg. 30 min. E. 137 feet; S. 35 deg. E. 124 feet; S. 31 deg. 30 min. E. 157 feet; thence S. 1 deg. 30 min. E. 30 feet to a stake in the line of the Old Jarvis land; thence N. 30 deg. E. 1561 feet to a corner of the old Jarvis land; thence S. 64 deg. 45 min. E. 504 feet to a stake, corner of Wm. McArthur; thence N. 44 deg. 30 min. E. 269 feet to the Nichols road; thence with said road N. 5 deg. 15 min. W. 570 feet to a stake in said road; thence N. 6 deg. W. 968 feet to the point of beginning.

This January 6th, 1930. Chickamauga Trust Company, Trustee. W. A. Darden, Atty.

Under and by virtue of the authority conferred upon us in a deed of trust executed by William Henry Tripp and wife, Sarah Jane Tripp, on the 31st day of October, 1923, and recorded in Book B-15, page 597, we will on Saturday, the 18th day of January, 1930 12 o'clock, noon

at the courthouse door in Greenville, N. C. Pitt County, sell at public auction for cash to the highest bidder the following land to-wit: Adjoining the lands of J. S. Pittman, the J. W. Braxton lands, the Harding lands, and others and described as follows: Beginning at a bridge, J. W. Braxton's corner on the road and runs South 78 2-3 deg. E. 59 1-2 poles to a stake on said road; thence N. 4 3-4 E. 75 1-3 poles to an iron pipe and locust stump; thence N. 19 W. 139 poles to a stake; thence S. 88 5-6 E. 19 poles to a stake; thence N. 13 1-2 E. 54 3-4 poles to a stake; thence N. 41 E. 13 1-3 poles to a stake, Pittman's corner; thence N. 59 3-4 W. 58 3-4 poles to the canal; thence S. 22 1-2 W. 53 1-3 poles with canal to a stake; thence with said canal as follows: S. 5 1-2 E. 38 poles; thence S. 4 1-2 E. 34 poles; thence S. 56 W. 3 poles; thence N. 69 W. 9 2-5 poles; thence S. 71 3-4 W. 22 4-5 poles; thence S. 30 1-2 W. 6 4-5 poles; thence S. 43 1-2 E. 22 3-5 poles; thence S. 2 3-4 E. 24 poles; thence S. 35 E. 40 poles; thence S. 18 E. 63 1-3 poles; thence S. 30 1-2 W. 23 1-4 poles to the beginning, containing 94 acres, more or less.

This sale is made by reason of the failure of William Henry Tripp and wife, Sarah Jane Tripp, to pay

to the center of the swamp; thence in a westerly direction with the line of lots 5 and 6 to the beginning of the Swamp land in lot No. 6 to a ditch; thence in a Northern direction with the said ditch to the corner of said ditch; thence westerly with said ditch to another corner of said ditch; thence southerly with said ditch to the dividing line of lots 5 and 6; thence in a westerly direction along the dividing line of said No. Road; thence in a northerly direction with said road 656 feet to the beginning, containing 67.80 acres, more or less, and being the identical lands conveyed by R. D. Harrington (unmarried) to George Best under the date of January 11, 1918, the same being of record in the Register of Deeds office for Pitt County and the said lands being bounded as follows: On the North by Joe Daniel; on the East by the Evans land; on the South by R. D. Harrington; on the west by Joe Daniel.

This sale is made by reason of the failure of George Best and wife Eliza Best, to pay off and discharge the indebtedness secured by said deed of trust to the North Carolina Joint Stock Land Bank of Durham.

A deposit of 10 per cent will be required from the purchaser at the sale.

This the 13th day of Dec. 1929. First National Company of Durham, Inc., Trustee; formerly First National Trust Co. Durham, N. C. Dec. 26-1tw-4wk.

NOTICE TO CREDITORS. The undersigned having this day qualified as Administratrix of the estate of Jesse Haddock, notice is hereby given to all persons indebted to said estate to make immediate settlement with the undersigned, and all persons holding claims against said estate are hereby notified that they are required to file their claims duly verified and itemized with the undersigned within twelve months from the date hereof or this notice will be pleaded in bar of any recovery on said claims. This Dec. 23rd, 1929. Martha Haddock, Admrx. Estate Jesse Haddock Harding & Lee, Attys. Dec. 24-1tw-4wk.

NOTICE. North Carolina—Pitt County. In the Superior Court J. P. Quinley vs. Emmie Pearson Quinley. The defendant above named will take notice that an action entitled as above has been commenced in the Superior Court of Pitt County, North Carolina, for the purpose of securing an absolute divorce, and the defendant will further take notice that she is required to appear before the Clerk of the Superior Court of Pitt County at his office in Greenville, N. C., and answer or demur to the complaint filed in this action or the plaintiff will apply to the Court for the relief demanded in said complaint.

This 21st day of Dec., 1929. J. F. Harrington, Clerk Superior Court. P. G. James & Son, Attys. Dec. 28-1tw-4wk.

NOTICE TO CREDITORS. Notice is hereby given to all creditors of the late O. L. Joyner to file with the undersigned Trustees any claim or indebtedness against the late O. L. Joyner on or before the 20th day of January, 1930 in order that a disbursement of the funds in the hands of said Trustees may be made on that date. This the 18th day of Dec., 1929. R. E. Harris, D. L. Turnage, F. C. Harding, Trustees Dec. 19-1tw-4wk.

SALE OF VALUABLE FARM PROPERTY Under and by virtue of the authority conferred upon us in a deed of trust executed by George Best and wife, Eliza Best, on the 1st day of December, 1922, and recorded in Book P-14, page 428, we will on Saturday, the 18th day of January, 1930 12 o'clock, noon

at the courthouse door in Greenville, N. C. Pitt County, sell at public auction for cash to the highest bidder the following land to-wit: Being a part of Lot No. 6, on that map of the R. D. Harrington division of the George Moore-Ward-Little farms, recorded in the Register of Deeds office in Pitt County in Map Book 1, at page 118, and more particularly described as follows: Beginning at the corner of lots Nos. 6 and 7 on the New Road which connects the Ram Horn road with the Creek road; thence along the dividing line of lots Nos. 6 and 7 S. 84 E. 4890 feet to a stake; thence S. 2 degrees 30' W. 860 feet

400 Evans Street	McKay's Formerly McKay-Washington & Co.	Greenville North Carolina
------------------------	--	---------------------------------

JANUARY SALES

LINGERIE

RAYON PAJAMAS
In pastel shades and also black with combinations. Formerly priced to \$3.95. Special—
\$1.99

RAYON UNDERGARMENTS
Slightly soiled. Consisting of bloomers, step-ins and teddies. Formerly sold up to \$1.50. Clearance price—
89c

HAND MADE GOWNS
Hemstitched and appliqued designs in pink, white and peach. Values to \$1.25. Sale price—
85c

RAYON GOWNS
In pink and flesh. Sizes 15 to 17. \$1.45 value. Sale price—
\$1.19

HAND MADE GOWNS AND PAJAMAS
Of fine quality batiste, beautifully appliqued designs. In colors of pink, green, white, maize and peach. Formerly priced to \$2.48. Sale price—
\$1.39

HAND MADE GOWNS
With real hand embroidered designs, in pastel shades. Values to 79c. Sale price—2 for—
\$1.00

Extra Special

Thursday Only,
Turkish Towels,
25c Value,
Six For \$1.00

HOSIERY

PURE THREAD SILK HOSE
French heels and silk from toe to top. Choice of every wanted color. Originally priced \$1.50. Sizes 8 1-2 to 10. Special—
\$1.15

SPECIAL TABLE OF FULL FASHIONED SILK HOSIERY
Pure thread silk, with plain heels. Choice of the best selected colors for the season. Sizes 8 1-2 to 10. Special, pair—
89c

SILK HOSE
Of extra good quality, mack seam. Showing of the newest colors. Sizes 8 1-2 to 10. Our regular 75c quality. Special, 2 pairs for—
\$1.00

Let Us Do Your Job Printing

Cold Weather is Old Gold Weather

Old Gold CIGARETTES

THEY GIVE THROAT EASE

It's Going To Make History In Our City

The Million Dollar Club

Of Course You'll Want to Join

"They are smoother," your throat says so... "They do have a wonderful flavor," your taste tells you... "They must be better for me," your common sense says... "They have made a tremendous success in three years," your eye tells you... BETTER TOBACCOS—there's the answer!... So change to OLD GOLD today and get pleasure plus throat-ease... cleaner, ripier, smoother tobaccos without artificial treatments... smoking minus the cough.

GOLD GOLD

BETTER TOBACCOS... make the difference... not a cough in a carload

Social and Personal

Mr. and Mrs. Frank Pearson, of Washington, were here yesterday.

Rev. and Mrs. W. H. Moore and little daughter, of Kinston, were here yesterday.

Mrs. Swanson Graves and sons, Anson, Jr., and Jimmie, of Washington, were here yesterday.

Mrs. Hilda Jacobs, of New Bern, pending this week here.

Mr. L. L. Kittrell, of Ayden, is guest of her son, J. B. Kittrell.

H. S. Sheppard, Mrs. W. E. Lishy and Spencer Harris, of On, were here today.

Mr. and Mrs. John Flaunagan and son, Eddie Boy, Miss Mary Ren and Miss Alice Lee Hooker this morning for Richmond.

Mrs. Harold Beggs, of Columbia, C., is the guest of Mrs. W. I. Fother.

Chas. Sumrell left yesterday for Boston, Mass.

MITCHNER—BROWN.

Mrs. J. T. Brown announces the marriage of her daughter, Rosa,

to Mr. Ernest Clifton Mitchner on Monday, January the thirteenth, nineteen hundred and thirty, Chesterfield, South Carolina.

At Home Chestnut Street, Greenville, N. C.

The above announcement will be read with interest by friends of the young couple in this section.

Mrs. Mitchner is the daughter of Mrs. J. T. Brown of this city, and is a popular member of the younger set.

Mr. Mitchner is the son of Mr. and Mrs. G. C. Mitchner, of Franklinton. He is a graduate of North Carolina State College, Raleigh, and for the past several years has been plant and office manager of the Greenville Cotton Mills.

For the present, Mr. and Mrs. Mitchner will make their home on Chestnut street.

Divorce.

What is to be done about divorce? The Sunday World Magazine has asked six internationally known writers who do not believe in the indissolubility of marriage to give their opinions on this subject. Next Sunday Fanny Hurst will give her opinion. On three Sundays following will appear articles by H. L. Mencken, Floyd Dell and Bertrand Russell. Many other articles, stories and pictures in beautiful color-gravure make THE SUNDAY WORLD New York's most interesting newspaper. Tell your newsdealer to reserve a copy for you next Sunday.

High School P. T. A. To Meet. The Parent-Teacher Association of the High School will meet in the High School auditorium Thursday afternoon, January 23, at 3:30.

PRAYER SERVICES AT PRESBYTERIAN CHURCH

This evening at 7:30 the regular mid-week service of prayer, praise and Bible study will be held at the Presbyterian church. The study will be the 92nd Psalm. Please do not forget to come and remind someone else that this is prayer meeting night.

RESOLUTIONS OF RESPECT

Whereas, death has removed from our midst and membership, a beloved member of our Board of Directors, in the person of Mr. H. A. White, therefore the Chairman of the Board of Directors of the Greenville Banking and Trust Company appointed a committee to draft suitable resolutions in memory of our deceased associate. In accordance with this appointment, the following resolutions were unanimously adopted by the stockholders of said Greenville Banking and Trust Company on January 14th, 1930.

Be It Resolved:

1. That, in the passing of Mr. H. A. White, the Board of Directors of the Greenville Banking and Trust Company has lost a member of intrinsic value, and to us this loss is keenly felt. His fine business tact and executive ability qualified him for the highest positions in the business world, and was so recognized by our corporation in electing him Chairman of the finance committee of the Greenville Banking and Trust Company, which position he filled for several years, and in all his dealings he gave evidence of a high sense of honor, and business capacity.

2. That, in the departure of Mr. H. A. White, Greenville and the County of Pitt have lost one of its outstanding citizens and loyal supporters in all civic relations of his country—a broad minded citizen, unselfish in his intercourse with his fellowmen. He lived up to high ideals in moral integrity. We deplore his going.

3. That, we assure his bereaved family of our profound sympathy in this their dark hour of life, and that a copy of these resolutions be sent to the family as a token of the high esteem in which our brother was held by his fellow countrymen.

4. That a copy of these resolutions be spread on the minutes of the Greenville Banking and Trust Company as a permanent memorial to Mr. H. A. White, and that a copy be sent to the Daily Reflector for publication.

A. M. Mosley, E. B. Higgs, Dr. L. C. Skinner, Committee.

Prayer Meeting Tonight. Mid-week service of praise and Bible study at 7:30 tonight at the Memorial Baptist church. We will continue our studies in the Gospel of Matthew. Subject: "The Call to Fellowship in Service." Matt. 4:12-25. Come, bring your Bible.

HOLMES—DUDLEY Mr. W. C. Dudley announces the engagement of his sister, Miss Elizabeth Taylor Dudley, to David Samuel Holmes, both of this city, the wedding to take place at home, Greenville, North Carolina, on Saturday, January 18th, 1930.

In Kinston Hospital. Friends of Robert Bruce Bilbro will regret to learn that he underwent an operation yesterday in the Kinston hospital.

The Guests Of Relatives. Judge C. F. Wilson and his wife, Dr. Grace Wilson, and Miss Margaret Wilson, of Morristown, N. J., are here for a short visit with relatives, enroute to Florida.

NO PRAYER SERVICES AT METHODIST CHURCH

Due to the School of Missions there will be no prayer services at Jarvis Memorial M. E. church tonight, but the regular prayer service attendants and all others who will be earnestly invited to attend the study classes tonight at 7:30.

Birth Announcement.

Grimesland, N. C., Jan. 15.—Mr. and Mrs. Dan White announce the birth of a daughter, on Sunday, January 12th, 1930.

Attend Nurses' Meeting.

Misses Mary Lee Smith, Hallette Williams and Edna McKee attended the meeting of the eighth district of the State Nurses' Association in Wilson yesterday.

The annual election of officers for 1930 was held as follows: Miss Zelota Cobb of Wilson, president; Miss Davis Dickens, Weldon, first vice-president; Mrs. Walter C. Denmark, Goldsboro, second vice-president; Miss Nellie McCowan, of Wilson, secretary; Miss Lois Henry, of Wilson, treasurer. The following were elected to the board of directors: (2 years), Miss Olive Braswell, Washington; Mrs. R. E. Stevens, Goldsboro; (one year), Miss Marie Farley, Goldsboro; Miss Mary Wood, Wilson.

FALKLAND NEWS

Mrs. G. W. Satterfield is on the sick list.

Miss Annie Mayo has been visiting her aunt, Mrs. Mark Smith at Arthur for several days.

Miss Emma Gorham who has been to Battleground for a few days has returned home.

Mr. B. R. Stokes and family has moved to Pine Tops and Mr. P. G. Mayo and family has moved in the place vacated by them.

The Sewing Circle met with Mrs. H. C. Smith last week and with Mrs. S. M. Crisp this time.

The Ladies Bible Class and others are having an old-time quilting follows in line with other charity work.

Rev. Leonidas Manning held services here Sunday night with a good attendance considering the weather. He will be here again next fourth Sunday evening.

The regular meeting of the Falkland Parent Teachers Association was held Friday night at the school auditorium. After the business session Mrs. Stancell announced the winner in attendance to be Miss Canady. The meeting was then turned over to Miss Beddinfeld the chairman of the program committee. The first number was a dramatization of Benjamin Franklin's life.

Thrift was the subject chosen for the evening. Selections were read by Misses Gooding and Canady giving phases of this subject.

Mr. House gave us a plan for "Living-at-Home" after which some timely thoughts on thrift were given by Mrs. G. H. Pittman. The meeting they adjourned to meet the next first Friday in February.

Greenville B. & L. Showed Progress During Past Year

The Greenville Building & Loan Association showed splendid growth during the year just passed, according to information contained in a report of the secretary at a recent meeting of stockholders. Stockholders were paid a total dividend of \$15,158.34.

The association changed from the serial plan to the running share plan last October. On December 31, three months after the change, they issued a flat dividend of \$0.3 per cent on every dollar in the association including the amounts paid in by the stockholders and also on previous profits.

Continued growth was also reflected in the statement that shareholders increased their stock nearly 40 per cent during the year 1929.

Special!

For the balance of this week, we will give Frigidine Permanent Waves for \$7.00. A real value—call 31. —THE VANITIE BOXE.

Dr. P. J. Chester Locates in City

Dr. P. J. Chester, eye, ear, nose and throat specialist, of Fayetteville, is occupying the offices in the National Bank building recently made vacant by the death of Dr. C. J. Ellen.

Dr. Chester is well known in this city, having been connected with the Pitt county health department from 1920 to 1924. He went from Greenville to Fayetteville, where he has been specializing in the treatment of diseases of the eye, ear, nose and throat for the past six years.

Dr. Chester was a member of the medical staff of the Fayetteville hospital and prominently identified with the social, professional and business life of the city.

Lengthy Dresses Feature Annual N. Y. Style Show

New York, Jan. 15.—(AP)—The short skirt is strictly de trop in the spring wardrobe, judging from the 140 models exhibited before the Garment Retailers of America.

The creations of 43 leading fashion arbiters paraded before representatives of the trade in the annual spring promenade last night displayed long skirted evening gowns and frocks for afternoon, street and sport wear with hem lines from four to six inches below the knee.

The consensus was that a certain latitude of personal preference was permitted in the skirt length rather than any hard and fast fashion ruling, but no models shown had knee-length skirts.

The natural waistline and the molded silhouette were features of the dresses for all occasions.

Spring colors exhibited featured prints and plain colored fabrics, lively but not riotous. The plain colors seemed to predominate.

Black backgrounds prevailed in the printed frocks for street and sports wear and the black and white theme was frequently repeated in both afternoon and evening dresses.

Almost every frock had its wrap definitely related in fabric and color. In fact, ensembles outnumbered separate frock and coat combinations.

A pageant of bridal costumes revealed that the 1930 bride will be arrayed much as the bride of 1830 was.

Orange and brown, orange and gray, vivid blues, black and white and combinations of yellow and green and red and white were much in evidence.

Says Good Roads Will Keep Folks in Rural Section

Atlantic City, N. J., Jan. 15.—(AP)—Construction of good roads in rural sections will not only keep farmers on the land, but will attract back to the farms many who have deserted to the cities, according to R. H. Baker, of Nashville, State Highway Commissioner of Tennessee, who today addressed the 27th annual convention of the American Roadbuilders Association in the Atlantic City Auditorium.

Hundreds of Tennessee farmers who had deserted their acres because it had been found impossible to make a living, have returned with the completion of roads that made possible quick trips to nearby markets, Baker said.

"Judging from the actual experience of Tennessee," he declared, "it would seem that the best stimulus to any back to the soil movement is a program of road construction. Farmers are quick to realize the advantages that come with well constructed highways that make quick merchandising of their products possible."

Says Americans Go to College to Get Social Rating

New York, Jan. 15.—(AP)—American youth, in the opinion of Dr. James Rowland Angell, president of Yale University, goes to college to a large extent merely to gain social prestige.

Addressing Colgate alumni he said the time had come to ask if the hunt for social prestige had not drawn hundreds into colleges who would have done better had they never been there.

"Colleges," he said, "should honestly admit that they are obliged to reconceive their recruiting problem and begin to be responsible for their failure as well as for their achievements. When we come together we should not only think of the men the university has turned out who have become successful, but also of those who have not met with success."

Income Taxpayers May Get Extension

Washington, Jan. 15.—(AP)—If the reasons given are satisfactory to Treasury officials income taxpayers may be granted an extension of time for filing their returns for 1929.

Commissioner Lucas of the Internal Revenue Bureau, said today that while there would be no general extension of the period for filing returns, which ends at midnight, March 15, collectors have been instructed to examine requests and to grant them if they were sufficient.

Lucas also said that where requests were granted the taxpayer would be required to file on or before March 15 a tentative return accompanied by at least one-fourth of the tax estimated to be due and would be charged 6 per cent interest a year on any deficiency in the unpaid installments from the original due date.

The commissioner added that in no case should a particular extension be granted covering a period of more than 90 days and that the usual time given should be from 30 to 60 days.

"In any case," Lucas said, "where a taxpayer requests an extension for a period of more than 90 days, the extension should be granted only for 90 days and the taxpayers advised that if he is unable to file the completed return prior to the expiration of the 90-day period, a new application should be made before that period expires."

Suspend Student Editor

Minneapolis—For smoking in the library of the University of Minnesota in deliberate defiance of a new rule, Harrison Salisbury of Minneapolis, student editor, has been suspended for a year.

Consumption of Cotton Increases

Washington, Jan. 15.—(AP)—Cotton consumed during December was announced by the census bureau today as having been 453,892 bales of lint, and 52,544 of linters, compared with 544,150 and 53,301 in November last year and 533,301 and 58,743 December a year ago.

Cotton on hand December 31 was held as follows:

In consuming establishments 1,844,248 bales of lint and 183,034 of linters, compared with 1,671,829 and 166,275 on November 30 last year and 1,733,930 and 176,950 on December 31 a year ago.

In public storage and at compresses 5,914,422 bales of lint and 85,657 of linters, compared with 5,841,950 and 67,487 on November 30 last year and 5,236,722 and quantity on December 31 a year ago.

Imports for December totaled 36,190 bales, compared with 35,502 in November last year and 39,630 in December a year ago.

Exports for December totaled 910,321 bales of lint and 11,067 of linters, compared with 1,048,760 and 13,955 in November last year and 1,057,075 and 29,471 in December a year ago.

Labor Federation Talks Injunctions

St. Petersburg, Fla., Jan. 15.—(AP)—A discussion on injunction legislation affecting various labor organizations throughout the country was given precedence over other problems at today's session of the executive council of the American Federation of Labor.

Attention was centered upon a substitute measure for the Shipstead bill to regulate injunction legislation. The Shipstead bill failed to pass in Congress, President William Green said, because some portions of it provided for legislation unfriendly to organized labor.

When the Shipstead bill was rejected, a Senate sub-committee was selected to draft a substitute measure. The labor federation accepted the substitute at its recent meeting in Toronto and it now is ready for presentation to Congress, Mr. Green said.

He added that in some sections of the country labor unions been handicapped in organization work by court action enjoining them from entering certain communities for that purpose.

SEND FOODSTUFFS TO MAROONED ISLANDERS

Pelliheli, Carnaroonshire, Wales, Jan. 5.—(AP)—To the accompaniment of cheers of the townspeople a lifeboat loaded with foodstuffs and Christmas parcels today started out from here in an attempt to reach Bardsey Island, which has been cut off from communication with the mainland since December 15.

Several times during the past month the lifeboat has tried to get supplies across to the island but each time it has been beaten back by the fierce seas. Today's journey was expected to take four hours and until the lifeboat returns this evening it will not be known how the marooned islanders have fared during the month wind and waves isolated them.

Italian Steamer in Distress

Gibraltar, Jan. 15.—(AP)—The Italian steamer *Enrichetta*, bound from Rotterdam to Naples, wireless today she required immediate

BIG BILL STILL OUT FOR BIG TENNIS

New York, Jan. 15.—(AP)—Although they have decided to quit the Davis cup arena forever, neither Big Bill Tilden nor his close friend and playing companion, Frank Hunter, is ready yet to abandon big-time tennis in favor of younger stars.

Hunter has revealed that both he and Big Bill will compete in all the big American outdoor tournaments this summer and fall, including the national championships.

Nothing will persuade Tilden or Hunter to play any Davis cup tennis. "We've had enough," Hunter said, "and will withdraw to permit the development of a team of younger players."

SEEK LEGISLATION TO OUTLAW BOOTLEG BOXING

New York, Jan. 15.—(AP)—The death of a participant in an unsanctioned bout at Olean, N. Y., resulted in pleas for legislation to outlaw "bootleg boxing."

Commenting on the death of Evan Gustafson, of Mount Jewett, Pa., in a bout at St. Bonaventure College Monday night, James A. Farley, chairman of the New York State Athletic Commission, pointed out that the commission, under the laws, was powerless to act in the case.

"The death of Gustafson is regrettable," said Farley, "but it is to be hoped that the incident will bring to the public a realization of the need for proper legislation that would permit the wiping out of bootleg boxing, unsanctioned shows, anywhere in the state."

ALL OFFICE SUPPLIES AT WARREN'S BOOK STORE

The Greenville Building and Loan Association

The Greenville Building and Loan Association

For the benefit of our stockholders that are unable to attend our stockholders' meeting, and the public, we wish to give out a few facts as to what our Association is doing or has done during the year 1929.

Under date of October 1st, 1929, we changed our Building & Loan Association from the Serial plan to the Running share plan, we placed to the credit of each of our stockholders all profits due on stock at that time. On December 31st, 1929, three months after our change, we issued a flat dividend of \$0.3 per cent on every dollar in the Association including the amounts paid in by stockholders and also on previous profits.

You will recall that we advised you in former reports that each six months we credited our mortgage accounts with all installments paid in by borrower plus his interest, thereby reducing his mortgage and lessening his liability. We are pleased to report, we have reduced or given our customers credit against their mortgages to the sum of \$113,374.02 during the year of 1929.

\$15,158.34 was paid to our stockholders as dividends during the year 1929.

We increased the number of shares in our Association nearly 40 per cent last year in view of the fact of the somewhat depressed condition.

It is the desire of the management of our Association to render the most efficient service possible to our shareholders, to offer to them a safe investment at a good rate of interest.

It's Going To Make History In Our City

The Million Dollar Club

Of Course You'll Want to Join

DEADLY GAS TO PREVENT LINER CONTINUING JOURNEY

Panama City, Panama, Jan. 15.—(AP)—Deadly gas in the hold of the Blue Star liner *Saxon Star*, which is here from Vancouver, probably will prevent its continuing its journey to the British Isles for possibly a week.

The gasses are a combination caused by burning coal in the hold and boxes with which the ship is loaded. Two already have died and two others partly overcome by the fumes.

MONEY TO LEND

On residential property in Greenville. Loan made for 10, 13 or 15 years.

Thos. J. Moore, Special Selling Agt. Equitable Life Insurance Society. 112 East Third St. Phone No. 14. (Office of Skinner & Whedbee)

INSIST ON CHECK-A-COLD

and get it. The best Flu and Cold remedy.

DUFFY MEDICINE COMPANY Price 35c. At Your Druggist

GOODYEAR TIRES and WILLARD BATTERIES

Dixon Tire & Battery Co. Phone 364 4th Street

Day or Night AMBULANCE SERVICE

PHONE 127 WILLIAMS

Italy's Going To Make History In Our City

The Million Dollar Club

Of Course You'll Want to Join

The Greenville Building and Loan Association

By W. H. BRADSHAW, Secretary-Treasurer

January Clean-Up Sale

--- of ---

Fall and Winter Coats—Dresses—Ensembles—Hats

Now In Progress

Offering Rare Values Enhanced by the Assurance and Satisfaction of Forbes' Dependability.

C. HEBER FORBES

"Women's Wear"

THE GREENVILLE BUILDING AND LOAN ASSOCIATION

For the benefit of our stockholders that are unable to attend our stockholders' meeting, and the public, we wish to give out a few facts as to what our Association is doing or has done during the year 1929.

Under date of October 1st, 1929, we changed our Building & Loan Association from the Serial plan to the Running share plan, we placed to the credit of each of our stockholders all profits due on stock at that time. On December 31st, 1929, three months after our change, we issued a flat dividend of \$0.3 per cent on every dollar in the Association including the amounts paid in by stockholders and also on previous profits.

You will recall that we advised you in former reports that each six months we credited our mortgage accounts with all installments paid in by borrower plus his interest, thereby reducing his mortgage and lessening his liability. We are pleased to report, we have reduced or given our customers credit against their mortgages to the sum of \$113,374.02 during the year of 1929.

\$15,158.34 was paid to our stockholders as dividends during the year 1929.

We increased the number of shares in our Association nearly 40 per cent last year in view of the fact of the somewhat depressed condition.

It is the desire of the management of our Association to render the most efficient service possible to our shareholders, to offer to them a safe investment at a good rate of interest.

The Greenville Building and Loan Association

By W. H. BRADSHAW, Secretary-Treasurer

January Clean-Up Sale

--- of ---

Fall and Winter Coats—Dresses—Ensembles—Hats

Now In Progress

Offering Rare Values Enhanced by the Assurance and Satisfaction of Forbes' Dependability.

C. HEBER FORBES

"Women's Wear"

Daily Reflector

Every Afternoon Except Sundays
Established 1888.

DAVID J. WICHARD, Jr.
Owner and Publisher

Telephone 84

Entered at the Post Office at
Greenville, N. C., as second class
mail matter.

Member of the Associated Press
The Associated Press is exclu-
sively entitled to use for publica-
tion of all news dispatches
credited to it or not otherwise in
this paper and also the local
news published herein. All rights
of republication of special dis-
patches herein are also reserved.

SUBSCRIPTION RATES

(Payable in Advance)
One year \$3.00
Six months 1.50
Three months75
One month30
One week (by carrier)10
One week05
Subscription will be discontinued
at expiration of time paid.

NO ONE SHOULD GO HUNGRY

In the face of all the hard times talk and the reports being circulated that Eastern North Carolina is starving to death, we feel that the following editorial from the Wilson Times regarding conditions in that county is timely and like Editor Gold, we do not believe that anybody, let alone thousands, in Eastern North Carolina is going to starve to death. There is enough to go around and while our counties, like all other sections of the country, have some needy cases, we feel that the proper display of co-operation on the part of our own people will relieve any suffering that there might be.

Here's how the situation looks to the Times: "The Chapel Hill Weekly says there are thousands of tenant farmers in Eastern North Carolina that are starving to death.

"That may be true of some farmers in Eastern North Carolina but we do not believe that condition exists in this county.

"We have asked a number of prominent farmers from different sections of this county and they say such a condition does not exist in their sections.

"There may be some one who will not work, and spend their substance for liquor and riotous living, who have nothing, but it is their own fault, and they would not have anything at any time regardless of conditions.

"Mr. Seth High, of Laccama, was in to see us this morning and we asked him if there were any farmers in his section without something to eat, and he replied that he knew of none. That those who worked last year, made something to eat, if they did not make any money, and those who did not, of course could not expect anything. However, there is plenty to eat, and if there is any one suffering, I am sure they can keep from going hungry.

Mr. High complimented the Times on its fight to get the farmers to make their living, and this year proves that you were right, he said, in addressing the Editor. If Wilson County farmers had followed a policy of trying to buy their food with money crops, many of us would have starved to death. The safe and only way is to make your living first and then if low prices for the money crops prevail, or there are short crops, our people will have bread to eat, he said.

"When it comes to shortage of food, there are probably more people in Wilson

who are feeling a shortage of food than in the county. They are dependent on their daily wages for bread, and when work is scarce, they are unable to secure the money with which to buy, but our generous hearted people and the Wilson Relief Association, and the churches, as far as possible, are taking care of this situation.

"But as Col. Bruton said in his talk before the Kiwanis Club Thursday evening, there is more to eat and corn in Wilson County this year than ever before, and there is plenty to go around, and therefore no necessity for any one to go hungry."

ABOUT TOWN

It is encouraging to note that farmers of Pitt county have gone to work. This is the best panacea in the world for hard times. It not only causes production, but it enables the diligent worker to forget his condition and to anticipate better things in the future.

It is the first time in years Pitt county farmers have started to work at such an early date and it bespeaks good things for them in the long months to come. The word work has been recommended for the entire nation but no section needs to get down to it any more than Pitt county.

In past years our growers have been content to raise one or two big crops and spend the rest of the time in idleness. Today they are reaching out into other fields of endeavor such as hog and poultry raising, and recently they entered the cream business on a small scale. Neither of these industries has increased to any great scope at this time, but the future holds forth great possibilities and the man that sticks to the experiment should find it very profitable.

When the planting season comes this year Pitt county will be ready to plant and in that planting we are going to see a greater variety of things than has ever been produced before. In fact, it is going to be a "Live-at-Home" year and when harvest time comes we are going to be on the road to prosperity whether crops sell high or not.

One hundred people visited his office Monday and none of them were starving, or appeared to be in dire distress.

This statement was made by E. F. Arnold, director of the Pitt county Farm Department, who comes in direct contact with more farmers than any other man in the county.

Mr. Arnold realizes that times are not as good as they have been in Pitt county, but he discounts opinions recently expressed concerning the starvation times in existence. He says most of the hard times is confined to isolated sections, and such a state of affairs does not exist among the majority.

There have always been a certain number of poor people in the county and there always will be, but that is no reason for picturing the entire section in the state of starvation. Pitt county has passed through similar periods in the future if she continues to exist, and there is no reason in the world to howl so much about it as some people are doing. The only remedy for the situation is more work, and it looks like the farming element has started out to remedy the ailment.

Greenville and Pitt County people will join in extending a cordial welcome to Judge Thomas Johnson, of Lumberton, who is presiding over this session of Superior court. It is the first time the distinguished lawyer and jurist has visited the county and it is to be hoped he finds it just as pleasant as he had hoped it would be.

Judge Johnson has played an important part in the political life of his section. He represented his people in the North Carolina legislature for two terms and last session served as president pro-tem of the Senate. He was instrumental in the passage of considerable legislation of state-wide interest and showed his people that he really was a servant worthy of his hire.

Judge Johnson has been prominently mentioned for governor, and if insistence of friends counts, he will be actively in the race when the big guns begin booming at the opening of the battle.

FIVE INDICTED BY GRAND JURY IN STRIKE CASE

Nine of Fourteen Defendants Acquitted of Connection With Woman's Death

Gastonia, Jan. 15.—(AP)—Five of the fourteen defendants were indicted by a Gaston grand jury today in connection with the killing of Mrs. Ella May Wiggins, a textile worker, here on September 14. The others were acquitted.

The men indicted were Horace Wheelus, Troy Jones, Lowry Davis, Fred Morrow and O. H. Lunsford. The five men indicted are all mill workers. Wheelus is under \$5,000 bond. The other four are under \$2,500 bond.

The court proceeded with a case that is under trial. It is expected that Attorney General Dennis Brummitt will ask a change of venue.

Solicitor Carpenter has said that he would not ask a change and hoped the trial would start this week.

The grand jury received the case Monday morning. The indictment charges that the defendants, "with force and arms, pursuant to all unlawful combination, conspiracy, confederation and agreement thereto entered into between them and divers other evil disposed persons, to the jurors unknown, feloniously, wilfully, premeditatedly, deliberately and with malice aforethought, did kill and murder Ella May Wiggins," contrary to the statute in such cases.

A grand jury at the October term of court refused to return indictments against eight men held in connection with Mrs. Wiggins' death. Fourteen men were bound over in November by Judge P. A. McElroy, sitting here as a committing magistrate under Governor Gardner's orders.

Attorney General Dennis G. Brummitt when asked if he would seek a change of venue said it was not his policy to announce legal plans in advance.

There is a strong belief here that he will seek to have the case tried in a neighboring county. Efforts to find the slayers have carried the case before a coroner's jury, two grand juries and a committing magistrate.

Mrs. Wiggins was fatally shot five miles from here on September 14, on Route No. 20, in a truck. She and other union members had been turned back from Gastonia, where they planned to attend a Communist meeting. SHR HRD HR 1st meeting.

What Congress Is Doing

Wednesday.

Senate: Continues tariff debate. Lobby committee continues investigation of activities of New York importers.

Territories committee opens hearings on Philippine independence. Interstate commerce committee hears M. W. Aylesworth of National Broadcasting Company.

House: Begins general debate on Treasury-Post Office appropriation bill. Rules committee holds hearings on Parker resolution to authorize interstate commerce committee to investigate railroad holding companies.

Appropriations sub-committee works on independent offices supply bill. Indian affairs committee meets to fix date for hearings on miscellaneous Indian bills.

Rivers and harbors committee holds hearing on Mobile Bay-Pensacola waterway in Florida. Education committee considers bill to provide for assistant commissioner of education.

Civil service opens hearings on retirement bill. Foreign affairs committee considers classification of clerks in foreign service, and bill for appointment of ambassador to Poland.

Public buildings committee holds hearing on bill for additional buildings and for bureau of standards.

MARY PICKFORD SUCCESSFUL IN CONTESTING TAX SUIT

Los Angeles, Jan. 15.—(AP)—Mary Pickford, screen actress and wife of Douglas Fairbanks, film luminary, has successfully contested in superior court an attempt to collect \$90,284 inheritance tax on the estate of her mother, Mrs. Charlotte Pickford Smith.

Miss Pickford contended that the \$28,284 tax already paid by her as executrix of the estate was all the state legally was entitled to, because \$780,000 of her mother's estate was a trust fund she had created out of her earnings as an actress. Mrs. Smith's estate aggregated more than \$1,000,000.

New York—Mrs. Herbert C. Pell believes that if grandmothers were busy with their own careers they would be sought out by their children instead of being dreaded or patronized. And so at the age of 43 she is starting a career as a professional artist, having done little painting while bringing up her children. The proceeds of her work are going into a sentimental fund for her grandchildren. She will use her maiden name, Oliver Bigelow. She is a granddaughter of John Bigelow, diplomat and editor.

Wants

RATES: 10 per word, (minimum 5c), per insertion, this size type. Larger type, double price. Persons not having regular account with this office must send or bring cash with copy. No want ads taken over telephone.

FOR RENT—UPSTAIRS APARTMENT; three rooms, bath and kitchenette, also garage. Furnished or unfurnished. Mrs. S. M. Woolfolk, phones 816-W or 247-J. 30-14

WANTED, A JOB AS PAINTER; Will Humphrey, 565 Mill street, near ice factory. 14-31.

SIX - ROOM BUNGALOW FOR rent near College. Excellent condition. See M. L. Wright. 14-21.

FOR RENT—FIVE-ROOM bungalow, East 8th Street—all modern conveniences; all rooms just "calclimined" and painted. Garage and large garden. W. B. Wilson. 14-11.

SPECIAL—BALANCE OF THIS week—Frigid Permanent Waves only \$7.00. Call 31. The Vanities Box, Dickinson Ave. 14-31

ANYTHING IN MACHINE OR carpenter work, or filling stations. A. B. Bracey, 112 E. 7th St. 14-31

WANTED TO RENT—DESIRABLE front bedroom; two beds—suitable for one or two gentlemen. Reasonable; downtown. Phone 786-W. 14-21

FOR RENT—5-ROOM HOUSE—bath and garage. Read street, between 12th and 13th. \$22.50 monthly advance. L. J. Smith, Real Estate Agent, phones 303 and 2-9-W. 14-21

WANTED—PLACE AS COOK OR any kind of work. Mary Peyton, 508 Bonner's Lane. 14-31

FOR RENT—FEB. 1st—SEVEN room bungalow, East 9th St. E. L. Baker. 14-11.

WANTED—BUILDING WORK—Prices reasonable. L. H. Smith, Chestnut street. 14-31

FOR RENT—UPSTAIRS UNFURNISHED 4-room apartment; bath; kitchenette; garage. Mrs. Laughinghouse, 403 Fifth street, phone 739-J. 7-11

T. L. MATLOCK COMPANY—Certified Public Accountants. Audits, systems, tax service. 406 National Bank Building. Phone 83. Let us audit your books and prepare your tax returns. 26-1 mo.

SEE DR. E. P. SPENCE FOR YOUR best investment and future protection is life insurance. Insure in the Aetna Life Insurance Co. I sell life, fire, automobile; and Building and Loan. Phone 188, office in Greenville Bldg. and Loan. E. P. Spence, Aetna Agent. 3-1 mo.

THE GREENVILLE BUSINESS School offers day and night classes in Shorthand, Typewriting, Bookkeeping, Law, Penmanship, etc. 406 National Bank Building, phone 83. School opens January first. 26-1 mo.

IF IT IS MOVING OR HAULING you want, call R. E. Ricks, who is equipped to take care of your needs, both local and long distance. Your goods are protected by Marine Insurance. Phone 868-W. Dec. 17-1 mo

FOR SALE—MODERN 6-ROOM bungalow, on Summit street, College View. Mrs. C. B. Whichard, phone 135-W. 11-11.

WANTED—WORK BY HIGH school graduate. Can do typewriting and bookkeeping. Office work preferred, but will consider anything. Write Claude L. Thigpen, Jr., Greenville, R. 5. 13-31

WANTED—WORK AS COOK OR wash woman. Mary Franklin, Sheppard street. 13-31

WANTED—WORK BY YOUNG man; have had some selling experience; farmed for the past year. Willing to do most any kind of work. Roy R. Robinson, R. 3, Greenville, N. C. 13-31

WANTED SAESMAN AND COLLECTOR for local territory; must furnish car and reference; apply to the manager, Singer Sewing Machine Company. 13-61.

FOR RENT—A 2 OR 3-ROOM furnished apartment; possession January 15. Phone 135-W. Mrs. C. B. Whichard. 11-11.

WANTED PLACE AS COOK, nurse, house girl or laundry. Della Lynch, 16 Cotanche St. 11-31-gts

LOST—ONE PAIR BLACK RIM glasses in a black leather case, with Dr. H. C. Willis, Wilson, N. C., on case. Finder return to Young's store and receive reward. 15-21

FOR RENT—APARTMENT; UPSTAIRS; three rooms and bath. Close uptown; furnished or unfurnished. 139 Seventh St. See John M. Edwards. 15-21

WANTED—A PLACE TO WORK a one-hour farm, or will work for wages. L. A. Colville, Greenville, R. F. D. 6. 15-31

FOR SALE—A ROLL TOP DESK in oak; good condition. Mrs. H. E. Austin. Phone 463-W.

SEE US FOR NEW VICTOR releases. Home Furniture Co. 15-21

FOR RENT—NICE, COMFORTABLE five-room residence, corner Cotanche and Second streets. Cross Hearne. 15-11.

FOR RENT—A ROOM, HEATED, and with lavatory. Mrs. H. E. Austin, phone 463-W.

JOB WANTED—HAVE HAD EXPERIENCE at hotel work, bellboy and table serving. Have also done farm work and can drive a car. Have wife and child to support. Willing to accept any kind of work. Alexander Wallace (colored), Winterville, N. C. 15-31

FOR SALE—JERSEY COW, GIVING 2 1-2 gallons of milk a day. Apply to J. C. Gaskins. 15-21

WANTED—JOB AS COOK. Willie Tucker. 15-31

SALE OF REAL ESTATE Under and by virtue of the power of sale contained in a certain mortgage deed executed by Thad Shivers and wife, Mary E. Shivers, to J. J. Perkins, Mortgagee, on the 21st day of April, 1928, of record in Book Y-15, at page 430 of the Pitt County Public Registry, default having been made in the payment of the note secured therein, the undersigned Mortgagee will sell at public sale, before the courthouse door in Greenville, N. C., to the highest bidder for cash, on Saturday, February 8th, 1930, at 12:00 o'clock noon, the following described piece, parcel or lot of land, lying and being in the Town of Greenville, County of Pitt and State of North Carolina, specifically described as follows: "Located at the south end of Clark street in the city of Greenville, North Carolina, and being on the west side of Clark street, beginning on said Clark street at the southwest corner of the Roty Small lot and running with said Roty Small lot about One Hundred and Twenty-Five (125) feet west; thence running sixty-five (65) feet south with Clark street to the Dave Shivers corner; thence running about One Hundred and Twenty-Five (125) feet East with the said Dave Shivers line to Clark street; thence running northeast Sixty-Five (65) feet with Clark street Sixty Five (65) feet to the beginning, and being the identical lot or parcel of land inherited by Thad Shivers and wife, Mary E. Shivers, from the estate of John Shivers, deceased."

Said sale is being made to satisfy the indebtedness secured by said mortgage.

This the 8th day of Jan., 1930. J. J. Perkins, Mortgagee. Sam T. Carson, Atty. Jan. 9-11w-4wks.

NOTICE OF SALE OF REAL ESTATE Under and by virtue of the authority contained in that certain deed of trust dated September 10, 1928, and executed by Elias X. Dail, Daniel W. Dail and wife Amanda B. Dail, to The Trust Company of Washington, Trustee, recorded in Book N-17, at page 211 in Pitt County Public Registry, default having been made in the payment of the debt therein secured, the undersigned will, on Saturday, the First day of February, 1930 at 12 o'clock, noon before the courthouse door in Pitt County, sell to the highest bidder for cash, the following described real property, to-wit: Beginning at the intersection of the Langley and Rollins line with the East line of the Creek Road leading from Pactolus to Greenville, said point being located at right angles from a point South 25 feet from an iron stob in the West edge of said road which stob is the corner of the Rollins and T. E. Gray lands, thence running with said road N. 10 E. 92 feet, N. 34 E. 454 feet, N. 7 E. 100 feet to the South edge of a line, S. 82 E. 634 feet, thence with the lane and a line of marked trees, N. 63-10 E. 2800 feet to the center of the run of Grindle Creek, thence down the center of the run of Grindle Creek to the corner of the Rollins land (it being a straight line S. 21 E. 2900 feet), thence with the Rollins line N. 77-45 W. 4059 feet to the beginning, containing 142.21 acres, more or less, as shown by survey of J. B. Respass, C. E., and being the same land conveyed by H. M. Burrows to Elias X. Dail and others. This the 28th day of Dec., 1929. The Trust Company of Washington, Trustee. Harding & Lee, Attys. Dec. 30-11w-4wk.

Statement of Condition
The Greenville Banking and Trust Co.
Greenville, N. C.
At the Close of Business December 31, 1929

RESOURCES	
Loans and Discounts	\$1,120,463.44
State of N. C. Bonds	126,000.00
Other Bonds and Stocks	46,875.00
Banking House	38,182.12
Furniture and Fixtures	17,637.70
Other Real Estate	6,050.00
Cash and Due From Banks	406,339.33
Total	\$1,761,547.59

LIABILITIES	
Capital Stock	\$ 150,000.00
Surplus	75,000.00
Profits	12,090.23
Reserve for Depreciation	6,182.52
Dividends Unpaid	12,000.00
Deposits	1,506,274.84
Total	\$1,761,547.59

Officers:
E. G. Flanagan, Pres. J. H. Waldrop, Cashier
E. B. Higgs, Vice-Pres. A. J. Moore, Asst. Cash'r.
W. H. Woolard, V.-Pres. M. L. Cowell, Asst. Cash'r

Directors:
C. S. CARR, Vice-Pres. and Treasurer
F. S. Royster Guano Co.
J. S. FICKLEN, Pres. E. B. Ficklen
Tobacco Co.
E. G. FLANAGAN, Manufacturer
J. L. HASSELL, Railroad Agent
E. B. HIGGS, Retired Merchant
A. M. MOSELEY, Insurance, Real Estate
J. R. MOYE, Farmer and Retired Merchant
L. C. SKINNER, M. D.
R. L. SMITH, Horse Dealer and Farmer
N. O. WARREN, Real Estate, Fertilizer
W. H. WOOLARD, Vice-President

Other Employees:
B. F. Patrick, Mrs. F. A. Jordan, Clerk.
J. S. Moye, J. B. Congleton,
J. W. Overton, A. G. Wells,
Tellers, Susie Bailey,
Mrs. A. L. Blow, Stenographer. Bookkeepers.

Upon the strength of the above statement, thirty years successful service, six thousand satisfied customers and the backing of our board of directors, we solicit your banking business.

The Greenville Banking and Trust Co.
Established 1901
The Oldest and Largest Bank in Pitt County.
UNITED STATES DEPOSITORY

The Million Dollar Club
Of Course You'll Want to Join

BOB GROVE AND ZACHERY LEAD THE AMERICAN

Chicago, Jan. 15.—(AP)—Bob Grove, the Philadelphia Athletics' great southpaw, was acclaimed the leading pitcher of the American League in 1929, but old Tom Zachery, rounding out 10 years of major league service, was the mathematical champion, according to official figures.

FIGHTS LAST NIGHT

Indianapolis.—Emmett Curtice, Fremont, Mich., knocked out Alex Schroger, Chicago, (8). Allentown, Pa.—Jack Portney, Baltimore, outpointed Jose Diaz, Cuba, (8).

Greenville Girls Beat Washington

The second girls' basketball game of the season took place yesterday with Washington Institute, in the parish house at Washington. Beginning with Respass Jones and Thigpen as forwards, and Overton, Briley and Robinson as guards.

NOTICE OF LAND SALE

Under and by virtue of the power of sale contained in that deed of trust executed and delivered by Ollie P. Pollard and wife, Clyde Pollard, to James L. Evans, Trustee, dated 15th day of January, 1929, and duly registered in Book V-17 at page 269 in the office of the Register of Deeds of Pitt County, default having been made in the payment of the indebtedness therein secured, the undersigned will on Friday, February 14th, 1930 at 12 o'clock, noon

Book H-13 at page 212. SECOND TRACT: Beginning at the R. N. Nichols (now J. M. Hines) corner on the Nichols Road, and runs south with Nichols' line to a stake, opposite a ditch; thence westward to S. S. Harris line to a stake on Canal Bank in Beaver Dam Swamp; thence up said canal to the corner at the old Nobles Mill; then with the path to the run of a branch near the old brick yard; thence with the run of said branch to a bridge on the Nichols Road; thence to the beginning, containing 40 acres, more or less, being the same tract described in a deed from W. W. Whitehurst to William McArthur, recorded in Book 8-4 at page 16, also the same property conveyed by William McArthur and wife Bessie McArthur, to J. M. Hines and L. A. Claytor by deed dated Jan. 16, 1920 and recorded in Book L-13, at page 433, and the same property referred to in a deed recorded in Book P-13, page 436. This January 14, 1930. James L. Evans, Trustee. Jan. 15-17w-4wk.

NOTICE OF SALE OF REAL ESTATE UNDER DEED OF TRUST

Under and by virtue of power of sale contained in that deed of trust executed by J. C. Crandall and wife, Nancy Crandall, to S. O. Worthington, trustee, on the 19th day of June, 1925, recorded in Book V-15, at page 540, default having been made in the payment of the notes therein secured the undersigned will offer for sale for cash before the court house door in Greenville on Monday, the 10th day of Feb., 1930, at 12 o'clock noon the following lands, to-wit: First parcel: Beginning at J. E. Davenport's corner, formerly a hornbeam, now marked by an iron stake, with J. R. Davenport's line N. 5 E. 15 chains to a corner, an iron stake, then with said Davenport's line S. 65 W. 2.25 chains to the corner, an iron stake; then with said Davenport's line N. 5 E. 5.33 chains to the public road; then with said road S. 82 E. 10 chains; then with said road N. 74 E. 6 chains, N. 83 E. 8.35 chains to an iron stake, B. B. Harney's corner; then with Harney's line S. 5 W. 32.75 chains to an iron stake in J. R. Davenport's line; then with Davenport's line N. 00-1-8 W. 24.12 chains to the beginning, containing 56 acres.

Second parcel: Beginning at Fred Elks' corner in White Oak Swamp at the bridge on the county road, running with the county road, northeast corner to Simon Ebron's line; then with Simon Ebron's line to the A. C. L. railroad right of way; then with the right of way to White Oak Swamp, then with the run of the Swamp to the beginning, containing 16 acres, more or less.

Third parcel: Beginning at the intersection of Tranters Creek and the southern edge of the right of way of the A. C. L. railroad and running N. 66 W. 25.50 feet to the public road; thence down said road S. 27 E. 368 feet, S. 11 E. 665 feet to Tranters Creek; thence up the various courses of the creek to the beginning, containing 17.6 acres, more or less, same purchased by Phillips Fertilizer Co. at the foreclosure sale of R. R. Fleming. The purchaser will be required to deposit ten per cent of bid on day of sale to show good faith. This the 7th day of Jan., 1930. S. O. Worthington, Trustee. Jan. 10-17w-4 wks.

SALE OF VALUABLE FARM PROPERTY

Under and by virtue of the authority conferred upon us in a deed of trust executed by W. A. Hearne and wife, Nannie Hearne, on the 9th day of March, 1923, and recorded in Book U-14, page 265, we will on Saturday, 18th day of January, 1930 at 12 o'clock, noon

at the courthouse door in Greenville, N. C. Pitt County, sell at public auction for cash to the highest bidder the following land to-wit: That certain tract or parcel of land situate and being in Falkland Township, Pitt County, N. C., adjoining the lands of W. A. Hearne, S. M. Crisp and others and more particularly described as follows: BEGINNING at a lightwood stump on the Tarboro road, J. J. Hearne and Benjamin Craft corner, and running N. 79 1-2 deg. W. 72 3-4 poles to a stake, a new made corner; thence S. 11 deg. E. 66 poles to a stake in a small branch; thence S. 79 1-2 deg. E. 72 3-4 poles to a stake on the Tarboro Road; thence N. 78 deg. E. 299 poles to a stake on the bank of Tar River; thence up said river to J. J. Hearne's corner; thence N. 67 3-4 W. 2.1 pole to an iron stake; thence N. 77 1-2 deg. W. 16 poles; thence S. 23 3-4 deg. E. 21 2-5 poles; thence S. 63 1-4 deg. W. 104 4-5 poles to the beginning, containing 200 acres, more or

less, and being the same land that was conveyed to said W. A. Hearne, by S. M. Crisp and wife, of record in Pitt County Registry in Book V-11 at page 287 to which reference is hereby made. This sale is made by reason of the failure of W. A. Hearne and wife, Nannie Hearne, to pay off and discharge the indebtedness secured by said deed of trust to the North Carolina Joint Stock Land Bank of Durham. A deposit of 10 per cent will be required from the purchaser at the sale. The First National Company of Durham, Inc., Trustee; formerly The First National Trust Co. Durham, N. C. Dec. 23-17w-4wk.

SALE OF REAL ESTATE

Under and by virtue of the power of sale contained in a certain deed of trust executed by B. R. Fields and wife, Addie R. Fields, to Sam T. Carson, Trustee, on the 17th day of October, 1927, of record in Book T-16, at page 494 of the Pitt County Public Registry, default having been made in the payment of the note therein secured, the undersigned Trustee will sell at public sale, before the courthouse door in Greenville, Pitt County, North Carolina, to the highest bidder for cash, on Saturday, February 8th, 1930, at 12 o'clock noon

the following described piece, parcel or lot of land "Lying and being in the eastern part of the Town of Greenville, County of Pitt and State of North Carolina, and beginning at an iron stake at the intersection of Johnston Street and Rotary Street and running along the north property line of Johnston Street, South fifty six (56) degrees and ten (10) minutes East, Seventy Three and Thirty Three One-Hundredths (73.33) feet to a stake in the line of the Johnston Property thence running with the line of the said Johnston property, North thirty Three (33) degrees and Fifty (50) minutes East One Hundred and Fifty (150) feet to another stake in the line of the Johnston property thence running North, Fifty Six (56) degrees and ten (10) minutes West, Seventy Three One-Hundredths (73.33) feet along the said Johnston line to a stake in the east property line of Rotary Street; thence running along the said east property line of said Rotary Street, South Thirty Three (33) degrees and Fifty (50) minutes West, One Hundred and Fifty (150) feet to a stake, the beginning, and being the same lot deeded to B. R. Fields and wife, Addie R. Fields, by M. Addie Johnston (unmarried) on date of August, 1926, of record in Book M-16, at page 81 of the Pitt County Public Registry, and having boundaries as follows: On the north by the Johnston land on the east by the Johnston land; on the south by Johnston street; on the west by Rotary Street."

Said sale is being made to satisfy the indebtedness secured by said deed of trust, and is being made subject to a deed of trust executed by B. R. Fields and wife, Addie Fehmann, Trustee, on date of September 1st, 1927, securing the payment of \$6,900, of record in Book T-16, at page 443 of the Pitt County Public Registry. This the 8th day of Jan., 1930. Sam T. Carson, Trustee. Jan. 9-17w-4wks.

NOTICE OF SALE

Under and by virtue of the power of sale contained in that certain Deed of Trust from O. P. Pollard and wife, Clyde Pollard to J. H. Mount, Trustee, dated December 8th, 1927, of record in the Register of Deeds' office of Pitt County in Book F-17, page 147, default having been made in the payment of the indebtedness therein described the undersigned will sell for cash to the highest bidder before the court house door in the town of Greenville, North Carolina. At 12:00 o'clock, Noon, on Monday, February 3rd, 1930 the following described real estate: Lying and situate in Beaver Dam Township, Pitt County, North Carolina: Beginning at a ditch near a crooked pine in J. R. Nichols' line and runs with the ditch N. 5 E. 110 poles to a corner in H. C. Kincaid's line; thence with his line S. 86 3-4 35 poles to a stake; thence S. 4 W. 119 poles to the beginning, containing 24 acres, more or less, as the Stancill Land in Beaver Dam Township and same conveyed to Cille P. Pollard by Deed dated December 6th, 1919, of record in Book L-13, page 65. This the 31st day of Dec., 1929. J. H. Mount, Trustee. Blount & James, Attys. Jan. 1-17w-4wk.

NOTICE OF RE-SALE OF REAL ESTATE Under and by virtue of a judgment of the Superior Court of Pitt County, made and entered in that certain Special Proceeding therein pending entitled, "J. J. Hathaway, Administrator of the Estate of L. A. Hathaway, deceased, et al., vs. Dave Hathaway et al.," by Honorable J. Frank Harrington, Clerk, of the 27th day of December, 1929, the undersigned Commissioner will on Monday, the 27th day of January, 1930 at 12:00 o'clock, Noon, before the court house door in Greenville, Pitt County, North Carolina, sell to the highest bidder for cash, the following described real estate: That tract of land lying, situate and being in Belvoir Township, Pitt County, N. C., lying on both the east and the west sides of the public road leading from Parker's Cross Roads to the Hard Surfaced Highway, and bounded on the north by the Meeks land; on the east by the Stancill Land; on the south by the C. C. Little Land; on the west by the Pollard Land, containing One Hundred Twenty-four (124) acres, more or less, and known as the Lydia Ann Hathaway Home Place. The purchaser at said re-sale will be required to deposit ten per cent (10) of the price bid at the time of the sale for the purpose of showing his good faith. This the 27th day of Dec., 1929. Sam T. Carson, Commissioner. Jan. 1-17w-4wk.

74-55 E 1570 feet to L. C. Burney's corner on County Road centered by two lines; thence with said road and L. C. Burney's line N 21-45 W 321 feet to the intersection of the Greenville and New Bern Roads, thence with the Greenville and New Bern Road S 45 E 1115 feet to the intersection of the Greenville and New Bern Road, thence with the Washington Road, thence with the said Greenville and New Bern Road S 52 E 523 feet, thence with said road S 56-30 E 1902 feet to a stake, Lee Moore's corner on said road, thence with Lee Moore's line S 25-30 W 399 feet, thence with said line S 25 W 1790 feet to a Cotton Gum and Ashe on the run on Swift Creek, Lee Moore's corner, the beginning, containing 152 acres and being the same tract of land conveyed by P. H. Burney, Administrator of the Estate of S. W. Burney deceased, to J. W. Burney, Jr., by deed dated March 27, 1925. This sale is made by reason of the failure of John W. Burney, Jr. (unmarried) to pay off and discharge the indebtedness secured by said deed of trust to the North Carolina Joint Stock Land Bank of Durham. A deposit of 10 per cent will be required from the purchaser at the sale. This the 12th day of Dec., 1929. The First National Company of Durham, Inc., Trustee. Formerly The First National Trust Company. Durham, N. C. Dec. 26-17w-4wks.

NOTICE OF SALE OF REAL ESTATE

Under and by virtue of the power of sale contained in that certain mortgage deed dated February 1, 1924, and executed by D. S. Smith and wife, Ella A. Smith, to W. J. Hardee, and recorded in Book W-14 at page 196, Pitt County Registry, default having been made in the payment of the debt therein secured, the undersigned mortgagee will on Saturday, the 18th day of January, 1930, at 12 o'clock, noon, at the courthouse door in Greenville, N. C., Pitt County, sell at public auction for cash to the highest bidder the following land, to-wit: That certain tract or parcel of land, lying and being situated in Swift Creek Township, Pitt County, N. C., and bounded on the North by the lands of L. C. Burney and the County Road leading from Greenville to New Bern, on the East by the lands of Lee Moore, on the South and West by the lands of Lee Moore and Swift Creek, lying on both sides of the County Road leading from Greenville to Kingston, and more particularly described as follows: Beginning at a Cotton Gum and Ashe on the run of Swift Creek, known as the Lee Moore corner, and running thence with the run of Swift Creek as follows: S 47 W 450 ft., N 73-30 W 118 feet, N 35-30 W 600 feet to the bridge on the Kingston Road crossing said creek, thence continuing with the run of said creek N 44-10 W 1175 feet, thence N 26 W 1370 feet to L. C. Burney's corner of the run of Swift Creek; thence with L. C. Burney's line N

74-55 E 1570 feet to L. C. Burney's corner on County Road centered by two lines; thence with said road and L. C. Burney's line N 21-45 W 321 feet to the intersection of the Greenville and New Bern Roads, thence with the Greenville and New Bern Road S 45 E 1115 feet to the intersection of the Greenville and New Bern Road, thence with the Washington Road, thence with the said Greenville and New Bern Road S 52 E 523 feet, thence with said road S 56-30 E 1902 feet to a stake, Lee Moore's corner on said road, thence with Lee Moore's line S 25-30 W 399 feet, thence with said line S 25 W 1790 feet to a Cotton Gum and Ashe on the run on Swift Creek, Lee Moore's corner, the beginning, containing 152 acres and being the same tract of land conveyed by P. H. Burney, Administrator of the Estate of S. W. Burney deceased, to J. W. Burney, Jr., by deed dated March 27, 1925. This sale is made by reason of the failure of John W. Burney, Jr. (unmarried) to pay off and discharge the indebtedness secured by said deed of trust to the North Carolina Joint Stock Land Bank of Durham. A deposit of 10 per cent will be required from the purchaser at the sale. This the 12th day of Dec., 1929. The First National Company of Durham, Inc., Trustee. Formerly The First National Trust Company. Durham, N. C. Dec. 26-17w-4wks.

Under and by virtue of the power of sale contained in that certain mortgage deed dated February 1, 1924, and executed by D. S. Smith and wife, Ella A. Smith, to W. J. Hardee, and recorded in Book W-14 at page 196, Pitt County Registry, default having been made in the payment of the debt therein secured, the undersigned mortgagee will on Saturday, the 18th day of January, 1930, at 12 o'clock, noon, at the courthouse door in Greenville, N. C., Pitt County, sell at public auction for cash to the highest bidder the following land, to-wit: That certain tract or parcel of land, lying and being situated in Swift Creek Township, Pitt County, N. C., and bounded on the North by the lands of L. C. Burney and the County Road leading from Greenville to New Bern, on the East by the lands of Lee Moore, on the South and West by the lands of Lee Moore and Swift Creek, lying on both sides of the County Road leading from Greenville to Kingston, and more particularly described as follows: Beginning at a Cotton Gum and Ashe on the run of Swift Creek, known as the Lee Moore corner, and running thence with the run of Swift Creek as follows: S 47 W 450 ft., N 73-30 W 118 feet, N 35-30 W 600 feet to the bridge on the Kingston Road crossing said creek, thence continuing with the run of said creek N 44-10 W 1175 feet, thence N 26 W 1370 feet to L. C. Burney's corner of the run of Swift Creek; thence with L. C. Burney's line N

74-55 E 1570 feet to L. C. Burney's corner on County Road centered by two lines; thence with said road and L. C. Burney's line N 21-45 W 321 feet to the intersection of the Greenville and New Bern Roads, thence with the Greenville and New Bern Road S 45 E 1115 feet to the intersection of the Greenville and New Bern Road, thence with the Washington Road, thence with the said Greenville and New Bern Road S 52 E 523 feet, thence with said road S 56-30 E 1902 feet to a stake, Lee Moore's corner on said road, thence with Lee Moore's line S 25-30 W 399 feet, thence with said line S 25 W 1790 feet to a Cotton Gum and Ashe on the run on Swift Creek, Lee Moore's corner, the beginning, containing 152 acres and being the same tract of land conveyed by P. H. Burney, Administrator of the Estate of S. W. Burney deceased, to J. W. Burney, Jr., by deed dated March 27, 1925. This sale is made by reason of the failure of John W. Burney, Jr. (unmarried) to pay off and discharge the indebtedness secured by said deed of trust to the North Carolina Joint Stock Land Bank of Durham. A deposit of 10 per cent will be required from the purchaser at the sale. This the 12th day of Dec., 1929. The First National Company of Durham, Inc., Trustee. Formerly The First National Trust Company. Durham, N. C. Dec. 26-17w-4wks.

Under and by virtue of the power of sale contained in that certain mortgage deed dated February 1, 1924, and executed by D. S. Smith and wife, Ella A. Smith, to W. J. Hardee, and recorded in Book W-14 at page 196, Pitt County Registry, default having been made in the payment of the debt therein secured, the undersigned mortgagee will on Saturday, the 18th day of January, 1930, at 12 o'clock, noon, at the courthouse door in Greenville, N. C., Pitt County, sell at public auction for cash to the highest bidder the following land, to-wit: That certain tract or parcel of land, lying and being situated in Swift Creek Township, Pitt County, N. C., and bounded on the North by the lands of L. C. Burney and the County Road leading from Greenville to New Bern, on the East by the lands of Lee Moore, on the South and West by the lands of Lee Moore and Swift Creek, lying on both sides of the County Road leading from Greenville to Kingston, and more particularly described as follows: Beginning at a Cotton Gum and Ashe on the run of Swift Creek, known as the Lee Moore corner, and running thence with the run of Swift Creek as follows: S 47 W 450 ft., N 73-30 W 118 feet, N 35-30 W 600 feet to the bridge on the Kingston Road crossing said creek, thence continuing with the run of said creek N 44-10 W 1175 feet, thence N 26 W 1370 feet to L. C. Burney's corner of the run of Swift Creek; thence with L. C. Burney's line N

Under and by virtue of the power of sale contained in that certain mortgage deed dated February 1, 1924, and executed by D. S. Smith and wife, Ella A. Smith, to W. J. Hardee, and recorded in Book W-14 at page 196, Pitt County Registry, default having been made in the payment of the debt therein secured, the undersigned mortgagee will on Saturday, the 18th day of January, 1930, at 12 o'clock, noon, at the courthouse door in Greenville, N. C., Pitt County, sell at public auction for cash to the highest bidder the following land, to-wit: That certain tract or parcel of land, lying and being situated in Swift Creek Township, Pitt County, N. C., and bounded on the North by the lands of L. C. Burney and the County Road leading from Greenville to New Bern, on the East by the lands of Lee Moore, on the South and West by the lands of Lee Moore and Swift Creek, lying on both sides of the County Road leading from Greenville to Kingston, and more particularly described as follows: Beginning at a Cotton Gum and Ashe on the run of Swift Creek, known as the Lee Moore corner, and running thence with the run of Swift Creek as follows: S 47 W 450 ft., N 73-30 W 118 feet, N 35-30 W 600 feet to the bridge on the Kingston Road crossing said creek, thence continuing with the run of said creek N 44-10 W 1175 feet, thence N 26 W 1370 feet to L. C. Burney's corner of the run of Swift Creek; thence with L. C. Burney's line N

Under and by virtue of the power of sale contained in that certain mortgage deed dated February 1, 1924, and executed by D. S. Smith and wife, Ella A. Smith, to W. J. Hardee, and recorded in Book W-14 at page 196, Pitt County Registry, default having been made in the payment of the debt therein secured, the undersigned mortgagee will on Saturday, the 18th day of January, 1930, at 12 o'clock, noon, at the courthouse door in Greenville, N. C., Pitt County, sell at public auction for cash to the highest bidder the following land, to-wit: That certain tract or parcel of land, lying and being situated in Swift Creek Township, Pitt County, N. C., and bounded on the North by the lands of L. C. Burney and the County Road leading from Greenville to New Bern, on the East by the lands of Lee Moore, on the South and West by the lands of Lee Moore and Swift Creek, lying on both sides of the County Road leading from Greenville to Kingston, and more particularly described as follows: Beginning at a Cotton Gum and Ashe on the run of Swift Creek, known as the Lee Moore corner, and running thence with the run of Swift Creek as follows: S 47 W 450 ft., N 73-30 W 118 feet, N 35-30 W 600 feet to the bridge on the Kingston Road crossing said creek, thence continuing with the run of said creek N 44-10 W 1175 feet, thence N 26 W 1370 feet to L. C. Burney's corner of the run of Swift Creek; thence with L. C. Burney's line N

Under and by virtue of the power of sale contained in that certain mortgage deed dated February 1, 1924, and executed by D. S. Smith and wife, Ella A. Smith, to W. J. Hardee, and recorded in Book W-14 at page 196, Pitt County Registry, default having been made in the payment of the debt therein secured, the undersigned mortgagee will on Saturday, the 18th day of January, 1930, at 12 o'clock, noon, at the courthouse door in Greenville, N. C., Pitt County, sell at public auction for cash to the highest bidder the following land, to-wit: That certain tract or parcel of land, lying and being situated in Swift Creek Township, Pitt County, N. C., and bounded on the North by the lands of L. C. Burney and the County Road leading from Greenville to New Bern, on the East by the lands of Lee Moore, on the South and West by the lands of Lee Moore and Swift Creek, lying on both sides of the County Road leading from Greenville to Kingston, and more particularly described as follows: Beginning at a Cotton Gum and Ashe on the run of Swift Creek, known as the Lee Moore corner, and running thence with the run of Swift Creek as follows: S 47 W 450 ft., N 73-30 W 118 feet, N 35-30 W 600 feet to the bridge on the Kingston Road crossing said creek, thence continuing with the run of said creek N 44-10 W 1175 feet, thence N 26 W 1370 feet to L. C. Burney's corner of the run of Swift Creek; thence with L. C. Burney's line N

Under and by virtue of the power of sale contained in that certain mortgage deed dated February 1, 1924, and executed by D. S. Smith and wife, Ella A. Smith, to W. J. Hardee, and recorded in Book W-14 at page 196, Pitt County Registry, default having been made in the payment of the debt therein secured, the undersigned mortgagee will on Saturday, the 18th day of January, 1930, at 12 o'clock, noon, at the courthouse door in Greenville, N. C., Pitt County, sell at public auction for cash to the highest bidder the following land, to-wit: That certain tract or parcel of land, lying and being situated in Swift Creek Township, Pitt County, N. C., and bounded on the North by the lands of L. C. Burney and the County Road leading from Greenville to New Bern, on the East by the lands of Lee Moore, on the South and West by the lands of Lee Moore and Swift Creek, lying on both sides of the County Road leading from Greenville to Kingston, and more particularly described as follows: Beginning at a Cotton Gum and Ashe on the run of Swift Creek, known as the Lee Moore corner, and running thence with the run of Swift Creek as follows: S 47 W 450 ft., N 73-30 W 118 feet, N 35-30 W 600 feet to the bridge on the Kingston Road crossing said creek, thence continuing with the run of said creek N 44-10 W 1175 feet, thence N 26 W 1370 feet to L. C. Burney's corner of the run of Swift Creek; thence with L. C. Burney's line N

Under and by virtue of the power of sale contained in that certain mortgage deed dated February 1, 1924, and executed by D. S. Smith and wife, Ella A. Smith, to W. J. Hardee, and recorded in Book W-14 at page 196, Pitt County Registry, default having been made in the payment of the debt therein secured, the undersigned mortgagee will on Saturday, the 18th day of January, 1930, at 12 o'clock, noon, at the courthouse door in Greenville, N. C., Pitt County, sell at public auction for cash to the highest bidder the following land, to-wit: That certain tract or parcel of land, lying and being situated in Swift Creek Township, Pitt County, N. C., and bounded on the North by the lands of L. C. Burney and the County Road leading from Greenville to New Bern, on the East by the lands of Lee Moore, on the South and West by the lands of Lee Moore and Swift Creek, lying on both sides of the County Road leading from Greenville to Kingston, and more particularly described as follows: Beginning at a Cotton Gum and Ashe on the run of Swift Creek, known as the Lee Moore corner, and running thence with the run of Swift Creek as follows: S 47 W 450 ft., N 73-30 W 118 feet, N 35-30 W 600 feet to the bridge on the Kingston Road crossing said creek, thence continuing with the run of said creek N 44-10 W 1175 feet, thence N 26 W 1370 feet to L. C. Burney's corner of the run of Swift Creek; thence with L. C. Burney's line N

Under and by virtue of the power of sale contained in that certain mortgage deed dated February 1, 1924, and executed by D. S. Smith and wife, Ella A. Smith, to W. J. Hardee, and recorded in Book W-14 at page 196, Pitt County Registry, default having been made in the payment of the debt therein secured, the undersigned mortgagee will on Saturday, the 18th day of January, 1930, at 12 o'clock, noon, at the courthouse door in Greenville, N. C., Pitt County, sell at public auction for cash to the highest bidder the following land, to-wit: That certain tract or parcel of land, lying and being situated in Swift Creek Township, Pitt County, N. C., and bounded on the North by the lands of L. C. Burney and the County Road leading from Greenville to New Bern, on the East by the lands of Lee Moore, on the South and West by the lands of Lee Moore and Swift Creek, lying on both sides of the County Road leading from Greenville to Kingston, and more particularly described as follows: Beginning at a Cotton Gum and Ashe on the run of Swift Creek, known as the Lee Moore corner, and running thence with the run of Swift Creek as follows: S 47 W 450 ft., N 73-30 W 118 feet, N 35-30 W 600 feet to the bridge on the Kingston Road crossing said creek, thence continuing with the run of said creek N 44-10 W 1175 feet, thence N 26 W 1370 feet to L. C. Burney's corner of the run of Swift Creek; thence with L. C. Burney's line N

Under and by virtue of the power of sale contained in that certain mortgage deed dated February 1, 1924, and executed by D. S. Smith and wife, Ella A. Smith, to W. J. Hardee, and recorded in Book W-14 at page 196, Pitt County Registry, default having been made in the payment of the debt therein secured, the undersigned mortgagee will on Saturday, the 18th day of January, 1930, at 12 o'clock, noon, at the courthouse door in Greenville, N. C., Pitt County, sell at public auction for cash to the highest bidder the following land, to-wit: That certain tract or parcel of land, lying and being situated in Swift Creek Township, Pitt County, N. C., and bounded on the North by the lands of L. C. Burney and the County Road leading from Greenville to New Bern, on the East by the lands of Lee Moore, on the South and West by the lands of Lee Moore and Swift Creek, lying on both sides of the County Road leading from Greenville to Kingston, and more particularly described as follows: Beginning at a Cotton Gum and Ashe on the run of Swift Creek, known as the Lee Moore corner, and running thence with the run of Swift Creek as follows: S 47 W 450 ft., N 73-30 W 118 feet, N 35-30 W 600 feet to the bridge on the Kingston Road crossing said creek, thence continuing with the run of said creek N 44-10 W 1175 feet, thence N 26 W 1370 feet to L. C. Burney's corner of the run of Swift Creek; thence with L. C. Burney's line N

Under and by virtue of the power of sale contained in that certain mortgage deed dated February 1, 1924, and executed by D. S. Smith and wife, Ella A. Smith, to W. J. Hardee, and recorded in Book W-14 at page 196, Pitt County Registry, default having been made in the payment of the debt therein secured, the undersigned mortgagee will on Saturday, the 18th day of January, 1930, at 12 o'clock, noon, at the courthouse door in Greenville, N. C., Pitt County, sell at public auction for cash to the highest bidder the following land, to-wit: That certain tract or parcel of land, lying and being situated in Swift Creek Township, Pitt County, N. C., and bounded on the North by the lands of L. C. Burney and the County Road leading from Greenville to New Bern, on the East by the lands of Lee Moore, on the South and West by the lands of Lee Moore and Swift Creek, lying on both sides of the County Road leading from Greenville to Kingston, and more particularly described as follows: Beginning at a Cotton Gum and Ashe on the run of Swift Creek, known as the Lee Moore corner, and running thence with the run of Swift Creek as follows: S 47 W 450 ft., N 73-30 W 118 feet, N 35-30 W 600 feet to the bridge on the Kingston Road crossing said creek, thence continuing with the run of said creek N 44-10 W 1175 feet, thence N 26 W 1370 feet to L. C. Burney's corner of the run of Swift Creek; thence with L. C. Burney's line N

Under and by virtue of the power of sale contained in that certain mortgage deed dated February 1, 1924, and executed by D. S. Smith and wife, Ella A. Smith, to W. J. Hardee, and recorded in Book W-14 at page 196, Pitt County Registry, default having been made in the payment of the debt therein secured, the undersigned mortgagee will on Saturday, the 18th day of January, 1930, at 12 o'clock, noon, at the courthouse door in Greenville, N. C., Pitt County, sell at public auction for cash to the highest bidder the following land, to-wit: That certain tract or parcel of land, lying and being situated in Swift Creek Township, Pitt County, N. C., and bounded on the North by the lands of L. C. Burney and the County Road leading from Greenville to New Bern, on the East by the lands of Lee Moore, on the South and West by the lands of Lee Moore and Swift Creek, lying on both sides of the County Road leading from Greenville to Kingston, and more particularly described as follows: Beginning at a Cotton Gum and Ashe on the run of Swift Creek, known as the Lee Moore corner, and running thence with the run of Swift Creek as follows: S 47 W 450 ft., N 73-30 W 118 feet, N 35-30 W 600 feet to the bridge on the Kingston Road crossing said creek, thence continuing with the run of said creek N 44-10 W 1175 feet, thence N 26 W 1370 feet to L. C. Burney's corner of the run of Swift Creek; thence with L. C. Burney's line N

Under and by virtue of the power of sale contained in that certain mortgage deed dated February 1, 1924, and executed by D. S. Smith and wife, Ella A. Smith, to W. J. Hardee, and recorded in Book W-14 at page 196, Pitt County Registry, default having been made in the payment of the debt therein secured, the undersigned mortgagee will on Saturday, the 18th day of January, 1930, at 12 o'clock, noon, at the courthouse door in Greenville, N. C., Pitt County, sell at public auction for cash to the highest bidder the following land, to-wit: That certain tract or parcel of land, lying and being situated in Swift Creek Township, Pitt County, N. C., and bounded on the North by the lands of L. C. Burney and the County Road leading from Greenville to New Bern, on the East by the lands of Lee Moore, on the South and West by the lands of Lee Moore and Swift Creek, lying on both sides of the County Road leading from Greenville to Kingston, and more particularly described as follows: Beginning at a Cotton Gum and Ashe on the run of Swift Creek, known as the Lee Moore corner, and running thence with the run of Swift Creek as follows: S 47 W 450 ft., N 73-30 W 118 feet, N 35-30 W 600 feet to the bridge on the Kingston Road crossing said creek, thence continuing with the run of said creek N 44-10 W 1175 feet, thence N 26 W 1370 feet to L. C. Burney's corner of the run of Swift Creek; thence with L. C. Burney's line N

Under and by virtue of the power of sale contained in that certain mortgage deed dated February 1, 1924, and executed by D. S. Smith and wife, Ella A. Smith, to W. J. Hardee, and recorded in Book W-14 at page 196, Pitt County Registry, default having been made in the payment of the debt therein secured, the undersigned mortgagee will on Saturday, the 18th day of January, 1930, at 12 o'clock, noon, at the courthouse door in Greenville, N. C., Pitt County, sell at public auction for cash to the highest bidder the following land, to-wit: That certain tract or parcel of land, lying and being situated in Swift Creek Township, Pitt County, N. C., and bounded on the North by the lands of L. C. Burney and the County Road leading from Greenville to New Bern, on the East by the lands of Lee Moore, on the South and West by the lands of Lee Moore and Swift Creek, lying on both sides of the County Road leading from Greenville to Kingston, and more particularly described as follows: Beginning at a Cotton Gum and Ashe on the run of Swift Creek, known as the Lee Moore corner, and running thence with the run of Swift Creek as follows: S 47 W 450 ft., N 73-30 W 118 feet, N 35-30 W 600 feet to the bridge on the Kingston Road crossing said creek, thence continuing with the run of said creek N 44-10 W 1175 feet, thence N 26 W 1370 feet to L. C. Burney's corner of the run of Swift Creek; thence with L. C. Burney's line N

Under and by virtue of the power of sale contained in that certain mortgage deed dated February 1, 1924, and executed by D. S. Smith and wife, Ella A. Smith, to W. J. Hardee, and recorded in Book W-14 at page 196, Pitt County Registry, default having been made in the payment of the debt therein secured, the undersigned mortgagee will on Saturday, the 18th day of January, 1930, at 12 o'clock, noon, at the courthouse door in Greenville, N. C., Pitt County, sell at public auction for cash to the highest bidder the following land, to-wit: That certain tract or parcel of land, lying and being situated in Swift Creek Township, Pitt County, N. C., and bounded on the North by the lands of L. C. Burney and the County Road leading from Greenville to New Bern, on the East by the lands of Lee Moore, on the South and West by the lands of Lee Moore and Swift Creek, lying on both sides of the County Road leading from Greenville to Kingston, and more particularly described as follows: Beginning at a Cotton Gum and Ashe on the run of Swift Creek, known as the Lee Moore corner, and running thence with the run of Swift Creek as follows: S 47 W 450 ft., N 73-30 W 118 feet, N 35-30 W 600 feet to the bridge on the Kingston Road crossing said creek, thence continuing with the run of said creek N 44-10 W 1175 feet, thence N 26 W 1370 feet to L. C. Burney's corner of the run of Swift Creek; thence with L. C. Burney's line N

Under and by virtue of the power of sale contained in that certain mortgage deed dated February 1, 1924, and executed by D. S. Smith and wife, Ella A. Smith, to W. J. Hardee, and recorded in Book W-14 at page 196, Pitt County Registry, default having been made in the payment of the debt therein secured, the undersigned mortgagee will on Saturday, the 18th day of January, 1930, at 12 o'clock, noon, at the courthouse door in Greenville, N. C., Pitt County, sell at public auction for cash to the highest bidder the following land, to-wit: That certain tract or parcel of land, lying and being situated in Swift Creek Township, Pitt County, N. C., and bounded on the North by the lands of L. C. Burney and the County Road leading from Greenville to New Bern, on the East by the lands of Lee Moore, on the South and West by the lands of Lee Moore and Swift Creek, lying on both sides of the County Road leading from Greenville to Kingston, and more particularly described as follows: Beginning at a Cotton Gum and Ashe on the run of Swift Creek, known as the Lee Moore corner, and running thence with the run of Swift Creek as follows: S 47 W 450 ft., N 73-30 W 118 feet, N 35-30 W 600 feet to the bridge on the Kingston Road crossing said creek, thence continuing with the run of said creek N 44-10 W 1175 feet, thence N 26 W 1370 feet to L. C. Burney's corner of the run of Swift Creek; thence with L. C. Burney's line N

Under and by virtue of the power of sale contained in that certain mortgage deed dated February 1, 1924, and executed by D. S. Smith and wife, Ella A. Smith, to W. J. Hardee, and recorded in Book W-14 at page 196, Pitt County Registry, default having been made in the payment of the debt therein secured, the undersigned mortgagee will on Saturday, the 1

Market Report Cotton--Stocks--Grain

COTTON MARKET

New York, Jan. 15.—(AP)—Cotton opened steady at a decline of 2 to 3 points today in response to relatively easy Liverpool cables, while there may have been a little selling on slightly smaller domestic consumption figures than anticipated.

March sold off to 17.37 and May to 17.57 right after the call, making net declines of about 2 to 6 points but there was enough trade buying or covering to give the market a steady undertone and prices held fairly steady as these figures during the first half hour.

The report of the census bureau placed domestic consumption for December at 453,882 bales against 544,150 in November and 533,301 in December, 1928.

Liverpool cables reported that hedging and Continental liquidation had been absorbed by trade calling in that market and said there had been fair cloth sales to India and the Near East.

Open	High	Low	Close	P. Close
Jan. 15	17.23	17.19	17.23	17.25
Mar. 17.38	17.41	17.36	17.37	17.41
May 17.57	17.61	17.56	17.58	17.59
July 17.68	17.74	17.67	17.71	17.71
Oct. 17.67	17.73	17.64	17.69	17.70
Dec. 17.75	17.84	17.74	17.78	17.80

STOCK MARKET

By STANLEY W. PRENOSIL
New York, Jan. 15.—(AP)—Renewal of selling attacks against the merchandising issues, particularly Montgomery-Ward which was hammered down more than 5 points to a new low record for the present stock at 38 1/2, unsettled today's stock market after an opening period of moderate strength. Early declines in most of the active issues ranged from fractions to 3 points, although a few specialties for which there is a thin market dropped 4 to 13 points, but an irregular recovery set in during the early afternoon.

Weakness of Montgomery-Ward, which sold as high as 156 7/8 in the "Bull" market last year, was attributed in some quarters to the liquidation of a stale weakened speculative account, and in others to "Bear" attacks based on the disappointing nature of some of the recent earnings statements. Rumors that one of Wall street's largest "Bear" operators had received a 300,000 share liquidating order in that issue were denied. Sears Roebuck dropped 3 points in sympathy, and J. C. Penney 2.

The day's business news was again rather conflicting in character. Iron Age estimated that operations of the U. S. Steel corporation were now running at 70 percent of capacity, stating that "the demand for steel continued to grow and production has made another gain, but prices have undergone further reductions". Freight car loadings in the week ended January 4 showed a large gain over the preceding week, but were 18,753 cars below the corresponding week of 1929.

Midland steel products preferred broke 13 points, Auburn auto and Colorado & Southern yielded 6 points each, Columbian Carbon 4 1/2 American Woolen preferred and J. Case 4 and Brunswick Colender dropped 11-2 to a new low record at 13 1/8. Atchison, St. Louis Southwestern, Republic steel and Brooklyn Union Gas yielded 2 points, or more.

Amusement shares were again in good demand. Warner Bros. Pictures was marked up more than 3 points, Lowes 2 and radio, Fox film, a point or more.

A good demand also was noted for a few railroad shares, Atlantic Coast Line, Canadian Pacific and Delaware and Hudson rising 2 to 3 1/2 points.

Call money renewed at 4 1/2 per cent but dropped to 4 in the early afternoon.

GRAIN MARKET

Chicago, Jan. 15.—(AP)—Intimations by a leading British trade authority that he will reduce his latest estimate of world import requirements of wheat 24,000,000 bushels led to material downturns today in wheat prices here.

On the basis of his previous estimate, this would indicate a total of 672,000,000 bushels for the season, compared with actual clearances of 912,000,000 bushels in 1928-29, and would be the smallest total since 1925-26, when shipment were 671,000,000 bushels. Export purchases of wheat today from the United States and Canada amounted to only 200,000 bushels.

Wheat closed unsettled 1 1/2 to 1 3/4 lower than yesterday's finish; corn closed 1 1/2 to 1 5/8 to 1 3/4 down; oats 3-8 to 1-2 to 5-8 and provisions varying from 10c decline to a rise of 12c.

	High	Low	Close
WHEAT:			
Mar.	1.24-3-4	1.23-1-2	1.241-8
May	1.29	1.271-2	1.281-6
July	1.30 1-2	1.29	1.293-4
CORN:			
Mar.92	.90 1-2	.90 5-8
May95 1-4	.93 1/8	.94 1-8
July96 7-8	.95 3-4	.95 7-8
OATS:			
July47 1-2	.47 1-4	.47 1-4
RYE:			
Mar.	1.01 1-2	.99 3-4	.99 7-8
May98 3-4	.97	.98
July96 1-2	.95 1-4	.96
BELLIES:			
Jan.			12.35
May			12.70

World's Largest Bank
New York—The National City Bank is now rated as the world's largest. Its resources on Dec. 31 were \$2,206,241,170 compared with \$2,170,994,721 of the Midland Bank, Ltd., a London institution, which led.

N. Y. STOCK LIST

All Chem and Dye 268
Amer Beet Sugar 103-4
Am Can 124-5-8
Am Car and Fndy 793-4
Am Sugar 63
Am Smelting 723-4
A T and T 2191-2
Amer Tob 20
Am Tob B 204
Am Woolen 93-4
Anacond 731-2
Armour A 53-8
Armour B 3
Atl Coast Line 169 1-4
Atlantic Ref 38
Baito and Ohio 1181-2
Beth Steel 97
Cannon Mills 28
Caradian Pac 1971-4
Certainted 113-4
Ches an Ohio 2101-2
Chrysler 353-8
Col Fuel 417-8
Consol Gas 105
Corn Prod 911-2
Cuban Am Sugar 8
Davidson Chem 297-8
Drugs Inc 79
DuPont 113 3-4
El Power and Lt 25
Erie R R 617-8
Gen Cigar 53
Gen Elec 2481-4
Gen Mtrs 39
Gillett 1037-8
Gt West Sugar 337-8
Hudson Motors 55
Hupp Motors 211-2
Int Comb Eng 57-8
Int Harv 805-8
Int Nickel 35
I T and T 737-8
Liggett and Myers 97
Liggett and Myers B 971-4
Lorillard (Pierre) 177-8
Montg Ward 41
Nash 547-8
N Y Central 172
NY NH and Hart 110
Norfolk Southern 1111-2
Northern Pacific 861-2
Oil Well Supply 11
Packard 157-8
Pan Am Pet B 573-4
Paint Fam Lasky 533-4
Penn R R 775-8
Phillip Morris 93-8
Phillips Pet 33
Pullman New 85
Radio 421-4
Rem Rand 297-8
Reynolds Tobacco 731-2
Reynolds Tob B 497-8
Schulte Ret Stores 61-2
Seaboard 91-2

Salvation Army Budget Campaign Gets Good Start

The Salvation Army budget drive got away to a good start this morning and at the noon hour the campaigners announced that they had made a good headway toward the goal of \$4,000. The committee members met at Parkerson's dining room last night and perfected final plans for the drive today. The campaign will be brought to a close the latter part of the week.

Select Speakers for Legion Drive

The state department of the American Legion has announced speakers for the membership drive to open in the principal towns and cities of the state Tuesday night, January 28.

The speaker for Greenville was announced as J. D. Langston, prominent attorney of Goldsboro. Two Greenville men were chosen as speakers, Mayor J. C. Lanier is scheduled to speak at Farmville, and A. B. Corey at Rocky Mount.

The Newest Records Come In and Hear Them

- Lucky Me—Lovable You —Ted Wallace and Or.
- With You—With Me —Merle Johnson and Or.
- There Will Never Be Another Mary —James Melton
- A Little Kiss Each Morning —Guy Lombardo and Orchestra
- My Fate Is In Your Hands —Guy Lombardo and Orchestra
- Have A Little Faith In Me —Guy Lombardo and Orchestra
- Crying For The Carolines —Guy Lombardo and Orchestra
- Singing In The Bathtub —Guy Lombardo and Orchestra
- You've Got To Be Modernistic —Clarence Williams and Orchestra
- My Man Is On The Make —The Knickerbockers
- (With You) Where You Are —Will Osborne and Orchestra
- Love Your Spel7 Is Everywhere —Ben Selvin and Orchestra
- Charming —Ben Selvin and Orchestra
- Only Love Is Real —Ben Selvin and Orchestra
- Georgia Pines —Marion Hardy and His Alabamians
- My Love Parade —The Columbia Photo Players
- Alone In The Rain —Ipana Troubadours
- He's So Unusual —Fred Rich and Orchestra

Quinn-Miller & Co.
"The Live Furniture Dealers"

NOTICE OF EXECUTION SALE

North Carolina—Pitt County. In the Superior Court. J. F. Bowen, administrator, vs. W. J. Hardee, et als.

Under and by virtue of an execution directed to the undersigned from the Superior Court of Pitt County in the above entitled action, I will on

Monday, January 20, 1930, at about the hour of noon at the courthouse door in Pitt County, sell to the highest bidder for cash to satisfy the said execution, all the right title and interest which the said W. J. Hardee, defendant, has in the following described real estate, to-wit:

First Tract: Lying and being in the Town of Greenville, North Carolina, and situated on the north side of Third street, and beginning at a point on the north side of Third street, the corner between Mrs. Laura M. Hearne and the lot of Mrs. R. M. Hearne and Miss Bettie Warren, known as the Pecan Lot, and running thence north 15-30 east with the dividing line between Mrs. Laura M. White and the said Mrs. R. M. Hearne and Miss Bettie Warren lot, 407 feet more or less to the corner of Laura M. White, the Hearne and Warren property and Albert Ward; and running thence north 71-30 west with the dividing line between Laura M. White and Albert Ward 179 feet to the corner of Laura M. White and Albert Ward; thence south 18-5 west

This sale is made by reason of the failure of Ida Hardee (unmarried) to pay off and discharge the indebtedness secured by said deed of trust to the North Carolina Joint Stock Land Bank of Durham. A deposit of 10 per cent will be

DR. PAUL FITZGERALD

Dentist
Office
Rooms 100-101
NATIONAL BANK BUILDING

It's Going To Make History In Our City

The Million Dollar Club
Of Course You'll Want to Join

WANT ADS PAY

Blount-Harvey Co's Final January Clearance Prices

Ladies Ready-To-Wear Department
SPECIAL FOR THURSDAY, FRIDAY AND SATURDAY

One rack of Ladies' All-Silk Crepe Dresses, to clear at \$ 5.00

One rack of solid color and print Dresses that were formerly priced more; at a fraction of their worth \$ 9.95

One lot Negligees that were \$5.95 and \$6.95, to clear at \$ 3.95

— ALL COATS, 1-2 PRICE —

Infants Department

One lot of Infant Dresses, now \$ 1.00

One lot of Dresses that were \$1.95, now \$ 1.49

One lot Slips now 79c

One lot Infants' Saques now \$ 1.00

One lot Infants' Sweaters now \$ 1.00

One rack Children's Dresses, of Silk and Jersey now \$ 1.95

Blount-Harvey Co. INC.
DEPARTMENT STORE
GREENVILLE, N. C.

NOW SHOWING

The New ESSEX Challenger

Longer, Larger, Roomier More power, Greater speed

Challenges Again in Beauty, Comfort — — Endurance and in Price Advantage—

SALES AND SERVICE **PITT-HUDSON COMPANY** TELEPHONE NO. 34