THE WEATHER
Increasing cloudiness, probably followed by rain late tonight and Saturday in west portion. Warmer in extreme west portion tonight. Cooler Sat.

DAILY REFLECTOR

HOME EDITION

"TRUTH IN PREFERENCE TO FICTION"

Vol. 86 No. 123 GREENVILLE, N. C., FRIDAY AFTERNOON, NOVEMBER 7, 1924 Price 5 Cents

CEMETERY SITE HAS BEEN PURCHASED BY CITY FATHERS

James Brown Property Which Consists of 101 Acres Purchased for $10,000; Aldermen Hold Splendid Meet

The City Fathers held one of the most interesting meetings of the year last night. The mayor and the entire membership of the board were present. Many matters both of minor and great importance were discussed and disposed of.

A committee from the American Legion appeared before the board and asked for a donation to help defray the expenses of Armistice Day Celebration. After hearing the petition the City Fathers donated $100 for the event.

The cemetery committee which has had under consideration the purchasing of a cemetery site, submitted two sites, the James Brown farm, located about one mile east of Greenville, and the W. E. Hooker property, three miles west of town on the Farmville road. After due consideration and much discussion the Board authorized the purchase of the Jim Brown property.

This property which can be purchased for $10,000 is located a short distance beyond the Teachers College on the Grimesland road and will make an ideal site for a cemetery. It consists of 101 acres with 30 acres available for use as a cemetery. The board believes with the expenditure of a small sum for grading and development, the cemetery will be one of the most beautiful in Eastern Carolina. The aldermen, in making their selection, took into consideration the growth of Greenville in that direction.

The report of the clerk representing the city's various departments was one of the best in several months.

The city is now having placed on the lot adjacent to the jail and city hall, brick and building material preparatory to the erection of a building to be used in carrying for the city's personal properties such as street sweepers, fire hose racks and other paraphernalia necessary for the preservation of the city properties.

Engineer Rivers and Street Superintendent Lanier reported that the sewer projects which were authorized a few weeks ago had practically been omcleted. These include Bonner's Lane, Clark's Street, north end of Evans street, and a small portion of First and Second streets.

The aldermen authorized the grading of Cotanch street, between Tenth and Fourteenth streets, where curbing and gutters are now being placed. This work will be done under the supervision of the street committee.

Several petitions were read for the placing of curbing and gutters in the south eastern part of the city which includes a part of Reed and Cotanch streets and several streets leading into these streets. This matter was referred to the street committee for investigation and will be definitely passed upon at the meeting to be called by the mayor.

After several other matters of minor importance the board adjourned.

N. C. Library Assn. Holding Meeting In Greenville Today

The Mid Eastern District meeting of the North Carolina Library Association is being held in this city in the new library building of the Eastern Carolina Teachers College.

The three speakers for this morning's session were Mrs. Lillian G. Griggs, secretary of the State Library Commission; Mr. Charles B. Shaw of N. C. C. W. of Greensboro, president of the State Association, and Miss Emma Woodward, of the Wilmington Public Library.

At noon the visitors and those attending the session were guests of the Teachers College at a delightful luncheon. This afternoon from 3:30 to 4:30 o'clock at the Country Club, the members of the Greenville Library Commission were hostesses at a tea in honor of the visitors.

CHIEF FIGURES IN POLITICAL SPOTLIGHT.

Above: MRS. MIRIAM A. FERGUSON & MRS. FLORENCE KNAPP.
Below: MRS. NELLIE T. ROSS & AL SMITH.

Mrs. Miriam A. ("Ma") Ferguson, of Temple, Tex., has been elected Governor of Texas, the first woman so to be honored. Early returns indicated that Mrs. Nellie T. Ross, widow of the late Governor of Wyoming, had been elected to succeed him. Mrs. Florence E. H. Knapp, dean of economics of Syracuse (N. Y.) University, was elected Republican Secretary of State of New York, but Governor Alfred E. Smith, Democrat, was re-elected, despite the Coolidge landslide.

Final Flight of Ladies' Tournament Be Played Today

The third flight of the ladies golf tournament was played at the Country Club yesterday. Mrs. J. S. Ficklen won by a small margin over Mrs. L. H. Bowling while Mrs. Knott Proctor eliminated Mrs. L. G. Cooper in her best game of the season. She won from Mrs. Cooper by five strokes. Both played a good game.

The last flight of the tournament took place this afternoon with Mrs. J. S. Ficklen and Mrs. Knott Proctor playing for the loving cup.

At the close of this afternoon's flight the cup will be presented to the winner.

On November 11th there will be a flag tournament at the Country Club and it promises to be a feature well worth attending. The game will start soon after dinner and it is hoped that a large number will participate in the tournament.

Democrats Take the Lead in New Mexico

Albuquerque, N. M., Nov. 7. — Congressman John Morrow, Democratic candidate for re-election had a lead of 5,840 votes over Felipe Hubbell. Republican, in returns from 522 of the state's 751 precincts today. Senator Bursum, Republican candidate for re-election, was 4,479 votes behind Sam G. Bratton, Democrat on the face of the same returns. A. T. Hannett, Democrat, was leading M. B. Otero, Republican, for governor by 3,112 votes.

British Test Invention For Drying Farm Crops

Oxford, Nov. 7.—An invention is being tried by the Institute of Agricultural Engineers at Oxford University, which, if developed will remove one of the chief causes for grumbling on the part of British farmers and revolutionize English harvesting methods.

The invention is a new process for drying farm crops, a very necessary thing in the damp English climate. The plan is to cut the crop and make it into circular stacks of from 10 to 20 tons weight around a hollow central chamber. Heated air will then be blown over it by powerful fans. Haystacks have been dried by this means in ten hours without fermentation.

It is asserted that the new process will allow a harvest to proceed in any weather, save field labor, give a greater corn yield, make straw better and facilitate plowing.

TAKES PHOTOGRAPH BY RADIO ACROSS ATLANTIC OCEAN

Radio Wave From England Snaps Camera at Radio Exposition in New York

New York, Nov. 7.—A radio wave flashed across the ocean from England last night set off a powder flash, clicked a camera and made a photograph in the Grand Central Palace where a radio exposition is being held here.

Major General J. D. Harbord, president of the Radio Corporation of America, Helen Keller and Harold Bolster, director of the exposition were photographed by the unseen radio photographer who was stationed in Carnarvon, Wales.

English Will Establish Page Mem. Library

London, Nov. 7.—A Walter Page Memorial Library is to be established in the English Speaking Union when that organization obtains a permanent home in London. The library is to be built up from funds which remained over after the Page Memorial Tablet placed in Westminister Abbey had been purchased, with contributions made by admirers of the late American ambassador to the Court of St. James.

Meanwhile, the interest of the fund is being used for the founding of a Page Memorial Lecture and two traveling scholarships for British secondary and elementary teachers. The first memorial lecture will be delivered by Sir Auckland Geddes, formerly British Ambassador at Washington, on the afternoon of Armistice Day. Sir Auckland will discuss "The Future of Ambassadorship."

Hatfield to Produce Rain in California

Bakers Field, Cal., Nov. 7.—"Rainmaker" Hatfield last closed a contract with the Kern County Cattlemen's Association and Sheepmen's Association whereby he promises to produce one and one half inches of rain in Kerns county between November 20 and December 20. If the rain is produced Hatfield is to receive $4,000 the money being guaranteed by the cattlemen and sheepmen.

REFLECTOR MAKES SPECIAL CLUB OFFER

In another part of this issue The Reflector announces a special profit sharing club subscription offer which should be of interest to subscribers as well as those who do not now receive The Reflector. Read the announcement and act quickly if you wish to profit by the generous offer.

NEW CABINET TAKES CHARGE OF ENGLISH GOVERNMENT TODAY

King George Formally Receives Premier Stanley Baldwin and His New Cabinet

London, Nov. 7.—King George today received the ministers of the retiring government who handed over the reins of their offices in a brief ceremony which attracted little public attention. The crowds that are usually present in the vicinity of Buckingham Palace displayed more interest in the changing of the bright uniformed guards that the arrival and departure of the fallen cabinet ministers.

Later the King held a council with Premier Stanley Baldwin and members of his cabinet and the customary kissing of the king's hand was carried out.

The new cabinet gets a very favorable reception from the morning newspapers, even opposition organs finding grounds for approving of many of the oppointments.

Plane "Chicago" to Be On Exhibition in City for Which Named

Dallas, Texas, Nov. 7.—After a night's rest here the "Chicago" flagship of the three army planes that encircled the globe, took to the air at 8:50 this morning for Chicago where Captain Lowell H. Smith, commander of the flight, said it would be placed on exhibition. The other two planes flying to New Orleans spent last night n San Antonio.

Electric and Steam Trains Operate Over Same Track in Tex.

Dallas, Tex., Noc. 7.—Operation an electric interurban system and the regular steam railway traffic upon a single track line was pronounced successful here after 15 days of trial. The Texas Interurban Railway is co-operating with the Missouri Kansas and Texas railroad in operating joint line between Dallas and Denton, a college town 38 miles north of here.

The joint operation was decided when the interurban company, in fulfilling a contract with the city of Dallas, decided that Denton was the best town in the surrounding territory to include in the net work of connecting electric lines. A proposition was made to the railroad company to rent its track, obviating the construction of a parallel road.

A joint dispatching system, under the supervision of the steam line company is maintained. Each electric passenger train and each steam passenger train is considered first class, the electric express trains second class and the steam freight trains third class. The electric company operates 30 passenger trains, and four express trains, while the railroad company runs four passenger trains and two freight trains.

The interurban company pays a stipulated rental monthly for the use of the track, and in addition pays a sum for the maintenance of the right of way, and its pro-rata share of the dispatching cost. Before the inauguration of the electric system, the steam line to Denton, which was just a branch line of the "Katy," was not a paying proposition, but since the electric line has started using the track, the line has become a better paying proposition for both companies, officials said.

Mr. W. A. Talley, of Winterville, was here today.

ALL ISSUES EXCEPT PORT TERMINALS PASSED BY STATE

Incomplete Returns Indicate Safe Majorities for Constitutional Amendments

Raleigh, Nov. 7. — The constitutional amendment providing for an increase from $4 to $10 a pay in the salary of members of the General Assembly showed an unofficial majority of 4,154 in favor of it returns largely obtained from official sources at 1:30 this afternoon. Returns from 131 precincts during the day resulted in gains of a total of more than 3,800 in favor of the measure. The vote from 161 of the state's 1,730precincts gave the measure 46,952 votes and against it 42,798. Most of the vote as yet unreported is from counties with large rural population and possibly the final result will not be known until the official vote has been received here.

Aside from the port bill which was defeated by a wide margin, all other proposals submitted to the people had received large majorities in the third of the precincts of the state so far reported. The port bill on which the most complete vote has been received was favored by 100,016 voters while 132,751 votes were cast against the measure.

Other tabulations on the amendments follow:

Veterans Loan Bonds, 693 precincts, for 72,178; against 25,237.

Limiting State Debt, 665 precincts for 58,576; against 16,636; Sinking Fund, 659 precincts, for 52,879; against 20,073.

Exemption of Homestead Mortgages from Taxation, 663 precincts, for 72,375; against 20,637.

Official returns from Brunswick county give the port bill 2,458 votes with only 23 cast against it. The official vote of Pamlico county on the port measure for 975; against 213. Craven county complete vote for 3,084; against 248.

Raleigh, Nov. 7.—A majority of 3,710 in favor of increasing the salary of members of the General Assembly had been recorded in 619 precincts out of the state's 1,730 precincts tabulated here up until 11 o'clock this morning. Returns from 92 precincts increased the slender lead in favor of the amendment for the time being. Most of the precincts heard from this morning came from the heavily populated counties and many rural prencincts are yet to be heard from. The vote this morning was: For 44,799, Against 41,089.

The standing of other amendments and referendum measures was: Port Bill, for 98,217; Against 129,325.

Veterans Loan Bonds—648 precincts, for measure 68,400; Against 24,076. Limiting State Debt, 633 precincts, For 56,306; Against 16,073.

Sinking Fund, 633 precincts, For 54,419; Against 19,592.

Homestead taxation exemption, 632 precincts, For 68,587; Against 20,260.

Naval Secretary Visiting in State

Charlotte, Nov. 7.—Secretary of Navy Curtis D. Wilbur, is spending a post election vacation at Cramerton near here as the guest of Stewart W. Cramer, textile magnate and class mate of Secretary Wilbur at Annapolis it was learned today.

Secretary Wilbur arrived at Cramerton yesterday accompanied by Mrs. Wilbur and their daughter. They expect to return to Washington Saturday.

GERMAN EDITOR DARES WOMEN TO SHAVE THEIR HEADS AS MEN DO

Dresden, Nov. 7.—"If women will cut off their hair and shave their necks why don't they shave their heads all over the way many German men do who regard themselves as very aristocratic and distinguished?" is the challenge a German editor makes to women of fashion.

"Many men who belong to the Steel Helmet organization have shaved heads. It is a distinct mark of the officer class, and since women are organizing a feminine branch of the Steel Helmets they should also shave their heads."

Fuller New Governor Of Massachusetts.

GOV. ALVAN T. FULLER

Lieut. Governor Alvan T. Fuller, Republican, of Massachusetts, has been elected Governor of that commonwealth.

Colored Ex-Service Men Will Participate In Parade Nov. 11th

All colored ex-service men are invited to participate in the parade on Armistice Day. They are requested to meet at the intersection of Evans and Second street at 9:30 o'clock. They are also requested to wear their uniform if possible.

The following has been appointed a committee to look after the arrangements, H. D. Barnhill, Thaddeus Forbes, William Weaver, Jimmie Reaves and Ben Outterbridge.

Dinner will also be served to the colored ex-service men.

The American Legion is planning to make this the best Armistice Day celebration ever held in the county.

Trade Success Feature of Wembley Exhibition

London, Nov. 7.—If the Wembley Exhibition has not been a financial success to the promoters, it has been an unqualified success from the point of view of sales and orders. Many new markets, it is declared, have been created through the exposure of goods, and some Canadian and Australian manufacturers have sold their outputs for the next five years.

Among the big business deals concluded, the following are recorded:

One engineering firm received orders from five different municipalities for an equal number of electrical generating installations; a provincial grocer increased his sale of New Zealand butter by 100 percent in two months; a Canadian dried milk dealer sold his output for the next five years to a British firm; one million boxes of Canadian fruit were ordered by European buyers; sales in the Indian Pavilion amounted to $250,000 in three months; the little colony of Cyprus was overwhelmed with orders, one French firm asked for 20,000 dozen boot heels, and another dealer ordered $145,000 worth of Cyprus asbestos.

Sen. Lodge Condition Reported Unchanged

Cambridge, Mass., Nov. 7. — The condition of Senator Henry Cabot Lodge, who has been unconscious since he suffered a stroke at noon Wednesday at the Charles Gates Hospital where he was recovering from an operation, was unchanged at 6 o'clock this morning.

His physicians said there was little hope for any change in his condition for the better.

MISS ALLIE LEE FLEMING BREAKS ARM WHILE SKATING YESTERDAY

Miss Allie Lee Fleming daughter of Mr. and Mrs. Rufus Fleming is suffering a broken arm which she received yesterday while skating. The little girl was on her way to school and forgetting her report had returned for it. She misjudged the distance and skated off the side walk. In the fall she fell on her arm breaking it just above the wrist. She is getting along nicely.

REPUBLICANS GET CONTROL CONGRESS BY SEVERAL SEATS

Returns Show Losses by Democrats in Both Houses of New Legislative Branch

Washington, Nov. 7.—As final returns from doubtful states and districts trickled in today it appeared that President Coolidge had carried North Dakota and probably New Mexico and that the new lineup of Congress would be as follows:

Senate: Republicans 54, Democrats 40, Farmer 1, vacant 1 (Connecticut.)

House: Republicans 246, Democrats 184, Farmer 3, Socialists 2.

At adjournment of Congress in June the standing was::

Senate: Republican 51, Democrats 43, Farmer-Labor 2.

House:: Republicans 225, Democrats 207, Socialists 1, Farmer-Labor 1, Independent 1.

In several Senatorial contests especially the one in Iowa and in half a dozen Congresional districts the races are so close that recounts might alter the result. Regarding the outcome however, the Republican organization in both the House and Senate seemed assured of a working majority with the LaFollette insurgents unable to get anywhere from forming a coalition with the Democrats.

Included among the 54 Senators listed as Republicans are LaFollette and four others, Norris, Ladd, Frazier and Brookhart all of whom have supported LaFollette but unless they receive aid from other Republicans who at times are inclined to vote independent they will be unable to trim the vote of the Republicans below the bare majority of 49.

Magnus Johnson, of Minnesota, one of the two Farmer-Laborite Senators, last night conceded his defeat by his Republican opponent Thomas Schall who as a member of the House has shown an inclination at times to vote independent.

In New Mexico Senator Bursum continued to trail his Democratic opponent although President Coolidge retained his lead in the state over John W. Daivs his nearest competitor. The last hope of LaFollette adherents of carrying another state in addition to his own home state was lost last night when the assisttan Independent campaign manager in North Dakota conceded that President Coolidge had won the state.

Bobbed Haired Bandit Arrested for Hold-Up

New York, Nov. 7. — Beatrice Kaufman, 20 years old bobbed hair blonde, was arrested in Brooklyn today as the two gunwoman conderate of the four bandits who held up King County Post of Veterans of the World War last Saturday night and robbed 15 members of jewelry and cash amounting to$2,500. Two of the men have also been arrested.

Condition Mrs Harding Still Improving Today

Marion, Ohio, Nov. 7.—Mrs. Florence Kling Harding, widow of the late President was reporting as still improving today in her physical condition according to her physician, Dr. Carl W. Sawyer. Complications which arose yesterday remained the same today Dr. Sawyer said.

Clifford Kling, brother of Mrs. Harding arrived at her bedside today from Florida.

Negro Electrocuted In South Carolina

Columbia, S. C., Nov. 7.—Reuben Robinson, 17 year old negro, of Chester County, was electrocuted at 10:09 o'clock this morning at the state penitentiary here for attempted assault upon a white woman last September. He admitted his guilt.

Cotton Mills Combine In $6,000,000 Concern

Chester, S. C., Nov. 7.—Consolidation of the Baldwin Cotton Mills of Chester, the Glenn Lowry Mills, of Whitmore, and the Aragon Cotton Mills of Rock Hill into a concern to be known as the Aragon Cotton Mills, with a capital of $6,146,000 was announced here today.

Great Profit - Sharing Offer Of The Daily Reflector

25 to 40 Per Cent Reduction in Subscription Price for a Limited Number of Persons Who Act Quickly

Our Special Club Offers

$6.00 will send THE DAILY REFLECTOR to two new subscribers for one year each.

OR $6.00 will RENEW the subscription of an old subscriber for a period of one year and in addition one new subscription for one year to any person designated by the subscriber.

If you are not a subscriber get your neighbor who is not a subscriber to join you in the offer and each will save $2.00 on the subscription.

If you are already a subscriber ask your neighbor who does not receive THE REFLECTOR to join in your club and your saving will be $2.00 each.

Special Offer on Renewals

To persons now receiving THE REFLECTOR we will renew your subscriptions for two years at a reduction of 25 per cent. If you are a subscriber, send in your check for $7.50 and your subscription will be extended for a period of two years.

New Subscriptions for two-year periods will be accepted under this offer.

Only A Limited Number

We will accept only 100 of the special $6.00 CLUB OFFERS and only 100 of the special TWO YEARS RENEWAL OFFERS, so act at once if you wish to take advantage of the great saving.

Announcement will be made through THE REFLECTOR on the date that the hundredth check is received and the offer will close at mid night on that date.

In order to get advantage of these special offers all payments must be made direct to THE REFLECTOR office, as subscription solicitors will not be able to make these offers to you.

Act Now!

Be Among the First Hundred and Enjoy the Reflector at a Greatly Reduced Cost to You.

Watch Dodge Bro's Cars - Trucks Go By

INCREASE IN PRICE OF TEA ADDS TO THE BRITISH WORRIES

London, Nov. 6.—Things are bad enough as they are in England in the winter time, what with fogs and rain, coal smoke and unemployment, but to make matters worse the price of tea has gone up. And there is not any prospect that it will come down again.

This may seem like a small thing, but to an Englishman it is serious, just as much so as an increase in the price of a loaf of bread to a Frenchman.

The British, seeking an explanation, are blaming "the foreigner." It seems that foreigners have taken up the tea-habit and are competing with British byers in the markets where this commodity is sold. In consequence of this larger world demand, tea is just as expensive now as it was before the Labor Government budoget cut the tea duty down last spring, to the great pleasure of all the classes.

If the price climbs much higher there are some who think the British may be forced to become a coffee-drinking people again. Coffee was, after beer, their national beverage in the rollicking coffee-house days of Queen Anne.

Buy a Pai rof Shoes at Pitt Shoe Co., and Get a Pair FREE

Money To Lend

Farm loans ---------- 5 and 10 years
City loans ----------5 years

Can deliver money in 30 days—Easy Terms.

W. A. DARDEN, Atty.
Greenville, N. C.

AS DISTINCTLY FURRED AS PARIS MODES DEMAND

Ensemble Suits

of Beautiful Suede-Like Fabrics, in Rich Colorings

Suits which are straight and slim; their slimness accentuated by bandings of fur from neck to hem, by straight Mandarin fur collars or by huge shawl fur collars on their coats. With frocks which wear rows of narrow tucks, or two or three wide self-bands, or fur borders. Suits for the smart woman or miss, to wear at smart affairs.

C. Heber Forbes

"Quality, Style, Satisfaction, Service"

FIRST AND SECOND LADIES OF THE LAND.

Above are shown the First and Second Ladies of the Land, Mrs. Calvin Coolidge and Mrs. Charles Gates Dawes, posed together when Mrs. Dawes paid a recent visit to Washington.

GREATEST WORK ON ENGLISH SOON TO COME FROM PRESS

London, The New English Dictionary, which has been in the course of compilation since 1857, probably will be published about the first of the new year, and it is claimed that it will be the largest and most authoritative exposition of the English language ever produced.

The dictionary is being compiled by the Oxford University press, and most of the work has been done under the supervision of Oxford University professors. All the sections of the dictionary have been completed, but the editors have been finding it necessary to make several additions and revisions, so changeable is the English of today.

Ukrania Creates Moldavian Autonomous Soviet Republic

Kharkov, Nov. 6.—In carrying out the Soviet principle of extending autonomy to all minorities, the Central Executive Committee of the Ukraine government has created a new state which will be known as the Moldavian autonomous Soviet Socialist Republic.

The new state comprises districts on the Russian-Bessarabian frontiers and part of the districts in the Odessa region where the population is composed mostly of Moldavians. Great political significance is attached to this new move in view of Roumania's retention of Bessarabia.

BRITISH DOCTOR CLAIMS SUCCESS IN TREATING SLEEPING SICKNESS

London, Nov. 6.—What is claimed to be the successful treatment of cases of 'sleep sickness" by inoculation, is described by the Daily Mail as having occurred in the Lancashire Union Infirmary.

A boy patient, says the Mail, developed the disease and the doctor inoculated him with a special vaccine. A woman was admitted later suffering from sleeping sickness and the doctor inoculated her with blood serum from the boy. The woman improved almost immediately and is now in perfect health, and the boy also recovered. The ministry of health is investigating the claim.

India Has Women Legislator.

Madras, Nov. 6.—India's first woman legislator is Mrs. Poonen Lokose, who has been appointed by the Maharanse Regent of Travancore to be a member of the local council. She is a Syrian Christian doctor and has been head of the state medical service for several years.

Mrs. Lukose was educated in England and when attending London University was the only Indian woman studying outside of India.

STOUT PERSONS
Incline to full feeling after eating, gassy pains, constipation
Relieved and digestion improved by
CHAMBERLAIN'S TABLETS
Cleansing and comforting - only 25c

More Groceries Better Groceries

Your table will sparkle and you will always be delighted if you have the right kind of groceries to put on your table.

Prices are right.

Service unsurpassed at

MR. O. BLIGE
WILLARD & PHELPS FANCY GROCERIES
PHONE: 23

AMERICANS NOT KEEN TO TAKE PART IN ZR-3 INSURANCE POOL

Hamburg, Nov. 6.—"Our Hartford Conn., brethren of the insurance fraternity don't seem to be very keen to participate in the insurance pool for the ZR-3," remarks Dr. James Rubinfeld in a newspaper article in Berliner Tageblatt.

The insurance policy of $600,000 finally was covered at a premium rate of 6 percent by a combination of Dutch and German insurance companies acting in unison with Lloyds, White Cross and the Union Society of Canton. The pool was formed by a Hamburg insurance broker firm.

JURISDICTION OF U. S. CONSUL EXTENDED OVER FREE STATE

Dublin, Nov. 7. — Dr. Hathaway who was American Consul in Queenstown in 1917 and 1918 and since 1922 has been American consul in Dublin, has been promoted to be Consul General of the Free State following the reception of Professor Smiddy as Irish Minister at Washington.

Dr. Hathaway's jurisdiction hitherto confined to the provinces of Munster and Leinster will now extend over the whole area of the Free State.

Hungarian Ambassador Reaches America.

COUNT SZECHENYI

Count Laszlo Szechenyi, Hungarian Envoy to the United States, is shown upon his arrival in Washington after a vacation abroad. His wife was Miss Gladys Vanderbilt, of New York. There is considerable agitation in Hungary to declare him King.

666

Is a prescription for
Colds, Grippe, Dengue, Headaches, Constipation, Biliousness
It is the most speedy remedy we know

NEW GOLD AND

Satin Hats

MISSES MANNING SPECIALTY SHOP

TELL 'EM & SELL 'EM

Bake with this Foundation

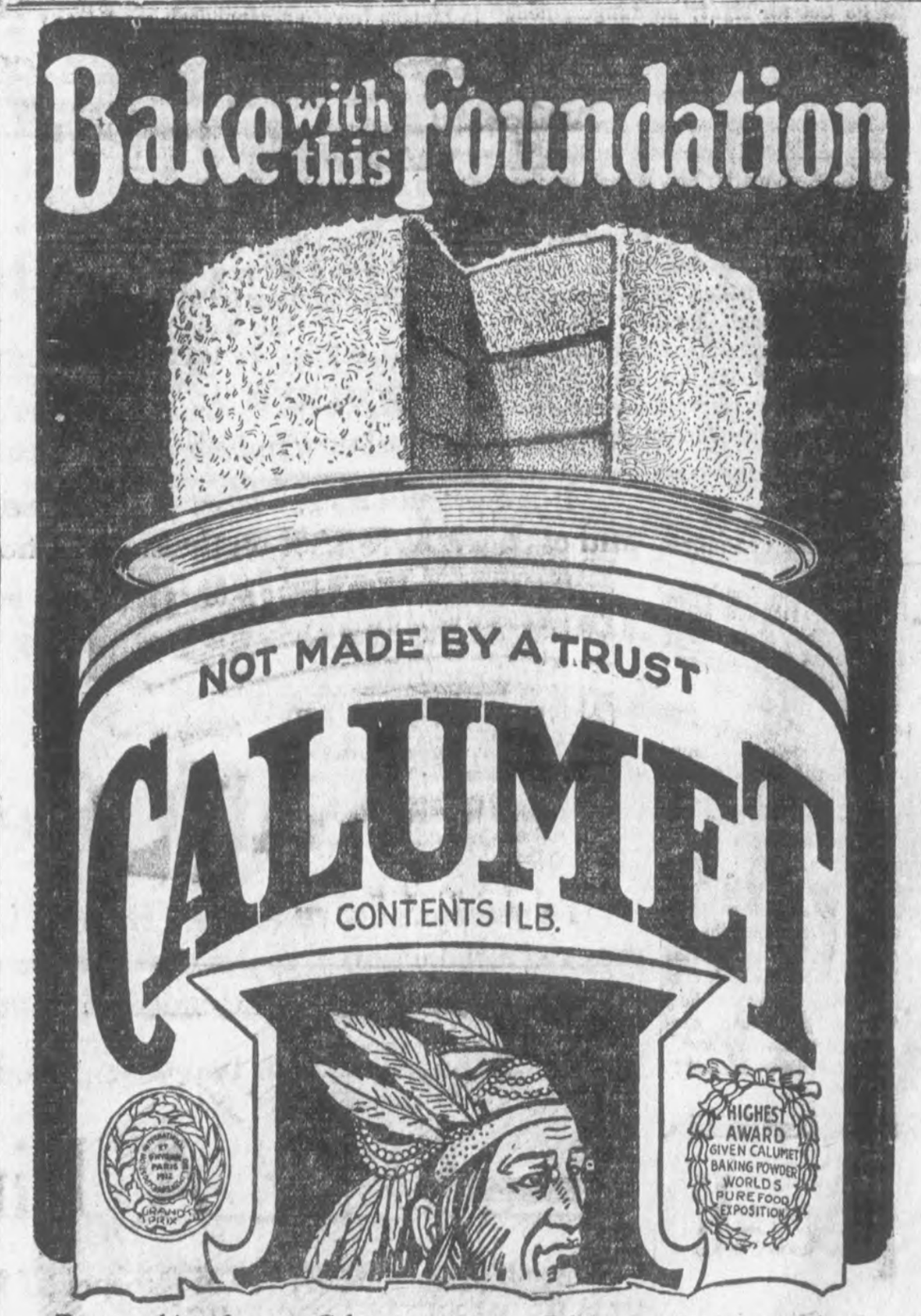

For over thirty-five years Calumet has been the foundation on which the American housewife has placed her faith on bake-day. And never once has it failed her, because it is the purest, surest and most dependable leavener obtainable.

Calumet retains its more-than-ordinary leavening strength to the very last spoonful. Made in the World's largest and most sanitary baking powder factories where it is never touched by human hands. Used by more housewives, leading hotels, restaurants, big railroads and good bakers than any other brand. Buy it—try it—always use it.

EVERY INGREDIENT USED OFFICIALLY APPROVED BY U. S. FOOD AUTHORITIES

SALES 2½ TIMES THOSE OF ANY OTHER BRAND

Sell Tobacco With Moye & Gentry

Greenville market highest of the season. We averaged for one sale this week $35.21. We are selling lots of tobacco from 70 to 96 cents. Imperial and Export both buying strong. We advise selling as fast as possible. We are selling lots of tobacco and pushing our sales to the top. Bring us your next load of good tobacco—we will make you the highest sale of the season. Sales next week: 1ST SALE MONDAY—2ND SALE TUESDAY—1ST SALE WEDNESDAY—2ND SALE THURSDAY—1ST SALE FRIDAY.

Centre Brick Warehouse

The Daily Reflector

Established 1882
Every Afternoon Except Sunday
David J. Whichard, Jr., Owner and Publisher

Telephone 56

Entered at the Post Office at Greenville, N. C., as second class mail matter

SUBSCRIPTION RATES

One year	$5.00
Six months	2.50
Three months	1.25
One month	.50
One week (by carrier)	.20
One week	.15

Subscriptions will be discontinued at expiration of time paid for

MEMBER ASSOCIATED PRESS
The Associated Press is exclusively entitled to the use for republication of all news dispatches credited to it, or not otherwise credited in this paper and also the local news published herein All rights of republication of special dispatches is also reserved.

OUR FORESTS ABLAZE

All over the country palls of smoke hang on the mountainsides; red flame forks thru here and there; bands of men battle desperately, ditching, dynamiting, starting backfires, doggedly working to save forests, and even their homes.

Heroic drama, you say? Full of smoke, sweat and action, worthy of this great, half-tamed country of ours? Yes, but turn back the clock a few hours on every one of these fires. A cigarette pitched into the under brush; a camp-fire left smoldering; a pipe knocked out; against a tree. A voice: "Better put your foot on that." Another voice: "Oh, it'll go out all right; no danger, heh, heh, heh!" And soon quick footsteps on a village street and another voice shouting: Ring the bell! The woods are on fire!"

Forest fires do not start on their own accord. Dry weather enormously increases the hazard. But dry weather, no matter how it curls up the leaves until the least spark will set them off, does not make fires. It is only when man enters the scene that forest fires begin.

We are a puzzling nation. There are queer blatuses in the national character. One of these is our indifference to saving natural resources. That, no doubt, has come from a pride in the limitless resources at our command. We have rather fancied ourselves in a role of swaggering carelessness; we despise cheese-paring of all sorts. "Plenty more where it came from" is an adage we like to toss out with a magnificent leer.

But this concrete fact faces us; forests are on fire, they are literally burning up, and there are not plenty more where they came from.

—o—

THE HODGE-PODGE OF ISSUES

In their rush to the upper right-hand corner of the conservative reservation the people of the several States forsook a good many of their prized belongings. They left behind them a number of political properties of which they really think highly. Among them can be numbered Senator Stanley of Kentucky, William Allen White of Kansas and Dr. McCulloch of Indiana. But to dwell with Coolidge and Dawes in economic security and to be certain that no radicalism or communism was abroad was the one thought of the electorate. That, more than any definite decision as to other issues, seems to The World to be the explanation of certain local results.

Kentucky turned down an old favorite in Senator Stanley for an admirable Republican candidate inexperienced in the tactics of the hustlings; but this more probably was because the conservative Kentucky Democrats abhorred the Bryan nomination and the LaFollette radicalism than because Mr. Stanley is a wet. Kansas's anxiety to help put over Coolidge and maintain the price of wheat left Mr. White and his Klan issue outside of the field of consideration. In Oklahoma the Klan was able to take advantage of the bad executive record of its enemy, Walton, and win a victory, and in Indiana the Klan-Republican candidate for Governor was carried through on the tidal wave. In Texas, on the contrary, where Bryanism is a Democratic asset, the Democratic wave engulfed the Klan and landed Mrs. Ferguson in the Governor's chair. In Ohio the Klan helped re-elect Gov. Donahey, a Democrat, in the face of a Republican landslide, and in New York it failed to defeat Gov. Smith.

The whole political map is spotted with results the moving causes for which are indeterminate. But generally it can be held certain that all other issues were lost in the desire of the American voters to be prosperous and to repudiate even the suggestion of LaFollette and Bryanism.—N. Y. World.

RADIO PROGRAM FOR TOMORROW

(Courtesy of Radia Digest)

Program for November 8.

WSB Atlanta Journal (429) 8-9 choir; 10:45 darky spirituals.

WGR Buaffalo (319) 6:30 news.

WGN Chicago Tribune (370) 6 organ; 6:30-8:30 concert; 8:30 classical; 10 dance.

WMAQ Chicago News (447.5) 6:30 orchestra; 8:40 travel lecture; 9 Chicago theatre review.

WLW Cincinnati (423) 11:30 Arabian Nights.

WFAA Dallas News (476) 8:30-9:30 pianist, soprano, whistler; 11-12 syncopators.

WOC Davenport (484) 7 Sandman; 7:30 religious discussion; 9 orchestra.

WWJ Detroit News (517) 7 News orchestra.

WDAF Kansas City Star (411) 6-7 School of the Air; 11:45 Nighthawks.

KMJ Los Angeles (395) 8 concert; 8:30 children's, 10 dental program; 12 dance.

WHAS Louisville Times (400) 7:30-9 trio, Piano, flute, violin.

WMC Memphis Commercial Appeal (500) 8:30 orchestra; Bernard & Robinson.

CKAC Montreal (425) 6:30 concert; 7:30 entertainment; 9:30 orchestra.

WJY New York (05) 7:15-9:30 dance talk.

WJZ New York (455) 6 orchestra; 7 tenor; 7:30 mandolin quartet; 9:30 orchestra.

WHN New York (360) 3:15-12:30 solos, concert, talks, orchestras.

KGO Oakland (312) 6 orchestra; 10 music, soloists, address; 12 dance soloists.

WDAR Philadelphia (395) 6:30 talk.

WIP Philadelphia (509) 6 talk; 7 talk; 7:05 talk; 7:15 concert; 8 recital; 9:05 dance orchestra; 10:05 recital.

WFI Philadelphia (395) 6 talk; 7 concert; 9 playet.

KGW Portland (492) 10 orchestra.

WRC Washington (469) 6:45 Bible talk; 7 soprano, piano; 8:15 Lee House trio; 9:30 dance.

RUSSIA BEGINS WORK ON 12 SHIPS AS NUCLEUS OF MERCHANT MARINE

Leingrad, Nov. 7.—Soviet Russia has begun the creation of its own merchant marine. It has just laid the keels of eight cargo boats and four passenger steamers. The vessels will be built entirely in Soviet shipyards, principally at the Putilov Iron Works and the Baltic Shipbuilding Yards here.

The total cost of the 12 vessels, which have an agergate of 35,000 tonnage, will be $5,000,000. They will be completed early in 1926. The government hopes through these steamers to lower freight rates and to compete with foreign shipowners.

GRAND OPERA BY TELEPHONE HEARD FOR A NICKEL IN MUNICH

Munich, Oc. 7.—"Put a nickel in the slot and hear tonight's opera performance in the State opera house," is the latest Munich slogan. The telephone administration has just opened four opera-hearing halls in Munich suburbs, where long rows of pay telephones wait for customers, eager to hear grand opera for 50 pfennigs.

Telephone subscribers may use their phones at home against a monthly fee for the opera service. When the subscriber, who listens to grand opera is wanted by another subscriber, the exchange interrupts the entertainment for the duration of the conversation. The transmission is entirely over wires and has nothing to do with radio. Subscribers, however, are allowed to hook up amplifier units and loudtalkers, as used in the radio field.

I THANK YOU

TELL 'EM & SELL 'EM

HOW DOCTORS TREAT COLDS AND THE FLU

To break up a cold over night or to cut short an attack of grippe, influenza or sore throat, physicians and druggists are now recommending Calotabs, the nausealess Calomel tablet, that is purified from dangerous and sickening effects. Those who have tried it say that it acts like magic, by far more effective and certain than the old style calomel, heretofore recommended by physicians.

One or two Calotabs at bed time with a swallow of water,—that's all. No salts, no nausea nor the slightest interference with eating, work or pleasures. Next morning your cold has vanished and your system feels refreshed and purified. Calotabs are sold only in original sealed packages, price ten cents for the vest-pocket size; thirty-five cents for the large family package. Recommended and guaranteed by druggists. Your money back if you are not delighted.—adv.

INDIGESTION SUFFERERS,
B. S.
WILL HELP YOU
The greatest stomach and liver remedy. Relieves indigestion, constipation, gas, heartburn. Money back if not saitsfied.
B. S. WARREN,
Druggist

LET
HAPPERSBERGER
Repair your watch and you'll always be on time
Located Speight Cotton Office

GIVE US A TRIAL
Is All We Ask
City Tailoring Co.

For
MAZDA LAMPS
Phone 173
SMITH ELECTRIC Co.

CONKLIN'S
COAL — WOOD
Phone 375-W
Evans St. & N. S. Track

MAKING YOUR BATTERY FUNCTION as it should is our specialty. Whatever repair is necessary or desirable on your auto battery, bring it to us for repairing that lasts. Newer plates, new chemical solution, battery boxes fixed, recharging, testing, etc.
EXIDE BATTERY SERVICE CO.
Phone 459
P. G. Luper, Mgr. Cotanch, St.
Next to L. G. Congleton Plumbing

R. T. COX
JEFFERSON STANDARD
LIFE INSURANCE CO
District Agent

TELL 'EM & SELL 'EM

Congleton's Little Plumber

There are no supplies in this shop but those of high quality. There are no tricks in our plumber's kit of tools or in our business conduct that doesn't square with courteous treatment and fair prices. Get acquainted with our telephone number.

L. G. CONGLETON
117 Cotanch St. Phone 550
Next to Exide Battery Service Co.

Special Pullman Train
Via
Atlantic Coast Line
to
Football Game
CHARLOTTESVILLE, VA.
THE UNIVERSITY
vs.
UNIVERSITY OF VA.
Thursday, November 27
Through Pullman from Greenville

Schedule Going:
Leave Greenville 4:55 P. M., November 26th.
Arrive Charlottesville, 9:00 A. M., Nov. 27th.

Schedule Returning:
Leave Charlottesville, 9:30 P. M., Nov. 27th.
Arrive Greenville 1:10 A. M., Nov. 28th.

ROUND TRIP R. R. FARE
$13.92
Tickets and Reservations from:
L. P. Hall
Agent, phone 22
H. E. Reese, DPA.
105 Granby St.
Phone Dial 25511
Norfolk, Va.

MAVIS
FACE POWDER
Irresistibly Different
IT does two remarkable things—protects and preserves the skin and gives it beauty. Lastingly fragrant with irresistible Mavis perfume. In white, flesh, rose and Rachel.
VIVAUDOU
PARIS NEW YORK

Special!
Westinghouse Iron
and
Hold Tite Cover & Pad
For Ironing Board
$6.75
Regular value $8.25
Smith Electric Company

TELL 'EM & SELL 'EM

At points where lubrication is often neglected, such as fan hub and universal joint, Buick has automatic lubrication. Buick engineering has made Buick easy to lubricate.
It is easier to care for a Buick.
PITT MOTOR CO.
E. E. RAWL, Mgr.
When better automobiles are built, Buick will build them

HORNE-STATON DRUG CO.
For Martha Washington, Hollingsworth and Whitman's Candies
Phone 186—Prompt and Efficient Service

Specials In Golf Shoes
$9.50 Values for
$6.75
Pitt Shoe Co.

SUBSCRIBE TO THE REFLECTOR

LOCALS

Mrs. Eugene Robeson and daughter, Mary Shaw, are spending several days in New Bern.

Mrs. John R. Carroll, of Winterville, is spending today with her sister, Mrs. A. E. Hobgood.

Mrs. Agnes Bount, of Ayden, was here today.

BIRTH ANNOUNCEMENT.

Mr. and Mrs. Wilber Tingle, announce the birth of a son, Wilbcr Eugene, Jr., on November 4th, 1924.

PERKINS-WHITE.

Mrs. Nannye Fleming White
requests the honour of your presence
at the marriage of her daughter
Nancy Elizabeth
to
Mr. Curtis Perkins
on Thursday, the twentieth of
November
at eight o'clock in the evening
at the Memorial Baptist Church
Greenville, North Carolina.
No cards in town.

FORD TOURING CAR OF MR. LEON FLEMING STOLEN LAST NIGHT

The Ford touring car of Mr. Leon Fleming was stolen last night while parked in front of the Christian church. A search is being made for the car today.

DR. COREY TO SPEAK

At the Christian Church tonight at 7:30, Dr. Corey, of Kinston, will speak on "The World Situation That Confronts the Church Today."

Everybody welcome.

MR. D. T. BEAMAN SUFFERS ATTACK OF INFLUENZA

The many friends of Mr. D. T. Beaman will regret to learn that he is confined to his home suffering from an attack of influenza. A speedy recovery is wished for him.

ST. PAUL'S CHURCH.

The Litany service will be held this evening at 7:30 p. m. At 8 o'clock our people are invited to hear the Rev. Dr. A. E. Cory, of Kinston, who will speak in the Christian church.

REV. JAMES E. W. COOK ADDRESSES FEDERATION

The Rev. James E. W. Cook addressed the Men's Federation this morning on "The Most Popular Sin in the World." It was a splendid appeal for consecration to the service of God and man.

MISS BLAKELY RETURNED MISSIONARY DELIVERS ADDRESS AT COLLEGE

The faculty and students of East Carolina Teachers College were very fortunate in having Miss Blakely, a returned missionary from Japan speak to them on Wednesday evening. She gave them interesting accounts of the work in Japan telling them more of the customs which made them need christian workers. She teaches in the Golden Castle School at Kobe. This is the only Christian girl's school in the city of six-hundred thousand inhabitants and within a radius of one hundred miles. She said that the happiest girls she had ever known were in this school. It is not because of the easy studies, the conveniences or the privileges which make them happy but because many of the girls come from homes where their fathers hardly know them and in this school they find the true God who loves them as a father should. They sometimes come to the school with sullen, hopeless, hard faces but they are changed when t hey enter school she said, "Twenty-five years in the home land is not worth two in the foreign land in spite of the hardships. It is the best thing in the world."

On Thursday afternoon she gave a most vived report of conditions in Japan during the earthquake.

She brought with her many Japanese souvenirs which were very interesting to the girls.

ANTI-ROLLING TANKS ON OCEAN LINER TESTED IN ROUGH SEA

Stockholm, Nov. 7.—The efficiency of anti-rolling tanks was determined on the last trip of the Hapag liner Albert Ballin from New York to Hamburg, when the ship for the first time encountered rough seas. Scandinavian Shipping News reports that the gyroscope-pendulum indicated a rolling movement of six degrees against the horizon with the tanks in operation.

FAMOUS FILM CRITIC SAYS MADGE KENNEDY IS FEMALE LLOYD

Newspaper Woman In "Three Miles Out" Review Praises Star's Work.

When Madge Kennedy made her screen appearance in New York in "Three Miles Out," the New York newspaper men and women, who pen the "first night" reviews of the new motion pictures, not only praised her work highly but several went on record as saying that she is a female Harold Lloyd.

In the New York American, Louella Parsons, one of Broadway's best known newspaper women and critics, wrote that she was "glad to see Madge Kennedy entering the ranks of comedy as a potent rival to Harold Lloyd" and that in "Three Miles Out" she has a chance to prove that she is an athlete and can do a Harold Lloyd without as much as batting an eye-lash. She also has a chance to look pretty, feminine and cruddley which is something the male pretenders for comedy honors cannot do."

"Three Miles Out" is considered about the fastest moving rapid-action laugh melodrama that the movie fans have seen in years.

BERLIN MUSICAL COMEDIES CHARGE MORE THAN OPERA

Berlin, Nov. 6.—Musical reviews, comic operas and moving pictures are monopolizing so many of the well-known theatres in Berlin that the legitimate drama finds them very serious competition and many old-time actors who cannot adapt themselves to the musical stage or the moving pictures are out of work.

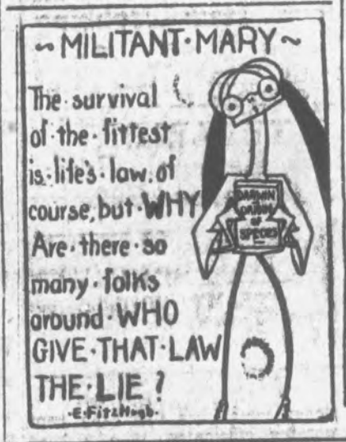

Commands All American Forces in China.

Brigadier-General William D. Connor, U. S. A., is in command of the thirty-five officers and 800 men of the American forces in China, along the Tien Tsien sector, where opposing Chinese armies are fighting. He may be compelled to intervene.

Operattas and musical comedies charge higher prices than the opera houses which are producing grand opera. When Fritzi Massary, the leading musical comedy star of Germany, opened recently in a new production the best seats sold for $10 each for the opening performance. In all the leading musical shows the best seats regularly bring $4 and even the cheapest seats are higher than corresponding seats in the four houses where grand opera is being produced nightly.

Leo Slezak and a number of other former grand opera singers have gone into Berlin comic operas because of the high salaries offered them. It is cheaper now in Berlin to hear a Wagner opera sung by artists of international reputation and accompanied by an orchestra of eighty than it is to hear an operatta of Leo Fall or Oscar Strauss or a review by unknown composers.

Many musical critics say Berlin can never support four houses playing grand opera and predict disaster if the number is not reduced

JNO. IVEY SMITH
JUSTICE OF THE PEACE
Now prepared to attend to any of the duties of a Magistrate. Office on 3rd St., opposite Court house, phone 666

Want Ads Get Result
Want Ads Get Result

Takes pills for years—finds first permanent relief in Kellogg's Bran

Have you found permanent relief from that terrible disease—constipation? The woman whose letter follows discovered—as thousands have discovered—that Kellogg's Bran succeeds when all else fails. This is because Kellogg's Bran is ALL bran. Nothing but ALL bran can be so effective. This is what she wrote:

"Gentlemen:

I am so wonderfully happy over my discovery, I feel I must tell the world about it. For years I have been ill continually from constipation, always resorting to pills or the like, never having any permanent relief until I heard of your Krumbled Bran.

Every morning I take two tablespoonfuls before my breakfast—and since the latter part of August I must admit have not experienced one sick spell which I have had for years. I have started my little girl of four years on your Bran, and already I have noticed a change in her. I thank you."

Name and address furnished on request. Write the Kellogg Co., Battle Creek, Mich.

If eaten regularly, Kellogg's Bran, cooked and krumbled, is guaranteed to relieve permanently the most chronic cases of constipation. Eat at least two tablespoonfuls daily—in chronic cases, with every meal. Money returned if not effective.

Notice the wonderful nut-like flavor. This flavor is delicious—so different from ordinary, unpalatable brans.

Kellogg's Bran, cooked and krumbled, made in Battle Creek, is served by America's leading hotels and clubs. Demand Kellogg's Bran. It will bring back your health. Start eating it today. Sold by all grocers.

Diamond Found

Mounted securely in one of our modern White Gold Mountings. Owners are all delighted at the improvement over the old yellow gold.

Come In— Let Us Convince You.

W. L. Best

"Pitt County's Leading Jeweler"

FRANK WILSON Greenville North Car.

BIG CLOTHING SALE

LOOK
SATURDAY MORNING
From 9 to 10
ONE HOUR ONLY
One Lot
JNO. B. STETSONS,
SCHOBLE'S AND EMERSON
SOFT FELT HATS
$1.00 Each

'Hits The Nail On The Head'

Swamped With Buyers

We did not think it possible to get as many people in our store at any one time—as were in there opening day of our sale. We know some of you did not get waited on. We beg of you to come again when we can give you the service you're entitled to. We were simply swamped.

Beginning Saturday

We Are Going to Place On Racks and Tables Extra Big Values

MEN'S "ARROW"
Starched Collars
Regular Price 20c
15c Each

Boys' Cloth Caps
Made Golf style in fancy plaid and plain colors. Good woolen fabrics, 50c value
19c

MEN'S "DUTCHESS"
WORK PANTS
Stripes or plain colors, values up to $3.00
$1.35

MEN'S FINE MADRAS
DRESS SHIRTS
Fancy stripes, soft cuffs—Values up to $2.00
$1.39

MEN'S BLUE CHAMBRAY
WORK SHIRTS
Full cut Chambray Shirts, Medium weight fabric
Values up to $1.00
69c

MEN'S
KNIT TIES
Plain or fancy colors, in every combination of colors you can imagine—The $1.00 kind
69c

MEN'S SUITS AND OVERCOATS
$20.00 Value **$9.85** $20.00 Value
Mostly small sizes, but wonderful values. Strictly all wool and tailored in some of the best shops in America. If your size is here you will get the best bargain you ever bought. See them!

Suits and Overcoats
$25.00 value
$14.85
No word can do these fine suits and O'coat values justice. You will have to see them yourself. New models, worsted and tweeds, plain or fancy shades, wonderful at $14.85.

Suits and Overcoats
$27.50 value
$19.85
Here is a line of suits, the appearance and quality will more than satisfy. You will be astounded to see such values at such a low price, but we put them all in at $19.85

MEN'S SUITS AND OVERCOATS
$30.00 Value **$24.85** $32.50 Value
Fine all wool worsteds and cashmeres. New fall models and shades for young men or the more conservative blue or gray for the more quiet dresser, finely tailored garments, well trimmed—$24.85.

BOY'S
Suits and Overcoats
Values up to $6.50
$4.95
Norfolk style coats and strong knickers suits, so constructed as to stand the hard knocks of the average young American in his regular football practice

BOY'S
Suits and Overcoats
Values up to $8.00
$6.85
We expect every economical mother to be at our store some day during this sale saving her dollars on her boys' clothing and furnislings.

MEN'S SHEEP LINED COATS
$12.00 Value **$9.95** $12.00 Value
Heavy drill shell. Lined with first grade sheep pelts. Beaverette collar. Sleeve has knit inside wrist warmer.

ONE LOT
MEN'S CAPS
Good wool caps, Golf style, good patterns. These same qualities formerly sold at $2.50
$1.48

MEN'S
DRESS SHIRTS
Soft bosums, soft French cuffs. Made of good quality percale, values up to $1.00
79c

MEN'S
UNION SUITS
Long sleeve, ankle length garments, that are sold for $2.00
$1.49

MEN'S ATHLETIC
UNION SUITS
Good grade Nainsook, the regular $1.00 kind
79c

CHILDREN'S FANCY OUTING
GOWNS
Sizes from 2 to 5. We sold them for $1.50
$1.19

BOY'S OUTING FLANNEL
GOWNS
Cut Big and long. My! but they are warm. Regular $1.00 grade
79c

Today -- WHITE'S THEATRE -- Today

JOHN EMERSON AND ANITA LOOS, WITH MADGE KENNEDY, in *"Three Miles Out"*

Full of Love and Laughter. A two reel educational comedy, "THE BONEHEAD." Adm. 10 and 25c

MONDAY—THOMAS MEIGHAN IN "THE CONFIDENCE MAN" WITH EIGHT PIECE ORCHESTRA.

COMING—BETTY COMPSON IN "THE FEMALE." BENEFIT EASTERN STAR.

Markets

COTTON LETTER

Liverpool was due nine to ten down by New Orleans and nine to 13 lower by New York. Compared with last year stock on shipboard yesterday at Galveston 69,000 vs. 65,000; at New Irleans 65,0000 against 19,000. Weeks in sight today will run against 501,000 last year; was 717,000 last week and spinners takings for the week will compare with 343,000 one year ago; were 391,000 last week. Weeks in sight likely be large, perhaps mill takings also.

If ginnings to Nov. 1 are as large as estimated by Fossick Bureau 9,831,000 bales, they would be largest on record as would compare with 9,327,000 to Nov. 1 in 1924, the record crop year, and would furnish record ginnings for the period also, or 2,230,000 vs. 2,207,000 in 1924.

Cables weather conditions, trade accounts, private crop estimates and evening up over tomorrow's government report will have to be reckoned with, as will weekly statistics.

Sentiment divided but apparently more bearish than otherwise for the present.

Private crop reports:

Norman Mayer and Co., 55,13,100,000.

Giles Bureau 13,000,000.

New York Journal of Commerce, 13,000,000.

Fossick Bureau ginned 9,983,000. 12,978,000.

Hopkins Dwight and Co., 12,950,000.

Watkins Bureau 12,790,000.

G. H. McFadden and Bro., 55,312,787,000.

Clement Curtis and Co., 12,635,000.

National Ginners' Assn., ginned 9,750,000. 12,580,000.

New York Commercial 55,712,493,000

American Cotton Assn., 55,712,304,000.

Southern Cotton Co., 12,263,000.

Fenner and Beane ginned 9,600,000. 12,110,000.

Average 55.4 ginned 9,729,000, 12,692,000.

Govt., rpeort will be released tomorrow at 10 a. m. New Orleans Standard Time and will give condition of crop ginnings to Nov. first and crop forecast.

New York U. S. steel is rumored in the street that a large pool has been formed to aggressively buy this important market leader. While profits may accrue from trading commitments on the constructive side of X ments on the SHRDLUCMFWYPNU should not be lost sight of. American Smelting possesses both the underlying fundamentals and technical conditions that might result in its working up substantially higher. Of course its price movements will be sympatecially affected by the action of the market as a whole. We believe AR might be purchased and held for higher prices.

Exports from U. S. today 31,000 vs. 11,000 for week 334,770 vs. 87,388

Since Aug. first 2,198,151 vs. 1,826,442.

Recepits at ports today 59,191 vs. 39,933 since Aug. first 3,518,388 vs. 2,935,751.

Stock at New Orleans 290,542 vs. 159,625 stock N. Y. 209,992 vs. 3,202.

Stock all ports 1,192,657 vs. 833,090.

Middling, New Orleans year ago 33.00.

LIVERPOOL COTTON

Market opened steady, middling 1325: good middling 1365.

Sales 5000, receipts 12,000 of which 3,000 were American.

Closed quiet, but steady: Jan. 1296; Mar. 1300; May 1302; July 1290; Oct. 1236; Dec. 1294.

THE WEATHER

Warm temperatures continues over entire belt, light rainfall reported in Galveston districts.

Forecast—Friday entire belt mostly part cloudy and colder with scattered rains or snow in Pan Handle.

NEW ORLEANS COTTIN

	Open	High	Low	Close
Jan.	2294	2322	2302	2320
Mar.	2312	2322	2302	2032
May	2328	2340	2323	2340
July	2306	2318	2306	2318
Oct.	2189	2194	2189	2193
Dec.	2290	2290	2280	2297

Spots steady, 5 up. Mid. 2295.

NEW YORK COTTON

Jan.	2301	2318	2295	2316
Mar.	2330	2345	2324	2445
May	2346	2367	2345	2367
July	2325	2341	2320	2342
Oct.	2230	2249	2230	2349
Dec.	2292	2303	2282	2300

Closed steady, spots 15 up. Middling 2377.

HAVE A PHONE

Call 584, for Cleaning and Pressing We Are Dyeing to Please You.

DUNK

City Tailoring Co.

Buy a Pai rof Shoes at Pitt Shoe Co., and Get a Pair FREE

GRAIN MARKET

WHEAT				
July	136	137 7-8	135 5-8	137 3-4
Dec.	147 3-4	150 1-4	147 5-8	150 1-4
May	153	155 3-8	152 5-8	155 3-8
CORN				
July	112	113 1-4	112	113 1-4
Dec.	107 3-4	108 3-4	107 3-4	108 3-4
May	111 1-4	112 1-2	111 1-4	112 1-2
OATS				
July	53 1-8	54 1-2	53 3-8	54 1-2
Dec.	51 12	51 3-4	51 3-8	51 3-4
May	56 1-4	56 1-2	56 1-4	56 1-2

POPE QUOTED AS URGING PRIESTS TO TAKE PART IN NATIONAL POLITICS

Munich, Nov. 7.—Catholic priests are not only permitted, but are urged to particapte in national politics, Pope Pius told German clergymen recently, according to the Bayrischer Kurier. The clergymen were attending the German prayer apostolate and were received in audience by the Pontiff.

"The priests have to enlighten the community and to direct consciences according to the stable laws of God and the church," the newspaper quotes the Pope as having declared.

ENGLISH FRUIT GROWERS ADOPT AMERICAN METHODS

Cottenham, England, Oct. 25.—The first fruit grading and packing station on American lines, to be established in this country, was inaugurated here last week. It is the property of the ministry of agriculture, which makes a standard charge for each box of apples graded and packed. Heretofore there has been no grading of apples in the Cambridgeshire fruit growing district, but with the application of the present American idea growers will be able to make a much better market. A similar station is planned in connection with the Heretofore orchards

WANTED—TO DO YOUR SEWING Anything you want made, made to please you. Men's Shirts 50c up. Other prices reasonable. Call 191-J, Mrs. Wilson. 4eod

FOR RENT—OFFICES WITH Heat and lights in Reflector Building. 7 tf

ANY CUT OF BEEF ROAST 20 AND 25 CENTS, VEAL ROAST 25 AND 30 CENTS POUND. CALL US FOR SERVICE AND QUALITY. GREENVILLE MARKET CO., 'PHONE 82-374. 7 6t

FOR RENT—TWO MODERN OFfices in new office building, opposite court house. M. K. Blount. 7 2t

Buy a Pai rof Shoes at Pitt Shoe Co., and Get a Pair FREE

TELL 'EM & SELL 'EM

EAGLE MIKADO No. 174 The YELLOW PENCIL with the RED BAND EAGLE PENCIL CO. NEW YORK U.S.A. MADE BY THE LARGEST PENCIL FACTORY IN THE WORLD

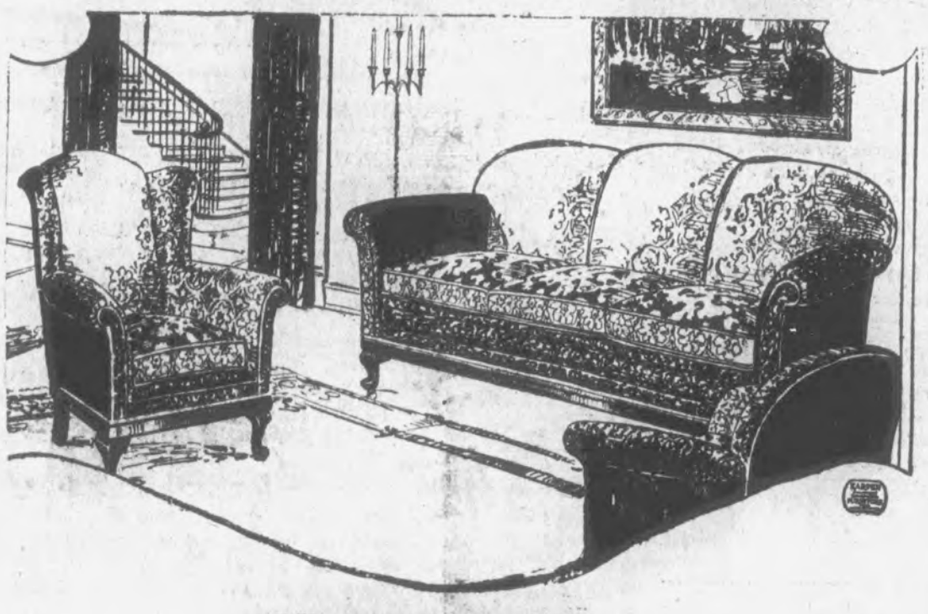

KARPEN Guaranteed Construction FURNITURE CHICAGO MICHIGAN CITY NEW YORK

Karpen Furniture

The reason we say buy KARPEN Furniture for your living room is because the House of Karpen makes a specialty of living room furniture.

Therefore you know it has to be the best.

New Suits and odd pieces being received each week.

Always something new.

Quinn-Miller & Co.

"The Live Furniture Dealers"

GLASS POCKETS

J. P. Morgan said one time that big business ought to have glass pockets. By this he meant that business should be managed in such a way as to avoid confusion and always be open and clear. Right banking connections are the greatest asset to clarity in business.

THE NATIONAL BANK OF GREENVILLE

-Wants-

Rates: 1c per word (minimum 25c) per insertion this size type. Larger type double price. Persons not having regular account with this office must send or bring cash with copy. No want ads taken over the telephone.

LADIES, NOTICE!!! We have a first class Operator now, from Myrie Beth Beauty Shop, Norfolk, Va. She is a Marinello Graduate of New York. She can give you first class service in beauty culture—Shampooing, Scalp Treatments, Hot Oil Treatments, Facial Massaging, Hair Dyeing, Marcel Waving, Water Waving, Round Curling, Manicuring. If you want good service give us a trial. We appreciate your patronage. All work done by appointment, except Hair Bobbing. Come to see us for your next Hair Cut. THE BOBHER BEAUTY PARLOR 210 National Bank Bld'g., phone 642.

DIAMOND FOUND. SEE OUR AD. W. L. Best. 7 1t

BEST CREAMY BUTTER 55c Phone 82, Greenville Market Co. 6 6t

"LOST"—THE INTEREST ON ALL money which has not been kept working efficiently. If you have surplus funds place them in our "savings department" 4 per cent compounded interest paid quarterly. Greenville Banking & Trust Co. 26 tf

FOR SALE—DELICIOUS RAPPAhannock Oysters. Strictly Cash. No deliveries. Turnage & Winslow. 21 tf

NATIVE FRESH CORNED HAMS and shoulders at the Greenville Market Co. Phone 82. 6 6t

FOR A LIMITED TIME, WE WILL give free one set of attachments with the sale of each Eureka Vaccuum Cleaner. Terms $8.50 down $5 per month. Phone Denton Drug Co. for free demonstration. Ten days free trial. 5 6tp

WANTED EVERY HOUSE WIFE to see the grand prize Eureka Vaccuum Cleaner at Denton Drug Co. 5 6tp

EXPERIENCED LADY BOOKkeeper wanted. Give reference, experience and state salary expected. Box 615.

NICE LARGE OYSTERS 65 AND 75 cents quart. Call us, Greenville Market Co. 6 6t

FOR SALE — EARLY JERSEY Wakefield Cabbage plants, now ready for setting. In any quantity $1.50 per thousand delivered. J. R. Wilson, Stokes, N. C. 6 6tp

FOR SALE — CREAM, SWEET milk and butter milk. Phone 91-J 6 2tp. 6 2tp

DIAMOND FOUND. SEE OUR AD. W. L. Best. 7 1t

FOR RENT—ONE NEW BUNGAlow. 5 rooms and garage situated on 13th street. M. K. Blount. 7 2t

FOR RENT—3 OR 4 DESIRABLE furnished rooms, up stairs. Private bath. 5th St. College View. 'Phone 403-W. 4 tf

NICE FRESH CALF LIVER EVERY day. Fresh fish every day. Phones 82 374. Greenville Market Co. 6 6t

WATCH DODGE BROS CARS AND Trucks go by. 6 3t

FOR RENT — BUNGALOW, MODern conveniences, Greenville Ins. Realty Co. Phone 188. 6 3t

WE SOLICIT YOUR PATRONAGE and guarantee satisfaction. Quick and prompt service at all times. Greenville Damp Wash. N. W. and Ferrell Jackson and Paul Scott. Office 'phone 602 residence 'phone 488-J. 7 tf

STOLEN—FORD TOURING CAR. Engine No. 9274028. License No. 158232. $25 reward for information leading to its recovery. Chief of Police, notify E. S. Hobgood, Farmville, N. C. 6 3t

20 EGG CRATES FOR SALE AT 20 cents each, or the lot for $3. A. & P. Tea Co. John M. Edwards, Mgr. 6 2t

FOR SALE—EARLY JERSEY CABbage plants in lots 100 25c, in lots 500 20c, in lots 1000 or more 15c. Ready for shipment now. Write or call T. J. Cannon, General Delivery, Ayden, N. C.

SAY IT WITH FLOWERS. CUT, pot and basket flowers for any floral decorations. 'Phone us your wants. We are always on the job. Greenville Floral Company. 'Phone 443-W. Member of the North Carolina Floral Association. We also have gold fish and supplies. 28 1m.

FOR RENT — ONE UP STAIRS furnished bed room near bath. Board in same home if desired. Located two blocks from Five Points. Call 'phone 233-J.

GEORGIA PRODUCES BETTER tobacco than any other southern state because it has the best lands. These lands can be bought cheap now. If interested write Box 59, Syvania, Ga. 1 1m

MUSIC

We handle musical instruments of every description. Our latest numbers in sheet music and Brunswick Records are here.

Laughinghouse-Morton Music Co.

$10 MONTHLY

Why pay rent? You can buy lot for $375. Water, lights, sewer. West 3rd street. Small cash payment.

L. J. SMITH

Insurance and Real Estate. No 306 Evans St., Phone 303.

Let the Cafeteria Solve Your Eating Problems. Good foods on order at all times. Hot Rolls and Pies A SPECIALTY

My Office Is Now With Speight & Co. SEE CARTER

For Fire and Life Insurance and Bonds of all kinds. Loans made quick on farm and city property.

D. B. CARTER

Opposite Proctor Hotel

Don't Put Off Buying Shares In Our 38th Series

THEY ARE STILL AVAILABLE AND OUR DAILY SALES ARE LARGE. YOU CAN ORDER THEM OVER THE PHONE

Home Building & Loan Association