WEATHER

Fair tonight and slightly cooler in east and central portions Friday fair gentle to moderate west and northwest winds.

DAILY REFLECTOR

"TRUTH IN PREFERENCE TO FICTION"

HOME EDITION

Vol. 86 No. 32 GREENVILLE, N. C., THURSDAY AFTERNOON, JULY 17, 1924 Price 5 Cents

BODY MISSING OFFICER IS FOUND TODAY

Legislature To Consider Ship Question August 7th

Canton Man Says He And Companion Killed McLeary

RALEIGH, July 17.—The body of Major Samuel H. McLeary, missing army officer, was found 11 miles north of Cheraw, South Carolina, at 11:30 this morning by a searching party, according to a man, representing himself to be Major Williams, who called the Associated Press correspondent at Raleigh by long distance telephone and gave the information.

The body, horribly mangled, according to Williams, apparently had been dug out of the ground and the flesh partly eaten by animals. There was no clothing on the body, Major Williams stated.

Major Williams did not talk direct with the Associated Press correspondent in Raleigh, but gave the information to the manager of the Postal Telegraph Company, here, with instructions to convey it to the news agency.

A statement from the police department at Hamlet at 1:30 this afternoon regarding the report here from Williams said that there had been nothing heard by the department there regarding the finding of the body.

A searching party headed by the mayor and police of Hamlet left early today to scour the roadside between Hamlet and Cheraw in an effort to find the body of the missing officer. Nothing has been heard from the party since it left Hamlet, the police stated.

McBEE, S. C., July 17.—Mortimer H. King, alleged to have admitted to officers that he and a man, whom he named as Frank Harold, had killed Major Samuel H. McLeary, of the Coast Artillery Corps, and buried his body near Cheraw, S. C., was being taken to Columbia for imprisonment late today.

Union, S. C., July 17. — On a double mission, to find the body of Major Samuel H. McLeary, slain a fortnight ago, and to arrest an accomplice in the murder, a searching party led by Major W. S. Williams, of the Department of Justice, early today arrived here and soon afterward left for Lockhart, 14 miles away, on information that the second man wanted had gone to that place.

With the party was Mortimer H. King, alleged to have confessed that he and another man had killed the army officer on July 2 after they had given a "lift" in the major's automobile, and who was to direct them to the place where he said he and his companion had buried the officers' body on a lonely roadside near Camden.

Coming to Union in the hope of arresting Frank Harold, 22 years old youth, who is said by Major Williams to have been implicated in the murder by King's confession, the posse, after hearing that Harold had gone to Lockhart, immediately departed for that place after which it was understood they would go to Camden where under the guidance of King the slain officer's body would be hunted.

Union, South Carolina, July 17.—Major W. S. Williams, Department of Justice agent, the chief of police of Canton and a number of other officers arrived here at 3 o'clock this morning with Mortimer King, who is said to have confessed that he and another man killed Major Samuel H. McLeary missing army officer. Officers stated that King implicated Frank Harold, 22 years old, who has been employed by a construction company at Lockhart, as an accomplice in the slaying.

King, according to the officers, confessed he and Harold had killed Major McLeary and buried his body. Harold's home is said to be in North Carolina.

Hamlet, N. C., July 17.—A party of thirty men headed by the mayor and police officers of the city left here at 9 o'clock to scour the roadside between Hamlet and Cheraw, South Carolina, in an effort to find the body of Major Samuel H. McLeary. No report from the party had been received at 10:30.

CHAIN GANG FOR DRUNKEN DRIVERS SAYS JUDGE M'RAE

ASHEVILLE, July 17.—All persons convicted in police court hereafter for driving automobiles while intoxicated will be sent to the chain gang, regardless of wealth or social position, Judge Cameron McRae declared today.

The judge said he was convinced the time had passed when he should let drunken drivers off with fines. He said that an intoxicated driver is a grave menace to society and deserves severe punishment and revocation of his driving licenses.

LATEST PHOTOGRAPH OF MR. AND MRS. JOHN W. DAVIS.

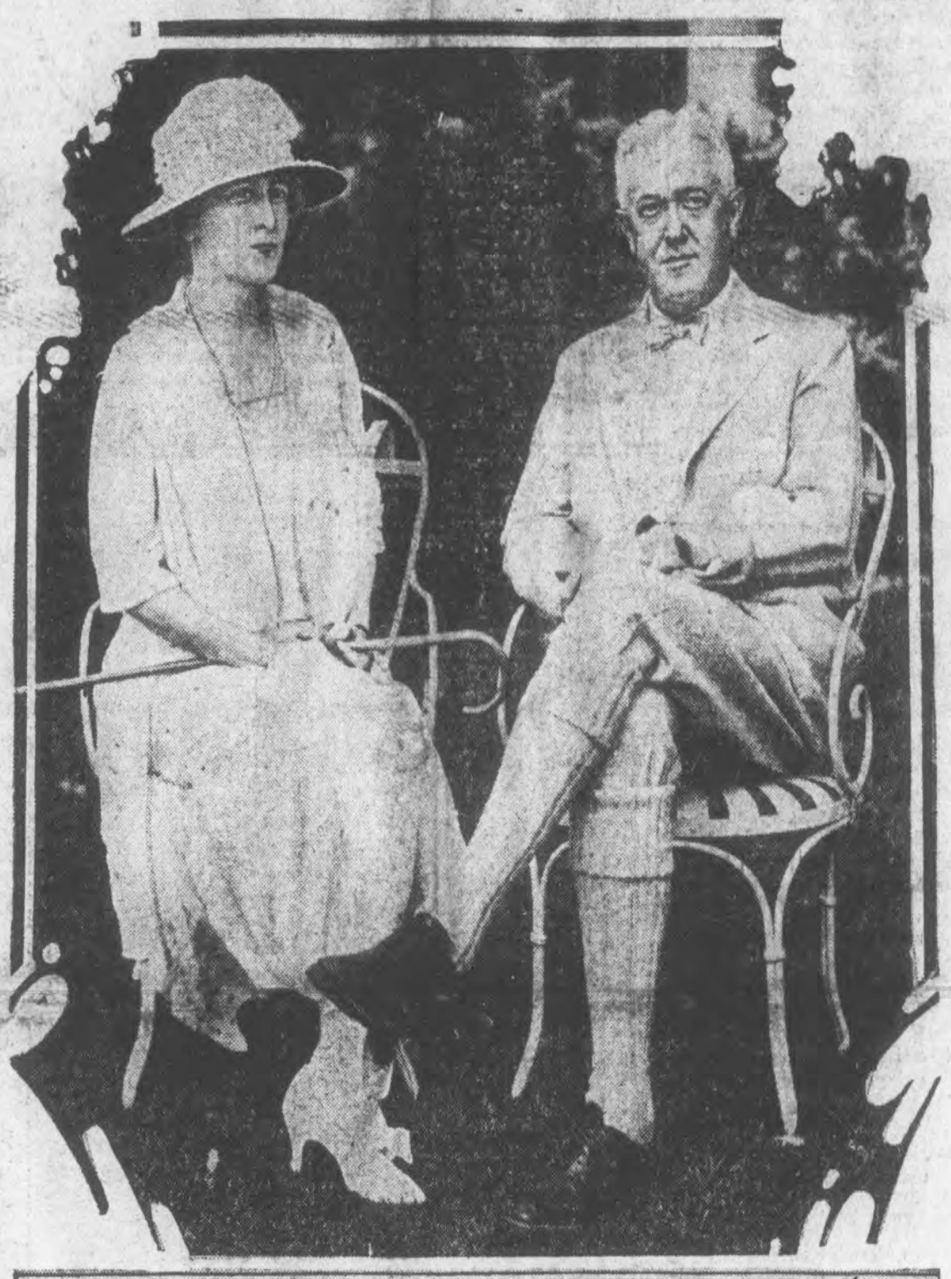

MR. & MRS. JOHN W. DAVIS

This is the latest photograph of John W. Davis, Democratic nominee for the Presidency, and Mrs. Davis, taken on the lawn of their country estate at Locust Valley, Long Island.

County Bankers Association To Entertain Directors Of County Banks Friday Night

A Pitt County Good Roads Celebration to be held here early in August, at which officials of the State Highway Commission together with highway officials from surrounding counties and about five hundred citizens are to be entertained, has been announced by prominent citizens who are fostering this celebration of the great road system with which our county is blessed.

At a meeting held in the Chamber of Commerce rooms on Tuesday night much enthusiasm for the celebration was expressed and committees to arrange the program for the occasion and committees to solicit funds to put the proposition over in the manner in which it should be, were appointed and are now at work on their undertaking.

The tentative plans are for a celebration here early in August, on such a date as it will be possible to have present members of the State Highway and other state officials. Though a definite program for the occasion has not yet been arranged it is probable that it will be held at the East Carolina Teachers College and will consist of addresses by prominent speakers followed by a luncheon for the five hundred guests.

The following is the committee selected to solicit funds to finance the occasion and the co-operation of the citizens of Greenville with this committee is urged:

W. H. Woolard, chairman; B. W. Moseley, E. B. Ficklen, C. W. Shuff S. T. White, D. L. Turnage, C. L Outland, W. H. Rogers, Jr., G. V. Smith, B. B. Sugg, L. A. Stroud and J. E. Winslow.

ONE KILLED, SEVEN INJURED, EIGHTEEN MISSING IN BIG FIRE

KANSAS CITY, July 17.—One person is known to be dead and 18 are believed to have been killed and seven were seriously injured early today as the result of an explosion and fire which wrecked a two-story brick building at the corner of Eighteenth street and Tracy avenue.

Earl Harvey, fireman, was killed and seven other firemen including Dan Donnovan, first assistant chief, were seriously injured when they were pinned beneath a fallig wall. The injured were taken to a local hospital.

18 negroes who occupied the apartments on the second floor of the building have not been accounted for. Stores occupied the first floor of the building.

The fire followed by the explosion is believed to have been caused from gas in a confectionary on the lower floor.

FEAR AS TO FATE OF BRITISH FLIER

TOKIO, Japan, July 17.—No trace of A Stuart MacLean, British aviator, who is overdue at Paramashiru Island in Kuriles and his companions in their around-the-world flight, had been found at 9 o'clock tonight. MacLean was then more than 33 hours overdue. Japanese destroyers are continuing their search for the missing parties.

FRENCH URGE LOAN TO GERMANY FIRST STEP REPARATIONS

Members Convinced That Loan Must Be Underwritten Before Economic Unity In Germany Can Be Reestablished

London, July 17.—French members of the committee of the Inter-Allied Conference dealing with authority of the reparations commission announced this afternoon their determination to insist upon the taking up by the bankers the proposed loan to Germany as a precedent to recognition that the Dawes plan is in effect.

French members also expressed joint conviction that the economic unity of Germany could not be reestablished until the proposed loan is underwritten.

Governor Issues Formal Call For Special Session

Declares Establishment of Port Facilities and Promotion Waterways is Only Way to Lower Freight Rates; Railroads Appealing for Another Increase in Rates, Says Statement

Raleigh, July 17.—Governor Cameron Morrison today issued a formal call for a special session of the legislature to meet at 11 o'clock on August 7 for the purpose of considering the report of the state Ship and Water Transportation Commission.

The call was also issued for the purpose of having the legislature make necessary changes in the proposed amendment to the state constitution relative to the use of the revenue derived from the tax on gasoline and the sale of automobile licenses in the sinking fund. If the amendment is passed in its present form the governor asserts it is feared that certain portions of it may be construed to prohibit the use of these taxes for this purpose.

The executive declares it is imperative that the high freight rates existing in North Carolina be lowered. He calls attention to the fact that the railroads have an appeal before the Interstate Commerce Commission requesting still further increase in these rates, which the governor asserts will cost the people of this state an additional $10,000,000 annually.

He claims the establishment of port facilities and promotion of waterways as recommended by the state Ship and Water Transportation Commission is the most assured way of lowering the freight rates and it means the advancement of the state commercially.

HOPE TO ABOLISH TWO-THIRDS RULE

Members Democratic Committee Strive to Do Away With Two-Thirds and Unit Rules

Chicago, July 17.—Concerted action by members of the Democratic National Committee from the Northwestern and southern states in an endeavor to make both the unit rule and two-thirds majority inoperative in future national conventions, has advanced today to a stage of formal interchange of views on the subject a member of the committee revealed here.

A committee member from one of the western states has prepared a formal declaration to submit to the proposed meeting of the National Committee in Clarksburg, W. Va., in August.

Under the resolution the committee will declare both rules contrary to Democratic principles and advise various state bodies that their plans for the convention of 1928 and all conventions thereafter, be calculated on the basis of the majority rule and every delegate free, so far as the binding of party rules are concerned, to vote his own preference.

More than a fifth of the committee members have given their consent to the proposal since adjournment of the Democratic Convention a week ago, a leader of the movement said today. Additional members have been sounded on the question and have promised to assist in bringing the proposed resolution before the full committee.

Mrs. Ovart Crushed Between Two Cars

Charlotte, July 17. — Mrs. T. R. Arant, of Allen, was crushed between two automobiles as she stepped from the curb of Church street here yesterday. Mrs. Arant was rushed to the hospital where it was said that she was severely injured about the legs. As Mrs. Arant was attempting to cross the street a car started to pass behind her and a second car swerved around the corner pinning her between the running boards and fenders. The driver, a woman, of one of the cars drove away without waiting to see the results of the accident.

WORLD FLIERS REST WEEK IN ENGLAND

Planes to Be Overhauled Before Final Dash for Home

Croydon, England, July 17.—The American Army world fliers hopped off this morning for Brough, near Hull, where their planes will rest a week or 10 days while pontoons will be fitted for the jump to Orkney Islands.

Brough, England, July 17.—The three American Army around the world airplanes arrived here from Croydon at 1:08 this afternoon.

Mr. H. B. Utley and Robert Chambers, of Mount Olive, who have been spending two days in Greenville returned home this afternoon.

Pitt County Good Roads Celebration To Be Held Here Early Next Month

On next Friday night the Pitt County Bankers Association will entertain the directors of all the banks of Pitt county at a special dinner at the Rotary Club here. The dinner is to begin at 7:30 o'clock. Although the county association has held regular meetings and has accomplished much for the good of the community, the meeting Friday night will be the first attempt to gather together all bank directors of the county. It is expected that more than 75 will attend the dinner.

Following the dinner there will be speeches by prominent bankers and a round table discussion of conditions in the community with an idea of working for closer co-operation between the financial institutions. The meeting will no doubt result in great good to the county.

"Happy As Can Be"

"I can work as well as ever, and am as happy as can be, for my life has been given back to me," writes J. R. Bryant who says he went to specialists who told him he had Bright's Disease, and they could do nothing for him.

He took eight bottles of Hobo Kidney and Blader Remedy and is entirely satisfied.

"Hobo" is a powerful vivifying balm—made from an herb that contains no alcohol, no opiates, no habit forming drugs.

For sale by all druggists. Price $1.20 per bottle, or a full treatment of six bottles for $6.00. This full treatment is recommended and guaranteed to give entire satisfaction or money refunded.

Hobo Medicine Co., Beaumont, Texas.

NOTICE OF SALE.

The undersigned, as trustee in Bankruptcy, for the estates of R Wingate and R Wingate & Son, by virtue of an order for resale, will offer for sale to the highest bidder for cash, before the Court House Door in Greenville, N. C., at 12:00 O'clock Noon on the 25th day of July, 1924

All the uncollected accounts, note judgments, choses in action, real estate and other property belonging to the said R. Wingate and R. Wingate & Son, Bankrupts.

A list of this property has heretofore appeared in this paper, and may be seen at the office of the undersigned, in Greenville, N. C.

This the 5th day of July, 1924.

M. K. BLOUNT.
Trustee.

17 and 23 c

FOR ELECTRICAL SERVICE
Phone 173
SMITH ELECTRIC Co.

LIME! LIME! LIME!
at
J. J. PERKINS
"Home of Low Prices"

TAKE
KING'S NuTREATMENT
For
INDIGESTION
100 % Satisfaction Guaranteed or
NO CHARGES

"We Know its Merits"
Greenville Drug Company
Denton Drug Company
Horne-Staton Drug Company
Chas. O. H. Horne, Druggist
Warren Drug Company

"MY GOITRE IS GONE"
Gained 35 pounds. Relieved of choking, smothering and nervousness.
An Operation Prevented.
Mrs. Bettie Tracy, Petersreek Ky, says she will tell personally or by letter of her relief by Sorbo—Quadruple, a colorless liniment. She had to sit up in bed and fan to get her breath. She had goitre nine years. Manufactured by Sorbol Company, Mechanicsburg, O. Sold by all drug stores. Locally at Warren Drug Co.

FOR SALE!
Residential lot. 50 x 110 ft. "College View." Joins Dr. L. C. Skinner's. Just off 5th street. Faces East. Near business section, all schools and college.
Price $1500. Terms
L. J. SMITH
Insurance and Real Estate,
No. 106 Evans St. Phone 303

That periodic touch of biliousness.
—W. L. Hand.

Mothers, what would you give to feel easy when your little one begins to show signs of biliousness?

It is customary to think that you ought to use calomel and castor oil, but you dread giving these doses as much as the child fears to take them. And still, you dread what may happen if you use just the ordinary children's laxative.

It was to meet this very situation that I invented Liv-o-lax, and if you try it once, you won't think of using calomel again.

Liv-o-lax cleanses liver and bowels, too, and still it is a pleasant-tasting liquid, entirely vegetable, which causes no distress, serves equally well in colds, constipation and indigestion and is just as good for adults as it is for the children—who really love to take it.

HAND'S Liv-o-lax

American Is Hanged Despite Pleas.

WALTER MUIR.

Despite urgent pleas, including those of the Duchess de Richelieu and other wealthy American women, Walter Muir, an American youth, has been hanged in Valley Field, Can., for the murder of Henri Laviolette, whom he declared he accidentally killed to protect a cripple in a drunken brawl.

Bryan's Son to Aid Father in Race.

SILAS BRYAN

Silas Bryan, an attorney of Minneapolis, Minn., will be an active aid to his father, Governor Charles W. Bryan, of Nebraska, in his race for the Vice-Presidency.

Calles Claims Presidency of Mexico.

GEN. P. E. CALLES.

General Plutarco Elias Calles claims the Presidency of Mexico as a result of the recent bitterly contested election.

MOTORS BREED CLASS JEALOUSY LORD SUMNER TELLS SCIENTISTS

London.—In the opinion of Lord Sumner the safety razor and artificial silk are two of the most striking inventions of the present day. Speaking at a recent Science Guild dinner, Lord Sumner said:

"The safety razor has exposed the face of man and artificial silk has revealed the legs of women. Of the motorcar, I doubt if any invention has done more to sow, to water, and to ripen a feeling of jealousy between classes."

TELL 'EM & SELL 'EM

MEREDITH SPEAKS ON ADVERTISING

Delivers Address Today Before Associated Advertising Clubs of the World, in Session in London

London, July 17.—An address by E. T. Meredith, of Des Moines, Iowa, on "How Advertising has Welded the United States Market," was this afternoon read before the convention of the Associated Advertising Clubs of the World, now in session in London.

Mr. Meredith, in the beginning, reviewed the barriers that exist in America to uniform buying customs throughout the 48 states. He referred to the geographical barriers found in mountain chains; the different climatic conditions in winter, for instance, between Florida on the south and the Canadian border on the north; the great distances north, east, south and west; the distribution of population, 32,000,000 people on farms, 45,000,000 in cities and 29,000,0 in towns, and the question of sectional, industrial and agricultural production.

"Nevertheless," Mr. Meredith declared, "the use of locally manufactured products made from locally produced raw materials is nation-wide, and this has been accomplished by advertising. Nationally-known and nationally-used products have been advertised throughout the nation, and the heads of these concerns will tell you that universal sales would not have been possible without this publicity."

To explain what national advertising meant in dollars and cents the speaker related the sums of money spent yearly by well-known firms dealing in automobiles, foodstuffs, clothing, etcetera. In conclusion he said:

"I hope I have made clear to you that in the first place nearly all of the natural conditions in the United States work against national distribution of products and that the line of least resistance, the easy way out as it were, would have developed in the United States not a single buying unit as we find it today. We would have had a number of local or sectional communities to a large extent sufficient unto themselves each going its own way with its own customs, living conditions, and the use of commidities necessary for its well-being. But far-seeing men saw what might have been considered as definite trade barriers only as trade problems to be solved in some way. To solve the problem, they, with almost no exception, turned to national advertising to establish national consumption of their product in a vast country. The wise and intelligent use of advertising in all its forms has succeeded in its purpose of welding the United States market."

MOUNTAIN CLIMBERS HONOR COLLEAGUES DEAD IN WAR

Millom, England.—A war memorial tablet of the "Fell and Rock Climbing Club" of the lake district, has been unveiled on top of Great Gable Mountain, 2,949 feet high. The memorial consists of a park which takes in twelve peaks and most of the land surrounding them over the 1,500 feet line, and honors the 25 members of the club who lost their lives in the war. Hundreds of mountaineers journeyed to the Great Gable for the ceremony.

HEROISM OF BRITISH SAILORS RECITED AGAIN ON THE DOVER DOCKS

Dover, England.—A dramatic incident of the war is recalled by the necessity today of removing a British monitor which was sunk north of the fairway at the entrance of Dover Harbor.

The vessel had just taken on board a supply of shells and was anchored near the harbor entrance, awaiting a chance to slip out to sea, when she caught fire. Anchored beside her were two ammunition boats. The danger of an explosion and disaster on a large scale was imminent. Troops were ordered out, townspeople were cleared from shore. To save the harbor and town the monitor's bottom was blown out, and many of her crew perished.

PRAGUE SEEKS TO BECOME EUROPE'S AIR JUNCTION

Prague.—The Third International Aircraft Exhibition, recently concluded here, served to emphasize the effort of the Czechoslovak government to make this city a center of European air travel on both the north south and east-west routes, already in operation or contemplated.

English, French and German firms were among the 88 exhibitors. Mr. Srba, the minister of public works, in an address at the opening said that the movement to make Prague the junction for European air routes was gaining ground and it was now only a question of the conclusion of suitable treaties between the various states relating to aerial communications and commerce.

A new route between Brunn and Marisch-Ostrau is soon to be established and a great airdrome is to be built in the latter city, which in addition to its peace functions, is designed as a base for military air operations in event of war.

Geneva Printers Set Up Gaelic.

Dublin.—The Irish Free State by virtue of its membership in the League of Nations, has become a member of the International Labor Office at Geneva. As documents are printed in the languages of all countries which are members, copies have now been issued printed in the Irish language.

MEN AND WOMEN IN NEWS OF THE DAY

Above: SAID ZAGLOUL PASHA & MISS PHILIPPA WENDELL
Below: FRANK HUSSEY & R. DE GOROC.

The engagement of the Earl of Galloway and Miss Philippa Wendell, daughter of the late Jacob Wendell, of New York, and sister of the Countess of Carnarvon, has been announced in London. Frank Hussey, a 17-year-old New York schoolboy, led the American relay teams to victory in the 400-metre and 1,600-metre races in the Olympic games in Paris. Said Zoglou Pasha, Premier of Egypt, was wounded in the arm by a shot fired by a student in Cairo. R. de Goroc, of New York, chief caterer to the Prince of Wales on his American visit, has revealed that on his last Americal tour the Prince kept six valets busy dressing him up.

DEMOCRATIC CANDIDATES CONFER.

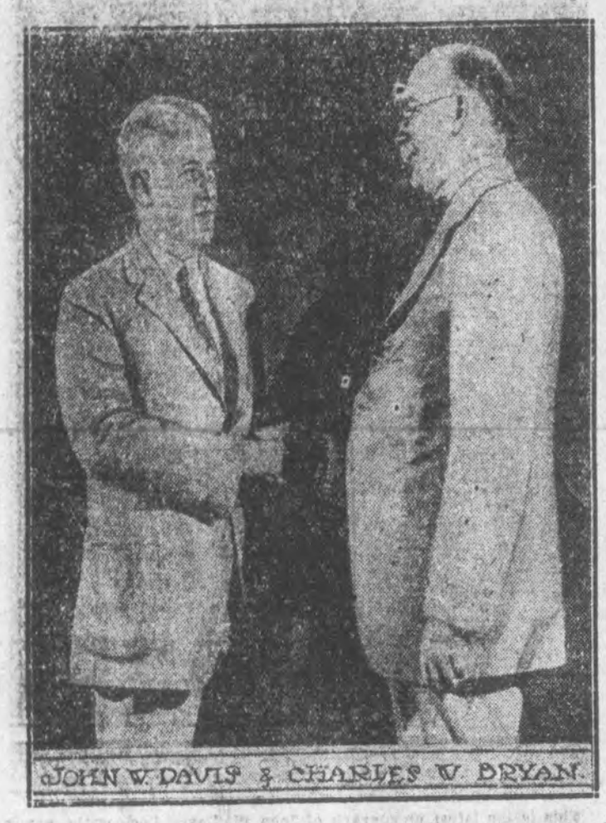

JOHN W. DAVIS & CHARLES W. BRYAN.

John W. Davis, of West Virginia and New York, is shown in his first meeting, in New York City, with Governor Charles W. Bryan, of Nebraska, picked by the Democratic National Convention to be his running mate in the Presidential campaign.

FIGHT FOR AMERICAN CHAMPIONSHIP.

GENE TUNNEY GEORGES CARPENTIER

Georges Carpentier and Gene Tunney, of New York, will fight for the American light heavyweight championship in a 15-round fight to a decision at the Polo Grounds, New York City, on Thursday, July 24.

Suffered Forty Years Says Mrs. Nannie Britt

But Tanlac Brought Quick And Lasting Relief

"What Tanlac has done for me seems too good to be true," recently asserted Mrs. Nannie Britt, 112 Waynesville Ave., West Asheville, N. C.

"I had suffered from stomach trouble nearly forty years, so long that I had given up hopes of ever getting well, or even any better. Many days I did not eat at all rather than endure the suffering I knew so well would follow. I was also troubled with headaches and backache and was almost a nervous wreck from loss of sleep.

"My very first dose of Tanlac helped me and it wasn't long until I was eating anything and feeling like a new person. This was three years ago and my health is still good, for I take Tanlac now and then to keep it so. Tanlac is better than good, it is wonderful."

Tanlac is for sale by all good druggists. Accept no substitute. Over 40 million bottles sold.

Tanlac Vegetable Pills, for constipation, made and recommended by the Manufacturers of TANLAC.

GO TO
Webb's Lake
FOR
Boating,
Swimming,
Fishing, Picnics
FULL PROTECTION for EVERYBODY
Dancing
Tuesday and Friday Nights
MUSIC BY TAR HEEL SERENADERS
FOUR MILES FROM FOUNTAIN

COFFER - MILLER PLAYERS
EAST CAROLINA TEACHERS COLLEGE
"THE RIVALS"
JULY 24
"THE IMAGINARY INVALID"
JULY 25
8:30 p. m.
Admission—Two performances $1.50
Admission—One performance $1.00
Tickets on sale at Warren Drug Store, July 23 and 24.

We Have Just Received
A Big Shipment of Madam X Reducing Girdles

We now have your size.

Women for years have been trying to find some simple, effective way of reducing waist and hips and attaining the slim, straight lines so essential to a smart appearance. The MADAM X REDUCING GIRDLE accomplishes this result with amazing success.

Won't you come in and let us fit you.

C. Heber Forbes
"Quality, Style, Satisfaction, Service"

Attend Coplon's Inc. July Clearance Sale New Bern, N. C.

This is the time of the year when we reduce stocks in order to make room for the immense shipments of new Fall and Winter goods. Our Annual July Clearance Sale began a few days ago and is in full swing, and in addition to this we are offering After Inventory Specials throughout the store priced so low as to effect a speedy clearance. Here are a few of the discounts you willfind at The Big Store:

25 per cent reduction on our entire stock of men's and boys' wool suits (blues and black excepted) overcoats and shoes.

25 per cent reduction on shirts and pajamas, the famous Manhattan products included.

25 per cent reduction on men's caps, also women's and children's shoes with the exception of kids and satins.

50 per cent reduction on men's straw hats.

Bathing Suits for men, women and children are reduced 15 per cent, and there is a reduction of 33 1-3 per cent on all women's and misses' coats, capes, suits and wraps. In fact you will find very few articles that are not reduced.

It will be well worth your while to visit our store at an early date and make your selections from the big assortments that are now on display.

We do not usually refund money during a sale of this kind but we are so positive you cannot equal these values we will be glad to refund your money if you can find them cheaper elsewhere.

The Coplon Co., Inc. New Bern, N. C.

Eastern North Carolina's Biggest and Best Department Store

RADIO DEVICE TELLS OCEAN-MAPPINGSHIP POSITION FROM LAND

Seattle, July 2—Equipped with a radio position finder and a sonic depth measurer, the steamer Guide of the United States Coast and Geodetic Survey, which has recently entered upon the task of mapping the waters off the Pacific Coast to a depth of 1,000 fathoms, was pronounced in the offices of the Survey here the most up-to-date vessel for her work in the world.

The devices on the Guide grew out of cooperative efforts to combat the submarine in the World War. These efforts engaged the Army, the Navy and many American civilian electricians. The study has been continued since the war particularly by the Coast Artillery Corps of the Army. The Sound Laboratory of the Bureau of Standards developed the apparatus used by the Guide to determine her position.

Knowledge of the tranmission of sound gained in these efforts and applied aboard the Guide enables her commander to determine her position and the depth of the water in her vicinity without leaving her radio room.

To get the position of the Guide a small TNT bomb is exploded astern 20 feet under the surface of the water. This is done electrically. The sound wave set in motion by the explosion travels in enlarging circles. When this wave reaches a hydrophone (a device 60 feet under the surface of the water and about half a mile from shore, to which a cable runs) the hydrophone sends a signal ashore, and a shore station automatically sends a radio signal to the Guide.

Figuring from the speed of travel of the sound, the commander of the Guide quickly determines his distance from the shore station. And determining his distance from two stations he knows his position.

The task taken up by the Guide, and on which she is to work in the summer off Oregon and Washington and in winter off California, was dropped in 1922 by the Lydonia.

Philologists Decide Upon New Meaning For "Alabama"

Montgomery, Ala., July —Popular belief that "Alabama," translated from the tribal Indian tongue, means "Here We Rest," has been dealt a jolt under the light of philological research.

This more pleasing translation, according to the 1923 issue of the Alabama Official and Statistical Register, just off the press, originated during the early fifties and gained widespread popularity through the writings of Judge A. B. Meek.

"Alabama" was the name of a noted southern tribe of Indians, whose habitat was in what is now central Alabama, the register says. The largest river of this territory was named after the Alabama Indians and the state derived its name from this river.

Recent investigations have brought forth an agreement between two prominent ook says. Rev. Allen Wright, a high-ook says. Rev. Allan Wright, a high ly educated Choctaw, translates the word to signify "thicket-clearers." His opinion is that the word is compounded from "Alba," meaning a thicket, or mass of vegetation, and "amo," meaning to clear, or to gather up.

H. S. Halbert, another student of tribal dialects concurs in this belief giving a slightly different translation, "vegation-gatherers."

Compared with the heretofore readily accepted translation of "Here We Rest" the register says, this latest etymology may be regarded a trifle prosaic but, it reasons, it more nearly represents the character of Alabamans of today and of the past, who have depended upon their labor with the soil for livelihood.

PANAMA WHITE INDIANS REACH AMERICA.

R. O. MARSH AND WHITE INDIANS. INTL.

Above are shown Olo, Margaret and Chepew, the three White Indians of the jungles of Darien, in the Panama Canal Zone, with Richard O. Marsh, of Rochester, N. Y., the American explorer who discovered the Albino tribe and brought the children to New York.

Royal Fondness For Races Criticised By British Sect

London. — The royal family has been criticized by a sect of their subjects because of the royal fondness for the racecourse. While a part of the nation stands by to applaud the sporting instinct which brings their majesties to mingle with the thousands of Englishmen at the courses, the Primitive Methodist conference at Newcastle recently passed a resolution decrying the liason between Buckingham Palace and New market.

The resolution expressed the attitude of the conference as "viewing with grave concern and pain the increasing close association of royalty with the turf."

Members of the royal family were more personally referred to in the discussions which took place before the adoption of the resolution. The Prince of Wales, as the most adventuresome member of the royal family, came in for most of the unfriendly criticism, but even Queen Mary was criticized for lending her presence to the grandstand.

ALASKAN COMMRCE

Washington, July 14—The three and a half months of daylight in Alaska recently afforded an opportunity for the government railroad in the territory to hold the only "midnight" excursion on record. The occasion was the Seward and Anchorage Chamber of Commerce midnight sun celebration at Fairbanks. Special rates were authorized by the Interior Department, as a result of which 114 tickets were sold bringing $2,247.

An entertaining feature of the celebration was the annual "nocturnal" baseball game between the Anchorage and Fairbanks baseball teams.

Tools of Ancien Days Used By Craftsmen

Wendover, England. —Tucked away in the woods near the country residence of the British premiers at Chequers Court are men making modern furniture with tools similar to those used hundreds of years ago.

The workshops, built in wigwam style beneath treas, contain a primitive kind of lathe made of branches of trsee and bits of wire, the motive power being supplied by a long and supple branch fixed to a tree stump outside the workshop. Each lathe turns out as many as a gross of chair-legs daily. Most of the craftsmen are elderly, and the oldest not only takes his meals at his lathe, but is said to keep beside it at night.

DESERT BORN GUIDES PILOT BAGDAD MOTOR CARAVANS

Beirt, Syria.—London to Bagdad as a reality has definitely replaced former Emperor William's dream of Berlin to Bagdad. A journey from Haifa, Palestine, across the desert to Bagdad, which two years ago took about two weeks, is now being made in four days, thanks to the operation of a cross desert motor service between the two points.

Guides for the gasoline driven caravans are taken on at Beyrouth or Damascus, and the trip across the trackless desert in high-powered motors is made, with the aid of desert dwellers trained from childhood to pick their way across the sands.

FORGED LETTERS FROM ROYALTY USED BY WOMAN SWINDLER

Kadlsruhe.—Alleged letters from ex-Kaiser William, the ex-Crown Crown Prince and ex-Crown Princess General Hindenburg, the exKing of Saxony, the Pope and scores of other prominent persons figured in the prosecution of the wife of a musician at the Baden State Opera, who was sentenced to a year and a half in prison for swindling operations. Four hundred letters which the woman declared were from General Hindenburg were exhibited.

All the letters were illiterate and framed in such strange language that they created much amusement in the court room. The woman pretended to acquaintance with nearly all the celebraties in Germany and solicited gifts for fictitious charities in which they were said to be interested, promising that she would supply autographed letters in acknowledgment of the contributions. She supplied the letters, but an examination of them in court convinced the judge that she had manufactured them all herself and kept the contributions for her own use.

GERMAN CRUSADERS UNITE TO END USE OF TOBACCO

Leipsic, Germany, July.—An anti-tobacco movement has been launched here and, say the promoters, an anti strong drink campaign will soon follow.

The Union of Enemies of Tobacco, in session here recently considered the question of smoking among German women which, it was contended, was spreading at an alarming rate. Speakers estimated that many thousands of girls and women, from 15 to 50 years old, had taken to the cigarette within the last few years.

It is proposed, by law or otherwise, to make cigarcete smoking less popular among the women and after this more has met with success, then to begin on the men users of tobacco.

GERMANS CUT FEDERAL PAYROLL WITH WHOLESALE DISMISSALS

Berlin, July.—Twenty-five per cent of the federal employes of Germany have been "laid off" since April 1, in accordance with the economy program embarked upon by the government. Previous to that date the civil service payroll showed 825,955 officials, 60747 office employes and 705,512 manual workers. Of this number 134,507 officials, 30,217 office employes and 232,134 workers have been dismissed. Besides 1,114 occasional employes working on commission were taken off the payroll.

PRICE POLICY IN GERMANY HITS EXPORT MACHINERY

Berlin.—Despite the fact that foreign countries, overseas as well as continental, have a continuous and brisk demand for machinery of all kinds, from typewriters and sewing machines to concrete machinery, German exports of machinery have been decreasing, says a recent trade report of the American Chamber of Commerce in Germany.

This is due in the first place, in addition to political and financial causes in foreign markets, to the fact that prices of German products are on the increase instead of decreasing in order to compete with foreign manufacturers. "It is a safe prediction in this connection," the report continues, "that the German exports of machinery will further decline unless basic changes take place in the matter of price policy."

The outlook for German experts in the machinery trade, adds the report, have never been quite so unfavorable as at the present time.

SACRED MUSIC TO RESOUND IN INDIANA IN AUGUST

Winona Lake, Ind., July.—Church choirs and other groups of singers from all parts of the country are expected here during the week of Aug. 16-21 to compete for hundreds of dollars in cash prizes and other awards. It has been designated Sacred Music Work in furtherance of the contest.

Sunday School orchestras, quartets, soloists and choirs will render their selections August 20, according to announcement by Parley E. Zartman, secretary. Competitors will be classified by numbers, separate contests having been arranged for choirs of 50 or more voices, 25 voices, and to ten and below. All compositions are of prominent sacred selections. Dan Protheroe of Chicago will be judge.

LA FOLLETTE AND SON PLAN CAMPAIGN.

ROBERT M. LA FOLLETTE & SON. INTL.

U. S. Senator Robert M. La Follette, of Wisconsin, independent Presidential candidate as a Progressive Republican, is shown here mapping out his campaign with his son, Robert M. Jr., who shows remarkable political acumen.

666

is a Prescription for Malaria, Chills and Fever. Dengue or Billious Fever. It kills the germs

NIAGARA FALLS

$26.45

Round Trip Tickets on Sale—

June 19, 25
July 10, 16, 24, 30
August 7, 13, 21, 27
Sept. 4, 10, 18, 24
October 2, 8, 1924

Limit Returning
18 days from date of sale
Liberal stop overs allowed on return trip.
Fares from other points in proportion.

L. P. HALL,
Ticket Agent.
Greenville Phone 22

Atlantic Coast Line

Special 15 Day Sale On KELLY TIRES AND TUBES

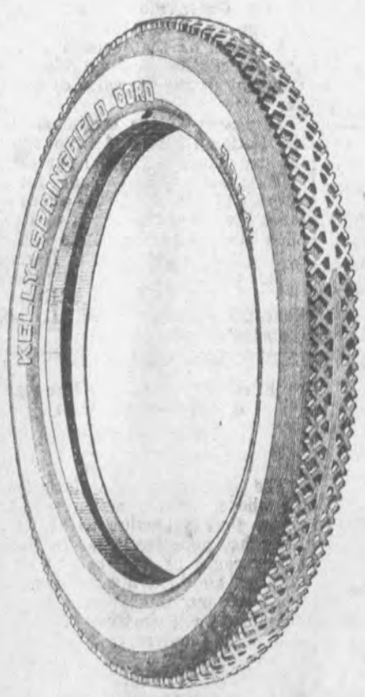

Every tire strictly first quality, and all carry our personal guarantee. Buy now and save 40 per cent.

Big Reduction on All Sizes

30x3 Kelly Fabric $6.75

All Other Sizes in Proportion.

This Sale is Positively For 15 Days Only. Sale Opens Thurs. July 10--Closes July 25.

READ THE WANT ADS FOR FREE INNER TUBE

BRUNSON ACC. CO.

PHONE 420

The Daily Reflector

Established 1882
Every Afternoon Except Sunday
David J. Whichard, Jr., Owner and Publisher.

Telephone 56

Entered at the Post Office at Greenville, N. C., as second class mail matter.

SUBSCRIPTION RATES

One year	$5.00
Six months	2.50
Three months	1.25
One months	.50
One week	.15
One week (by carrier)	.20

Subscription will be discontinued at expiration of time paid for

MEMBER ASSOCIATED PRESS

The Associated Press is exclusively entitled to the use for republication of all news dispatches credited to it, or not otherwise credited in this paper and also the local news published herein. All rights of republication of special dispatches are also reserved.

ADVERTISING IS PUBLIC PROTECTION

Rarely have the main truths about advertising been compressed into fewer comprehensive words than in the opening sentences of Francis H. Sisson's address to the convention of the Associated Advertising Clubs of the World in London. To Mr. Sisson, who is vice-president of the Guaranty Trust Company of New York, was assigned the subject "Advertising as a creater of public standards in business." He said, "it leads to the consideration of advertising not primarily as a sales aid or business stimulant, but as moral force establishing business ideals and ethics, impelling quality as well as quantity production. It bring business out into the open. It invites inspection. It seeks the light and bids its devotees as children of the light to walk in the light. It forces its users to square promise with performance. It gives character and permanence to business and assures the delivery of goods 'as advertised,' or failure."

Advertising has put popular trusts into business and increased the faith of man in his fellows. It has been one of the most constructive moral forces of the ages. It has been the chief aid to the orderly progress of enterprise, has removed business from the borderline of chaos and stabilized it in the broad field of public confidence. Concurrently it has cut the ground under the feet of the agitator and demagogue. These gentry are still with us, and active, but they do not fool the people as once they did. Their lamentations and their canards crash against the shield of truth, advertising, and are harmless. The public ruin which their success would bring is forefended by the truth spread far and wide by printers' ink. Advertising is the people's protection. Crooked advertisers there are, but their careers are short because publicity is the foe of misrepresentation. The crooked advertiser is soon found out and gets his deserts. And this strengthens the case for advertising as the moral force which Mr. Sisson described it.

The Associated Advertising Clubs of the World has for its mission not merely the expansion of advertsing, the improvement of the art of advertising, but the increase of public faith in advertisements through sheer merit. And it is achieving success deservedly.

—o—

Noiseless motorcycles have been introduced into England. That is not the kind we have.

—o—

MacLaren, the British aviator, is about to attempt his flight across the Pacific, but he may find it anything else but that.

—o—

For the Prince of Wales to welcome the delegates to the advertising convention was appropriate. He knows what being well-advertised is.

—o—

How far the modern revival of the Olympic games has departed from the original is revealed in that there are no Greeks among the winners.

—o—

Under the recent law there will be 3,000 new Indian citizens in Arizona and politicians now discover that they always were in favor of Indians voting—provided they vote right.

—o—

Just when we begin to feel a profound sympathy for the feminine sex, we fall victim to a barber who has forgotten to sharpen his razor.

—o—

The old-fashioned girl who got a thrill by holding hands now has a daughter who complains that she hasn't held a hand all evening.

DUTCH ISLAND IN PHILIPPINES SOUGHT BY THE UNITED STATES

Manila.—The United States government has entered into negotiations with the Netherlands government to bring under the American flag Palmas Islands, situated about 50 miles southeast of the province of Davao, Island of Mindanao.

Palmas Island was ceded to the United States by Spain in the treaty of Paris is 1898, but the Dutch flag which has flown over it for nearly a century, has never been taken down Although the people of Palmas are virtually all of Filipino origin and the island a part of the Philippine archipelago, the Dutch have assumed sovereignity over the 500 inhabitants

NEW CABLE LINES TO CONNECT THE ALASKAN CITIES AND SEATTLE

Ketchikan, Alaska.—With the completion of a new cable between Seattle and Seward, Alaska, next fall by the United States army, Ketchikan will be one of the largest cable stations in the world, according to officials handling the laying of the line .

The first section of the new cable which links Seattle and Ketchikan was finished May 31 by the cableship Dellwood. The Rellwood then went to London to load cable for a second section which will connect Ketchikan and Seward. Another new line is to link Juneau, Wrangell, and Petersburg with this city. Ketchikan will then be a relay office for four lines, two going into southeastern Alaska one to Seward and one to Seattle. All these cables will be used commercially.

The new cable will be equipped for duplex operation, enabling six times as much traffic to be handled as on the old line from Seattle to Sitka.

Homeward Bound

Olvany Named Leader of Tammany Hall.

GEORGE W. OLVANY

Judge George W. Olvany, of the Court of General Sessions, New York City, has been elected Leader of Tammany Hall, the Democratic organization there, succeeding the late Charles F. Murphy.

should be South East corner), and running South eighty seven and one half feet to a stake, thence East to a branch, thence down the course of said branch North to First Street, thence west with First street to the beginning, containing one eighth of an acre, more or less.

Terms of sale cash and sale made to satisfy said mortgage above referred to.

This the 7th day of July, 1924.
LILLIE E. HOOKER,
Mortgagee.
Julius Brown, Atty. 7 1tw 4wp

R. T. COX
District Agent
JEFFERSON STANDARD LIFE INSURANCE CO

Phone 605
ELECTRIC SERVICE SUPPLY COMPANY
Anything Electrical

Congleton's Little Plumber

Folks who order a plumber on the job don't want him to move around like a candidate for office awaiting the election returns. They want him to show some signs of life and some real ability. That's the reason they callup 550 and ask us over on the job.

L. G. CONGLETON
417 Cotanch St. Phone 550
Next to Exide Battery Service Co.

WE ARE IN TOUCH
with prospective Farm land buyers in various sections of the country, who WILL BUY your farm at a reasonable price. See or write, the
Julian H. Joyner Farm Agency
422 Nat'l. Bank Bldg., Greenville, N. C.

WHERE A $
Takes you further!
in an
OLDSMOBILE SIX
ED JOYNER
at
SUGG MOTOR CO

LEMON AND ROAST CHICKEN ON PRICE PARITY IN RUSSIA

Berlin.—Roast chicken, eggs, black bread and cakes and other edibles produced locally, are reasonable in price in Russia, but when it comes to fruit, toilet articles, or anything else which has been imported, they usually are nearly worth their weight in gold, according to Dr. Wilbur K. Thomas of Philadelphia, executive secretary of the American Friends Society.

Dr. Thomas recently completed an inspection trip of several weeks in Russian districts where the Quakers' organizatin is still assisting the inhabitants. At the railroad stations on different routes he noted that an entire roast chicken sold for approximately 75 cents, while a lemon, which had been imported, cost as much as the chicken.

COMMUNISTS WITH RED GLOVES REFUSED OATH BY BURGOMASTER

Dortmund, Germany. — Two communists who were elected as deputies of the town council wore red gloves at the initial meeting of the body. When the time came for the new members to raise their right hands and take the oath of office, all the other deputies removed their gloves, as is customary in Germany, but the communists refused to do so. The burgomaster declined to swear them unless they removed their hand covering for the occasion.

After a lively discussion the communists drew the gloves from their hands and threw them on the floor, in defiance of the council, and stalked out of the room. They attend all meetings, but as yet have not been sworn in, and so far as the other deputies are concerned, are not considered full fledged members of the town's law making body.

BRICKS BROUGHT BISHOP INTO PROHIBITION FOLD

London.—Brickbats were the chief cause of the conversation to teetotallism of the Bishop of London, this prelate said recently at a public gathering.

"I was led to become a teetotaller in a fit of youthful enthusiasm 40 years ago," the bishop declared, "because I saw brickbats being hurled at women trying to hold a temperance meeting in a town I will not name. When I saw that these devoted people had the whole of the publicans in the place heaving bricks at them, I said to myself that a cause that wanted backing up with brickbats was not the cause for me. I have been a teetotaller ever since, and I am glad of it."

KING GEORGE WILL REVIEW BRITAIN'S STRENGTH AT SEA

London.—King George will review more than 200 warships at Spithead the end of July at what is expected to be the finest naval spectacle seen in British home waters since the war. At the last naval review at Spithead in July 1914, 220 warships were at anchor, but the navy then possessed more capital ships than it does today.

Among the big ships participating in the July review will be the Queen Elizabeth, the Barham, Malaya, Valiant, Warspite, Revenge, Royal Oak, Resolution, Royal Sovereign, Centurion, Ajax and Thunderer.

PAN-PACIFIC FOOD CONFERENCE TO BE HELD AT HONOLULU

Honolulu.—The reading of a message from President Coolidge will be one of the opening features of the Pan-Pacific Food Conservation Conference which begins its sessions here July 31 and continues until August 14, according to present plans of Alexander Hume Ford, director of the Pan-Pacific Union, which called the conference, one of a series.

President Coolidge is an honorary president of the union. t is expected that his message will be read by Dr. L. O. Howard, chief of the division of entomology of the United States department of agriculture, who will be temporary chairman of the conference.

A varied program of entertainment has been arranged for the delegates, who will come from almost all the lands touched by the Pacific.

24-HOUR CLOCK SYSTEM URGED UPON GERMAN RAILWAY SYSTEM

Munich, Germany.—Considerable pressure is being brought to bear upon the German railway administration to adopt the system of time by the hours of 1-24 instead of 1-12 a. m. and 1-12 p. m. Travellers returning from Switzerland, Italy and Austria point out how much easier the system in vogue in these countries is, where everybody knows that 17 o'clock is 5 p. m.

Several years ago an international congress for standardizing the railway time tables of continental Europe was held at Basle, in Switzerland. At this congress it was unanimously decided to introduce the 24-hour system as soon as possible. The German railway administration holds that the expense of installing the new system is too great for the German state.

NOTICE OF SALE OF PERSONAL PROPERTY.

By virtue of a decree of the Superior Court of Pitt county, the undersigned will on Monday the 11th day of August, 1924, at 12 o'clock noon expose to public sale before the court house door in Greenville to the highest bidder for cash the following described real property to-wit:

First Parcel — Lying and being situated in Greenville Township, Pitt county on the north side of Tar river, bounded on the north by the lands of Thomas Whichard, on the east by the Enoch Moore lands, on the south by the lands of Samuel Dudley and on the west by the Shivers land, containing 91 acres more or less, being woods land.

Second Parcel—Situated in the Town of Greenville, N. C., on the west side of Cotanch street and being lots Nos. 11 and 12 in the subdivision of that part of the Alfred Forbes estate as shown by map made by H. L. Rivers, C. E. in October 1919, of record in Book of Maps No. 2, page 58, in the Register's office of Pitt county, said lots having frontage of 25 feet, each on Cotanch street, and running back a depth of 150 feet, to an alleyway. Said property will be sold for the purpose of making assets to be applied to the payment of the indebtedness of the estate of G. E. Harris.

This the 7th day of July, 1924.
BELLE HARRIS,
Executrix Estate of G. E. Harris.
8 1w4wks

NOTICE OF SALE OF PERSONAL PROPERTY.

By virtue of an order of the Superior Court of Pitt county, the undersigned executrix of the estate of G. E. Harris, will on Monday the 21st day of July, 1924, at 12 o'clock noon, expose to public sale before the courthouse door in Greenville to the highest bidder for cash the following described personal property of the estate of G. E. Harris, deceased to wit:

6 shares of capital stock of Corona Chemical Co., of Wilson, N. C. of the par value of $50,00 per share

20 shares of the capital stock of the Jefferson Standard Life Insurance Company of the par value of $100.00 per share.

60 shares of the common stock of the Greenville Cotton Mills of the par value of $100.00 per share.

24 shares of the preferred stock of the Greenville Cotton Mills of the par value of $100.00 per share.

5 shares of the common stock of the Greenville Storage Warehouse Company of the par value of $100.00 per share.

10 shares of the capital stock of the National Bank of Greenville of the par value of $100.00 per share.

This sale will be made for the purpose of converting the above personal property into assets to be applied to the payment of the indebtedness of the estate of G. E. Harris.

This the 7th day of July, 1924.
BELLE HARRIS,
Executrix Estate of G. E. Harris.
8 1w4wks

NOTICE.

North Carolina, Pitt County.
In the Superior Court.
Virginia Harrison
vs.
John Harrison.

The defendant, John Harrison, in the above entitled action will take notice that an action as above entitled has been instituted in the superior court of Pitt county to obtain an absolute divorce from the bonds of matrimony. And the said defendant will further take notice that he is required to appear at the office of the clerk of the superior court of Pitt county in Greenville, N. C., on the 21st day of July 1924, or within twenty (20) days thereafter and plead or demur to the complaint of the plaintiff or the plaintiff will apply to the court for the relief demanded in the complaint.

Witness my hand this the 19th day of June, 1924.
J. F. HARRINGTON,
Clerk Superior Court Pitt County.
Julius Brown, Atty. for Plaintiff.
20 1tw 4wp

NOTICE OF LAND SALE.

By virtue of the power of sale contained in a certain mortgage executed and delivered to Lillie E. Hooker by Helen K. Gore on the 26 day of October 1917 and recorded in Book T-11, page 455 of the Pitt county registry, and default in payment as in said mortgage provided being made, the undersigned will on Monday the 11th day of August 1924 at 12 o'clock noon exnose to public sale before the court house door in Greenville, N. C. the following described tract of land: Lying and being in the Town of Greenville, Pitt County, N. C., and described as follows: Beginning at the North East corner of First and short Streets (the foregoing call is foregoing call is erroneous and

MEN AND WOMEN IN NEWS OF THE DAY.

Above: MISS GRACE PATTON & DR. A. T. DODSON.
Below: MRS. R. J. GARDNER & JOSEPH CAILLAUX

The French Chamber of Deputies has granted amnesty to ex-Premier Joseph Caillaux, one of the world's foremost financiers and politicians, who had been sentenced to two years imprisonment and banishment from Paris for his dealings with the Germans during the World War, which he opposed. For the first time the Newton Centre, Mass., Theological Institute has graduated a woman with a degree of Doctor of Divinity. She is Miss Grace Patton, of Newton Centre. Dr. Arthur T. Dodson, noted scientist of the Liverpool, Eng., University, has reached Washington to exchange views on tidal matters with the Department of Justice. Mrs. John L. Gardner, social leader of Boston and one of the most noted art collectors in America, is seriously ill at her Italian palace in the Fenway section of Boston.

Notice!

By order of Board of County Commissioners at their last meeting that all 1923 Taxes Paid now the Rate of Six Per Cent Interest will be charged instead of Twenty Per Cent. Please come in and Pay same and save a difference of Fourteen Per Cent.

A. C. Jackson
Sheriff of Pitt County

Local News

Miss Hannah Dixon has returned from Morehead.

Mrs. S. T. Hocker left today for Morehead.

Miss Sadie Vincent, of Littleton, is the guest of Mrs. E. G. Joyner, on Ninth street.

Mr. G. A. Rouse, of Farmville, was a Greenville visitor yesterday.

Mrs. J. H. Boyd, Jr., is spending some time in Washington.

Mrs. James Ellison, of Washington, was here yesterday.

Mr. J.N. Gorman, who is spending the summer in Beaufort, is home for a few days.

Mr. and Mrs. A. E. Hobgood and children, Mrs. John R. Carroll and Miss Beth Carroll, of Winterville, spent today in Bath.

Mrs. W. B. Tilghman and Mrs. Mason left yesterday for Junaluska.

Miss Louise Fleming has returned from the western part of the state.

Mr. and Mrs. J. H. Blount and children left yesterday for Junaluska

Mr. and Mrs. Lawrence Watts and children of Burgaw, are visiting Mrs. Watt's parents, Mr. and Mrs. James Brown.

Mrs. E. E. Rawl and son Matt Phillips, have returned from a visit in Duke.

Mr. John L. Horne has moved from Evans street to the corner of Ninth and Cotanch street.

Mrs. Roy Batchelor is spending the week with her parents, Mr. and Mrs. R. J. Cobb on Fifth street.

Mr. James Little who has been attending school in Raleigh has returned home.

PAT FOLEY, JR., TO CONDUCT PRAYER SERVICES THIS EVENING

Mr. Pat Foley, Jr., will conduct prayer services on the court house square this evening at 8 o'clock. Everybody is urged to be present.

The Laymen's Christian Federation again urges upon the business men the importance of attending the business men's prayer services which are being held each morning in the Pythian Club from 8:15 to 8:45. These prayer services are well worth your time and make you better prepared for your day's work.

Let's fill the hall tomorrow morning. The leader needs your co-operation and support.

GREENVILLE SAND COMPANY OPENS TARBORO BRANCH

Mr. John Clark, of the Greenville Sand Company, has announced expansion of the firm, with the opening of a Tarboro branch. The company has moved one of its large dredges to Tarboro and sent one of its crews there to operate it.

Mr. Clark stated that the business has grown steadily and rapidly since its beginning here several years ago and the establishment of the Tarboro branch is for the purpose of serving a wider territory. Arrangements have been completed at Tarboro for the sand to be pumped from the river direct to the railway cars and the firm expects to do most of its shipping from that point.

W. A. HART WILL NOT SPEAK TEACHERS COLLEGE ACCOUNT OF ILLNESS

There will be no address by W. A. Hart at East Carolina Teachers College Friday evening, as announced in yesterday's paper. Mr. Hart has cancelled the engagement because of illness.

MISS KNOX ARRIVES FOR RECITAL TONIGHT

The violin recital at East Carolina Teachers College, by Miss Emilie Rose Knox, the violinist of whom all North Carolina people are justly proud, will begin promptly at 8:30. Everybody will wish to get every single number of her delightful program as the selections are so carefully chosen and arranged that the entire program leaves a fine effect as a whole, ranging through various moods and styles.

Miss Bertolet will play all the accompaniments. Miss Knox arrived yesterday so that she and Miss Bertolet could rehearse together. The musicians of the college say that she deserves every bit of the praise she has received in the state papers. Not only do the musicians appreciate her playing, but all who hear her are thrilled by her exquisite playing.

No admission will be charged as the recital is being given free by the College to the public.

YOUNG WOMAN'S FEDERATION TO MEET WITH MISS ELLA TUCKER SMITH FRIDAY

The Young Women's Federation will meet with Miss Ella Tucker Smith on Evans street, Friday afternoon at 4:30. Mrs. W. B. Butler will be leader. Every young woman in town is urged to be present. Please notice the change of the hour of meeting. Be on time as the meeting will be within the hour.

FREE TIRE OFFER CREATES MUCH ATTENTION

The Free Tire offer of Brunson Accessory Company which is appearing daily in the Want Ad Column of this paper during the firm's special 15 days tire sale is creating no little attention.

Each day there is published in the Want Ad Column an automobile number the holder of which is entitled to a free inner tube by calling at the Brunson Accessory Company.

If you are not reading the Want Ads you are throwing away your chances of receiving a free inner tube. Your number may be the next one published. Read the Want Ads Every Day to make sure that your number does not appear without you knowing it. The offer made by the Brunson Accessory Company is a bonafide offer with no strings attached and they want every one whose lice nsenumber is published to call and get their Free Inner Tube.

CARD OF THANKS.

We wish to thank each and every one, of our friends, who was so nice and kind to us during the sickness and death of our dear beloved mother.

MR. & MRS. ONAN ALLEN.

Episcopalians Enjoy Annual Picnic

Yesterday morning, by automobile and by boat, over 300 Episcopalians and their friends met at the historic church of St. Thomas, Bath—the oldest church in North Carolina. It was the occasion of the Sunday school picnic of St. Paul's church in our city. The whole outing was under the direction of Assistant Superintendent Chas. O'H. Horne, who was ably supported by his committeemen: R. C. Flanagan, J. L. Wooten, Dr. R. L. Carr, Frank M. Wooten, Kyle Harris, and a corps of faithful ladies who looked after the tables, etc. The picnic was a splendid success. One of the features of the day was a short service in the old church, where after prayers offered by the Rev. James E. W. Cook, Miss Lida Rodman, of Washington, N. C., gave a most interesting history of old St. Thomas' Parish. "Doc" Horne also called on Mrs. Richard Williams, Frank M. Wooten, Esq., E. G. Joyner, the school superintendent and others for a few words.

The barbecue and chicken dinner was pronounced fine by everyone. The Sunday school of the Bath school of the Bath church joined in this celebration, and generously furnished ice cream, etc.

Rev. James E. W. Cook and family were the guests of Mr. and Mrs. Frank M. Wooten on their launch yesterday. Leaving Greenville at 5:30 a. m. They proceeded to Washington down the river, and thence to Bath. Returned last night, they reached Greenville just as the clock struck two this morning. Mr. Cook says it was a wonderful trip, full of thrills, and that he will never forget the one day when he lived the life of a millionaire.

"If Winter Comes" Best Story in Fifty Years

"If Winter Comes" is one of the greatest books of the last half century. In dramatic strength, deep pathos, whimsical humor and truth of character delineation, no novelist since Charlest Dickens has surpassed it.

The William Fox screen version of this sensational novel marks a new era in photodrama production. Here you will see the well beloved characters of Hutchinson portrayed to the life by one of the most remarkable casts ever assembled.

Mark Sabre as Percy Marmont portrays him will appeal to you with even stronger force than when you wept with him and laughed with him in the book.

The absorbing drama of this great story is retained in its original sequence and is built up to a thrilling climax where Sabre, with murder in his heart when he discovers that Twyning's son is the father of poor Effie Bright's child, goes to avenge himself and her.

This is the picture all the world has been waiting to see—and it has arrived. It will play at White's theatre for today only, Thursday 17. It is the master photoplay of a decade. It is Mightier than the Book

Six Months Given Rufus Bagwell for Assault Weapon

Raleigh, July 17.—Six months on the roads was the sentence imposed upon Rufus Bagwell, young man of this city, when he was tried here yesterday for assault with deadly weapon upon C. B. Marcom, mailing clerk at the News and Observer, in the building of that paper last Saturday. Bagwell said that he remembered very little about the affair while it was brought out at the trial that Marcom had done nothing to warrant the attack.

Dallie Johnson, recent employee of the News and Observer, was fined $5 for appearing late as a witness.

Semi-Annual Exhibit To Be Held in High Point Week July 21

High Point, July 17—F. J. Sizemore, secretary of the Chamber of Commerce has issued a statement declaring that the hotel facilities will the accommodate the large number of persons who will be here for the semi-annual furniture exhibit that will be held the week of July 21. He has asked that private families, who have extra rooms, put the spare beds to the use of the visitors. The secretary stated that more than 100 rooms were offered for the firemen's convention and he was sure that all visitors would be well cared for during the exposition.

Five New Additions Faculty Elon College

Elon College, July 17.—The names of five new additions to the faculty of Elon College were announced at the office of the institution here yesterday. These bring the total of new faculty members to nine. The five teachers were announced as follows:

Miss Pauline Nelson, Raleigh, violin department; Miss Mary Scully, Pittsburgh, Pa., department of expression and physicial culture; Miss Lila Newman, Elon, art department; Simon A. Bennett, Merom, Indiana, department of Christian Education; and Mrs. J. E. Warren, Luray, Virginia, matron and nurse for the west dormitory.

MR. J. R. WHICHARD ABLE TO BE OUT AFTER RECENT ILLNESS

The many friends of Mr. J. R. Which ard who has been confined to his home for the past several days on account of illness will be glad to know that he is able to be out again.

INDIANS GET VOTE NEXT FALL UNDER NEW CITIZENSHIP ACT

Washington, July 17.—Provided the various states that embrace their reservations will set up the necessary machinery, thousands of Indians will become voters in the coming elections as a result of the Citizenship Act passed at the recent session of Congress.

With the passage of the law every native-born Indian in the United States automatically became a citizen. Commissioner Burke recently estimating the number at approximately 125,000. At least one-fourth of this number, it is calculated, are adults and therefore entitled to vote except in states where the election laws fix certain qualifications, such as educational, property ownership or payment of poll taxes that the new Indian citizens may not be able to meet.

However, this condition is believed by authorities on the subject to be only a minor hindrance to the newly enfranchised Indians going to the polls, the chief obstacle mentioned being the lack of organized machinery. Most of the Indians, it is pointed out, live on closed reservations located in unorganized counties where there are no officials to provide the necessary ballots, polling places and other election facilities.

Not only the Indians in the particular circumstances described are prevented from casting their votes, but even white citizens living on the reservations have no such oportunity.

In one or two states, however, this condition is said to have been remedied by counties bordering on Indian reservations permitting the citizens in unorganized jurisdictions to cast their ballots in the adjoining counties.

MARKET FOR GERMAN ART TOUCHES LOWEST EBB

Berlin.—Recent auctions in this city of paintings and etchings have demonstrated that art is about as cheap a commodity as anything purchaseable in Germany today.

One of the largest dealers in works of art conducted an auction recently for which the most careful preparations were made. Despite the high cost of printing and engraving, the firm went to the expense of reproducing two dozen of the principal works by modern masters offered for sale. Yet when the day came a work by no less an artist than Liebermann, which was conservatively estimated at 20,000 gold marks, went unsold because not even one-forth of this sum was offered. An oil painting by Ludwig von Hoffmann brought only 50 marks. Other ridiculously low prices were: a large landscape by Ludwig Willroder, 380 marks; a typical painting by Eduard von Gebhardt, 200 marks; landscapes by Eugen Bracht, until recently one of the German favorites, 80 and 90 marks.

What is true of paintings is also true of other artistic things. For antique furniture, for instance, there is practically no demand at this time, and valuable first editions and rare bindings can be bought for low figures.

Indian Relics Being Exhibited by Durham County Citizen

Durham, July 17.—J. C. Horton, whose home is about four miles north of here on the Guess Road, has exhibited in this city some Indian relics found on his place. Among these is what he claims is a petrified loaf of bread. It is shaped like the twisted loaves that the Indians cooked and has a cedar stick through its center. The stick is almost completely decayed where it protrudes from the loaf but inside it is in perfect condition. Mr. Horton expressed the opinion that the bread was baked several hundred years ago. It still has bark around it similar to that used for wrapping the loaves when the Indians were baking them.

Blount-Harvey Co.

Week End Value Giving Sale

Friday, Saturday and Monday

July 18th, 19th and 21st

Never in the history of the BLOUNT-HARVEY CO., have we offered such bargains as we list below. The values are great. We advise you to bring your Ford and wagons so that we can load them for you and still leave your bank account unharmed.

READ THESE VALUES, DO YOU KNOW BARGAINS?

All Everfast English Broadcloth & Linen Dresses, regular price $13.95, now **$6.95**

All wash sateen Dresses, regular price $5.75, now **$3.95**

All Voile and Linen Dresses, regular price $6.50 to $7.50, now **$4.95**

All Peggy Paige Wash Dresses reduced to **1-2 PRICE.**

One lot of Children's GOWNS, **50c**

Our famous Model Criss Cross Brassiere, regular price $1.00, now— **89c**

Summer weight, all silk jersey bloomers, orchid and pink only, regular price $3.00, now **$2.69**

Extra sized double skirt Sateen Slips, were $3.45, now **$2.95**

SUMMER HATS ARE AGAIN REDUCED

DRESS HATS, SPORT HATS, TAILORED HATS

TO BE CLEARED OUT AT

$2.98

A MILLINERY SENSATION—the most remarkable millinery selling of the season. Every hat is carefully constructed and the materials and workmanship are of fine quality.

One Lot of Mens Genuine Seersucker Suits while they last

$8.95

All $2.00 Hose, special price **$1.79**

The well-known Brand Humming Bird Hose, special **$1.29**

All children's Wash Suits, all sizes **15 PER CENT OFF**

One lot of men's TIES **39c**

Don't forget that you can buy men's straw hats for only **98c**

We still have a few men's union suits left, that we are going to sell for only **59c**

One big lot of men's dress shirts, collar attached and Neck Band Shirts, for only **98c**

All solid color RATINEE **89c**

One lot of ladies' Pumps, Suede and Patent Leathers, now **$3.98**

The Blount-Harvey Company

"THE NEW SHOPPING CENTER"

Today Only **WHITE'S THEATRE** Today Only

"Mightier Than The Book!"

IF WINTER COMES

NEW YORK, CHICAGO AND SAN FRANCISCO CRITICS ALL HAIL "IF WINTER COMES" AS GREATEST MOTION PICTURE OF THE DECADE

ROBERT E. SHERWOOD
(New York Herald)
Says:—
There is no doubt of the fact that "If Winter Comes" is destined to become a best seller of the screen. It is a singularly fine motion picture.

F. MORDANT HALL
(New York Times)
Says:—
One of the best adaptations of a difficult literary work ever filmed.

NEW YORK MAIL
Says:—
It is as good as the book and in all probability will prove to be better because of the vitality given it in the new medium.

DON ALLEN
(New York Evening World)
Says:—
A complete picture. It is well worth the seeing.

Admission 10c and 40c

FRIDAY "THE HOOSIER SCHOOL MASTER" THE MID-WESTERN CLASSIC BY EDWARD EGGLESTON, featuring Henry Hull and Jane Thomas

Markets

(Furnished by James William Cobb)

COTTON

Dallas, Tex., July 17.—Clear and hot. Night temperature recently have been higher.

Boston wires: Men's furnishing goods in better demand.

Austin, Texas wires: The cool nights in Texas is evidence that the soil has plenty of moisture in reserve. When the moisture is exhausted our temperatures will average much above what they are. South Texas getting just what they want. If this weather continues over South Texas another ten days it will mean the greatest crop ever raised. Central Texas can stand several days dry hot weather and improve. West Texas could use some rain but is not suffering. North Texas in excellent condition.

Denton, Texas — General conditions cotton Texas best ever known says delegation prominent North Texas bankers just returned from Galveston and other points. Cool nights and hot days making cotton in Texas. We don't want any rain.

North Carolina only state to show decline in Giles report. The claim is made that weevil are less active than last year.

Griffin Georgia wires: Am surprised at small complaint of weevil after so much rain. Plant fruiting fast lots of grass.

Liverpool Cotton.

Middling 1647, good middling 1782, sales 3000, of which 1200 were American. Receipts 6000, of which none were American. Dec. 1459, Jan. 1451, March 1441, July 1675, Oct. 1493.

Weather.

Light to heavy rains along Carolina coast, Charleston to Jacksonville temperatures warmer western belt one hundred at Ft. Worth, Oklahoma City, Ft. Smith and Shreveport.

Forecast entire tbelt part cloudy thundershowers except Oklahoma Mostly fair.

COTTON LETTER

Liverpool strong on July which is 37 up against 25 up due and she is 21 up on October against 33 up due, but spots only 17 up sales 4,000 showing let down in demand over week-end.

With no reserves of cotton or goods in the world the trade argues that 23 and 24 cents level is as cheap as the 20 cents level when we had a large carry over. That is the reason the trade buys with confidence.

Weather situation shows great contracts which cannot be squared except by drastic developments. The western drouth and heat seem to have become fixed and may not be definitely removed until some great storms later on. Low gulf level is a dangerous omen and many signs point to a season of storms. Some significant lines were visible yesterday on the map.

Into sight for week figures about 30,000 against 33,000 last year and comparison tomorrow is with a decrease in the American visible last year of 570,000 and year before 130,000 bales. Decrease all kinds last year 78,000 and year before 194,000 Look for larger American decrease this year by about 34,000 bales.

NEW YORK COTTON

	Open	High	Low	Close
Jan.	2498	2568	2480	2568
Mar.	2527	2576	2510	2598
July	3050	2145	3050	3130
Oct.	2606	2660	2583	2660
Dec.	2513	2580	2500	2580

Market closed steady. Spots steady 90 up. Midoling 3235.

NEW ORLEANS COTTON

	Open	High	Low	Close
Jan.	2494	2545	2470	2540
Mar.	2526	2548	2526	2550
July	2750	2810	2750	2800
Oct.	2505	2577	2492	2570
Dec.	2500	2560	2477	2560

Market closed steady. Spots steady, 60 up. Middling 2950.

WHEAT

	Open	High	Low	Close
Sept.	127	129 1-4	125 3-4	129 1-4
July	126 3-4	130 1-8	126 1-2	130 1-8
Dec.	129 1-4	132	128 1-2	132

CORN

	Open	High	Low	Close
Sept.	106 1-4	107 1-2	104 3-4	107
July	112 1-2	113	110 1-2	112 3-4
Dec.	893-4	94 1-4	89 1-8	94 1-4

OATS

	Open	High	Low	Close
Sept.	48 5-8	49 1-2	48	48 7-8
July	55 3-4	56 7-8	55 3-4	56 5-8
Dec.	50 -78	51 1-8	49 1-4	50 3-4

Brandies May Run with La Follette.

LOUIS D. BRANDEIS

Louis D. Brandies, of Boston, Associate Justice of the Supreme Court of the United States, is prominently mentioned as the running mate for U. S. Senator Robert M. La Follette, of Wisconsin, independent candidate for the Presidency.

Seeking Aid Of Legion Application Insurance Bonus

Salisbury, July 17. — Many are seeking the aid of the American Legion Post of this city in making out their applications for the insurance bonus as authorized by the last Congress. One case in particular stands out above the others though which is significant of some of the demands that are made upon Uncle Sam for the benefits of his generosity. This was the case of a man who had passed successfully down the list of questions in the application blank until the question of length of service was reached.

The legionnaire asked him the date of his entrance into the army and that of his discharge. He gave them. The legionnaire did a little figuring and discovered that the applicant had served just 13 days. Then he asked the man if he drew a $60 bonus upon his discharge. Upon being informed that such was true, the legionnaire replied, "You owe the government just about $45 but there is the door."

NEST OF HUMAN DERELICTS FOUND BY THE RADING PPOLICE

Berlin.—A recent police raid upon the public "Asylum for the Shelterless," corresponding somewhat to the American rescue missions except that it is a municipal institution, yielded some unusual results.

It was found that among those aided were 1,204 men and 7 women and girls who had nothing on their persons to identify them. In Germany and other European countries one is expected at all times to carry some paper of identification, and its absence is enough to arouse the suspicions of the police.

These 1,280 persons were held for further investigation, and the following facts developed: For 157 of the men search warrants have been out some time; they were wanted for theft, burglary, murder or swindling. In the case of 22 it developed that they had forged papers. Three men reported dead were discovered hale and hearty. Among these was a 27

Robert M. La Follette of 1890.

ROBERT M. LA FOLLETTE

This photograph of United States Senator Robert M. La Follette, of Wisconsin, Independent candidate for the Presidency, was taken in Washington in 1890, when Mr. La Follette was a member of the House of Representatives. Many have compared this photograph with that of Gen. U. S. Grant. The La Follette of today is smooth shaven.

year old shopkeeper whose business had gone bankrupt, and who then had to live off his aged father. When the latter was dismissed from civil service as part of the economy program of the government, the young man disappeared and left word that he had committed suicide.

Gasoline Drops One Cent on Gallon

GASOLINE DROPPED

Durham, July 17.—Drivers of motor vehicles were pleased on going to their favorite filling station Monday morning to find that gasoline had in most cases been reduced from 25 cents to 24 cents per gallon. The officials of the oil and gas companies made no statements as to why the reduction was made. However official surveys of business conditions as published in the Durham Herald state that there has been a decrease in the amount of gas consumed this summer throughout the country and this is considered a method of stimulating the use of gas and the getting rid of surplus supply.

One Man, Two Girls Injured When Two Automobiles Collide

Warsaw, July 17.—One man, two girls and an automobile were considerably damaged when Charles and Tom Smith lost control of their automobile and ran over the persons and collided with another automobile The man's legs were broken, the girls were bruised severely and the other automobile was smashed. The two men in the car were arrested and placed in the Kenansville jail to await trial. The police say that the Smith brothers were so drunk that they did not know where they were or what they were doing.

Crippled Children's Commission Has Been Issued A Charter

Raleigh, July 17.—The Crippled Children's Commission, Incorporated, of Greensboro, has been issued a charter by the Secretary of State, permitting of a non-stock corporation with a period of duration unlimited.

The purpose of the commission as set out in the application is to care for sick and crippled children through medical and surgical treatment. The Commission has the right to acquire support and maintenance through gifts and donations and endowments and the trustees are empowered to make use of such is deemed best for the welfare and progress of the Commission. However the trustees are prohibited from violating any specified conditions of a gift or endowment.

Fraudulent Tax Return Jails Millionaire.

H. H. BIGELOW

H. H. Bigelow, multi-millionaire Minneapolis, Minn., man, has been sentenced to two years in Leavenworth Federal Prison and fined $10,000 after pleading guilty to attempting to defraud the Government of $148,000 on his income tax returns.

The incorporators are J. L. and Roxie King, R. G. Vaughn, David White, Herman Vone, Julius W. Vone ane others, all of Greensboro.

The board of trustees which at no time can number less than 10 members, according to the charter, are: J. E. Latham, Mrs. May Gordon Kellenberg, Clarence Cone, Herman Cone, E. P. Wharton, J. W. Fry, Eli Oettinger, A. W. Fetter, John L. King, W. F. Cole, Frank Sharpe, C. W. Banner, Mrs. E. Sternberger, F. C. Rucker, and M. F. Douglas.

Physicians Charged With Violation Of City Ordinances

High Point, July 17. — Reverend Thomas Carrick and Milton Silver, divine and merchant respectively of this city were called before Judge Hedgecock in city court here on warrants sworn out by the City Health Department charging violation of the health ordinance. The City Health officials claimed that the minister and the merchant had failed to keep the weeds cleared from vacant lots which they owned.

The officials who appeared for the health department stated that Rev. Carrick and Mr. Silver with four property owners had been notified and given ample warning before the warrants were sworn out that they would have to clear their property or they would be summoned to court. Upon hearing this statement Judge Hedgecock gave the two men until Saturday comply with the orders of the Health Department. After that time, if the lots do not conform to the condition prescribe by the ordinance, he declared that he would fine them.

-Wants-

Rates: 1c per word (minimum 25c) per insertion this size type. Larger type double price. Persons not having regular account with this office must send or bring cash with copy. No want ads taken over the telephone.

FRESH CREAM EVERY MORNING OUR CREAM IS BROUGHT TO OUR STORE DIRECT FROM THE DAIRY WITHIN AN HOUR AFTER IT IS MILKED. TODAY'S CREAM IS NOT SOLD TOMORROW. FRESH EVERY DAY LET US SUPPLY YOUR CREAM NEEDS. SOLD IN PINTS AND 1-2 PINTS. WILLARD & PHELPS PHONE 23 AND 93.

FOR RENT—OFFICE IN REFLECtor Building. See D. J. Whichard Jr. 5tf

WOOD! COAL!! DRY PINE COOK wood large load $2.25. Try and you will buy more. Coal any quantity. Conklin Coal & Wood Co., Phone 375-W or 434-J. 5 tf

WANTED — THE PERSON WHO has license number 159,604 to call at Brunson Accessory Co., and get a free tube.

FRESH FISH EVERY DAY, Greenville Market Co. 15 6t

KINGANS F. F. V. HAMS 32c. BEST creamery butter 55c. Call us for real service. Greenville Market Co. 15 6t

LOST DARK BROWN MARE MULE with white nose, scar on right hind foot just above hock. Weight between 1100 and 1200 lbs. Finder please notify or return to H. J. Forlines on Brick road just above Vandiford's Store. 10 6t

WHY WORRY OVER YOUR WASHing this hot weather, we do it. We call and deliver your work. Phone 602, Greenville Damp Wash. 11 tf

FOR SALE—PEACHES FOR Sweet pickling, canning or eating. See V. C. Fleming. 12 4t

NATIVE PORK—WESTERN VEAL, Lamb and Beef. Best quality always. Service unsurpassed. Greenville Market. 15 6t

FOR SALE—BRICK, WHOLESALE and retail. Also crushed rock, gravel and sand. J. Harvey Briley. 14-6ts.

WANTED — A LARGE SECOND hand ice box or refrigerator in good condition. For information call this office. 15 3t

ALL KINS OF COOKED MEAT, baked ham 65c, minced ham 25c. Boiled ham 60c. Sliced bacon 25 and 30c. Skin off 35c. Call 82 or 374. Greenville Market Co.

FOR SALE—HORSE AND BUGGY. Horse perfectly gentle. Buggy in fair condition. Cheap for immediate sale. J. E. Dees. 16 3t

FOR SALE — TWO HUNDRED cords dry pine wood. Also small amount hard wood. See or 'phone J. P. Moss. 16 2t

LOST — PAIR TORTOISE SHELL rim glasses. Finder return to this office and receive reward. 17 2t

King's Mountain Washed Thousand Gallons of Beer

Gastonia, July 17.—Kings Mountain was washed wiht a thousand gallons of beer, when Deputy Sheriff Miles Rhyne and Officers Clyde Robinson and O. T. Sams found a 60 gallon copper still surrounded by numerous hogsheads of beer on the side of the mountain. They immediately poured the beer out of the hogsheads, strew 50 gallons of blackberries, which they also found by the still, all over the ground and destroyed the still. The blackberries were to be used for making brandy, the officers said.

EXCURSION TO FLORIDA

THURSDAY, JULY 24TH

Tickets good on all trains and in Pullman Cars upon payment of Pullman charges.
Wonderful Water Carnival at Savannah July 24 to 26th inclusive.

GREENVILLE

To	Fare	Return limit
Savannah, Ga.	$10.00	July 28
Jacksonville, Fla.,	$13.	July 28
Pablo Beach, Fla.	$13.50	July 28
St. Augustine, Fla.	$14.50	July 28
Tampa, Fla.	$20.	Aug. 2
St. Petersburg, Fla.	$20.	Aug. 2
Bradentown, Fla.	$20.	Aug. 2
Fort Fyers, Fla.	$20.	Aug. 2
Moore Haven, Fla.	$20.	Aug. 2
Daytona, Fla.	$15.75	Aug. 2
West Palm Beach, Fla.	$20.50	Aug. 2
Miami, Fla.	$22.00	Aug. 2

Reduced fare from other stations in proportion.

Return trip must be completed prior to midnight of date given.

Tickets, schedules and information from local agent, L. P. Hall, Greenville, N. C., phone 22.

ATLANTIC COAST LINE

PENDER'S YELLOW FRONT STORES

D. P. SLICED BACON, 1 lb. carton 33c
1-2 lb. carton 17c

This bacon has become so popular that it is practically impossible to keep our stores supplied. We are enlarging our plant and will use every effort to have our stores well stocked in the future. Quality will tell.

BALTIMORE BONELESS BACON, strips, lb. 23c
SWIFT'S PREMIUM HAM, lb. 28c

CANNED FISH

ALASKA SALMON, tall can 15c
RED ALASKA SALMON, Argo Brand, tall can 30c
SHRIMP, small can 20c
GORTON'S READY-TO-FRY CODFISH, can 14c

FLOUR—Palace Patent and Wonder Self Rising: 12 lb 53c; 24 lb $1.00; 48 lb. $1.97; 98 lb. $3.80
MEAL, Virginia Water Ground, lb. 3 1-2c
D. P. CORN STARCH, 16 ounce pkg. 10c
D. P. RICE, whole grain, very fancy, 16 oz. pkg. 12 1-2c
BAKER'S SOUTHERN STYLE FRESH GRATED COCOANUT, can 17c

CANNED MEATS

WILSON'S CORNED BEEF HASH, 1 lb. flat can 10c
LIBBY'S CORNED BEEF HASH, 2 lb. can 18c
LIBBY'S CORNED BEEF, 16 ounce can 25c
LIBBY'S CORNED BEEF, 24 ounce can 33c
LIBBY'S BRAINS, No. 1 can 25c
FOSTER LUNCH TONGUE, No. 1 can 30c
LIBBY'S BEEF STEAK & ONIONS with gravy 30c

PRAIRIE ROSE BUTTER

Tub, cut from original tub, pound 50c
Quarter pound individual cartons, pound 55c
LARD, best pure, lb. 15c
CHEESE, best American, pound 31c
D. P. CAKE, Your choice of eight kinds, pound 25c
D. P. Cake is superior to any cake you have ever eaten. If you have not given it a trial do so on our guarantee.
OUR PRIDE BREAD, 21 oz., machine wrapped and sealed loaf 9c
Once you have given it a trial you will never use any other.

D. P. MILK LOAF, 16 ounces 7c
D. P. YELLOW LABEL TEA, Orange-Pekoe and Indian Ceylon—
2 oz. pkg 10c; 1-4 lb 19c; 1-2 lb 35c; pound pkg. 65c
None Better at any Price

D. P. COFFEE, the World's Best Drink, 1 lb sealed package 37c

Sacrificed

Windows and Doors 20 per cent less than cost.

Paints and Hardware 25 per cent less than cost.

Other materials in proportion.
One more week to get it.

Carolina Building Supply, Incorporated