Plenty Of Bargains Left For Late Shoppers, But You'll Have To Hurry

CHILDREN UNDER TEN YEARS MOST SUSCEPTIBLE TO SCARLET FEVER, AND OTHER COMMUNICABLE DISEASES

WEATHER
Rain tonight and Sunday, colder in the interior Sunday night.

THE DAILY REFLECTOR

COTTON
Greenville spots 33 1-2 cents.
(By Speight & Company.)

MEMBER ASSOCIATED PRESS "TRUTH IN PREFERENCE TO FICTION" Price 5 Cents

Volume 85 Six Pages Today GREENVILLE, N. C. SATURDAY AFTERNOON, DECEMBER 22, 1923 Six Pages Today Number 11

REBELS DENY THEY SEEK PEACE WITH MEXICAN FEDERALS

Huerta Leader Avows Revolt is "Triumphing Everywhere

GALVESTON, Tex., Dec. 22.—Emphatic denial that a peace parley will be entered into between the rebels and Obregonists was contained in a dispatch from Alvarez del Castillo, secretary of foreign affairs of the del la Huerta faction, at Vera Cruz today.

The message was received by Adolfo Jiminez, rebel agent. "The revolution is triumphing everywhere," the telegram added.

POSTOFFICE SETS NEW CHRISTMAS BUSINESS RECORD

All previous holiday business records of the Greenville postoffice have been exceeded in every department, it was learned today. The record for incoming and outgoing mail packages and parcels, money order, etc. has shown a substantial increase over other years.

Postmaster Munford, said that every effort would be made to make a general clean up of all packaes that are received in the postoffice before noon Christmas day, and delivery made before noon. In order to expedite delivery, it was requested, that residents make prompt answer to the call of mail men and be prepared to sign for insured parcel post matter.

The usual holiday hours will be observed by postal employes Christmas. There will be a morning carrier delivery, the general delivery will be open from 11 to 12 noon. The registry and money order divisions will not be open.

FOX CONVICTED; GETS LIFE TERM FOR KLAN KILLING

ATLANTA, GA., Dec. 22—"Guilty of murder, with recommendation for mercy," was the verdict returned against Philip E. Fox, Ku Klux Klan editor, who killed William S. Coburn, a Klan attorney, in Atlanta, on November 5.

The verdict under Georgia laws provided a life imprisonment sentence. After hearing evidence and arguments for more than a week, the jury received the case late last night.

At the request of the defense, the jury was polled. It was unanimous.

Fox stood up. He shook his head in the negative when the judge asked if he desired to say anything.

"You shall spend the balance of your natural life in the penitentiary of this state," the judge said.

Fox trembled and his head drooped heavily on his chest.

Bandit Santa Claus Loots Jewelry Store

MOLINE, ILL., Dec. 22.—Dressed as Santa Claus a man entered a jewelry store early to day, held up the proprietor and took $800 in cash and diamonds, H. R. Cox, the proprietor said valued at $30,000.

ENGINEERS CONTRACT FOR BIG SKYSCRAPER

CLEVELAND.—The contract for the new Brotherhood of Locomotive Engineers $4,000,000 20-story office building, at the southwest corner of St. Clair avenue and Ontario street, has been awarded and the work of wrecking the building now on the site is under way. The contract calls for completion of the work in 16 months.

REAL REASON FORD DECLARED FOR COOLIDGE.

Mr. & Mrs. Henry Ford.

The real reason Henry Ford [illegible] stand for [illegible] and came out in the open for the candidacy of President Coolidge is Mrs. Henry Ford. She has no White House aspirations. It was [illegible] who stood loyally behind the poor mechanic when he was making his first motor. His friends say there is but one person in the world who can give Henry Ford orders and she "ordered" him not to run [illegible] Presidency. It is Mrs. Ford, his life-long helpmate.

SANTA CLAUS MEETS MORE THAN 600 YOUNGSTERS AT CHRISTMAS TREE PARTY GIVEN BY ROTARY

A flock of Greenville youngsters—More than 600, strong—swooped down on the Teachers College last night to meet Santa Claus at a reception arranged by the Rotary Club. He was there accompanied by Jack Frost, who brought his frost along—there was a scarcity of it in these parts.

The Christmas tree was gayly decorated. Following a general handshaking Santa distributed boxes of confections among his guests. Games, songs and other features were staged by members of the Rotary for the amusement of the children.

Dr. A. M. Schultz, P. L. Clodfelter and D. J. Whichard, put on an indoor sport, which they called "apple football." It was explained that only persons equipped with a proboscis—alias nose—could compete. The contestants were well qualified in that respect, it was voted. The point of the game was to nose an apple over a goal line on hands and knees. Whichard was declared winner. This stunt provoked roars of merriment.

Somebody suggested the diabolical plan of a divided chorus of voices of Rotary members. Two groups under the direction of June Rose and William Lee, undertook the imposition. They succeeded "admirably" when they opened up, each group attempting to sing a different song at the same time. It was an ordeal, but the worst was to come. The vote giving choice to the Rose group was set aside because the family of youngsters of Claude Gaskins and J. E. Winslow were sufficiently strong to turn the vote.

The "family affair" was adjusted when Gasking and Winslow assumed leadership in a renewed onslaught on nerves. The kiddies stood because they had to and, the grownups because they couldn't get away.

But anyway it was a glorious evening for Greenville youngsters—an event that will long in their memory.

MAYOR WARNS AGAINST MENACE OF FIREWORKS; DISPLAY BANNED

Mayor Clark, in a statement today warns the public against the display of fireworks, especially in the form of Roman candles, skyrockets, fire crackers and other such things that menace life and property.

The statement says;

"As mayor of the town I feel it my duty at this time to caution and warn the public against indulging in fire works in any form, and especially in the form of sky rockets, Roman candles and fire crackers as they are very dangerous from a stand point of starting fires.

"Its strictly against the ordinance to shoot fire works any where in town, but heretofore special permission has been granted to parents to allow small children to shoot fire works on their own premises when the parent was actually present to see that no damage was done, but this privilege has been so abused, and the town being at this time without adequate fire protection, the main pumper having been sent back to the factory for repairs, and there being nothing to stop a general conflagration once it has started, except the old truck which is not a pumper.

"It is thought unnecessarily hazard to allow fireworks in any form except sparklers and such appliances as will not likely set fire to inflamable objects.

"For these reason the law will be strictly enforced and boys or others found guilty of violating this ordinance will be fined not less than $5 and cost."

"DIXIE FLYER" DITCHED; THREE REPORTED HURT

MARIETTA, GA., Dec. 22.—Engineer J. W. Browe and two members of the train crew were injured when the "Dixie Flyer" on the Nashville, Chattanooga & St. Louis railroad was wrecked at Kenesaw, near here this morning

The engine, baggage car and two Pullmans turned over. H. C. Young, fireman, and J. W. Baldwin, brakeman, received cuts and bruises not serious enough to require hospital attention Fireman Young, jumped as the engine left the rails. The train was southbound from Chicago to Jacksonville. Traffic was tied up for several hours.

Furniture Plant At Mebane is Destroyed By Fire, Loss $300,000

MEBANE, Dec. 22.—Fire destroyed the main building of the White Furniture Company here yesterday, causing a loss estimated at not less than $300,000, which is covered by insurance.

The blaze started in the boiler room about 3 o'clock and quickly spread through the structure, threatening for a time other buildings in the vicinity.

CHRISTMAS DANCE TO BE GALA EVENT

Empire State Orchestra To Furnish Music At Exposition Affair

One of the leading features of the Greenville Industrial Exposition will be the big dance Christmas night. Music will be furnished by the famous Empire State orchestra, and one of the largest and most representative gatherings from Greenville and adjoining sections will be in attendance.

The dance floor in Forbes & Morton's warehouse has been put in first class condition and everything else has been anticipated which insures the success of one of the big nights of the Exposition that is being given under the co-auspices of the Pitt County American Legion Post. The exhibition opens Christmas Eve and will continue through to Dec. 31.

In addition to dancing each night, there will be vaudeville and other entertaining and novel amusement features. Archer's Hawaiian troupe of musicians, dancers and singers is an attraction which will undoubtedly prove popular of the show.

Tickets sales are reported as progressing satisfactorily.

Ex-Deputy Sheriff Sent To Prison For Automobile Killing

WINSTON-SALEM, Dec. 22—A. B. Crutchfield, of Walkertown, a former deputy sheriff, was convicted of manslaughter in Forsyth superior court for running over with his automobile and killing a small son of Mr. and Mrs. Peter Leight in Walkertown last April. Defendant was given an indeterminate sentence of 10 to 15 years in State prison.

Counsel gave notice of appeal to the Supreme court and appearance bond was fixed at $25,000.

Testify Against Negro Woman Murder Case

INDIANAPOLIS, Dec. 22.—That John Thomas Shaw, negro, on trial here for the murder of Mrs. Helen Hager Whelchel "was up all night Tuesday night, November 27, and was up until 5 a. m., Wednesday, November 28." Cora Lee Smith negress, testified today Shaw had told her.

Mrs. Whelchel was abduced the night of November 27 and her body was found the next morning under a bridge over the Big Four Railroad tracks west of the city.

No Trace Found of Missing Swindler

CHICAGO, Dec. 22.—While court investigations continued into the ramfications of the alleged $5,000,000 swindle of Leo Kortz, police kept up their search for the missing man, with continued expressions of confidence of his arrest within a short time.

What was believed to be tangible clue was discarded today after Luis Grollman, who had announced he had a client who offered to deliver Koretz for $25,000, testified before Referee in Bankruptcy Harry K. Parkin that the tip came from Al Sarran, real estate broker, who believed Koretz "might be in New York."

OFFER TO SELL WIFE TO NEGRO HOAX, HE SAYS

LONG BEACH, CAL., Dec. 22—Elsie La Mae, theatrical man and moving picture director, accused by his wife, Helen, in a divorce complaint of having tried to sell her to Lou Harris, supposed negro leader of the Juarez, Mex., underworld, today made a signed statement to the Long Beach Telegram, in which he characterized the entire charge as a "myth." He declared he had nivented the story to "bring my wife back to life."

The statement signed by La Mae and made in the office of Fred A. Watson, of Long Beach, attorney, asserted that his wife's brooding over marriage had induced him to invent marriage had induced him to nivent the negro $500,000 salt story to arouse her interest.

"'Lou Harris,' negro gambler, is a myth" said the statement. "No negro by that name exists, so far as I know."

New York Enjoying Spring Like Weather

NEW YORK, Dec. 22.—With winter officially due today, New York experienced balmy summer weather, the thermometer touching 61 at 1 o'clock and breaking all previous records. The weather bureau reported that the previous warm record for December was 56 in 1895.

Crowds of Christmas shoppers today found furs and overcoats decidedly uncomfortable and there was a shift to lighter clothing.

Virginia Ports Grow Tobacco Export Points

NORFOLK, VA., Dec. 22—Sixty-six per cent, in value, of all the leaf tobacco shipped from the United States to foreign destinations during the fiscal year ending June 30, 1923, was exported through the port of Hampton Roads, according to data compiled by William Holmes Davis, of the Virginia Forwarding Company, from statistics of the United States department of commerce.

Leaf tobacco exported during that period was valued at $145,625,255. Norfolk and Newport News handled $97,748,180 on the business. This item led all other exports in value at Hampton Roads, while in the Nation's exports it ranked seventh.

Say Democrats To Convene in Chicago

CHICAGO, Dec. 22—After receiving what he regarded as most satisfactory assurance of the necessary financial backing to hold the Democratic National Convention in Chicago next year, George Brennan, Illinois Democratic leader, said today that he "would get" the convention.

W. S. Cox Farm Sold At Auction This Morning

The W. S. Cox farm was sold at auction on the property today by N. O. Warren. It was bought by Messrs. C. H. and J. M. McGowan.

The sale was largely attended. After selling the farm Mr. Warren sold all the farming implements and other personal property.

F. I. Cobb, Editor N. Y. World Passes Away

NEW YORK, Dec. 22.—Frank I Cobb, editor of the New York World, for the last twelve years, died today at his home after a long illness. He had been unable to carry on his editorial duties since last spring.

Called by Henry Wetterson the strongest writer of the New York press since Horace Greeley, Mr. Cobb became a staff editor of the World in 1904 and for nearly 20 years directed its editorial page. Before coming to New York he had been chief editorial writer of the Detroit Free Press.

Venizelos Is Urged to Save Greece.

Eleutherios Venizelos.

Following the practical banishment of King George and Queen Elizabeth of Greece, M. Eleutherios Venizelos, for 50 years a leader in Greek politics, now living in exile, has been asked to return and reorganize the Greek Government. It is thought a Republic will be established. Venizelos is mentioned as the most likely choice for the Presidency.

TWO PAY FINES FOR SHOOTING OFF FIREWORKS

Macon Jones and James Maulsby, were fined $5 and cost each, in Mayor Clark's court today, charged with shooting fireworks and throwing them at pedestrains. The Mayor read the riot act to the defendants, declaring such acts were a direct violation of law and would not be tolerated.

Henry Lilly, had a world of trouble to face He was charged with carrying concealed weapons, driving an automobile while drunk, being drunk and down and receiving, possessing and transporting liquor. On the latter counts and weapon charge he was bound over to the county court in $200 bond in each case. The drunk cost him $10 and cost. Carl Frye, paid $10 and cost being just drunk. G. C. Wilkerson, disorderly conduct, bond forfeited because of non-appearance. John Clark, allowing his mule to run at large, cost. Benny Gray, colored, permitting dog to roam at will, cost.

C. R. Jones, R. D. Goff, J. T. Jones, R. A. White, were charged with trespassing on the grounds of the Teachers College. Goff and White were fined $5 and cost. The Jones' paid one fourth the cost. Dock Little, colored, allowing chickens freedom of city, cost.

Police Believe Two Women Poisoned

COLUMBUS, O., Dec. 22 — Two women, Mrs. Minnie C Davies, of Columbus, and Mrs Nellie Paul, of Circleville, both of whom died last September, supposedly from diseases of the heart, were poisoned, unknowingly by their attending physicians, it was revealed here tonight upon completion of an investigation which has been under way since shortly after women died.

Venizelos Invited To Return and Take Over Greek Affairs

ATHENS, Dec. 22—The council of ministers has decided to instruct Colonel Plastéras, of the revolutionary committee to ask former Premier Venizelos to return to Greece and without any condition take the initiative in the Greek situation.

To Replace Japanese Museum.

TOKIO.—Baron Okura has announced that he intends to endeavor to replace the great museum which he presented to the nation some year ago, and which was destroyed in the fire following the earthquake.

SOVIET NO PLACE IN CONFIDENCE OF AMERICA JUST NOW

No Recognition Until Country Shows Better Spirit of Faith

WASHINGTON, Dec. 22 — The state department's position that communists' propaganda must cease coming into the United States and that good faith in the discharge of Russia's international obligations must be demonstrated before the American government will enter into any negotiations with the Soviet, was emphasized today in connection with the statement of the Soviet foreign minister.

The head of the foreign affairs branch of the Russian government yesterday denied that Soviet officials had ever sent propaganda of that country to the workers party of America. It was explained, that if such documents existed, they were "forgeries."

The denial is regarded in official circles as being in itself a form of propaganda, in that it is an attempt to mislead American people into believing that there is a real difference between the Soviet and Communist Internationals.

Rum Ship Goes On Frying Pan Shoals

WILMINGTON, Dec. 22.—The British schooner Awnsind, bound from Nassau to Halifax, Nova Scotia, laden with 2,218 cases of whiskey, went aground on Frying Pan Shoals.

She was pulled off by two Coast Guard launches, assisted by a pilot boat and brought to Southport harbor in a leaking condition. She will be brought to Wilmington immediately.

Church Faction War Will Be Renewed

NEW YORK, Dec. 22.—Modernists in the Protestant Episcopal church who suspended their controversy with the Fundamentalist faction on issuance by Bishop William T. Manning, of a diocesean letter asking for a truce until after the Christmas holidays, asserted through one of their spokesmen that they would take up the cudgels in support of their case after Christmas.

Strange Tales Related Of German Exchange

NEW YORK.—The sharp depreciation in Berlin exchange to the point where one cent in American money will buy several billion German marks has given rise to several fanciful stories in Wall Street, and to many interesting mathematical calculations.

One of the lates istories, credited to an American consular officer in Belgilm, relates how shortly after the armistice the Belgian government, in an apparent effort to acquire sufficient marks to influence, if necessary the German exchange situation, decided to redeem all the German currency then circulating in Belgium. It is said to have expected to acquire six billion marks in this manner, but the favorable rate of exchange offered induced considerable speculation by Belgians who purchased marks in Germany and sold them at a profit in their own country, so that several more billions were actually acquired.

BUYS NEW YORK POST.

NEW YORK, Dec. 22.—Cyrus H. K. Curtis, Philadelphia publisher, today purchased the New York Evening Post, one of the oldest afternoon papers in New York. The announcement was made after a meeting of stockholders of the paper.

The Daily Reflector

Established 1882
Every Afternoon Except Sunday
David J. Whichard, Jr., Owner and Publisher.

Telephone 56

Entered at the Post Office at Greenville, N. C., as second class mail matter.

SUBSCRIPTION RATES

One year	$5.00
Six months	2.50
Three months	1.25
One months	.50
One week	.15
One week (by carrier)	.20

Subscription will be discontinued at expiration of time paid for

MEMBER ASSOCIATED PRESS

The Associated Press is exclusively entitled to the use for republication of all news dispatches credited to it, or not otherwise credited in this paper and also the local news published herein. All rights of republication of special dispatches are also reserved.

POLITICAL HUCKSTERS

Republican politicians in charge of President Coolidge's campaign are adopting methods that will prove a severe shock, it is felt, to the old Puritan stock in New England from which he springs. The information will be given these staid old New Englanders, it is predicted, by Senator Hiram Johnson's managers who are resolved to make a "moral issue" of the mobilization of southern negro delegates for the President.

The alliance which has been formed between the President's backers in the Republican National Committee and the Republican politicians who control negro delegates in the South was made manifest when the mandate of the last Republican national convention for a reduction in the number of Southern delegates was repudiated and this representation was increased instead.

One of the Republican politicians who was conspicuous in restoring and enlarging Southern strength in Republican conventions was Joseph W. Tolbert, who recently withdrew as a candidate for the post of U. S. Marshal of the Federal Court for the Western District of South Carolina after the Senate had three times declined to confirm his appointment. Tolbert is the oldest member of the Republican National Committee and for many years has been the chief shepherd on negro delegates from the South.

When Tolbert's name was before the Senate it was charged that he had been guilty of peddling Federal patronage in South Carolina, and it was shown that he had once been fined following his conviction on a charge of misappropriating funds of the Government when he was postmaster at Ninety Six, South Carolina, more than twenty years ago.

The Senate's refusal to approve Tolbert's appointment to an important Federal office in view of the charges against him and his record apparently has not impaired his influence or usefulness as a Republican National Committeeman. He is now counted as one of the powerful factors on the side of President Coolidge. His power has been increased, it is conceded, by the Republican National Committee's action in making a big increase in the Southern vote in the national convention.

After Tolbert's resignation from the job of U. S. Marshal a few weeks ago, his nephew, Joseph A. Tolbert, was appointed U. S. District Attorney for the Western District of S. Carolina. At the same time Robert Kirksey was nominated as U. S. Marshal. Kirksey is little known in South Carolina.

Tolbert is the second Republican who has been added to the Coolidge political staff in the face of charges of having huckstered Federal patronage. C. Bascom Slemp, now secretary to the President, was accused in the House of Representatives a year ago of collecting money from applicants for Federal positions. In several cases, it was alleged, former service men were asked to pay for their appointments.

—o—

The argument of the long and short skirt goes on. It is claimed short skirts save money on the skirts and long skirts save money on the hose. But since the long skirt is the vogue what is the use of wearing 'em at all. Nobody knows anyhow—except when the wind blows.

—o—

Some folks are known by their plans and some by their work.

—o—

If some automobilists were to write a code of ethics for the roads they would provide that a locomotive must turn out of the way.

—o—

Many a man has found getting even cost more than it is worth.

—o—

The bootlegger may be pretty low, but he is a notch higher than prohibition officials who graft.

—o—

If the average husband would love his wife as he loves himself there would be less trouble.

—o—

Dressing when mother was a girl meant dressing, but in daughter's day it means just the opposite.

—o—

Columbus, Ohio, held a work horse parade the other day. Wonder if they had a place for father in line?

—o—

There is nothing harder in life than being just what we are.

—o—

It's a wise husband these days who lets his wife select a new parlor lamp for his Christmas gift and is content to buy her a box of his favorite cigars or cigarettes.

LAND SALE.

By virtue of the power of sale contained in a certain mortgage executed and delivered by W. W. Colville and wife, Mary E. Colville and Mandy C. Buck to F. G. James, on the 16th day of March, 1912, which mortgage was duly recorded in the office of the register of deeds of Pitt county in book E-19, page 128, the undersigned will sell for cash before the court house door in Greenville, at noon, on

Friday, January 4th, 1924,

the following described tract of land:

That tract of land in Greenville township, lying on the north side of Tar river, beginning at a pine W. H. Harrington's corner by the side of a fence and running north 43 1-4 east 80 chains and 60 links to a stake; thence N. 62 1-2 W. 23 chains and 10 links to a pine; thence south 43 1-4 west 9 chains to a pine; thence south 73 1-8 west 9 chains and 48 links to an oak bush, Samuel Langley's corner; thence south 31 1-2 west 10 chains and 8 links to a corner; thence south 52 E. 25 chanis and 50 links to the beginning. Containing 69 3-4 acres.

This is a re-sale of said land, same having been sold Dec. 12th and the bid raised.

This December 19, 1923.

F. G. JAMES.
Mortgagee.

20 1tw 2w

NOTICE OF SALE.

Under and by virtue of the power of sale contained in that certain mortgage deed executed by Ralph Davis and wife, Emma E. Davis to L. C. Arthur Sept. 6, 1919, of record in the public registry of Pitt county in book Q-13, page 133, and default having been made in the notes secured thereby, the undersigned mortgagee will offer for sale for cash to the highest bidder, the following described parcel of land, before the court house door,

Greenville, N. C., Monday, January 21st, 1924, at 12 o'clock, noon

and being described as follows to-wit:

Lying and being situated in the town of Greenville, N. C., Pitt county and is specifically described as follows: Beginning at the south west corner of the Forbes and Gilbert tract of land on the east side of Reade street, thence with their line an easterdly direction about 500 feet to a stake at a point 50 feet west from Dr. R. L. Carr's corner, thence a southward direction parallel with and 50 feet from Dr. R. L. Carr's line with L. C. Arthur's line about 100 feet to Forbes and Gilbert's line; thence a westwardly direction with Forbes and Gilbert's line; thence a westwardly direction with Forbes and Gilbert's line, L. C. Arthur's line, Sam Kinion's line, Whichards line and the line of Moseley Bros. about 500 feet to Reade street, thence a northerly direction with the eastern boundary line of Reade street to the beginning, and being all of the real property bounded by and contained within the boundary lines above described and containing 1 and 1-4 acres more or less.

This the 19th day of Dec. 1923.

L. C. ARTHUR,
Mortgagee.

M. K. Blount, Atty. 20 1tw 4wks

SALE OF REAL ESTATE.

By virtue of the power of sale contained in that certain mortgage executed on the 10th of January, 1922, by Joe Daniel and wife, Lucy Daniel, to Elizabeth Kearney, which was duly recorded in the office of the register of deeds of Pitt county in book P-14, page 2, the undersigned will offer for sale, for cash, before the court house door in Greenville, at 12 noon, on

Saturday, January 19th, 1924;

the following described real estate:

Lying on the south side of First street, being a part of lot No. 75 as is known in the plan of the town of Greenville: Beginning at an iron stake on First street, and running parallel with Washington street, 119 feet, to an iron stake, then in an easterly course and parallel with First street, 4 feet to lot 87; then along the line of lot 87 and parallel with Washington street, 119 feet to First street, then along First street, in a westerly course 46 feet to iron stake and to the beginning, and being the same tract of land that was purchased of Higgs Bros., by deed of record in the Pitt county registry.

This sale is made to satisfy the indebtedness therein described.

This the 19th day of Dec. 1923.

ELIZABETH KEARNEY,
Mortgagee.

F. G. James & Son, Attys. 20tw 4w

LAND SALE.

By virtue of the power of sale contained in a certain deed fo trust executed and delivered by H. H. Proctor and wife to J. L. Little, trustee, on the 18th day of February, 1921, which deed of trust was duly recorded in the office of the register of deeds of Pitt county in book Y-13, page 421, and in the office of the register of deeds of Beaufort county in book 237, page 396, the undersigned will sell at public auction, before the court house in Greenville, at noon on

Saturday, January 19th, 1924:

the following described lands:

FIRST TRACT—That certain tract of land, lying partly in Beaufort and partly in Pitt county, beginning at a pine stump with maple gum pointers, on the east side of Creeping Swamp in Beaufort county, the beginning corner of the deed from Matthew James to Lewis Taylor, and runs S. 10 W. 235 poles to a corner on the south side of Wilson Branch, near the mouth of Creeping Swamp, a corner; thence S. 3 W. 56 poles, then N. 87 W. 24 poles to a stake; then S. 5 1-2 W. 58 poles to the Sutton road, near a swamp, the corner of a fence; thence S. 22 W. 86 poles to three gums in a small branch; thence 31 1-2 E. 115 poles to the run of Blount's swamp, the corner of the Coperage Company's lands; thence down the run of said swamp to Creeping swamp; thence up the run of Creeping swamp, to the corner of Jesse B. Mills land; thence with that line W. 335 poles to a stake, with gum pointers, west corner of James Glasgow's patent; thence with Cox and Glasgow's line 450 poles to a FmQ mins.nacmfwypcmfwy cmfwyp corner; thence with Beaufort county company's line E. 72 poles; thence east until it strikes the W. H. Barrington's land; thence with his line to a corner a lightwood knot; thence with W. P. Baughm's line, southerly to Dr. C. M. Jones corner; thence with his line to the beginning. Containing 1900 acres, more or less.

One other tract adjoining the above bounded on the north by John S. McLawhorn heirs; on the east by Dr. Jones (Lukie Smith) land, on the south by Redding H. Hudson's heirs and on the west by Dr. Jones Buck lands and the old Charlie Taylor land. Containing 50 acres, more or less.

SECOND TRACT—That land lying mostly in Chicod township, Pitt county, and partly in Chocowinity township, Beaufort county, known as the lands formerly owned by James Galloway, on the south side of Grape Vine branch; bounded on the north by the Grape Vine branch, and by the lands of the heirs of J. W. Dixon; on the west by the lands of the Beaufort County Lumber Co., and A. G. Cox; on the east by the W. P. Baughm lands. Containing 550 acres more or less. Called the Barrington lands. For full and accurate description of each tract reference is hereby made to said deed of trust.

Terms to be announced on day of sale.

This December 19th, 1923.

J. L. LITTLE,
Trustee.

F. G. James & Son, Attys. 20 1tw 4wc

LAND SALE.

By virtue of the power of sae contained in a certain deed of trust executed and delivered by J. J. Satterthwaite and wife to F. J. Forbes, trustee on the 13th day of January, 1922, which deed of trust was recorded in Pitt county, in book H-14, page 507, the office of the register of deeds of the undersigned will sell at public auction for cash, before the court house in Greenville, on

Saturday, January 19th, 1924:

the following described tract or parcel of land, to-wit:

That tract of land in Pactolus township, adjoining the lands of W. H. Crawford, J. L. Ross and others, known as lot No. 7 in the division of the lands of Fernando Ward. Being at the S. E. corner of lot No. 6 and runs S. 3130 ft., thence N. 80 E. 675 ft. thence N. 2-3 E. 1120 ft. to Moyes' Run; thence down the various courses of Moye's run to the corner of lot No. 8; thence 4-10 E. 3259 feet thence N. 86-16 W. 510 ft. thence S. 2-5 W. 1485 ft., thence N. 69 west 587 ft. to the beginning. Containing 79 acres.

Said land is sold to satisfy said indebtedness.

This December 19th, 1923.

F. J. FORBES,
Trustee.

F. G. James & Son, Attys. 21 1tw 4w

AN ORDINANCE PROVIDING FOR THE ISSUANCE OF $50,000.00 STREET PAVING BONDS, AND PROVIDING FOR THE PAYMENT OF PRINCIPAL AND INTEREST THEREOF.

BE IT ORDAINED by the Board of Aldermen of the Town of Greenville, North Carolina, as follows:

Section 1—That the Town of Greenville, pursuant to the Municipal Finance Act, as amended, issue its bonds for the purpose of enlarging and extending the street paving of said town.

Section 2—That the maximum aggregate amount of said bonds shall be $50,000.00.

Section 3—That a tax sufficient to pay the principal and interest of the bonds be annually levied and collected.

Section 4—That a statement of the debt of the municipality has been filed with the Clerk, pursuant to said Act **and is open to public inspection.**

Section 5—That the assessed valuation of property subject to taxation by the Municipality for the fiscal year 1923, as shown by said statement, is $8,751,426.00.

Section 6—That the amount of the net debt of the Municipality outstanding, authorized or to be authorized, as shown by said statement, including this issue, is $552,532.03.

Section 7—That this ordinance shall take effect thirty days after its first publication, unless in the meantime a petition for its submission to the voters is filed under the Municipal Finance Act, and in such event it shall take effect, when approved by the voters of the Town of Greenville at an election is provided under said act.

"The foregoing ordinance was passed on the 6th day of December, 1923, at 10:08 o'clock p. m. and was first published on the 15th day of December, 1923. Any action or proceeding questioning the validity of said ordinance must be commenced before Thirty (30) days after its first publication."

J. O. DUVAL,
Clerk Town of Greenville, N. C.

14 1twk 4wks.

AN ORDINANCE PROVIDING FOR THE ISSUANCE OF $50,000.00 SEWER BONDS, AND PROVIDING FOR THE PAYMENT OF PRINCIPAL AND INTEREST THEREOF.

BE IT ORDAINED by the Board of Aldermen of the Town of Greenville, North Carolina, as follows:

Section 1—That the Town of Greenville, pursuant to the Municipal Finance Act, as amended issue its bonds for the purpose of enlarging and extending the sewer system of said town.

Section 2.—That the maximum aggregate amount of said bonds shall be $50,000.00.

Section 3—That a tax sufficient to pay the principal and interest of the bonds shall be annually levied and collected.

Section 4—That a statement of the debt of the Municipality has been filed with the clerk, pursuant to said act and is open to public inspection.

Section 5—That the assessed valuation of property subject to taxation by the Municipality for the Fiscal year 1923, as shown by said statement, is $8,751,426.00.

Sec. 6—That the amount of the net debt of the Municipality outstanding authorized or to be authorized, as shown by said statement, including this issue, is $552,532.03.

Section 7—That this ordinance shall take effect thirty days after its first publication, unless in the meantime a petition for its submission to the voters is filed under the Municipal Finance Act, and in such event it shall take effect when approved by the voters of the Town of Greenville at an election as provided under said act.

The foregoing ordinance was passed on the 6th day of December, 1923, at 10:05 p. m. and was first published on the 15th day of December, 1923. Any action or proceeding questioning the validity of said ordinance must be commenced before thirty (30) days after its first publication.

Clerk Town of Greenville, N. C.

14 1tw 4wks.

J. O. DUVAL,

LAND SALE.

By virtue of the power of sale contained in a certain deed of trust executed and delivered by J. O. Buck and wife, Fannie Buck, to J. B. James, trustee, on the 19th day of June, 1923, which deed of trust was duly recorded in the office of the register of deeds of Pitt county, in book B-15, page 6, the undersigned, will sell for cash, before the court house in Greenville, on

Saturday, January 5th, 1924,

the undivided interest of the said Fannie Buck in and to the following described tract of land:

That tract of land in Greenville township, on the North side of Tar river, lying between the Creek road river, lying between the Creek road and the Rams Horn road, bounded by the lands of J. E. Barnhill, the Dudley land, the Stanly Moore land, now occupied by J. E. Winslow, and others. Containing one hundred (100) acre, more or less, and known as the Wright Colville place.

This the 4th day of Dec. 1923.

J. B. JAMES,
Trustee.

5 1twk 4wksc

-Wants-

WANTED—POSITION AS CLERK by a young man. Ready to begin work January first and can give good references. Address X, care of Postmaster, Grifton, N. C. 22 4t

WANTED — ROLLER OR FLAT top desk. Write Box 273, Greenville, N. C. 22 3t

MAN WITH FIVE YEARS EXperience in general merchandise open for place Jan. 1, or 15, married, strictly sober and exceptionally good shoe salesman. Can give any reference required. Now employed but wish change. Address Z, care Reflector. 22 1w

FOR QUICK SALE — IRISH AND English setter bitch, well trained, natural retriever, broke, can stamp O. K. on her. Reason for sale no time to hunt. Price $125.00, Wister L. Poole, Box 628, Hendersonville, N. C. 22 3t

LOST—ONE BLACK MALE MULE, about 12 years old, weigh about 750 pounds. Strayed from Old Sparta. Reward to finder. Notify W. H. Renfrew, Greenville, N. C. 1 4t

FOR SALE—WE HAVE IN STOCK velocipedes at reduced prices. John Flanagan Buggy Co. 21 2t

NATIVE CORNED HAMS, LARGE OR SMALL. BUY BEFORE OUR STOCK IS SOLD. GREENVILLE MARKET. 21 2t

LOST — EAR BOB JADE GREEN forms big bunch of grapes, lost between the homes of B. B. Sugg and O. L. Joyner. Finder please return to this office. 21 3t

AIREDALE PUPPIES READY FOR Xmas. Blood lines through champion Firebrand and International Champion Kootonai Chinook. Males $15, females $10. Mrs. W. A. Harne, 710 Ward St., Greenville, N. C. 21 3t

WANTED — ROOM AND BOARD for lady in private family. Phone 585. 21 3t

NATIVE CORNED HAMS, LARGE OR SMALL. BUY BEFORE OUR STOCK IS SOLD. GREENVILLE MARKET. 21 2t

WANTED—TWO HUSTLERS, CApable of earning big money to work for the Maccabees in Greenville and Pitt county. Apply to J. F. Stokes, City. 17 6t

Smoking sets, ash trays, boudoir lamps. Warren Drug Co.

FOR SALE—WE HAVE ON HAND a quantity of Cleveland- Wanamaker "Big Boll" cotton seed for planting. Place your orders promptly. Phone 346, Clark St., Turnage & Winslow. 3 tf

SPECIAL PRICES FOR 10 DAYS, on Chilton Free burning semi-smokeless coal. 'Phone 375-W. City Coal & Wood Co. 28 tf

SEE OUR LINE OF BICYCLES BEfore buying we can save you money John Flanagan Buggy Co. 15 7t

HEADQUARTERS FOR FIRE Works and Xmas toys. J. R. Askew Store 12 eod. til X

FRESH NATIVE HAMS, BACK bones, spare ribs and home made sausage. Greenville Market Co. 18 6t

NICE SPECKLED TROUT AND Spanish Mackerel most every day Phone Greenville Market Co. 18 6t

SPECIAL PRICES FOR 10 DAYS, on Chilton Free burning semi-smokeless coal. 'Phone 375-W. City Goal & Wood Co. 28 tf

Get your Christmas Gifts at Warren Drug Co.

We have on hand any kind of coal you want. Call 200 or 248-J.

CALL 475 FOR FRESH PIGS AND heavy hogs. Prices right. Williams & Waldrop. 17 6t

CHRISTMAS PRESENTS—SINGer Electric motor make your wife happy and healthy all the year at Singer office, phone 136. 8 t w

FOR SALE—STEWART PECANS— None finer 65c pound, 1002 Fourth St. D. D. Overton. 12 2wks

Just the right gift to be given at a reasonable price can be found at Warren Drug Co.

Framed Greetings, Mottos and Friendship cards, Warren Drug Co.

SANTA CLAUS TOY MACHINES that will sew. A Singer only—$4.98. Every little girl wants one. Give me your order. J. A. Johnson, Singer Office. 18 2w

Hear Santa Claus talk to children at 7:45 p. m. over Radio at Smith Electric Co. 20 4t

Special orders taken for cakes. Call Mrs. W. L. Hall, 373-J.

We have on hand any kind of coal you want. Call 200 or 248-J.

One look tells the story of this storeful of GIFTS FOR MEN.

The array is so strikingly large that a dainty little Mother of 70 politely asked us,

"Do you expect to sell all these beautiful things?"

And every day there is more coming in.

All we solicit is one visit Ladies.

We have the goods—you have the men folks—we are both out to please the same men—so let us help you early.

Gloves	Sweaters
Mufflers	Hand Bags
Silk and Wool Hose	Belts with Silver
Neckwear	Buckles
Shirts	Suspenders
Pajamas	Suits
Bath Robes	Over Coats

Frank Wilson

"KING CLOTHIER"
Greenville, N. C.

NOTICE

TO THE TAX PAYERS OF PITT CO.

This is to advise you unless your taxes are paid by March 1, I will be forced to advertise your land as under the law. I have to settle with the county the first Monday in May, and will be forced to advertise the First Monday in March to make settlement on that date.

Yours very truly,

A. C. JACKSON, Sheriff

Do not wait until the last minute to select your CHRISTMAS PRESENTS. See samples of what we have to offer in our window display and let us show you our goods. The most select stock in Greenville. Everything guaranteed.

PROCTOR CIGAR AND NEWS STAND

CHRISTMAS GIFTS

We have on display a lovely line of Christmas Gifts, also an attractive assortment of Hollingsworth and Martha Washington Candies. While you are down town, stop in, it will be a pleasure to show you what we have.

HORNE - STATON DRUG CO.

Dependable Druggists

GIVE ELECTRICAL CHRISTMAS GIFTS

Always "At Your Service"

CHURCHES

Catholic Christmas Eve

Mass Monday morning at 8:30.

Confessions before Mass. Midnight Mass Christmas Eve at 12:00.

Mas Christmas morning at 9:00.

Rev. Charles Gable.

Free Will Baptist

Corner Eleventh and Cotanch Sts

Loy Everett Bellard, Pastor

Sunday School at 9:30 a. m.—A. G. Walters, Superitnendent.

Preaching at 11 a. m., by the pastor subject: "The Promised Shilom."

Junior and Senior F. W. B. L. 6:30.

Evening worship and Communion, 7:30. Subject "When We Should Remember Him."

There will be a special service for the children of the Sunday School Monday night in the church at which time "Christmas Treats" will be given out.

The Community Singing Class will not meet during week on account of Christmas holidays.

Prayer Meeting Wednesday night.

Jarvis Memorial Methodist

V. P. Scoville, Pastor

Sunday School at 9:45 a. m.; J. H Rose, Superintendent.

Preaching by the pastor at 11 a. m.

Sermon topic: "The Most Beautiful Story Ever Told."

At the evening hour a special program given by the members of the Intermediate League.

Juniors and Senior Leagues at the usual hour.

All are invited.

Christian

Lee Sadler, Minister

9:45 Bible School, W. E. Hooker, Superintendent.

11 a. m.—Preaching. Subject: "The Significance of the Birth of Christ."

3 p. m.—Junior C. E.

6 p. m.—Intermediate C. E.

6:30—Senior C. E.

7:30—Preaching. Subject: "Waste, the Great American Sin."

Special Christmas music morning and night. Everybody welcome.

Immanuel Baptist Church.

T. H. Plemmons, pastor.

Sunday school 9:45 a. m. Victor M. Davis, Supt.

Christmas program for morning service.

Doxology.

Invocation.

Hymn "Hark the Herald Angels Sing."

Scripture Reading.

Prayer.

Solo: "Star of the Orient" Mrs. E. W. Griffin.

Announcements.

Offertory.

Quartette "That Glorious Song of Old" Mrs. E. W. Griffin, Mises Madeline Higgs and Helen Mattocks and Mr. J. T. Creech.

Hymn "Hail Thou Long Expected."

Sermon.

Hymn "Joy to the World."

Benediction.

B. Y. P. U. :30 p. m.

Evening program beginning at 7:30 o'cloc.

Hymn "Hail to the Lord's Annointed."

Prayer.

Solo "Angels Serenade" Miss Madeline Higgs, with violin obligatoes by Mrs. Luther Savage and Miss Mary Moye Savage.

Announcements.

Offertory.

Solo: "Christmas Lullaby." Miss Helen Mattocks.

Hymn: "It Came Upon the Midnight Clear."

Sermon.

Hymn: "Joy to the World."

Benediction.

Christian Church.

There will be a Christmas program in the Christian church Sunday morning a t11 o'clock to which the public is cordially invited. The program will be as follows:

Prelude.

Processional—Joy to the World.

Invocation.

Anthem—Hark the Herald Angels Sing.

Prayer.

Quartet—The Holy Night.

Communion—Hymn No. 321.

Communion.

Offertory.

Anthem—The New born King.

Sermon.

Anthem—Song of the Angels.

Benediction.

St. Paul's Episcopal Church.

The Rev. James E. W. Cook, rector.

Fourth Sunday in Advent.

Celebration of Holy Communion 7:30 a. m.

Sunday school and Bible class 9:45 a. m.

Morning prayer and sermon 11 a. m. Subject: "The Need of Laborers in the Harvest."

Young People's meeting at 6:30 p. m.

Evening prayer and sermon 7:30 p. m. Subject: "Joseph and Mary."

The rector will preach both morning and evening and a cordial invitation is extended to all services of the church.

On Monday night, Christmas Eve, a service will be held at 11 p. m. with Christmas music and a short address. Christmas Day there will be an early celebration of the Holy Communion at 7:30 a. m. and the Parish will unite in the Knights Templar service at 11 a. m

On Wednesday St. Stephen's Day, and Thursday St. John, the Evangelist. Evening prayer will be read at 5 p. m.

Friday 4 p m. confirmation class. 7:30 p m the Litany, followed at 8 p. m. with a service in commemoration of "Holy Innocents Day."

Presbyterian Church.

Sabbath school and Bible classes, 9:45 a. m.

Preaching services 11 a. m. and 7:30 p. m.

Subjects: Morning, "A Proper Observance of Christ's Birthday." Evening: "The Opposing Effects of Christ's Birth."

Junior C. E. 3 p m. Senior, 6:30 p. m.

Preaching at Hollard's school at 4 p. m.

The Greenville Presbyterian church wishes everyone a very happy and joyous Christmas.

The pastor has returned from a very successful Evangelistic meeting with the Morton church, near Rocky Mount. He hopes to see every member at church on Sunday morning and evening.

Memorial Baptist Church.

Leland W. Smith, pastor.

Horace L. Smith, Supt. S. S.

Sunday school 9:45 a. m. Christmas program.

11 a. m. Christmas Anthem "He Walks With Me," Choir.

Invocation.

Hymn 318: "Silent Night! Holy Night!"

Scripture Reading.

Prayer.

Hymn 317: "Hark! the Herald Angels Sing.'

Christmas offering.

Anthem—"What Mean Those Holy Voices?" (Holton).

Christmas Message: "Making Room for the Christ."

Hymn 104: "Faith of Our Fathers."

Benediction—Response by Choir.

Intermediate B. Y. P. U. 6:30 p. m.

7:30 p. m.—The Memorial choir will give a Christmas Cantata entitled "The World's Redeemer" Don't fail to hear this message in music. It will be an inspiration to you. This is a special invitation for you to attend this service.

The public cordially invited to both services.

NOTICE OF SALE OF LAND.

By virtue of an order of Hon. J. Loyd Horton, Judge of the Fifth Judicial district, in a case entitled The Corporation Commission of North Carolina vs. The Planters Bank, the undersigned, the Greenville Banking & Trust Company, receiver of the Planters Bank, will on Thursday, the 27th, day of Dec. 1923 at twelve o'clock noon before the court house door in Greenville, N. C., expose to public sale the following described tract of land:

Situate in the county of Pitt, state of North Carolina and in Carolina Township, adjoining the lands of R. V. Keel, E. F. Little and others and bounded as follows: This being the same tract of land that was conveyed to Gilbert Peel by J. S. Briley and wife on the 28th, day of October 1921. This deed is recorded in the public registry of Pitt county in book X-13 page 377 to which reference is given for a more full and complete description and being the same land deeded by Gilbert Peel and wife to E. F. Little on the 14th day of June 1923 and which deed is recorded in book E-14, page 534 of the Pitt county registry and the same land which was conveyed to the Greenville Banking & Trust Company, receiver of the Planters Bank by E. F. Little and wife which deed is recorded in book S-14, page 341 of the Pitt county registry, containing 57 acres more or less.

Terms of sale one fourth cash and the balance in one, two and three years, the deferred payments to be secured by deed of trust on the land.

This the 26 day of Nov. 1923.

THE GREENVILLE BANKING & TRUST CO.,
Receiver of The Planters Bank.
Julius Brown, Atty. 27 1tw 4w

SALE OF REAL PROPERTY.

By virtue of a power of sale contained in that certain deed of trust executed by Paul Solomon and wife Rosa Solomon to F. C. Harding, trustee, dated June 17,1719, and recorded in book Z-12, page 423, Pitt county registry the undersigned trustee, will on Saturday, the 22 day of December, 1923, at 12 o'clock noon, expose to public sale, before the court house door in Greenville, to the highest bidder for cash, the following described real property, to-wit:

"Lying and being in Pitt county, N. C., and in the Town of Greenville, particularly described as follows: Beginning at a point where the Western line of Vance street intersects the Northern line of Ward street, and runs thence a westerly direction with the northern line of Ward Street 52 1-2 feet to a stake, then in a northerly direction parallel with Vance street 142 feet and 10 inches, then in an eastwardly direction parallel with Ward street 52 1-2 feet to a stake, then in a northerly direction parallel with Vance street 142 feet and, 10 inches, then in an eastwardly direction parallel with Ward Street 52 1-2 feet to Vance street, then in a southerly direction with the western line of vance street, to the beginning."

This sale will be made for the purpose of satisfying the terms of the aforesaid deed of trust.

This the 21, day of Nov. 1923.

F. C. HARDING,
22 1twk 4w Trustee.

Dorin and all kinds of vanities at Warren Drug Co.

Just arrived, car load Red Raven Ash. Prompt delivery. Call 200 or 248-J.

Cabbage Plants

Thoroughbred Frost-Proof Jersey Wakefield and Charlestown Wakefield Cabbage Plants for sale. Can fill orders of any size promptly 25c per 100; $1.00 per 500; $1.50 per 1000; $1.25 per 1000 per 5000 to 10,000; $1.00 per 1000 in of 10,000 and over, f. o. b. Greenville, N. C.

L. C. Arthur

GREENVILLE, N. C.

Congleton's Little Plumber

There can't be anything seriously the matter with a man except ill health. The most serious thing that ever ailed a house is bad heating facilities or other inferior plumbing. Your health depends upon the sanitary condition of the place you live in. Telephone us.

L. G. CONGLETON

417 Cotanch St. Phone 850

DANCE WITH SANTA

ON CHRISTMAS DAY!

Holiday Phonographs

THE NEW EDISON

"THE PHONOGRAPH WITH A SOUL"

To be joyful and happy is the spirit of Christmas—and it takes one of our EDISON Phonographs to do it. You'll get that real feeling of contentment.

Why not make the whole family happy and keep them smiling the year 'round?

We have on display a variety of beautiful Phonographs—pick out one that lends harmony to your furniture—and your purse.

HERE ARE GIFTS

EDISON AND COLUMBIA

RECORDS

A complete stock of all the modern numbers—Opera, Classical and Jazz. Our large variety of selection is sure to contain what you desire.

Come In And Let Us Play Them Over For You

Quinn-Miller & Co.

"The Live Furniture Dealers"

Give Victor Records

This Christmas

Regular weekly issue just in today, and many of the new numbers are especially appropriate to solve your gift problem.

We have a beautiful showing of Mirrors, and many other articles that will make ideal gifts, all of which are inexpensive We are open tonight and Monday night. Come in that we may assist you in your selections.

S. G. WILKERSON

UND AND MUSIC CO.

Dickerson Ave. Near Five Points

AUCTION SALE

OF PERSONAL PROPEITY

SATURDAY, DEC. 29TH, 10:00 A. M.

Sale to be conducted on Tom Tucker place about 2 miles from Winterville.

FARM IMPLEMENTS.
(Consist of implements necessary for 5-horse farm)

50 BARRELS OF CORN.
3 MULES.
1 FORD AUTOMOBILE
1 2-HORSE STUDEBAKER WAGON.
1 CART.
5 TOBACCO TRUCKS.
3 COWS.
1 brick garage 60 x 80 at Winterville for sale or rent.

J. T. BRAXTON

Just Candy

Candy—a word that in itself spells the sum and substance of all gift giving. The gift that never goes wrong—the gift that makes Christmas complete for everybody. Good candy should be your first consideration. Remember we sell unexcelled products and packaged in the handsomest way. Many of these boxes cannot be duplicated, so come and select early and get the best choice.

Denton Drug Company

A Good Drug Store Greenville, N. C.

LAW FOR THE LAZY.
good, it is very, very
it is bad, it is hor-
Insurance is not luck,
act science which dis-
he loss of one among
Consult us on a life
program suited to
ns and needs.
LEY BROTHERS
ents National Life
nce Co. of Vt.
N. C.

Society

ncy King has returned
t in Philadelphia.
s Haskett is spending the
with his parents, Mr. and
Haskett.
bett, Dink James, Robert
f Moye, Billie Brown and
yson students at U. N. C.,
ng the holidays with rela-
reenville.
ughinghouse, of Clinton, is
the week-end with his par-
and Mrs. C. O'H. Laughing-
Elizabeth Gaskins and Sara
ho are attending school in
ro are spending the Christ-
lays with their parents.
Wright, Jr., a student of
C., Chapel Hill, is spend-
holidays with his parents,
and Mrs. R. H. Wright.
H. Keel and children are
the Christmas holidays in
Rapids.
Blanche Cromartie left this
n for Raleigh and Dunn
e will spend Christmas. She
rn Wednesday afternoon.
D. E. Taylor, of Norfolk, is
her parents, Mr. and Mrs.
itcher.

Christmas Tree.

aul's church school will have
mas tree in the auditorium of
rt house Thursday, Dec. 27,
p. m. Parents and children
ed to be present. 22 2t

OLK SOUTHERN RAILROAD

nds to Christmas travelers an
on to use its service for Holi-
avel. Extra sleeping cars pro-
and reservations and tickets
secured upon application to
agents.

J. F. DALTON,
General Passenger Agent,
Norfolk, Va.

omas Meighan In Homeward Bound" At White's Monday

story of the sea, packed with
and every scene having a dis-
thrill of its own, Thomas Meigh-
latest Paramount picture, "Home
Bound," based on the story
Light to Leeward," by Peter B.
e, and superbly directed by
h Ince, will be the feature at
e's theatre next Monday, L'la
beautiful and popular, plays op-
te the star.
this captivating photoplay, Mr.
ghan is seen as Jim Bedford, a
or who saves a ship from founder-
after Captain Svenson, the cow-
y skipper, quits the bridge and
s up the struggle. When the
reaches port, Svenson is given an
tion and Rufus Brent, the owner,
ware of the facts, makes him
pper of his yacht which Brent aims
present to his daughter, Mary.
Bedford, who loves Mary, refuses
permit Svenson to command the
ch and thus imperil Mary's life.
hen the yacht is about to sail, Bed-
rd forces Svenson off the vessel
d himself takes command. Brent
reatens to have Bedford arrested
r piracy and after a severe time
oard Bedford takes the yacht back
port. He then takes command of
unseaworthy schooner and before
ling, quietly marries Mary. Events
llow in quick succession, all of
hich combine to make the picture
tremendously interesting and appealing.

"Birth of a Nation" And Special Music, Strand Christmas

One of the best programs ever offered to Greenville residents will be given at the Strand theatre beginning next Monday, when the great spectacle "The Birth of a Nation," will open a run of three days at that popular playhouse.

The production needs nothing to commend it to public favor. It has enjoyed the longest run of any picture ever filmed and has been exhibited to the largest audiences in the world. An orchestra of five pieces has been engaged to play during the engagement of this celebrated production.

The management of the Strand announces that a special showing of this master will be given Christmas day at 10 o'clock for the benefit of children. Another performance for ladies will be given at 2 p. m.

Just arrived, car load Red Raven Ash. Prompt delivery. Call 200 or 248-J.

CHEST COLDS
Apply over throat and chest—cover with hot flannel cloth.
VICKS VAPORUB
Over 17 Million Jars Used Yearly

DR. W. I. WOOTEN
Wishes to announce that he has moved his office to
113 THIRD STREET
Opposite the courthouse.
Telephones:
Office 45; Residence 96

See my display of wreaths, Xmas plants and cut flowers for the Xmas holidays at my Green House on Twelfth Street. I am now taking orders for Christmas flowers. See D. D. Haskett, or 'phone Mrs Haskett, 269-W. 13-14t

Dr. F. Fitts
Osteopath
208-210 Nat'l. Bank Bldg. Lady attendant in office. Phone 143.

R. T. COX
LIFE INSURANCE CO
District Agent
JEFFERSON STANDARD

Real Estate
Can you beat it? A "College View" Lot for $1500. Terms $500 cash. Between the Johnston home and college. Buy this for Christmas and make money.
L. J. SMITH
Real Estate-Insurance,
306 Evans St.

NOTICE OF SALE OF LAND.

By virtue of the power of sale contained in a certain deed of trust executed by J. L. McGlohon and wife Salie A. McGlohon to J. H. S. Hodges trustee for the Bank of Ayden, dated Jan. 20, 1922 and recorded in the register of deed's office in Pitt county book U-13 page 331, the undersigned will sell at public auction before the court house door in Greenville, N. C.

On Thursday the 20th day of Dec. 1923, at noon A 1-8 undivided interest in the lands of the late Fred McGlohon, which is conveyed by dower of his widow, Elizabeth McGlohon, bounded by the lands of D. C. Davenport, L. L. McGlohon, Reddin Tripp, Alfred Forbes and Ernest Gray."

Said lands are sold to satisfy the indebtedness secured by said deed of trust.

This Nov. 20, 1923.
J. H. S. HODGES,
Trustee.
22 1tw 4wc

CERTIFICATE OF DISSOLUTION.

To All to Whom These Presents May Come—Greeting:

Whereas, It appears to my satisfaction, by duly authenticated record of the proceedings for the voluntary dissolution thereof by the unanimous consent of all the stockholders, deposited in my office, that the Greenville Storage Battery Company, a corporation of this State, whose principal office is situated at No. 5th and Cotanch street in the city of Greenville, county of Pitt, State of North Carolina (W. T. Bryan being the agent therein and in charge thereof, upon whom process may be served), has complied with the requirements of Chapter 22, Consolidated Statutes, entitled "Corporations," preliminary to the issuing of this Certificate of Dissolution:

Now, Therefore, I, W. N. Everett, Secretary of State of the State of that the said corporation did, on the 24th day of November, 1923, file in my office a duly executed and attested consent in writing to the dissolution of said corporation, executed by all the stockholders thereof, which said consent and the record of the proceedings aforesaid are now on file in my said office as provided by law.

In Testimony Whereof, I have hereto set my hand and affixed my official seal at Raleigh, this 24th day of November, A. D. 1923.

W. N. EVERETT,
Secretary of State
28 1tw 4wks

NOTICE.

North Carolina, Pitt County ....
In the Superior Court.
Dollie Clark
vs.
Ned Clark.

The defendant in the above entitled action will take notice that an action has been brought in the Superior Court of Pitt County against him to obtain an absolute divorce from the bonds of matrimony and the said defendant will further take notice that he is required to appear at the office of the clerk of superior court of Pitt county in Greenville North Carolina on the 29th day of December, 1923, or within twenty days thereafter and answer or demur to the complaint of the plaintiff or the plaintiff wil lapply to the court for the relief demanded in the complaint.

This November 24, 1923.
Julius Brown, Attorney for Plaintiff.
J. F. HARRINGTON,
Clerk Superior Court.
26 1tw 4wks.

NOTICE OF SALE.

Under and by virtue of the power of sale contained in that deed of that deed of trust executed by W. J. Manning and T. O. Manning, to Albion Dunn, trustee, dated 13th day of January, 1919, and recorded in the public registry of Pitt county in book Z-12, page 38, and default having been made in the payment of the note secured thereby, the undersigned trustee will offer for sale for cash, to the highest bidder, before the

Court House Door, Greenville, N. C., Monday, January 7, 1923, at 12 O'clock, Noon

the following described tract or parcel of land:

"Beginning at a stake on the road and running north 64 E. 211 poles to the run of Conetoe Creek; then back to the beginning on the road runs with said road north 15 west 118 poles to James' corner, a pine; thence with James' line north 76 1-4 east 86 poles to Edwards' ditch; thence with said ditch to the run of Conetoe Creek, thence with the run of said creek to Williams' line, containing 132 acres, more or less, and being the identical tract of land which was conveyed by H. G. Powell and wife to H. E. Hathaway by deed dated Dec. 28, 1917, and recorded in book J-12, page 227; and the same land conveyed by J. R. Williamson and wife to H. G. Powell by deed dated Oct. 27, 1917, by deed recorded in book J-12, page 11; and being a portion of the land conveyed by W. S. Clark & Son to J. R. Williamson by deed dated Feb. 12, 1916, and recorded in book S-11, page 26. All of said deeds of record in the register of deeds office, Pitt county. Also a portion of the tract of land conveyed by Clark & wife to W. S. Clark & Sons, by deed dated May 6, 1914, recorded in book D-11, page 488, and also a portion of the land conveyed by Lucy Hyman, nee Gardiner, and husband, C. A. Hyman to W. S. Clark & Sons, by deed dated Dec. 27, 1920 and recorded in book T9, page 83 and 84, register of deeds office, Pitt county and also being a portion of the land which was bequeathed by Joel Gardiner, dec'd., to his daughter, Lucy Hyman, nee Gardiner, by item four of the will of the said Joel Gardiner, of record in the clerk of the superior court's office, Pitt county. Reference is made to all of said deeds for a more accurate description of said land."

This the 5th day of Dec. 1923.
ALBION DUNN,
Trustee.
6 1tw 4wks
M. K. Blount, Atty.

NOTICE OF SALE.

Under and by virtue of the power of sale contained in that certain mortgage executed and delivered to Jarvis Mills by Snode Dixon and wife, Lizzie Dixon, and M. S. Dixon and Carrie Dixon, of record in book Q-10, page 134, of the register of deeds office of Pitt county, the undersigned assignee, will on account of default being made in the payment of the note therein described, offer for sale for cash, before the court house door, in Greenville, N. C.,

Friday, December 28, 1923 at 12:00 O'clock Noon

the following described real estate:

"Situated in Chicod Township, adjoining the lands of W. H. Arnold, W. S. Dixon et als., containing 25 acres more or less, and more fully described in a deed from W. S. Dixon, to Snodie Dixon."

This the 27th day of Nov. 1923.
GREENVILLE OIL & FERTILIZER COMPANY, Assignee.
M. K. Blount, Atty. 28 1tw 4w

All kinds of toilet articles in fancy Christmas boxes, beaded bags, hanging baskets, Warren Drug Co.

DR. E. P. SPENCE
DENTIST
208 National Bank Bldg.
Tel. 143. Greenville, N. C.

TO THE PUBLIC
The banks in Greenville will not be open for business Tuesday and Wednesday, Dec. 25 and 26th.
We will be open from 7:30 to 9:00 p. m. Saturday night and Monday night.
The National Bank of Greenville
The Greenville Banking & Trust Co.
The Farmers Bank of Greenville

– NOTICE TOBACCO FARMERS –
I want your scrap tobacco, and will pay highest market price.
C. L. BROWN
At Gorman's Warehouse

GIFTS THAT ARE SURE TO PLEASE.
Desk Sets
Amberton Sets
Shelton Sets
Ivory Sets
Manicure Sets
Perfume Sets
Smoke Stands
Ashe Trays
Book Ends
Razors
Shaving Brushes
Christmas Cards
Christmas Boxes
Liggett's Candy
Christmas Stationery
Perfumizer
Imported and Domestic Perfumes
Kodaks
Face Powder
Dorines
Hair Brushes
Thermos Bottles
Military Brushes
Sheaffer's Giftie Set with fountain pen and pencil
Sheaffer's Lifettime Fountain Pen
Come in and make your selection
GREENVILLE DRUG COMPANY
J. Key Brown, Druggist
Phone 19 Five Points

Strand Theatre
Program for Week of Dec. 24th to 29th
MON. TUES. and WED.
WITH SPECIAL 5-PIECE ORCHESTRA
NO MATINEE MONDAY
NO MATINEE MONDAY
SPECIAL SCHOOL CHILDRENS' MATINEE CHRISTMAS MORNING 10:15
All Children 25c
SPECIAL LADIES' MATINEE CHRISTMAS AFTERNOON 2:00
All ladies will be admitted for 50c
Regular Admission 50c and $1.00
Tax Included

SPECIAL SCHOOL CHILDRENS' MATINEE CHRISTMAS MORNING 10:15
All Children 25c
SPECIAL LADIES' MATINEE CHRISTMAS AFTERNOON 2:00
All ladies will be admitted for 50c
Regular Admission 50c and $1.00
Tax Included
WITH SPECIAL 5-PIECE ORCHESTRA
Also good two-reel Educational comedy—"Snooky's Covered Wagon". — International News
THURSDAY AND FRIDAY—HOOT GIBSON in "THE RAMBLIN KID"
Also good comedy..... Admission 10 and 35c

LOCALS

FAMILY REUNION AT COTTONDALE.

Col. and Mrs. R. R. Cotten, of Cottendale are host and hostess at a delightful house party which will continue throughout the Christmas holidays. Those attending include the children and grand children of Col. and Mrs. Cotten, and are as follows: Mr. and Mrs. Julian Timberlake, of Raleigh; Mr. and Mrs. Douglas B. Wesson and three children, Springfield, Mass.; Mr. and Mrs. Russell Wiggins, of Boston; Mr. and Mrs. Preston Cotten, Boston; Capt. Lyman Cotten, U. S. N.; Mrs. Cotten and sons, Lyman and John, of Tokio, Japan; Major Bruce Cotten, Baltimore; Lieut. Commander Julian Timberlake, U. S. N., and Mrs. Timberlake, Mr. and Mrs. Lon Newton, of Oklahoma.

BEAUTIFUL DOLL TO BE GIVEN AWAY NEXT MONDAY NIGHT

On Christmas eve at 9:30 o'clock Blount-Harvey Company will give away a beautiful doll, absolutely free, with no obligations. Every one visiting their store tonight and Monday will be entitled to write their name on a slip and deposit them in a box at the door. At 9 o'clock Monday evening, the box will be closed and at 9:30 o'clock a name will be drawn. The name drawn will be given the beautiful doll.

MRS. M. A. WHICHARD RECEIVES INJURIES IN

The many friends of Mrs. M. A. Whichard of Whichards, will regret to learn that she is suffering a fractured collar bone and shoulder and other painful injuries received in an automobile wreck, in Norfolk, during this week.

Mrs. Whichard, who is visiting her sons in Norfolk was riding with Mr. Walter Whichard and famliy at the time of the accident. A car ran into the Whichard car from the rear hitting it with such force that the two back wells were torn from the car. Two small children, who were on the seat with their grand mother received minor injuries.

Late reports from Mrs. Whichard state that she is resting quietly and unless complications develop it is expected that she will soon be well again.

REAL CHRISTMAS GREETINGS.

A minister in Wayne county has sent to a minister in Pitt county the following Christmas good wishes:

"Many Chanticleer awaken you to a joyful Christmas. May the bells across the snow send you to church right early. May the choiring of the young-eyed Cherubim transport you to Bethlehem in Judea. May your Parochial children swarm around you like bees from a hive, everyone bearing honey in the honeycomb and no sting clinging. May fragrant hams deck your larder and puddings perfume your room. May your table groan with the weight of succulent viands toothsomely prepared. May the clouds drop fatness and kidneys of wheat. Yea, may young bullocks and fatlings crowd your corral."

"The Day of Faith" Something New In The Motion Pictures

A photoplay which is far out of the ordinary in the usefulness of its drama and in the emotional response which it will arouse from the public, is the Goldwyn picture, "The Day of Faith," directed by Tod Browning, from the novel by Arthur Somers Roche. It will be the attraction at White's theatre, Christmas day.

The story is one that attracted great attention and aroused much discussion when it was published serially in Collier's Weekly, and it had a big sale when published in book form. Its influence was so great that the Governor of Arkansas, after having read it, proclaimed a "day of faith" throughout that state. It has been adapted to the screen by June Mathis, editorial director for Goldwyn who prepared the continuity for "Ben Hur," which Goldwyn is now producing, and for "The Four Horsemen" and "Blood and Sand."

The story concerns people who are very human in their characteristics and are akin to the average person in their beliefs, actions and emotions. Its appeal for the public is based upon this.

Christmas cards, seals, stickers and all kinds of stationery, Warren Drug Co.

Always a Welcome Gift

If you want to give a Christmas present that is always appreciated, make your choice an Armstrong Table Stove. Every woman is glad to get one.

With this wonderful stove you can prepare whole meals right at the table. It *cooks three things at once*, and enough for four people. You can boil, fry, toast, broil or steam—and make waffles!

Come in and let us show you an Armstrong Table Stove—you're sure to have at least one person on your Christmas list who would be delighted to receive one. Only $12.50 with aluminum utensils—toaster, griddle, deep boiling pan, four egg cups and rack. Waffle iron, $4.00 extra.

ARMSTRONG TABLE STOVE

Cooks 3 things at once

SMITH ELECTRIC Co.
Phone 173

WE HAVE ON HAND

A carload of LIGHTWOOD POSTS

7 to 10 feet in length

J. J. PERKINS

Home of Low Prices. Greenville, N. C.

Last Minute Gift Suggestions

Even the most efficient Christmas shopper will find at the last moment that her Christmas is not complete. Some niece, cousin or friend is sure to be overlooked in the excitement. These usually worry and weariness follow but this year if you just slip this list into your handbag you will have a trusty guide, indeed.

CHIFFON HOSIERY
GAUNTLET GLOVES
BEADS

HANDKERCHIEFS
FEATHER FANS
SILK BLOUSES
FUR CHOCKERS
BEADED BAGS
COMBS

UMBRELLAS
BRACELETS
EAR BOBS
SILK PETTICOATS
SILK KNICKERS
MAJAMA SUITS

FANCY HEAD BANDS
SILK NIGHT GOWNS
LACE NECK WEAR
LEATHER BAGS

PRE-HOLIDAY REDUCTION SALE

DRESSES—Offering exceptional values—Dresses in silk and woolen—Stunning models that are true copies of recent Parisian importations—

COATS—That are lavishly fur-trimmed and self-trimmed of luxurious deep pile cloth on long slim lines. These are really wonderful offerings and is well worth your time to come in and look them over.

C. Heber Forbes

"Style, Quality, Satisfaction, Service"

FREE! FREE! FREE!

Beautiful Doll to be Given Away Monday Night

We wish to announce to our friends and patrons that beginning tonight at 7 o'clock, we will place in our front entrance a box with tickets and every one visiting our store will be entitled to write their name and address and deposit same in box. At 9:30, Monday evening, Dec. 24, we will have a drawing and the first name drawn will be given the beautiful doll which will be on display in our window.

Don't fail to try your luck—you might win the doll.

Blount-Harvey Co.

"The New Shopping Center"

THE YOUNG BUSINESS MAN

One of the best things a young business man can learn is the bank habit. Get acquainted with banks and banking laws. The success and permanence of your career will depend upon it. This bank welcomes the young business man.

THE NATIONAL BANK OF GREENVILLE

J. L. Little, Pres., F. G. James, Vice-Pres.,
F. J. Forbes, Cashier, Chas. James, Asst. Cashier.

Receivers Sale

Worthington & Stokes

Entire stock of groceries, feed stuff, etc., will be offered for sale in select quantities, **FOR CASH**, at their store in Ayden, N. C. on **FRIDAY, DECEMBER 28TH**, at **12 O'CLOCK NOON.** Said stock consisting chiefly of all kinds of feed stuff, heavy and fancy groceries, gun shells, cartridges, crokery and tin ware, extracts, tobacco, soaps, snuff, salt, Hill's Mixture, horse collars and hames, rope, etc.

Also all store and office fixtures, consisting of 1 large refrigerator, 1 ice box, several pair scales, 1 National Cash Register, 3 show cases, 2 floor trucks, paper racks, iron safe, adding machine, typewriter, office desk and chairs, 2 horses, dray, etc. All practically new. If you are interested in a bargain, come to this sale. Sale by order of Court.

J. B. EURE, Receiver

Ayden, N. C.

The Market Will Open January 8th

Gorman's has sold to date a little over Five and One-Half Million Pounds. We wish to thank our many friends and customers for the liberal patronage and support which they have given us and to extend to each our best wishes for a Merry Christmas and a Happy and Prosperous New Year.

J. N. Gorman and Sons

Shakers New England Give up Community Life

ENFIELD, N. H.—The five last members of the local Community of Shakers, established here originally in 1782, will abandon the settlement this winter and move over to Canterbury, where there is a similar colony. Death has reduced the group from about 150 to these last remaining five, who today are about to close the barns and lock the doors for the last time. In 1886 the membership of the Enfield colony was about the same as at the beginning, but for 37 years it has steadily dwindled. Celibacy was obligatory. The colonists raised garden produce, seeds and roots and manufactured underwear, brooms, pails and wooden articles of various kinds. In keeping with the laws of the sect, all property was held on a communistic basis, and the men and women members lived separate lives of stern discipline awaiting the "Second Coming of Christ."

STONE FISH WAS WROUGHT BY PREHISTORIC SCULPTOR

OREGON CITY, Ore.—Deep in the original channel of the Willamette river here was found recently a "stone fish, which has been added to a collection of relics of prehistoric life in the possession of O. A. Hollingsworth The shape was uncovered when excavation was being made for an addition to a local paper mill.

The stone, about 16 inches long and seven inches high, is roughly carved in the shape of a fish, with mout, eyes, gills and fins. Hollingshead believes the stone, which shows signs of being worn by water, was carried along the river in floods of by-gone years from the upper Willamette, possibly from the region of the mound builders near the present site of Albany, Ore.

Greenville Will Have Poultry Yards In Near Future

Greenville is to have a first class poultry business. We are mating some of the best stock that can be bought from "Tompkins Strain" of R. I. R. "Tompkins Ringlet Barred Rocks". "Fishers Pure Bread White Rocks." Our yards are on corner of Summit and Second St. and will be ready for inspection and service after Jan. 1.

Adv. MRS. JOHN EDWARDS.

LET HAPPERSBERGER REPAIR YOUR WATCH AND IT WILL BE RIGHT. 304 EVANS STREET

YOU HAVE TWO DAYS LEFT FOR YOUR CHRISTMAS SHOPPING. No MISTAKE will be made if you come to our store for what you need. The best selection in Greenville to choose from. Let us serve you.

PROCTOR CIGAR AND NEWS STAND

We Have Just Received a Limited Amount of SEED RYE at $1.10 Bushel

Be sure and buy yours before it is too late.

BLOUNT-HARVEY CO.

Santa Says;

IT IS NOT CHRISTMAS WITHOUT FLOWERS

We have a full assortment of designs, plants and cut flowers from which to make your selection. Get your orders in before the stock is picked over.

"SAY IT WITH FLOWERS"
But With OURS

Greenville Floral Company

Phone 443-W

Horses and Mules

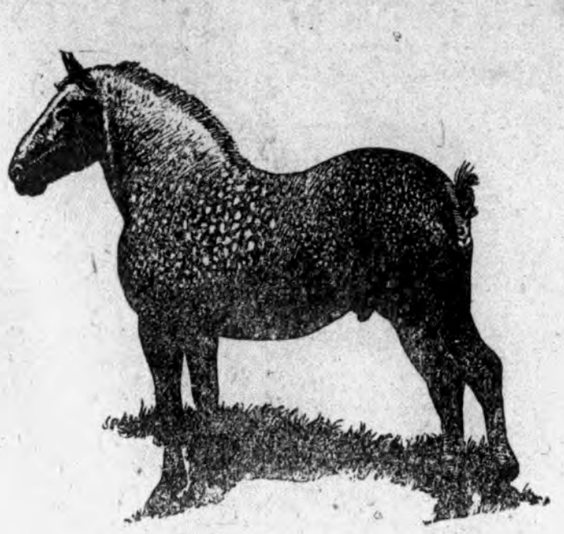

WILL HAVE ON HAND ABOUT DECEMBER 29TH, CARLOAD OF FINE KENTUCKY HORSES AND MULES. AT THE OLD SHELBURN STABLES

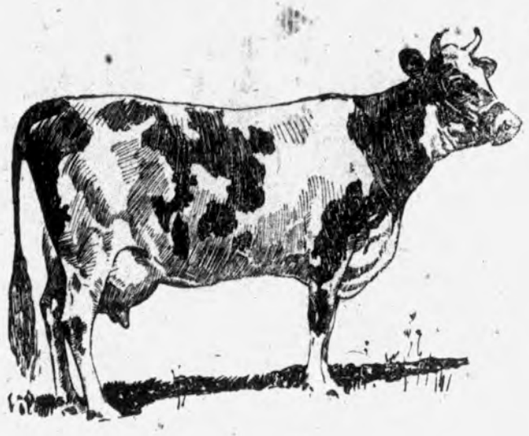

WE WILL ALSO HAVE A CARLOAD OF NICE MILCH COWS

COME LOOK THEM OVER

J. A. WINGATE

Try Our Want Ads Now TRY OUR WANT ADS Try Our Want Ads Now Try Our Want Ads Now

WHITE'S THEATRE

MONDAY MATINEE AND NIGHT — TODAY—SATURDAY, DEC. 22ND — TUESDAY MATINEE AND NIGHT

The Stifled Cry of a Girl—
—and then a whisper of terror
flashed through New York's
jungle of crime!

Arthur Somers Roche's powerful story will hold you spellbound. It is bigger than words. It is radiant with belief in the goodness of humankind. The portrait of the society girl who plunges her life into a whirlpool of peril for the sake of an ideal is one of the greatest characterizations you have ever seen on the screen.

REMEMBER "THE MIRACLE MAN?" Here is a stirring photoplay that critics are hailing as an even greater film achievement.

GOLDWYN PRESENTS
TOD BROWNING'S Production

The Day of Faith

by ARTHUR SOMERS ROCHE
Adapted for the screen by June Mathis and Katharine Kavanaugh
Directed by Tod Browning
Featuring
ELEANOR BOARDMAN-FORD STERLING-RAY GRIFFITH-TYRONE POWER-WALLACE MacDONALD

JUNE MATHIS
Editorial Director

A GOLDWYN PICTURE

Also Pathe News — Admission 10 and 35c

BETTY COMPOSN
in
"FOR THOSE WE LOVE"

A human story of a girl who fights and faces disgrace for the happiness of those she loved.

ALSO
Ruth Roland
in
"RUTH OF THE RANGE"

Comedy "OUR GANG IN THE BIG SHOW" — 10 and 25c

WEDNESDAY, Dec 26
THE CRITICAL AGE

From the novel "Clengany School Days" by RALPH CONNOR. Produced by OTTAWA FILM PRODUCTIONS LTD.
Also comedy. . 10 and 25c

THURSDAY, Dec. 27
THE BROKEN WING

Based upon the stage success by PAUL DICKEY—
With Kenneth Harlan, Miriam Cooper, Walter Long and Miss Dupont.
Also Pathe News Adm. 10-35c

FRIDAY—
GLADYS WALTON IN
"CROSSED WIRES"

Also comedy—
Adm. 10 and 25c

TWO TOUGH TENDER FEET COMING—HAROLD LLOYD
in
"WHY WORRY"

ADOLPH ZUKOR PRESENTS

Thomas Meighan

There'll be a full passenger list when Tommy Meighan hoists anchor on the "Nancy B" for a glorious trip to sea. Better be on board.

Thomas Meihgan in another great sea picture. By the writer of "Cap-by Ricks." As bracing as the sea air itself.

IN
"Homeward Bound"
A PETER B. KYNE STORY

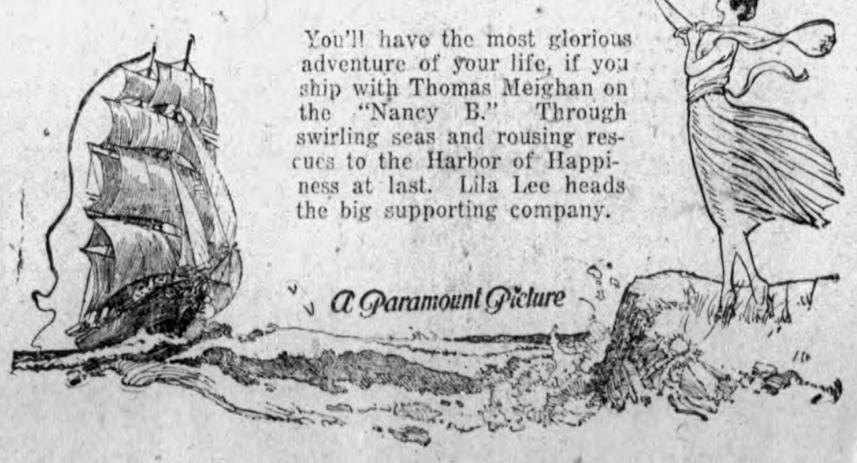

You'll have the most glorious adventure of your life, if you ship with Thomas Meighan on the "Nancy B." Through swirling seas and rousing rescues to the Harbor of Happiness at last. Lila Lee heads the big supporting company.

A Paramount Picture

Admission 25 and 50c