THE DAILY REFLECTOR

D. J WHICHARD, Editor and Owner. TRUTH IN PREFERENCE TO FICTION. TERMS: 25 Cents a Month.

Vol. 8. GREENVILLE, N. C., SATURDAY OCTOBER 22, 1898. No. 1197

R. B. JARVIS & BRO.,

Headquarters For

Dry Goods, Notions, Shoes, Hats, Trunks, and PANTS.

A full line of Family Supplies.

All goods delivered free to any part of the city.

R. B. JARVIS & BRO.

GREENVILLE, N. C.

W. O. Barnhill,

GENERAL REPAIR SHOPS

GREENVILLE, N. C.

Vehicles, all kinds Machery, Gins and Farming Implements repaired on short notice. Carts, Wagons, Brackets, Posts, Balisters, etc., made to order.

Shops on Dickinson Avenue. Phone 47.

GREENVILLE MALE ACADEMY.

The next session of this school will begin on Monday, Sept 5th, 1898

Terms are as follows:

Primary English per month	$2.00
Intermediate	$2.50
Higher	$3.00
Languages (each)	$1.00

No effort will be spared to do first class work.

Will be glad to have your boys. For particulars, see or address

J. L. BLOUNT, Principal.

Notice! Notice! Notice!!

On January 1st, 1899 we will move our stock of Goods to the

Alfred Forbes' STORE

In order to save expense and trouble of moving goods we will endeavor to sell out Stock at a

Greatly Reduced Price FOR CASH

We have a large Stock. Come and see us.

J C COBB & SON

GREAT DAY AT GRIMESLAND

Tremendous Crowd at the Big Rally

The unterrified Democracy is not daunted, even by the weather. Friday morning dawned ugly and the sky was overhung with threatening clouds which indicated that there was a disagreable day ahead. Early it began raining, but notwithstanding this people began turning their faces toward Grimesland, the scene of the Democratic rally and barbecue arranged by the white people of Chicod township. Notwithstanding the rain 2,500 or 3,000 people gathered there, and their ardor and enthusiasm showed no effect of dampness. Had it not been for the rain the crowd would doubtless have reached 5,000.

A cavalcade of 149 horsemen, headed by Col. Alston Grimes went out two or three miles to meet the speakers and escorted them into the town amid a great demonstration. The speakers were Hons. J. H. Small, W. A. B. Branch and B. F. Aycock. When they drew up near the multitude several men lifted Mr. Small from his carriage and bore him on their shoulders to the speaker's stand. J. Bryan Grimes took the stand and proposed three cheers, first for our next Congressman, John H. Small, next for our last Democratic Congressman, Hon. W. A. B. Branch, and then for the orator of the day, Hon. B. F. Aycock. These cheers were given in tones that resounded far into the surrounding country. Mr. Grimes then appropriately introduced Mr. Branch as the first speaker of the day. He had not spoken long before the rain became so hard that the crowd had to seek shelter. As many as could went into a church and the speaking was there continued. It is a pity that all present could not hear the three speeches delivered, as they were able ones. Those who could not hear the speaking gathered in groups under the porches in front of the stores and talked Democracy and white men's government.

It looked like the rain was going to interfere with the dinner, but it slacked up about 2 o'clock long enough for the table to be spread and there was an abundance for all present with much to spare.

The white people of Chicod are all right and are going to roll up the largest majority for the white men's ticket that they have ever given.

Mr. Watson Away.

There will be no preaching in the Methodist church tomorrow. Rev. N. . Watson, who is assisting in a meeting at Newbern, writes that the interest in the meeting is such that he will probably not be back home before the middle or last of next week.

Chained to Negroes

Goldsbo, N. C., Oct. 20.—When the train from the South arrived in this city today a big two hundred pound white man stepped off the cars leading two burly, black, uncouth negro men and a small, sallow, delicate unkempt white boy, all three chained together, and followed by another white man, both being Populist-fusion deputies, V. J. McArthur and Jerre Matthis, having the three prisoners in charge from Sampson county, carrying them to the penitentiary under sentence of the Superior court. The two officers landed their prisoners in the railroad waiting room and McArthur went to dinner, while Matthis stood guard.

Without discussing the respective roles of the little white boy and the two negroes as criminals, the scene was such as to make the blood of every white man who had an impulse of pity on his heart or a vestige of race pride soul, boil with indignation at the gross humiliation to which the helpless youth, criminal though he be, was thus subjected with two white men in charge, either one of whom could have handcuffed him apart from the two black criminals and delivered him safely at the penitentiary. But they were fusion officers, and fusion says that a white man is no better than a negro; and so from the county of Sampson started these two fusion officials, delegated by the fusion sheriff, with the little white boy, fourteen years old, and the two burly, ragged, jail-besmelled negroes, all chained together, for the penitentiary.—Raleigh Post.

Can't Swallow Republicans

I was informed by the Populist Chairman of Bethel Township that I was nominated for surveyor at the Populist Convention. He asked me if I would accept. I told him that I would, but did not want it, Since that time I have given it a great lead of thought and have decided that I will not be a candidate any longer for surveyor.

I shall not vote for the Republicans and to be honest with them I cannot expect them to vote for me.

I am willing to co-operate with any true party that advocates Populist—the Jeffersonian principles. If the Populists had not been so eager after office and had not fused with any party no doubt by the next Presidential election we world have had a whole grown party. But fusion has damaged it a great deal. So I shall vote as I see fit for some of the good Populists and others.

J. S. L. WARD.

Oct. 16. 1898.

The District of Columbia has $183,156,271 in taxable real estate, and $196,587,846 in taxable personality.

Have you seen those Handsome Suits at

Sam. White's?

I am offering Special Bargains in Lace Curtains, Curtain Net Portiere Curtains, Rugs at same price.

Handsomest Line of Furniture in town.

SAMUEL T. WHITE.

FRANK WILSON

The King Clothier,

Our merchant Tailoring Department with all the Late Fall Novelties.

Custom Tailoring of the Highest Standard Only.

We guarantee our Clothes all Wool.
We guarantee our trimmings first class.
We guarantee our workmanship the Very Best.
We guarantee a Perfect Fit.
We guarantee our prices to be lower than all others.

We also have the Largest and Most Complete Stock of

READY-MADE CLOTHES For MEN & BOYS

EVER OFFERED IN GREENVILLE.

Hats and Gent's Furnishings

FRANK WILSON.

CAPES, JACKETS, COLLARETTES

Special prices given on these this week. My stock is complete in

DRY GOODS CLOTHING. NOTIONS. SHOES. HATS. &c

and I invite you to see them AT ONCE.

H. M. HARDEE, Greenville, N. C.

DAILY REFLECTOR

J. WHICHARD, Editor.

EVERY AFTERNOON [except Sunday

Entered as Second-Class Mail Matter

SUBSCRIPTION RATES

One year	$3.00
One mo	.25
One week	.10

Delivered in town by carriers without extra cost.

Advertising rates are liberal and can be had on application to the editor or at the office

We desire a live correspondent at every Postoffice in the county, who will send in brief items of news as it occurs in each neighborhood. Write plainly and only on one side of the paper.

SATURDAY OCTOBER 22, 1898.

DEMOCRATIC NOMINEES

FOR JUDGES SUPERIOR COURT.

First District--George H Brown Jr., of Beaufort.

Second District—Henry R. Bryan, of Craven.

Fifth District—Thos. J. Shaw of Guilford.

Sixth District—Oliver H. Allen of Lenoir.

Seventh District—Thomas A McNeill, of Robeson.

Eleventh District—W. A. Hoke of Lincoln.

FOR SOLICITOR

Third District—Larry I. Moore of Pitt.

FOR CONGRESS.

First District—John H. Small of Beaufort.

COUNTY TICKET.

For the Senate—F. G. James.

For Representatives—W. J Nichols and T. H. Barnhill

For Superior Court Clerk—D C Moore

For Sheriff—G M Mooring

For Register of Deeds—T R Moore

For Treasurer—J B Cherry

For Coroner—Chas O'H Laughinghouse

For Surveyor—J D Cox

For Commissioners—O W Harrington, R Davis, C J Tucker

WASHINGTON LETTER.

(From our regular Correspondent.)

WASHINGTON, D. C., Oct. 21, 98.

Next to boodle, Boss Hanna rates Mr. McKinley, as a Republican vote-getter in the present campaign. Consequently he has decided that Mr. McKinley shall take a swing through the East, in order to arouse the voters in that section. Like the western trip, the eastern trip is to be scheduled as strictly non-partisan, but that did not prevent Mr. McKinley begging support for the administration in almost every speech he made, and it will not prevent his doing the same thing in the east. It may be possible, of course, that Mr. McKinley has made votes for his party among the crowds that have turned out to greet him on his trip to and from Omaha, but, judging from the effect of similar trips by other Presidents it is not probable. There are a number of good reasons for crowds turning out to see the President, entirely aside from political considerations—respect for his official position, admiration of his personal qualities, and last, but by no means least, idle curiosity. That all of these reasons added to the number of persons who turned out to see Mr. McKinley in the west is certain, and it is equally certain that they will do the same in the east, but there is nothing in the sight to show that the whole business will enable the Republicans to carry a single Congressional district that they would not have carried had Mr. McKinley remained in Washington and attending to his duties.

Democratic expection of wresting the control of the House away from the Republicans is not based upon visionary hopes, but upon figures carefully prepared to show how each Congressional district in the country will vote on the 8th of November. According to those figures, there are sixty one districts which may go either way by very small majorities. An attache of the Democratic Congressional Campaign Committee who came within three of estimating the result of the Congressional election of '96, estimates that 41 of these doubtful districts will be carried by the Republicans, and 20 by the Democrats. Should this estimate, which is ultra-conservative, turn out to be correct, the next House would contain 170 Republicans and 187 anti-Republicans—Democrats and Populists combined. This estimate leaves out conditions in Pennsylvania and New York which may result in sending the anti-Republican majority as high as 40, because those conditions are contingent, and may be changed before election.

Secretary Alger received a hurry call from Pingree, and has gone to Michigan to see what be can do to save the Republicans of the State from the defeat which Pingree fears they are going to get.

The War Department is still extending all the protection it can to officers appointed from civil life and are under suspicion or have been proven to be inefficient or negligent. Advantage was taken of the absence of Mr. McKinley, who held up a similar order several weeks ago, to order the honorable discharge from the service of Lieut. Col. Rush Huidekoper the horse doctor, who was chief surgeon at Camp Thomas, Chickamauga Park, and whose administration of medical affairs in that camp was so openly criticized by officers and men. It was believed to have been Mr. McKinley's intention, when he prevented this man's honorable discharge, that he should appear before the Dodge Commission. Why he did not, is probably known to Secretary Alger and other War Department officials, if not to Mr. McKinley. Capt. James G. Blaine, the young man who made such disgraceful exhibitions of himself and his jags at Honolulu and at Manila that he was ordered home turned up in Washington this week, and he also is to be given an "honorable" discharge. Chaplain McIntyre, of the battleship Oregon, must be a friendless poor devil or that courtmartial sentence dismissing him from service would be set aside and he would get an honorable discharge.

A great big bluff is being put up by the administration by the pretence that Judge Day is making extraordinary efforts to compel the Spanish Commissioners to hurry up their end of the negotiations at Paris. It is dollars to ginger cakes that Judge Day is doing nothing of the sort. No matter how anxious the Spanish Commissioners should be to reach an agreement on the treaty of peace, they would not be able to do so before the Congressional election, as it was a part of Judge Day's private instructions to prevent an agreement being reached before that time. Should the Spanish Commissioners wish to protract the negotiations after election, Judge Day may put the screws on them, but he isn't doing so now, for fear that the treaty might add to the probabilities of republican defeat.

Beauty Is Blood Deep.

Clean blood means a clean skin. No beauty without it. Cascarets, Candy Cathartic clean your blood and keep it clean, by stirring up the lazy liver and driving all impurities from the body. Begin to-day to banish pimples, boils, blotches, blackheads, and that sickly bilious complexion by taking Cascarets,—beauty for ten cents. All druggists, satisfaction guaranteed, 10c, 25c, 50c.

Which Has the Best of It

There are two well-known business men of whom a very good story is told.

The two had been having differences of opinion for some time, and at last things got so serious that one, who was a banker, demanded, that the other, a successful merchant, withdraw his account from the bank. But this the merchant refused to do. He said it was a good bank, and he would stay.

There was nothing for the other man to do but accept the verdict, but he resolved to "get even" just the same, and when next the merchant presented a check things were ready for him.

It was for $500, and when he stuck it in at the paying teller's window the clerk nodded, smiled and walked away, returning in a few moments with another who was rolling before him a small keg. They had cashed the check in pennies.

For a moment the merchant was mad—boiling mad. Then a thought struck him, and in his turn he smiled. Leaning down he scooped up two handfals of the coppers, and walked off, remarking coolly: "Thank you you may credit the rest to my account. And for that time at least the joke was on the other fellow.—Cleveland Plain Dealer.

NO-TO-BAC STOPS SMOKING

Lazy Liver

"I have been troubled a great deal with a torpid liver, which produces constipation. I found CASCARETS to be all you claim for them, and secured such relief the first trial, that I purchased another supply and was completely cured. I shall only be too glad to recommend Cascarets whenever the opportunity is presented." J. A. SMITH,
2920 Susquehanna Ave., Philadelphia, Pa.

CANDY CATHARTIC
Cascarets
TRADE MARK REGISTERED
REGULATE THE LIVER

Pleasant. Palatable. Potent. Taste Good. Do Good. Never Sicken, Weaken, or Gripe. 10c. 25c. 50c.
... CURE CONSTIPATION. ...
Sterling Remedy Company, Chicago, Montreal, New York.

NO-TO-BAC Sold and guaranteed by all druggists to CURE Tobacco Habit.

No-To-Bac for Fifty Cents.
Guaranteed tobacco habit cure, makes weak men strong, blood pure. 50c, $1. All druggists.

Don't tobacco spit and smoke your life away.
To quit tobacco easily and forever, be magnetic, full of life, nerve and vigor, take No-To-Bac, the wonder-worker, that makes weak men strong. All druggists, 50c or $1. Cure guaranteed. Booklet and sample free. Address Sterling Remedy Co., Chicago or New York.

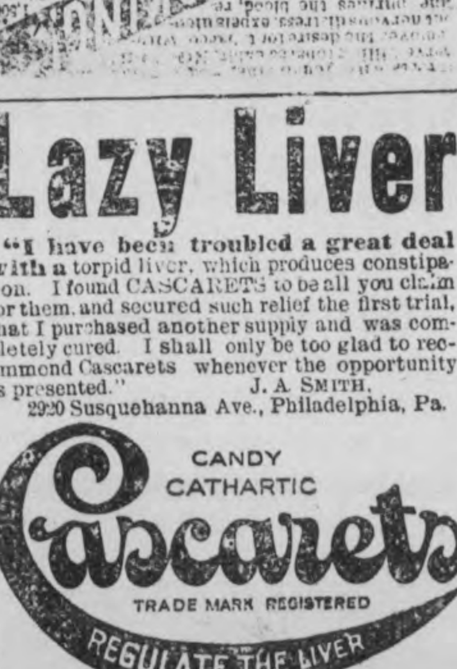

32-calibre cartridges for a Marlin, Model 1892, cost only $5.00 a thousand. 32-calibre cartridges for any other repeater made, cost $12.00 a thousand. You can save the entire cost of your Marlin on the first two thousand cartridges. Why this is so is fully explained in the Marlin Hand Book for shooters. It also tells how to care for firearms and how to use them. How to load smokeless powders. It gives trajectories, velocities, penetration and other kinds of black and smokeless powders. It gives trajectories, velocities, penetration, and 200 other points of interest to sportsmen. 136 pages. Free, if you will send stamps for postage to
THE MARLIN FIRE ARMS CO., New Haven, Ct.
Send 15c. for sample tube of Marlin Rust Repeller.

To Cure Constipation Forever.
Take Cascarets Candy Cathartic. 10c or 25c. If C. C. C. fail to cure, druggists refund money.

HAVE YOU INDIGESTION?

Read This;

Five years ago I used Mrs Joe Person's Remedy for indigestion from which I suffered much. I took several bottles before I felt the good of it, but one-half dozen bottles made a perfect cure of me, which cure has been permanent.

Mrs. W. C. Reid,

Edgemoor, S. C., September 19, 1895.

FOR SALE BY
JOHN L. WOOTEN
Greenville, N. C.

Hotel For Rent

Having purchased the King House Hotel in Greenville I offer the same for rent, possession to be given Jan 1st, 1899. The King House is situated in the centre of the business section of the town, is conveniently located, and draws a large patronage. The building is three stories and contains 20 rooms (more rooms will be added if found necessary.) Large lot with stables on premises. For further particulars apply to
J. A. ANDREWS,
Greenville N. C.

Stop at the
King House,
GREENVILLE, N. C.

Centrally located.
Good Accommodations.
MRS. W. M. KING,
PROPRIETRESS.

DR. D. L. JAMES,
DENTIST
GREENVILLE, N. C.
Office over J. C. Cobb & Son's Store.

Barbers.

S. J. NOBLES,
TONSORIAL ARTIST
On Main street near W. C. Hines'
Only barber shop in town conducted by white workmen.

A. B. PENDER,
FASHIONABLE BARBER
Can be found below Five Points.
Next door to Reflector office.

JAMES A. SMITH
TONSORIAL ARTIST,
GREENVILLE, N. C.
Patronage solicited. Cleaning, Dyeing and Pressing Gents Clothes a specialty

HERBERT EDMUNDS,
FASHIONABLE BARBER.
Special attention given to cleaning gentlemen's clothes.

Greenville School for Young Ladies.

Will be held in the College Building near the depot.
Number Limited not to Exceed 50.

L. L. Hargrave, Prin.

Fall term begins Thursday, Sept 1st '98

Rates of Tuition.

1st to 4th Grades (inclusive) per month	$2.00
English & Mathematic courses per month	3.00
Latin, Greek, French, each per month	1.60
Music—Piano, Theory and Harmony per month	3.00
Elocution—Individual Lessons per month	2.50

[Terms payable monthly.

Pupils taking both Music and Literary course will be allowed 10 per cent dicount.

We hope to merit the substantial support and full confidence of those interested in true education and respectfully invite you to enter your girls at our school at once. Any further desired information will be gladly given.

L. L. HARGRAVE,
Prin

ATLANTIC COAST LINE

Schedule in effect August 7 1898

Departures from Wilmington.

NORTHBOUND.

DAILY No. 48—Passenger—Due Magnolia 10.01 a m, Warsaw 11.14 a m, Goldsboro 12.03 am, Wilson 12.40 p m, Rocky Mount 1.30 p m, Tarboro 2.31 p m, Weldon 3.25 p m, Petersburg 5.34 p m, Richmond 6.40 pm, Norfolk 5.55 p m, Washington 11.00 pm, Baltimore 1.06 a m, Philadelphia 3.50 a m, New York 6.53 a m, Boston 3.00 p m. (9 35 a. m.)

DAILY No 40 Passenger Due Magnolia 8.55 p m, Warsaw 9.10 p m, Goldsboro 10.10 p m; Wilson 11.06 p m, Tarboro 6.45 a m, Rocky Mount 11.57 p m, Weldon 1.48 a m, Norfolk 10.05 a m, Petersburg 3.14 a m, Richmond 4.00 a m, Washington 7.41 a m, Baltimore 9.03 a m, Philadelphia 11.25 a m, New York 2.03 a m, Boston 9.00 p m. (7.15 p m.)

DAILY except Sunday No 50—Passenger—Due Jacksonville 4 13 p m New Bern 5 40 pm

SOUTHBOUND.

DAILY No 55—Passenger Due Lake Waccamaw 4.56 p m, Chadbourn 5.28 p m Marion 6.34 p m, Florence 7.15 p m, Sumter 9.32 p m, Columbia 10.50 p, Denmark 6.12 a m, Augusta 7.55 a m, Macon 11.15 a m, Atlanta 12.35 p m, Charleston 10.50 p m, Savannah 1.50 a m, Jacksonville 7.30 a m, St. Augustine 10.30 am, Tampa 6.05 pm. (3 45 p m.)

ARRIVALS AT WILMINGTON—

FROM THE NORTH.

DAILY No. 49—Passenger—Boston 1.03 pm, New York 9.00 pm, Philadelphia 12.05 am, Baltimore 2.50 am, Washington 4.30 am, Richmond 9.05 am, Petersburg 10.00 am, Norfolk 11.50 am, Tarboro 12.21 pm, Rocky Mount 1.00 pm, Wilson 2.20 pm, Goldsboro 3.05 pm, Warsaw 3.59 pm, Magnolia 4.12 pm. (5.40 P. M.)

DAILY No. 41—Passenger—Leave Boston 12.00 night, New York 9,30 am, Philadelphia 12.09 pm, Baltimore 2.25 pm, Washington 3.46 pm, Richmond 7.30 pm, Petersburg 8.12 pm, Norfolk 2.20 pm, Weldon 9.43 pm, Tarboro 6.00 pm, Rocky Mount 5.40 am. Leave Wilson 6.22 am, Goldsboro 7.01 am, Warsaw 7.53 am, Magnolia 8.05 am. (9.30 A. M.)

DAILY except Sunday No. 51—Passenger—Leave New Bern 9.00 am, Jacksonville 10.26 am. This train arrives at Walnut street. (12.15 P. M.)

FROM THE SOUTH.

DAILY No. 54—Passenger—Leave Tampa 8.10 am, Sanford 3.07 pm, Jacksonville 8 00 pm, Savanna 1.45 night, Charleston 6.23 am, Columbia 5.45 am, Atlanta 7.50 am, Macon 9.00 am, Augusta 2.30 pm, Denmark 4.17 pm. Sumpter 6.06 am, Florence 8.55 am, Marion 9.31 am, Chadbourn 10.38 am, Lake Waccamaw 11 09 am. (12.30 P. M.)

Train on Scotland Neck Branch Road leaves Weldon 4.15 p. m., Halifax 4.30 p. m., arrives Scotland Neck at 5.20 p m. Greenville 6.57 p. m., Kinston 7.55 p. m. Returning, leaves Kinston 7.50 a. m., Greenville 8.52 a. m. Arriving Halifax at 11:18 a. m., Weldon 11.33 am daily except Sunday.

Trains on Washington Branch leave Washington 8.20 a. m., and 2.30 p. m Arrives Parmele 9.10 a. m. and 4.00 p m returning leave Parmele 9 35 am and 6 50 pm arrive at Washington 11 00 am and 7 20 pm Daily except Sunday

Train leaves Tarboro, N C, via Albemarle & Raleigh R. R. daily except Sunday, at 5 30 p. m., Sunday 4 15 P. M; arrive Plymouth 7.40 P. M., 6.10 p. m Returning leaves Plymouth daily except Sunday, 7.50 a. m., Sunday 9.00 a. m. arrive Tarboro 10.05 a m and 11.00

Trains on Nashville Branch leave Rocky Mt at 4 30 pm arrive Nashville 5 05 pm Spring Hope 5 30 pm Returning leave Spring Hope 8 00 am Nashville 8.35 am arrive Rocky Mt 9 05 am daily except Sunday.

Train on Midland N. C. branch leave Goldsboro daily, except Sunday, 7.10 a m. arriving Smithfield 8.30 a. m. Returning leaves Smithfield 9.00 a. m., arrives at Goldsboro 10.25 a. m.

Train on Clinton Branch leaves Warsaw for Clinton daily, except Sunday 11 20 a. m. and 4.15 p. m. Returning leaves Clinton at 7 00 a. m. and 3.00 p m.

H M EMERSON,
Gen'l Pass. Agent.
J R KENLY, Gen'l Manager
T M EMERSON, Traffic Manager

R. L. DAVIS, Pres't

. A. TYSON, Vice-Pres. J. L. LITTLE, Cash er

REORGANIZED JUNE 15th, 1896.

STATEMENT OF THE

The Bank of reenville,

GREENVILLE, N. C.

At the Close of Business July 14th, 1898.

Resources.		Liabilities.	
Loans and Discounts,	$58,803.51	Capital stock paid in..	$23,000.00
Due from Banks,	4,943.47	Undivided Profits less Expenses paid	1,115.75
urniture and Fixtures,	1,517.75	Dividends unpaid	30.00
Cash Items,	954.57	Deposits subject to check,	64,420.74
n	24,355.79	Due Banks	610.41
		Cashiers checks outstanding,	1,397.19
	$90,575.09		$90,575.09

Closing Out at Cost

From now until January 1st, I will sell my entire stock of

DRY GOODS and NOTIONS,

BOOTS, SHOES, HATS, CAPS, FURNITURE AND OTHER

GENERAL MERCHANDISE

AT COST!

Come before it is too late, for they must go by

JANUARY 1ST- 1899

A great many goods will be sold less than cost.

ALFRED FORBES.

Greenville, N C

Southern Railway.

THE——
STANDARD RAILWAY OF THE SOUTH.

Direct Line to all Points.

TEXAS,
CALIFORNIA,
FLORIDA,
CUBA AND
PORTO RICO.

Strictly FIRST CLASS Equipment on all Through and Local Trains; Pullman Palace Sleeping Cars on all Night Trains; Frst and Safe Schedules.

Travel by the Southern and you are assured a safe, comfortable and expeditious journey.....

Apply to Ticket Agents for Time Tables, Rates and General Information, or address

R. L. VERNON *F. R. DARBY,*
T. P. A. *C. P. & T. A.*
Charlotte, N. C *Asheville, N. C.*

No trouble to answer questions.

F. S. Gannon, J. M. Culp, W. A. Turk,
d V. P. & G. V. Traf. Man' G. P. A.
WASHINGTON D C

LUMBER.

Ham prepared to fill orders for Rough Lumber on short notice. If you should have any building to do let me furnish your lumber. I will be in Greenville every evening after 7 o'clock. 'Phone 38.

J. B. TRIPP.

OSMUND HOUSE

GREENVILLE, N. C.

We are now in the W. H. White house on Dickinson avenue prepared to furnish board and rooms Terms moderate. For further information apply to

W. F. MORRILL, Prop.

DIRECTORY

CHURCHES

BAPTIST—Services every Sunday, morning and evening. Prayer meeting Thursday evening. Rev. A. W. Setzer, Pastor. Sunday school 9:30 A. M. C. D. Rountree, Superintendent.

CATHOLIC—No regular services.

EPISCOPAL—Sunday school 9.30 A. M. W. B. Brown, Superintendant

METHODIST—Services every Sunday, morning and evening. Prayer meeting Wednesday evening. Rev. N. M. Watson, Pastor. Sunday school 9:30 A. M. A B. Ellington, Superintendent.

PRESBYTERIAN—Services 1 third Sunday, morning and evening. Rev J. B. Morton, Pastor. Sunday school 9:30 A M. E. B. Ficklen Superintendent.

LODGES

A. F. & A. M.—Greenville Lodge No 284 meets first and third Monday evening. R. Williams, W. M. J. M. Reuss, Secty.

I. O. O. F.—Covenent Lodge No. 17 Meets every Tuesday evening. W. I. Burch N. G. D. D. Overton, Sec.

K. of P.—Tar River Lodge No. 93, meets every Friday evening. Dr. E. A. Moye Jr, C. C. P. E. Parham. K. of R. and S.

R. A.—Zeb Vance Council No. 1873 meets every Thursday evening. W. L. Wilson, R. M. P. Lang, Sec.

LOOK HERE!

—o—

IMPERIAL EATING SALOON.

On Main street in rear of L. Hooker's

BAR

Meals and Oysters Served at all hours and in any style.

E. D. LATHAM, Prop.
Greenville, N C

Bethel High School

The Fall Term begins on

MONDAY SEPT. 5, 1898

This is a school of high grade for both sexes.

Only first class teachers will be employed, and very thorough work will be done.

The best discipline will be maintained.

Board from $8 to $10 per month

RATES OF TUITION.

Primary	$1 25 to $1 50
Intermediate	$2 00 to 2 50
High School	3 00 to 3 50
Music	3 50

A discount of 8 per cent will be allowed when cash is paid in advance for a whole term

For further information see or address

Z. D. McWHORTER Principal,
Bethel N. C

Strictly Practical.

"What's dat you all is studyin?" inquired Mr. Erastus Pinkney.

"Rifmetick," replied Pickaninny Jim.

"Whut's dat?"

"Rifmetick," quoted the boy fluently, "is de science ob numbers."

"Well, las' night I dream ob er bowlegged buzzard an er chicken wif er glass eye."

"Spos'n yoh did?"

"Well. I'ze gwinter test yer education. I has er little money an wants yoh ter tell me whut numbers dem is de signs ob."—Washington Star.

Its Meaning.

Little Elmer—Pa, what does "requiescat in pace" mean?

Professor Broadhead — "Please stay dead" is near enough.—London Tit-Bits.

A hat is "pounced" or smoothed by means of a machine which polishes the whole surface finely and smoothly with emery paper. Formerly this process was done by hand, the workmen using pumice stone for that purpose.

Horses and Mules.

Any one wishing to purchase a good Horse or Mule should call at my stables on Fourth street. This season I will carry some of the best that can be procured on the leading stock markets. Give me a call and see what I have to offer.

ADRIAN SAVAGE.

Land For Sale.

I offer for sale a valuable parcel of land on the suburbs of Greenville. About 9 acres in tract. 90 yards fronting on the railroad and 90 yards fronting on Dickins n avenue near the residence of E. A Moye, The land is in a high state of cultivation and has a good tobacco barn on it. Further particulars given on application.

J R MOORE,
Greenville, N C

IRON SAFE FOR SALE.

A good Iron safe of Herring & Co. make, with combination lock. Outside measurement 30 inches wide, 46 inches high. Inside measurement 20 inches wide, 20 inches high, 12 inches deep. Inside iron lock chest, one lock drawer, five small and one large pigeon holes for papers, and large space for books. The safe is in perfect condition and will be sold at a bargain. Apply to REFLECTOR office or to

J R MOORE,
Greenville N C

Samuel-- M.--Schultz

—Dealer in—

Pork Sides, Shoulders

Farmers and Merchants buying the year's supplies will find it to their interest to get our prices before purchasing elsewhere. Our stock is complete in all its branches.

Tobacco, Snuff, Cigars
Flour, Sugar, Coffee

Always at lowest market prices as we buy direct from manufacturers

Complete stock of

FURNITURE

always on hand and sold at prices, to suit the time. Our goods are all bought and sold for CASH therefore, have not risk to run we sell at a close margin.

S. M. SCHULTZ

BOB GREENE & CO

—o—

UNDERTAKER

FUNERAL DIRECTORS AND EMBALMERS

We have just received a new hearse and the nicest line of Coffins and Caskets, in wood, metallic and cloth, ever brought to Greenville.

We are prepared to do embalming in all its forms.

Personal attention given to funerals and bodies entrusted to our care will receive every mark of respect.

Our prices are lower than ever.

We do not want monopoly but court competition.

We can be found at any and all times in the John Flanagan Buggy Co.'s building.

BOB GREENE & CO

SEE THAT?

What is it?

It is a picture of the celebrated

Parker Fountain Pens

is a big hit in fountain pen making, and is a distinctive Parker feature. Not only does it feed the ink perfectly, but prevents soiled fingers.

BRIGHT DEALERS SELL THE

Geo. S. Parker Fountain Pen

because bright people want them. Don't take just "a fountain pen," but insist on having a Parker. Our catalogue not only contains beautiful cuts, but valuable information.—Mailed for the asking.

The Reflector Book Store

has a nice assortment of these Fountain Pens also a beautiful line of Pearl Handle Gold Pens. You will be astonished when you see them dan earn how very cheap they are.

You may never
But should you ever

Want Job Printing

Come to see us.

Reflector Job Printing Office.

Anything from a

VISITING CARD

—TO A—

FULL SHEET POSTER

The Daily Reflector

Gives the home new every afternoon at the small price of 25 cents a month Are you a subscriber? If not you ought to be.

The Eastern Reflector.

TWICE-A-WEEK.

is only $1 a year. It contains the news every week, and gives information to the farmers, especially those growing tobacco, that is worth many times more than the subscription price.

DAILY REFLECTOR.

Weather Bulletin.

Fair tonight and Sunday cooler with frost tonight.

THE EXCELLENCE OF SYRUP OF FIGS is due not only to the originality and simplicity of the combination, but also to the care and skill with which it is manufactured by scientific processes known to the CALIFORNIA FIG SYRUP Co. only, and we wish to impress upon all the importance of purchasing the true and original remedy. As the genuine Syrup of Figs is manufactured by the CALIFORNIA FIG SYRUP Co. only, a knowledge of that fact will assist one in avoiding the worthless imitations manufactured by other parties. The high standing of the CALIFORNIA FIG SYRUP Co. with the medical profession, and the satisfaction which the genuine Syrup of Figs has given to millions of families, makes the name of the Company a guaranty of the excellence of its remedy. It is far in advance of all other laxatives, as it acts on the kidneys, liver and bowels without irritating or weakening them, and it does not gripe nor nauseate. In order to get its beneficial effects, please remember the name of the Company—

CALIFORNIA FIG SYRUP CO.
SAN FRANCISCO, Cal.
LOUISVILLE, Ky. NEW YORK, N. Y.

Get your laundry ready to go off Wednesday morning. Nice work every time and always prompt.

SHEPPARD & FORBES,
Agents Wilmington Steam Laundry.

ON THE STAGE

Some of the Actors in Life's Drama

J. N. Gorman left this morning for Florence.

J. H. Parham came over this morning from Kinston.

Congressman Harry Skinner left this morning for Beaufort.

Miss Etta Heartt, of Durham, who was visiting Miss Myra Skinner, left Friday evening for Newbern.

Larry Moore and wife, of West Virginia, who are enroute to fill an engagement with Sparks shows, stopped over yesterday here and left this morning to join the show at Wilmington.

"Captain Dick"

This play was repeated in the opera house Friday night. The play was fine, the actors being even better than at their first appearance. The audience was delighted and generously manifested its appreciation.

Mess Bertram and Willard in their two weeks stay made many friends among the Greenville people, They are both very clever gentlemen and it is hoped they will come this way again at no far distant day.

CHURCH SERVICES.

Where You Can Worship Sunday.

Methodist church—Sunday-school at 9:30 A. M.

Baptist church—Sunday School at 9.30 A. M. Preaching at 11 A. M and and 7:30 P. M. by Rev. A. W. Setzer.

Presbyterian church—Sunday school 9:30 A. M.

Episcopal church—Sunday school at 9:30 A. M. Lay reading at 11 A. M. by Maj. H. Harding.

Virginia's new crop of peanuts promises to be very heavy.

OCTOBER ODDITIES

The Kind You Want to Keep Up With

Did you register today?

Straw hats are rare now.

Oysters are gaining in flavor.

Winter won't be long coming this way.

The weather has been turning colder all day.

There was a crowd of people in town today.

The Democratic county candidates spoke at Ayden today.

WANTED—A good milch cow with young calf. ALFRED FORBES.

FOR RENT—Two story dwelling on Eighth St. Good water on lot.
H. A. WHITE

You can register next Saturday from 9 to 12 o'clock, and that will be your last chance.

Others have been made happy, so can you, by buying a Standard Sewing Machine, at S. M. Shultz.

Bethel is going to have a big Democratic rally and barbecue on Thursday, Nov. 3rd. You can count on Bethel doing the thing up right.

FOR SALE—The property on Main street, Greenville, N. C., known as the Old Brick Store. For terms etc. apply to WALTER H. GRIMES,
Hotel Macon.

The remains of Mr. A. S. Sheppard who died Thursday in Raleigh, reached Greenville Friday evening and were buried this morning at the family grave yard, nine miles from town. Rev. A W. Setzer conducted the funeral service.

If a young man becomes of age after the registration books are closed or even on the 8th of November he can register and vote or if a person has just become a resident of a place the allotted time on the day of election he can register and vote.

The landscape waxeth sere and wan,
And dead leaves strew the sod:
And he who was the bleacher "fan"
Is now the gallery god.

Will Not Vote for Republicans

J. S. L. Ward, the fusion candidate for county Surveyor, has taken himself off the ticket. He says that while he is a Populist he is not going to vote for any Republican and therefore he cannot expect them to vote for him, so he comes off. There are going to be some badly scratched fusion tickets when election day comes, see if there are not.

TO-DAY'S MARKETS.

As Reported by
SPEIGHT & CO
Cotton Buyers.
Greenville, N. C.

Cotton	4¾
Best Rice	65
Peanuts—Spanish	50
Peanuts—Virginia	60

NEW YORK FUTURES.

COTTON	Opening	Noon	Close
November.	5.22	5.21	5.21
January.	5.32	5.31	5·31
May.	5.49	5.48	5.48

LIVERPOOL.

November and December.	
Close	Tone
2.62	Quiet & Steady

CHICAGO FUTURES

WHEAT	Opening	Noon	Close
November.			
January.			
May.	68⅞	68⅞	67¾
PORK			
November.			
January.	905	920	917½
May.			
RIBS			
November.			
January	475	475	475
May.			

10,000 PEOPLE

During Fair Week

NOVEMBER 9-10-11, 1898.

GRAND STREET PARADE.

Large and Handsome Display of Exhibits.

Band Concert on Grouds every Day

GIVEN BY THE

1st Virginia Regiment Band,

(KESNICKS)

Which is said to be the finest in the South.

Grand Prize Sale of Tobacco on all the Warehouse Floors, Thursday, November 10, 1898. Every tobacco raiser in the East should witness it.

Finest Races ever seen in Eastern North Carolina. All kinds of amusements. Refreshments can be had on the grounds:

Gates open at 9 A. M. each day for the admission of visitors.

O. HOOKER, President.
H. A. WHITE, Sec. & Treas.

New Goods Arriving.

I have returned from the Northern Markets with an elegant stock. Come and see me.

H. C. HOOKER.

C. T. MUNFORD.

C. T. MUNFORD.

MORE THAN PLEASED.

There is a firm, to know their name,
Just con this paper o'er,
Who once asked me, as they ask you,
To step into their store.
I bought a suit, I took it home,
I found it cheap and nice.
And I never fail to recommend
That firm for Price, Price, Price.

I took a walk, I saw all eyes
Observing my new clothes:
I was a model and admired
By friends, also by foes.
I set the fashions for the town,
And travelled many a mile
To tell the people where to go
For Style, Style, Style.

The more I wore that suit of clothes,
The better they did please
I advertised Munford's store until
The clerks were brisk as bees.
This suit so kept its stylish shape,
(Well made and firmly knit),
That still it takes the premium!
For Fit, Fit Fit.

So if you'd be a happy man,
Just follow my example
And if you'd be a stylish man,
Just take me for a sample.
Go to Munford's store where the grades
Are new, and cheap and nice,
And see if they do not excel
For Style, and Fit and Prices.

SPECIAL SALE.

Every yard of the Ricks & Taft:

BANKRUPT STOCK

will be offered at from 75 cents on the dollar to actual New York cost. not one cent over, for two days only Tuesday and Wednesday October 18th and 19th.

New Arrivals This Week.

New Valenceines Lace.
New Embroideries.
New Persian Lawn.
New India Linens.
New Silks and Satins.
New Capes and Collarettes.
New Dress Goods.

Come take a Look!

J B CHERRY & CO