

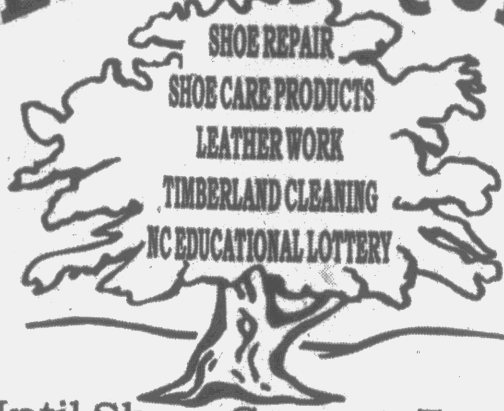

HAPPY HOLIDAYS FROM OUR ADVERTISERS

HEEL SEW QUIK



Until Shoes Grow on Trees
 Repair and Save
1-252-756-0044
 3400 S. Memorial Dr.
 Carolina East Centre
 Greenville, NC

Bob Barbour



HONDA

2300 S. Memorial Dr.
 Greenville, NC 27834
 Phone: (252) 353-2300
 Fax: (252) 353-2300

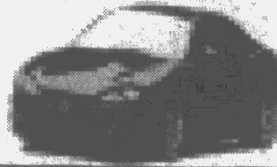

DEREK BRINGTON
 ALTERNATIVE CONSULTANT

Faith's Creations And Refinishing



4047 KING'S CROSSROADS ROAD
 GREENVILLE, NC 27834
 HOME PHONE (252) 752-4773
 CELL PHONE (252) 347-8745
 EMAIL: FAZHMIST@EARTHLINK.NET

Faith May
 Certified Carpenter
 Specializing in Building Small Furniture
 To
 Utilize Space in Smaller Rooms



LET ME MAKE YOUR OLD TIRED FURNITURE LOOK NEW !!!
 Professional refinishing at affordable prices.
 call (252) 752-4773 or (252) 347-8745

Winston Martin

wautorepair@earthlink



W&M Auto Repair
 Domestic & Foreign Car

4219 East Ave
 Ayden NC 28513
 All Service Car Care

Tel 252-746-3442
 Fax 252-746-3317
 252-327-7802

Eddie Jones



COMMERCIAL • INDUSTRIAL • METAL BUILDINGS

PO Box 127 • Farmville, North Carolina 27828
 (252) 753-2005 • Fax (252) 753-2267
 Mobile (252) 902-5511 • eddie@farriorandsons.com

Mrs C's Kitchen
 411 Deck Street
 Greenville N C 27834
 (252) 758-9558

Hours:

Thurs, 11:30 am - 10:00 pm
 Fri. and Sat. 11:30 am - 11:00 pm
 now open on wednesday

Now Serving Lunch Dinner

Home cooking just the way you like it!

Just to name a few of our delicious menu items:

Turkey Wings, Pork Chops
 Hamburger and Gravy
 Fried or Baked Chicken

(Our Delicacy)
 Chitterlings

Collard Greens, Cabbage
 Potato Salad, Egg Slaw
 Yams, Mac and Cheese

Senior Citizen Fish Dinner (\$5 and OVER)
 1 piece fish, 1 stew, hushpuppies

Homemade Desserts

chocolate, strawberry, pineapple
 raisin, old fashioned banana
 and honeybun cake

Sweet potato pie,
 banana pudding and
 Phyllis's Gourmet Bread Puddin'

Call in for menu of the Day and Prices.
 "Oh taste and See"

AUTO LOCATORS

2205 B Ione Street
 Greenville, NC 27834

Let Us Locate Your Next Vehicle

Doug Peterson
 Owner

Cell: (252) 531-4956
 Office: (252) 353-5246

Buy, Sell, Trade, Detailing & Service

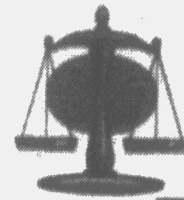
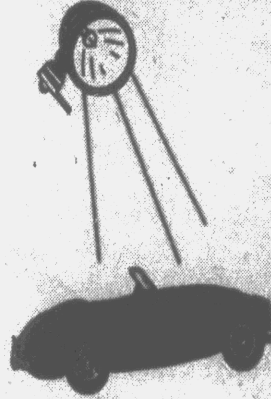

James R. "Jimmy" Streeter

LAW OFFICE OF

Attorney At Law

PO Box 30927
 Greenville, NC 27833-0927

Office: 252.329.8777
 Fax: 252.353.0061

Email: jimmy_streeter@yahoo.com

Pamper Yourself . . .
 You Deserve It!

Contact your Avon Lady
MS AUDREY TYSON

Tel# 252.695.2020 (24 hours)

Or Email: plumsue@earthlink.net

AVON'S MEN
 STORE

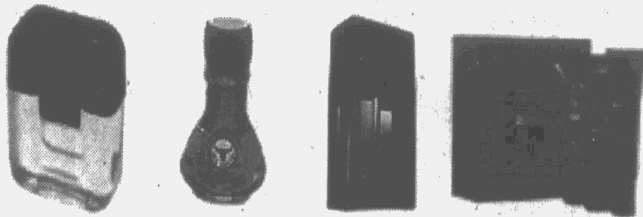

CARTER INSURANCE AGENCY

LIFE
 PROPERTY
 AUTO
 BUSINESS
 BOATS
 WORKPLACE
 CANCER
 ACCIDENT

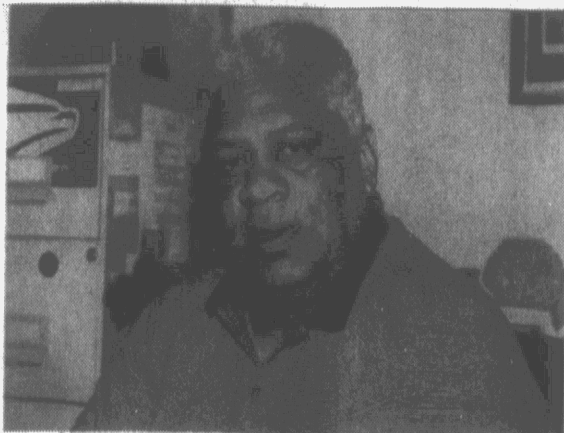

Greg Carter
 2419 South Charles St.
 Greenville, NC 27858

252-756-0185

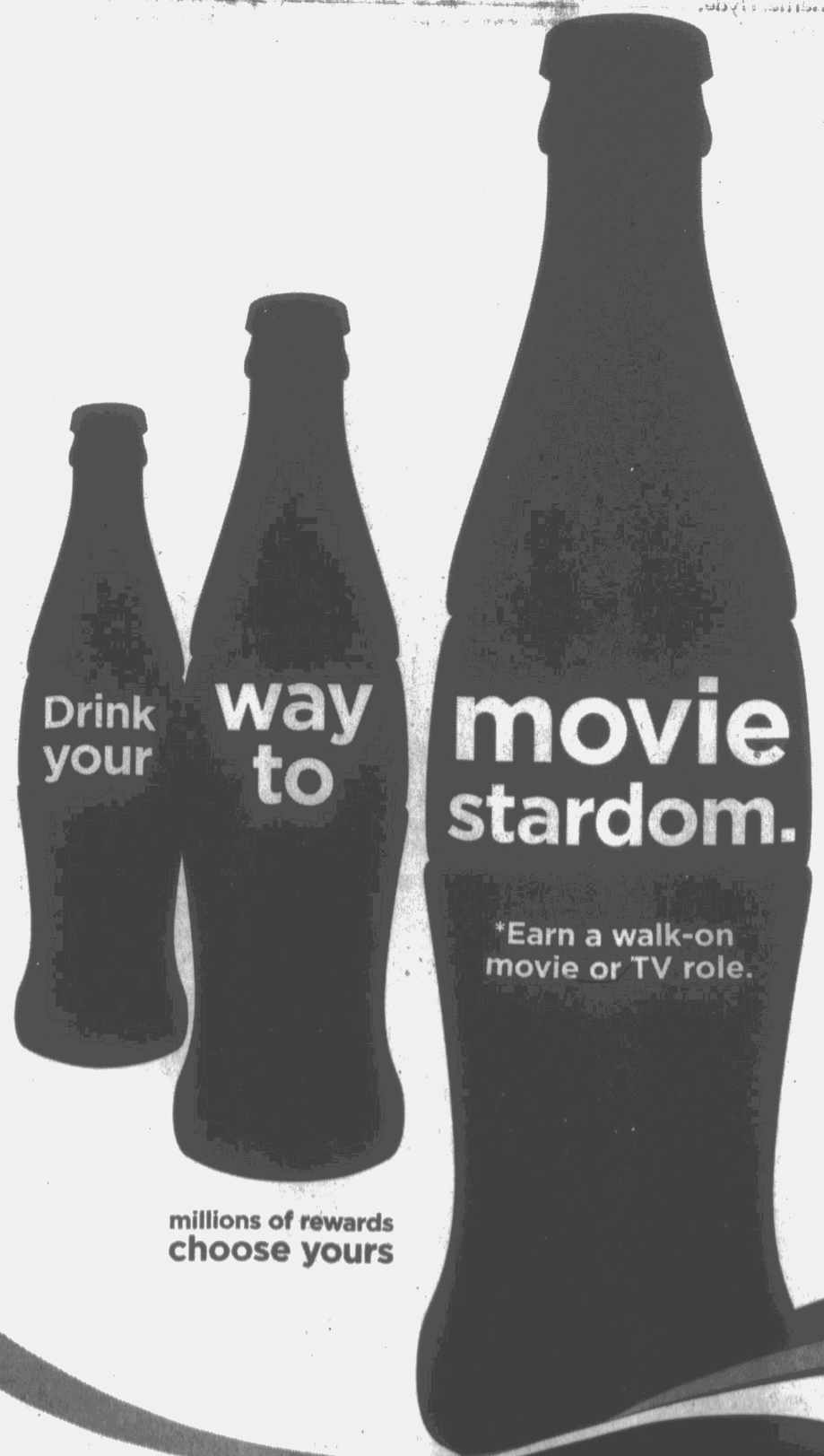

*Earn a walk-on
 movie or TV role.

millions of rewards
 choose yours



mycokerewards.com

HAPPY HOLIDAYS FROM OUR ADVERTISERS



Tyler Perry Plans Next Films with Lionsgate

By: Rajul Punjabi
 POSTED: 14:00 EST,
 November 20, 2006
 Acclaimed playwright/producer Tyler Perry is continuing on his platinum-paved path with Lionsgate Studios as he partners up with them again to release his next two films—*Why Did I Get Married?* and *Jazz Man's Blues*.

left
 "Lionsgate is my family, the home for all my movies and videos," Perry said, according to the Hollywood Reporter. "And they've given me exactly what you want in a home: a supportive environment and the room to grow."

The new films will be the 4th and 5th movies released with Lionsgate. The upcoming *Daddy's Little Girls*, opening on Valentine's Day 2007, will have its world premiere the day before at the newly launched Tyler Perry Studios in Atlanta.

"Tyler has achieved so much in a short period of time, and we look forward to celebrating yet more successes with him," Lionsgate president of production Michael Paseornek said.

Why Did I Get Married? is an adaptation of Perry's play revolving around the joys and trials of matrimony. The movie is expected to begin production in January. *Jazz Man's Blues* tells the story of a young black jazz singer who, after leaving his rural town in search of fame, is drawn back home to save a woman he had an affair with years ago.

JOY1340 "WOOW" Top 10 MOST REQUESTED SONGS IN 2006

- These are the songs that you requested.
 Request Line (252)757-0365
- #1-Faithful Is Our God/ Hezekiah Walker
 - #2- Harvest Time/ John P.Kee
 - #3 - Looking For You/ Kirk Franklin
 - #4 - Victory/Tye Tribbett
 - #5 - All I Need/ George Dickens & The Gospel Disciples
 - #6 - Ride Out The Storm/ Rev. Jimmy Flowers
 - #7 - Pressure Into Praise/ Lucinda Moore
 - #8 - You Are Somebody/ Deborah Barnes
 - #9 - I'm Not Tired Yet/ Mississippi Mass Choir
 - #10 - I Call You Faithful /Donnie McClurkin

Holiday Sale

GREENVILLE TV and Appliance INC.

Layaway for Christmas

0% Until 2008

Your Christmas Gift Headquarters!

Open Sun. 1-5 pm. Dec. 3rd, 10th & 17th

YOUR NEIGHBORHOOD BRAND SOURCE STORE IS COMMITTED TO CUSTOMER SERVICE EXCELLENCE EVERY DAY!

<p>Frigidaire</p> <p>Range FEF366EM</p> <p>\$549⁰⁰</p> <p>*50 Rebate with purchase of Frigidaire range & microwave!</p> <p>Microwave FMV156BM</p> <p>\$249⁰⁰</p>	<p>MAYTAG #MF12568AEW</p> <p>Maytag Bottom Mount Door Refrigerator</p> <p>\$2299⁰⁰</p> <ul style="list-style-type: none"> Filtered external ice/water dispenser Elevator™ shelf rolls up/down for tall items Beverage Chiller™ compartment - 4" colder Wide-N-Fresh™ deli drawer-temp controlled Electronic Quad Cool™ Door Air Alarm ENERGY STAR qualified Elect. ice/water disp. PuriClean® II retractable water filter Adjustable Spill-Catcher™ shelves Built-in door organizer 	<p>Whirlpool</p> <p>Cabrio Washer WTW8600SW</p> <p>Cabrio Dryer WED8400SW</p> <p>\$999⁰⁰ \$699⁰⁰</p> <ul style="list-style-type: none"> 6th Sense Technology Direct Inject Wash System High Efficiency Design AccelerCare Drying System 5 Temperatures 7 Automatic Cycles 	<p>ORECK</p> <p>• Famous ORECK XL™ Upright • Super Compact Canister • Cordless Speed Iron</p> <p>3 for \$399</p> <ul style="list-style-type: none"> Hypo-Allergenic Lightweight & Easy to Use Hotel Strength Deep Cleans Carpets & Bare Floors <p>5 Lb. Super Compact Canister</p> <ul style="list-style-type: none"> 8 Attachments Weights 5 Lbs <p>\$169 Value Free</p> <p>Cordless Speed Iron \$130 Value Free</p>
<p>GE</p> <p>Front Load Washer & Dryer</p> <p>KING SIZE 3.7 CU. FT. FRONT LOAD WASHER WCVH200FWW</p> <ul style="list-style-type: none"> HydraMotion™ Wash action HydraMotion™ Internal Heater 28 Wash Cycles <p>\$899⁰⁰</p> <p>KING SIZE 7.0 CU. FT. FRONT LOAD DRYER DCVH515FPWW</p> <ul style="list-style-type: none"> Sensor Dry Plan Reversible Cycle 5 Heat Selections <p>\$699⁰⁰</p>	<p>BOSCH</p> <p>Dishwasher SHU33A02</p> <p>\$499⁰⁰</p> <p>Bosch Evolution 300 Series Dishwasher</p> <ul style="list-style-type: none"> Suspension Motor Flow-Through Water Heater Condensation Drying NSF Certified Cycles Energy Star & NSF Certified SENSOTRONIC Two-Pump Motor System Extra Tall Item Sprinkler <p>We carry a full line of Bosch dishwashers!</p>	<p>WIDESCREEN PROJECTION TV</p> <p>JVC</p> <p>48" AV48P776 \$1,399⁰⁰</p> <p>56" AV56P777 \$1,499⁰⁰</p> <ul style="list-style-type: none"> 48" Widescreen Rear Projection HDTV D.I.E.S.T.™ 1080i (Digital Image Scaling Technology) ATSC/QAM Digital Tuner Protective Screen Shield Single Tuner, Freeze and Index 16 MEGA BIT 3D Y/C Comb Filter Super Focus Auto Convergence 	<p>MAGNAVOX</p> <p>20" TV VCR DVD Combo</p> <p>\$279⁰⁰</p> <p>Emerson</p> <p>27" TV VCR DVD Combo</p> <p>\$379⁰⁰</p>

YOUR BIG SCREEN & HOME THEATER HEADQUARTERS

<p>SONY</p> <p>LCD PROJECT TV</p> <p>42" KDFE42E2000 \$1,499⁰⁰</p> <p>46" KDF46E2000 \$1,599⁰⁰</p> <p>50" KDFE50E2000 \$1,799⁰⁰</p> <p>55" KDF55E2000 \$1,999⁰⁰</p> <ul style="list-style-type: none"> 42WE655 Grand WEGA Integrated LCD Rear Projection High Definition Television ATSC Integrated Tuner 30 Watt S-Master Digital Amplifier CineMotion Reverse 3:2 Pull-down 	<p>Panasonic ideas for life</p> <p>PLASMA TV</p> <p>42" TH-42PD60U \$1,699⁰⁰</p> <p>50" TH-50PD60U \$2,799⁰⁰</p> <ul style="list-style-type: none"> 4:3 Aspect Ratio - EDTV Surround Built-in ATSC/QAM/NTSC Tuners and HDMI Interface V-Chip Program Lockout Cinema-Style Viewing Experience At Home 	<p>Pioneer sound.vision.soul</p> <p>ELITE PLASMA TV</p> <p>PDP-5070 \$3,099⁰⁰</p> <p>PDP-4270 \$3,199⁰⁰</p> <ul style="list-style-type: none"> High Definition Resolution (1,365 x 768) 50" Diagonal / 16:9 Wide-Screen Aspect Ratio Improved Panel Efficiency Detachable Bottom Speaker 1080p/24Hz Compatibility for HDMI and Component 	<p>SAMSUNG</p> <p>WIDESCREEN DLP HDTV</p> <p>HLS-50E2 \$1,799⁰⁰</p> <p>HLS-50E8 \$2,299⁰⁰</p> <p>HLS-56E7W \$2,499⁰⁰</p> <ul style="list-style-type: none"> 16:9 Aspect Ratio HDMI (High-Definition Multimedia Interface) Built-In Analog/Digital Tuner (NTSC/ATSC) Cinema Smooth 720p Light Engine Up To 2500:1 Contrast Ratio DNLe Video Enhancer * 10W x 2 Audio Output No Burn-In Or Uneven Screen Aging SRS TruSurround XT * Thin Bezel Design
--	---	---	---

<p>SONY</p> <p>LCD TV</p> <p>40" KDL20S2010 \$1,999⁰⁰</p> <p>32" KDL32S2010 \$1,499⁰⁰</p> <p>26" KDL26S2010 \$1,199⁰⁰</p> <p>23" KDL23S2010 \$999⁰⁰</p> <ul style="list-style-type: none"> 1366 x 768 pixel resolution 16:9 widescreen aspect ratio 3:2 inverse pull-down Digital 3D de-interlacing and video processing Ultrafast 8ms response time HDMI/HDCP input 	<p>Westinghouse</p> <p>LCD TV</p> <ul style="list-style-type: none"> High Resolution Cable Ready PIP/VGA Only Auto Programming Flicker Free High Resolution Picture <p>32" LTV32W3 \$399⁰⁰</p> <p>19" LTV19W3 \$399⁰⁰</p> <p>27" LTV27W6 \$799⁰⁰</p> <p>37" LVM37W3 \$1299⁰⁰</p> <p>42" LVM42W2 \$1499⁰⁰</p>	<p>JVC</p> <p>HOME THEATER SYSTEM</p> <p>THC-60 \$499⁰⁰</p> <p>DRMV75 \$299⁰⁰</p> <ul style="list-style-type: none"> 5-Disc Charger Digital Theater System w/1,200W Dolby Digital, DTS and Dolby Pro Logic II Decoders Built-in 4 Floor-Standing 2-Way Height Adjustable/ Wall-Mountable Speakers 	<p>SONY</p> <p>DVD RECORDER</p> <p>RDRGX300 \$299⁰⁰</p> <ul style="list-style-type: none"> Plays back DVD-R/RW, DVD+R/RW, DVD-R DL, CD, CD-R/RW, VCD, SVCD, MP3 and JPEG formats 1-touch dubbing from DVD/Digital 8 camcorders through the iLINK interface Progressive-scan video output <p>DVD/VCR COMBO</p> <p>SLVDS370P \$119⁰⁰</p> <ul style="list-style-type: none"> Plays DVD-R, DVD+RW, DVD-R, DVD+RW, SVCD, VCD, CD, CD-R, CD-RW, JPEG, MP3 and VHS formats Progressive-scan video output maximizes the picture quality when used with a digital TV or monitor
--	--	--	--

Why Choose Your Local BRANDSOURCE Store

- COMMUNITY-BASED • VALUE • BUYING POWER
- DEDICATION • NAME BRANDS • PEACE OF MIND

GREENVILLE TV and Appliance INC.