

Listen To  
Joy 1340 AM  
God's Word

# THE 'M' VOICE

FREE  
Pictorial  
Miss  
Fashionetta

What You See Is, Is What You Get, What You Read Is What You Know & Save — Eastern North Carolina's Minority Voice

GREENVILLE, NORTH CAROLINA 27834

THURSDAY, DECEMBER 8-WEDNESDAY, DECEMBER 14, 1988-THE 'M' VOICE



**SPECIAL PEOPLE . . .** North Carolina Mutual Insurance Co., one of America's oldest African American owned company honored three special employees last week. The Riverside Oyster Bar, located on Greene St., was the setting for District Sales Manager Willie Hampton to thank three returning employees and honor some other special agents from Eastern NC. Shown above, left to right, are Kelly Darden, Ethel Newson from Ahoskie, District Sales Manager Willie Hampton, Jerry Parker, CLU—Vice President Agency Director Mr. C.H. Watson, Jr., Mother Mammie R. Gorham and Rev. A.C. Bachelor.

## Doctorate: Does it spell ability?

The University of North Carolina system has told its five mostly-black campuses to increase the numbers of their faculty who can put behind their names the sacred letters "Ph.D." That is good news if you assume that possessing a doctorate makes a better teacher.

This assumption is entrenched behind one of the two ruling axioms of proper academic circles: "Publish or perish" and "No professorship without a Ph.D." Yet nobody has ever tested the assumption. If they did, it would fall flat.

The Ph.D. requirement tests some of a person's abilities. It tests his basic literacy. In scientific fields, it shows he has at least a notion of research methods. It shows he can use a specialized jargon.

Even in sciences, where the doctorate says more about one's knowledge of a field's higher reaches, it says little about how well one can teach freshman chemistry or biology or calculus.

These lecture sections are, anyway, large-

ly taught by graduate students not yet blessed as Doctors of Philosophy. And while some are already fine teachers, others will never be worth a nickel before a blackboard, however good they may be with petri dish or computer and with or without a Ph.D.

Because "upgrading" black-campus faculty quality is part of the desegregation compromise recently reached between UNC and Washington it is tempting to lay all the blame on the feds for the new pressure to weed out non-Ph.D's on those campuses.

But even if using Ph.D's to measure teaching quality is like using a sieve to measure syrup, the federal government didn't invent this absurdity. America's campuses did.

It's past time for academia to find a way to correct this poor logic. It must find a better gauge of a teacher's abilities than the foolish assumption that a degree automatically means knowledge or the ability to dispense it well.

## DGA and EVERGREEN announced consolidation of the two programs

The Downtown Greenville Association (DGA) and EVERGREEN of Greenville, Inc. announced today the signing of agreements consolidating the two programs into one, effective January 1, 1989. The action was heralded by both Board Presidents, Louis Clark and Lawrence Behr, as a major step forward in strengthening the partnership between publicly supported EVERGREEN and the privately supported Downtown Greenville Association.

EVERGREEN of Greenville, Inc. is a private non-profit corporation working for the City of Greenville to provide downtown as well as city-wide economic development services. The conversion of EVERGREEN to a membership organization in January will enable current members of DGA to become members of EVERGREEN. A city-wide membership drive will be launched immediately to recruit additional members. Groups targeted for membership will include area businesses in-

terested in downtown economic development of Greenville, downtown businesses and property owners, and residents of downtown neighborhoods including Tar River, College View and West Greenville. Individual memberships will also be available city-wide to persons interested in knowing more about and supporting economic growth and downtown revitalization.

The 1989 program of work for the consolidated organization includes as the top priority increased efforts to recruit business and real estate investment downtown, and to Greenville at large, and the provision of assistance to local businesses interested in expansion or relocation.

New programs under consideration include the establishment of membership based committees to participate in communications, promotions, marketing and membership services.

"This is obviously a very bold program of work," commented

Jack Steelman, Executive Director of EVERGREEN, "and one which will come about as a result of increased membership dues revenue, direct member participation, and our continued relationship with the City of Greenville. The network available to us through other related programs will enable costs to be held at a minimum by simply working with, rather than duplicating, services already available."

"The City felt it was important last spring," concluded Steelman, "for us to show more private sector financial support for EVERGREEN and the Chamber has for some time been interested in seeing increased business recruitment. With the previous confusion from the public about too many downtown programs, and the improved economies of scale to be realized by consolidating these two programs, everyone's goals seem to be well achieved by this consolidation. It is a classic win-win situation."

## Understand your rights and privileges

The recent national elections made us aware of how little John Q. Public really understands about Rights and Privileges.

Conversations overheard here and there made us realize that somewhere down the line the schools are falling far short when it comes to explaining the responsibilities that citizens have as well as their inherent rights.

Too few of the Johnny Come Lately, Know It All generation seem to understand and differentiate between civil rights, political rights, and inalienable rights.

We here in no way will attempt to conduct a class in Civics, but we will make a point or two that might motivate a few to examine in their spare time their rights and encourage them to exercise the privilege of safeguarding those rights through the ballot and other means in future years.

Rights in general may be defined as just claims of human beings upon one another.



**Straight Up**

Herman Horne

Civil rights consist of (1) the right of acquiring, enjoying, and disposing of property; (2) the right to personal security, which is the lawful enjoyment of one's life, his limbs, his body, his health, and his reputation; (3) the right of personal liberty, which consists of the power of changing situations, of removing one's person as one's inclination may direct without restraint or imprisonment unless by due process of law.

Political rights confer "the power to participate or take part in the establishment or management of government." For example, the right to vote and hold office. Such rights, however, should be called privileges rather than rights, and should be won and retained, as are other honors, by good conduct.

Inalienable rights are such as cannot be sold or bargained away, as for example, the right to life, liberty, and the pursuit of happiness.

Just the value of those rights alone and the tenacity to keep them intact, should put one and all on guard that the old cliché, "What's the use, my vote won't count," is taboo for any intelligent citizen.

Armed with the statements, we should all resolve to put aside any and all things that might keep us from going to the polls the next time around.

Your vote does count, but it can't if it isn't in the ballot box.

## You missed the point Rev. . . .

BY C.A. DAWSON FREE LANCE REPORTER

Recently an article was written in the "M" Voice by Rev. Arlee Griffin, Jr. rebutting an article written by myself (C.A. Dawson).

Although I think Rev. Griffin's article was commendable; I think he obviously missed the point.

My article did not castigate community leaders. I told the truth of what I along with over fifty other people.

You're right Rev. Griffin, we as blacks should not sell ourselves for money. Yet, you don't wait

until the day of elections and castigate and criticize young people in public. You school them before hand. You have community meetings. You send out flyers. And last but not least you don't bulldog people or call them fools, or tell them what they are doing is foolish. This makes some people work harder against what you speak.

You have people that work for candidates that get paid and you have people that work for candidates and don't get paid, and

they don't even get a thank you after the election.

Finally, we must remember to practice what we preach.

-NO PUN INTENDED

## C. A. Dawson's Christmas holiday recipe of the week

BY C.A. DAWSON

CERTIFIED MIXOLOGIST

"C.D. CHRISTMAS EGG NOG" (from scratch)

(NOTE: With or without your favorite alcoholic beverage)

Beat first the yolks and then in a separate bowl, the whites of 1/2 dozen eggs (6). Pour them together and add:

1 pinch baking soda  
1 lb. granulated sugar

Beat into stiff batter. Then add:

1 pt. milk

1 pt. sweet cream

Stir. Set in refrigerator overnight. Before serving, stir again, and serve in punch glasses. Sprinkle nutmeg on top.

## One's Social Club held 21st Anniversary Celebration recently

The American Legion Building on St. Andrews Street, Greenville was the site for the 21st Anniversary Celebration of the indestructible One's Social Club. The organization is comprised of women from the Pitt County community whose charge is to

(Continued on page 5)

## Let's look at the rhetoric as opposed to the real record

By AUGUSTUS F. HAWKINS

I have tried in recent weeks to write about national issues which have been too quickly glossed over in the presidential campaign. The American people will already have decided on their choice for president by the time this column is read. It is a pity, however, that no matter who the victor is, (the people) didn't have more facts.

The Reagan-Bush administration refers to its economic record as the "American Miracle," although the facts show that their achievements in the area of job

growth are anything but miraculous. Simply ask the millions of workers who have lost their jobs in the manufacturing industries at high paying levels, what they think of this "American Miracle."

Despite the administration's claims about the millions of new jobs created during these years, their record actually falls short of the record during the late 1970's, when we had a more ambitious employment and training structure. Here are some quick facts:

• An average of only 2.1 million new jobs have been created an-

nually between 1981 and 1988, compared with an average increase of 2.6 million new jobs per year between 1977 and 1980.

• Although the number of persons employed and the percentage of the population employed have been rising steadily for 30 years, the upward trend in both the number and percentage of Americans at work has actually slowed since 1980 compared with the late 1970's record.



**GREENVILLE CHAPTER GHHS . . .** The Greenville Chapter of the C.M. Eppes Alumni Annual Harvest Ball took place at the American Legion. Shown is Pitt County Chapter President Brother Jimmy Jones, past president Jean Darden, Vice President Willie "T" Atkinson. Below is Brother Jones and Mr. and Mrs. Michael Garrett

(Photo by Jim Rouse)



**NUMBER ONE'S SOCIAL CLUB . . .** The Ones Social Club Annual Thanksgiving celebration took place at the American Legion and the crowning of the new queen for 1989 will be Mrs. Virgal Ward. Pictured above are the Ones members, left to right, are Sister Carnegay, Sister Ward and New Queen, Barbra Murray, Sister Mamie, Sister Faye, Rachel Short, Sister Williams, and Jessi William.

(Photo by Jim Rouse)





The  
Mrs. Beatrice  
Maye Column

### LET'S TALK IT OVER

1. What negative forces may parents pass on to their children? Discuss the following ways parents may have negative influences on their children. 1. The impact of poor modeling. Sinful behavior, poor relationships, and a non-Christian life-style teach children powerfully. When husbands and wives mistreat each other in the presence of their children, such negative behavior often has an effect on how the children will have when they themselves marry and become parents. 2. The influence of defective values. Children take note when they see that their parents prize material things over persons and profits over integrity. These parental choices reach children negatively about what matters most in life. 3. The influence of misplaced priorities. When work consistently takes precedence over family life, and when leisure takes precedence over corporate worship, a

negative influence is operative. 4. Ill health and disease. Not only grown children but even newborn babies may be affected by their parents' conduct involving substance abuse or immoral behavior. 5. Bad reputations. Children may struggle for years against the legacy of their parents' bad reputations. Other negative forces exist, but these are sufficient to highlight how crucial are the positive legacies that faithful parents give their children.

2. Are parents responsible for how their children turn out? Give some reasons for your answer.

No. Although most parents seem to feel that they are responsible for how their children turn out, the Bible and psychology both teach us they are not. Children are a gift from the Lord. The Bible teaches that what God requires of all His gifts is faithful stewardship. Parents are stewards, not owners. First Corinthians 4:2 teaches that God requires faithfulness of stewards.

Thus parents are responsible for properly teaching their children and for conducting their own lives in a manner that is consistent with their teaching. When children become adults, they answer to God for their own decisions and choices, their own thoughts and actions, their own values and belief-systems. They are responsible for accepting or rejecting Jesus Christ as Lord of their lives. Children are not extensions of their parents' personalities or egos. Because of pride, parents often desire to regard their children that way, especially when the children excel. But as adults, children become persons in their own right, with their own personalities, gifts, and capacities, plus their own responsibilities before God.

Additionally, whatever differences separate us in life—talents, race, looks, economy, size—each Christian has the same Heavenly Father, and each is as important to Him as any other.

Also, we are not born again till we know the Lord well enough to choose to obey Him and to live according to His covenant.

An alcoholic's recovery is based upon his accepting personal responsibility for his condition. It is so easy to blame someone else for our shortcomings. The school dropout blames the teacher; the job dropout blames the boss; the home dropout blames the parents; sinners blame God. You must assume responsibility for your own failures.

### THE BRIGHT STUFF...

Watch out for fats, go easy on carbohydrates. That's one way to keep kids sharp—in class.

You want your child to get good grades, so you're probably already helping her with her

homework and making sure she gets to bed on time. But you may not realize that her diet can have a direct effect on school work too. That's the message from scientists who have found that the foods we eat can change the level of chemicals in the brain that affect mood and behavior.

One chemical, "serotonin", makes people feel calm and relaxed during the day and sleepy at night. But too much serotonin during the day makes some people feel drowsy when they should feel bright and awake. The brain produces more serotonin after starchy or sweet carbohydrates—pasta, biscuits, candy bars—are eaten; it creates more mentally energizing chemicals after protein-rich foods—tuna, chicken and lean meats—are consumed.

The amount of fat a person eats in a meal may also play a role in alertness, says Judith Wurtman, Ph.D., research scientist at Massachusetts Institute of Technology and author of *Managing Your Mind and Mood Through Food*. "So a meal that contains lots of peanut butter, cheese or mayonnaise can put youngsters into a real stupor while they're busy digesting it", says Wurtman. That is because fat is hard to digest and blood is diverted from the brain to the digestive tract in order for the job to be accomplished.

### THE TRUTH ABOUT BREAKFAST...

It's been called the most important meal of the day, and that's probably true, at least where kids and schoolwork are concerned. Psychologist Keith Conners of George Washington University Medical School, says "kids are less alert when they skip breakfast".

Even more important, Conners and others have found that if a child has a high-carbohydrate breakfast (pancakes and syrup, for example) and has a sugary soft drink an hour later, the drink can affect performance. But this reaction won't occur after having a sugary drink if the child has stacked up on a high protein breakfast, like one with skim milk, cottage cheese or eggs.

The bottom line is pretty clear, says Conner. "First, kids should always eat breakfast, and second, breakfast should have in it a reasonable amount of protein".

### WHAT'S FOR LUNCH...

1. Avoid cured meats such as bologna and salami. Roughly 80% of their calories come from fat. Better choices are roast turkey or chicken. Sliced turkey breast contains more than 80% protein.

2. If you're making tuna or chicken salad sandwiches and don't spread any mayonnaise on the bread.

3. Peanut butter and cheese are fine components for sandwiches, but don't get into the habit of serving them too frequently. Both are very high in fat.

4. Wurtman suggests packing dinner leftovers—in an insulated container if necessary. A low-fat meal, such as chicken, will make a fine lunch the next day.

5. Fruit is fine for dessert, and so is a small cookie or two. But don't pack a large brownie or slice of cake, both are loaded with sugar and fat.

### SNACKS AND SODA...

1. There's no harm in a healthful afterschool snack like yogurt, fruit or even a tuna sandwich, particularly for kids who skimp on lunch. The trouble is, most kids prefer snacks that won't help their health or their ability to concentrate on homework. Potato chips, that perennial favorite, are two-thirds fat and one-third carbohydrates, with virtually no protein. And sodas carry close to 200 calories, all in sugar.

2. Beyond the sweetness, there's the caffeine. Colas and other sodas have nearly as much caffeine as a cup of instant coffee. While such drinks might give a

boost to a high schooler who needs to study and hasn't gotten enough sleep, Wurtman feels kids should be drinking milk, juice or water.

### FOR THE THOUGHTFUL CHOIR MEMBER

How can I measure my contribution to the choir?

Choir membership is a process of give and take. Perhaps my contribution to the choir could be measured by the ratio between what I give and what I take.

During rehearsals do I give my whole attention to the musical problems of the moment and contribute to their solution, or do I let my mind wander or my conversation with my neighbor distract me while others solve the problem?

Do I try to sense what is the best for the group or what is the will of the group, or do I insist that my suggestion is the best that will be heard?

Do I encourage the singers around me and the director as they do their very best, or do I continually complain about the negative things that I feel and see?

Do I watch those around me to see their mistakes and faults, or do I watch for opportunities to compliment them?

Do I come a few minutes ahead of time to rehearsals and on Sunday so that I can benefit from all of the rehearsal, or do I make others practice for me and then distract them and waste their time by my late entrance?





My contribution to the choir is not measured against what I get from it. I cannot take what I withhold from the choir and call it a gain for me. My gain will be in direct proportion to what I give.

Each member of the choir and the total effort of the choir can be helped greatly by what I can give in terms of a positive attitude, a concentration of effort, and regular, prompt attendance. If my membership is worth anything, it is worth my best.

(Continued on page 4)

## THE ALL-NEW East Carolina Chrysler

**Christmas Comes Early!**  
**Over 30 Vehicles**  
**UNDER \$3000**  
*Just Look At These Unbelievable Savings!*

<b>1986 Plymouth Turismo</b> Automatic transmission, air conditioning, AM/FM Stereo, Red <b>\$2900</b>	<b>1984 Mazda B2000 Truck</b> Gray <b>\$2500</b>	<b>1983 Ford LTD</b> 4-door, automatic transmission, power steering, power brakes, gray <b>\$1300</b>	<b>1977 Ford LTD</b> Automatic transmission, AM/FM, air conditioning, green <b>\$900</b>
<b>1986 Chevrolet Spectrum</b> Blue <b>\$2900</b>	<b>1984 Buick Regal</b> Top loaded, blue <b>\$2500</b>	<b>1982 Olds "98"</b> 4-door, regency, loaded, beige <b>\$2500</b>	<b>1977 Volkswagen Rabbit</b> Brown <b>\$500</b>
	<b>1983 Olds Cutlass</b> 4-door, automatic transmission, air conditioning, power steering, power brakes, silver <b>\$2500</b>		<b>1977 Ford Truck</b> Green <b>\$1200</b>
<b>1985 Dodge Omni</b> Automatic transmission, air conditioning, cruise control, blue <b>\$2900</b>	<b>1983 Dodge Diplomat</b> 4-door, automatic transmission, power steering, power brakes, silver <b>\$2500</b>	<b>1977 Dodge D150</b> Automatic transmission, bronze <b>\$900</b>	<b>1976 Datsun B210</b> Air Conditioning, AM/FM, blue <b>\$1400</b>
<b>1985 Plymouth Reliant SWG</b> Automatic transmission, air conditioning, tilt steering wheel, cruise control, blue <b>\$2900</b>	<b>1983 Plymouth Reliant SWG</b> Automatic transmission, air conditioning, power steering, power brakes, beige <b>\$2900</b>	<b>1982 Mercury Marquis SW6</b> Automatic transmission, air conditioning, power steering, power brakes, white <b>\$1900</b>	<b>1975 Chrysler Newport</b> Loaded, beige <b>\$800</b>
	<b>1982 Chevrolet Citation</b> Automatic transmission, air conditioning, AM/FM, blue <b>\$1900</b>		
<b>1985 Dodge Charger</b> Automatic transmission, air conditioning, AM/FM, beige <b>\$2900</b>	<b>1983 Plymouth Grand Fury Salon</b> Automatic transmission, air conditioning, tilt, cruise control, white <b>\$2900</b>	<b>1979 Ford LTD</b> 4-door, automatic transmission, air conditioning, AM/FM, cruise control, gray <b>\$1500</b>	<b>1973 Chevrolet Chevelle SS</b> Blue <b>\$1600</b>
<b>1985 Plymouth Turismo</b> Air conditioning, AM/FM, blue <b>\$2900</b>	<b>1983 Buick Riviera</b> Loaded, blue <b>\$2900</b>	<b>1979 Plymouth Volare</b> Automatic transmission, air conditioning, power steering, power brakes, white <b>\$900</b>	<b>1971 Ford Truck</b> Blue <b>\$400</b>
<b>1984 Chrysler New Yorker</b> Loaded, white <b>\$2900</b>	<b>1983 Buick</b> 4-door, automatic transmission, air conditioning, AM/FM, beige <b>\$1500</b>	<b>1977 Jeep CJ 5</b> New top, beige <b>\$2500</b>	
<b>1984 Toyota Celica GT</b> Gray <b>\$2500</b>			

Come See One Of Our Courteous Santas:

Andy Spencer  
Joe Long

Mike Hardison  
Stedman Stewart

Buck Taylor  
Bob McClees

## East Carolina Chrysler

3101 S. Memorial Dr. Greenville, NC 355-3333



**HONDA**  
  
 Sales Representative  
**BOB BARBOUR, INC.**  
 QUALITY USED CARS—QUALITY LEASING  
 3006 S. Memorial Drive  
 Greenville, NC 27834  
 (919) 355-5099

**Is Your Heating Bill Gobbling You Up!!!**

**Try a Toyostove Kerosene Heater**

- 99.9% Efficient-Safe-Clean Burn
- Portable Heat Where You Want It
- Operates at approximately 1/3 to 1/2 the cost of electric heat and 40% less than central heating systems

**Buy a Heater in the next 7 days and receive a FREE Battery Siphon Pump...\$10.00 value**

**WE CARRY KERO WORLD WICKS, PARTS & ACCESSORIES**

**GOODYEAR TIRE CENTER**

OWNED & OPERATED BY WAYNE L. TRAIL, INC.

Committed to Quality Service for Over Years

725 Salinas Ave  
Greenville, NC  
(919) 752-4417



**The Schwinn DX-900 Exerciser.**

**Built to last a lifetime.**

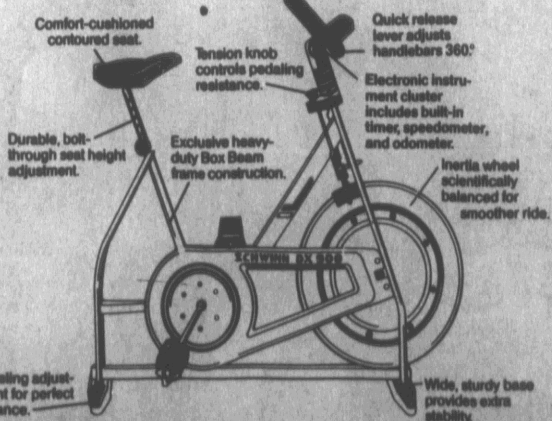

Comfort-cushioned contoured seat.  
Tension knob controls pedaling resistance.  
Quick release lever adjusts handlebars 360°.  
Electronic instrument cluster includes built-in timer, speedometer, and odometer.  
Durable, bolt-through seat height adjustment.  
Exclusive heavy-duty Box Beam frame construction.  
Inflatable wheel scientifically balanced for smoother ride.  
Leveling adjustment for perfect balance.  
Wide, sturdy base provides extra stability.

**The SCHWINN DX-900™**  
Institutional quality at a popular price.

**BICYCLE POST**

INC. G.L.A. 15 BAY SALES & SERVICE

**Greenville's Only Authorized SCHWINN® Dealer**

530 Cotanche Street  
Downtown Greenville

757-1816 Layaway Now 757-3616





**LUNCH BRAKE . . .** On his way into the Raven Restaurant on West 5th Street to take advantage of the lunch special is young Timothy Tyrone Norris. Brother Norris who has been living in Raleigh has returned home for a while and plans on working hard for the holidays to be with his family and give his mother a special gift.  
(Photo by Jim Rouse)

## Builder's BARGAIN CENTER

1700 Dickinson Ave. • Greenville • 758-7061  
**Shingles \$9.95 sq. & up**  
**8" x 16" Beaded Hardboard Siding \$2.49**  
**Reject Plywood 5/8" \$6.25, 3/4" \$6.95**  
**12' 5V Tin \$7.49**  
**BUILDERS BARGAIN CENTER**  
 Greenville 758-7061

READ THIS AD, WE THINK YOU OWE IT TO YOURSELF  
 7 DAYS A WEEK - 7 a.m.-9 p.m.



I have had hard luck and been under evil influence for many years. I could not hold a job, but one visit to MADAM EDEN and I have a steady job and I'm feeling fine.  
 Restore your lost nature.  
 I was unsuccessful in marriage and separated for years. One visit to MADAM EDEN and we are back together and very happy.

### GOD GIVEN POWER TO HEAL THE SICK AND AILING. Rev. Madam Eden

Look for Palm Sign in Front of Home  
**DONATIONS ONLY**  
 Look for Palm Sign in Front of Home  
 Located on Highway 17 North, 1/4 Mile  
 Past Lowes in Washington, North Carolina  
**CALL FOR APPOINTMENT (919) 948-8693**

**For All Your Advertising Needs**  
**Call . . . 757-0425**  
**And Ask For A Sales Representative**



Shop  
 Phone 830-0876

**EDDIE YARRELL TRUCKING**  
 SAND • ROCK • GRAVEL • ASPHALT • TOP SOIL  
 "We Might Doze But Never Close"

EDDIE YARRELL  
 Home 758-0177

P.O. Box 334  
 Greenville, NC 27834



## Leith Olds

*Nissan*

**WHEN?** From November 8, 1988 through January 4, 1989

**WHAT?** All 1988 and 1989 model year Sentras  
 All 1988 and 1989 model year Hardbodies

**WHO?** Customers with:

- No unsatisfactory credit history
- Verifiable employment
- Verifiable residence of one year
- Total debt-to-gross income ratio not to exceed 40%
- Vehicle payment-to-income ratio not to exceed 27%

## LEITH OLDS NISSAN

756-3115

1-800-553-9218

JAMES JOHNSON

**Play it safe this hoilday season!**  
**Don't drink and drive,**  
**if you must drink - stay home;**  
**and please buckle up!!**  
**We want you to be around next year!!**

## Make a personal appearance this holiday season

Send Snapshot Greetings. Put yourself and your family on a snapshot greeting card made from your favorite color negative, slide or print. As a member of the Kodak Colorwatch® system, we'll give you color snapshot greetings that are as lifelike as possible. Matching envelopes with each card. Bring us your favorite picture and order today.

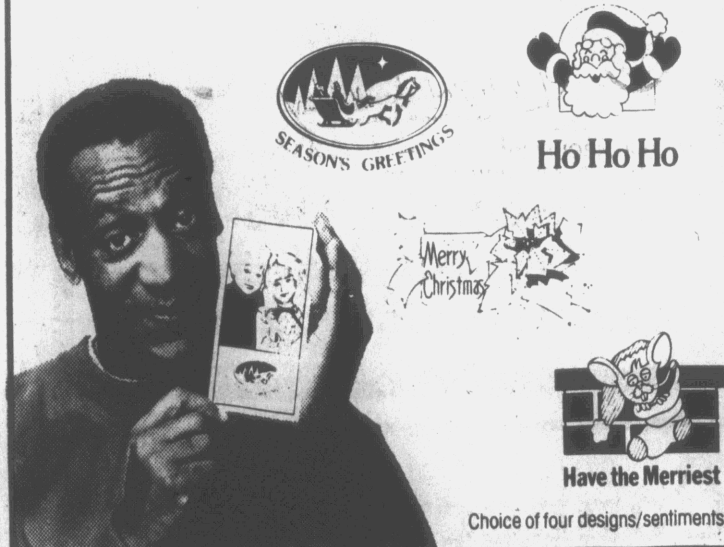

In Store Service available through December 24, 1988.  
 \* Use Our Convenient Drive-Up Window  
 And Night Film Deposit



## OVERNITE/1 HOUR PHOTO

Greenville Square Shopping Center  
 703 Greenville Blvd.  
 Phone: 756-9500

Hours: 8 a.m. to 6 p.m. Mon.-Fri.  
 9 a.m. to 5 p.m. Sat.



...for a Good Look

QUALITY  
 FILM DEVELOPING



## Styles by Cleo

**Moving to New Location**  
**Grand Opening**  
**November 1, 1988**

**Door Prizes 9am-10am 218-E East 5th Street**

★ **Specializing in Perms, Cuts, & Waves** ★

**919-830-9113 24 Hour Answering Service**

★ **Special: Curl W/Cut \$45 (Nov. 1-12)** ★

**OWNED & OPERATED BY:**

*Cleo Brunson*  
 Operator

## Hair Unlimited

**"For the Look . . .  
 that gets the Looks"**



**Hair Weaving**  
**Curls**  
**Relaxers**

**Introducing  
 the  
 Body Wave**

105 N. Lee Street  
 Ayden, NC 28513  
 (919) 746-2286

**HOURS**  
 Tues. - Fri. 5 PM Until  
 Saturday 9 AM Until



A Full Service Unisex  
 Beauty Salon

**MAGGIE KNIGHT**  
 Lucy Williams

## Put Your Trust In Barnes Diamond Gallery

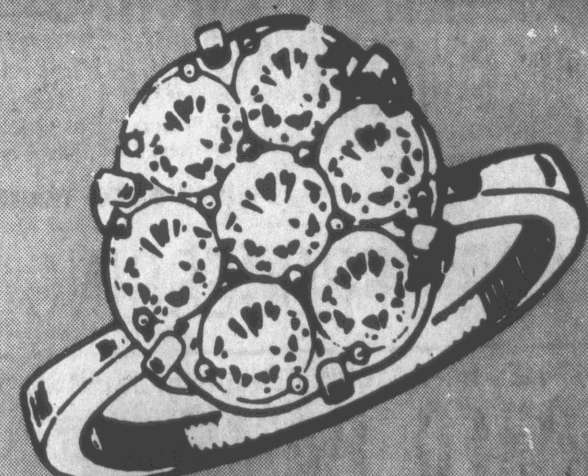

**7-Diamond Cluster Ring**

**\$59<sup>95</sup>**

From up

**Batteries  
 for  
 All Types of  
 Watches**

**Ring Sizing  
 from  
 \$8<sup>00</sup> up**

**Ear-Piercing  
 with studs  
 \$3<sup>99</sup>**  
 SPECIAL  
 Men, Ladies and Children

**Appraisals on  
 Items For  
 Insurance  
 Purposes**

Use Your Credit: Mastercard, Visa, American Express,  
 Discover Card and Barnes' Convenient Charge Plan, as  
 well as lay-a-ways.

**Barnes**  
 And Diamond Gallery

GREENVILLE THE PLAZA 756-6596 JACKSONVILLE, Kinston, ATLANTIC BEACH

## Margaux's - Your FRESH Seafood Restaurant.

We offer a variety of the Freshest Fish including Monkfish, Grouper, Redfish, Skrod, Bluefish, Swordfish, Red Snapper and Many others, as well as Fresh Oysters and Scallops. **Call For Our FRESH Daily Selection**

Featured Specials are Served With a Complimentary Glass of MG Vallejo (wine)

**Margaux's**  
 Great Steaks and Seafood

Lunch: Monday-Friday 11:30-2:00  
 Dinner: Monday-Thursday 5:30-9:30  
 Dinner: Friday & Saturday 5:30-10:00

Telephone  
 752-7566  
 706 South Evans Street

All ABC Permits

**Happy  
 Birthday  
 Eugene  
 Savage!!!**

**Eugene  
 Is One  
 Year Older  
 Today!!**

**December 9**



## Mrs. Beatrice Maye (Continued from page 2)

I am guilty, Lord, of putting this group of people, and my place in it, too low on my list of priorities. Many things come before choir for me, and certain-

ly some should, but help me to commit myself as firmly as I can to being here in body, mind, and spirit each time the choir gets together.

### COMMUNITY REFLECTIONS

Dr. Chester Preyar, Assistant Superintendent of Pitt County Schools, spoke briefly at the Omega Psi Phi's Achievement Day. He stressed the need for black role models especially for "at risk" families. Some issues we must be concerned about are war on drugs, our sexual environment, violence, our society, common law marriages, divorce and our cultures.

These elements are essential: God, our priority, the institution of marriages, nurturing and raising our young folk as fruits of our marriages.

We must, he said, redefine our priorities, assume responsibility for our own behavior in these areas. A challenging speech!

"From acorns big oaks grow", Dr. Pretzel Robinson, Chancellor, St. Augustine's College.

"A man of quality is not afraid of a woman of equality", Dr. Velma Speight, ECU Professor.

The N.C.A. & T. State University Fellowship Choir will sing at Sycamore Hill Baptist Church,

Sunday, December 11, 1988 at 5 o'clock. This group is sponsored by the Pitt County Chapter (Alumni) of the university. Enjoy an evening of gospel music.

John Maye, Jr., a Greenville son, will be ordained as a deacon in the Dow Fellowship Baptist Church, Charlotte, Sunday, December 11, 1988, at 4 o'clock. The pastor of the church is the Reverend John Wallace, Jr. "Like Father, Like Son".

Congratulations Mr. Jim Rouse, your belated birthday! Other known birthdays for December: Esther Rich, Cornelia Morris, Pearl Frizzell, Vivian Selby, Bettye James. Happy Birthday!

Mrs. Jean Darden, Liz Caliborne Sweepstakes Local Winner, receives the prize consisting of a round trip air fare for two to New York City, hotel accommodations for two at the Helmsley Palace Hotel, two theatre tickets for "Les Misables" at the Broadway Theatre, two tickets to Radio City Music Hall, all expense check for \$400 to cover ground transportation and meats and a Liz Claiborne wardrobe prize valued

at \$500 retail, announced Greenville Banks local Belk Manager. Congratulations, Mrs. Darden.

The Greenville Alumnae Chapter, Delta Sigma Theta Sorority, meets Saturday, December 10 with Mrs. Lillie Powell, hostess, 906 Bancroft Street, Greenville.

Guests for Beatrice Maye's

"Moments of Community Reflections" for December—2 o'clock p.m.—WOOW. December 4—J.B. Smith, Principal, Aycock Jr. High School; December 11—Carolyn Fereber, Principal, Third Street School; December 18—Alan Bailey, Librarian, Carver Library; December 25—Mamie Maye Bryan, Omaha, Nebraska.

## Is Your Heating Bill Gobbling You Up!!!

### Try a Toyostove Kerosene Heater

- 99.9% Efficient-Safe-Clean Burn
- Portable Heat Where You Want It
- Operates at approximately 1/3 to 1/2 the cost of electric heat and 40% less than central heating systems

Buy a Heater in the next 7 days and receive a FREE Battery Siphon Pump...\$10.00 value

**GOODYEAR**  
TIRE CENTER

Committed to Quality Service for Over Years

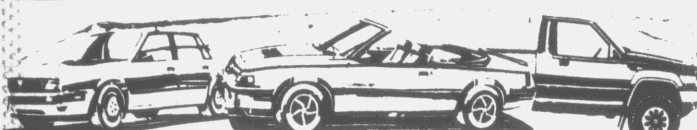

*"We Buy when you need it"*  
*Therefore we can give you a Better Deal!"*

**Gorham's**  
**Auto**  
**Sale**

*Donald and Carolyn*  
*Gorham*

3110 S. Memorial Dr.  
Greenville, NC 27834

Res. 919-355-2706  
Bus. 919-756-2706



## CAREER OPPORTUNITIES

### RECEPTIONIST

(PART-TIME)

Part-time receptionist position in the Administrative Office in the Recreation & Parks Department. Duties include answering telephone, light typing, and filing. Applicant must be available to work 8 a.m. to 1 p.m., Monday through Friday.

Salary - \$5.00 per hour.

Apply by 5:00 p.m., Wednesday, December 14, 1988, to City of Greenville, Personnel Department, 201 W. 5th Street, P.O. Box 7207, Greenville, N.C. 27835-7207.

EOE/AA M/F/H



**ENJOY**  
the holidays  
more with  
extra cash  
from us!

**STATE CREDIT**  
COMPANY  
INC.

**Jesse M. Baker**  
Manager

Phone 355-7100

312 Greenville Blvd SW  
P.O. Box 8025  
Greenville, N.C. 27834

# HARRIS SUPERMARKETS

BELLS-FORK-SQUARE

**DISCOUNT** "WHERE SHOPPING IS A PLEASURE"  
ON EVERYTHING BUT QUALITY

We Reserve The Right To Limit Quantities  
We Accept Food Stamps and WIC Vouchers

**PRICES GOOD THRU SATURDAY!**

## PORK PROCESSING CENTER

FULLY COOKED HARRIS' OWN GENUINE HICKORY SMOKED

**SMOKED HAMS** ..... LB. **99¢**

FRESH LINK  
**SAUSAGE** ..... LB. **\$1.89**

DRY AVAILABLE  
**SALTED HAM** ..... LB. **\$1.39**

AIR DRY  
**SAUSAGE** ..... LB. **\$1.99**

GENUINE HICKORY SMOKED  
**SAUSAGE** ..... LB. **\$1.99**

FRESH SOUSE OR  
**C-LOAF** ..... LB. **\$1.39**

**PURE COOKED CHITTERLINGS AVAILABLE**

### HAVING A PIG PICKIN'?

Whole BBQ pigs available (Call in advance to place orders). We have all your BBQ needs: charcoal, vinegar, red pepper, salt, sugar, cups, plates, forks, napkins, and etc. in economy sizes. Plus, our deli can supply you with cole slaw and potato salad.

**AVAILABLE IN ALL HARRIS SUPERMARKET LOCATIONS**

*For All Your*  
*Advertising*  
*Needs Call . . .*  
**757-0425**

## Hair Connection

Hair Connection is your hairweaving center. Hair Connection will take you from short to long and thin to thick. What Mother-Nature didn't give you, Hair Connection can!!

Hair Connection                      Red Oak Plaza                      Greenville Blvd.  
Call Lila for her daily specials at 355-4963  
Shampoo dry and curl only **\$9.95** Tuesday Only  
Relaxers and Conditioner **\$23.95** Wednesday Only  
Curls — Buy One At Regular Price, Get Second One FREE, Thursday Only  
Leisure Curl, Hawaiian Silk, Wave NOUVEAU and Optimum  
10% Discount Friday And Saturday

Don't forget to ask about Hair Connection's guarantee hair growth system. Visible hair growth within six weeks. Hair Connection has a gift for growing hair, let them pass it on to you.

*May God Bless You and Happy Holidays From Hair Connection*

## SHAWN'S — NO. 1 & NO. 2

KEARNEY PARK/BROAD STREETS

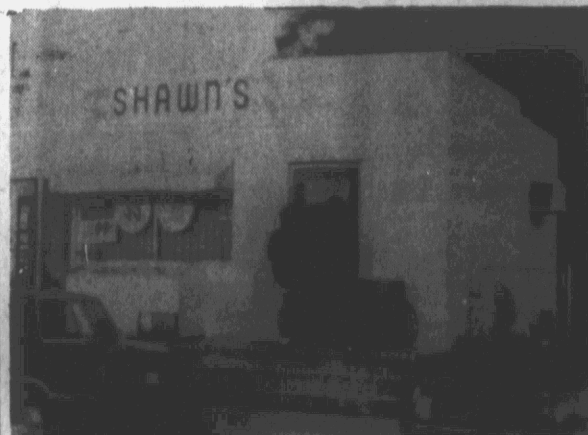

Hamburgers ..... 85¢  
Cheeseburgers ..... 95¢  
Chitterling Tray ... 1.25  
..... & 2.00  
BBQ Sandwich .... 1.30  
Small BBQ Tray ... 1.75  
Large BBQ Tray ... 2.25

### Hot Foods

Hot Dogs - 3/\$1.00

2 Liter Minute Maid - \$.99



# One's Social Club

aid in the community in many different capacities. Ms. Rachael Short, co-founder of the organization, says the club meets bi-

monthly and is active throughout the year. They are the sister organization of the widely respected Brotherhood Club, also

of Pitt County.

The affair marked 21 years of community service and the recognition of the club's outstanding members. While Ms. Short, co-founder of the club, had personal leave for four years from the club, Ms. Dessie Williams maintained her membership and was therefore honored as the club's oldest member during the November 21st gala affair. Ms. Short was also honored for her relentless and tireless hard-work

and dedication for the club and the community. Ms. Virgil Ward was crowned the new queen and Ms. Mamie Baker is president of the club.

The dressy affair was attended by many outstanding community leaders, as well as the club's honorary life-member, Ms. Willie Mae Carney.

The 'M' VOICE salutes the beautiful sisters of the One's Social Club.

## Support the Advertisers

## Social Security Disability

Normally, No Fees Unless You Win

Representation In All Types of Social Security and SSI Cases Including Hyatt Cases

Fees Do Not Include Court Cost or Filing Fees

**ROBERT L. WHITE**

Attorney at Law

106 HOWELL STREET  
(919)355-9832

GREENVILLE, NC 27834  
(919)355-9941

## Men's Shoes

By Allen Edmonds, Bass E.T. Wright, French Shrier Bostonian, Top Sider Nunn Bush & Stacy Adams & Others

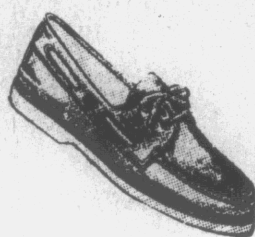

ALL OFF  
PRICED 70% - 90% REG. PRICE  
(A Good Selection of Large Sizes)



JUST RECEIVED A SHIPMENT OF THE TROOP SNEAKERS STARTING AT \$45 and UP THE DIRTY BUCKS

Brand Name Silk Ties  
Regular - \$13.50 - \$15.00  
Our Price 5 For \$20.00  
Irregular Ties 2 For \$5.00

**The Shoe Outlet**

Corner of Ninth & Washington Streets  
(next door to Evans Seafood)

**NO PARKING AT GUC!**

Sorry, but it's true. Greenville Utilities' parking lot will be completely closed from Nov. 14-28 while the parking area is being expanded. Even the drop-off area will be out of commission while construction is underway.

During that time, it will be inconvenient for you to do business at the main office. So, please pay your utility bill, by mail, by automatic bank draft or at most local banks.

After Nov. 28, we'll be able to serve you better with an expanded parking lot, completely remodeled offices, and a new drive-thru window.

If you have any questions, please call GUC at 752-7166.

Greenville



Utilities



## CAREER OPPORTUNITIES

### ANIMAL CONTROL OFFICER

Performs animal control functions including enforcement of laws and regulations pertaining to animal control; issues citations for violations; feeds and care for animals; cleans and maintains animal shelter; disposes of animals in a manner prescribed by law; performs related work. Some on-call duty required. Considerable contact with the public.

High school diploma or GED required. Must have a valid N.C. driver's license. Must be able to work in inclement weather.

Starting salary range: \$14,060 - \$17,326.

Apply by 5:00 p.m., Monday, December 19, 1988, to City of Greenville, Personnel Department, 201 W. 5th Street, P.O. Box 7207, Greenville, N.C. 27835-7207.

EOE/AA M/F/H

## The "M" Voice

JIM ROUSE  
Publisher  
Georgia Rouse  
Business Manager  
ABDUL JAMES ROUSE III  
Co-Publisher

Office Address  
c/o WOOV Radio Station  
304 Evans St.  
Greenville, NC  
919-757-0425

Jeff Savage ..... Sales Manager  
Onanji Rouse ..... Treasurer  
Mbulu Rouse ..... Secretary  
Modupe Rouse ..... Asst. Secretary  
Keil Rouse ..... Co-Founder  
Tamul Rouse ..... Co-Founder  
Solnor Rouse ..... Co-Founder

Have  
A  
Happy  
And  
Safe  
Holiday!!  
Please  
Don't  
Drink  
And  
Drive!!  
Play It  
Safe This  
Holiday  
Season

THE 'M' VOICE-THURSDAY, DECEMBER 8-WEDNESDAY, DECEMBER 14, 1988-5

COCA COLA BOTTLING COMPANY  
OF  
GOLDSBORO • KINSTON • GREENVILLE

## THE TRI COUNTY ATHLETES HEALTH FAIR

THE BUSINESSES, CORPORATIONS, CHURCH AND CIVIC ORGANIZATIONS OF WAYNE • LENOIR • PITT COUNTIES

PARENTS AND YOUTH COME OUT AND CHECK YOUR HEALTH AND OBTAIN INFORMATION FROM OUR ATHLETIC PARTICIPANTS ON A.I.D.S. AND SUBSTANCE ABUSE. BE WITH THE PROFESSIONAL, COLLEGIATE AND HIGH SCHOOL ATHLETES LISTED BELOW WHO JOIN IN FIGHTING AIDS, ALCOHOL, AND DRUG ABUSE.

PROFESSIONAL	COLLEGE ATHLETES	HIGH SCHOOL ATHLETES
BOB HAYES	N.C. STATE	GOLDSBORO HIGH SCHOOL
SAM JONES	U.N.C. CHAPEL HILL	SOUTHERN WAYNE HIGH
FLOYD PATTERSON	EAST CAROLINA	EASTERN WAYNE
CATFISH HUNTER	WAKE FOREST	NORTH LENOIR
PETUS NORMAN	ST. AUGUSTINES	SOUTH LENOIR
JETHRO PLOUGH	N.C.C.U. (Central)	NORTH PITT
BUCK LEONARD	MT. OLIVE COLLEGE	SOUTH PITT
PHIL FORD	METHODIST COLLEGE	KINSTON HIGH
BOB BEAMON	A & T UNIVERSITY	CHARLES B. AYCOCK
JOHN BAKER	DUKE UNIVERSITY	ROSEWOOD HIGH
JOHN AMOS	SHAW UNIVERSITY	AND MANY OTHERS
NORMAN TATE	FAYETTEVILLE STATE	

December 16, 1988

Carolina East Mall Greenville  
4:00 PM to 6:00 PM

## Working Frustrations Are Only Temporary



We need you. We have a wide variety of opportunities for clerical, technical and industrial positions. Earn good pay, receive good benefits and you can even work flexible hours.

Anne's Temporaries understands working frustrations. That's why more companies across Eastern North Carolina rely on our expertise. And with over ten years of service and offices throughout Eastern North Carolina, more people apply with Anne's Temporaries every day because we care about our temporary work force.

Call Anne's today. After all, working frustrations are only temporary.

### Anne's Understands

Clerical, Technical and Industrial Positions available.



Anne's Temporaries, Inc.  
The Temporary Help Professionals

758-8810

The Flowers Office Complex  
1410 S. Evans St.  
Greenville, NC 27834

BEAUTIFY YOUR HOME FOR THE HOLIDAYS... with exciting savings from

**GARRIS EVANS Lumber Co., Inc.**

**3M** (104/105ACE) 93489 As Advertised On National T.V. **144** WHILE SUPPLIES LAST

**4-Pack Scotch Tape**  
2 rolls 1/2"x450" and 2 rolls 3/4"x300"

**FIKARS** (9703-P) 69907 As Advertised On National T.V. **688** WHILE SUPPLIES LAST

**2 Pc. Scissor Set**  
Contains 8" all-purpose bent trimmer and 5" craft scissors.

**MEMOREX** (14610401) 69851 As Advertised On National T.V. **777** YOU PAY **300** Less Rebate **477**

**10 Pc. 90 Min. Cassette Audio Tapes**  
Special formula provides clear lifelike reproduction.

**ACE** (4677W, 4677) 34211, 34212 **366** WHILE SUPPLIES LAST

**Holiday Hook-Up Pack**  
Handy set with 6-outlet converter, 6' & 9' cube-top extension cords.

**ACE** (AC522-22C) 90708, 90709 **88** WHILE SUPPLIES LAST

**Carton Sealing Tape**  
2"x22.2 yard cutter-roll of strong plastic mailing & wrapping tape.

**ACE** (U1000) 34412 **299** WHILE SUPPLIES LAST

**Personal Flashlight**  
Features super bright Krypton bulb. Includes 2AA size batteries.

**ACE Hardware** 701 W. 14th St. Greenville, N.C. 752-2106 **ACE BEST BUYS** 12/88

## DAWSON'S

For The HOLIDAYS!

**25% OFF**

Our Everyday Low Prices On All Watches - Diamond And Colored Stone Bracelets - Pearl Strands In Stock

**20% Off**

Our Everyday Low Prices On All 14K Gold Charms In Stock.

Up To 50% Off Retail Prices On All 14K Gold Chains In Stock.

Holiday Hours

Greenville  
Monday-Sat.  
10 AM-8:30 PM  
Sunday 1-6 PM

Belhaven  
Monday-Sat.  
9 AM-5 PM  
Sunday 1-5 PM

No Special Orders  
Items Already On Sale Are Not Included  
Sale Prices Good Through 12-10-88

## DAWSON'S

FINE JEWELRY AND GIFTS - ESTABLISHED 1916

"GRADUATE GEMOLOGIST AVAILABLE TO ASSIST IN YOUR DIAMOND SELECTIONS"

Next to the Plaza  
611 E. Arlington Blvd.  
Greenville, NC 27834  
(919) 355-5252

102 E. Main St.  
Belhaven, NC 27810  
(919) 943-2121

FOR MAIL ORDERS  
CALL NC TOLL FREE  
1-800-682-2121





# Twenty-five young teens to participate in Miss Fashionetta Pageant

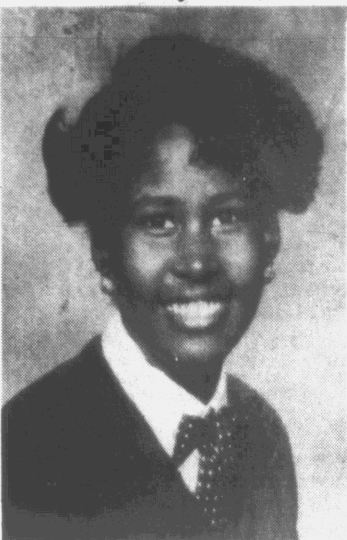

KIMBERLY ALLEN



NEICHELE BLACKWELL



SONYA BELVIN



OTeka ARCHER



ANDREA BURGESS



DETRECE CARR



TERESA DARDEN



MSHYKA DAVIS



ATIYA DENNARD



KRISTY DIXON



LAKISHA ELBERT



GHITA HARRIS



SHAUNDA HILL



TANESHIA JOHNSON



TOWANA MILES



MONICA MORGAN



CAROLYN PROCTOR



LUCHARA SAYLES

Twenty-five young teens will be formally introduced to the Greenville Community Saturday evening during the eighth Miss Fashionetta scholarship pageant sponsored by the Pitt-Greenville chapter of Alpha Kappa Alpha

Sorority Inc. The cotillion, which begins at 8 p.m. will be held at the City of Greenville Public Works Auditorium on Wyatt Street. The biennial affair is designed to help teenage girls financially

prepare for college as well as develop characteristics of finer womanhood. Activities leading up to the pageant included a trip to a historically black institution, a career fair, nutrition and etiquette workshops and numerous social events.

Maxine Whitener is chairperson and Sheila Bunch is president of the local chapter. The 1988 contestants are Kimberly Allen, Neichelle Blackwell, Sonya Belvin, Oteka Archer, Andrea Burgess, Detrece Carr, Teresa Darden, Mshyka Davis, Atiya Dennard, Kristy Dixon, Lakisha Elbert, Ghita Harris, Shaunda Hill, Taneisha Johnson, Towana Miles, Monica Morgan, Carolyn Proctor, Luchara Sayles, Imani Shahid-El, Ashlei Smith, Ramah Staton, Nakita Teel, Tresa Teel, Keisha Steven and Tiffany Smith.



IMANI SHAHIDEL



ASHLEI SMITH

(Continued on page 7)

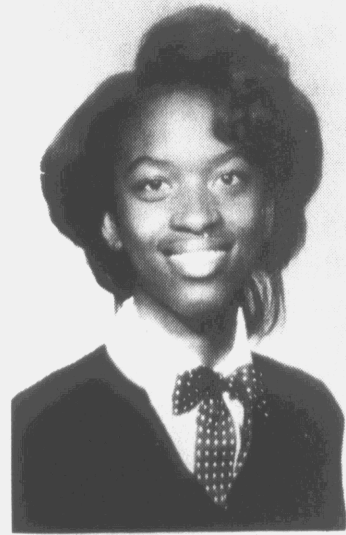

RAMAH STATON



NAKITA TEEL



TRESA TEEL

FRIDAY 9AM to 9PM SATURDAY 9AM to 6PM  
**21 HOUR HOLIDAY SALE**

## SPECIAL PRICES ONE DAY ONLY

Qty	DESCRIPTION	SALE
5	Entertainment Center includes 13" Color TV, receiver, turntable, dual cassettes, and pair of speakers	\$388.00
1	3 pc. Contemporary Early American Living Room Group Antron Nylon Print in Earthtones	\$688.00
1	3 pc. Traditional Style Living Room Group Antron Nylon with Floral Print	\$688.00
1	3 pc. Country Style Living Room Group Durable Blended Velvet Fabric	\$988.00
1	3 pc. Graceland Queen Anne Style Living Room Group In Cream Fan Pattern with Blue and Mauve	\$988.00
3	1 Sectional Recliner Group in tough 100% Hercules Blue Velvet	\$588.00
1	Country 88" Queen Sleeper by Bassett in Blue Blender Fabric	\$588.00
1	Traditional 81" Queen Sleeper by Bassett in Blended Floral Jacquard Woven Fabric	\$588.00
2	Traditional Sleeper Sofa in Double or Queen Size Blue, Beige, and Rust Strips	\$388.00
1	Traditional 81" Queen Size Sleeper has Tuxedo Style Arm Floral Print with Mauve, Blue, and Cinnamon	\$488.00
2	Queen Anne Wing Recliner (Cotton Blend in Cream)	\$288.00
2	Handle-operated Rocker Recliner by LAZ Boy In Blue Fabric	\$348.00
5	Swivel Glider Rocker Recliner or Wall Hugger Handle Recliner in Blue and Beige	\$288.00
1	Lovely Contemporary Style Handle-operated Recliner Rocker in Brown Velvet	\$388.00
3	Contemporary Brass Console w/matching frame mirror	\$188.00
3	Classic Queen Anne Style Cherry Console w/matching Mirror	\$188.00
3	Madison Engraved in Polished Brass and Glass	\$ 68.00
1	5 pc. Queen Anne Style Dining Room Group in Cherry Finish (Table w/4 chairs)	\$688.00
2	Your Choice Dining Room Group Table w/4 Chairs or 2 pc. China Cabinet on Pine Finish	\$458.00
1	16th Century Style 4 pc. Bedroom Group in Cherry Finish	\$988.00
1	Contemporary 4 pc. Bedroom Group Features Solid Oak Fronts by Bassett	\$788.00
1	6 pc. Contemporary Bedroom Group offers Diamond Lacquer Finish	\$788.00
1	4 pc. Contemporary Bedroom Group in Black Lacquer Finish	\$588.00
1	Country Style 5 pc. Dinette in Beautiful Oak Finish	\$258.00
2	Compact microwave oven w/touch pad control by Magic Chef	\$188.00
3	Portable 19" Color TV Features Automatic Color Control	\$288.00
2	150 Watt Stereo System with Rack Features wireless Remote Control	\$588.00
3	Swing Table in Brass and Glass	\$ 68.00
10	Nostalgic Press back Rocker in Oak	\$ 98.00
10	AM/FM Portable Radio Cassette w/headphones	\$ 28.00
7	28" Solid Brass Lamp w/Soft Pleat Shade	\$ 48.00
10	30" Polished Brass "Touch" Lamp	\$ 68.00
5	28" Solid Brass Lamp w/blue porcelain body	\$ 98.00
10	48" x 30" Brass Finish Vanity with Mirror and Bench	\$ 98.00
15	Contemporary Brass and Smoked Glass Tables Cocktail, End or Sofa	\$ 98.00
6	Triple Brass Plated Headboard in twin, full or Queen Size	\$ 28.00
3	Child's Boston Rocker 28" high	\$ 38.00
6	Hobby Horse with adjustable metal frame 38" long	\$68.00
10	16" Boys BMX Bike w/training wheels	\$ 88.00
12	10" Tricycle w/adjustable seat	\$ 28.00
10	20" Boys or Girls BMX Bike w/Coaster Brakes	\$ 98.00
13	12" Scotters w/dual hand brakes	\$ 68.00
9	1500 Watt Electric Quartz Heater	\$ 38.00
14	1350 Watt Electric heater w/thermostat	\$ 28.00
8	10,000 BTU Convection Style Kerosene Heater	\$ 98.00
8	Black and Decker "Light 'N Easy" Steam and Dry Iron	\$ 9.98
10	Toastmaster 3 speed hand mixer w/thumb tip Control	\$ 9.98
10	Regal Poly Pert 8 cup Coffee Maker	\$ 9.98
10	Toastmaster Electric Can Opener/knife Sharpener	\$ 9.98
19	Black and Decker under Cabinet Can Opener	\$ 9.98

518 E. Greenville Blvd., Greenville, N.C. 27834

**TWO DAYS ONLY!**



**FREE GIFT JUST FOR COMING IN!**

HURRY! MANY ITEMS LIMITED IN QUANTITY & SUBJECT TO PRIOR SALE

## Dirty Carpet Cleaning Special

1 Room & Hall \$35.00  
Each Additional Room \$15.00

## Emergency Help

Wet Carpets • Smoke Damaged Houses • Odor Problem  
We Specialize In Insurance Claims  
Fire, Smoke, and Water Damage Clean Up

## Exterior Pressure Cleaning

Let us remove that unsightly mildew from the exterior of your

- House • Mobile Home • Awnings
- Decks • Patios • Sidewalks

HOME CARE CLEANERS

Telephone 756-5453



*(Continued from page 6)*

Alpha Kappa Alpha Sorority Inc. is the first U.S. sorority founded and developed for black college-educated women.



TIFFANY SMITH



KEISHA STEVEN

*Citizens with disabilities have unique opportunities to affect federal law*

- UNC SURVEY TOLL-  
FREE NUMBER 1-800-942-5437

Are you a North Carolina citizen with a developmental disability, such as deafness, severe learning disability or mental retardation?

If you have a severe, chronic disability that began before you were 22 years of age, you can call a toll-free number and volunteer to participate in a survey that may affect laws concerning persons with disabilities.

The N.C. Council on Developmental Disabilities and the University of North Carolina are conducting a survey of people with developmental disabilities. The results of this survey will be reported to the Governor of North Carolina and to the U.S. Secretary of Health and Human Services in an effort to improve services for citizens with developmental disabilities.

If you would like to take part in this important survey, or know someone who might participate, please call the toll-free number, 1-800-942-5437, between 10 a.m. and noon on Thursdays and between 2 p.m. and 4 p.m. on Fridays. You may also call (919) 966-6962 weekdays during regular business hours.

Surveyors will listen to a large number of North Carolinians with developmental disabilities tell about how satisfied or dissatisfied they are with services they receive. A similar survey is being conducted in the other 49 states.

## DEFINITION OF DEVELOPMENTAL DISABILITIES

The N.C. Council on Developmental Disabilities is seeking people to participate in a consumer satisfaction survey who meet the following conditions described by federal law:

People who have a severe, chronic disability which:

- a) is attributable to a mental or physical impairment or a combination of mental and physical impairments;
- b) is manifested before the person becomes 22 years of age;
- c) is likely to continue indefinitely;
- d) results in substantial functional limitations in three or more of the following areas of major life activity: 1) self care; 2) receptive and expressive language; 3) learning; 4) mobility; 5) self direction; and 6) capacity for independent living; and 7) economic self-sufficiency; and

I don't know President Bush well enough to call him a close friend, but I've talked with him often enough to know that he is not meap-spirited and definitely not a racist.

But it's going to take a lot more than this column to convince some blacks of that. That's largely due to the fact that since Barry Goldwater's opposition to the Civil Rights Act, the GOP has become the party of "reverse discrimination".



sidered as being in the hip pocket of the Democratic Party and who is not tied to the current black leadership out in the states."

Atwater's enthusiasm stems from election analysis that shows under-45 blacks voting Republican in larger percentages (around 18 percent) than the over-45 bunch. Atwater, however, did not say how he intended to attract more blacks.

However he does it, I wish him success—not because I'm a Republican (I am not), but because blacks cannot be a viable

(Continued on page 9)

THE 'M' VOICE THURSDAY, DECEMBER 8 WEDNESDAY, DECEMBER 14, 1988.7

**NAIL CARE**

Prices will fit  
your budget!

**Nails** No more expensive sculptured or messy artificial nails if you let Tyne grow you long strong healthy nails.

**Pedicure** You will be able to dance the nights away during the holidays with a good pedicure.

**Treatment and Manicure for only \$5. Both for \$7**

### Pedicure's Given Also

Products used are not sold in stores.

Ernestyne Johnson-Licensed Nail Technician  
1700 W. 5th Street

Phone 752-0026 or 758-8779

Wed. thru Fri. 1-6 p.m.  
Saturdays by appointment

Saturdays by appointment

**Thermador**      **Nintendo**      **MAYTAG**      **Hotpoint**

# Here Come The Big

# Christmas SALE

**GREENVILLE TV And Appliance's**

OPEN 8:00 A.M. UNTIL 8:00 P.M.  
MONDAY THRU FRIDAY  
OPEN SATURDAY 8:00 A.M.-5:30 P.M.

## OUR CONVENIENT LAYAWAY PLAN!

ONLY 20 MORE SHOPPING DAYS UNTIL CHRISTMAS!

 <p><b>HITACHI</b> Model E-M <b>VHS-C HI CAMCORDER</b></p> <ul style="list-style-type: none"> <li>• CCD Image Sensor</li> <li>• High speed 180° flip-out viewfinder</li> <li>• Hand-carry case</li> <li>• Automatic</li> <li>• 3-way zoom</li> </ul> <p><b>\$999<sup>95</sup></b></p> <p>WITH FREE CASE</p>	<p><b>Canon</b> Model E-70 <b>8MM CAMCORDER</b></p> <ul style="list-style-type: none"> <li>• Small &amp; lightweight for single-handed operation</li> <li>• Fully automatic program mode</li> <li>• Low-light capability</li> <li>• Built-in self-timer control</li> </ul> <p><b>\$1199<sup>95</sup></b></p>	<p><b>MAGNAVOX</b> MODEL CVJ-310 <b>VHS MOVIE-MAKER WITH HIGH SPEED SHUTTER</b></p> <ul style="list-style-type: none"> <li>• 1/2" CCD imager with 250,000 Pixels</li> <li>• 7 Lux low light sensitivity</li> <li>• Time Lapse recording capability</li> <li>• Two position high-speed shutter</li> </ul> <p><b>\$1199<sup>95</sup></b></p>
<p><b>RCA</b> Model R4476 <b>13" XL-100 COLOR TV WITH REMOTE</b></p>  <p><b>\$429<sup>95</sup></b></p>	<p><b>MAGNAVOX</b> Model RJ4476 <b>25" TV WITH STEREO</b></p> <ul style="list-style-type: none"> <li>• On-screen display</li> <li>• Loaded with features</li> <li>• Stereo</li> </ul> <p><b>\$579<sup>95</sup></b></p> <p>Model RJ446 25" With Remote (Without stereo and audio jacks) <b>\$479<sup>95</sup></b></p>	<p><b>MAGNAVOX</b> Model RH4816 <b>25" COLOR TV</b></p> <ul style="list-style-type: none"> <li>• Total remote graphic control tuning system</li> <li>• Multi-function 23-button infrared remote</li> </ul> <p><b>\$499<sup>95</sup></b></p> <p>RJ4716 25" TV (No Remote) <b>\$399<sup>95</sup></b></p>
<p><b>MITSUBISHI</b> Model CS3504 <b>35" DIGITAL STEREO W/SCREENING TV</b></p>  <p><b>\$1999<sup>95</sup></b></p> <p>Model CS3504 <b>\$2593.95</b></p>	<p><b>MAGNAVOX</b> Model VR2640 <b>CABLE READY VCR</b></p>  <ul style="list-style-type: none"> <li>• 14 day/4 event</li> <li>• Cable ready</li> <li>• Wireless remote control</li> </ul> <p><b>\$259<sup>95</sup></b></p> <ul style="list-style-type: none"> <li>• Only 10 to sell</li> <li>• Layaway now for Christmas</li> <li>• Reg. \$349.95</li> </ul>	<p><b>MAGNAVOX</b> VR2032 <b>VCR WITH ON-SCREEN PROGRAMMING</b></p> <ul style="list-style-type: none"> <li>• One month, 2 event calendar programming</li> <li>• 4 heads for perfect slow motion</li> </ul> <p><b>\$369<sup>95</sup></b></p>
<p><b>MITSUBISHI</b> Model HX500 <b>HI-FI VCR</b></p>  <ul style="list-style-type: none"> <li>• Stereo hi-fi sound</li> <li>• 21 day/6 event</li> <li>• Cable ready</li> </ul> <p><b>\$499<sup>95</sup></b></p>	<p><b>SHARP</b> Model MX9350 <b>TOTAL AUDIO RACK SYSTEM</b></p>  <ul style="list-style-type: none"> <li>• 100 watts per channel</li> <li>• Digital synthesized tuning</li> <li>• High-speed dubbing</li> <li>• 12 AM/FM presets</li> </ul> <p><b>\$499<sup>95</sup></b></p>	<p><b>KENWOOD</b> <b>STEREO SYSTEM</b> Model KD-35R Turntable Model KRA10 Receiver Model LSK301 Speakers</p> <p>All Three For Only <b>\$399<sup>95</sup></b></p>
<p><b>MITSUBISHI</b> Model E-3000 <b>AUDIO RACK SYSTEM</b></p>  <ul style="list-style-type: none"> <li>• 150 watts per channel minimum RMS</li> <li>• 16 presets</li> <li>• Dual tape</li> <li>• High speed dubbing</li> <li>• Continuous play</li> </ul> <p><b>\$699<sup>95</sup></b></p>	<p><b>Magic Chef</b> Model MCO-10 <b>COMBINATION MICROWAVE OVEN</b></p>  <p><b>\$219<sup>95</sup></b></p>	<p><b>Hotpoint</b> Model RVM120 <b>COUNTERSAVER® MICROWAVE</b></p>  <ul style="list-style-type: none"> <li>• Makes cooking fast and easy</li> <li>• Can replace any 30" hood</li> </ul> <p><b>\$399<sup>95</sup></b></p>
<p><b>Amana</b> Model M46P <b>RADARANGE</b></p>  <ul style="list-style-type: none"> <li>• Clock</li> <li>• Touchmatic</li> <li>• 10 power levels</li> <li>• Compact size</li> </ul> <p><b>\$159<sup>95</sup></b></p> <p>Model RS415 Full Size Shelf Unit <b>\$249<sup>95</sup></b></p>		

## GREENVILLE TV & APPLIANCE

200 GREENVILLE BLVD. 756-2616

Hotpoint
MAYTAG
Nintendo
Thermador

KitchenAid

KitchenAid

MITSUBISHI

MITSUBISHI

MAGNAVOX

MAGNAVOX

SHARP

SHARP

HITACHI

HITACHI

Amana

Amana



**DAWSON'S**  **Open Sunday 1 - 6 p.m.**

*For The* **HOLIDAYS!**

Visit Our  
Showroom  
for a Complete  
Selection of  
Diamond Jewelry

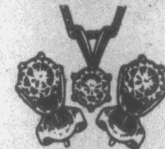

**BLACK & DECKER**

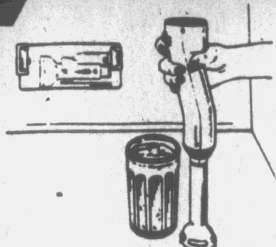

**Handy SlenderBlender™**  
Cordless Hand Blender  
Model H840

#82793100

Reg. Price \$29.97

Special **\$27.97**

**25%**

off  
Our Everyday  
Low Prices On  
All  
Watches  
Diamond & Color Stone  
Bracelets  
And  
Pearl Strands  
In Stock.

No Special  
Orders

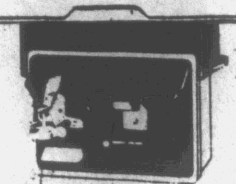

**Specemaker™**  
Can Opener  
Model EC80CAD

#82798430

Reg. Price \$18.97

Special

**\$17.97**

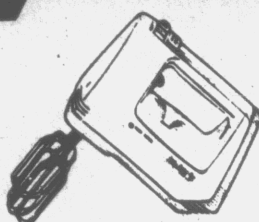

**Black & Decker Plus™**  
5 Speed  
Power Boost Mixer  
Model M175

#82793118

Reg. Price \$21.84

Special

**\$19.84**

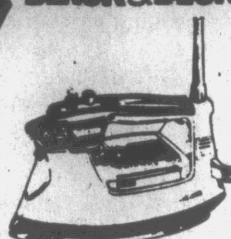

**Automatic Shut-Off™**  
Electronic Iron  
with Self Clean II™ System.  
Spray, Surge of Steam and  
SilverStone® Non-Stick Coating  
Model F440WHS

#82798570

Reg. Price \$39.97

Special

**\$38.99**

**BLACK & DECKER™**

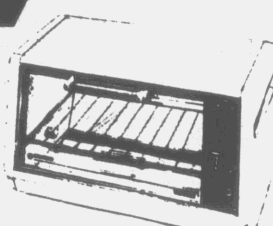

**Toast-R-Oven™ Toaster**  
Model TRO20

TOASTS, BAKES,  
DEFROSTS, TOP BROWNS!

#82798943

Reg. Price \$29.97

Special

**\$28.97**

**BLACK & DECKER™**

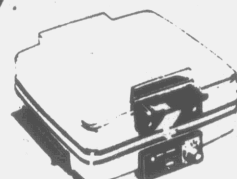

**Grill/Wafflemaker/Griddle**  
Model G48TD

- So versatile it's 3 products in 1 — grill, wafflemaker, griddle.
- Non-stick coated, easy-clean, removable cooking grids.
- Cool-touch handles.
- Easy-to-read use and care guide includes recipes.
- Indicator light for perfect waffles every time.
- Full 2-year warranty.
- U.L. listed.

#82798661

Reg. Price \$37.94

Special

**\$35.94**

REMINGTON RECHARGEABLE

Lady Remington  
Perfect gift for her  
Money back guarantee  
Free cosmetic case

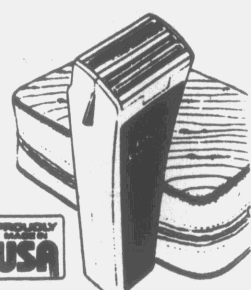

**RECHARGEABLE**  
WER-6000

#88198072

Reg. Price \$31.96

Special

**\$28.97**

**Don't Put It Off**  
DEC. 25

**MAGNAVOX**  
VHS HQ

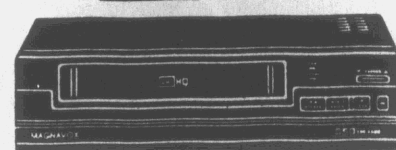

VR9722AT Bar Code Programming • Bar  
Code remote control programming • 1  
month/4 event calendar programming •  
155-channel Digital Quartz/random access  
tuning • 38-function infrared remote control  
• On-screen function displays

#75290718

Reg. Price \$299.94

Special

**\$289.94**

REMINGTON  
CORD MODEL

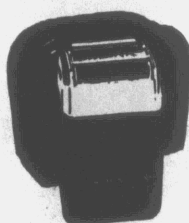

**MICRO SCREEN™**  
Cord Model XLR-800

#88190814

Reg. Price \$26.94

Special

**\$24.94**

REMINGTON®  
MICRO SCREEN®  
ULTIMATE™

Cordless Rechargeable  
Shaves as close as a blade  
and closer than any other  
electric shaver or your  
money back

Exclusive  
Beard  
Lifter™

- Exclusive Beard Lifter™  
lifts whiskers other  
shavers leave behind
- Rechargeable indicator  
light
- Elegant suede travel case



#88198189

Reg. Price \$69.97

Special

**\$59.97**

VIDAL SASSOON



**Professional Brush Iron**  
New Mini-Size 1/2" Barrel  
For shorter hair and tighter curls

Professional features and  
Advanced components throughout.  
Perfecting ring easily change for  
higher efficiency thermal styling.  
Special grooves can safely to  
Tangle-free styling without heat.  
Pilot light.  
Sole state warranty.  
Unimpaired Laboratories Limited

#89130199

Reg. Price \$7.97

Special

**\$6.97**

VIDAL SASSOON



**Streamers™ Professional**  
Angular-Curl Styling Iron

- New oval barrel — creates angular curls
- Strong professional styling pro
- Convenient dial up — Dial heat control
- Tangle-free barrel heat — On-Off switch
- Pilot light — Easy on/off safety start
- Gold State Company
- Unimpaired Laboratories Limited

#89130389

Reg. Price \$9.97

Special

**\$7.97**

VIDAL SASSOON



**Professional Brush Iron**

Professional features and  
Advanced components throughout.  
Perfecting ring easily change for  
higher efficiency thermal styling.  
Special grooves can safely to  
Tangle-free styling without heat.  
Pilot light.  
Sole state warranty.  
Unimpaired Laboratories Limited

#89130108

Reg. Price \$7.97

Special

**\$6.97**

**MAGNAVOX**

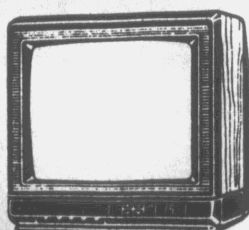

RJ4049WA 13" dia. Color  
Television • Multi-function  
18-button infrared remote • 152  
total channel capability • Con-  
trast 52 picture tube

#75290850

Reg. Price \$249.97

Special

**\$229.97**

**MAGNAVOX**

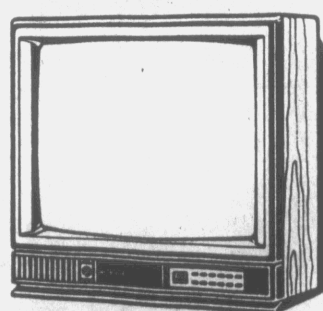

CJ4146WA 19" dia. Color Television • 152 total  
channel capability • Contrast 52 picture tube • Ran-  
dom access touch-tuning • Channel scan-tuning •  
Automatic fine tuning • Red LED channel display •  
MX/1000 chassis • Cable/Normal select • Convenient  
secondary controls • Highly efficient 3" x 2" speaker

#75290619

Reg. Price \$249.97

Special

**\$229.97**

**SHARP**  
FROM SHARP MINDS  
COME SHARP PRODUCTS™



**SHARP**  
Compact Copier. Dry, electrostatic transfer  
copier makes 8 copies per minute. Auto  
function: 1 to 19 copies with repeat key.  
Lightweight and compact. #2-50

#78850013

Reg. Price \$699.97

Special

**\$597.74**

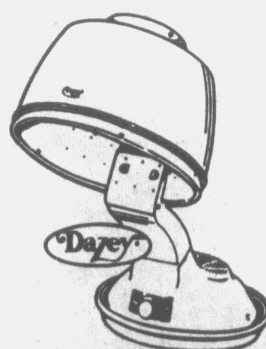

**NATURAL WONDER™**  
HARD BONNET HAIR DRYER  
Model HD-81

#81930125

Reg. Price \$34.97

Special

**\$29.97**

**NORFOLK**  
TRAVEL  
CARE  
CLOTHES STEAMER

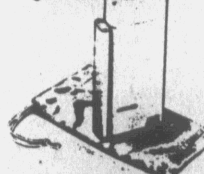

- Slim design with foldaway  
handle — Packs easily
- Dual voltage for worldwide use
- No need for ironing board or  
pressing cloth
- Angled head for easy use
- Easy to fill — Uses ordinary tap  
water
- Safe for most fabrics
- Good for drapes and curtains
- Convenient cord wrap
- Travel pouch
- Adapter plug
- ... take it everywhere.

#85279314

Reg. Price \$14.97

Special

**\$11.99**

**SHARP**  
FROM SHARP MINDS  
COME SHARP PRODUCTS™

MODEL EL-343  
SOLAR CALCULATOR WITH ERGONOMIC  
DESIGN AND ROUND SQUARE KEYS  
• Operates on built-in solar cells — more than 80 hrs  
• Ergonomically contoured body is easy to hold;  
rounded square keys are easy to use  
• Independently accessible 3-key memory with memory  
plus, memory minus, and calculator memory keys  
• Extra-large Plus key for quick entry  
• Convenient one-touch percent and square root key  
• Large, easy-to-read liquid crystal display  
• Attractive rounded square contoured design  
• Handy compact size:  
2-9/16" (W) x 1-1/2" (H) x 4-11/32" (D)



#78829005

Reg. Price \$4.97

Special

**\$3.97**

**SHARP**  
FROM SHARP MINDS  
COME SHARP PRODUCTS™

MODEL EL-326C  
8-DIGIT SOLAR WALLET WITH  
EXTRA-LARGE KEYS AND READOUT  
• Operates on built-in solar cells — more  
than 50 hrs  
• Easy-to-read large LCD with 3-digit  
punctuation  
• Easy-to-operate extra large plus key  
• Independently accessible 3-key memory  
to store and recall figures  
• Convenient percent and square root keys  
• 2-11/16" (W) x 4-1/2" (D) x 3/16" (H)



#78829010

Reg. Price \$7.94

Special

**\$6.94**

Greenville  
Mon.-Sat.  
10 a.m. - 8:30 p.m.  
Sunday  
1 - 6 p.m.

Belhaven  
Mon.-Sat.  
9 a.m. - 5 p.m.  
Sunday  
1 - 5 p.m.

Sale Prices Good Through Sunday Dec. 11, 1988.

**DAWSON'S** 

FINE JEWELRY AND GIFTS — ESTABLISHED 1916

"GRADUATE GEMOLOGIST AVAILABLE TO ASSIST IN YOUR DIAMOND SELECTIONS"

Next to the Plaza  
611 E. Arlington Blvd.  
Greenville, NC 27834  
(919) 355-5252

102 E. Main St.  
Belhaven, NC 27810  
(919) 943-2121

FOR MAIL ORDERS  
CALL NC TOLL FREE  
1-800-682-2121





# Faces & Places



## Bush

(Continued from page 7)

power bloc as a one-party community in a two-party system. Bottom line: We need more blacks to vote for Republicans and/or fewer to blindly vote Democratic.

And the time is right. There are obvious signs that blacks themselves have recognized their predicament and are shopping around.

The New Pittsburgh Courier newspaper broke ranks with Democrats' "Über alles" dictum and argued eloquently for the election of Bush. The NAACP chapter in Columbus, Ohio endorsed Bush over Dukakis and called the unquestioning loyalty to Democrats "Unproductive."

The younger blacks, in my opinion, are very susceptible to the GOP philosophy because the party's emphasis on economic growth fits their concern for economic self-help. About 25 percent of all black college students are majoring in business administration.

Atwater's job could also be enhanced by the appointment of Rep. Charles Rangle as our first drug czar. His experience as chairman of the House Select Committee on Narcotics Abuse and Control would qualify this hard-nosed Harlemite for this new cabinet position.

Bush should be careful not to appoint a black to the traditional HUD job—it's expected. Instead, he should appoint Miami Mayor Xavier Suarez.

Suarez demonstrated in his first inaugural speech as mayor the kind of sensitivity to blacks that Bush is going to have to possess. Like Bush, Suarez was not the choice of the black community, but Suarez, a Cuban, graciously devoted a sizeable portion of his swearing-in speech to the problems of black people. Bush should follow suit on Jan. 20 at his inaugural.

Beyond cosmetic value, additional blacks who will vote for Republicans (not necessarily join the party) will benefit blacks themselves. This bloc would become a swing vote—to be

courted as both parties now solicit the breakaway "Reagan Democrats."

Blacks will either have to break with both major parties or send more votes to the Republicans to be a force in presidential politics.

President Bush could become the New Black Hope.

"Tony Brown's Journal" TV series can be seen on public television Saturday on Channel 4 at 1:30 p.m. Please consult listings.

## Citizens with disabilities (Continued from page 7)

e) reflects the person's need for a combination and sequence of special interdisciplinary or generic care, treatment or other services which are of life-long or extended duration and are individually planned and coordinated.

Some conditions which might lead to a developmental disability include: Anencephaly, Attention Deficit Disorders, Autism, Blindness, Cerebral Palsy, Congenital Heart Disease, Cretinism, Cystic Fibrosis, Deafness, Deaf/Blindness, Epilepsy,

Severe Head Injury, Hemophilia, Huntington's Disease, Hydrocephaly, Juvenile Arthritis, Severe Learning Disabilities, Leukemia, Mental Retardation, Microcephaly, Multiple Handicapping Conditions, Multiple Sclerosis,

Muscular Dystrophy, Narcolepsy, Polio, Prader-Willie Syndrome, Quadriplegia, Sickle Cell Anemia, Spina Bifida, Spinal Cord Injury, Stroke, Tay Sachs Disease, Tourette's Syndrome, Tuberculous Sclerosis.



## MEAT SPECIAL

December 1 - December 30

— ALL MEATS PREPARED UNDER N.C.D.A. INSPECTIONS —

1/2 Beef cut and wrap	1.35 lb.
Hind cut and wrap	1.55 lb.
Front cut and wrap	1.30 lb.
T-Bone Steak . . . 10 lbs.	29.90
Sirloin Steak . . . 10 lbs.	25.90
Rib Steak . . . 10 lbs.	29.90
Round Steak . . . 10 lbs.	17.90
Chuck Steak . . . 10 lbs.	13.90
Rib-Eye Steak . . . 10 lbs.	39.90
Rib Stew Beef . . . 10 lbs.	11.90
Boneless Stew Beef . . . 10 lbs.	17.90
Ground Beef . . . 10 lbs.	14.00
Red Potatoes . . . 50 lbs.	9.00
Beef Patties (3 oz.) . . . 10 lbs.	13.00
Beef Ribs for Bar-B-Q . . . 10 lbs.	15.90
Turkey Wings . . . 10 lbs.	4.90
Jamestown All Meat Hotdogs . . . 10 lbs.	10.50
Cypress Bacon Gwaltney (6) 1 lb. pks	4.79

Call In Orders For FAST SERVICE!

All Meats Guaranteed

All Beef — Western

All Pork — Native

No Limit on Purchases

CALL IN YOUR ORDER

It Will Be Ready

Ham Hocks Smoked . . . 10 lbs.	11.90
Country Sausage Dry . . . 10 lbs.	19.90
Links, Sausage . . . 10 lbs.	13.50
Bulk, Sausage . . . 10 lbs.	12.80
Pork Neck Bones . . . 10 lbs.	4.90
Pork Tails (Corned) . . . 10 lbs.	.89 lb.
Country Side Pepper Coated . . . 10 lbs.	1.09
Pork Front Feet . . . 10 lbs.	4.90
Pork Chittling, Raw . . . 10 lbs.	5.50
Pork Chittling, Cooked . . . 10 lbs.	10.40
Pork Brisket Ribs . . . 10 lbs.	5.50
John Morrell Bacon . . . (6) 1 lb. packs	4.99
Pork Chop, frozen . . . 10 lbs.	16.90
Pork Salt Side (Small) . . . 10 lbs.	1.09 lb.
Slab Bacon Slice . . . 10 lbs.	11.90
Slab Bacon Whole . . . 10 lbs.	1.04 lb.
Pork Spareribs . . . Frozen . . . 30 lbs.	29.70
Fresh Pork Shoulder . . . 10 lbs.	1.09 lb.
Lard, 25 lb. Pail (Smithfield) . . . 10.95	
Pork Chops Center Cut Frozen . . . 10 lbs.	19.90
Country Ham Hocks . . . 10 lbs.	11.90
Corn Bread Sticks (12 doz.) . . . 8.00	
Pork Spare Riblet . . . 10 lbs.	10.90
Jimmie Hickory Smoke . . . 10 lbs.	13.60
Jimmie Brown Links . . . 10 lbs.	13.80
Pork Smoked Shoulder . . . 10 lbs.	1.29 lb.
Pork Spareribs . . . 10 lbs.	10.90

## PORK SALE

Turkey Neck . . . 10 lbs.	4.90
Pork Chop, end cut . . . 10 lbs.	13.90
Pork Neck Bone, Whole . . . 30 lbs.	10.90
Pork Brisket Bones . . . 10 lbs.	5.50
Pig Front Feet . . . 30 lbs.	10.50
Bologna, Stick-All Meat . . . 1.19 lb.	
Smoked Ham Bone . . . 10 lbs.	8.90
Fresh Pork Shoulder . . . 1.09 lb.	
Fresh Pork Back Bone . . . 1.29 lb.	
Fresh Pork Hams . . . 1.09 lb.	
Fillet Trout . . . 1.49 lb.	
Pork Spare Rib (Corned) . . . 1.19 lb.	

A PACK	B PACK
10 lb. T. Bone Stk.	10 lb. Sirloin Stk.
10 lb. Ground Beef	10 lb. Grd. BF. Pattys
10 lb. Chicken Whole	10 lb. Smoked Sausage
10 lb. Pork Chops	10 lb. Fryers
40 lb. for \$59.95	40 lb. for \$49.95
C PACK	D PACK
10 lb. Rib Stk.	10 lb. Chulins
10 lb. Hot Dogs	10 lb. Pork Spare Ribs
10 lb. Chicken Leg 1/4	10 lb. Chicken Wings
10 lb. BBQ Beef Ribs	10 lb. Pork Sausage
40 lb. for \$45.95	40 lb. for \$35.95

Open  
MONDAY THRU SATURDAY  
8:00 A.M. — 6:00 P.M.

## Pollard Trading Post

100 Pollard Street  
Behind Fred Webb's Grain Mill  
Greenville, North Carolina  
PHONE 758-2277  
Owner and Operator  
George Whitley

MEAT MAKES THE MEAL!  
FOOD STAMPS ACCEPTED



*The Pride & Joy*  
*of Eastern North Carolina*  
*Is Back!!*

**Joy 1340 AM**  
**WOOW**

*Your Community*  
*Station*

Eastern North Carolina's  
**ONLY Minority Voice!!**

**TUNE US IN!!**



# Are you barking up the wrong tree?

## ATTENTION

Here's how to up  
the profits you love!

Effective advertising cannot be achieved  
without your reaching the right prospects.  
**Where** you advertise can be as important as  
**what** you advertise. This publication's proven  
track record is your key to getting **results**.  
We saturate the marketplace with our Total  
Market Coverage. For complete information  
without obligation, call us right now!

# The 'M' Voice

757-0425





We're bringing you...

HOLIDAY

Excitement!



WIN ONE OF OUR FIVE SHOPPING SPREES! EACH STORE WILL  
**GIVE AWAY \$250** IN SHOPPING SPREES!!

Register to win in your local store starting December 9th.

There will be five drawings on December 17th

11:00 A.M. \$25	12:00 Noon \$25	1:00 P.M. \$50	2:00 P.M. \$50	3:00 P.M. \$100
--------------------	--------------------	-------------------	-------------------	--------------------

MasterCard

VISA

WHITE'S PASSPORT



YOU'LL BE GLAD YOU  
ADDED THIS VERSATILE  
DRESS TO YOUR FALL  
WARDROBE.

CHRISTMAS SALE  
**\$23.88**

OUR REG. DISCOUNTED  
PRICE \$29.99  
COMPARE AT \$40.00

OPEN  
SUNDAYS  
FROM  
1:00 P.M.  
TO  
6:00 P.M.



TODDLER  
JOGGING  
SETS

GIRLS & BOYS

**\$10.99**

COMPARE  
AT  
\$24.99  
•SIZES  
2T-4T  
ASSORTED  
COLORS



LITTLE BOY'S  
TURTLE  
NECKS

SIZES 2T-4T

~~\$4.99~~

CHRISTMAS  
SALE

**\$2.88**

FREE  
GIFT  
WRAPPING



'LIL BOY'S  
CORDUROY  
PANTS

SIZES 2T-4T

~~\$6.99~~

CHRISTMAS SALE

**\$4.88**

•NAVY •GRAY  
•OUTER SHELL 100%  
PVC  
•LINING 100% COTTON



MEN'S AND BOYS  
JACKETS

**20% OFF**

SEVERAL STYLES TO SELECT FROM

•BOYS' SIZES 2-4 AND 8-20 •MEN'S SIZES S-M-L-XL

MEN'S  
FAMOUS BRAND  
DRESS SHIRTS

VALUES \$3.99 TO \$4.99

CHRISTMAS SALE

**\$19.88**



MEN'S  
BOXED  
HANDKERCHIEFS

~~\$3.99~~

CHRISTMAS SALE

**\$2.88**

It's a  
Sweater-Girl Christmas!



GREAT SELECTION!

REGULAR ~~\$24.99~~

CHRISTMAS SALE

**\$16.88**

• CARDIGANS • PULL-OVERS  
• LADIES SIZES  
• SOLIDS OR PATTERNED

ALL OTHER SWEATERS REDUCED  
10% OFF

GIRLS' SIZES 7-14



VEST-  
SHIRT  
SET

~~\$14.99~~

CHRISTMAS SALE

**\$10.88**

Not Exactly  
Like Pictured  
(No Tie)  
• LONG SLEEVE • RUFFLE COLLAR  
• KNIT VEST

'Misty Harbor'

RAIN COATS

W/PLAID LINING

LADIES' S-M-L

~~\$29.99~~

SPECIAL

**\$24.99**

GIRLS' SIZES 7-14

~~\$26.99~~

SPECIAL

**\$19.99**

CHILD'S SIZES 4-6X

~~\$22.99~~

SPECIAL

**\$17.99**



Not Exactly  
Like Pictured



LADIES  
POLAR FLEECE  
JACKETS

~~\$44.99~~

CHRISTMAS SALE

**\$38.88**

• RED • ROYAL  
• BLK. MULTI • WHITE



WE NOW HAVE  
A GREAT SELECTION  
OF

**TOYS**

FOR EVERY GIRL & BOY



LADIES  
DIRTY BUCK

PLAIN OR SADDLE

**\$29.99**

"PINE CONES"

COMPARE AT \$40.00

• KILTIE INCLUDED WITH PLAIN TOE STYLE



FLANNEL  
SHEET  
SETS

TWIN  
FULL  
QUEEN or KING

REG. PRICE

~~\$12.99~~

~~\$25.99~~

~~\$29.99~~

SALE PRICE

**\$9.88**

**\$19.88**

**\$22.88**



KITCHEN TOWELS  
W/CHRISTMAS DESIGNS

**\$2.99**

EA.

POT HOLDERS  
W/CHRISTMAS DESIGNS

**99¢**

FINGER-TIP TOWELS  
W/CHRISTMAS DESIGNS

**\$1.79**

SAVINGS UP TO **63% OFF**

• LADIES' • MEN'S • CHILDREN'S • GIRLS' • ACCESSORIES • SHOES • FABRICS

Ladies Sportswear Up To 33% OFF  
Ladies Sleepwear Up To 63% OFF  
Men's Sweat Shirt or Pants Up To 38% OFF  
Men's Work Pants Up To 30% OFF  
Men's 100% Silk Ties Up To 54% OFF  
Fabrics-Challis-60" Wide-Up To 44% OFF

Children's Buster Brown Sportswear  
Up To 25% OFF  
Girls' Gowns Up To 30% OFF  
Accessories-Handbags Up To 43% OFF  
-Shoes-  
Hush Puppies Up To 15% OFF

ASK ABOUT OUR \$150 INSTANT CREDIT

OPEN NIGHTS AND SUNDAYS  
'TIL CHRISTMAS

NEW  
**White's**  
YOUR  
GROWING  
FAMILY  
STORE  
DEPT.

Mon. - Sat. 9:00 To 8:00; Sunday 1-6  
Mon. - Thurs. 9:30-5:30, Fri. & Sat. 9:30-6:00

EASTGATE PLAZA  
DOWNTOWN

2808 East Tenth Street  
Corner Dickinson Ave. & Reade Circle

