

A

B

- 1 CLARA COTTEN 1848
- 2 JAMES COTTEN BOND 1852
- 3 JOSHUA BODLEY 1775
- 4 STEPHEN CABARRUS 1808
- 5 HENRIETTA CABARRUS 1784
- 6 HENRIETTA CABARRUS 1799
- 7 GEORGE LILLINGTON 1706
- 8 ANNE MOSELEY 1732
- 9 HENDERSON WALKER 1704
- 10 WILLIAM WILKINSON 1706
- 11 SARAH SWETMAN
- 12 ESTHER POLLOCK 1723
- 13 CHARLES EDEN 1722
- 14 PENELOPE EDEN 1716
- 15 SARAH POLLOCK 1726 *and infant*
- 16 THOMAS POLLOCK 1772
- 17 MARTHA POLLOCK 1701
- 18 HENRY BOND 1817
- 19 ELIZA BOND 1826 *Harvey*
- 20 *William Harvey 1820*
- 21 *Elizabeth Ann Harvey 1820*
- 22 WALTER LEARY 1897
- 23 KATE LEARY 1905
- 24 WILLIAM LEARY 1890
- 25 ELIZABETH LEARY 1868
- 26 THOMAS H. LEARY 1891
- 27 MARTHA P. LEARY 1914
- 28 JAMES CHESHIRE 1873
- 29 JOANNA BOGERT 1917
- 30 JOHN RMC CURDY 1896
- 31 MARY ANNE MC CURDY 1903
- 32 MARGARET BRIGHT 1862
- 33 MARY BRIGHT 1862
- 34 MARTHA BRIGHT 1877
- 35 MARTHA C BRIGHT 1929
- 36 MC
- 37 HARRIET CLARK 1847
- 38 EZRA STILES 1784
- 39 CLIFTON W. CASON 1883
- 40 CLIFTON S. CASON 1890
- 41 MARY WOOD 1924
- 42 MARY MC CASON 1907
- 43 CAROLINE S. COKE
- 44 LAVINIA SKINNER
- 45 JOHN SKINNER 1860
- 46 HENRIETTA WOOD 1869
- 47 *Pattie S. Batten 1892*
- 48 *Andrew J. Batten 1900?*
- 49 SAMUEL SKINNER 1890
- 50 MARGARET DAVISON 1753
- 51 JOSEPH G. SMITH 1833
- 52 ROBERT H. SMITH 1841
- 53 ELIZABETH B. WOOD 1896
- 54 BETTIE W. COKE 1876
- 55 EDWARD W. COKE 1871
- 56 LUCIUS COKE
- 57 HENRIETTA S. WOOD 1881
- 58 WILLIAM C. WOOD 1887
- 59
- 60 *no traces here*
- 61
- 62 EDWARD WOOD 1898 *III*
- 63 PATTIE M. WOOD 1882
- 64 JAMES WOOD 1876
- 65 MARY CAROLINE WOOD 1886
- 66 EDWARD WOOD 1872
- 67
- 68
- 69 JEREMIAH GALLOP 1779
- 70 *Sophia Gallop 1795*
- 71 SOPHIA GALLOP 1793
- 72 FREDERICK GREENWOOD 1855
- 73 FREDERICK CLARK 1849
- 74 FRANCIS CLARK 1849
- 75 WILLIAM CLARK 1849
- 76 ALTHEA KENNEDY 1855
- 77 WILLIAM KENNEDY 1860
- 78 SAMUEL HINES 1894
- 79 FRANK WOOD 1899
- 80 ELIZABETH GILLIAM 1876
- 81 FRANK WOOD PRUDEN 1897
- 82 *Pruden, Caroline Pruden 1923*
- 83 *Pruden, William Pruden 1918*
- 84 MOLLIE PRUDEN 1889
- 85 ALFRED PRUDEN 1882
- 86 KATE PRUDEN 1886
- 87 NANNIE PRUDEN 1882
- 88 EDWARD PRUDEN 1881
- 89 WILLIAM D. PRUDEN 1878
- 90 MARY R. PRUDEN 1876
- 91 PENNIE B. MITCHELL 1887
- 92 MARY O. NORFLEET 1883
- 93 EDWARD W. NORFLEET 1881
- 94 EDWARD NORFLEET 1876
- 95 *Ernest W. Hutton 1841*
- 96 HENRY A. GILLIAM 1891
- 97 HANNAH GILLIAM
- 98 JOHN GILLIAM 1874
- 99 KATE GILLIAM 1872
- 100 SARAH HINES GIFFORD 1926
- 101 WILLIAM H. WIXON 1856
- 102 HARRIET HINES WIXON 1902
- 103 MRS SAMUEL HINES
- 104 BLANCHE H. LEARY 1956
- 105 HEBERT R. LEARY 1954
- 106 BESSIE B. LEARY 1972
- 107 ERNEST W. LEARY 1961
- 108 MYRTLE R. LEARY 1964
- 109 ROSS I. LEARY 1932
- 110 JAMES I. LEARY 1944
- 111 CAROLINE W. COKE 1945
- 112 CHARLOTTE D. WOOD 1931
- 113 EMILY WOOD FAGAN 1922
- 114 JOHN B. WOOD 1920
- 115 ELIZABETH M. WOOD 1936
- 116 FRANK WOOD 1926
- 117 REBECCA A. C. WOOD 1921
- 118 ELIZABETH L. WOOD 1921
- 119 GEORGE C. WOOD 1948
- 120 FAN LAMB H. WOOD 1964
- 121 HAROLD W. GILMER 1951
- 122 SARAH B. GILMER 1947
- 123 HAROLD W. GILMER JR. 1970
- 124 SARAH WOOD 1972
- 125 MARY B. WOOD 1962
- 126 ELIZABETH B. WOOD 1938
- 127 JULIAN WOOD 1943
- 128 MARY LOUISA A. WOOD 1962
- 129 MARGARET H. PRUDEN 1963
- 130 MARY W. PRUDEN 1939
- 131 ANNIE W. PRUDEN 1923
- 132 WILLIAM D. PRUDEN 1918

to 59

wife on his right

wife of daughter

or 67-68

inscription 21

Emily (Wood) Fagan 1922
Wm James Leary III 1917

- 1 MARYAN CHRISTIAN 1817
- 2 RICHARD PAXTON 1864
- 3 ELIZABETH PAXTON 1906
- 4 LOUISA PAXTON 1866
- 5 ALTHEA SUMNER 1890
- 6 RICHARD PAXTON 1853
- 7 LAVINIA PAXTON 1852
- 8 *James & Paxton 1870*
- 9 JOHN A. BENBURY 1862
- 10 THOMAS BENBURY 1861
- 11 WILLIAM C. PAXTON 1889
- 12 THOMAS B. PAXTON 1903
- 13 THOMAS BENBURY 1857
- 14 ELIZABETH BENBURY 1852
- 15 LOUIS BENBURY 1841
- 16 JOSEPH BENBURY 1870 *on top of JCB 1860*
- 17 LAVINIA PAINE 1860
- 18 FANNIE PAXTON 1848
- 19 ELIZABETH P. WARREN 1880
- 20 ELIZABETH BADHAM 1870
- 21 SARAH P. BADHAM 1903
- 22 THOMAS C. BADHAM 1906
- 23 ELIZABETH WINBORNE 1912
- 24 EMUEL BENBURY 1872
- 25 *James & Harlowe Nelson 1859*
- 26 PENELOPE NORCOM 1843
- 27 FRANCIS NORCOM 1849
- 28 ELIZABETH NORCOM 1849
- 29 BENJAMIN NORCOM 1838
- 30 JOHN NORCOM 1856
- 31 JOHN C. WARREN 1833
- 32 ELIZABETH C. WARREN 1847
- 33 MARY C. WARREN 1852
- 34
- 35 WILLIAM A. MOORE 1884
- 36 FANNIE MOORE 1869 *infant*
- 37 JOHN ALFRED MOORE 1934
- 38 PATRICK MATTHEW 1922
- 39 MARY MATTHEW 1918
- 40 SUSAN RIGHTON 1909 *son d 1857*
- 41 ALFRED MOORE 1884
- 42 SUSAN MOORE 1884
- 43 MARY E. MOORE 1927
- 44 AUGUSTUS MOORE 1851
- 45 MARY E. MOORE 1842
- 46 SOPHIE MOORE 1841
- 47
- 48 SUSAN RIGHTON 1866
- 49 NATHANIEL BISSELL 1834
- 50 MARY BISSELL 1836
- 51 WILLIAM CAIRNS 1850
- 52 MARY C. CAIRNS 1835
- 53 FLORENCE LEARY 1861
- 54 ELIZABETH LEARY 1861
- 55 ALICE LEARY 1861
- 56 SALLIE CHARLTON 1884
- 57 THOMAS CHARLTON 1848
- 58
- 59
- 60 MARGARET SCHULZER
- 61 HAL SKINNER 1882
- 62 WILLIAM L. SKINNER 1882
- 63 HARRY SKINNER
- 64 *John Leary married 1918 w. Amelia*
- 65 ELIZABETH FLEURY 1798
- 66
- 67 CHARLES SPRUILL 1876 *buried together?*
- 68 WALTER SPRUILL 1876
- 69 ELIZABETH SPRUILL 1877
- 70 THOMAS SPRUILL 1882
- 71 WILLIAM S. SATTERFIELD 1827 *L. not S.*
- 72 WILLIAM J. SATTERFIELD 1827 *S. not L.*
- 73 ELIZABETH G. B. SATTERFIELD 1838
- 74 ELIZABETH B. B. SATTERFIELD 1837
- 75 JAMES B. SATTERFIELD 1837
- 76 WILLIAM E. SATTERFIELD 1840
- 77 CAROLINE M. SATTERFIELD 1846
- 78 ELIZABETH M. SATTERFIELD 1852
- 79 ELIZA S. SATTERFIELD 1841
- 80 GEORGE W. SATTERFIELD 1841
- 81 JAMES NORCOM 1850
- 82 MARY M. NORCOM 1868
- 83 W. A. B. NORCOM 1881
- 84 MARY G. BRITT 1855 *infant*
- 85 WILLIAM HUBBELL 1844
- 86 EDWARD BADHAM 1848
- 87 SAMUEL BADHAM 1844
- 88 SARAH F. BADHAM 1836
- 89 WILLIAM M. BADHAM 1835
- 90 SARAH BRITT 1855
- 91 HENRY BLAIR 1809
- 92 MARY BLAIR 1810
- 93 ELIZABETH LITTLE 1799
- 94 ARCHIBALD LITTLE 1795
- 95 ELIZABETH KING 1816
- 96 THOMAS HATHAWAY 1849
- 97 CAROLINE HATHAWAY 1849
- 98 MARY BADHAM 1871
- 99 WILLIAM BADHAM 1873
- 100 JOHN BADHAM 1873
- 101 GEORGE BADHAM 1873
- 102 MEREDITH BADHAM 1869
- 103 JULIA BADHAM 1869
- 104 LOUISA BADHAM 1921 *Carroll Jones Prudens 1861*
- 105 MARY L. BADHAM 1860
- 106
- 107
- 108
- 109 L. Gorbetz 1823
- 110 GEORGE MORGAN 1810
- 111 ELIZABETH SKINNER 1852
- 112 JOSHUA SKINNER 1852
- 113 MARY COX 1806
- 114 ALEXANDER MILLEW 1807
- 115 HELEN MILLEW
- 116 JOHN MILLEW
- 117
- 118 SAMUEL WILLS 1802
- 119 LYDIA WILLS 1817
- 120 HENRY WILLS 1827
- 121 HENRY WILLS JR. 1804
- 122 JAMES WILLS 1836
- 123 MARY ROBERTS 1830
- 124 WILLIAM W. ROBERTS 1834
- 125 WILLIAM B. ROBERTS 1835
- 126 WILLIAM C. ROBERTS 1869
- 127
- 128
- 129 WILLIAM STANDIN 1866
- 130 ANN STANDIN 1861
- 131 ALLAN RAMSAY 1799
- 132 MALCOM STANDIN 1859
- 133 MARY STANDIN 1844
- 134 NANCY LITTLEJOHN 1844
- 135 *John Littlejohn*
- 136
- 137 JACOB B. LITTLEJOHN 1817
- 138 JACOB B. LITTLEJOHN 1816
- 139 JOSIAH LITTLEJOHN 1812
- 140 ANN C. BLOUNT 1795 *and John Blount*
- 141 JOSIAH COLLINS 1819
- 142 HUGH COLLINS 1819
- 143 ANN BLOUNT 1870
- 144 WILLIAM POPELSTON 1822
- 145 JOHN POPELSTON 1812

- 146 CAROLINE POPELSTON
- 147 JOHN C. POPELSTON
- 148 SAMUEL POPELSTON
- 149 JAMES POPELSTON 1831
- 150 CARL VON BODENHAUSE
- 151
- 152 *Marriners?*
- 153 MARGARET MANNING *Manning*
- 154 *Margaret Manning*
- 155 SUSAN JONES 1817 *Meredith's child 1825*
- 156 ELIZABETH HALL *1889 and? 1825*
- 157 *Robert children 1889 and? 1825*
- 158 ARTHUR COLLINS
- 159 JOSIAH COLLINS 1843
- 160 MARY COLLINS 1872
- 161 WILLIAM COLLINS 1843
- 162 EDWARD COLLINS 1843
- 163 GERTRUDE SHEPARD 1843
- 164 WILLIAM SHEPARD 1843
- 165 ANNE D. SHEPARD 1843
- 166 ALTHEA SHEPARD 1843
- 167 ANNE C. SHEPARD 1843
- 168 JOSIAH COLLINS 1843
- 169 ANN R. COLLINS 1843
- 170 JOSIAH PAGE 1834
- 171 ANN PAGE 1830
- 172 COLLINS PAGE 1851
- 173 MARY PAGE
- 174 MATHEW PAGE 1853
- 175 HENRIETTA PAGE 1869
- 176 HEBERT PAGE 1895
- 177 HUGH WARREN 1912
- 178
- 179 JOHN M. JONES 1898
- 180 JOHN M. JONES 1879
- 181 SARAH JONES 1845
- 182 MARTHA JONES 1875
- 183 JULIA JONES 1865
- 184 *John M. Jones 1852*
- 185 EDWARD JONES 1852
- 186 *William Jones*
- 187 RICHARD JONES 1848
- 188 JOHN COX 1856
- 189 ANN COX
- 190 *John Cox 1856*
- 191 *John Cox 1856*
- 192 *Frances Clayton and 1927*
- 193 JOHN CLAYTON 1877
- 194 FLETCHER CLAYTON 1877
- 195 JESSE ROGERSON
- 196 LILY GUNN 1882
- 197 MARGARET JONES 1881
- 198 JOSEPH JONES 1884
- 199 BETTIE *Parish 1900*
- 200 GEORGE S. PARRISH 1877
- 201 GEORGE W. PARRISH 1872
- 202 *Geoffrey Miskell 1877*

are these parents or children?

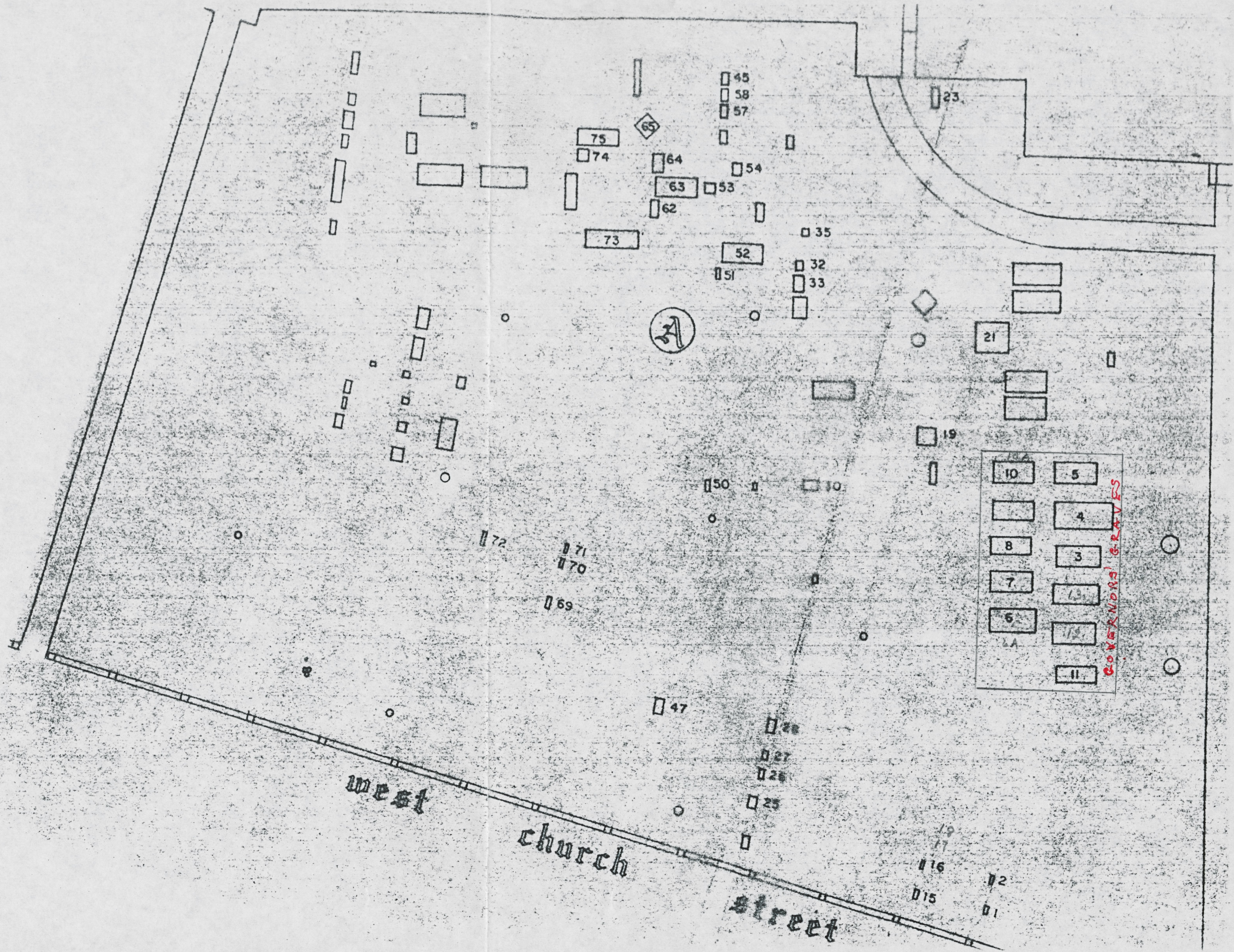

COMMONS GRAVES

10	5
	4
8	3
7	13
6	12
LA	
	11

west
church
street

- 45
- 58
- 57
- 23
- 75
- 74
- 64
- 63
- 53
- 62
- 73
- 52
- 51
- 35
- 32
- 33
- 21
- 19
- 10
- 10
- 50
- 72
- 71
- 70
- 69
- 47
- 28
- 27
- 26
- 25
- 19
- 17
- 16
- 15
- 12
- 11



COMMONS GRAVES

west gale street







□ 130
□ 129

201
□

□ 200

□ 181

□ 197

□ 180

□ 75
□ 74

□ 78

□ 73

□ 77
□ 76

□ 72

□ 70

□ 110

□ 179

□ 149

□ 148

□ 146
□ 145

□ 175

□ 47

□ 53



□ 122

□ 120
□ 119

□ 170
□ 169
□ 168

□ 172

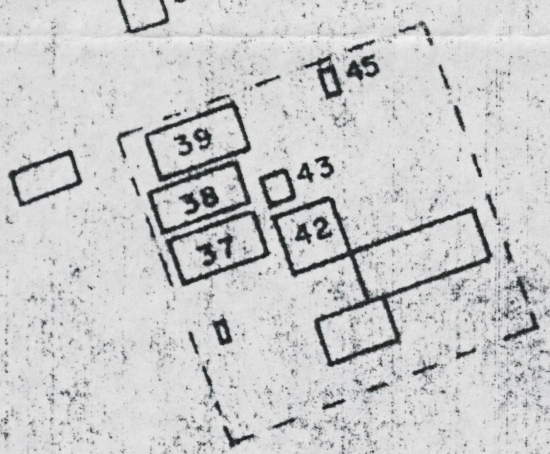

□ 141

□ 167

□ 139
□ 138
□ 137

□ 166

□ 165

□ 163

□ 32
□ 37

□ 97

□ 115
□ 114
□ 113
□ 112

□ 162

□ 6

□ 30

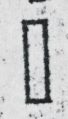

□ 132

□ 162

□ 5

□ 29
□ 28

□ 93
□ 92
□ 91

□ 161

□ 160
□ 159
□ 158

□ 13

□ 27

□ 90

□ 12

□ 25

