

SHORE DRIVE REDEVELOPMENT PROJECT N. C. R. - 15

Address of Sale 105 Reade St., Greenville, N.C.  
Grantor Mary M. Bradley Johnson et.al.  
Grantee Mary Lee Hardy  
Recording Data: Book Q-31 Page 407 Date March 10, 1960  
Doc. Stamps None Sale Price \$3500.00 Tax Rate City: \$1.38  
County: \$1.91  
Verification Grantee Tax Value Land: \$134.00  
Improvements: \$793.00  
Rental Data: Per Week \$6.50 Per Month \_\_\_\_\_  
Lot Data: Block No. F Lot No. 3 Tax Map no. 6 Frontage 54 feet  
Depth 125 feet Shape Rectangular Area 6750 Sq. Ft.  
Utilities All city available Zoning \_\_\_\_\_ Other \_\_\_\_\_  
Improvement Data: Age 35 years Size See following page Sq. Ft. \_\_\_\_\_  
Stories One Rooms 5 & one hall Condition Fair to Poor  
Foundations Brick Pillows Floor Joist 2 x 8 pine off center  
Sub-flooring None Exterior Walls Weatherboarding  
Windows Wood D.H. Roof: Type A Cover 210 asphalt shingles  
Porches: No. Two Front Open frame Rear Open frame  
Interior: Floors Rough Pine Walls Plaster  
Ceilings Plaster Heat Coal space heater  
Bath: No. One Fixtures one stool Other Residential property  
Kitchen Sink only No hot water  
2nd Floor Data: None  
Other Buildings: None  
Yard Improvements & Landscaping Minimum

Remarks: See photo and sketch on following page.

Location Sketch

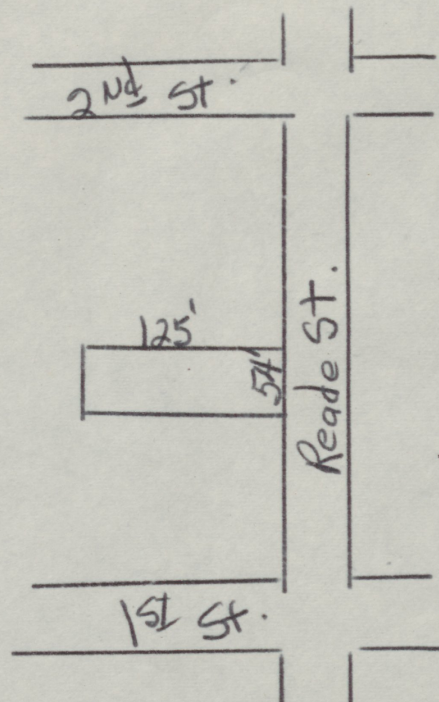





AUG 61



AUG 61

p.674/336

p674/337

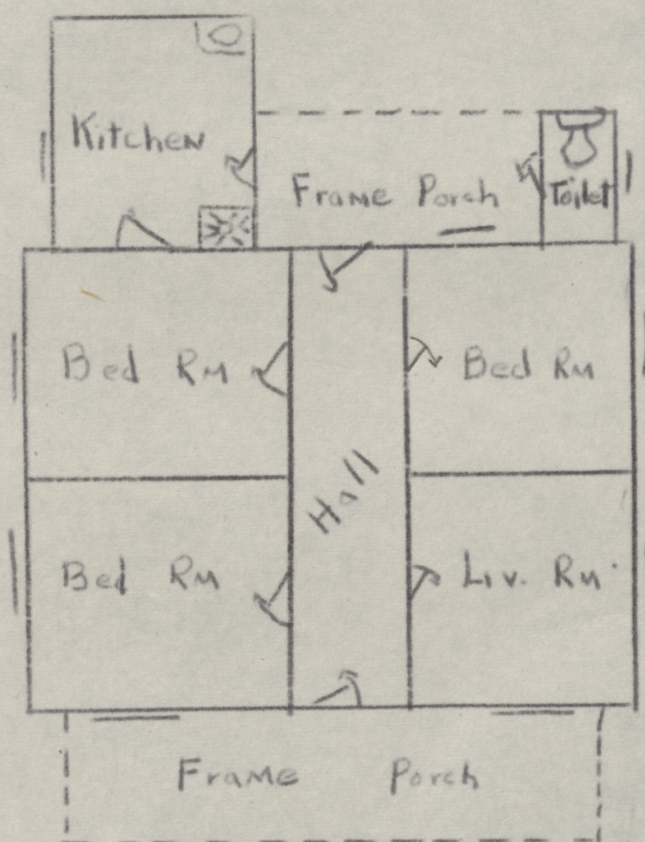

Approximate Scale

1" = 16'

# Areas

Living Area 830 #

Front Porch 176 #

Rear Porch 105 #

Total 1111 #

105 Reade St.