

PHYSICIAN'S
DATE
MEMORANDUM



This book belongs to

Dr. Chas. G. Burnett

319 St Clair St

Toledo O.

If found please return to owner.

2018.007.0001

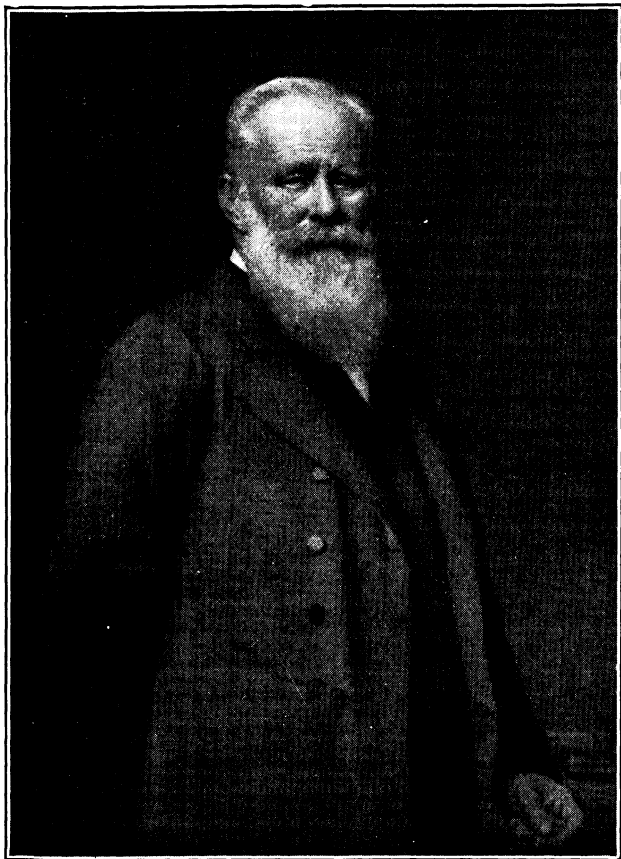

Dr. Koshuagel

HERMANN NOTHNAGEL.

"Only a good man can be a good physician."

Hermann Nothnagel, one of the world's greatest physicians, was born September 28, 1841, in the province of Brandenburg. He studied medicine in Berlin, where he graduated in 1863. The teachers that exerted the greatest influence on him were Traube and Virchow. From 1865 to 1868 he was Leyden's assistant in Königsberg. In 1872 he was called to the professorship of medicine in Freiburg, and in 1874 to Jena. In 1882 he was called to occupy the most coveted chair of internal medicine in Vienna, where he remained until his death. His monumental encyclopedia, his text-book and numerous other writings are almost as well-known in this country as they are in Europe. As a lecturer, Nothnagel had few equals, and those who heard him will never forget his clear, concise language, his earnest, humane manner. At every opportunity he endeavored to inculcate his favorite axiom: "Only a good man can be a good physician." He died rather suddenly on the night of July 6, 1905, from arteriosclerosis of the coronary arteries. While his death was rather sudden to the public at large, it was not sudden to himself. He knew his condition and expected his death at any time. When his last attack came on he took careful notes of his pulse and other symptoms and jotted them down on paper. He wrote almost to the last minute—to his very last breath. His funeral was a national affair.

COMPLIMENTS OF
M. J. BREITENBACH COMPANY
53 WARREN STREET
NEW YORK CITY

1907

NEW YORK
PRESS OF STETTINER BROTHERS
52-58 DUANE STREET

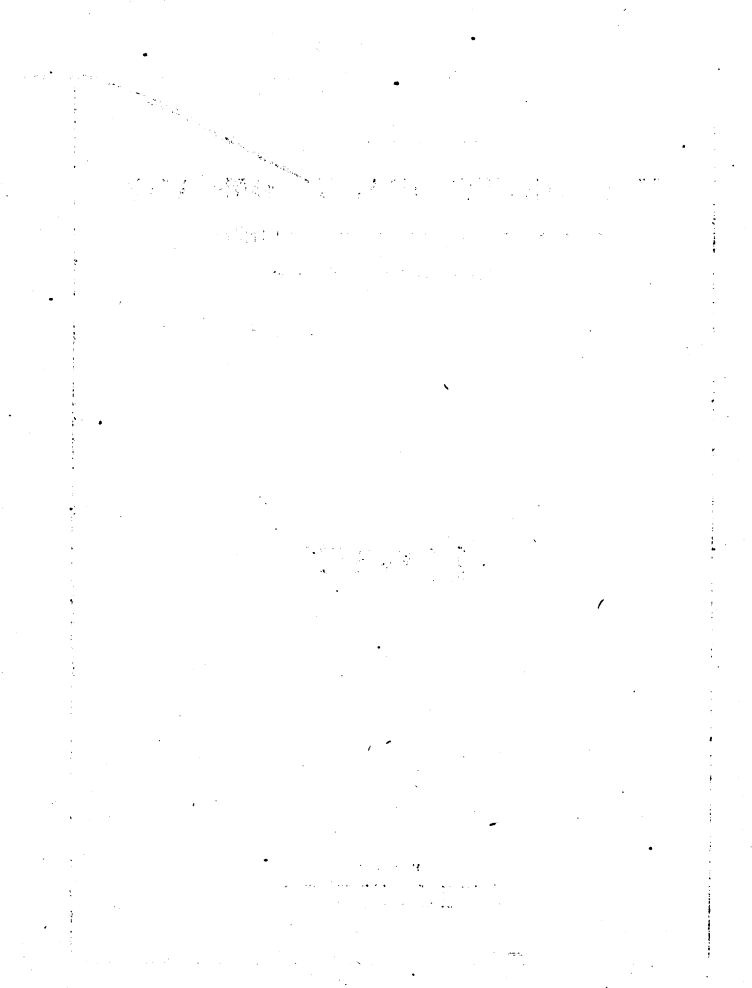

Tuesday, January 1

I DAY PAST

364 TO COME

**PEPTO-
MANGAN
(GUDE)**

**FOR ANEMIA, CHLOROSIS,
AMENORRHEA, DYSMENORRHEA,
CHOREA, RICKETS, BRIGHT'S
DISEASE, and a GENERAL
TONIC and RECONSTRUCTIVE.**

Order an original bottle and thus
avoid substitution.

M. J. Stanley & Co. 40.00

Jan. 1907 - Rent for 2716 ^{Market St}

Wednesday, January 2

2 DAYS PAST

363 TO COME

CAUTION.

That fraud and substitution may be better prevented, **Pepto-Mangan (Gude)** is submitted in bottles of one size only, hexagonal shaped, never being sold to dealers in bulk. Any druggist claiming to so purchase, or who refills bottles, is perpetrating a fraud on physician and patient alike. **Pepto-Mangan (Gude)** is the original, and presented to the profession only after clinical observation in leading institutions by eminent men.

|| M. H. Marks to dressing foot.
|| Mrs Yates to Vet. Secy.
|| M. R. Hemmingway - Credit 3⁰⁰ Cash
|| D. R. Brothers Credit \$10⁰⁰
|| Mr R. Rule - med. . 80
|| Geo Rottman to treat Self

June 7, 1906.

Dr. C. H. Goodman, St. Louis, Mo., says:

"I am in receipt this morning of your beautiful bacteriological chart, for which you have my thanks. It is by far the best and most artistic, as well as scientific, chart I have ever seen, and it will give me pleasure to hang it in my office for consultation, as well as to call attention to the merits of your well known **Pepto-Mangan**, of which I am a constant subscriber."

Herman Keller to Ost. Rfr

1/E

20

Pa J. W. Fagan in full for
paper hanging - 35' room - setting
bedding and painting \$17.25

Friday, January, 4

4 DAYS PAST

361 TO COME

—Principal Changes in the New U. S. Pharmacopœia—
Effervescent Caffeine Citrate—strength increased from
2 to 4 per cent. of caffeine.

Tincture of Aconite. *Reduced* from 35 to 10 per cent.

Pepto-Mangan (Gude) is an ideal product in the class
to which it belongs.

// H. Marks to dressing foot.
// Mrs Lincoln to Cos. med & P.
// Geo Rottins to treat Sisy.
// " " " Cash 1.00
// E. " " " 2.00
// P. Ben Hur .80

Saturday, January, 5

5 DAYS PAST

350 TO COME

Allgem. Wiener Mediz. Zeitung, XXXVI.

Dr. Julius Heitzmann reports the employment of **Pepto-Mangan** with much success in chlorosis and in cases of anemia in girls and women due to loss of blood, menorrhagia, metrorrhagia, inflammation of the pelvic organs, peri and parametritis or prolonged leucorrhea. He says: "In almost every instance I observed within a short time increase of appetite, improved nutrition, healthier color of the face and increase of weight. I was surprised to learn how much more readily the **Pepto-Mangan** was taken than similar preparations, without ill-effects even after protracted use."

// J. Davis to Ost. Wife 1.50 per

// E. 1.30

// J. Davis to med. wife 50

// Herman Kellan to med. Sup. 50

// Mrs. Linder to Ost. Self

// E. for Trice 1.50

Sunday, January 6

6 DAYS PAST

359 TO COME

—Principal Changes in the New U. S. Pharmacopœia—

Tincture of Belladonna. *Reduced* from 15 to 10 per cent.

Tincture of Cannabis indica. *Reduced* from 15 to 10 per cent.

Tincture of Cantharides. *Increased* from 5 to 10 per cent.

In debility resulting from infectious diseases, etc., Pepto-Mangan (Gude) is indicated as a general reconstructive.

✓ Mrs. Lincoln to U.S. Secy.
✓ C- 1.25

Monday, January 7

7 DAYS PAST

358 TO COME

February 14, 1906.

Dr. A. S. Glass, Philadelphia, Pa., says:

"Permit me to say that your **Pepto-Mangan (Gude)** has done wonders for my patient. After using a number of bottles she feels very much improved."

|| Mrs Leon - Treat Sep. 1st PM
|| Ger Robbins Treat & med. 10
|| G - 60
|| Mrs Lincoln to Oct. Sep.
|| Robert Rice to Oct. 10
|| Howard Spoken to Oct. Sep. 9 PM
16 Empire Apart.

Tuesday, January, 8

8 DAYS PAST

357 TO COME

—Principal Changes in the New U. S. Pharmacopœia—
Tincture of Colchicum Seed. *Reduced* from 15 to 10 per cent.

Tincture of Capsicum. *Increased* from 5 to 10 per cent.

Tincture of Digitalis. *Reduced* from 15 to 10 per cent.

In the convalescent stages of la grippe and other diseases Pepto-Mangan (Gude) is indicated as a general tonic.

O—

100

Harvard Spohn to Vst. Seif. ^{u m}

Robert Ruhl to Vst. Boyp.

R. Thuhart to Vst. & Exam heart.

H. H. Maske to dressing foot.

Mrs Linsden to Vst. Seif.

Mrs Yates to Vst. Seif.

Harvard Spohn to Vst. Seif.

Wednesday, January 9

9 DAYS PAST

356 TO COME

January 26, 1906.

Dr. Henry S. Wright, Atlanta, Ga., says:

"For years **Pepto-Mangan (Gude)** has been my best friend in those cases where iron is indicated, as it is well tolerated by the most delicate stomach. I shall take pleasure in the future, as in the past, to advocate its use in my practice as long as it gives me such excellent results."

// Howard Spoken to Vst. Secy.
// Mrs. Lincoln to Vst. Secy.
// Pd Lewis by hand c. \$5⁰⁰
// Mrs. Marks open call.

Thursday, January 10

10 DAYS PAST

355 TO COME

—Principal Changes in the New U. S. Pharmacopœia—

Tincture of Gelsemium. Reduced from 15 to 10 per cent.

Tincture of Hyoscyamus. Reduced from 15 to 10 per cent.

Tincture of Lobelia. Reduced from 20 to 10 per cent.

Pepto-Mangan (Gude) is not placed upon the market in pill or tablet form. It is never sold in bulk.

// Pd Elec. Lights. 162 c
// Pd Nat. Gas. ^{in fuel}. 6.72 c
// Pd Art. Gas. 1.97 c
// Mrs H. I. Fossett. ^{Santa Clara} ^{Calif.}
// Geo Rottini to treat Self. 12 ps
// H. Leon med. Self.
// O. P. Wilkinson med. ^{Hester}. 50
// Dr Harlan to Dr. Helen.

Friday, January 11

11 DAYS PAST

354 TO COME

IMPORTANT.

Pepto-Mangan (Gude) is placed upon the market only in eleven-ounce, hexagonal-shaped bottles, terra-cotta colored wrappers, white lettering. Any dealer claiming to have the same in bulk or under a name resembling **Pepto-Mangan**, either intentionally or otherwise, practices deception.

W. G. H. H. H.

1.45

Saturday, January 12

12 DAYS PAST

353 TO COME

—Principal Changes in the New U. S. Pharmacopœia—
Tincture of Nux Vomica. Strength remains about the same, but standard changed from 0.3 gm. total alkaloids to 0.1 gm. strychnine in 100 c.c. of the tincture.

A distorting of the name Pepto-Mangan by unscrupulous dealers is a gross fraud.

|| J. H. Mather to Ost & Dressing foot.
|| M. R. Hemingway to Ost. Mother.
|| Mrs Lincoln to Cons & med.
|| Herman Keller to med. Sep. 50
|| O - / 50
|| Pd Collingwood Springs. 82

Sunday, January 13

13 DAYS PAST

352 TO COME

Dr. Coester, Lippstadt, Germany, says:

"I have learned to value your **Pepto-Mangan (Gude)** as a very serviceable iron preparation, which, from my own experience, I intend to give the preference in the future."

Hans Pfluck. Credit book.

Monday, January 14

14 DAYS PAST

351 TO COME

—Principal Changes in the New U. S. Pharmacopœia—
Glycerin Suppositories. Weight *reduced* from 6 grams
to 3 grams.

Oleate of Mercury. Strength of mercury *increased* from
20 to 25 per cent.

Pepto-Mangan (Gude), since its introduction to the
medical profession of the world, has proved its su-
periority over other blood-making compounds.

O. P. Wilkinson to Vost. Hestert.
Robert Ruel to Vost Children
Mrs Lincoln to Cons. Secy.
Geo Robbins to treat & med.
Mrs Dill - Credit Cash. ^B 8-11
Pd M. D. Taft. Salami ^B next. 21 50
Albert Allen - Cons & med. 2

Tuesday, January 15

15 DAYS PAST

350 TO COME

January 12, 1906.

Dr. Wyeth, Dry Fork, Va., says:

"I received your sample of Pepto-Mangan (Gude) and have given it a fair trial on one of my chlorotic patients, and can say, gratifyingly so, that she has improved very much."

// Pd Home Phone - \$7.50
// Ticket & Nye - Myer. amt.
176.40
// Pd Daiter & Sons. in fine. \$10.00
// E - 1.00
// Mrs. Ruhl - Credit - \$2.00
// O. P. Hillman - Spec. cans
// W. M. Hemmighay - med. bottles

Wednesday, January 16

16 DAYS PAST

349 TO COME

-
- Principal Changes in the New U. S. Pharmacopœia—
Ointment of Phenol (carbolic acid). *Reduced* from 5 to 3 per cent.
Ointment of Sulphur. *Reduced* from 30 to 15 per cent.
Tincture of Physostigma. *Reduced* from 15 to 10 per cent.
-

Substitution upon physicians' prescription is a crime of the basest order. Pepto-Mangan (Gude) is never sold in bulk.

|| O. P. Wilkinson to Vot. Husb.
|| M. D. Hemingway to Vot. Mother
|| Pugh & Pugh ^{credit} $\$100$ ^{to mother}
|| Mrs. Yates to Vot. Self.
|| Mrs. Hinkelman Credit $\$100$
|| Mrs. Lincoln to Com & Mrs. 50
|| Mrs. Chas. Marks Credit in full $\$50$

Thursday, January 17

17 DAYS PAST

348 TO COME

May 7, 1906.

Dr. L. L. Bivins, Adamsville, Texas, says:

"The sample bottle of **Pepto-Mangan (Gude)** you so kindly sent me some time ago gave such good results that I have since been prescribing it in my practice wherever indicated. Have just been giving it in case of depletion of blood during lactation. Patient, age 33, three weeks after confinement, contracted severe attack of la grippe, which depleted quality of blood to far below normal. Prescribed **Pepto-Mangan (Gude)**, tablespoonful three times daily. In two weeks blood was back to normal condition again and whole body was strengthened.

"I always prescribe **Pepto-Mangan** where indicated, with the confidence that results will be as desired."

1/10 — 1/12
Mrs. Linn to treat Self.
1/10 Ger Rottin to treat & Pres. K.I.
1/10 J. Franklin Printing Co.
1/10 R. E. Leland Thumt.

Friday, January 18

18 DAYS PAST

347 TO COME

—Principal Changes in the New U. S. Pharmacopœia—
Syrup of Iron iodide. Strength *reduced* from 10 to 5 per cent.

Tincture of Squill. *Reduced* from 15 to 10 per cent.

Pepto-Mangan (Gude) has received the endorsement of the medical profession, after scientific investigation.

// O - . 50
// City Water Works. Nov. & Dec. 1st
// N. Marks by Am. Tel.
// Mrs. Linn. Mrs. Sauer.
// O. P. Wilkinson Office Com.
// R. O. Leonard Thanks

Saturday, January 19

19 DAYS PAST

346 TO COME

Imitations with similar sounding names, but dissimilar in every other respect, are mischievous enough, but in nefariousness are yet unequal to substitution and the substitutor, against whom the physician's only assurance is an original bottle.

// Mrs. Pflanz 1810 Walnut St.

// Mrs. Reule - Cass Ave R.

// O. P. Wilkinson - 4th Ave. S.

// E. Howe. 130

Done

Sunday, January 20

20 DAYS PAST

345 TO COME

—Principal Changes in the New U. S. Pharmacopœia—
Tincture of Stramonium. *Reduced* from 15 to 10 per cent.

Tincture of Strophanthus. *Increased* from 5 to 10 per cent.

Pepto-Mangan (Gude) is an ideal product in the class to which it belongs.

Monday, January 21

21 DAYS PAST

344 TO COME

December, 20, 1905.

A. L. Day, M.D., Donnellson, Iowa, says:

"I prescribed your **Pepto-Mangan (Gude)** in an anemic case complicated with gastritis, and was well pleased with the result. It toned the system up, and, in fact, made a new man of the patient. Your preparation is very satisfactory, and I expect to continue prescribing it."

// Dr Harlan to Cat Helen.

// Pd Heyne & Co. in full. \$10.21

// E - 50

// Foster Farrar med & Cos. 1st

// Foster Farrar. Credit Acct. in full. \$16⁰⁰

// Pd Delaware Ins. Co. in full. \$32⁰⁰

Per. F. Farrar.

// Geo Rottin to treat tongue.

// R.O. found Throat.

Tuesday, January 22

22 DAYS PAST

343 TO COME

—Principal Changes in the New U. S. Pharmacopœia—
Tincture of Veratrum. *Reduced* from 40 to 10 per cent.
Wine of Colchicum Seed. *Reduced* from 15 to 10 per cent.

Pepto-Mangan (Gude) is rapidly and easily assimilated.

✓ Pd King & Tracy 30⁰⁰
Mrs. J. D. ...

✓ Traveling man N.Y. Cons & Pres. 1⁰⁰ Pd

✓ Mrs. Talbot to treat Sisy. 1⁰⁰ Pd

✓ Mr. & Mrs. Deems to visit wife 1⁰⁰

Wednesday, January 23

23 DAYS PAST

342 TO COME

Virginia Medical Semi-Monthly, May 13, 1904. IN CHOREA AND ANEMIA.

Dr. R. W. Miller, Lecturer on Nervous and Mental Diseases and Professor of Theory and Practice of Pharmacy, *University College of Medicine, Richmond, Va.*, states that he is strongly of the opinion that anemia as an etiologic factor in chorea is worthy of investigation, and in cases where chorea is accompanied by anemia, **Pepto-Mangan (Gude)** is distinctly indicated and will improve both conditions. Three cases are given in illustration.

✓ Mrs Crosby. Office call.
✓ Mrs Dennis to West. life 1.50
✓ Miss Martin to med. Self. 1.25
✓ " " Cash. 1.00
✓ Mrs Snyder. 4 hour exam. 1.00 pd
✓ Mrs Lincoln Exam & med. .50

Thursday, January 24

24 DAYS PAST

341 TO COME

Pepto-Mangan is an ideal ferruginous preparation. Ideal, because:

(a) It causes a rapid increase in the number of red blood corpuscles and the percentage of hemoglobin.

(b) It is palatable—pleasant to the taste. A point of great importance in treating women and children.

(c) It does not affect the teeth.

(d) It does not derange the stomach in any way.

(e) Far from causing anorexia, it actually increases the appetite.

(f) It does not constipate.

E.

.50

Wm. Dennis to Vray wife 1.50

R. E. Conced Throat.

Wm. D. Hemingway to Vst. Mth 1.50

Phoned Mrs. Harlan about Helen.

Snyder - to dressing room.

Geo. Robbins to treat tongue.

Mrs. Frank Beek - and Self .50

Mrs. Frank Beek Credit - 7.00

Mrs. Lem to treat Self 1.00 Pd

Louise Flehart. treat & med. 1.00
Pd Lavale & Roth. \$7.50

Friday, January 25

25 DAYS PAST

340 TO COME

Pepto-Mangan (Gude). It is the only preparation of its kind, because:

(a) There is no other preparation, official or non-official, which represents both iron and manganese in a neutral organic solution. It clearly follows that,

(b) In anemia complicating dysmenorrhea, amenorrhea, various uterine troubles, etc., **Pepto-Mangan** is the preparation par excellence.

// E -

1.03

// Mrs Dennis to Vst. life 1⁵⁰

// Mr Pugh. Ch. 1/2 \$36.35

// Lawrence Hubert. Treat throat.

// Mrs Taltot to treat Sely. Pl

// Mrs Pfluck. Credit history

Saturday, January 26

26 DAYS PAST

339 TO COME

February 12, 1906.

Dr. J. M. Gregory, Springplace, Ga., says:

"I received the sample bottle of **Pepto-Mangan (Gude)** a few weeks ago. Being somewhat anemic, decided to try it myself, and did so with very satisfactory results. It is undoubtedly the best preparation of its kind on the market"

W. M. Denny to W. M. Wife.

W. M. - 2 1/2

W. M. Snyder - 9/11 call

Sunday, January 27

27 DAYS PAST

338 TO COME

Dr. Ryan, Halifax, N. S., says:

"Your sample of **Pepto-Mangan (Gude)** and beautiful chart were duly received. I know the value of the preparation, which has been used with gratifying results in cases of anemia, chlorosis, and dropsy after scarlet fever, and in chronic nephritis. It is a very valuable preparation, and is a great improvement over the chalybeates which seem to be inert. By using **Pepto-Mangan** good results are quickly obtained.

The chart is handsome and artistic."

Putz Deum to best wife

Monday, January 28

28 DAYS PAST

337 TO COME

Chicago Medical Recorder. ANEMIA.

Dr. J. S. Perekhan, attending gynecologist, Lakeside Hospital, Chicago, says that the numerous clinical reports published about the favorable results obtained with the use of **Pepto-Mangan (Gude)** in anemia, chlorosis and in all other cases where there is diminution of the red blood cells and the amount of hemoglobin, induced him to institute a course of investigations in order to determine the effect produced upon the blood. Thoma-Zeiss hemocytometer and Gower's hemoglobinometer were used for counting the blood cells and estimating the amount of hemoglobin.

Concluded on next page

- Wm. Dennis to Dr. wife*
Ed Lampson Bus. \$4.50
E - 1.00
Ed Nicholas News 9.24
In full for Wall Paper.
Geo Rottin to Trust Wmich. Pd 1.00
Wm Talbot to Trust Secy. 1.00 Pd
Tom Hook to Dr. Bertha.
Pd R.H. protests - Printed exp. \$18.25

Tuesday, January 29

29 DAYS PAST

336 TO COME

ANEMIA—Concluded.

He reports in detail three cases showing the unquestionable hematinic properties of **Pepto-Mangan**. In Case I the corpuscles and hemoglobin rose from 2,610,000 and 40 per cent. to 4,200,000 and 88 per cent., respectively. In Case II from 2,700,000 and 47 per cent. to 4,000,000 and 80 per cent.; and in Case III, a tubercular and anemic girl of 21, from 2,815,000 and 45 per cent. to 3,600,000 and 60 per cent. He also refers to a fourth case, for the report of which he is indebted to Dr. E. J. Doering, in which the corpuscles and hemoglobin rose from 2,900,000 and 65 per cent. to 4,200,000 and 90 per cent.

Mary Dennis to Oct. Wife 1.00
110 - 1.00
Ben Hur Jan (28) .80

Wednesday, January 30

30 DAYS PAST

335 TO COME

BIOGRAPHICAL NOTES.

Bardeleben, Heinrich Adolph. One of the most famous German surgeons of the nineteenth century. Born, 1819; died, 1895. Professor of Surgery at the University of Berlin from 1868 until the time of his death.

Simply a Reminder.—Pepto-Mangan (Gude).

Write Dennis to Ost. wife.

Thursday, January 31

31 DAYS PAST

334 TO COME

October 23, 1905.

Dr. George D. Davis, Delavan, Wisc., says:

"After giving your Pepto-Mangan (Gude) a trial in a case of anemia, I am gratified with the results, for even this short trial has shown decided improvement in the condition of the patient. I am watching the case carefully for further progress, which I am satisfied will take place."

- // Mota Dennis to Ost. wife.
// Tom Houch. to dressing Ches. by.
// E - 1.25
// Mrs. Lane. and Sup. (6) PA
// Ger. Rottin to treat tongue.
// Mrs. Fleckart to Com. Sup.
// Mrs. Snyder to ext. arm.
// Susan Langell. Com. & med. 1st PA

Friday, February 1

32 DAYS PAST

333 TO COME

In the convalescent stage of "la Grippe" and other diseases Pepto-Mangan (Gude) is indicated as a general tonic and reconstructive.

Wm Dennis to Vst. Wife.
W J Harlan to Vst. Helen.
Stanley & Co. Credit Feb. amt. 40⁰⁰
Mrs Pflack. Credit work.

Saturday, February 2

33 DAYS PAST

332 TO COME

February 20, 1906.

Dr. N. Lewis Bosworth, Lexington, Ky., says:

"I thank you for the original bottle of **Pepto-Mangan.** I am delighted with your preparation of iron. I don't think there is any preparation on the market that can touch it."

// A. Dennis to med. Sec. 1st 11

// Meta Dennis to U.S. Wife

// O.D. Taps Rent - Feb. 26.50

// O.D. Collingwood Water 90

Sunday, February 3

34 DAYS PAST

331 TO COME

COLORLESS EARS

tell the story. There is no need of a microscopical examination to learn that the blood is poor in quality, thin and weak in its ingredients. The waxy palor reveals to us only too plainly the lack in number of red corpuscles, the presence of anemia and its sequelæ. The shell-like pink of health is

Concluded next page.

O. P. Wilkinson to W. J. Childers.

Wm. to Com. & med.

H. Buck. phoned.

Monday, February 4

35 DAYS PAST

330 TO COME

COLORLESS EARS—Concluded.

replaced by the chalky appearance of ill health and wasting disease. What can be done to stop the inroad of disease?

Pepto-Mangan (Gude), by building up the blood, acts as a general tonic and reconstructor, repairs waste of cellular tissue, strengthens and improves the general condition of the patient.

Wm. DeWitt to Vst. Wife 1st
Geo. Rottin to Vst. Wife
D. R. Brothers under 10
Frank to Buck to Vst. Wife 1st 150

Tuesday, February 5

36 DAYS PAST

329 TO COME

BIOGRAPHICAL NOTES.

Addison, Thomas A. Born, 1793; died, 1860. A remarkable diagnostician, an acute observer, he became world famous on the publication of his work: On the constitutional and local effects of disease of the suprarenal capsules, with plates (London, 1855). In that work we still possess the most exact description of "Addison's Disease."

Simply a Reminder.—Pepto-Mangan (Gude).

Tom Hook to Vot. Ches.
W. Harlan to Vot. Hilan.
W. Linn. credit for box. 1⁰⁰
Mrs S. med daughter. 5⁰⁰
Pd Med. box. 70
A. Fleckard. 4⁰⁰ U. 2⁰⁰ 7.
Mrs Susie to exam. & Med. 1⁰⁰
Mrs Pflank. Credit for bring.
Ed. Stimmed Cash. \$19.00

Wednesday, February 6

37 DAYS PAST

328 TO COME

PEPTO- MANGAN (GUDE)

Is the STANDARD in the class to which it belongs.

Is rapidly and easily assimilated.

Produces a rapid increase of red corpuscles in the blood.

Is perfectly miscible with sherry, milk, or water.

Is pleasant and agreeable to the taste.

Creates appetite and tones the system.

Children like to take it, and it can even be given to infants.

DOES NOT AFFECT THE TEETH.

Does not Constipate or Produce Gastric Disturbance.

Wm. Dennis to West. Mfg.
Dr. Lusk & Rah. 20.25
Mr. Carney to West. Chem.
Mr. Lincoln Credit book. 75c

Thursday, February 7

38 DAYS PAST

327 TO COME

Dr. Steinschneider, Vienna, Austria, says:

"I have three patients suffering with anemia and general debility, irritable stomach, etc., and I must say that I have noted a general improvement after each patient had taken one bottle of your **Pepto-Mangan (Gude)**. I shall continue the treatment and put other patients on the preparation."

For Carry to Post Chief

affidavit for Dr. Brown.

Mr. S. J. Office Exp. Pl

Pd E. Light $\$2.11$

Pd art bus. 3.09

T E - 1.00

Pd Lin Dykema - 10.00

Ms B. D. m. to Post Secy.

Friday, February 8

39 DAYS PAST

326 TO COME

New York Medical Journal, June 2, 1900. IN SURGICAL CONVALESCENCE.

After considering the various types of anemia as they come within the purview of the surgeon, and showing the rational basis and the undoubted clinical results of treatment with iron, Dr. George G. Van Schaick, attending surgeon to the French Hospital and the St. Vincent De Paul Orphan Asylum, New York City, emphasizes the superiority of the organic preparations. In many instances, he says, they have shown a distinct superiority over the inorganic ones, and their greater palatability, together with the fact that they hardly ever disagree with the stomach, and that in their best forms they do

Continued on next page.

Ms Carney to Nat. Wife.

C. P. Wilkinson to Car.

Mrs. Lane to med. Supp. P^g

Saturday, February 9

40 DAYS PAST

325 TO COME

IN SURGICAL CONVALESCENCE—Continued.

not cause constipation and may usually be administered for any length of time, are distinct points in favor of their use. For several years past he made use of **Pepto-Mangan (Gude)** in all instances of anemia complicating cases in his surgical practice, with *exceedingly good results*. He reports a number of cases from his hospital practice. We reproduce two or three here, in condensed form, for illustration:

Continued on next page.

-
- From Carry to Ost. wife
From Dennis to Ost. wife.
From Hank to Ost. Bertha.
From Harlan to Ost. Helen.
10- 15
From Geo. Rottens to treat. ^{Ward.}
From Mrs Pfluck. to care of med.
A. Cohen - to care of med.
From Succi to med. Sep. 50 14

Sunday, February 10

41 DAYS PAST

324 TO COME

IN SURGICAL CONVALESCENCE—Continued.

Mrs. O. F., age 40. Ulcer of the stomach. Blood corpuscles: 2,179,000 per c.m.m., hemoglobin, 42 per cent. She was given **Pepto-Mangan (Gude)** in tablespoonful doses four times a day, which—in spite of her gastric ulcer—she bore exceedingly well. She had previously used the tincture of the chloride of iron and Blaud's pills without good results. Five weeks later blood count showed 3,874,000 red corpuscles and hemoglobin 58 per cent.

Continued on next page.

*Mr. Carney to Vet. Secy.
R. Rule to Vet. Wife.*

Monday, February 11

42 DAYS PAST

323 TO COME

IN SURGICAL CONVALESCENCE—Continued.

Mrs. A. J., aged 29. Metrorrhagia due to retained products of conception. Had been bleeding at frequent intervals for three months past. She was curetted and given **Pepto-Mangan**. Blood count before treatment, 3,100,000 red corpuscles per c.m.m., hemoglobin 39 per cent. After three weeks number of red corpuscles rose to 4,435,000, and the hemoglobin to 62 per cent. Similar results were obtained by the author in a large number of cases in which curetting was done for various reasons.

Continued on next page.

Mr. Lee - Credit 102nd page
10 - 17

Tuesday, February 12

43 DAYS PAST

322 TO COME

IN SURGICAL CONVALESCENCE—Continued.

J. R. Case of pelvic abscess. Temperature 104 degrees F. on admission. Abscess evacuated by anterior vaginal section. Red corpuscles, 2,640,000 per c.m.m.; hemoglobin, 35 per cent. **Pepto-Mangan** was given for three weeks, after which blood examination showed: red corpuscles, 3,740,000 and hemoglobin, 68 per cent.

Continued on next page.

W. L. T. Cu heart & mid wife 17
P. J. F. W. Green - 317
Lique opinion 2710 nurse 47
House - 150

Wednesday, February 13

44 DAYS PAST

321 TO COME

IN SURGICAL CONVALESCENCE—Continued.

Two cases of *most violent sepsis* are reported in which **Pepto-Mangan** gave excellent results, and the author says that in all such septic cases **Pepto-Mangan (Gude)** is certainly of the greatest value and appears decidedly to shorten the course of the septic condition.

In all surgical cases of childhood, **Pepto-Mangan** has also proved exceedingly beneficial in the author's hands.

Continued on next page.

E- 100
Frank Pfluck to Ost. Secy.
1810 Walnut.

Mr. J. J. Schell. Med & Cons.

Mr. J. J. Schell to Wm & Cons.

Dr. Frank W. W. 6.75

IN SURGICAL CONVALESCENCE--Continued.

The author concludes his extensive papers as follows:
"The writer has altogether made, or caused to be made for
m, blood counts and estimations of hemoglobin in *fifty sur-
cal cases in which Pepto-Mangan (Gude) was used.* In
s experience of the last few years; he can recall only one
tient, a nervous and capricious young woman, with whom
failed to agree. A statistical examination of the results ob-
ained showed that on an average the first three weeks of treat-
Concluded on next page.

Mrs. Dennis to Vst. wife

L. Fluhart to med. clinic .75

W. House

Jim Schue - can say

Friday, February 15

46 DAYS PAST

319 TO COME

IN SURGICAL CONVALESCENCE—Concluded.

ment give an increase of about 40,000 red blood globules per c.m.m. a day, this proportion diminishing later on as the blood becomes restored to its natural composition. The cases cited by Von Ramdohr and Emory Lanphear, as well as those I have observed, show that we have in such preparations as **Pepto-Mangan (Gude)** a means of obtaining good results with a certainty that is almost mathematical, and without any of the distressing symptoms so frequently following the use of the inorganic preparations."

Chas Mack to Dr. Self. 1⁵⁰
3438 Summit Ave.

Horn 1¹⁵

Tom Hunt to Dr. Ches.

E. Sick.

A. H. Or. Cannot find finger

Saturday, February 16

47 DAYS PAST

318 TO COME

December 15, 1905.

Geo. E. Bushnell, M.D., Rochelle, Ill., says:

"Your memorandum book has been very useful to me and a constant reminder of that good old standby **Pepto-Mangan (Gude)**. I am solicited every little while to prescribe something "just as good," but after using the old reliable for many years it would be a very unwise policy to experiment with something "just as good."

Chas Marho & Vst. Seef

House - .65

Mrs Pflatz. Credit book. Home

Mrs R. Ruel Credit \$2.00

Mrs F. Schubert to Com.

K. L. Steiner, Turned on.

Jim Schull. Com. Sep.

Sunday, February 17

48 DAYS PAST

317 TO COME

June 15, 1906.

Dr. A. E. Billings, Viands, N. C., says:

"I have used your **Pepto-Mangan (Gude)** in both private and hospital practice, and so far have found it an excellent remedy, and feel confident that it is everything that you claim for it."

Mr. G. G. & Co. Canal Ferry.

Monday, February 18

49 DAYS PAST

316 TO COME

November 17, 1905.

Dr. S. H. Gregory, Brooklyn, N. Y., says:

"I would state that I have been favorably impressed with **Pepto-Mangan (Gude)** in a case of pronounced anemia in which I used it; the results were better than with any other treatment."

Mother Sick -
14 -

10

Tuesday, February 19

50 DAYS PAST

315 TO COME

September, 1905.

Dr. Theodore Bollin, Donogola, Ill., says:

"Having tried several iron preparations of newer origin I must confess that there is nothing to equal **Pepto-Mangan (Gude)**, which I shall only prescribe in future."

~~Mr. Dennis & Wif. wife 1.50~~
~~Mr. E. - ex am. finger.~~
~~Mrs. Martha Credit Cash. 1.50~~
~~H. Beck med wife .50~~
~~O.P. Wilkinson med .50~~
~~Mrs. Lincoln credit cash. 50~~

Wednesday, February 20

51 DAYS PAST

314 TO COME

BIOGRAPHICAL NOTES.

Abernethy, John A. Born, 1764; died, 1831. Famous London anatomist, physiologist and surgeon. In 1814 he was appointed professor of anatomy and surgery at the Royal College of Surgeons. Though a skillful surgeon he considered operations the "opprobrium chirurgiæ" and taught that they were to be undertaken as a last resort only.

Simply a Reminder.—Pepto-Mangan (Gude).

Chas. Mearns to Vnt & Drury, Eng.

1/10 - 100

Mearns - 100.

L. Fluhart treat eye

& eye wash.

Mrs H. to Treat Self. P. 9

Thursday, February 21

52 DAYS PAST

313 TO COME

December 18, 1905.

Dr. R. H. Baylor, Erin, Tenn., says:

"Pepto-Mangan (Gude) is one of the best, if not *the best*, iron tonics known. I have had good results from its use in my practice."

H.

.5's

Tom Hook. to Vert. Ch. 2.2

Miss H. W. B. to Vert. Secy.

Miss K. to trust Self. P^d

Friday, February 22

3 DAYS PAST

312 TO COME

St Louis Medical Review, February 26, 1898:

NEURASTHENIA.

Jerome K. Bauduy, M. D., LL.D., Professor of Nervous and Mental Diseases, says that to his mind it is *an indisputable fact* that chalybeates, more especially the organic salts of iron, constitute an essential indication in the successful treatment of cases of neurasthenia, especially in the female, where functional menstrual derangements exist. That cerebro-spinal anemia is a frequent important concomitant, if not an essential. Continued on next page.

Chas Huck 4 am hour

Tom Huck Credit Cash ⁸ 7.50

Chas Marks to Drt Surg. ^{dressed} _{Antea.}

H. ₁₀₀

Mr D. - exam finger

O. P. Wilkinson. Cons & med.

Mrs Pflak. Credit bookkeeping

Saturday, February 23

54 DAYS PAST

311 TO COME

NEURASTHENIA—Continued.

tial etiological factor, of neurasthenia hardly admits of doubt. The author appends a number of clinical histories of cases compiled by Dr. Keating Bauduy, chief of the neurological clinic at St. John's Hospital, under whose direct supervision the investigations were conducted. The microscopical blood examinations were made in each case by Dr. C. Fisch. The
Continued on next page.

/// M & Francis. to 120.

/// 10. 1.40

/// Mrs K. to treat Sec. Pd

/// Pd Crescent Fuel Co - full. 7.55

Sunday, February 24

DAYS PAST

310 TO COME

NEURASTHENIA—Continued.

Improvement which was noticeable in several cases under treatment with **Pepto-Mangan** was for rapidity of improvement quite an exceptional, if not a startling therapeutic result, when compared with some of the prior and more established methods of treatment. Not only was the improvement marked, but it was permanent in character.

Continued on next page.

Mr George Rogers. to Vst. Sup. ^{Am} P₁

" " " " " " " P_m

Francis B. to Vst.

Monday, February 25

56 DAYS PAST

309 TO COME

NEURASTHENIA—Continued.

The author's explanation of the *surprising results* in the cases cited, where the usual official class of remedies had formerly been ineffectually essayed, was the superinduction by the latter, of disturbed digestion and assimilation, results but too familiar and disappointing to professional experience. Aside from the disturbances just mentioned, the development of headache, constipation, etc., frequently obviate the further

Concluded on next page.

// Chas Marbo & Ost. Sey.

// Geo Rottin & Cross treat.

// Jim Schaeff & Cross Sey.

// House . . . 1st miss inter. 51 / 51

// Francis B. & Ost.

Tuesday, February 26

7 DAYS PAST

308 TO COME

NEURASTHENIA—Concluded.

Administration of the usual ferruginous preparations. The author also emphasizes the fact that a large number of female neurasthenics who suffered with marked functional menstrual derangement, rapidly attained a normal condition under the administration of this most elegant combination of iron and manganese. Of the large number of cases treated, the report of twelve was appended with a detailed microscopic examination of each.

*M. T. - examine finger
marks. examine foot.
K. Ryan - fine*

Wednesday, February 27

58 DAYS PAST

307 TO COME

“In debility resulting from typhoid and scarlet fevers, diphtheria, etc., Pepto-Mangan (Gude) is indicated as a general reconstructive.”

Chas. Marts. Her call

Thursday, February 28

DAYS PAST

306 TO COME

May 2, 1906.

Dr. Walter L. Angle, East Stroudsburg, Pa., says:

"I have used **Pepto-Mangan (Gude)** for some time in my practice and have always found it of service in the anemias. Use it regularly in amenorrhea with good results."

O. P. Melman Cass. Self
Mrs. P. Floe. Credit Westing & Wash. Co.

Friday, March 1

60 DAYS PAST

305 TO COME

May 19, 1906.

Dr. J. M. Mitchell, Oblong, Ill., says:

"I used, and am still using, **Pepto-Mangan** in the case of a child nine months old—a severe case of mal-nutrition and impoverished blood condition. The milk did not agree with the child; there had been a continual loss of weight from 22 lbs. down to 14 lbs., when I saw it. Put it on change of diet and **Pepto-Mangan**, twenty drops, four times a day, with marked improvement. First week's treatment, child gained $\frac{1}{2}$ lb.; next two weeks 1 lb. per week, last week gained $1\frac{1}{2}$ lbs. Am much pleased with the results obtained from the use of **Pepto-Mangan (Gude).**"

Wm Dennis to Vst. Pk. & Carthage
Wm " Credit \$18⁰⁰
Wm E - Wm. Finger.
Wm. H. Office Trust P4
Wm Schae. to Com. Dep.
Stanley & Co. 40⁰⁰

Saturday, March 2

DAYS PAST

304 TO COME

August 29, 1905.

Dr. R. A. Henderson, Langston, Okla., says:
It gives me pleasure to say that in all cases of anemia with
stomach symptoms and sequelæ, **Pepto-Mangan (Gude)**
passes anything I have tried. I shall continue to use it
whenever its use is indicated. A case of amenorrhea I believe
permanently cured by its sole administration."

Wm. D. Tappan to V. B. C. C. C. 150
189

M. R. Hemming way to V. B. C. C.

" " " Credit \$6 1/2 - Check.

100

W. D. Tappan March 2, 1906

Sunday, March 3

62 DAYS PAST

303 TO CO

BIOGRAPHICAL NOTES.

Abercrombie, John A. Born, 1781; died, 1844. One of the most eminent physicians of the first half of the nineteenth century. He was not only a great physician, but also a philosopher, and of his writings may be mentioned: Culture and discipline of the mind, On the intellectual powers and investigation of truth, Philosophy of the moral feelings. His principal work is: Pathological and practical researches on the diseases of the brain and the spinal cord.

Simply a Reminder.—Pepto-Mangan (Gude).

Rev. R. Heming way to Box. Sep. 1852

Monday, March 4

3 DAYS PAST

302 TO COME

Dr. Julius Wellisz, Homolitz, Hungary, says:

"I employed your **Pepto-Mangan (Gude)** in the case of a chlorotic girl 15 years old, with extremely poor digestion, general weakness, headache, etc. After using about two bottles the patient had visibly improved. No untoward effects have been observed. I have rarely made use of so excellent preparation. In a word, you deserve full praise and recognition for your happy combination."

Mrs B to Vst Sep

M. R. Hemming way to med. Sep

Mrs Wright Hill Conn.

Tony Roucan files out paper.

D Harlan to Vst. Helen 9 Pm

Tuesday, March 5

64 DAYS PAST

301 TO COME

May 10, 1906.

Dr. G. C. Haller, Germantown, Pa., says:

"Results with **Pepto-Mangan (Gude)** have been highly gratifying. I am still (and have always been) its friend."

It is well to bear in mind that arsenic and strychnine are compatible with **Pepto-Mangan (Gude)** at the discretion of the medical practitioner.

Dr. Haller to Ost. Helen.

Wm. G. to dressing finger

R. Rule exam & med. Wargant

Pa. Lion Dry Goods Co. 6 56

Wednesday, March 6

DAYS PAST

300 TO COME

Medic-Chirurg. Central Blätt, Vienna, January, 1902.

ANEMIA.

Dr. Hermann Metall, assistant physician to the General
Clinic at Vienna, says:

The advantage of this preparation (**Pepto-Mangan**) is
that it exerts a stimulating effect upon the blood-forming
organs, these being excited to greater functional activity, and
that the favorable effect manifests itself even within a short
time by an increased oxygenation of the blood. At the same
time concluded on next page.

Mailed Herman, Perry & Co. out
to John T. ...

1.6640 115-

32 =

Dr. Harlan to West. Helton

100 O. Lights 1 46

100 Wilson & Co. C. 4 65

Mrs. Lincoln Credit book. 50

Thursday, March 7

66 DAYS PAST

299 TO COME

ANEMIA.—Concluded.

time, this chalybeate, as already mentioned, causes no digestive disturbances and does not injure the teeth."

He reports a number of cases with blood counts which demonstrate the excellence and efficiency of **Pepto-Mangan**. He adds: "Unpleasant concomitant effects and disagreeable sequelae were never observed during the use of the remedy. Eructations, pressure in the stomach and nausea were never noticed."

D. Harlan to Vst. Helen.

Pd Nat Ins

35

M. H. Hemmingway to Vst. Wife ^{SPM}

Friday, March 8

77 DAYS PAST

298 TO COME

April 26, 1906.

Dr. F. E. Piner, Denton, Texas, says:

"Am prescribing your **Pepto-Mangan** regularly. I like it especially well in run down 'school marms.' Have had some trouble with substitutes and preparations 'Just as good,' which have found to be not true, but worthless."

H. R. Hemmingway to U.S. Secy of War.
H. R. Harlan to U.S. Helen.

Saturday, March 9

68 DAYS PAST

297 TO COME

April 3, 1906.

Dr. A. H. Perfect, Toronto Junction, Canada, says:

"I wish to thank you very much for the bacteriological chart. It is refreshing to meet old acquaintances in their Sunday clothes.

"I have used **Pepto-Mangan (Gude)** for years and hope to do so for many years to come."

~~M. R. Heming way to Vst. Wp. & Sy.~~

~~Dr. Harlan to Vst. Helen.~~

~~Performed. Percussion.~~

~~Ger. Robbins case & med. 1st~~

100

Sunday, March 10

69 DAYS PAST

296 TO COME

May 17, 1906.

Dr. Douglas Hayes, Tracy City, Tenn., says:

"In young girls about the age of puberty, who are in the least anemic, there is, to a greater or less extent, an irregular flow. In such cases I know of nothing that a physician can prescribe with more accuracy than **Pepto-Mangan (Gude).**"

Dr. Harlan to Mrs. Helen.

Monday, March 11

70 DAYS PAST

295 TO COME

November 23, 1905.

Dr. D. H. McRae, Caldwell, Mich., says:

"Some time ago I received a supply of your **Pepto-Mangan** and have prescribed it in two cases:

"Case I.—Boy of 14 who had always been pale and complained in the last few years of feeling tired; was unable to attend school part of the time. I gave him **Pepto-Mangan** and in a week's time there was a marked improvement. He has since continued to improve. His cheeks are more ruddy and he is better in every way. The tiredness has left entirely.

Concluded next page.

Pd Act. Gas.

\$6.86.

Wilson & Sup. cont.

Frank Baumgardner ^{ext. clinic}

H. Harlan - Exam Clinic Helen.

Miss Schell Cons. Sup.

Tuesday, March 12

71 DAYS PAST

294 TO COME

Dr. D. H. McRae—Concluded.

"Case II.—Girl of 12, who had an attack of diphtheria at the age of six and had never felt well since. Had a marked valvular defect of the heart. She has continued to improve ever since I prescribed **Pepto-Mangan**. She was in the office a short time ago and her appearance has improved, the tiredness has left, and her parents, of course, are very much pleased."

Dr. H. H. H. to Dr. H. H. H.

F. Bannardum. 2nd Est.

Miss Kuntz for call.

Wednesday, March 13

72 DAYS PAST

293 TO COME

St. Louis Courier Record of Medicine, September, 1905,
Dr. John Zahorsky, Editor, in an article entitled
"Anemia in Infants", says:

" * * * It seems perfectly rational then to add some iron preparation to the milk to make up for this deficiency of iron. A few years ago I used the tartrate of iron and potassium, but the results were not very quickly manifest, and its use was discontinued. Recently the subject was again taken up, and I concluded to use some of the well known iron preparations in which the iron is bound to some organic molecule. In this test I used **Pepto-Mangan (Gude)**. One-half dram was put in each bottle of milk, the infants receiving five bottles daily. This addition caused no change in the milk, and the infants took it without making any protest. It caused no digestive disturbance."

~~H. D. Harlan to Est. Helen.~~
~~R. R. R. to Cons & Per. Margaret.~~
~~O. P. Wilkinson to Cons & Med. 1st~~
~~B. D. M. to Cons & Med. P 1~~
~~1/4 - 175~~

Thursday, March 14

73 DAYS PAST

292 TO COME

Substitution upon physicians' prescriptions is a crime of the basest order; not alone against the integrity of the physician, but committed after thought and deliberation against the helpless, sick, and dying.

Pepto-Mangan (Gude) is a clear, dark-reddish colored neutral organic solution of iron and manganese, of an agreeable, non-astringent, mildly aromatic taste.

// D. Harlan to Wm. Helen.

// 1/2 . 1⁰⁰

// Mrs. Lincoln - Credit 400⁰⁰ 50

// W. Verone Credit Polit. 1⁰⁰

Friday, March 15

74 DAYS PAST

291 TO COME

BIOGRAPHICAL NOTES.

Prof. Skoda (1803-1881) of the University of Vienna, was a great diagnostician, but he considered diagnosis the chief aim of medicine, holding therapeutics of minor importance. He is often called the father of therapeutic nihilism and by many his influence on medicine is considered to have been distinctly pernicious.

Simply a Reminder.—Pepto-Mangan (Gude).

*O. P. Kilbourn - Cons. Sup.
from M. H. to your Cons.*

Saturday, March 16

75 DAYS PAST

290 TO COME

**PEPTO-
MANGAN
(GUDE)**

Is the STANDARD in the class to which it belongs.

Is rapidly and easily assimilated.

Produces a rapid increase of red corpuscles in the blood.

Is perfectly miscible with sherry, milk, or water.

Is pleasant and agreeable to the taste.

Creates appetite and tones the system.

Children like to take it, and it can even be given to infants.

DOES NOT AFFECT THE TEETH.

Does not Constipate or Produce Gastric Disturbance.

Frank Beech. Flat. Mt. Wife
Tunis - one Stillborn
5:30 am - 10 am

Chas Marks. Ham & dress under.

A. Dennis. med. Secy. 1st Pd

Fain. Scher. Cons. O. Tent. Throat.
10⁰⁰

Mrs O. - exam finger.

Mrs Yain - your call.

Sunday, March 17

76 DAYS PAST

289 TO COME

August 10, 1906.

Dr. G. E. Henschen, Racine, Wisc., says:

"Your bacteriological chart received. It is much better than most I have seen, even in the latest and most expensive works on bacteriology. As for **Pepto-Mangan**, report following case:

Case I.—Woman, 24, unmarried, convalescing from appendicitis, non-operative. Sent to the country, and prescribed **Pepto-Mangan** four times daily. Good and rapid recovery. Returned to the city; another attack; is again using **Pepto-Mangan** and has recovered. Last attack very slight. Am well pleased with results."

Dr. Harlan to Vst. Helen.
Mrs. Marks to Vst. wife.
Frank Beck to Vst. wife.
Chas. Marks. exam & recd. wife.
Filled out. Duth Cert. for Murphy.

Monday, March 18

77 DAYS PAST

288 TO COME

Any one offering **Pepto-Mangan** in bulk form, either intentionally or unintentionally, practises substitution; hence our solicitation for your co-operation against this harmful, unjustifiable, and inexcusable fraud.

It is well to bear in mind that arsenic and strychnine are compatible with **Pepto-Mangan (Gude)** at the discretion of the medical practitioner.

Frank Benth to Ost wife

L. The Last case & med. 1st

B. M. D. Office case: Pd

Mrs. T. A. case & med. 1st Pd

O. P. Wilkinson at home

Tuesday, March 19

78 DAYS PAST

287 TO COME

"ANEMIA

is the sneak thief of all disease." It steals on insidiously, frequently carrying in its wake the beginnings of disease of more serious import. "Oppose beginnings," is an old and true proverb. **Pepto-Mangan (Gude)**, by furnishing the blood with an immediately absorbable combination of organic iron and manganese, increases the oxygen and hemoglobin-carrying power of the red corpuscles and thus nourishes all the tissues of the body. It should be employed in cases of anemia, chlor-anemia, chlorosis, rachitis, neurasthenia, or in blood impoverishment from any cause. To assure proper filling of prescriptions, order **Pepto-Mangan (Gude)** in original bottles. It's never sold in bulk.

Dr. Harlan to. Oct. Helen.
Mrs. H. Trust Day. P!
Chas. L. - Price. Call.

Wednesday, March 20

79 DAYS PAST

286 TO COME

January 3, 1906.

Dr. Elmer G. Myers, Miami, Florida, says:

"I appreciate your Physician's Daily Memorandum Book very much, but appreciate **Pepto-Mangan** more, and prescribe it always when iron is indicated. The results have been highly satisfactory."

Frank Beck to Wm. wife.
Chas Marks to Wm. Secy & wife.
O. P. Wilkinson credit 70⁰⁰
Geo. R. Harris med. Secy. 1⁰⁰ Pl
O. P. ~~Wilkinson~~ med. Secy. 50
Mrs. H. J. J. Cas. Pl
Mrs. M. D. B. Trust Secy. Pl
H. Fleckhart J. J. Cas.

Thursday, March 21

80 DAYS PAST

285 TO COME

Dr. R. Neisse, Berne, Switzerland, says:

"I have used **Pepto-Mangan (Gude)** in a case of chlorosis, upon which I had tried most of the iron preparations on the market with but very little results until I prescribed **Pepto-Mangan**, and noticed an immediate increase in the red blood corpuscles and percentage of hemoglobin. In fact, this one case in five weeks showed an increase of hemoglobin from 65 to 90 per cent. I certainly will take much pleasure in prescribing your preparation in the future."

R. J. Harden to Dr. Helen.

M. R. Hemming way to Dr. Walter.

H. D. enclosed.

Friday, March 22

81 DAYS PAST

284 TO COME

NOTE.

What we claim for **Pepto-Mangan (Gude)**, and the same has never been refuted, is that the metals, iron and manganese, exist in an organo-plastic form, the solution being positively neutral in reaction. The metals are held in perfect solution as true peptonates, being produced by a process heretofore unknown. This preparation, **Pepto-Mangan (Gude)** when taken into the stomach undergoes no chemical change whatsoever. Being practically predigested, it is readily absorbed by the mucous membrane of the stomach, the process of assimilation is easy, and the metals are taken up by the blood immediately.

Concluded next page.

Frank. Beck to Vst. wife.
Mrs. Tuller med. Sep 1. 25-29

Saturday, March 23

82 DAYS PAST

283 TO COME

NOTE.—Concluded.

Commercial solutions of iron and manganese are made with the aid of acids or alkalies, and notably the latter; that is, they are held in solution in the presence of a comparatively large quantity of caustic soda, which neutralizes, to a certain extent, the hydrochloric acid in the stomach and liberates oxides of iron and manganese. The latter, through the action of the hydrochloric acid of the gastric juice, are converted into chlorides of the metals, and thus cause a caustic action upon the gastric mucous membrane. This has been proved by Prof. Bunge, as shown in his very able article read before the Congress of Medicine at Munich, 1895.

W. J. Harlan to Gov. Helen
Mr. Sam. to Cons. Self
Chas. Marks to office Cons.
1/4 - 17

Sunday, March 24

83 DAYS PAST

282 TO COME

PEPTO-MANGAN (GUDE)

is the ideal product in the class to which it belongs—a scientific combination—and only submitted to the medical profession after the severest tests both in hospital and private practice. Clinical investigations substantiate this statement.

Monday, March 25

84 DAYS PAST

281 TO COME

If cheapness is most desired, commercial combinations, placed upon the market for substitution, can be procured to take the place of an original product. Such bear no evidence of having stood the test of searching investigation. The "Just as good," "Just the same" argument is not intended for any purpose other than profit.

// Mr Gunkle! By Cash. 1st

// Edick Richard to Vest Mother.
571 Norwood Ave.

// L. Flehart to Wm Hunt.

Tuesday, March 26

85 DAYS PAST

280 TO COME

September 27, 1905.

Dr. J. B. Matthews, Greensboro, N. C., says:

"I am prescribing your elegant preparation **Pepto-Mangan (Gude)** every day, and always get good results. In fact, it is the most ethical of all preparations with which I am acquainted."

// Dr. Harlan E. Vint, Helen.
// Pete your call
// E. Smith

Wednesday, March 27

86 DAYS PAST

279 TO COME

January 31, 1906.

Dr. A. R. Jordan, Havana, Cuba, says:

"I have the greatest pleasure in informing you that I have used the **Pepto-Mangan (Gude)**, which you kindly sent me, in a case of anemia in my own family. I can say that it increased the appetite and showed other improvements without producing gastric disturbance. I have later used the same preparation with equal results. I shall not hesitate to recommend it to my patients as one of the best reconstructives."

Wm. H. G. H. C. S. J. M. P.

Thursday, March 28

87 DAYS PAST

278 TO COME

BLOOD GENESIS.

The formation of a rich nutrient circulating fluid. Blood which shall contain an abundance of red corpuscles of the necessary structural and physico-chemical integrity. How to "build" such blood is an ever present therapeutic problem for the physician to solve. **Pepto-Mangan (Gude)** is a powerful blood-forming agent; it induces the generation of hemoglobin,

Concluded next page.

Walter Dennis to Vst. wife
Frank Beech to Vst. wife
Mrs Talbot Cash & med. 1st P^d
Miss A. Cohen By Cash. 2⁵⁰
H. Lem. Cash - 3¹²

Friday, March 29

88 DAYS PAST

277 TO COME

BLOOD GENESIS.—Concluded.

the oxygen carrying constituent of the blood; it is a genuine hemoglobinogenetic. It feeds the red corpuscles with organic iron and manganese which are quickly and completely absorbed in cases of anemia from any cause, chlorosis, amenorrhea, dysmenorrhoea, chorea, Bright's disease, etc. To assure proper filling of prescriptions, order **Pepto-Mangan (Gude)** in original bottles. It's never sold in bulk.

Dr. Harlan to St. Helen.

10. 100
Mar 12. Treat Syg. Pd

Saturday, March 30

89 DAYS PAST

276 TO COME

BIOGRAPHICAL NOTES.

Baccelli, Guido. One of the best known of Italian physicians. Professor at the University of Rome, was born in Rome in 1832. His father was also a famous physician. He is a strong adherent of intravenous medication. His studies on malaria are of the highest excellence.

Simply a Reminder.—Pepto-Mangan (Gude).

Frank Beck to his wife.

Mr Martin Carr & Mrs. P.

Sunday, March 31

90 DAYS PAST

275 TO COME

**PEPTO-
MANGAN
(GUDE)**

**FOR ANEMIA, CHLOROSIS,
AMENORRHEA, DYSMENORRHEA,
CHOREA, RICKETS, BRIGHT'S
DISEASE, and a GENERAL
TONIC and RECONSTRUCTIVE.**

Order an original bottle and thus
avoid substitution.

Miss Mullen to Treat Sec. P1
Miss Conner to Treat Sec. P4

Monday, April 1

91 DAYS PAST

274 TO COME

February 15, 1906.

Dr. E. A. Murphy, Phelpsston, Ont., Canada, says:

"I have had a severe case of anemia in a girl 22 under observation during the past three months, and I did not notice any marked improvement until the last few weeks. On January 12, 1906, the red blood count was 3,000,000, and the hemoglobin about 50 per cent., and after four weeks' treatment with **Pepto-Mangan (Gude)** a second blood examination was made with the result: R. B. C. count 3,500,000 and hemoglobin about 60 per cent. The patient's general health was very much improved and there was a satisfactory gain in weight. The good results of **Pepto-Mangan (Gude)** in this particular case gave me a pleasant surprise, and I can recommend it as one of the best remedies for the worst cases of anemia."

// Dr. Harlan to West Helen.

// Mrs. Cotter by Am - Cas & med. / 50⁰⁰ Pd

// Stanley & Co. - Check. 40⁰⁰
again sent.

// M. D. Tapp. Pd Recd. 26⁵⁰

Tuesday, April 2

92 DAYS PAST

273 TO COME

Cleveland Homeopathic Reporter, November, 1901. IN MALARIA.

In certain forms of malaria, says B. F. Gamber, M. D., F. R. M. S., the most marked evidence of the disease may be found in pigmented "debris" and the characteristic loss of hemoglobin. Its percentage of loss is sometimes equivalent to one-half of the original amount, in forty-eight hours. The loss is so great that its restitution is an absolute necessity in

Concluded on next page.

Frank Buck to Vst. Wife
" " " med Frankln 50
" " exam son
Geo Robbins to throat tongue
Jim Schall to " throat
Liam Dryland. 5th
O.P. Wickman med. Sec. ^{pt} 75
Mr Orchard. " " ^{pt} 75
Jose Buck. med. Son.

Wednesday, April 3

93 DAYS PAST

272 TO COME

IN MALARIA.—Concluded.

order that life may continue. To bring about this result we have found nothing better than **Pepto-Mangan (Gude)**, which in a number of cases has served us—perfectly. By the administration of this remedy we have prevented the occurrence of the characteristic cachexia which so often develops in persons living in malarial districts. This remedy we have found to be all that is necessary.

// Ralph Rogers Credit in full. \$9⁰⁰
// Claud Nishitz Credit Cash. 5⁰⁰
// " " " " Med. Secy. 50

Thursday, April 4

94 DAYS PAST

271 TO COME

December 12, 1905.

Dr. E. Vidal Rios, Ponce, Porto Rico, says:

"I know your **Pepto-Mangan (Gude)** and I prescribe every day this excellent remedy and I am all satisfied with the results."

It is well to bear in mind that arsenic and strychnine are compatible with **Pepto-Mangan (Gude)** at the discretion of the medical practitioner.

~~Dr. Harlan to Est. Helen.~~
~~H.~~ 2 --
~~Mr. Od Stimmme Credit 22 --~~
~~March & April.~~
~~Mr. M. H. Henning way Credit 8 --~~
~~A. Leibus. Rational bond. 1 50~~
~~Mr. Pflack. Credit banking & money.~~

Friday, April 5

95 DAYS PAST

270 TO COME

November 9, 1905.

Frank D. Jennings, M.D., Brooklyn, N. Y., says:

"I might say that I use **Pepto-Mangan (Gude)** constantly, practically to the exclusion of all other iron preparations, official or non-official, where indicated."

Mrs. Nelson Treat Sq. P. 4
Mrs. Martin East 6 West. P. 4

Saturday, April 6

96 DAYS PAST

269 TO COME

"The Medical Fortnightly." says:

"Pepto-Mangan (Gude) has proven that an effective iron may be administered in cases where pharmacopœial forms would be rejected. The success and popularity of this form has lead to an increased interest in iron."

Pa Nat Gas . 20

Fr . 1.10

Jim Schell. tent Thru P. Pro.

Pete . med day. . 50 04

Sunday, April 7

97 DAYS PAST

268 TO COME

October 12, 1905.

Dr. W. H. Iszard, Camden, N. J., says:

"I have always had good results from **Pepto-Mangan (Gude)**. It is retained by the most delicate stomach and produces the most favorable results that can be anticipated."

Wm. Carter West Sep. 1904

Monday, April 8

98 DAYS PAST

267 TO COME

IN ANEMIA SPLENICA

the blood changes are of the chloranemic type. There is marked chronicity extending over many years, with a greatly enlarged spleen. There is leukemia with greatly reduced amounts of hemoglobin. Hemorrhages usually occur in the stomach on account of the close anatomical relationship of the stomach and engorged spleen. **Pepto-Mangan (Gude)** increases the amount of hemoglobin and builds rich new blood; repairs all waste from hemorrhagia. Tests by the use of the hemocytometer and clinical observation prove the efficacy of this preparation.

// Dr. Harlan to Vst. Helen.

Tuesday, April 9

99 DAYS PAST

266 TO COME

February 28, 1906.

S. Roach, M.D., Montreal, Canada, says:

"I thank you for the bottle of **Pepto-Mangan (Gude)** which you sent me a month ago. I have used it myself and found a great relief from the anemia from which I was suffering. I prescribed it to a young lady suffering from nervous dyspepsia. I was greatly satisfied with the results obtained. I recommend it as one of the best preparations for weak persons."

Mr. Miller to Trust Secy. Pd

Miss Curtis Cas J med. Pd

Wednesday, April 10

100 DAYS PAST

265 TO COME

IMPORTANT.

Pepto-Mangan (Gude) is placed upon the market only in eleven-ounce, hexagonal-shaped bottles, terra-cotta colored wrappers, white lettering. Any dealer claiming to have the same in bulk or under a name resembling **Pepto-Mangan**, either intentionally or otherwise, practices deception.

Mr Pfluck. Office Cons.
Miss Martin Mrs. Sey. 1.25
" " Credit 1.50
D. R. Branches Credit \$5.00
Mr H. Office Cons & Med. Pd
O. N. Name. Cons & Pres.
Pd Act. bus. file. \$6.16

BIOGRAPHICAL NOTES.

Few know that **Philip Ricord**, the world's greatest syphilologist and genito-urinary surgeon was a Baltimorean by birth. He graduated in Paris in 1826, where he settled down to practice and won world-wide fame as a surgeon, lecturer and writer.

Simply a Reminder.—Pepto-Mangan (Gude).

// Dr. Hurler to Wm. Helen.
// " " dressing wife's hand.
// O. P. Wilkinson Com. Secy.

Friday, April 12

102 DAYS PAST

263 TO COME

Columbus Medical Journal, March, 1906, says:

“Pepto-Mangan (Gude) has been demonstrated to contain remarkable therapeutic properties as a remedy for anemia and other diseases that produce deterioration of the blood. It increases the amount of hemoglobin and builds rich, new blood. Its remarkable properties depend upon a predigested and, therefore, an easily assimilated form of iron and manganese.”

Saturday, April 13

103 DAYS PAST

262 TO COME

"In debility resulting from typhoid and scarlet fevers diphtheria, etc., Pepto-Mangan (Gude) is indicated as a general reconstructive."

*Dr. Harlan to Est. Helen Mrs.
" " dressed his arm*

Sunday, April 14

104 DAYS PAST

261 TO COME

August 4, 1906.

Dr. William Cavanagh, Pittsburg, Pa., says:

"The sample of **Pepto-Mangan** which you sent me I used in the following case, and can well recommend it.

"Miss L. F., was operated on by me for chronic hemorrhoids on May 23. Age, 23; single; previous condition of health not very good; inclined to be anemic; always tired and run down.

Continued on next page.

Monday, April 15

105 DAYS FAST

260 TO COME

Dr. William Cavanagh—Continued.

"After the operation I prescribed **Pepto-Mangan(Gude)**, teaspoonful doses three times a day, and increased the second week to tablespoonful doses. She was able to leave the hospital in six days after operation, and was back to her usual occupation in two weeks.

Concluded next page.

// Dr. Harlan to Ost. Helen.
// Miss Rose ^{Maibly} to Con. Secy.
// Jim Schull to Trust Trust.
// O. N. Newman to Trust Trust.
// O. P. Wilkinson to med Secy. p4
// O. P. Home Phone } 50
// H- } 100
// Mrs. O. - name Secy.

Tuesday, April 16

106 DAYS PAST

259 TO COME

Dr. William Cavanagh—Concluded.

"I feel that without the use of **Pepto-Mangan**, the marked success could not have been attained. The patient is still using it and is looking healthy and well and really is in better health than she has been for years. She is gaining in weight and strength right along. I have also prescribed it in many different cases with very marked results, and I cannot say enough in praise of **Pepto-Mangan (Gude)**."

// O. N. Mian to treat Mrs. 1st Pd
// Ches. Linton 9th Cas.
// Gen. Linton Cas. 5th Reg.

Wednesday, April 17

107 DAYS PAST

258 TO COME

February 18, 1906.

Dr. J. E. N. DeHaire, Sunbury, Ont., Canada, says:

"I have been using your **Pepto-Mangan (Gude)** in my private practice as well as in the hospital in cases of convalescence, also in anemia, and find it a highly valuable blood restorer and general tonic."

/// Mrs Lincoln Credit book. 50

/// " " Can. & Am. & Ind. 100

/// Mrs P. H. C. Credit Washing & Ironing

Thursday, April 18

108 DAYS PAST

257 TO COME

Dr. L. J. Hickey, Springfield, Mass., says:

"I have used **Pepto-Mangan (Gude)** in my practice for a number of years, and have always had most excellent results. I can cheerfully testify that it has no iron equivalent in pronounced anemic cases."

Rose Marble, Exam & med. Secy.

Mrs. F. Beck. Credit 3rd

O. P. Wilkinson med. Secy.

Dr. Harlan to Ost Helen

Mrs. E. Exam Secy.

Friday, April 19

109 DAYS PAST

256 TO COME

Substitution upon physicians' prescriptions is a crime of the basest order; not alone against the integrity of the physician, but committed after thought and deliberation against the helpless, sick, and dying.

// Dr Harlan to Ost Helen
Prescriptions

// Mrs Lincoln Cudry Wash Home

// Mrs Pflack to Cudry Sewing

// Miss R. to med Secy. Pd

Saturday, April 20

110 DAYS PAST

255 TO COME

January 16, 1906.

Dr. W. H. Holbrook, Dalton, Ga., says:

"The sample of **Pepto-Mangan (Gude)** that you sent me some time ago, I had the pleasure of using in a case after surgical operation, and I will say that the results were very gratifying; her color and general system improved rapidly."

Dr. Harlan to Vst. 1 film.
G. L. T.

O. N. Mearns to med. sup. 100th 1/2

O. P. Wilkinson Cons & Pres.

Frank Beach to Vst. Wife 150

Mr. Knight Gen. Care

Mrs. D. " Cons & med. Pd

Mrs. K. " " Pd

Sunday, April 21

III DAYS PAST

254 TO COME

CAUTION.

That fraud and substitution may be better prevented, **Pepto-Mangan (Gude)** is submitted in bottles of one size only, hexagonal shaped, never being sold to dealers in bulk. Any druggist claiming to so purchase, or who refills bottles, is perpetrating a fraud on physician and patient alike. **Pepto-Mangan (Gude)** is the original, and presented to the profession only after clinical observation in leading institutions by eminent men.

Frank Beuch to Vert. wife
Mrs O - to Vert. wife.

Monday, April 22

112 DAYS PAST

253 TO COME

Pepto-Mangan is an ideal ferruginous preparation. Ideal, because:

(a) It causes a rapid increase in the number of red blood corpuscles and the percentage of hemoglobin.

(b) It is palatable—pleasant to the taste. A point of great importance in treating women and children.

(c) It does not affect the teeth.

(d) It does not derange the stomach in any way.

(e) Far from causing anorexia, it actually increases the appetite.

(f) It does not constipate:

Mr. Niskitig to Cons. Sec.
B. N. Newam to treat tongue.
G. Harlan - Phoned about Helen.
Mrs. Dill - Credit Cash. \$2.50
2118 4-14-27.
R. M. Marpley med. Sec. 1st
and treat throat.
Mrs. Beck. Phoned
E-360 ining R.
O. Schuster Dressed fingers 2nd
water on Firtner C.

Tuesday, April 23

113 DAYS PAST

252 TO COME

Pepto-Mangan (Gude). It is the only preparation of its kind, because:

(a) There is no other preparation, official or non-official, which represents both iron and manganese in a neutral organic solution. It clearly follows that,

(b) In anemia complicating dysmenorrhea, amenorrhea, various uterine troubles, etc., **Pepto-Mangan** is the preparation par excellence.

Frank Beck to Vst wife
from Beck. Mnd Chics .50
Y. H. C. A. 5⁰⁰
Dr. Hailen Chuk \$25⁰⁰
Mrs. Lem. mnd. Sep. Pd
Mrs. Olin to Vst Sep. Pd
Ford Melkinson mnd. Sep. 1⁰⁰

Wednesday, April 24

114 DAYS PAST

251 TO COME

September 26, 1905.

Dr. W. E. Srofe, Martinsville, Ohio, says:

"Your **Pepto-Mangan (Gude)** is indeed an ideal product. I gave the bottle you sent to a patient. Over one year ago she suffered from a lingering sickness. This summer she had an attack of malaria, keeping her in bed three weeks. I could find nothing that would build up her nervous system until I gave her the bottle of your **Pepto-Mangan (Gude)**. She says she feels so well that it scares her. It is wonderful what building up the blood will do. This lady suffered from indigestion, and was a regular neurotic. From taking **Pepto-Mangan** she is hearty and well in every respect."

Mr Welch Cons - ^{street} 4 am 7 med. 2 ⁰⁰/_{Pd}

Mr. H. Cons & med. Pd

O. P. H. Cons Children.

Mr. Q. S. ^{deceased land.}

^{oak wood an.}

Dr Bowen call by affidavit.

Pd Helmington 4 50

Thursday, April 25

115 DAYS PAST

250 TO COME

BIOGRAPHICAL NOTES.

Hydrotherapy. Though water was advocated by Hippocrates in the treatment of various diseases, the foundation of modern hydrotherapy was laid by Vincent Priessnitz, a layman, born in 1799, in Austria. He received a kick from a horse and he cured the severe bruise by cold water applications. This was the beginning of the method, which he used so successfully in many ailments.

Simply a Reminder.—Pepto-Mangan (Gude).

// O. P. Wilkinson to Vot. Children
// R. M. Marley to med. Syst. ^{test}
// O. P. Wilkinson med. Her test.

Friday, April 26

116 DAYS PAST

249 TO COME

October 18, 1905.

Dr. H. W. Sullivan, Cincinnati, Ohio, says:

"All I can say is that whenever I find an iron tonic indicated, your preparation with me always will hold first place. I have been using the same in cases of syphilitic anemia."

Frank Buck to Vst. Wife.
Mrs. Cleman to Vst. Secy
O. P. Melbenson to Vst. Hester. ^{S. L. M.}

Saturday, April 27

117 DAYS PAST

248 TO COME

As the Successful Introduction

of a really meritorious remedy is immediately followed by the unwarranted and most damaging dissatisfaction of imitations and substitutions, which flood the market almost beyond the physician's comprehension, it therefore behooves us to kindly and particularly request not only the specification (**Gude**), but the prescribing of *original bottles by every physician* who desires to employ in his treatment **Pepto-Mangan (Gude)**.

// O. P. Melbensen to West. Herbst.

// Mrs. H. to 'Cous & med. Pd

// O. Sick.

// Mr. Adrian - to Cous. Trust & med.
Pd 4th

Sunday, April 28

118 DAYS PAST

247 TO COME

January 13, 1906.

Dr. J. G. Simons, Williford, Ark., says:

"I received the sample bottle of **Pepto-Mangan**, and at the time I had a little girl under treatment for a severe form of eczema. The child was almost a solid mass of eruptions. I had exhausted almost every treatment to no effect. I began giving her **Pepto-Mangan (Gude)** according to directions, and the results are that the child appears to be sound and well. I believe the preparation to be all you claim for it."

O. P. Wilkinson to Dr. Herbert

P. S

to dressing finger

Monday, April 29

119 DAYS PAST

246 TO COME

**PEPTO-
MANGAN
(GUDE)**

FOR ANEMIA, CHLOROSIS,
AMENORRHEA, DYSMENORRHEA,
CHOREA, RICKETS, BRIGHT'S
DISEASE, and a GENERAL
TONIC and RECONSTRUCTIVE.

Order an original bottle and thus
avoid substitution.

O. P. Wilkinson to Capt. Hertel

Rose Markley - treat & med.

Ben Hue

80

Toledo Academy of Med. & S. -
To E. W. Fisher

Tuesday, April 30

120 DAYS PAST

245 TO COME

November 18, 1905.

Dr. W. W. Jarrell, Thomasville, Ga., says:

"I am well acquainted with **Pepto-Mangan (Gude)** and I can truthfully say that I have never had it fail me. I have had my best results in its use in chlorosis and dysmenorrhea. I have a most excellent opportunity to try it at the Vashtai Female Orphanage in anemias of chronic malarial poisoning."

// O. P. Wilkinson to Vast. ^{Hotel} ~~Sgt.~~

// O. S. to dressing fringes

// Mr. Wilson Com. & med. Pd

// L. H. Com. & med. Pd

Wednesday, May 1

121 DAYS PAST

244 TO COME

Dr. Archibald Church, editor "Chicago Medical Recorder," Chicago, Ill., writes:

"**Pepto-Mangan (Gude)** has proven for me a very superior ferruginous preparation in a large variety of anemias and depraved physical conditions. Carefully observed cases of simple anemia have responded to its effect with a minimum of the disadvantages that usually attend the administration of iron in adequate doses."

Mr. J. Stanley J.C. - \$40.00
May 1st 1900
Pd. Printing bill - 1.20
D. C.

Thursday, May 2

122 DAYS PAST

243 TO COME

December 1, 1905.

Dr W. H. Higgins, Providence, R. I., says:

"Of course, when I want results from an iron preparation, I always prescribe **Pepto-Mangan (Gude)**."

It is well to bear in mind that arsenic and strychnine are compatible with **Pepto-Mangan (Gude)** at the discretion of the medical practitioner.

Wm Howell - Credit Cert. - 18⁰⁰ ^{Per Mrs. Gude}
Carl Kaiser - Took out glass. 158⁰⁰ PA
D. P. Kelham on Credit Cert. 5⁰⁰
P. & M. W. Tufts - 26.50

Friday, May 3

123 DAYS PAST

242 TO COME

From "Medical News," New York.

Pepto-Mangan (Gude) the Standard.

"Iron preparations spring up like mushrooms in a night. The one backed by clinical evidence in hospital practice is the old stand-by, **Pepto-Mangan (Gude)**, which is the standard of known worth and which gives positive results."

| Tobler Collection G. Chub. 5: 93 | | \$ |
|----------------------------------|--------------|---------------------|
| // 10/26 | Carl Siefert | .30 |
| // 11/13 | " " | .50 |
| // 11/24 | Geo Cromwell | 8.00 - 2.50 |
| // 12/10 | Carl Siefert | .75 |
| // 1/31 | May Hughes | 1.50 |
| | | <u>11.25 - 5.81</u> |
| | | 5.31 |
| | | \$5.94 chub. |

// O. Seckler to dancing finger
1245 Oakwood Ave.

// O. N. Mann med. Sec. M. Piss.

// Mr H. med Sec. PD

Saturday, May 4

124 DAYS PAST

241 TO COME

October 22, 1905.

Dr. J. U. Roach, La Follette, Tenn., says:

"I have used **Pepto-Mangan (Gude)** with gratifying results. It certainly has proved itself to be the best blood-builder and oxygen carrier on the market. I am now prescribing it."

Rose Markley to treat Mrs. 1st

Pete Dennis to Cons & med. 1st Pd

O. P. Wilkinson med. Herbert. 30

Mr C. Schuett. to exam. 2nd Pd

me with G. G. to Cons. 1st Pd

Mrs P flock. Credit banking.

Sunday, May 5

125 DAYS PAST

240 TO COME

November 6, 1905

Dr. J. M. Heller, Osage City, Kansas, says:

"I am using the **Pepto-Mangan (Gude)**, which you so kindly sent me, in two cases; one a young girl just budding into womanhood, and the other, a lady in anemic condition, and the results so far are all that I could wish for. Both are doing finely and I shall surely continue to prescribe **Pepto-Mangan.**"

Monday, May 6

126 DAYS PAST

239 TO COME

October 8, 1905.

Dr. R. D. Williams, Idabel, Ind. Ter., says:

"In regard to **Pepto-Mangan (Gude)** will say it has proved very satisfactory. I was called to a case about five weeks ago, and on arriving at the home, I found a girl very pale, muscular weakness, no appetite, impaired digestion, some vomiting, edema of eyelids and ankles, weak heart with soft systolic murmurs, and irregular menses. I placed her on **Pepto-Mangan** and ordered nutritious diet. In a short time I could see a great change, and to-day she is almost a well girl. I shall always use **Pepto-Mangan (Gude)** in my practice."

O. Schlecter to dressing finger.

Mr Pflock. 40c

Mr C. S. Schlecter. med. sup.

Pf Blue. lights. 1.05

Pf Linden Hayes. 1.00

Tuesday, May 7

127 DAYS PAST

238 TO COME

September 21, 1905.

Dr. Beath, Winnipeg, Canada, says:

"I am pleased to say that I have used your preparation, **Pepto-Mangan (Gude)**, a great deal in the past. I am prescribing it at the present time, and hope to in the future when the condition of the patient calls for it. It answers the call promptly and effectually. It has my fullest endorsement."

// P^d Linn By hand C. 3^m

// H - 4^m

// H^m Col - Treat & med 2^m

Wednesday, May 8

128 DAYS PAST

237 TO COME

Therapeutische Monatshefte, April, 1902

Dr. J. W. Frieser says that inorganic iron, owing to slight absorbability and assimilability, as well as its difficult digestibility and its irritating action upon the mucous membrane of the digestive tract, is not at all adapted for the rational treatment of the forms of disease considered here, and only iron of organic character which approximates in its composition to the iron present in our foods, presents those advantages.

Continued on next page.

14th St.
// Mrs Otis - to Vst. Young Lady.

// Mrs Pflank to Vst. Self. 1/50
1810 Walnut St.

Thursday, May 9

129 DAYS PAST

236 TO COME

Therapeutische Monatshefte, etc.—Continued.

tages in improving the quality of the blood which conform most closely to the demands of a logical and successful therapy. **Pepto-Mangan** is, in his opinion, the ideal preparation of iron, and has given most excellent results in his hands in numerous cases. He says of it:

Continued on next page.

// O. Schuster - 7 dussing fugie.

// ed aut. h. 1. 96

Friday, May 10

130 DAYS PAST

235 TO COME

Therapeutische Monatshefte, etc.—Continued.

“While characterized by a high degree of absorbability and assimilability, being easily digested and well borne, this remedy is free from any deleterious properties, is willingly taken by the most capricious patients, and is uniformly well tolerated. The fluid form and pleasant taste of the preparation render its administration convenient and agreeable for the patient, and, as must be particularly emphasized, the

Concluded on next page.

|| Mrs Pfl. Credit dress ^{work m.}

|| Miss Martin ^{work day 1st Pd}
Critic R. & T. ^{work}

Saturday, May 11

131 DAYS PAST

234 TO COME

Therapeutische Monatshefte, etc.—Concluded.

remedy, even when administered for months, does not excite the least aversion, an advantage which certainly is not to be underestimated. In view of the recognized advantages of the preparation and the favorable results obtained with it, it should be esteemed as a very valuable acquisition to the materia medica, and can be warmly recommended for extensive use in the treatment of anemic conditions and chlorosis."

// Pete - to Cons & med. 1⁰⁰

// Phoned Miss O. J.

// H. 2.25

// P. John Baum 5.87

// C. Schnabel - Trent Sup.

// 1658 Homestead St. E.T.

// Mrs O. Cons Sup. Pd

// Mrs Wright Office Cons.

Sunday, May 12

132 DAYS PAST

233 TO COME

In the convalescent stage of "la Grippe" and other diseases Pepto-Mangan (Gude) is indicated as a general tonic and reconstructive.

/// Mrs. P. H. L. ...
/// Mrs. P. H. L. ... 3rd Pd
A m
1708 ...

Monday, May 13

133 DAYS PAST

232 TO COME

February 5, 1906.

Joe Barber, M.D., Thorndale, Texas, says:

"I have found that your **Pepto-Mangan (Gude)** is all that is claimed for it, and I shall certainly recommend it in my practice. I find that certain beneficial results can be obtained in cases of severe nervous troubles, and in such short duration that it is simply remarkable."

- // O. Schuster to dressing finger. 1⁰⁰
- // Mr. Thuhart to Vst. Alice. 1 50
- // Mrs. Jesse Beck. Mrs. Son. .50
- // Mr. Mabrin - Cass. Sep. 1⁰⁰ PA
- // Pete Tinger to Cass. Self.

Tuesday, May 14

134 DAYS PAST

231 TO COME

As the Successful Introduction

of a really meritorious remedy is immediately followed by the unwarranted and most damaging dissatisfaction of imitations and substitutions, which flood the market almost beyond the physician's comprehension, it therefore behooves us to kindly and particularly request not only the specification (**Gude**), but the prescribing of *original bottles by every physician* who desires to employ in his treatment **Pepto-Mangan (Gude)**.

|| Peter Tungs to Vst. Seep. 1⁵³
|| Mrs Dennis Credit 1⁰⁰
|| L. F. Lehart to Vst. Alvin.
|| Rose Markley to treat & Mrs. 1⁰⁰
|| Mrs Geo. Hinblum on Cash. 1⁰⁰
|| Mrs Middleton. Office Com. Pl

Wednesday, May 15

135 DAYS PAST

230 TO COME

January 10, 1906.

Dr. S. American, San Francisco, Cal., says:

"I will say that in a practice extending over forty years **Pepto-Mangan (Gude)** is practically the only proprietary medicine I have prescribed for patients. It has proved in my hands the very best iron preparation for anemia, no matter from what cause, that can be used."

- // *H. Fleckhart to Vost. Admin.* ¹³⁰
- // *Mrs Middleton to Trust Secy.* 19
- // *H. Fleckhart Credit Cert. 4⁰⁰* ⁵⁰
Per Mrs Brown.
- // *Peter Tringos to Vost. Secy.* 130
- // *Chas Schuette to Trust Secy.*
- // *Chas Schuette Credit 8⁰⁰ Cash.*
- // *Mrs Pflatz Credit Washing.*

Thursday, May 16

136 DAYS PAST

229 TO COME

LIKE THE BUILDING OF A HOUSE.

When a man builds a house he takes care to first prepare a firm foundation. When a physician begins the treatment of an anemic or chlorotic patient, he must first consider the "building of blood," the fountain and foundation of healthy life.

Pepto-Mangan (Gude) supplies the necessary oxygen and hemoglobin-carrying elements and thus successfully builds from the foundation upwards in cases of anemia, chlorosis, amenorrhea, chorea, dysmenorrhea, Bright's disease, etc. Prescribe **Pepto-Mangan (Gude)** in original bottles to avoid substitution. It's never sold in bulk.

Peter Tinger to St. Sep. 1⁵⁰

Chas. W. M. Credit 11⁵⁰ P. M. M.

T. P. Baumgardner to Com.
with 19⁰⁰ m.

Friday, May 17

137 DAYS PAST

228 TO COME

July 16, 1906.

Dr. José M. Yturbe, Mexico City, Mexico, says:

"I have truly much pleasure in informing you that the preparation **Pepto-Mangan (Gude)**, has given me the best results as a reconstructor and generator of blood in my own case. For which reason I recommend it as very efficacious in all cases of anemia and in all states of debility or impoverishment of the blood."

|| Peter Tungs to Vst. Seef.

|| Geo Rogan to Vst. wife.

|| Rose Markley - to treat & med. 1st

|| Mrs J. Otis to examine & treat. 14

Saturday, May 18

138 DAYS PAST

227 TO COME

June 16, 1906.

Dr. Geo. M. Lewis, Buffalo, N. Y., says:

"It is with pleasure that I acknowledge the receipt of your bacteriological chart. It is far superior to what I had expected it to be, although judging it by **Pepto-Mangan (Gude)** I knew it would be well worth my having. I have used your **Pepto-Mangan** for several years, as occasion indicated, and it has never failed me in a single case.

"Your chart is the best I have seen for ready reference and comparison."

George Rogers to Dist. Wife
Peter Tringis to Dist. Secy.
Rose Markley to treat & med.
Mrs. J. Otis to examine & treat.
L. Baumgardner 2nd ^{or} ^{at} ^{home}
Chas. Schuabert to treat & med.

Sunday, May 19

139 DAYS PAST

226 TO COME

IMPORTANT.

Pepto-Mangan (Gude) is placed upon the market only in eleven-ounce, hexagonal-shaped bottles, terra-cotta colored wrappers, white lettering. Any dealer claiming to have the same in bulk or under a name resembling **Pepto-Mangan**, either intentionally or otherwise, practices deception.

Peter Tungs to Vax. Seff
A. 24. 1010.

Monday, May 20

140 DAYS PAST

225 TO COME

March 1, 1906.

Dr. Edwin R. Tevis, Brooksbury, Ind., says:

"The sample bottle of **Pepto-Mangan (Gude)** I gave to a patient suffering from anemia, with the best of results. I have also prescribed it for a number of patients suffering with chlorosis and run down conditions, tired feeling, and these patients were all much benefited by **Pepto-Mangan**, and are doing exceedingly well, which is gratifying to my patients and to me."

// Peter Tungs & U.S. Secy, 100.2
// W. Granger - Jhu. etc.

Tuesday May 21

141 DAYS PAST

224 TO COME

It is a well known fact in the drug trade that just as soon as a pharmaceutical preparation is accepted by the medical profession as one of positive merit, unscrupulous dealers immediately produce so-called "Just as good" and "Just the same" combinations, for which price is the only consideration. **Pepto-Mangan (Gude)** has received the endorsement of the medical practitioner after scientific investigation and is recognized as the standard.

// O. N. Newman to Mrs. S. J.

Wednesday, May 22

142 DAYS PAST

223 TO COME

February 5, 1906.

W. H. Brown, M.D., Douglass, Kansas, says:

"I have been, and am now, prescribing **Pepto-Mangan (Gude)** and have always found it satisfactory. I have four patients taking it now and all doing well. I have prescribed it constantly for about twelve years."

B. A. M.
|| Geo Rogers to Vst. Wife 2⁰⁰
|| Peter Tingers to Vst. Sep. 1⁵⁰
Temp. 99.3
|| Meta Dennis to dressing Sep. ^{ambles}
|| Mrs Pflack to exam. Self.
|| Mrs Carney - to Vst. Marin.
|| Chas Schuebel to treat ^{of} med.

Thursday, May 23

143 DAYS PAST

222 TO COME

THERE IS ONLY ONE PEPTO-MANGAN.

That the medical profession may clearly understand the situation, we respectfully call their attention to the fact that **Pepto-Mangan (Gude)** is not to be confounded with other preparations of iron in the form of elixirs, syrups, solutions, pills, or tablets.

Pepto-Mangan (Gude) is a clear, dark-reddish colored neutral organic solution of iron and manganese, of an agreeable, non-astringent, mildly aromatic taste.

Wm. W. Marks *Chemist* *1897*

Friday, May 24

144 DAYS PAST

221 TO COME

Chicago Medical Recorder.

Dr. H. D. Peterson, of Chicago, says that iron acts not only as a food to the tissues, but is at the same time a stimulant, and by this effect upon the blood-making organs it increases the number of red corpuscles. It also stimulates the heart muscle and slightly contracts the arterioles, in this way increasing blood pressure.

Its general effect is tonic, and is, therefore, very useful in cases of general debility.

Continued on next page.

Peter T. King to Vst. Secy.
Mrs M. R. H. to office Cn.
M. R. Hemmingway to Vst. M. Secy.

Chicago Medical Recorder—Continued.

It constitutes an important part of the blood and by diminution of its proper proportion will produce ill effects, as shown for example, in anemia. When any such ill results occur we seek to restore the balance by supplying artificially the lacking element. The methods which will nearest approach Nature's efforts are those which recommend themselves as best for adoption. **Pepto-Mangan (Gude)**, seems

Concluded on next page.

- // Geo Rogers to Ost wife. Pres. Train.
- // L. Flu Hart to Ost. Alvin ^{Trunk 103}
- // Kevin O'Dwyer to Cons & med.
- // Mrs J. O'S to Cons & med.
- // Mrs M. D. B. to Cons Secy.
- // Chas. Schuster to Cons Secy.
- // Mrs Wright from call.

Sunday, May 26

146 DAYS PAST

219 TO COME

Chicago Medical Recorder—Concluded.

to meet the requirements as well as any preparation of iron, as it is nearest to the form found in the blood. It is a neutral solution of iron and manganese, two well-known restoratives, and recommends itself in that it is easily absorbed by the digestive tract, without any disturbance of the same, is not injurious to the teeth, and produces no constipation.

He gives five case-histories illustrating the above statements.

K. Fluhart to Dr. Albee

Mr. Pflack to credit book. Pfl

Monday, May 27

147 DAYS PAST

218 TO COME

June 4, 1906.

Dr. B. X. Corbin, Schuyler, Nebr., says:

"I use your **Pepto-Mangan (Gude)** constantly in my practice when I want to give the patient an 'ironing.'"

It is well to bear in mind that arsenic and strychnine are compatible with **Pepto-Mangan (Gude)** at the discretion of the medical practitioner.

// H. Fleckart to Post. Adm. 1st

// " " Capt. P. W. Beam. 4th

// Pete Tengis to Unt. Secy.

// Meta Dennis to dressing Sgl. Coy.

// Mrs R. to Com. V. med. Pth

// A. Dennis, Capt. T. Med. 1st Pth
Sentin. Conf.

// Kevin O. Dwyer to treat heart.

// O. U. Munn to med. Inf.

Tuesday, May 28

148 DAYS PAST

217 TO COME

**Pharmakologische und Therapeutische Rundschau, Feb.
12, 1905.**

Dr. Joseph Winterberg, assistant at the Vienna General Hospital, reports 30 cases, partly from the hospital, partly from general practice, which were treated with **Pepto-Mangan**. The improvement in the subjective and objective symptoms, the increase in the percentage of hemoglobin and number of red blood corpuscles were marked and unmistakable. Concluded on next page.

L. F. L. has credit per Mrs. B. 50
// Pd Ben Hue Ins. 80
// Mrs. J. Ste. to by am Surf.

Wednesday, May 29

149 DAYS PAST

216 TO COME

Pharmakologische und Therapeutische, etc.—Concluded.
able. The results were good in anemia and general debility of adults, as well as in scrofulous and rhachitic children, in a case of neurasthenia, in a case of diabetes mellitus, in three cases of scurvy, in two cases of morbus maculosus Werlhofii, etc., also proved useful in a case of carcinoma of the pilorus.

Mrs T. Supton to Vrs. Seef! ²⁰

Mrs. Beringardner to Vrs. Wfe.

Mrs. Corrigan to Wm. th
1821 Walnut.

Mrs. Pflantz. Credit Wishing 2nd

Chas. Schmale to Wm. Seef.

Thursday, May 30

150 DAYS PAST

215 TO COME

POINTS IN URINE ANALYSIS.

The average quantity of urine passed in twenty-four hours, is about 1500 c. c. or 50 ounces. The urine consists of 96 per cent. water and 4 per cent. of solids.

Pepto-Mangan (Gude) actually builds blood.

Wm. Howell to med. Dept. 50
Wm. Lincoln to Cons. Dept.

'Friday, May 31

151 DAYS PAST

214 TO COME

October 19, 1905.

Dr. A. E. Gerish, South Auburn, Nebr., says:

"The bottle of **Pepto-Mangan (Gude)** which you sent me some time ago has given the most encouraging results. In several cases where other remedies have failed, **Pepto-Mangan (Gude)** has produced the best possible effect."

*Wm. Dennis To Gerish
Messing Sylvester Antle*

Saturday, June 1

152 DAYS PAST

213 TO COME

POINTS IN URINE ANALYSIS.

More than one-half of the solid constituents of the urine is urea. A little over an ounce of it is passed in twenty-four hours. Of uric acid, only eight to twelve grains is passed daily.

Pepto-Mangan (Gude) is a neutral organic combination of iron and manganese. It builds up and enriches the blood.

Mr. H. Hemminger to Oct.

Stepped Mother's Chest.

Mr. J. Stanley & Co. Credit 40⁰⁰

Check 38.80

Cash 1.00

39.80

due - 15

Mr. Howell to Oct. Sep.

3601 Myer St.

Chas Schuabel to Trust Sep.

Mr. Wright open Cred.

Sunday, June 2

153 DAYS PAST

212 TO COME

Dr William F. Donovan, New York, says:

"Many thanks for your supply of **Pepto-Mangan (Gude)** and also accept my thanks for the beautifully arranged bacteriological chart, which I assure you I greatly prize, as it is the most complete arrangement I have ever seen.

Pepto-Mangan (Gude) speaks for itself. I have been prescribing it for the past twelve years, and have had the best results."

Monday, June 3

154 DAYS PAST

211 TO COME

POINTS IN URINE ANALYSIS.

Approximate amount of urinary solids passed in twenty-four hours: Urea, one ounce; uric acid, ten grains; chlorides, two to three drams; phosphates, 45 to 60 grains; sulphates, 25 to 40 grains; creatinin, 8 to 24 grains; hippuric acid, 5 to 12 grains; indican, xanthin, pigment mucus, etc., one to two drams.

Pepto-Mangan (Gude) is a true blood-builder. Scientific tests have proved this fact.

W. Kenin O'Dwyer to Cass T. Med.

W. P. M. D. Tapscott, 26 50

W. Peter T. Ingles, 15 00

W. Constance T. Gee, about
Dr. Benn. T. am. ant.

Tuesday, June 4

155 DAYS PAST

210 TO COME

January 24, 1906.

Dr. Frank J. Doyle, Wilmington, Del., says:

"I received the sample of **Pepto-Mangan (Gude)**. The patient is still taking it and seems to be getting along nicely. It agrees with his stomach better than anything he has taken so far. I have not been able to make a blood count, but can tell by his color that it is improving. I am also using **Pepto-Mangan** in three cases of anemia and general debility, following a protracted pneumonia, with good results."

- // Mr. Howell to med. Dept.
- // Mrs. Corrigan to test Dept.
- // " " " " " " " " " " " "
- // Mrs. Lewis to med. Dept.
- // Mrs. R. Case to med. Dept.
- // Dr. P. Flower to med. Dept. ^{Wilmington}
- // P.D. not seen.

Wednesday, June 5

156 DAYS PAST

209 TO COME

POINTS IN URINE ANALYSIS. TESTS FOR ALBUMEN.

Potassium Ferrocyanide Test. Mix one dram of acetic acid (50 per cent.) with two drams of a five per cent. solution of Potassium Ferrocyanide. Pour some urine from a pipette so as to form a layer over the solution. A distinct ring will form at the junction of the two liquids in the presence of albumen.

Simply a Reminder.—Pepto-Mangan (Gude).

Mr. Dennis to Vot. & dressing ^{Gude}
" " Credit 3⁰⁰
Mr. Carney to Vot. Marion.
Mr. Martin. Com. & med. 3⁰⁰ P¹
J. Baumgardner to med. wife.
Mrs. P. L. Credit work - dress.

February 17, 1906.

Dr. R. M. Counterman, Dustin, I. T., says:

"I must say that I was somewhat surprised to receive such a nice bacteriological chart, and it found a welcome place in my office. I consider the cuts far superior to any found in our text books.

"I have been using your **Pepto-Mangan** for several years, and can testify to its merits in the treatment of anemia and chlorosis, and as a reconstructive tonic nothing better can be given."

Dr. Bowen to Dr.

dressed leg - right.

Phetis

|| Mrs. F. L. ... & Pans.

|| Lewis O. Dwyer. Trust that

|| " " " credit \$300

|| Mr. Carney to Mrs. Mann.

Friday, June 7

158 DAYS PAST

207 TO COME

POINTS IN URINE ANALYSIS.

Heller's Test. Pour a dram of nitric acid into a test tube. Hold the tube at an angle and let some urine run from a pipette on the side of the tube so as to form a separate layer over the nitric acid. A white ring forms at once at the line of junction of the two liquids in the presence of albumen.

Pepto-Mangan (Gude) is ready for quick absorption and rapid infusion into the blood.

*From Martin Cas 1 med. 3rd p4
Miss Curtis to Trust Secy. 2nd p1*

Saturday, June 8

159 DAYS PAST

206 TO COME

October 23, 1905.

Dr. J. M. Clark, Cartersville, Mo., says:

"I used the **Pepto-Mangan** sent me in a case of anemia and amenorrhea, due to phthisis pulmonalis in a young lady. The anemic condition has been greatly improved after the use of only a few bottles of **Pepto-Mangan**."

Dr. Bowen to Vert. Seef.

Miss O. Bruin - to vac. 50 00

Rose Markley - to care & med.

Chas. Schuabel to med. Seef.

Mrs. Corrigan to treat self.

Mrs. J. Olin to examine Union.

Pd Lion Dry Goods. \$5 00

Pd art bus. \$1 54

Pd Olin. Lights. \$1. 05

Sunday, June 9

160 DAYS PAST

205 TO COME

POINTS IN URINE ANALYSIS.

Heat and Nitric Acid Test. Filter the urine until perfectly clear. Fill test-tube about three-quarters full. Test for the reaction. If acid, go ahead. If alkaline or neutral, make very faintly acid, with a drop or two of acetic acid. Now heat upper portion. If urine in upper portion remains as clear as lower unheated portion, albumen is absent. If a precipitate or cloudiness forms, add a drop or two of nitric acid. If precipitate dissolves, it was due to phosphates. If precipitate remains, it is due to albumen.

Pepto-Mangan (Gude) is never sold in bulk.

At J.

Monday, June 10

161 DAYS PAST

204 TO COME

December 16, 1905.

Dr. John Edward Burns, County Examiner to State Hospital for Nervous Diseases, Smithville, Ark., says:

"I want to thank you for the chart sent me some time ago; it is a very fine and instructive piece of work, and occupies a very prominent place in my office. I will also add that **Pepto-Mangan (Gude)** has no equal, and it pleases me to recommend such a wonderful reconstructive preparation."

Temp. 102.
// Ford Wilkinson to Vst. Secy.
450 - 4th St. O.T.

Dr. Bowen to Vst. Secy.

// Miss Adman to Cons. Pl. 17

Tuesday, June 11

162 DAYS PAST

203 TO COME

POINTS IN URINE ANALYSIS.

Acetic Acid and Sodium Chloride Test. This is one of the most delicate tests. Add four to eight drops of acetic acid (36 per cent.) to the urine. Filter until perfectly clear. Add to the urine one-sixth of its volume of a saturated solution of common salt. (Sodium Chloride). Boil. Any cloudiness, opacity or precipitate, shows positively the presence of albumen.

Pepto-Mangan (Gude) is a powerful blood-forming agent.

98²
// Ford Wilkinson to Vst. Sec.
// Mrs. Conroy to Credit ^{no. 6} 30
// O. P. Wilkinson med. Sec. 30
// Western Gas Fixture Cash: 9¹¹
O. Schuster acct.
// O. P. Wilkinson to Vst. Hkct.
// Mrs. Spangler to Vst. Sec. ^{Pd} 10³
// Mrs. Dill - Credit 3¹¹ on acct.

Wednesday, June 12

163 DAYS PAST

202 TO COME

April 16, 1906.

Dr. J. L. Mathews, Hawkinsville, Ga., says:

"I am free to say your preparation **Pepto-Mangan (Gude)**,
I think the best preparation of iron on the market."

- Temp 101*
- || Ford Wilkinson to Unt. Self.
 - || Mrs Spangler to Dr. Wm U. & Mrs.
 - || Mrs Pflor to Unt. Self.
 - || Pa John P. Bauer. Ment. fee 6.80
 - || Chas Schreiber to Mrs. Self.

Thursday, June 13

164 DAYS PAST

201 TO COME

**POINTS IN URINE ANALYSIS.
TEST FOR SUGAR.**

Fehling's solution has the following composition:

Solution A:—

Copper sulphate in pure dry crystals.....34.64 Grm.

Distilled water, enough to make.....500 c. c.

Solution B:—

Potassium and sodium tartrate.....180 Grm.

Dissolved in hot distilled water.....300 c. c.

To this solution add caustic soda..... 70 Grm.

and then enough distilled water to make solution

measure 500 c. c.

When wanted for use, equal volumes of these solutions are mixed.

Simply a Reminder.—Pepto-Mangan (Gude).

98.2
// Ford. Melbourn to Ost. Self.
// Ada Cohn to treat & med.
// Mrs. Pflanz. Credit banking.

Friday, June 14

165 DAYS PAST

200 TO COME

**Superintendent Day Nursery and Hospital for Babies,
Wilmington, Del., says:**

"**Pepto-Mangan (Gude)** was given to one of our nurses, a woman of thirty, who last March had an attack of la grippe, after which she menstruated very frequently and irregularly; was weak and subject to palpitation of heart, headache and dyspepsia. Since taking the **Pepto-Mangan** all the symptoms have disappeared and she is now in her normal health. Our anemic babies very quickly respond to its use."

// Ford Wilkinson to West. Sep. ⁹⁵

Dr. Bowen to West. Sep.

// O. P. Wilkinson to West. Sep. 50

Saturday, June 15

166 DAYS PAST

199 TO COME

POINTS IN URINE ANALYSIS.

With Fehling's Solution.

The test is performed as follows: Heat a few c.c. of the mixed solution in a test-tube to the boiling point; then add the urine, drop by drop, heating after each addition. If sugar is present, the deep blue color of the Fehling solution is discharged, and a red precipitate of cuprous oxide is formed. 10 c.c. of Fehling's solution are reduced by or correspond to 0.05 of glucose.

Pepto-Mangan (Gude) is indicated in all cases of Anemia, Chlorosis, Rachitis, etc.

Wm. Clause to Cons Self 4/10/11
Rose Marley - Credit Cont. \$10.00
Ford Wilkinson to Vst. Self 98
Chas. Schuchel to trust Self
Chas. Schuchel credit \$10.00
Mrs. Pflatz credit Savings - 8/10/11
W. Rollman credit 2 Chas.

Sunday, June 16

167 DAYS PAST

198 TO COME

February 10, 1906.

Dr. J. H. Batchelor, Posen, Mich., says:

"Having tried **Pepto-Mangan (Gude)** I consider it an ideal blood tonic, not disturbing digestion and being easily assimilated. I am prescribing it in a case of infantile anemia following broncho-pneumonia."

Mr. Crane to Mrs. 3rd P^d

Mrs. Mayhew to Mrs. 2nd P^d

Monday, June 17

168 DAYS PAST

197 TO COME

POINTS IN URINE ANALYSIS.

Haines' Test solution:

| | |
|--|-------|
| Copper sulphate, in pure crystals..... | 2.0 |
| Distilled water | 30.0 |
| Glycerin | 15.0 |
| Solution of potassa | 150.0 |

The ingredients must be mixed in the order in which they are written, *i.e.*, the copper sulphate is dissolved in water, then the glycerin is added and well mixed, and at the end only, the solution of potassium hydroxide.

Pepto-Mangan (Gude) is a powerful blood-forming agent.

H. Clann to exam urine

Lammie Fleck to med. & treat

O. P. Wilkinson to med. & treat

Miss Adrian to spec. call

Whippin etc & G. 2 1/2

Tuesday, June 18'

169 DAYS PAST

196 TO COME

It is well to bear in mind that arsenic and strychnine are compatible with **Pepto-Mangan (Gude)** at the discretion of the medical practitioner.

// Mrs Fluhart to Mrs. 50 Pd

// Mr L. Fluhart to Trust Trust.

// Mrs Lincoln to exam 0 Cas.

// Francis Bloom to Gov.

From 104-8 Pd

Wednesday, June 19

170 DAYS PAST

195 TO COME

POINTS IN URINE ANALYSIS.

Haines' Test. The test is performed as follows: Eight or 10 c.c. (2 or 2½ drams) of the solution is put in a test-tube and gently boiled. The urine is then added drop by drop until 6 or 8 drops have been added. The mixture is again boiled for a few seconds. If sugar is present a yellow, orange or red precipitate will be formed. If no precipitate forms, sugar is absent.

Pepto-Mangan (Gude) is not put on the market in pill or tablet form.

// Francis Bloom to ^{Tring. 100.} Vnt.

// L. Flehart to ~~Vnt.~~ ^{to} treat heart ^{to} ~~my.~~

// Mrs. Jan to Mrs. Seef.

// Retate H. H. 6 or

// P. Tax. N.B.-29.32
C.B.-29.33

// Chas. Schunke. ^{to} treat ^{Seef.}

Thursday, June 20

171 DAYS PAST

194 TO COME

**PEPTO-
MANGAN
(GUDE)**

**FOR ANEMIA, CHLOROSIS,
AMENORRHEA, DYSMENORRHEA,
CHOREA, RICKETS, BRIGHT'S
DISEASE, and a GENERAL
TONIC and RECONSTRUCTIVE.**

Order an original bottle and thus
avoid substitution.

Francis Blome to 1/27.
Mrs Coryan credit work 50.
Mrs Coryan to treat Sep. 0 med.
L. Fluhart to treat heart.
Mrs R. to care 0 med. Pd

Friday, June 21

172 DAYS PAST

193 TO COME

Grace M. Norris, M.D., South Columbia, N. Y., says:

"The bacteriological chart at hand. It is the best representation of the microbic series I ever saw and I have examined many text books and plates.

"I have studied in North Carolina and Virginia many cases of hookworm disease (uncinariasis). This worm is causing an epidemic in the Southern States and is fast spreading to
Concluded on next page.

Francis Bloom to Vst.

A. Flehart to treat ^{1/2} med.

L. Flehart credit 10.18

Med. Lec. Tr. C. alteration 2.00

Per L. F. credit Shade 10.00

Fringe 2.93

" Ring 25

10.18

Ed. Stimmel credit 34.00

may - June - July - & d -

Saturday, June 22

173 DAYS PAST

192 TO COME

Grace M. Norris, M. D.,—Concluded.

the Middle and Western States. There are quite a number of cases in this State, and Albany has quite a large number this year. Anemia is the most pronounced symptom, and always after patient has been freed from the parasites a good iron tonic is needed. I have used **Pepto-Mangan (Gude)** with the most satisfactory results."

- // Francis Blom to Vst.
- // Mrs Linden - to Vst. Surge 1.50
- // Chas Schuack to West Surg. ^{0.25}
- // Mrs J. O. to Cons.
- // Mrs Wright to Cons.

Sunday, June 23

174 DAYS PAST

191 TO COME

From "New York Medical Record."

"When a substitutor is discovered he should be blacklisted once and for all. His very act being cold-blooded and inexcusably dishonest places him beyond the pale of possible repentance. He is the spotted leopard who cannot live without his spots."

The prescribing of an original bottle of **Pepto-Mangan (Gude)** will prevent substitution.

*Mr. Minto to Crist 4/20/1911 129
3⁰⁰*
Mr. Minto to Trent Aug. 2⁰⁰ 1911

Monday, June 24

175 DAYS PAST

190 TO COME

We will be glad to send samples of **Pepto-Mangan** for practical experimentation, together with descriptive literature and reports of "blood counts" in a large number of carefully observed cases. Shall we do so? To assure proper filling of prescriptions, order **Pepto-Mangan (Gude)** in original bottles. It's never sold in bulk.

// Francis Blom to Ust.
// Edick Richard By Cust. ^{\$}130
// Ford Wilkinson exam. Chest.
// Mr Jordan - called about Mason ^{Office}

Tuesday, June 25

176 DAYS PAST

189 TO COME

BIOGRAPHICAL NOTES.

Magendie, François (known to fame by Magendie's solution) was born in 1783 and died in 1855. He was one of the greatest physiologists of his day; among his many investigations may be mentioned his researches on the physiologic and therapeutic action of strychnine and hydrocyanic acid.

Simply a Reminder.—Pepto-Mangan (Gude).

|| Mrs Spangler to Oct. 1 5⁰⁰
|| " " " Cash. 1 ⁰⁰
|| Mrs Hager to Exam Self. 5⁰⁰
|| Chas Schmale to treat Self.
|| Gene Jarvis dressed hand.

Wednesday, June 26

177 DAYS PAST

188 TO COME

Sixty-three cases of Anemia, Chlorosis and Goitre.—Dr. A. P. Grinnell.

Ashbel P. Grinnell, A. M., M. D., Vice-President Medical-Legal Society of New York, formerly Dean of the Medical Department University of Vermont, writes that he was somewhat skeptical concerning the use of many of the so-called chalybeate tonics, generally recommended by the manufacturers of proprietary remedies, but after reading some of the reports published by Prof. H. P. Loomis and others, in which it is asserted unqualifiedly, that the administration of **Pepto-**
Continued on next page.

// T. H. Geer about Loomis' note.

// Mrs Pfluck to Vost. Secy.

// Same far as to med Secy. Eng.

Thursday, June 27

178 DAYS PAST

187 TO COME

Sixty-three cases of Anemia,—Continued.

Mangan increased the number of red corpuscles and the percentage of hemoglobin, he determined to make a more thorough and complete test of its effects, and after grouping together 63 cases that were unmistakably suffering from anemia, chlorosis, progressive pernicious anemia and leukocythemia in varying forms, or in combination, he systematically administered that preparation and with most favorable results.

Continued on next page.

// Mrs Pflanz to Vst. Secy.

// Mrs Corrigan Credit work. 2nd

// Pd Ben Hue.

// Pd Lampson Recd. 5th

// Mrs Hafer to treat Secy.

// Mrs Pflanz. to work. Skirt.

Friday, June 28

179 DAYS PAST

186 TO COME

Sixty-three cases of Anemia,—Continued.

The whole number (63) were suffering from anemia.

35 were suffering from anemia and chlorosis.

15 from chlorosis or pernicious anemia.

5 from leukocythemia (splenic or lymphatic).

17 of the cases were suffering with goitre and also from anemia or chlorosis or both.

Continued on next page.

// O. P. Wilkinson - Credit ^{Ch. 8} 10

// Signed Office for J. H. Wilson

// Mrs Spangler med. Sel. 1st

// " " Credit .50

// phone C-6280
Mrs. Spangler.

Sixty-three cases of Anemia,—Continued.

While the treatment of all cases consisted in regulating errors of digestion, strict attention to diet, hygiene and sanitation, still **Pepto-Mangan** was administered to every patient, and only in such cases representing the serious conditions found in pernicious anemia or leukocythemia was arsenic, or some other drug combined with the **Pepto-Mangan**.

Continued on next page.

W. Wise signed Reference.

Wrote W. L. Peters M.D. Sec
Chickasha, J. T.

Wrote Mrs. Lincoln to give call.

Wrote Miss Pflack. Com. T. med.

Wrote Mrs. Pflack credit washing.

Wrote Chas. Schmale to treat Secy.

Wrote Mrs. Bush Secy. med. Secy.

Sixty-three cases of Anemia,—Continued.

With the exception of five, all the cases treated recovered or were materially improved. The period of time occupied in treatment was from three weeks to three months. All the cases of goitre recovered, only two requiring the **Pepto-Mangan** treatment for over three months.

In all cases the blood count increased to 5,000,000 red corpuscles per c.m.m. and in 20, the increase was to nearly 5,500,000, while an increase in the percentage of hemoglobin was equally noticeable.

Concluded on next page.

Monday, July 1

182 DAYS PAST

183 TO COME

Sixty-three cases of Anemia,—Concluded.

Three of the total number died and two showed no great improvement, but they were suffering from a profound type of leukocythemia or pernicious anemia, and it is well known that the experience of the profession has been that such cases succumb in spite of any prescribed course of treatment.

From the above, the author says, it is only fair to assume that the satisfactory results obtained largely depended upon a careful and thorough administration of **Pepto-Mangan.**

|| Mrs Spangler to Vst. Fund alms. Pd
|| Pd Nat. Ges. 35
|| Pd Rent - M.D. Tapscott. 26. 50
|| Mrs Hope to treat Self.
|| " " Credit \$ 2 00
|| Geni Jarvis to Care Self.

Tuesday, July 2

183 DAYS PAST

182 TO COME

PEPTO-MANGAN (GUDE)

is the ideal product in the class to which it belongs—a scientific combination—and only submitted to the medical profession after the severest tests both in hospital and private practice. Clinical reports substantiate this statement.

Mrs Lueder Cash Self
// Mrs. R. Hemingway. Credit 3⁰⁰
// M. Stanley & Co. Check. 35⁰⁰
// Screen Don. 5⁰⁰
// July Rent. 40⁰⁰
// Pd Elec. Lights 1³⁰

Wednesday, July 3

184 DAYS PAST

181 TO COME

June 19, 1906.

Dr. A. E. O'Flaherty, Kansas City, Mo., says:

"The **Pepto-Mangan** recently sent me was used in a case of neurasthenia with excellent results. The patient, mother of three children, the youngest seven months old, had been suffering from severe headaches almost daily since the birth of this child. She complained also of constant drowsiness and was completely tired out long before evening. She had frequent attacks of melancholia and depression of spirits.

Continued next page.

Left for Catalina Island.

Thursday, July 4

185 DAYS PAST

180 TO COME

Dr. A. E. O'Flaherty—Continued.

“Diagnosis: Neurasthenia, dependent upon anemia.

“Treatment: I placed her upon **Pepto-Mangan (Gude)**, two tablespoonfuls in a glass of milk, in which had been beaten a raw egg—to be taken after each meal and at bed time. She has now completed the use of four bottles of **Pepto-Mangan** and is practically well. Her headaches have disappeared, appetite has returned and skin is clearing up.”

Concluded next page.

Catanta Island.

Friday, July 5

186 DAYS PAST

179 TO COME

Dr. A. E. O'Flaherty—Concluded.

"I consider your **Pepto-Mangan (Gude)** a most excellent blood builder and most heartily recommend it. I would suggest its employment more extensively in neurasthenic conditions, as I believe that anemia, though perhaps not perceptible without a blood examination, is oftentimes the underlying cause of this malady."

Caturba Island

Saturday, July 6

187 DAYS PAST

178 TO COME

COUNT THE RED BLOOD CELLS

both before and after treatment if you want an accurate scientific proof of the effective blood-building power of **Pepto-Mangan (Gude)**. Watch the mucous membranes of eye and lip if you want a positive clinical demonstration of its value as an oxygen-carrying, hemoglobin-producing, chalybeate tonic in anemia, chlorosis, or blood impoverishment from any cause.

Catania Island.

Sunday, July 7

188 DAYS PAST

177 TO COME

Dr. Franz Fisher, Halle, Germany, says:

"Sincerest thanks for the **Pepto-Mangan (Gude)** you sent me; I shall employ it as you desire. I am able to inform you that I have applied your remedy in four cases of chlorosis, and in two cases of anemia following lues, with good results. In my opinion no other preparation of iron can exhibit better results than yours; four bottles are in general sufficient to cure the most obstinate case of chlorosis."

Catania Island.

Monday, July 8

189 DAYS PAST

176 TO COME

THERE IS ONLY ONE PEPTO-MANGAN.

That the medical profession may clearly understand the situation, we respectfully call their attention to the fact that **Pepto-Mangan (Gude)** is not to be confounded with other preparations of iron in the form of elixirs, syrups, solutions, pills, or tablets.

Pepto-Mangan (Gude) is a clear, dark-reddish colored neutral organic solution of iron and manganese, of an agreeable, non-astringent, mildly aromatic taste.

arrived home. 10³⁰ A M

Mrs Lincoln office Conn.

Gen. Jarvis to Med. Secy. 1783.

Gen. Loomis.

Haydenville Mass.

Tuesday, July 9

190 DAYS PAST

175 TO COME

October 23, 1905.

Dr. R. G. Hubbard, Hunter, N. Y., says:

"I have been in the habit of prescribing your **Pepto-Mangan** for some time past. Have used it in my own family; it has served me well, and it gives me pleasure to note the results in my cases after its use."

|| O. N. Verane to med ¹⁰⁷⁴ Seef
|| Mrs Hafee to treat Seef ^{to Mrs}
|| Phons Mrs Trimmie ^{Edw. H. H. H.}

Wednesday, July 10

191 DAYS PAST

174 TO COME

**PEPTO-
MANGAN
(GUDE)**

Is the STANDARD in the class to which it belongs.

Is rapidly and easily assimilated. Produces a rapid increase of red corpuscles in the blood.

Is perfectly miscible with sherry, milk, or water.

Is pleasant and agreeable to the taste. Creates appetite and tones the system. Children like to take it, and it can even be given to infants.

DOES NOT AFFECT THE TEETH.

Does not Constipate or Produce Gastric Disturbance.

|| Pd Home Phone 7.30
|| Pd Guinness & Co. 15⁰⁰
|| Pd Lewis Dry Goods 4.5⁰⁰
|| O.N. Nunn stuffed Side

Thursday, July 11

192 DAYS PAST

173 TO COME

MENSTRUAL DISTURBANCES.

Dr. Edward C. Hill, of Denver, Colorado, discusses the disturbances which are such frequent concomitants of puberty in girls and lays stress upon the importance of hygienic measures, exercise, proper diet, rest from too much intellectual labor, etc. The presence of anemia and chlorosis call imperatively for the administration of iron. Hemoglobin is valueless, because chemistry proves that when hemoglobin is taken into

Continued on next page.

*Left 8 Am for
Catawba Island.*

Friday, July 12

193 DAYS PAST

172 TO COME

MENSTRUAL DISTURBANCES—Continued.

the stomach it is changed by the acid there to hematin, which, according to Cloetta, passes down the alimentary tract without being absorbed.

As to the inorganic compounds of iron most authorities maintain that in order to be absorbed, they must first be changed to albuminates by combining with food matters. All albuminous substances are hydrolyzed to peptones before they

Continued on next page.

Cataracta Island

Saturday, July 13

194 DAYS PAST

171 TO COME

MENSTRUAL DISTURBANCES—Continued.

are capable of absorption. Hence it follows that a peptonate of iron is the preparation most likely to be readily and completely absorbed and assimilated. The best remedy of this composition is, in the author's opinion, **Pepto-Mangan (Gude)**, which he has used for the past ten years with great satisfaction, particularly in the hemic and nutritive disorders of female puberty.

Concluded on next page.

Catara Island

Sunday, July 14

195 DAYS PAST

170 TO COME

MENSTRUAL DISTURBANCES—Concluded.

The author gives a number of history cases and concludes with the following words: "Its action is prompt and pleasant, and the clinical benefits derived from its use are readily apparent to all concerned. In curable cases, it is as nearly specific as any combination of drugs could be."

Catarrha Blend

Monday, July 15

196 DAYS PAST

169 TO COME

July 3, 1906.

Dr. Mario Porta, Havana, Cuba, says:

"I may say that I am one of the most ardent admirers of **Pepto-Mangan (Gude)** since it has always given me excellent results."

Catarata Island

Tuesday, July 16

197 DAYS PAST

168 TO COME

BIOGRAPHICAL NOTES.

Hebra, Ferdinand, of Vienna, the world's greatest dermatologist, was born in 1816. He created order in the dermatologic chaos and put dermatology on a scientific basis. His atlas of skin diseases begun in 1856 and completed in 1876 is still the most magnificent work of its kind. Died in 1880.

Simply a Reminder.—Pepto-Mangan (Gude).

Cater to Island

Wednesday, July 17

198 DAYS PAST

167 TO COME

If cheapness is most desired, commercial combinations, placed upon the market for substitution, can be procured to take the place of an original product. Such bear no evidence of having stood the test of searching investigation. The "Just as good," "Just the same" argument is not intended for any purpose other than profit.

Catarba Island

Thursday, July 18

199 DAYS PAST

166 TO COME

September 21, 1905.

Dr. C. R. Lesnett, Fairlie, Texas, says:

"I am in receipt of your bacteriological chart, for which please accept my thanks. It has already been of great benefit to me, as I had some microscopical findings that puzzled me, but your chart cleared up the doubt. I also think it no more than right that I should say that I have never been disappointed when using **Pepto-Mangan (Gude)**. I am very circumspect in the use of proprietaries, but when I find anything so reliable as I have found **Pepto-Mangan**, I certainly do not hesitate to use, and also to recommend it."

Caterer Island

Friday, July 19

200 DAYS PAST

165 TO COME

Medical Progress, June, 1906.

Editorial "Spring Fever."

" * * * Under the influence of cold air we can eat heartily and assimilate well, but when the spring comes we are left without reserve supplies, and without energy sufficient to replace them. * * * In healthy persons the body soon accommodates itself to the new conditions, but in others it is a slow and tedious process. What shall we do in these cases? * * * We can supply material to replace those which have been taken from the blood. There are many products on the market which are recommended for this purpose; one of the most reliable of these is **Pepto-Mangan (Gude)**; it has stood the test of many years of service, and its efficacy has been proven beyond question."

Arrive home 11 a.m.
from Catalina Island.

Pa Marine Street
Paramount Texas. 53.57
1905-1906

Saturday, July 20

201 DAYS PAST

164 TO COME

September 19, 1905.

M. G. Shipp, M.D., Albertville, Ala., says:

"I used sample bottle sent me of your most valuable preparation in a case of dysmenorrhea which had previously refused to yield to treatment. The results were most gratifying. Have since prescribed it in cases of anemia, amenorrhea, etc., with same results. I certainly think it the best preparation for above named diseases ever put in reach of the physician. I shall continue to prescribe **Pepto-Mangan (Gude)** when indicated."

// Theda Stearns ^{reminded to use}
ingratitude.

// George R. Hensler Trust
104 I take no 50

// Mrs. H. H. H. to treat Self.

// O. N. Hensler to return back.

Sunday, July 21

202 DAYS PAST

163 TO COME

THERE IS ONLY ONE PEPTO-MANGAN.

That the medical profession may clearly understand the situation, we respectfully call their attention to the fact that **Pepto-Mangan (Gude)** is not to be confounded with other preparations of iron in the form of elixirs, syrups, solutions, pills, or tablets.

Pepto-Mangan (Gude) is a clear, dark-reddish colored neutral organic solution of iron and manganese, of an agreeable, non-astringent, mildly aromatic taste.

*Left for Catania Island
8 a.m.*

Monday, July 22

203 DAYS PAST

162 TO COME

January 16, 1906.

Dr. A. Biaggi, San German, Porto Rico, says:

"It is with much pleasure that I inform you that I have used your preparation **Pepto-Mangan (Gude)** with magnificent results in cases of anemia after the expulsion of the 'uncinaria' so common in this country."

// *Catanta Island.*

Tuesday, July 23

264 DAYS PAST

161 TO COME

Medical News, September 24, 1904.
IN SURGICAL CONVALESCENCE.

In order to find out the best hematinic for surgical cases, Dr. S. C. Emley, late Pathologist Augustana Hospital, Chicago, administered various preparations, with the permission of Dr. Ochsner. The preparations used were malt with iron and manganese; malt with iron, quinine and strychnine; Bland's pills and **Pepto-Mangan (Gude)**. He tabulates the results and says:

Continued on next page.

Cataract Island

Wednesday, July 24

205 DAYS PAST

160 TO COME

IN SURGICAL CONVALESCENCE—Continued.

“After watching the effects of the medication on the patients, and observing the records, it is seen that Blaud’s pills acted quickly, but constipated; the malt combinations caused nausea in a few patients, and the malt, manganese and iron combination caused constipation in nearly all. The **Pepto-Mangan** Concluded on next page.

Cataract. Glaucoma.

Thursday, July 25

206 DAYS PAST

159 TO COME

IN SURGICAL CONVALESCENCE—Concluded.

given in milk was agreeable to take, and in no case did it cause nausea or constipation. While in two cases the Blaud's pills acted more quickly than **Pepto-Mangan** in two similar cases, on the whole the latter gave better and quicker results than any of the others, and at the same time *caused no digestive disturbances in any of the cases.*"

Catanta Blend.

Friday, July 26

207 DAYS PAST

158 TO COME

July 7, 1906.

Dr. A. J. Welker, Chicago, Ill., says:

“Many thanks for sending me sample of your **Pepto-Mangan (Gude)**, which I received four weeks ago. I am just trying it in a case of anemia and indigestion, and am very well satisfied with the results so far. Your preparation is excellent and will be always in favor with me.”

A. Catan to Island

Saturday, July 27

208 DAYS PAST

157 TO COME

COMMERCIAL PRODUCTS

intended for substitution of the *original* should have no standing with the profession. There is no evidence submitted to prove their merits, simply a statement "just as good," "just the same," etc. **Pepto-Mangan (Gude)** has the endorsement of eminent men in the medical profession, after scientific investigations. Clinical reports will be forwarded upon request

Caturka Island

Sunday, July 28

209 DAYS PAST

156 TO COME

April 5, 1906.

Dr. D. K. Sauls, Memphis, Tenn., says:

"I received your sample of **Pepto-Mangan**, tried it, and found it to be successful. Am very much pleased with it, and will prescribe it."

Cataracts Glend.

Monday, July 29

210 DAYS PAST

155 TO COME

June 3, 1906.

Dr. R. G. Kellner, Hamilton, Washington, says:

"I have used your **Pepto-Mangan (Gude)** with marked success, especially when combined with arsenic and strychnine, and consider the same as almost indispensable in my practice."

Pepto-Mangan (Gude) is compatible with Arsenic or Strychnine in proper doses.

Catawba Blend

Tuesday, July 30

211 DAYS PAST

154 TO COME

PEPTO-MANGAN IN RACHITIS.

Adolfo Fasano ("Archivo Internazionale," 1° Maggio, 1899) reports on the results obtained in the treatment of a trial of ten cases of rachitis with **Pepto-Mangan (Gude)**. Five were cases of medium severity, while three were quite severe, having already developed craniotabes. The results were excellent. In those of medium severity nothing else was employed, save an invigorating diet. The effect was a keener appetite, improved body nutrition, and the production of better blood, and as these appeared the pathological conditions retrograded.

Catania Island.

Wednesday, July 31

212 DAYS PAST

153 TO COME

June 27, 1906.

Dr. J. U. Sickenberger, Mead, Colo., says:

"I am at present prescribing **Pepto-Mangan (Gude)** and find it an excellent preparation, especially in cases associated with a weak stomach."

Cataract Island

Thursday, August 1

213 DAYS PAST

152 TO COME

It is a well known fact in the drug trade that just as soon as a pharmaceutical preparation is accepted by the medical profession as one of positive merit, unscrupulous dealers immediately produce so-called "Just as good" and "Just the same" combinations, for which price is the only consideration. **Pepto-Mangan (Gude)** has received the endorsement of the medical practitioner after scientific investigation and is recognized as the standard.

Cataracts Island

Friday, August 2

214 DAYS PAST

151 TO COME

Dr. A. B. Wilburn in The Medical Mirror, February, 1906, says:

" * * * Without a lengthy discussion relative to the merits of the many iron preparations in daily use, I know of no better or more potent product than **Pepto-Mangan (Gude)**. For years I have employed **Pepto-Mangan** in the treatment of my cases of anemia and chlorosis, and with eminently satisfactory results. A great fault of some of the
Concluded next page.

Arrived home 12:30 pm

Wrote letter to Dr. C. C. Smith 1st
824 S. Erie St.

Wrote Rottens to Mrs. & Mrs.

Wrote Stanley & Co. credit 40⁰⁰
Aug. Rent.

Saturday, August 3

215 DAYS PAST

150 TO COME

Dr. A. B. Wilburn—Concluded.

preparations of iron named in the pharmacopœia is their constipating tendency, or their proneness to derange a stomach already in bad condition. **Pepto-Mangan** cannot be charged with either of these untoward effects. It is agreeable to delicate stomachs, and does not check the bowels as do some of the official preparations of iron.

"In my cases I have found a steady increase in the number of red corpuscles, together with a satisfactory rise in the hemoglobin percentage."

// 10 of Blue Lights 1 12
// Exam O. N. machine with O. P. Rickson
// 10 of M. D. Tapp \$ 26 50
// O. P. Rickson Med Secy. 50 PA
// 10 of Art. Gas. Fin. 25
// Mrs P. F. C. Credit Washing.

Sunday, August 4

216 DAYS PAST

149 TO COME

July 2, 1906.

Dr. Chas. H. Phillips, Fullers, N. C., says:

"The sample of **Pepto-Mangan (Gude)** you sent me came to hand all O. K., and I used the same in the case of my own little girl who was suffering from anemia, general debility and loss of appetite. She is now on the second bottle, and the results are simply wonderful. **Pepto-Mangan (Gude)** is all that is claimed for it."

*Left for Catawba Co.
8 A.M.*

Monday, August 5

217 DAYS PAST

148 TO COME

Extract from the report of the Chairman of Committee on Infringements. National Wholesale Druggists Association Meeting at St. Louis.

"There is a hidden infringer who never appears outside the pale of darkness; that is the dishonest man who infringes by substitution. Such a man for the sake of a few pennies extra profit wilfully defrauds the physician and the patient at a time when health and life are in the balance."

Note: Prescribe an original bottle of **Pepto-Mangan (Gude)** and avoid substitution.

Catawba Island.

Tuesday, August 6

218 DAYS PAST

147 TO COME

April 15, 1906.

Dr. Wilhelm Loeser, Chicago, Ill., says:

"Some time ago you favored me with a sample of your **Pepto-Mangan (Gude)**, for which I wish to thank you. I used it with good success in a case of chlorosis accompanied by dysmenorrhea.

Concluded on next page.

Catarba Island

Wednesday, August 7

219 DAYS PAST

146 TO COME

Dr. Wilhelm Loeser—Concluded.

“The patient used four bottles besides the trial bottle you sent, and is now completely free from the dysmenorrhea, and has a color index of 75, as compared with 45 before the use of your **Pepto-Mangan**. I advised her to continue the use of the **Pepto-Mangan** for several months longer, so as to be sure that the chlorosis becomes cured and the dysmenorrhea remains cured. I shall always prescribe your **Pepto-Mangan** in this class of cases.”

Catanta Island.

Thursday, August 8

220 DAYS PAST

145 TO COME

March 28, 1906.

Dr. A. A. Marrett, Constance, Ky., says:

"I find **Pepto-Mangan** the best preparation of the kind I have ever used. Will continue to use it in my practice."

It is well to bear in mind that arsenic and strychnine are compatible with **Pepto-Mangan (Gude)** at the discretion of the medical practitioner.

Catara Island

Friday, August 9

221 DAYS PAST

144 TO COME

RICH RED BLOOD

or blood richness is the main desideratum in many cases. Richness of the circulating fluid in those important basic elements of vitality—hemoglobin and oxygen. **Pepto-Mangan (Gude)** infuses this desirable richness in cases of anemia, chlorosis, amenorrhea, dysmenorrhea, rickets, Bright's disease, etc., by furnishing these necessary hemoglobin-making and oxygen-carrying elements—iron and manganese—in a form for almost immediate absorption. Both repeated "blood counts" and clinical experience go to prove this statement. **Pepto-Mangan (Gude)** is put up only in hexagonal bottles. Prescribe original packages, and thus avoid substitution. Never sold in bulk. Samples and literature upon application.

Catara Island

Saturday, August 10

222 DAYS PAST

I43 TO COME

PEPTO-MANGAN (GUDE)

is the ideal product in the class to which it belongs—a scientific combination—and only submitted to the medical profession after the severest tests both in hospital and private practice. Clinical investigations substantiate this statement.

Catanta Island

Sunday, August 11

223 DAYS PAST

142 TO COME

BIOGRAPHICAL NOTES.

Agnew, Hayes D. Born in 1818; died in 1892. Famous surgeon, professor of surgery, University of Pennsylvania. Chief works: *The Principles and Practice of Surgery*, *Anatomy in its Relations to Medicine and Surgery*, etc.

Simply a Reminder.—Pepto-Mangan (Gude).

Catara Island.

Monday, August 12

224 DAYS PAST

141 TO COME

Buffalo Medical Journal, August, 1903.

ANEMIA.

Dr. Louis J. Gravel, physician-in-chief to the Hotel Dieu Hospital and Chief of the Laboratory, Montreal, Canada, says that the treatment of anemia, or, as he prefers to call it, dys-emia, consists in a nutritious dietary, fresh air and sunshine in connection with the administration of iron supplemented occasionally with arsenic. Hydrotherapy is a very valuable auxiliary in some cases. The patient should rest as much as possible and in severe cases should take a vacation in the mountains.

Continued on next page.

Cataracta Island

Tuesday, August 13

225 DAYS PAST

140 TO COME

ANEMIA—Continued.

Having had his attention directed to **Pepto-Mangan** through the reports of leading authorities in European and American journals, he subjected it to a thorough test in the Hotel Dieu Hospital, Montreal, and has briefly recorded the histories of a number of typical cases in order to demonstrate its efficiency in dysemia, as shown by the rapid increase of the hemoglobin percentage and number of red blood-cells.

Continued on next page.

Cataract Island.

Wednesday, August 14

226 DAYS PAST

139 TO COME

ANEMIA—Continued.

The histories of 13 cases are given, and the author's conclusion is as follows:

“Comparing my results with **Pepto-Mangan (Gude)** with those obtained from other chalybeates of this class, I have been led to give it decided preference. As already stated, the only reliable means of diagnosing dysemia is by the examination of the blood, and for the same reason the only way
Concluded on next page.

Catara Island

Thursday, August 15

227 DAYS PAST

138 TO COME

ANEMIA—Concluded.

of testing the efficiency of a ferruginous preparation is by making blood counts and estimating the percentage of hemoglobin. On the ground of my findings, as shown by the histories of the cases cited, the results of such tests have been uniformly satisfactory and entitle the preparation to a leading place in ferruginous medication."

Catara Island

Friday, August 16

228 DAYS PAST

137 TO COME

October 26, 1905.

Dr. M. Guzman Rodriguez, Mayaguez, Porto Rico, says:

"I certify that **Pepto-Mangan (Gude)** is an excellent remedy, having used it with grand results in all kinds of anemias and in the convalescence of grave diseases."

Catanta Island

Saturday, August 17

229 DAYS PAST

136 TO COME

**PEPTO-
MANGAN
(GUDE)**

FOR ANEMIA, CHLOROSIS,
AMENORRHEA, DYSMENORRHEA
CHOREA, RICKETS, BRIGHT'S
DISEASE, and a GENERAL
TONIC and RECONSTRUCTIVE.

Order an original bottle and thus
avoid substitution.

Catara Island.

Sunday, August 18

230 DAYS PAST

135 TO COME

November 8, 1905.

Donald F. MacDonald, Taunton, Mass., says:

"I have had most excellent results from the use of your elegant preparation **Pepto-Mangan (Gude)** in the treatment of anemia and chlorosis in young girls."

Patanka Island

Monday, August 19

231 DAYS PAST

134 TO COME

January 30, 1906.

Dr. S. M. Lowry, Elkton, Ky., says:

"It affords me great pleasure to give my full endorsement to the merits of your **Pepto-Mangan (Gude)**, which I have tested as an appetizer and tonic invigorator, being so well borne by a most delicate stomach of a six-year-old little patient who could not take other forms of iron. Within the six or eight days I have been giving it, she has gained much in appearance, flesh and spirits."

Catawba Island
arrived home
J. P. M.

Tuesday, August 20

232 DAYS PAST

133 TO COME

New Albany Medical Herald, June, 1905, says:

“ * * * Heavy, inorganic iron preparations tend to either pass out unchanged or are stored up in the organs. As far as the best form of iron to use in pernicious anemia is concerned, **Pepto-Mangan (Gude)** is the most assimilable form of iron, and seems nearer a so-called food-iron than any preparation known. It should always be given in pernicious anemia.”

Wednesday, August 21

233 DAYS PAST

132 TO COME

April 1, 1906.

Dr. R. H. Aldrich, Baton Rouge, La., says:

"I have spent considerable money on different works on bacteriology in order to get correct plates, but have found nothing that comes as near teaching how the 'germ ought to be' as the chart you give away. It is, from an artistic standpoint, as good as **Pepto-Mangan** is therapeutically."

Ger Rottens to treat tongue.

Mrs. Ellen Trimmie Pd Mrs
Spangless acct. \$36⁰⁰ in full.

Herman Keller credit \$21⁰⁰

Mrs. Rule to med. def.

Vermont Medical Monthly. IN IRREGULAR MENSTRUATION.

Dr. H. Edwin Lewis, formerly resident physician of the Fanny Allen Hospital, and editor of the *Vermont Medical Monthly*, now editor of the *International Journal of Surgery*, says that in irregular menstruation in young women due to anemic conditions, **Pepto-Mangan (Gude)** has in every way proved itself an ideal preparation. He states: "This admirable combination of iron and manganese is readily taken into

Continued on next page.

Ernie R. Boylan to exam ^{T.B.H.} Sep. 10
148 Carthage St.

Miss A. Cohen to Cons & med.

Miss Meryl to Cons & med.

Miss King - med. Sep. 30 pd

Friday, August 23

235 DAYS PAST

130 TO COME

IN IRREGULAR MENSTRUATION.—Continued.

the human economy and appropriated to its needs, without deranging the weakest alimentary tract or hindering in any way the normal processes of digestion, assimilation and excretion." He illustrates his article with the reports of four cases, of which we reproduce one as an example.

"Miss L., age 18. Had never menstruated. Her general appearance was one of profound anemia. A careful examination eliminated any abnormality of genital apparatus. Organs
Concluded on next page.

Maunee C. M.

L. Ryan office Cons.

Mr. Gordon office call

Saturday, August 24

236 DAYS PAST

129 TO COME

IN IRREGULAR MENSTRUATION.—Concluded.

normal in relation, but under-sized. Prescribed **Pepto-Mangan** in teaspoonful doses after meals and gave general directions as to diet, etc. Began to menstruate thirty-two days after beginning treatment, the flow continuing one week. Twenty-nine days later she menstruated again. At the present writing she is still under treatment, and is due to menstruate in seventeen days. Her whole condition is very much improved."

// Sam Jordan to Vst Wife ^{am}
1058 Oakwood Ave. 100

// Mrs. Pflatz. Office Cons.

// Dr. Bowen to Cons Self.

// Villa Trimmul Some Receipt.

// Sam Jordan to Vst 8 Pm ² Med.

// " " " " 11 Pm ² am 3rd

Sunday, August 25

237 DAYS PAST

128 TO COME

“In debility resulting from typhoid and scarlet fevers diphtheria, etc., Pepto-Mangan (Gude) is indicated as a general reconstructive.”

Samuel S. Jordan to Wm. wife
Mrs. Burton to Wm. Secy.
115. Haven.

Monday, August 26

238 DAYS PAST

127 TO COME

October 5, 1905.

Dr. R. J. Wenzel, St. Joseph, Mo., says:

"I used your **Pepto-Mangan (Gude)** in a case of amenor-
rhea with perfectly satisfactory results."

It is well to bear in mind that arsenic and strychnine are
compatible with **Pepto-Mangan (Gude)** at the discretion of
the medical practitioner.

// S. S. Jordan to Ost. wife
// Mrs. Burton to Ost. Sec.
// O. N. N. to Mrs. Sec.
// Ger. Robbins to treat tongue.
// Mrs. Dill credit in full. 9. 75

Tuesday, August 27

239 DAYS PAST

126 TO COME

Louisville Monthly Journal of Medicine and Surgery, May, 1906.

"Case I.—Gastric ulcer, acute. Female, age fifty-three years, school teacher, previous health good for years; was suddenly attacked with profuse gastric hemorrhage, which persisted, at frequent intervals, for three consecutive days. The loss of blood was alarming and her general appearance justified the most unfavorable prognosis on the part of my associates in the case, who gave up the case as hopeless. The hemorrhage subsiding,
Continued next page.

// Ger Rottin to treat & med.

// Mrs. Myer to Chris Day

// Miss Shupe med. Secy. Pd
2444 B/L

// Fred Deavenport. Box 425 - Detroit

Wednesday, August 28

240 DAYS PAST

125 TO COME

Louisville Monthly Journal of Med. etc.—Continued.

alimentation was by the rectum solely, and **Pepto-Mangan** by the same channel for two weeks was resorted to, nothing per oris except the least possible amount of ice water or crushed ice to relieve thirst; then a cautious return to alimentation and **Pepto-Mangan** by the stomach for four weeks more, when she returned to her duties. No other medicines were used other than occasional hypodermic of morphia during the first week to allay restlessness and procure sleep."

Concluded next page.

✓ Bud Nishwitz 4 am. leg.
✓ George Robbins treat tongue.
✓ Mrs Yates to come Sep.
✓ Mrs Meryl to visit Sep.
2128 Broad way.
✓ Mr Lem med Sep. P. 4
✓ Mrs Lem visit O med.

Thursday, August 29

241 DAYS PAST

124 TO COME

Louisville Monthly Journal of Med. etc.—Concluded.

“Case II.—*Occipito-Cervical Neuralgia*. Female, age fifty-four years. Her mother was a great sufferer from neuralgia all her life. Aided by one of our most experienced clinicians and general practitioners, no benefit was derived from the multiplicity of remedies tried, other than brief but satisfactory palliation, her suffering being so great that anorexia developed to an alarming degree. After three weeks’ use of the **Pepto-Mangan (Gude)** the clouds began to lift, and ten days later she was entirely well and has so remained since February last.”

Dr. Rottens to treat tongue.
Mrs. Lander cash 2⁰⁰
S. S. Jordan phoned.

Friday, August 30

242 DAYS PAST

123 TO COME

August 1, 1906.

Dr. Walter L. Angle, East Stroudsburg, Pa., says:

"I have been prescribing **Pepto-Mangan (Gude)** for some time. The results obtained are all that one could expect. I have tried other preparations, only to come back to Gude's. It is certainly an excellent preparation."

*Miss Weyler to Visit Secy
Prof. H. Hearn Plumber. 6:25
Ger Rottens to treat tongue*

Saturday, August 31

243 DAYS PAST

122 TO COME

CAUTION.

That fraud and substitution may be better prevented, **Pepto-Mangan (Gude)** is submitted in bottles of one size only, hexagonal shaped, never being sold to dealers in bulk. Any druggist claiming to so purchase, or who refills bottles, is perpetrating a fraud on physician and patient alike. **Pepto-Mangan (Gude)** is the original, and presented to the profession only after clinical observation in leading institutions by eminent men.

// Geo. Rottin to Trust Tongue.
// Mr. J. C. to med. Secy. Pl.
// Herman Kellan Cons. Secy.
// Mrs. Burton Cons. Secy.

Sunday, September 1

244 DAYS PAST

121 TO COME

Southern Practitioner.

Dr. Deering J. Roberts, of Nashville, Tenn., editor of the *Southern Practitioner*, gives the clinical histories of five cases—gastric ulcer, occipito-cervical neuralgia, chlorosis and amenorrhea with dysmenorrhea—in which the use of **Pepto-Mangan (Gude)** was followed by brilliant clinical results. In these cases neither the hemoglobin nor the red corpuscles were estimated by laboratory methods, but, as the author says: "Nor was there any need. Each case, its progress and its results have been so plain that he who runs may read."

Miss Meryl to V. St. Seef.
2128 Broadway

Geo. W. Rogers. Credit Check. 6⁰⁰

Left at 3 P.M. for Caterick Glen.

Monday, September 2

245 DAYS PAST

120 TO COME

September 21, 1905.

Dr. J. S. Massy, Monroe, N. C., says:

"I have prescribed **Pepto-Mangan (Gude)** in anemia and chlorosis, and the results were astonishing."

It is well to bear in mind that arsenic and strychnine are compatible with **Pepto-Mangan (Gude)** at the discretion of the medical practitioner.

Catanta B. Cond.

Home at 8 30 PM

Tuesday, September 3

246 DAYS PAST

119 TO COME

ANEMIA.

Dr. Samuel Wolfe, physician to Philadelphia Hospital, neurologist to Samaritan Hospital, reports a number of cases in which he used **Pepto-Mangan (Gude)** with very gratifying results, and summarizes his conclusions as follows:

"**Pepto-Mangan** is a highly available preparation of iron on account of its liquid form, pleasant taste, non-corrosive action on the teeth and unirritating effect on the digestive organs, Concluded on next page.

Stentley & Sheelbarger. Cash. \$40⁰⁰
D. R. Brothers. Cash. 5⁰⁰
P. M. D. Tapp. Supp. ^{Recd.} 26⁵⁰
Julia Bloom to Vst. Secy
Geo Robbins to William Tongue.

Wednesday, September 4

247 DAYS PAST

118 TO COME

ANEMIA.—Concluded.

admitting thus of easy gradation of dose, easy administration to children and avoidance of unpleasant effects in all classes of patients.

It is an efficient and rapid restorer of the normal quality and quantity of the blood, in all conditions where the state of the organism admits of this result by the administration of a chalybeate."

pd Zimmerman & Co. \$18.00
Julia Bloom to visit Self
Geo Rottis to repair tongue.
Mrs Burton to visit Self.
pd John B. Bauer ^{month} \$3.28

Thursday, September 5

248 DAYS PAST

117 TO COME

November 5, 1905.

Dr. A. D. Williams, Jr., Evansville, Ind., says:

"The first experience I had with **Pepto-Mangan (Gude)** was in a case of anemia, following labor. The patient had been in delicate health for some months previous, and the utmost caution failed to prevent laceration at the delivery (the patient first came under my care at this time), and after repairing the laceration, I placed her upon **Pepto-Mangan (Gude)**. At this time (the fourth week) she is in far better condition than for years previous, and the child is doing beautifully."

Handwritten notes:
Pd. Elec. Light Bill - ^{1 hour} \$2.00
Mr. Wm. Burton to Vert. Secy.

Friday, September 6

249 DAYS PAST

116 TO COME

BIOGRAPHICAL NOTES.

Billroth, Theodore, the most celebrated and best known of German surgeons, was born in 1829 and died in 1894. He was Langenbeck's assistant; at the age of 31 he became professor of surgery at the University of Zurich, and at the age of 37 he was called to fill the most coveted chair of surgery at the University of Vienna. He claimed that "only he could be a good surgeon who was at the same time a good physician."

Simply a Reminder.—Pepto-Mangan (Gude).

|| Mrs Pflatz. Cans Seef.
|| Ger Robbins Treat Tongue Ag 40₃
|| Mr Jensen - Med Sec. Exam Co.
|| Mrs Meryl. Credit \$ 2 00

Saturday, September 7

250 DAYS PAST

115 TO COME.

December 18, 1906.

Dr. Valeriano Asenjo, Lares, Puerto Rico, says:

"For some time I have used your preparation **Pepto-Mangan (Gude)** in my practice, and have obtained the best results, particularly in anemia."

Get Robbins to examine tongue.

Sunday, September 8

251 DAYS PAST

114 TO COME

It has been demonstrated by such German scientists as Bunge, Hamburger, Schmiedeberg, and others, that of the different preparations of iron, only the organic form can be absorbed and assimilated in any appreciable quantity; that only organic compounds of iron are taken up and make hemoglobin. **Pepto-Mangan (Gude)** possesses these qualities; it is an organic solution of iron and manganese, as manufactured by Dr. A. Gude & Co., chemists, Leipzig, Germany.

Monday, September 9

252 DAYS PAST

113 TO COME

BLOOD AND NERVOUS SYSTEM.

Medicinische Blätter, January 7, 1904.

Dr. Braun and Dr. B. Licht, of Vienna, review the *rationale* of iron medication in anemia, discuss the various theories of the *modus operandi* of iron in the human economy, give a tabular representation of the hemoglobin percentage and number of red blood corpuscles in twenty-four cases, and conclude with the following statements:

Continued on next page.

Brook. Cons. 1st Pd

Mr. Hemingway. Cons & Med. 1st

Mrs. Sinclair. Cons. Med. 1st Pd

Mr. Myer. Cons.

Tuesday, September 10

253 DAYS PAST

112 TO COME

BLOOD AND NERVOUS SYSTEM—Continued.

"These examples, collected from a large number of cases in which **Pepto-Mangan** has been employed with the best success, afford a convincing view of its curative properties. Its efficiency in diseases of the blood itself is easily understood, since **Pepto-Mangan** stimulates the formation of blood, and thereby leads to the disappearance of the disease. The success of this preparation in nervous affections may be ex-
Concluded on next page.

✓✓ Ger Robbins to treat Sec.
✓✓ Pd at Sec - June 31

Wednesday, September 11

254 DAYS PAST

III TO COME

BLOOD AND NERVOUS SYSTEM—Concluded.

plained on the ground that here also the anomalies of the blood are either the primary or, at any rate, the complicating factors. It is obvious that the nervous system is disturbed in its function, if its nutrition, which is derived from the blood, is depreciated. Together with the qualitative and quantitative improvement of the blood there is a subsidence of the disturbances of the nervous system."

A. Linn Med. Secy. 30

Thursday, September 12

255 DAYS PAST

110 TO COME

April 9, 1906.

Dr. W. I. Zyner, Pennsburg, Pa., says:

"I received the sample of **Pepto-Mangan (Gude)** and have given it a fair trial. I can safely say that I am highly pleased with its results. I believe it to be all it is claimed. As an appetizer, blood and tissue producer, I do not believe it can be excelled."

✓ Geo Robbins Wam Tongue

✓ Mrs Meryl. Child 1st

✓ Mother & Julia & Francis

646 In Byson City 10²⁰ a.m

Friday, September 13

256 DAYS PAST

109 TO COME

December 20, 1905.

Dr. F. Garcia de la Torre, Asst. Health Officer, Surgeon to the Emergency Hall, Attending Physician City Hospital, Mayaguez, Porto Rico, says:

"It pleases me much to inform you that in my practice in Washington, D. C., in the year 1901, your product was known to me. From then, and from the excellent results that were obtained in the Garfield and Providence hospitals, I have come
Concluded next page.

Get Robbins to treat tongue.

G. Sick 10 a.m.

Mr. ^{Grossman} ^{at} ¹¹ ^{med} ^{See} ^{for} ^{Tons.}

Mrs H. A. Cross See.

Saturday, September 14

257 DAYS PAST

108 TO COME

Dr. F. Garcia de la Torre—Concluded.

to use **Pepto-Mangan** with great frequency in all those infirmities that require ferruginous treatment, having noticed that it is not only assimilated with ease, but also that it is much more energetic than many preparations of iron and manganese that I have known.

"In 1902 I found occasion to use it in the convalescence of typhoid fever with grand results, and later I came to use it daily in the convalescence of uncinariasis so frequent in tropical countries."

// Ger Rottens med Self.

// Mrs Rogers phoned.

// Mrs Pfluck. Cars & med.

// Mrs Rule med Self. 1st

Sunday, September 15

258 DAYS PAST

107 TO COME

Pepto-Mangan is an ideal ferruginous preparation. Ideal, because:

(a) It causes a rapid increase in the number of red blood corpuscles and the percentage of hemoglobin.

(b) It is palatable—pleasant to the taste. A point of great importance in treating women and children.

(c) It does not affect the teeth.

(d) It does not derange the stomach in any way.

(e) Far from causing anorexia, it actually increases the appetite.

(f) It does not constipate.

Ms Pfloch. med. Self.

" " Chancel Offic

Monday, September 16

259 DAYS PAST

106 TO COME

Pepto-Mangan (Gude). It is the only preparation of its kind, because:

(a) There is no other preparation, official or non-official, which represents both iron and manganese in a neutral organic solution. It clearly follows that,

(b) In anemia complicating dysmenorrhea, amenorrhea, various uterine troubles, etc., **Pepto-Mangan** is the preparation par excellence.

// Left for Catania Is.
9 am

Tuesday, September 17

260 DAYS PAST

105 TO COME

December 22, 1905.

Dr. J. Feer, Ponce, Porto Rico, says:

"I have the pleasure to inform you that I have used at various times your preparation **Pepto-Mangan (Gude)** since I received the sample bottle that you had the kindness to send me, and have had the satisfactory results claimed for it, and shall continue to use it whenever I have occasion."

Catanta Island.

Wednesday, September 18

261 DAYS PAST

104 TO COME

Wiener Klinische Rundschau, March 29, 1903.

Anemia, Chlorosis and miscellaneous Conditions.

Dr. Fritz Euler-Rolle, of Vienna, reports his experience with **Pepto-Mangan** in two series of cases. The first series comprises one case of tabes with gastric crises, one of esophageal cancer with severe stenosis, four cases of diabetes of slight degree, three cases of uric acid diathesis with arthritis, Concluded on next page.

Caterina Island

Thursday, September 19

262 DAYS PAST

103 TO COME

Anemia, Chlorosis, etc.—Concluded.

and one case of leukemia. The second series comprises fourteen cases, principally of chlorosis and secondary anemia. A number of case-histories are given demonstrating the value of this unique iron preparation in raising not only the number of erythrocytes and the percentage of hemoglobin, but also the general nutrition of the patient.

Catarata Island.

Friday, September 20

263 DAYS PAST

102 TO COME

THE PERCENTAGE OF INCREASE

in the number of red blood cells as observed under the microscope after the administration of **Pepto-Mangan (Gude)** is a sure index of the degree of improvement in the patient's condition. This pleasant tasting compound of organic iron and manganese causes a rapid and progressive increase in the number of red corpuscles, and in the percentage of hemoglobin in all cases of anemia, chlorosis, etc., whether due to organic disease or functional disorder. This statement is susceptible of ample proof, both clinical and morphological.

Catamba Island.

Saturday, September 21

264 DAYS PAST

101 TO COME

November 16, 1905.

Dr. Chas. White, Chicago, Ill., says:

"I need not tell you that I think **Pepto-Mangan (Gude)** is an ideal reconstructive when iron is wanted."

Pepto-Mangan Blend.

BIOGRAPHICAL NOTES.

Barker, Benjamin Fordyce. One of our best known gynecologists. Born, 1818. Professor obstetrics and gynecology at University Medical College, and Bellevue Hospital Medical College, New York. Died, 1891.

Simply a Reminder.—Pepto-Mangan (Gude).

Catank Island

Arrived home 7 PM

Monday, September 23

266 DAYS PAST

99 TO COME

La Revista Medica Cubana, August 1, 1902.

Dr. Juan Pablo Garcia, visiting physician to the San Francisco de Paula Hospital, Havana, speaks in the highest terms of the value of **Pepto-Mangan** in anemia. He refers briefly to the various theories of iron-therapy and says: "I have had the opportunity of testing the efficiency of this preparation
Continued on next page.

// Pd. Lion Dry Bones Co. 5th

// Ger Robbins to exam tongue

// Mrs. Stis to Cons & med.

// S. S. Jordan to Visit ^{8:30} _{PM}

// Mr. P. Flock. Am. Surg.

// C. J. ... credit ...

Tuesday, September 24

267 DAYS PAST

98 TO COME

La Revista Medica Cubana, August 1, 1902.—Continued.
of iron, **Pepto-Mangan (Gude)**, in a large number of cases in both private and hospital practice, and have found it the most satisfactory iron compound that has come under my notice. It is not at all constipating, its taste is not astringent, so that it lacks the great disadvantage of most other iron compounds and preparations; and is entirely palatable. It never causes any gastric or intestinal disturbances so promi-
Concluded on next page.

S. S. Jordan to 1st wife ^{am} 2nd
Mrs. R. C. Talbot to 1st wife 1st Pd
Mr. Geo. Rogers to 1st wife 1st Pd
Miss Leon med. Sep. 30
Dr. Bowen 1st wife
S. S. Jordan to 1st wife 9^{pm}

Wednesday, September 25

268 DAYS PAST

97 TO COME

La Revista Medica Cubana, August 1, 1902.—Concluded.
nently present in many cases in which other iron preparations have been used. As regards its therapeutic efficiency there can be no doubt, and the uniform approval with which it has been received and used in the best clinics throughout the world is sufficient proof that it is a trustworthy means of administering iron so that it is directly absorbed into the blood."

|| S. S. Jordan to Oct. wife ¹⁵⁰ _{6.25}

|| Mrs. Buck. med. Secy. Pl. 25

|| Mrs. Pflack. Cons Secy.

|| Mrs. ^{5.4} Rogers Cons Secy.

|| To examination skin

|| Mrs. MacMillan to Cons Secy. Pl.

|| Mrs. Robbins to treat tongue

Thursday, September 26

269 DAYS PAST

96 TO COME

PEPTO- MANGAN (GUDE)

Is the STANDARD in the class to which it belongs.

Is rapidly and easily assimilated.

Produces a rapid increase of red corpuscles in the blood.

Is perfectly miscible with sherry, milk, or water.

Is pleasant and agreeable to the taste.

Creates appetite and tones the system.

Children like to take it, and it can even be given to infants.

DOES NOT AFFECT THE TEETH.

Does not Constipate or Produce Gastric Disturbance.

S. S. Jordan to Post. Wife 150
W. S. Randall 1115 Bigelow St.
To Post. Children 150 pd
Mrs. J. O. His Med. Sup. 123 pd

Friday, September 27

270 DAYS PAST

95 TO COME

CAUTION.

That fraud and substitution may be better prevented, **Pepto-Mangan (Gude)** is submitted in bottles of one size only, hexagonal shaped, never being sold to dealers in bulk. Any druggist claiming to so purchase, or who refills bottles, is perpetrating a fraud on physician and patient alike. **Pepto-Mangan (Gude)** is the original, and presented to the profession only after clinical observation in leading institutions by eminent men.

Wm. P. Flock, M.D. Secy.

Saturday, September 28

271 DAYS PAST

94 TO COME

June 2, 1906.

Dr. M. McMahon, Palmyra, Ill., says:

"Your **Pepto-Mangan** is the ideal blood-builder, and through the blood, reconstructs the organism."

Mr ^{penner} Gursman to powder & Cons.

Mrs Stacey to Vest. 10³⁰ - pm 2¹² PM
9 Taft Apt.

Sunday, September 29

272 DAYS PAST

93 TO COME

May 26, 1906.

Dr. S. Mitchell, Saranac, N. Y., says:

"I consider your **Pepto-Mangan** to be the most efficient and potent reconstructive agent in *all* cases of debility that I have ever prescribed."

It is well to bear in mind that arsenic and strychnine are compatible with **Pepto-Mangan (Gude)** at the discretion of the medical practitioner.

Miss Lillian J. Benkin to Vol. 2^{II}
Home Phone
714 Ramp St. 5765^{II}

Her Rogie's cons. & med. wife 1^{II}

Monday, September 30

273 DAYS PAST

92 TO COME

BIOGRAPHICAL NOTES.

Beaumont, William. Known for his experiments on digestion with Alexis San Martin, the Canadian hunter, with the gastric fistula, the result of a gunshot wound. Born, 1785; died in 1853, in St. Louis.

Simply a Reminder.—Pepto-Mangan (Gude).

// Ger. Rogus to Vst. Wife.

1945 - Warren St.

// Pd King & Tracy ch. 60^{rs}

// Ger Rottius to them tongue.

// Mrs Leon Trust Secy. 1^{rs}

Tuesday, October 1

274 DAYS PAST

91 TO COME

International Journal of Surgery, June, 1903.

SECONDARY ANEMIAS.

Dr. L. S. Chibas, senior assistant house physician, and Dr. G. A. De Santos Saxe, assistant pathologist, Columbus Hospital, New York, made a clinical and hematologic study of **Pepto-Mangan** in about 40 cases, twelve of which they report in detail. There was a uniform increase in hemoglobin and red blood cells. The authors say: "In addition to the
Concluded on next page.

Stanley & C. Credit 40⁰⁰

~~PP~~ M. D. Taps^{out} sent. 26⁵⁰

Wednesday, October 2

275 DAYS PAST

90 TO COME

SECONDARY ANEMIAS.—Concluded.

forty-odd cases which we studied this winter, **Pepto-Mangan** has been used in the hospital for over two years, in anemic convalescents, with uniformly satisfactory results. In none of the cases under observation did any untoward symptoms accompany or follow the use of this preparation. In no case did constipation, nausea, headache, or digestive difficulties follow its administration."

Pg Ben Hue Jr Sept. 80
P.O. Order - 22⁰⁰
Deposited to my acct.
Cash Ed. Starnum acct.
Mrs H. F. - incl Sep Pg
Mr Wilburson Cash Sep ^{at large}

Thursday, October 3

276 DAYS PAST

89 TO COME

CORPUSCULAR IMPOVERISHMENT

is a diminution in the number of red blood cells and a retrograde alteration in their structural integrity. Such are the morphological changes in the blood made manifest by the microscope in cases of anemia from whatever cause. During the administration of **Pepto-Mangan (Gude)** the microscope evidences a progressive increase in the number, and a constant improvement in the structural character, of the corpuscular elements. This palatable and quickly assimilable combination of organic iron and manganese is a true blood feeder and corpuscle contributor in cases of anemia, chlorosis, amenorrhea, Bright's disease, chorea, dysmenorrhea, etc.

|| Pd John Bauer

\$ 6 32

|| Pd Gummman & Co. 5-11

Friday, October 4

277 DAYS PAST

88 TO COME

April 22, 1906.

Dr. Amos J. Mander, Millville, N. J., says:

"Allow me to say that I find **Pepto-Mangan (Gude)** to be an admirable preparation. I use it constantly in the young, middle-aged, and old, and find it a most excellent blood builder and tonic."

Pd Young Women's Christian Assn. 1.75
Mrs Dennis to Mrs V med. Bartley.
P.P. Wilkinson med Secy. 50
574 Oakwood Ave.

Saturday, October 5

278 DAYS PAST

87 TO COME

July 30, 1906.

Dr. R. L. Dinwiddie, San Antonio, Texas, says:

"I can say no more for **Pepto-Mangan (Gude)** than that I use it in my practice exc'usively, and take it myself, when conditions indicate 'iron tonic.'"

Geo Rogers to Med wife 1st

Miss Pfl. & Her Call

at m. o.

Miss Med Self. 2nd ed

Sunday, October 6

279 DAYS PAST

86 TO COME

December 23, 1905.

Dr. Felipe F. Vizcarrondo, Health Official and Director of the Sub-Station of Barranquitas, Porto Rico Anemia Commission, certifies:

"I have used in the largest part of my overworked anemia patients **Pepto-Mangan (Gude)**, having obtained always the most splendid results from it as a tonic. Permit me to recommend it to the body of physicians who have a desire for the good of the profession."

*Mr. Gossman to Mr. Secy.
734 Commodore Ave.*

Monday, October 7

280 DAYS PAST

85 TO COME

October 27, 1905.

Georgietta Williams, M.D., Hamilton, Ohio, says:

"My practice is among women and children only, therefore my acquaintance with tonics is not limited. The tonic I prescribe exclusively is **Pepto-Mangan (Gude)**, because the results are always good in all run down conditions, and anemic patients, both old and young."

Dr. E. Smith & Co. per M. C. 20⁰⁰
O. P. Wilkinson Med. Dep. 50
Miss Alice Bryant. Y. H. C. A.
Dr. Bowen H. C. C.

Tuesday, October 8

281 DAYS PAST

84 TO COME

BIOGRAPHICAL NOTES.

Basedow, Karl A. (Basedow's Disease). Born, 1799 in Dessau; died, 1854, as a result of infection from typhus, contracted during the dissection of a patient that died of the disease. His work on Exophthalmic Goitre appeared in 1840.

Simply a Reminder.—Pepto-Mangan (Gude).

Miss Lem to treat Sep. 1 =
Miss Yates credit Club.

Wednesday, October 9

282 DAYS PAST

83 TO COME

IMPORTANT.

Pepto-Mangan (Gude) is placed upon the market only in eleven-ounce, hexagonal-shaped bottles, terra-cotta colored wrappers, white lettering. Any dealer claiming to have the same in bulk or under a name resembling **Pepto-Mangan**, either intentionally or otherwise, practices deception.

George Robbins to treat tongue
Wm Col - Cos & med. 1⁰⁰
Travelling Men Cos & med. 1⁵⁰
Mr Gossman - med. Self.
" " " Credit \$1⁵⁰
Mr A. Wilkins on exam Hqs. U.

Thursday, October 10

283 DAYS PAST

82 TO COME

March 27, 1906.

Dr. A. E. Zeitler, Columbus, N J., says:

"With a large company of medical men, I can recommend **Pepto-Mangan** as a safe reconstructor and builder up of the feeble strength of run-down patients."

// Pd Nat Gas. . 72
// Pd Old Light . 1.05
// Pd Art. Gas. . 70
// O. P. Melbourn Co. . 75⁰⁰
// Ger Rottis to clean tongue
// Chi faris to cleaning machine

Friday, October 11

284 DAYS PAST

81 TO COME

The Medical Fortnightly, Feb. 10, 1906, says:
in an editorial article entitled "Rest and Treatment:"

" * * * It is here that the well deserved and valuable combination **Pepto-Mangan (Gude)** is of inestimable help and service, because it is tolerated by the stomach and the ingredients being assimilated, go to stimulate the hemato-poietic organs, and thus improve the quality of the blood.

Concluded on next page.

*Get Pepto-Mangan to examine tongue.
Mrs. H. C. to Mrs. Od*

Saturday, October 12

285 DAYS PAST

80 TO COME

The Medical Fortnightly—Concluded.

"It is especially indicated in all cases where anemia is a feature: * * * The results justify the assertion that this combination of iron with manganese will produce lasting results upon the blood, thus increasing its power and efficiency to restore normal functions to all of the organs of the body, overcome the effects of abnormal fatigue, and increase the whole range of energizing influences so essential to physical and mental welfare," etc.

H. Rogers to exam. wife
K. Fleckhart to med. wife .50 pp
O. P. Wilkinson med. Self .50
Pd Hygeia Inc Co. 175'
in full to date.
Mrs H. to cons & med. 1 pp

Sunday, October 13

286 DAYS PAST

79 TO COME

We respectfully request that the medical profession bear in mind that **Pepto-Mangan** is not placed upon the market in pill or tablet form. A distorting of the name **Pepto-Mangan** by unscrupulous dealers is a base fraud that they may reap a large profit regardless of merit or results obtained.

Monday, October 14

287 DAYS PAST

78 TO COME

INCOMPATIBLES.

Acacia (or mucilage of acacia) is incompatible, and should not be prescribed with alcohol or strong alcoholic tinctures, ferric salts, borax, or lead subacetate.

Simply a Reminder.—Pepto-Mangan (Gude).

1592 Catania
H. M. Wilkinson to Vst. Lungs 15⁰⁰
Pd Home Telephone Co. \$750
Geo. Rottens to same Tongue
Mrs Pflatz. Office Call Mrs.
Mrs Milen to Cas. Sep. Pd
Mr Potter to Vst. wife 2⁰⁰

Tuesday, October 15

288 DAYS PAST

77 TO COME

March 31, 1906.

Dr. Bertram A. Fox, Birmingham, Ala., says:

"I have been using **Pepto-Mangan (Gude)** for a good many years and have always gotten the very best results from same. In my treatment of syphilis I always use **Pepto-Mangan (Gude)** for one or two months during the three years that I have my patients on mercury and iodine."

✓ Mr Potter to test wife (2)

" " to exam Swab. 2nd

✓ Geo Rogers to test wife.

Wednesday, October 16

289 DAYS PAST

76 TO COME

INCOMPATIBLES.

Acids liberate carbon dioxide from carbonates, combine with alkalis to form salts; strong acids liberate the weaker acids from their compounds.

In the convalescent stages of la grippe, Pepto-Mangan (Gude) is indicated.

- Mr Potter to treat wife.
- Mr W. H. Wilkinson to treat child.
- Mrs Pflantz to treat throat.
- Mrs Leon to treat Sore.
- Ger Rottens to treat tongue.

Thursday, October 17

290 DAYS PAST

75 TO COME

**PEPTO-
MANGAN
(GUDE)**

Is the **STANDARD** in the class to which it belongs.

Is rapidly and easily assimilated.

Produces a rapid increase of red corpuscles in the blood.

Is perfectly miscible with sherry, milk, or water.

Is pleasant and agreeable to the taste.

Creates appetite and tones the system.

Children like to take it, and it can even be given to infants.

DOES NOT AFFECT THE TEETH.

Does not Constipate or Produce Gastric Disturbance.

Mr Potter to Vst. Wife
Mr Wilkinson to Vst Josephine
Mrs Hemmingway med. Secy.
Mrs McNeil - to Com. Secy. Pd

Friday, October 18

291 DAYS PAST

74 TO COME

INCOMPATIBLES.

Alkalies and alkaline carbonates. They comprise potassium hydroxide, carbonate and bicarbonate, sodium hydroxide, carbonate and bicarbonate, ammonia water and ammonium carbonate and calcium hydroxide (lime water). They are all incompatible with alkaloidal salts, the pure alkaloid precipitating. They all combine with acids forming salts.

Simply a Reminder.—Pepto-Mangan (Gude).

Mr Potter to Vst Wife

Tracy Rouse med. Sep. 1st pd

11³⁰ P.M.
Mrs Stary to Vst. Wght 2nd pd

Mrs Pflck Cudis work at Home

Saturday, October 19

292 DAYS PAST

73 TO COME

April 7, 1906.

Dr. I. E. Fitch, New Orleans, La., says:

"I would say that when I desire to give iron and get results, I give **Pepto-Mangan (Gude)**. In fact, I use it as a general tonic, particularly where digestion is weak, adding as conditions require, strychnia or arsenic."

Pepto-Mangan is compatible with Strychnia or Arsenic in proper doses.

House

1⁰⁰

Mr Potter to W. J. wife 1⁵⁰

" " " " " " 11⁵⁰

Geo Rottin to treat tongue.

Mr Rogers to treat wife.

W. J. Lewis Dry goods. ^{March} 5⁰⁰

Mr Wright Hair Care

Sunday, October 20

293 DAYS PAST

72 TO COME

INCOMPATIBLES.

Alkaloids. Alkaloidal salts (morphine, quinine, atropine, etc.), are incompatible with alkalies (which see) their carbonates and bicarbonates, tannic acid, mercuric chloride, potassium iodide (and particularly with a combination of the last two), iodides and bromides in general and borax. When the menstruum contains 50 per cent. or more of alcohol, the danger of precipitation is not great.

Pepto-Mangan (Gude) has received the endorsement of the medical profession, after scientific investigation.

O. N. Merwin to Med. Secy
Mr. Rogers Care & med. life!

Monday, October 21

294 DAYS PAST

71 TO COME

Charlotte Medical Journal, February, 1905.

Dr. William Krauss, of Memphis, Tenn., reviews briefly a part of the literature on **Pepto-Mangan**, and concludes with the following sentence: "Since there is no official preparation which meets these requirements, the manufacturers of **Pepto-Mangan** deserve all the credit which the product has earned for them."

✓ R. C. Longfellow.

\$2.50

✓ Ben Hur.

.80

✓ Lanson Books ^{in full}

7.00

✓ Mrs Pflanz. Credit book ^{offici}

Tuesday, October 22

295 DAYS PAST

70 TO COME

INCOMPATIBLES.

Alum is incompatible with alkaline hydroxides, their carbonates and bicarbonates, also borax. It precipitates lead salts.

There never has been a statement made regarding the efficacy of Pepto-Mangan (Gude) but can be substantiated by scientific investigation.

Mrs. P. H. L. and Mrs. S. J.
Mrs. Rogers to Mrs. S. J.

Wednesday, October 23

296 DAYS PAST

69 TO COME

“In debility resulting from typhoid and scarlet fevers, diphtheria, etc., Pepto-Mangan (Gude) is indicated as a general reconstructive.”

|| Mrs Pfluck to Treat Self
|| G. Beans to Anesthetize ^{patient} ~~her~~ ^{her} ~~stomach~~ ^{stomach} ~~failure~~

Thursday, October 24

297 DAYS PAST

68 TO COME

INCOMPATIBLES.

Ammonium Carbonate is incompatible with corrosive sublimate (ammoniated mercury precipitates) and calomel—(the black ammonio-mercurous chloride being formed). It has besides the incompatibilities of the alkalies and their carbonates.

Any one offering Pepto-Mangan in bulk practises substitution.

Geo. Robbins to treat tongue

Mrs. Mary Starny - to visit. 1st pp

Friday, October 25

298 DAYS PAST

67 TO COME

June 4, 1906.

Dr. C. D. Eby, Leigh, Nebr., says:

"I used **Pepto-Mangan** in a case of neurasthenia associated with retroflexion, and believe that marked benefit has been derived from its use, although the treatment has been only of three weeks' duration.

Your bacteriological chart, received some time ago, was beyond my expectations."

Wm. Grossman to tent & med.

H. Fluhart to med. Self.

R. Jarvis to drying machine.

INCOMPATIBLES.

Antimonii et Potassii Tartras (Tartar emetic) is precipitated by hydrochloric, nitric and sulphuric acids, by strong alkalies, strong alcohol and tannic acid. Corrosive sublimate is reduced by tartar emetic to calomel.

It is well to bear in mind that arsenic and strychnine are compatible with Pepto-Mangan (Gude).

Gene Jarvis to Med Secy
Mrs Pflack to Treat Secy
O. H. Newman to Comm Secy
Oct 26 O. Secy

Sunday, October 27

300 DAYS PAST

65 TO COME

It has been demonstrated by such German scientists as Bunge, Hamburger, Schmiedeberg, and others, that of the different preparations of iron, only the organic form can be absorbed and assimilated in any appreciable quantity; that only organic compounds of iron are taken up and make hemoglobin. The only preparation of iron possessing these qualities is **Pepto-Mangan (Gude)**, an organic solution of iron and manganese, as manufactured by Dr. A. Gude & Co., chemists, Leipzig, Germany.

Monday, October 28

301 DAYS PAST

64 TO COME

INCOMPATIBLES.

Antipyrin is in its nature an alkaloid and has the same incompatibilities. With sweet spirits of nitre it forms a grass-green solution. It liquefies or forms a soft mass when triturated with resorcin, thymol and under certain conditions with sodium salicylate (damp atmosphere).

Pepto-Mangan (Gude) is indicated in debility resulting from typhoid and scarlet fevers, etc.

Lawrence Tubart *med. M.D.* 50

Mr. Gosman *med. Sep. 1, 75*

Mr. Glass *Cons. & Med. 150 Pd*

Mrs. Pflanz *Credit banking*

Tuesday, October 29

302 DAYS PAST

63 TO COME

March 29, 1906.

Dr. Geo. A. Trizisky, Detroit, Mich., says:

"I have used **Pepto-Mangan** for the past five years, and consider that it is one of the most reliable forms of iron for internal administration afforded by the market to-day."

E. C. Dunsmore Pittsburg, Pa.
Wabash System 4th & Liberty

O. N. Newman Cos. Sep

Mrs Rogers to Mrs. Sep. 8th 1906
30 S. 1st

L. Ryan to Office Cos.

Wednesday, October 30

303 DAYS PAST

62 TO COME

INCOMPATIBLES.

Argenti Nitras. Incompatible with hydrochloric acid and chlorides and with all organic substances. In fact should always be prescribed alone in distilled water, and should be kept in amber-colored bottles. Internally, only in pill or capsule form (not in solution), with Kaolin as excipient.

Pepto-Mangan (Gude) is the standard in the class to which it belongs.

L. Ryan - *London* - 110
Mrs. Martin - *admission* - Cas. 7 med. 2nd - Pl
Mrs. C. - Cas. Surg. - Pl
Maudie Cogan - F. & U. - Shun. I.

From "Medical Mirror."

"An Ideal Blood Builder.—Clinical evidence has been accumulating for years, going to prove that **Pepto-Mangan (Gude)** is the ideal tonic. Numerous observers the country over have given exhaustive application of the remedy. Prior to its administration the red blood corpuscles were counted and at frequent intervals after the free exhibition of the drug, a comparison of the counts would indicate a rapid increase of the red blood corpuscles. Surely a mathematical demonstration."

Mrs Lane to treat Secy 17
Geo Ritten to treat tongue.

Friday, November 1

305 DAYS PAST

60 TO COME

INCOMPATIBLES.

Benzoic Acid and soluble benzoates give with ferric salts a salmon-colored precipitate. An acid added to a benzoate liberates benzoic acid.

Pepto-Mangan (Gude) has the endorsement of eminent men in the medical profession, after scientific investigation.

Cher fusus to Oct. 14. 1899
Remand Bismarck 2nd time.

Saturday, November 2

306 DAYS PAST

59 TO COME

There has never been a statement made regarding the efficacy of **Pepto-Mangan (Gude)** but can be substantiated by scientific investigation. Combinations claiming to be the same are simply intended for substitution and have never been endorsed by the medical profession.

Ed M.D. Tap. Rent. 26.50

M. J. Stanley & G. Cecil 78¹¹

Sunday, November 3

307 DAYS PAST

58 TO COME

INCOMPATIBLES.

Betanaphthol. Betanaphthol forms a liquid or soft mass when triturated with antipyrin, camphor, menthol or phenol.

During the administration of Pepto-Mangan (Gude) the microscope evidences a progressive increase of the corpuscular elements.

Monday, November 4

308 DAYS PAST

57 TO COME

January 23, 1906.

Dr. J. J. Ashler, Brooklyn, N. Y., says:

"I prescribe **Pepto-Mangan (Gude)**. Think it one of the best blood builders. I haven't seen anything I wish to substitute for it, and have used it for years in my practice."

Clara Kishner med. daughter 50
" " " " 17

Tuesday, November 5

309 DAYS PAST

56 TO COME

INCOMPATIBLES.

Borax is incompatible with alkaloids. For instance, if borax is prescribed with cocaine hydrochloride, the alkaloid cocaine precipitates. A little glycerin prevents precipitation. Or prescribe boric acid instead of the borax.

Simply a Reminder.—Pepto-Mangan (Gude).

|| Ger Robbins to test tongue

|| Mr S.S. Jordan to med. wife.

|| Gene Jarvis to med. Secy.

|| Claud Nishinib med. Baby

Wednesday, November 6

310 DAYS PAST

55 TO COME

New Albany Medical Herald, June, 1906, says:
in an editorial article entitled *Treatment of Malarial Fevers*:
“ * * * A tonic for the blood should be given from the
beginning of the case, one containing iron and manganese is
indicated; this is to help in the renewal of the many red cor-
puscles which have been destroyed. **Pepto-Mangan (Gude)**
is an ideal one for this purpose.”

Ms. Stary Med. Sup. .50
Fabric & Nye P. J. Benson. 121st
Pd Klepfer. Green. 4.18
Pd Nat. Gas. Home. .70

Thursday, November 7

311 DAYS PAST

54 TO COME

INCOMPATIBLES.

Bromides precipitate many alkaloids. They are incompatible with calomel (mercuric bromide may form). Sweet spirits of nitre (old) liberates bromine.

Pepto-Mangan (Gude) increases the amount of hemoglobin and builds rich new blood.

m-j-jug.
Pd King & Tracy. Chk. 45⁰⁰
Pd Lasalle & Koch C. 10⁰⁰
Mrs Leon to treat Sef.

Friday, November 8

312 DAYS PAST

53 TO COME

July 6, 1906.

Dr. C. M. Nichols, Wharton, Texas, says:

"Your **Pepto-Mangan (Gude)** was duly received, and it was my pleasure to note its effect, which proved magical in a case of anemia I had under observation."

✓ Pd Ethel & her 17 ⁱⁿ 14 free
✓ Pd Lippincott in free - 2 yr
✓ Mrs M-m. to Carr ^{and} Dr Pd

Saturday, November 9

313 DAYS PAST

52 TO COME

INCOMPATIBLES.

Camphor forms a liquid or soft mass when triturated with chloral hydrate, menthol, naphthol, resorcin, salol and thymol.

Pepto-Mangan (Gude) does not derange the stomach.

Dr John B. Bann. West Hill 1874
Dr Roberts to treat tongue.

Sunday, November 10

314 DAYS PAST

51 TO COME

**PEPTO-
MANGAN
(GUDE)**

FOR ANEMIA, CHLOROSIS,
AMENORRHEA, DYSMENORRHEA
CHOREA, RICKETS, BRIGHT'S
DISEASE, and a GENERAL
TONIC and RECONSTRUCTIVE.

Order an original bottle and thus
avoid substitution.

Henry Letzer Credit Cash. 15⁰⁰

Monday, November 11

315 DAYS PAST

50 TO COME

INCOMPATIBLES.

Carbolic Acid is absolutely incompatible with peroxide of hydrogen. Also with potassium permanganate. With collo-dion it forms a gelatinous mass. With ferric salts it gives (in solution) a blue color.

Pepto-Mangan (Gude) causes a rapid increase in the number of red corpuscles.

// Dr Harlan - Cudis - 25⁰⁰

// Pa Oli. Lightis - 2.02

// Mrs Dill - Can T Med 125⁰⁰

// Harry Koppf. old tree in fuel. \$ 140

Tuesday, November 12

316 DAYS PAST

49 TO COME

May 15, 1906.

Dr. E. E. Williams, New York, says:

"I wish to say that there have been very few days during the past sixteen years that I have not prescribed **Pepto-Mangan (Gude)** to my patients."

// Given Mueson to Cons. & Med.
// Ger Rottus to Cons. & Med. & Tongue

Wednesday, November 13

317 DAYS PAST

48 TO COME

INCOMPATIBLES.

Chloral Hydrate forms a liquid or soft mass when triturated with acetanilid, camphor, monobromated camphor, menthol, phenacetin, phenol, salol and thymol.

Pepto-Mangan (Gude) is pleasant to the taste.

Miss Bryant to Cous. Sey.
Wm. Munson to Cous. Sey.

CHOREIC CONVULSIONS

are often due to anemia. At any rate such cases recover more quickly when a "blood building" regimen is instituted. The nerve centres need a more highly oxygenated blood. **Pepto-Mangan (Gude)** supplies the vital fluid with organic iron and manganese in an easily assimilable form. These agents increase the hemoglobin—the hemoglobin carries the oxygen to all the tissues. This is the "rationale" of the good effects of **Pepto-Mangan (Gude)** in chorea, anemia, chlorosis, amenorrhea, Bright's disease, etc.

Miss Bryant to Am. & treat.
Mr. Lem to treat Seef.

Friday, November 15

319 DAYS PAST

46 TO COME

INCOMPATIBLES.

Chromic Acid is absolutely incompatible with alcohol, ether, glycerin, volatile oils, and other organic solvents. A dangerous explosion may result.

Pepto-Mangan (Gude) is a tonic of positive merit indicated in all cases of general debility.

Over Muns on - to med. Sec.
Gene Paris - to med. powd.

Saturday, November 16

320 DAYS PAST

45 TO COME

October 29, 1905.

Dr. W. G. Brymer, Bradley, I. T., says:

"I received your sample of **Pepto-Mangan (Gude)** and made use of it in a case of malarial cachexia. I find it one of the finest products of the age. From the fifth day on, my patient has shown constant improvement, and at this writing says he is a new man."

A. N. Emrich - Heart Attack.
Miss A. C. C. to Mrs. S. S.
Mrs. Dill med. Sec. Pd
H. M. Wilkinson to med. Sec. 50

INCOMPATIBLES.

Copper Sulphate is incompatible with potassium and sodium carbonates and bicarbonates, basic copper carbonate precipitating. Ammonia water produces a precipitate which re-dissolves in an excess. KOH and NaOH also produce a precipitate, which does not dissolve in an excess.

Simply a Reminder.—Pepto-Mangan (Gude).

Wm. Randall to Wm. Sear

Monday, November 18

322 DAYS PAST

43 TO COME

PEPTO-MANGAN (GUDE)

is rapidly and easily assimilated. It produces a rapid increase of red corpuscles in the blood; is perfectly miscible with sherry, milk or water; pleasant and agreeable to the taste; gives appetite and tones the system; children take it readily; it can also be administered to infants.

Does not affect the teeth. Does not constipate or produce gastric disturbance.

Mr Randall to Vet. Sec. 1⁵⁰
" " " " 2¹⁵
" " " " to med. Sec. 1³⁰
" " " " to treat tongue.
Mrs P. Office Cons.
Mr Pete to Cons & med. 1⁰⁰

Tuesday, November 19

323 DAYS PAST

42 TO COME

INCOMPATIBLES.

Ferrous and Ferric Salts. The chief incompatibilities of the iron salts in general are tannic acid (and drugs containing them), benzoates, salicylates, alkaline hydroxides, carbonates and bicarbonates. With antipyrin ferric salts strike a blood-red color.

Pepto-Mangan (Gude) is indicated in all cases of Anemia, Chlorosis, etc.

Claud Nishitz - to stay by wife 15th
9 a.m. to 11³⁰ a.m.
G. H. B. G.

Mr. Lee - to med. Secy.
O. U. Neware to med. Secy.

Wednesday November 20

324 DAYS PAST

41 TO COME

December, 1906.

W. W. Little, M.D., Mosiertown, Pa., says:

"I have used your **Pepto-Mangan (Gude)** with very satisfactory results in all types of illness associated with anemia. I have received more satisfactory results from the use of this preparation than from any other, in conditions where indicated."

Claud Wishnig to W. W. Little

Thursday, November 21

325 DAYS PAST

40 TO COME

INCOMPATIBLES.

Ferri Phosphas Solubilis and **ferri pyrophosphas solubilis** are decomposed by weak mineral acids, ferric phosphate or pyrophosphate precipitating.

Pepto-Mangan (Gude) is indicated in all cases where there is diminution of the red blood cell and hemoglobin.

Claud Nishwitz to Ost. Wfc.
" " " Credit Cash 15⁰⁰
Oskar Munsam to Cons & Med.
Miss Bryant treat & med.
Lem. Med. Ass. on acct. \$ 5⁰⁰
Ruff & Bonnen in full. 1⁰⁰

Friday, November 22

326 DAYS PAST

39 TO COME

HOLD FAST TO THAT WHICH IS GOOD!

When a physician learns by experience that a certain remedy produces positive results, he becomes familiar with its indications, limitations and therapy and therefore wants no substitute or make-shift dispensed when he prescribes it. When a physician has for a long time prescribed **Pepto-Mangan (Gude)** as a blood builder in anemia, chlorosis, rickets, amenorrhea, dysmenorrhea, chorea, Bright's disease, etc., he knows by experience that it is a standard of therapeutic worth and wants no other. But sometimes the patient doesn't get it. To assure the proper filling of your prescription, order **Pepto-Mangan (Gude)** in original bottles. It's never sold in bulk.

Dr Lewis Dry Goods. ^{Nov 10} 10

Geo Robbins. ^{Alans} ^{1/2} 1/2

Mrs Pfloch. ^B ¹⁷ 17

INCOMPATIBLES.

Hydrargyri Chloridum Corrosivum. Mercuric chloride or corrosive sublimate is incompatible with the alkaline hydroxides, carbonates and bicarbonates, with lime water (with the latter is often prescribed; forms *yellow wash*), borax, hypophosphites and all alkaloidal salts.

Simply a Reminder.—Pepto-Mangan (Gude).

Wm. B. H. .80
S. S. Jordan - Cons. & Gen. Mfg.
Wm. Wright Cons. Secy.
Chas. Schuabel Treat & Med.
Clara. Nishing to U.S. Mfg.

Sunday, November 24

328 DAYS PAST

37 TO COME

Dr. C. E. Linton, Medaryville, Ind., says:

"I used your **Pepto-Mangan** in the case of a patient suffering from anemia. Patient, Mrs. M., age 38 years, had been unable to do any house work for almost three years. The first blood count was made June 20, 1905, showing hemoglobin 41 per cent., red blood corpuscles 2,760,000 to the c.m.m. Second count was made August 1, showed hemoglobin 69 per cent. and patient said she had done the first washing the day before that she had done for almost three years. The eyes were bright, color good, and as she expressed it, 'Am able to eat and digest a millstone.'"

Monday, November 25

329 DAYS PAST

36 TO COME

INCOMPATIBLES.

Hydrargyri Chloridum Mite. Mild chloride of mercury or calomel is incompatible with alkaline hydroxides, carbonates and bicarbonates, lime water (often prescribed with the latter, forming *black wash*), with bromides and iodides.

Pepto-Mangan has been employed with the best success in all cases of convalescence.

Claus wishing to see life.

Tuesday, November 26

330 DAYS PAST

35 TO COME

February 22, 1906.

Deering J. Roberts, M.D., Editor Southern Practitioner,
Nashville, Tenn., says:

"I have been using with the greatest degree of satisfaction for a number of years **Pepto-Mangan (Gude)**, and in no instance has it failed to give the best results. This I regard as mainly due to the special mode of preparation, together with the combination of manganese and the digestive principles with the iron. But a little amount of manganese is needed in the blood, but that little is as essential as any other element."

Miss Bryant to Miss Case
Geo. R. Harris to trust tongue.
Jim Baumgardner to Vst. May ^{Temp. or}

Wednesday, November 27

331 DAYS PAST

34 TO COME

INCOMPATIBLES.

Hydrargyri Iodidum Flavum. Yellow mercurous iodide should not be prescribed with other iodides, as it decomposes into metallic mercury and mercuric iodide, which is much more poisonous than mercurous iodide.

Pepto-Mangan (Gude) is never sold in bulk.

Adm'd Home Pharm in Office
Chas. Schuette Treat & med.
Chas. Schuette By Cash. 20⁰⁰
Mr. Pete - Med. Secy. 1⁰⁰
Signed Papers. Mr. Ernie.

Thursday, November 28

332 DAYS PAST

33 TO COME

August 11, 1905.

Dr. Bernardo Moas, Havana, Cuba, says:

"I take much pleasure in informing you that I have used frequently in my practice your **Pepto-Mangan (Gude)**, obtaining always the most satisfactory results."

W. F. Baumgardner to Mrs. Leon to med. Secy. 50

W. F. Baumgardner to W. F. Baumgardner

INCOMPATIBLES.

Hypophosphites are absolutely incompatible with mercurous, mercuric, and silver salts, reducing them to the metallic state. Incompatible with ferric salts. Should not be triturated with potassium chlorate, as explosion is liable to occur.

Pepto-Mangan (Gude) is an ideal blood-builder.

J. T. Baumgardner to Vert. Mfg.
C. L. Nishitz to Vert. Mfg.
C. W. Munn on to med. Secy.
C. H. Schuabel to med. Secy.
Mrs. Linn to Cons. Secy.

Saturday, November 30

334 DAYS PAST

31 TO COME

Pepto-Mangan (Gude), since its introduction to the medical profession of the world, has always proved its superiority over other blood-making compounds, and furthermore will always substantiate all the statements so highly commending its value.

Chas. ~~Sullivan~~ to Mrs. Seay.

Tom Sullivan

234 Bloomfield

Mrs. Lem. Cans. Seay.

Her. Rittins to Sam Seay.

Mrs. Maats. Phaul & Mrs. Throat

Sunday, December 1

335 DAYS PAST

30 TO COME

INCOMPATIBLES.

Ichthyol is incompatible with strong acids, alkalies and their carbonates and potassium iodide.

Pepto-Mangan (Gude) is a powerful blood-forming agent.

»»» 
Claud wishing to come see.

Monday, December 2

336 DAYS PAST

29 TO COME

June 15, 1906.

Dr. J. T. Estill, Colorado Springs, Colo., says:

"I am very glad to apprise you that I am very greatly pleased with the results from the use of the sample of **Pepto-Mangan** sent me. I have used your product for many years with considerable satisfaction and wish to thank you again, and assure you that I shall continue to prescribe **Pepto-Mangan (Gude)**."

M. J. Stanley & Co. Dec. 15, 1906. 40⁰⁰
P. M. D. T. 26⁵⁰
P. M. D. Gen. 35
P. M. D. H. P. 4.32

Tuesday, December 3

337 DAYS PAST

28 TO COME

INCOMPATIBLES.

Iodides precipitate many alkaloids. They precipitate lead salts, silver salts, mercurous and mercuric salts. With sweet spirit of nitre, iodine is generally liberated.

Pepto-Mangan (Gude) is never sold in bulk.

Chas Schmale to med. Sale
Ed. E. Lytle \$1.54

Wednesday, December 4

338 DAYS PAST

27 TO COME

Dr. Winslow Anderson, editor "Pacific Medical Journal,"
San Francisco, Cal., writes:

"For several years we have used a considerable quantity of **Pepto-Mangan (Gude)** in our hospital and private practice. For anemia, chlorosis, and general debility with a paucity of red blood corpuscles and hemoglobin, we know of no better medication than the free use of **Pepto-Mangan (Gude)**."

Chas Schuette to Cons. Secy.
Mr. Pete - to med & Cons. 1st

Thursday, December 5

339 DAYS PAST

26 TO COME

INCOMPATIBLES.

Iodine. Tincture of iodine is incompatible with ammonia water and potassium and sodium hydroxide. The solution becomes colorless, an iodide and iodate of the base being formed.

Pepto-Mangan (Gude) supplies the necessary oxygen and hemoglobin carrying elements to the blood.

Mr Gosman to Cons. Surf.

S.S. Jordan to Exam. Insp. A.

P.O. Asst. Gen. Insp. 5-3

P.O. Zimmerman & Co. 5-11

Mrs. Leon Cons. Surf. Temp. normal

Edith - Sick. 41 d.

Friday, December 6

340 DAYS PAST

25 TO COME

April 6, 1906.

Dr. B. Reko, Galena, S. D., says:

"I am in the habit of prescribing **Pepto-Mangan (Gude)** in the various forms of anemia for years, and do so with satisfaction. I rely on Gude's preparation, as it has stood the test of time so well and I prefer it to all the new organo-plastic iron preparations which are put on the market and advertised so frequently."

Mr. Randall to Vst. Secy.

Miss Bryant to med. Secy.

Dr. The Lasalle & Koch Co. 10⁰⁰

Mrs. Stary to Vst. Secy. 1⁵⁰

Mrs. Linn to treat Secy. 1⁰⁰

Mrs. B. D. M. to Cons. Secy. P4

Saturday, December 7

341 DAYS PAST

24 TO COME

INCOMPATIBLES.

Liquor Plumbi Subacetatis. (Goulard's extract) is absolutely incompatible with mucilage of acacia. It forms a precipitate with tincture of opium, but is, nevertheless, frequently prescribed (lead and opium wash).

Pepto-Mangan (Gude) is indicated in the convalescent stages of la grippe, etc.

Mr Randall to Vet Batsy.
Chas Schmale to med. Self.
Mrs James to spec. ems.
Geo Rottens to med. Self.
Mrs Leon to med. Self.

Sunday, December 8

342 DAYS PAST

23 TO COME

**PEPTO-
MANGAN
(GUDE)**

**FOR ANEMIA, CHLOROSIS,
AMENORRHEA, DYSMENORRHEA
CHOREA, RICKETS, BRIGHT'S
DISEASE, and a GENERAL
TONIC and RECONSTRUCTIVE.**

Order an original bottle and thus
avoid substitution.

Mr Randall to Dr. Luce.
Mrs Lemm Cur. Self.
O. N. Mearns to treat tongue
Mrs Pflack to Helen. Self.

Monday, December 9

343 DAYS PAST

22 TO COME

INCOMPATIBLES.

Liquor Potassii Arsenitis. (Fowler's solution) is strongly alkaline and is incompatible with alkaloids, also with ferric salts, forming ferric arsenite.

Pepto-Mangan (Gude) is a powerful blood-forming agent.

S. S. Jordan to exam life & med.
Mrs. Linn to visit exam & med.
Mr. Cary. med. Marvin
John Merson. cons. Self.

Tuesday, December 10

344 DAYS PAST

21 TO COME

Dr. W. S. Osborne, Pittsburg, Kansas, says:

"I desire to assure you that I have found **Pepto-Mangan (Gude)** immensely satisfactory in a case of scrofula. I had given this patient a good many other remedies, but nothing seemed to change the condition of the blood. However, since taking **Pepto-Mangan** he has improved wonderfully. This preparation seems to do what other things won't do in these conditions, and that is change the blood so fast that the patients can't help but improve."

|| Mrs. Lane to Vet & med.
|| Geo Robbins to treat Tongue
|| Ford Wilkinson to Cos. & med.
|| Mr Norton to med. Wife
|| Mrs. Munson to med. Self.
|| Chas. Schuchel to med. Self.

Wednesday, December 11

345 DAYS PAST

20 TO COME

INCOMPATIBLES.

Menthol. Menthol forms a liquid or soft mass when triturated with camphor, chloral hydrate, naphthol, phenol, pyrogallol, resorcin or thymol.

Pepto-Mangan (Gude) has received the endorsement of the medical profession, after scientific investigation.

D. R. Brothman, Credit \$ 100
per Loan to West. Secy.

Thursday, December 12

346 DAYS PAST

19 TO COME

We respectfully request that the medical profession bear in mind that **Pepto-Mangan** is not placed upon the market in pill or tablet form. A distorting of the name **Pepto-Mangan** by unscrupulous dealers is a base fraud that they may reap a large profit regardless of merit or results obtained.

Miss Bryant to treat Self.

Mrs Leon to visit Self.

Mrs Talbot to treat Self. PL 1st

O. N. Nerame to Cons. Self.

Ger Rottin to treat tongue.

Forest Shell to treat tongue to examine & treat.

Mrs Mart to office call.

Dr John Bann ^{Pres. in full} Dec. 6. 67

Earl Kassin to examine Self.

Friday, December 13

347 DAYS PAST

18 TO COME

INCOMPATIBLES.

Peroxide of Hydrogen. Absolutely incompatible with carbolic acid, potassium permanganate, chromic acid, iodides.

There has never been a statement made regarding the efficacy of Pepto-Mangan (Gude) that cannot be substantiated by scientific investigation.

Miss Bryant to med. Self.

Mrs. Leon to Ost. Self.

" " " Med. " 4 $\frac{1}{2}$ ^{large} _{of} mixture.

O. N. Nerane to med. Self.

Forest. Shell tanger to Trust Self.

" " " Atomizer & Spray. Pd

June, 1905.

Dr. Luis Biosco, Havana, Cuba, says:

"I have much pleasure in informing you that I have used on various occasions **Pepto-Mangan (Gude)** and have obtained the best results in all cases of anemia, debility, faulty appetite, etc.—in all cases in which a reconstructive is necessary."

- Chas Schuabel to treat & med.
Evel Kaiser to med Self.
" " Cash \$2.00
Mrs Leon to Vst. Self.
Mrs Pflack credit work.
Forest Shillatager to treat Self.
Geo Rottwin to treat tongue.
Mrs Talbot to treat Self. 1st pd

Sunday, December 15

349 DAYS PAST

16 TO COME

INCOMPATIBLES.

Pepsin should not be prescribed with alkalies (sodium bicarbonate, etc.), or with strong alcoholic preparations.

Pepto-Mangan (Gude) is indicated in debility resulting from pneumonia, typhoid fever, diphtheria, etc.

Forest Shelltagar to treat Sep.
Mrs. Low to Oct. Sep.

Monday, December 16

350 DAYS PAST

15 TO COME

September 29, 1905.

Dr. J. T. Mullins, Bush, Ky., says:

"I used two bottles of **Pepto-Mangan (Gude)** in a case of amenorrhea due to blood impoverishment, and the results were miraculous. The tenth day the patient began menstruating normally and continued so throughout the time. I think **Pepto-Mangan** unexcelled in all cases due to poverty of blood."

/// Mrs Lane to Vest. Self.
/// Ger Robbins to treat tongue.
/// O. n. name " " "
/// Mrs Talbot to treat Secy. Pd
/// Forest Shella to treat nose.

Tuesday, December 17

351 DAYS PAST

14 TO COME

INCOMPATIBLES.

Potassii et Sodii Tartras. (Rochelle salt) should not be prescribed with acids, as it is decomposed, potassium bitartrate (cream of tartar) precipitating.

Pepto-Mangan (Gude) is the standard in the class to which it belongs.

Forest Shultzinger to the th end.
Mrs. Olin and Self.. 75
Pd Ring & Tray. ^{any size. rat.} \$40⁰⁰
Mrs. Linn to V. S. Self.

Wednesday, December 18

352 DAYS PAST

13 TO COME

"In debility resulting from typhoid and scarlet fevers, diphtheria, etc., Pepto-Mangan (Gude) is indicated as a general reconstructive."

/// Mrs. Linn to Post. Self.
/// Forest Shelletaigne to West. Rose.
/// " " " " PM

Thursday, December 19

353 DAYS PAST

12 TO COME

INCOMPATIBLES.

Potassii Permanganas. is incompatible with *all* organic substances, alcohol, glycerin, carbolic acid, etc. Also with peroxide of hydrogen.

Pepto-Mangan (Gude) actually builds blood in cases of Anemia, Chlorosis, Rachitis, Neurasthenia, etc.

Forrest Shellebarger to Treat Me.
Mrs. Lion to Visit Self.

Friday, December 20

354 DAYS PAST

II TO COME

THERE IS ONLY ONE PEPTO-MANGAN.

That the medical profession may clearly understand the situation, we respectfully call their attention to the fact that **Pepto-Mangan (Gude)** is not to be confounded with other preparations of iron in the form of elixirs, syrups, solutions, pills, or tablets.

Forest Shellebarger to treat Mrs.

Geo Rottin to treat tongue ^{Med.}

O. N. Krum to " "

Mrs Talbot. to treat U. Chg.

Ed Linn By Goods. 10⁰⁰

^{Mr.} Mc Lary. to Com.

719 Stickney Ave. 22.

Chas Schuabel to med. Sup.

" " Cash \$5⁰⁰

Saturday, December 21

355 DAYS PAST

10 TO COME

INCOMPATIBLES.

Resorcin turns rapidly red or brown in the presence of alkalis. It forms a liquid or soft mass when triturated with acetanilid, antipyrin, camphor, menthol or phenol.

Pepto-Mangan (Gude) is a powerful blood-forming agent.

|| Mrs Leon to Dr J Med.
|| - Tourist Schellertgen to treat J P. K.
|| Mrs Pete to med. Secy. 1st
|| Mrs Pflack. - comes with office.
|| Ger Rottman to treat Self.

Sunday, December 22

356 DAYS PAST

9 TO COME

May 2, 1906.

Dr. A. S. Ayres, Indianapolis, Ind., says:

"I am just in receipt of your bacteriological chart, and wish to express to you my sincere thanks for the same. It is truly the best thing of the kind I have ever seen and something of which you may well be proud. Like **Pepto-Mangan**, it is the best of its kind."

Mr. Empeck to V. S. Seef. *Price 50*

Monday, December 23

357 DAYS PAST

8 TO COME

INCOMPATIBLES.

Salol is chemically phenyl salicylate and when dissolved in alcohol it has the incompatibilities of the salicylates. It forms a liquid or soft mass when triturated with camphor, chloral hydrate, naphthalene, phenol or thymol.

Pepto-Mangan (Gude) has the endorsement of eminent men in the medical profession, after scientific investigation.

Mr Emrich to V. S. Selg.
Forest Shellebarger to treat nose.
Geo Robbins to treat tongue.
Mrs Lane to med. Selg. ^{Bees. P. tab.} Pd

Tuesday, December 24

358 DAYS PAST

7 TO COME

September 28, 1905.

Dr. J. A. Parker, Dickson, Tenn., says:

"I received your bottle of **Pepto-Mangan (Gude)** and used it in a case of anemia with general debility of several years' standing. Improvement perceptible and satisfactory after one week's use. As a tonic and builder, I consider it in the first rank. Shall take pleasure in prescribing it when indicated."

W. K. Hemmingway to Dr. Seef.
Bernard Grossman By Cash. 1st.
Mrs. J. O. By Cash. 1st.
Mrs. Talbot to treat Seef.
Chas. Schuabel to Com. & Salve.
Forest Shelle to treat Seef.

Wednesday, December 25

359 DAYS PAST

6 TO COME

INCOMPATIBLES.

Salicylic Acid and salicylates give a deep violet color, and if concentrated also a precipitate with all ferric compounds. An acid added to a salicylate liberates salicylic acid. Soluble salicylates (sodium salicylate, etc.), give with quinine salts a curdy voluminous precipitate of quinine salicylate.

Simply a Reminder.—Pepto-Mangan (Gude).

M. R. Henningray to W. S. S. 1/2
A. F. Baumgardner to W. S. S. 1/2

Thursday, December 26

360 DAYS PAST

5 TO COME

Any dealer claiming to have **Pepto-Mangan** in bulk, or in any style of package different from that which has become familiar to the medical practitioner during the last twelve years, is making a statement which is absolutely false.

// Owen Munsom. Cons & med. ^{Case}

// Mrs. Leon. Cons. Secy.

// Friend Shellebarger to treat Secy.

// Dr. Ben Hur. . . 80

// Geo. Robbins to treat Secy.

Friday, December 27

361 DAYS PAST

4 TO COME

INCOMPATIBLES.

Sulphites are incompatible with all acids, sulphur dioxide, (SO_2) being liberated. Sulphurous acid on exposure is oxidized to sulphuric acid. Incompatible with potassium permanganate.

Pepto-Mangan (Gude) is ready for quick absorption and rapid infusion into the blood.

Miss Bryant to med Secy. 1st
Frank Beck to Gen & med. Secy. 1st
Ger Rothlis to med Secy.
Pd Heath & Wise \$3.20
S. S. Jordan 4 am Mo. Min
Forest Shellbourn to trust Secy.

Saturday, December 28

362 DAYS PAST

3 TO COME

March 22, 1906.

Drs. Parra and Picharlo, Ciego de Avila, Cuba, say:

"We can assure you that we have tried **Pepto-Mangan (Gude)** in many cases of chloro-anemia and consumptive conditions with wonderful success, and we augur it a good welcome, as it is a remedy that truly restores the health to any one who has lost it."

|| Mrs. O'Leary to examine & med.
|| Mrs. Talbot to treat Seef.
|| Mrs. Munson to med. Seef.
|| Mrs. F. O. to exam. & med. P. & S.
|| Forest Shellebarger to treat Seef.
|| Mrs. Lane to med. Seef. 30

Sunday, December 29

363 DAYS PAST

2 TO COME

INCOMPATIBLES.

Sulphuric Acid and sulphates are incompatible with salts of strontium, calcium, lead and barium (sulphates of those metals precipitating). Sulphuric acid decomposes the salts of practically all other acids.

Pepto-Mangan (Gude) is of marked value in all forms of Anemia, Chlorosis, Rachitis, Neurasthenia, etc.

H. M. Wilkinson & Co. Boston 7-102
Ed. Harry, Kroyer 4.64

Monday, December 30

364 DAYS PAST

I TO COME

PEPTO= MANGAN (GUDE)

Is the STANDARD in the class to which it belongs.

Is rapidly and easily assimilated.

Produces a rapid increase of red corpuscles in the blood.

Is perfectly miscible with sherry, milk, or water.

Is pleasant and agreeable to the taste.

Creates appetite and tones the system.

Children like to take it, and it can even be given to infants.

DOES NOT AFFECT THE TEETH.

Does not Constipate or Produce Gastric Disturbance.

Principled Canyon #3078 to J & M
H. M. Robinson to J & M
H. M. " Exam. wife him
1015 - normal
Forest Shellenbarger to Treat Sep.
Munster to Treat Sep.
O. P. Williams to Cons. Sep.
S. Jordan - wife
Geo Rottin to treat & Cons.

Tuesday, December 31

365 DAYS PAST

O TO COME

INCOMPATIBLES.

Tannic Acid is incompatible with practically all alkaloids (also antipyrin), precipitating them as tannates. With iron salts it gives a dark, inky color and precipitate. With lime water a dirty white precipitate. With spirit of nitrous ether, it gives rise to evolution of gas.

Pepto-Mangan (Gude) is a powerful blood-forming agent.

Forest Shellbargue to treat Self.
" " Credit 2 "
Mr P. F Long. Exam. Hqs. Union
Geo Rottins Cons & med.
Mr Taltro to treat Self. 1 "
"
"
"
"
"
"
"
"
"

JANUARY, 1907.

| Cash Receipts: | | | Charged: | | |
|----------------|---------------|----|----------|---------------|----|
| 1 | | | | | |
| 2 | | | | | |
| 3 | | | | | |
| 4 | | 73 | 15 | | 44 |
| 5 | | | | | 60 |
| 6 | | | | | |
| 7 | | | | | |
| 8 | | | | | |
| 9 | | | | | |
| 10 | | | | | |
| 11 | | | | | |
| 12 | | | | | |
| 13 | | | | | |
| 14 | | | | | |
| 15 | | | | | |
| 16 | | | | | |
| 17 | | | | | |
| 18 | | | | | |
| 19 | | | | | |
| 20 | | | | | |
| 21 | | | | | |
| 22 | | | | | |
| 23 | | | | | |
| 24 | | | | | |
| 25 | | | | | |
| 26 | | | | | |
| 27 | | | | | |
| 28 | | | | | |
| 29 | | | | | |
| 30 | | | | | |
| 31 | | | | | |
| | Total: | | | Total: | |

FEBRUARY, 1907.

| Cash Receipts: | | | Charged: | | |
|----------------|--|--|---------------|--|--|
| 1 | | | | | |
| 2 | | | | | |
| 3 | | | | | |
| 4 | | | | | |
| 5 | | | | | |
| 6 | | | | | |
| 7 | | | | | |
| 8 | | | | | |
| 9 | | | | | |
| 10 | | | | | |
| 11 | | | | | |
| 12 | | | | | |
| 13 | | | | | |
| 14 | | | | | |
| 15 | | | | | |
| 16 | | | | | |
| 17 | | | | | |
| 18 | | | | | |
| 19 | | | | | |
| 20 | | | | | |
| 21 | | | | | |
| 22 | | | | | |
| 23 | | | | | |
| 24 | | | | | |
| 25 | | | | | |
| 26 | | | | | |
| 27 | | | | | |
| 28 | | | | | |
| Total: | | | Total: | | |

MARCH, 1907.

| Cash Receipts: | | | Charged: | | |
|----------------|----|----|----------|----|----|
| 1 | | | | | |
| 2 | | | | | |
| 3 | | | | | |
| 4 | | | | | |
| 5 | | | | | |
| 6 | | | | | |
| 7 | | | | | |
| 8 | | | | | |
| 9 | | | | | |
| 10 | | | | | |
| 11 | | | | | |
| 12 | | | | | |
| 13 | | | | | |
| 14 | | | | | |
| 15 | | | | | |
| 16 | | | | | |
| 17 | | | | | |
| 18 | | | | | |
| 19 | | | | | |
| 20 | | | | | |
| 21 | | | | | |
| 22 | | | | | |
| 23 | | | | | |
| 24 | | | | | |
| 25 | | | | | |
| 26 | | | | | |
| 27 | | | | | |
| 28 | | | | | |
| 29 | | | | | |
| 30 | | | | | |
| 31 | | | | | |
| Total: | 47 | 55 | Total: | 67 | 58 |

APRIL, 1907.

Cash Receipts:

Charged:

1
2
3
4
5
6
7
8
9
10
11
12
13
14
15
16
17
18
19
20
21
22
23
24
25
26
27
28
29
30

Total:

Total:

MAY, 1907.

Cash Receipts:

Charged:

1
2
3
4
5
6
7
8
9
10
11
12
13
14
15
16
17
18
19
20
21
22
23
24
25
26
27
28
29
30
31

Total:

Total:

JUNE, 1907.

Cash Receipts:

Charged:

1
2
3
4
5
6
7
8
9
10
11
12
13
14
15
16
17
18
19
20
21
22
23
24
25
26
27
28
29
30

Total:

Total:

JULY, 1907.

Cash Receipts:

Charged:

1
2
3
4
5
6
7
8
9
10
11
12
13
14
15
16
17
18
19
20
21
22
23
24
25
26
27
28
29
30
31

Total:

Total:

AUGUST, 1907.

Cash Receipts:

Charged:

- 1
- 2
- 3
- 4
- 5
- 6
- 7
- 8
- 9
- 10
- 11
- 12
- 13
- 14
- 15
- 16
- 17
- 18
- 19
- 20
- 21
- 22
- 23
- 24
- 25
- 26
- 27
- 28
- 29
- 30
- 31

Total:

Total:

SEPTEMBER, 1907.

Cash Receipts:

Charged:

- 1
- 2
- 3
- 4
- 5
- 6
- 7
- 8
- 9
- 10
- 11
- 12
- 13
- 14
- 15
- 16
- 17
- 18
- 19
- 20
- 21
- 22
- 23
- 24
- 25
- 26
- 27
- 28
- 29
- 30
- 31

Total:

Total:

OCTOBER, 1907.

Cash Receipts:

Charged:

- 1
- 2
- 3
- 4
- 5
- 6
- 7
- 8
- 9
- 10
- 11
- 12
- 13
- 14
- 15
- 16
- 17
- 18
- 19
- 20
- 21
- 22
- 23
- 24
- 25
- 26
- 27
- 28
- 29
- 30
- 31

Total:

Total:

NOVEMBER, 1907.

| Cash Receipts: | | | Charged: | | |
|----------------|--|--|---------------|--|--|
| 1 | | | | | |
| 2 | | | | | |
| 3 | | | | | |
| 4 | | | | | |
| 5 | | | | | |
| 6 | | | | | |
| 7 | | | | | |
| 8 | | | | | |
| 9 | | | | | |
| 10 | | | | | |
| 11 | | | | | |
| 12 | | | | | |
| 13 | | | | | |
| 14 | | | | | |
| 15 | | | | | |
| 16 | | | | | |
| 17 | | | | | |
| 18 | | | | | |
| 19 | | | | | |
| 20 | | | | | |
| 21 | | | | | |
| 22 | | | | | |
| 23 | | | | | |
| 24 | | | | | |
| 25 | | | | | |
| 26 | | | | | |
| 27 | | | | | |
| 28 | | | | | |
| 29 | | | | | |
| 30 | | | | | |
| Total: | | | Total: | | |

DECEMBER, 1907.

| Cash Receipts: | | | Charged: | | |
|----------------|---------------|--|---------------|--|--|
| 1 | | | | | |
| 2 | | | | | |
| 3 | | | | | |
| 4 | | | | | |
| 5 | | | | | |
| 6 | | | | | |
| 7 | | | | | |
| 8 | | | | | |
| 9 | | | | | |
| 10 | | | | | |
| 11 | | | | | |
| 12 | | | | | |
| 13 | | | | | |
| 14 | | | | | |
| 15 | | | | | |
| 16 | | | | | |
| 17 | | | | | |
| 18 | | | | | |
| 19 | | | | | |
| 20 | | | | | |
| 21 | | | | | |
| 22 | | | | | |
| 23 | | | | | |
| 24 | | | | | |
| 25 | | | | | |
| 26 | | | | | |
| 27 | | | | | |
| 28 | | | | | |
| 29 | | | | | |
| 30 | | | | | |
| 31 | | | | | |
| | Total: | | Total: | | |

MEMORANDUM.

MEMORANDUM.

Bill
Frank Beck. G-360 *ing R.*
ms. D. J. Beck 25-79 -

MEMORANDUM.

MEMORANDUM.

MEMORANDUM.

Pepto-Mangan

IN order that there may be no misunderstanding, we call attention again to the fact that Pepto-Mangan is **NOT** a *synonym* for any other iron preparation, for

There is ONLY ONE PEPTO=MANGAN

which is our product, Gude's preparation, and the Courts have over and over again rendered decisions protecting us in our rights.

T H E N A M E PEPTO=MANGAN

does not apply to any other preparation.

Physicians will do well when prescribing our product to caution their patients to see that they get an original and unbroken hexagonal package, terra cotta wrapper, white lettering—Pepto-Mangan (Gude).

M. J. BREITENBACH CO.,
53 WARREN STREET, - - - NEW YORK, U. S. A.

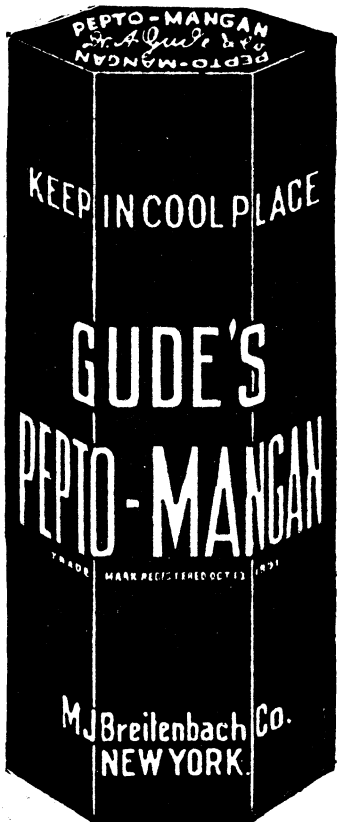

REDUCED FAC-SIMILE OF
ORIGINAL BOTTLE.

CAUTION.

The prescribing of an original bottle

PEPTO-MANGAN

($\frac{3}{4}$ xi) will obviate all possibility of substitution. We know upon Doctors' prescriptions for quantities less than an original bottle the Doctor and patient have been defrauded alike.

To be procured from Druggists generally.

Prescribe an Original bottle ($\frac{3}{4}$ xi).

Specify GUDE'S and avoid substitution.

NEVER SOLD IN BULK.

OBSTETRICAL TABLE.

By W. W. ELY, M.D., ROCHESTER, N. Y.

| | | |
|------------------------|---|-------------------|
| January | 1 2 3 4 5 6 7 8 9 10 11 12 13 14 15 16 17 18 19 20 21 22 23 24 25 26 27 28 29 30 31 | |
| October | 8 9 10 11 12 13 14 15 16 17 18 19 20 21 22 23 24 25 26 27 28 29 30 31 1 2 3 4 5 6 7 | <i>November.</i> |
| February | 1 2 3 4 5 6 7 8 9 10 11 12 13 14 15 16 17 18 19 20 21 22 23 24 25 26 27 28 | <i>December.</i> |
| November | 8 9 10 11 12 13 14 15 16 17 18 19 20 21 22 23 24 25 26 27 28 29 30 1 2 3 4 5 | <i>January.</i> |
| March | 1 2 3 4 5 6 7 8 9 10 11 12 13 14 15 16 17 18 19 20 21 22 23 24 25 26 27 28 29 30 31 | <i>February.</i> |
| December | 6 7 8 9 10 11 12 13 14 15 16 17 18 19 20 21 22 23 24 25 26 27 28 29 30 31 1 2 3 4 5 | <i>March.</i> |
| April | 1 2 3 4 5 6 7 8 9 10 11 12 13 14 15 16 17 18 19 20 21 22 23 24 25 26 27 28 29 30 | <i>April.</i> |
| January | 6 7 8 9 10 11 12 13 14 15 16 17 18 19 20 21 22 23 24 25 26 27 28 29 30 31 1 2 3 4 | <i>May.</i> |
| May | 1 2 3 4 5 6 7 8 9 10 11 12 13 14 15 16 17 18 19 20 21 22 23 24 25 26 27 28 29 30 31 | <i>June.</i> |
| February | 5 6 7 8 9 10 11 12 13 14 15 16 17 18 19 20 21 22 23 24 25 26 27 28 1 2 3 4 5 6 7 | <i>July.</i> |
| June | 1 2 3 4 5 6 7 8 9 10 11 12 13 14 15 16 17 18 19 20 21 22 23 24 25 26 27 28 29 30 | <i>August.</i> |
| March | 8 9 10 11 12 13 14 15 16 17 18 19 20 21 22 23 24 25 26 27 28 29 30 31 1 2 3 4 5 6 | <i>September.</i> |
| July | 1 2 3 4 5 6 7 8 9 10 11 12 13 14 15 16 17 18 19 20 21 22 23 24 25 26 27 28 29 30 31 | <i>October.</i> |
| April | 7 8 9 10 11 12 13 14 15 16 17 18 19 20 21 22 23 24 25 26 27 28 29 30 1 2 3 4 5 6 7 | |
| August | 1 2 3 4 5 6 7 8 9 10 11 12 13 14 15 16 17 18 19 20 21 22 23 24 25 26 27 28 29 30 31 | |
| May | 8 9 10 11 12 13 14 15 16 17 18 19 20 21 22 23 24 25 26 27 28 29 30 31 1 2 3 4 5 6 7 | |
| September | 1 2 3 4 5 6 7 8 9 10 11 12 13 14 15 16 17 18 19 20 21 22 23 24 25 26 27 28 29 30 | |
| June | 8 9 10 11 12 13 14 15 16 17 18 19 20 21 22 23 24 25 26 27 28 29 30 1 2 3 4 5 6 7 | |
| October | 1 2 3 4 5 6 7 8 9 10 11 12 13 14 15 16 17 18 19 20 21 22 23 24 25 26 27 28 29 30 31 | |
| July | 8 9 10 11 12 13 14 15 16 17 18 19 20 21 22 23 24 25 26 27 28 29 30 31 1 2 3 4 5 6 7 | |
| November | 1 2 3 4 5 6 7 8 9 10 11 12 13 14 15 16 17 18 19 20 21 22 23 24 25 26 27 28 29 30 | |
| August | 8 9 10 11 12 13 14 15 16 17 18 19 20 21 22 23 24 25 26 27 28 29 30 31 1 2 3 4 5 6 | |
| December | 1 2 3 4 5 6 7 8 9 10 11 12 13 14 15 16 17 18 19 20 21 22 23 24 25 26 27 28 29 30 31 | |
| September | 7 8 9 10 11 12 13 14 15 16 17 18 19 20 21 22 23 24 25 26 27 28 29 30 1 2 3 4 5 6 7 | |

The duration of human pregnancy is about 275 days. This is subject to some variation, and the longest period is still undetermined. As labor occurs in the larger proportion of cases between 270 and 290 day- from the last menstruation, it is usual to reckon either from the first or last day of this period, taking as the mean 280 days, or a little over nine calendar months. For this approximate calculation the first day of the menstrual period may be used as being more readily ascertained. The table presents at a glance the beginning and end of 280 days for every day of the year. Find the date of menstruation in the upper line of the horizontal row, and the figure below, with the corresponding month, will indicate 280 days. In leap year, if the period of pregnancy includes February, the time for labor will be one day earlier than that given in the table.

PEPTO-MANGAN (GUDE) is indicated in all cases of convalescence.

WILL MAKE BLOOD, FLESH, AND GIVE STRENGTH.

Beware of preparations with similar sounding names or preparations claiming to be the same. There is only one PEPTO-MANGAN and that is "GUDE'S."
Substitution compels our calling your attention to this fact.

(Gude)
Pepto-Mangan

COMPLIMENTS OF

M. J. BREITENBACH COMPANY.

53 WARREN STREET.

NEW YORK CITY.