

Serving the campus community for over 50 years. With a circulation of 8,500, this issue is 28 pages.

Fountainhead

Vol. 53, No. 12 East Carolina University Greenville, North Carolina 11 October 1977

ON THE INSIDE...
Grammar...p. 3
Rock climbers...p. 6
Scholars seminar...p. 23
ECU wins...p. 25

SGA Legislature must cut proposed budgets

By STEVE WILSON
Staff Writer
and KIM DEVINS
Senior Editor

The SGA Legislature must make drastic cuts in its expenditures if it is going to stay within the sharp limitations of the SGA budget for this year, Neil Sessoms, SGA president, announced in the Monday legislative meeting.

The SGA will have only an approximate \$256,000 to work with this year, according to Sessoms, although \$320,000 was expected.

SGA Treasurer Craig Hales reported that the legislature is already faced with budget re-

quests totalling over \$330,000.

Sessoms said the SGA had "over-extended itself" in the past and must pay for it this year by making drastic deletions in areas usually funded by the SGA.

After conferring with Treasurer Hales, Vice-president Reed Warren, Timmy Joe Payne, Speaker of the Legislature, and several legislators, Sessoms suggested the following cuts in SGA appropriations.

First, Sessoms suggested the legislature cut all appropriations to organizations associated with the Athletic Dept., including the cheerleaders, the ECU "Marching Pirates" and the summer baseball program.

"All we would be asking them

to do is take the responsibilities which are traditionally within their sphere," he said.

Secondly, Sessoms asked that all requests for funds for retreats, conventions and any other trips be denied.

According to Treasurer Hales, approximately \$10,000 was spent on retreats and such last year.

Sessoms also suggested salaries for SGA bus drivers be cut from the present \$3.00 to \$2.50 per hour.

Gene Summerlin, SGA transit manager, supported Sessoms' suggestion concerning this, but said he did not know how the drivers feel about it yet.

Sessoms stressed that all [See LEGISLATURE p. 7]



NEIL SESSOMS, SGA president.

(Photo by Kirk Kingsbury)

Students get schedules when pay spring fees

By KEN TYNDALL
Assistant News Editor

Students will be able to pick up their class schedules when they pay their spring semester fees, according to Julian Vainright, Business Manager.

Students will know their classes and also get two extra days vacation if they pay their fees early and pre-register, said Vainright.

The business office has been trying to come up with a plan to eliminate some of the trouble and standing in lines for the students.

A student or his parents can mail his fees to the Cashier's Office from Nov. 21 to Dec. 8. The designated portion of his statement will be mailed to his home address prior to Nov. 21.

The student may then pick up his class schedule and receipt in the Cashier's Office from Dec. 8 through Jan. 6, according to Vainright.

If the student does not pay by mail, he can pay his fees in person at the Cashier's Office and at the same time receive his class schedule from Dec. 8 through Jan. 6.

It is unnecessary for a student to return to campus until the first day of class, unless he must go through drop-add, according to Vainright.

The permit to pay fees has also been eliminated, according to Registrar Gil Moore. The students will be given an instruction sheet when they preregister instead.

There will be no "Locator

Card" this semester either, said Moore. Instead, the students will have a portion to fill out on the statement for paying fees.

"Hopefully, the students will be able to pay in person," said Moore.

Although it is not mandatory for students to preregister, they will have a bonus of the extra two day vacation, providing they do not need to go through drop-add, according to Moore.

Students who must go through drop-add still get one extra day vacation, according to Moore.

"Also, if the students will preregister," said Moore, "They will have a much better chance of getting into a course than they will going through drop-add and trying to get it or waiting until

[See SCHEDULES p. 3]



JULIAN VAINRIGHT, Business Manager

Buffett concert \$1,500 success

By DOUG WHITE
Assistant News Editor

The Jimmy Buffett concert held Wed., Oct. 5 was the first concert to break even since the James Taylor concert in 1975, according to Dennis Ramsey, Student Union President.

"We made a profit of approximately \$1,500 on the concert," said Ramsey. "Buffett and Jesse Winchester cost \$14,000 plus an additional \$3,000 for technicians, publicity, and hospitality, for a total expenditure of \$18,640. Four thousand people attended the concert, said Ramsey.

Ramsey said the Major Attractions budget is now \$26,500, up from the original figure of \$25,000.

"We expect to do just as well,

if not better with the Firefall concert Nov. 6. That concert will cost about \$12,000," said Ramsey.

The Major Attractions committee is also considering the possibility of having a third concert during Fall Semester, according to Ramsey.

"We will not, however, have a concert just to have one, which I think was the problem with last year's committee. We're only going to book acts that we are reasonably sure will be successful," said Ramsey.

In the past, it was the Major Attractions committee that saved the Student Union. Last year, when the committee lost \$63,000, it was the first year it had ever lost money, according to Ramsey.

"There is really no limit to the

concerts we could have on this campus. As long as we break even and have the same amount of money or more after every concert, we could have a concert every week. It all depends on how well the students support us," said Ramsey.

Ramsey said that in the future, the Major Attractions committee will increase its out-of-town advertising.

"If the student body won't support the acts we bring on campus, we will have to depend on the public," said Ramsey.

Ramsey said he thanked the Art Department for their voluntary promotion of the concert.

"We really appreciate all they did. I think it helped stir up student interest and helped our ticket sales."



DENNIS RAMSEY, Student Union president.

★ Pre-registration issue ★

Flashes

Page 2 FOUNTAINHEAD 11 October 1977

Seminar

Thomas H. Barrett, chemistry graduate student, will present a seminar on "Fourier Transform NMR" Oct. 14, 1977 at 2 p.m. in room 201 Flanagan Building.

Fourier Transform NMR is rapidly gaining acceptance as an excellent replacement for conventional NRM in research and common applications. In this seminar the electromagnetic theory, advantages of, and instrumentation of Fourier Transform NRM will be covered.

Hypnosis

Gil Eagles has thrilled and baffled thousands with his demonstrations of ESP and hypnosis. Using total audience participation, he probes the amazing possibilities of the mind. Mendenhall Student Center Theatre, Oct. 11, at 8 p.m. Students: 1D and activity card, Public \$2.

Surfing Club

There will be an organizational meeting Wed., evening for anyone interested in beginning a Surfing Sports club. The meeting will be in Memorial Gym in room 105 at 6:45. The organization will be a member of the American Surfing Association. Any surfers who compete as amateurs will be considered for the Pan America games in 1979. Possibly the 1980 Olympics. Anyone interested in joining as a member or competitor please attend. We need any 12 surfers to make a team and an interested faculty person to help out.

LaKosmetique

LaKosmetique Hair Styling Salon will be having a free hair demonstration in the lobby of Fletcher, Oct. 11 at 7 p.m. LaKosmetique was featured in *Glamour Magazine* last spring for their hair cutting excellence. Everyone is welcome.

Table Tennis

All students interested in playing Table Tennis are invited to attend an organizational meeting of the Table Tennis Club to be held on Wed., Oct. 12, at 7:30 p.m., in the Mendenhall Table Tennis Rooms. All levels of ability will be represented so go ahead and join in the fun. If you will be unable to attend the meeting, but would like to participate, call the Billiards Center, 757-6611, Ext. 239.

Model U.N.

Model United Nations meeting this Thurs., at 7 p.m. Oct. 13 in Brewster C-wing 105. All new members welcome. Mock Security Council will be held at 1 p.m. Sun., Oct. 16 in Brewster C-wing 104.

Exhibit

Print Dept. & Gray Gallery will sponsor an exhibit and sale of approximately 1,000 original prints from the famed Ferdinand Roten Galleries collection Oct. 13, 1977. The event will be held at Jenkins Bldg./ The W.B. Gray Gallery.

Works spanning six centuries will be featured in the show, which will include prints by such masters as Rouault, Hogarth, Goya, Miro, and Picasso, and many of today's artists, famous and not yet famous. In addition, there will be a collection of Western and Oriental manuscript pages, some dating to the 13th century. Prices range from \$10 to the thousands, but most prints, including those of the masters, are under \$100.

Survey

Beginning yesterday, the Pitt County Health Department is beginning its annual microwave oven survey. This is a free service offered to the citizens of Pitt County. Anyone who has a microwave and would like for it to be checked for leakage should call the Health Department at 752-4141 to make an appointment. This service can be offered for a limited time only, so do not delay in making your appointment.

Coffeehouse

Relax your mind after all of the heavy thinking & studying you have put in for mid term exams, at ECU Coffeehouse. Thurs. & Fri., Oct. 13-14. Teresa Guilles will ease all of your pain with some folk, original, and many many more favorite tunes. Along with Teresa will be the sensational, "Ed and Mark," playing their most delightful tunes, along with getting you to really flow easy. Coffeehouse room 15 Mendenhall Student Center. 50 cents admission, free refreshment.

Bake Sale

There will be a Bake Sale sponsored by the ECU Speech and Hearing Dept. Oct. 13, Thurs., between the hours of 10-2 on the first floor of the Allied Health Bldg.

Softball

An organizational meeting for the women's softball team will be held Wed., Oct. 12, at 8 p.m. in room 144 Minges.

Happy Hour

Don't miss "HAPPY HOUR" at Mendenhall Student Center. Prices are 1/3 off on billiards, table tennis, and bowling. The time is 3 p.m. until 6 p.m. every Monday. Don't miss it!

S.O.U.L.S.

All persons interested in a screening for the position of S.O.U.L.S. vice president contact Doneil Croom at the AACC Wed., Oct. 10 from 2-4 p.m.

There will be a S.O.U.L.S. meeting Thurs., Oct. 11 at the AACC at 8:30. Everyone should plan to attend.

Chess

All students interested in playing chess are invited to attend a Chess Club organizational meeting Tues., Oct. 11, at 7:30 p.m., in the Mendenhall Student Center Coffeehouse. If you would like to participate in the club, but will be unable to attend the organizational meeting, call the Billiards Center, 757-6611, Ext. 239.

King Youth

The King Youth Fellowship, a full gospel campus organization for the benefit of all ECU students, will be meeting Tues., Oct. 11 at 7 p.m. in 308 Flanagan. Our topic will be "The Roman Road to Salvation," centered around chapters 3, 5, 6 & 10 of Romans.

P.T. Majors

General College students enrolled in pre-physical therapy courses and anticipating application to the School of Allied Health as a Physical Therapy major are invited to attend one of two groups counseling meetings scheduled for Oct. 12 and Oct. 13 from 7 to 8 p.m. in Brewster B-306. Both sessions will be aimed at providing the student information concerning course requirements and other general guides used as criteria in evaluating student applicants to the Physical Therapy major. Students having questions may direct them to the faculty present at each of the sessions. Attendance is *not* required and the meetings are being conducted strictly as a media for the transmission of information between the student and the department concerning the process for application into the Professional Phase of the Physical Therapy curriculum at the Junior level.

Intramurals

The Intramural Department would like to remind everyone that the following activities begin registration this month: Track and Field, Oct. 10-11; Soccer, Oct. 10-13; Team Handball, Oct. 17-20; Archery, Oct. 17-20.

The following co-recreational activities are also offered: Two-on two basketball, Oct. 10-13; Bowling, Oct. 17-20. Sign up in the Intramural office 204 Memorial Gym.

Phi Sigma Pi

Phi Sigma Pi will hold a special meeting Wed., Oct. 12 at 6 p.m. in Austin 132. All members be there. Will concern National Convention results.

Movie

"The Adventures of Sherlock Holmes' Smarter Brother," Oct. 14, 7 p.m. & 9 p.m. Oct. 15, 2 p.m. Mendenhall Student Center Theatre.

A slapstick comedy full of affection and generous feelings for the genre it's having fun with. Gene Wilder makes an impressive debut as a comedy director. This film is a Holmesian pastiche, a comedy of wit and imagination. "Smarter Brother" is marked by subtleties and controlled intelligence.

Social

Attention Jewish students. There will be an introductory social Fri., Oct. 14 at 7 p.m. at the DEN, (behind Mendenhall). Plenty to eat and drink. For information call: Corey Duber 756-1518 or Dr. Resnich 756-5640.

AKA

Alpha Kappa Alpha Sorority is sponsoring an annual Student of the Year Pageant Fri., Oct. 7, 1977 in Mendenhall Student Center Auditorium Room 244 from 6 p.m. to 9 p.m. Immediately following, there will be a party at Tar River Estates Party House the admission is \$1.

S.A.M.

The Society for the Advancement of Management will meet at 4 p.m. in Rawl 102 Tues., Oct. 11. An election of officers will be held. An interest in management is the only requirement for membership. Prospective new members are welcome.

PRC

All PRC majors are eligible to vote and are encouraged to do so. The hours for voting are from 9 a.m. to 5 p.m. Wed. Oct. 12 and 9 a.m. to 12 noon Thurs., Oct. 13.

Results of the balloting will be announced at the PRC Majors Club meeting Thurs. Oct. 13 at 7 p.m. in Mendenhall room 221.

Bowling

Red Pin Bowling is back! At the Mendenhall Student Center Bowling Center you can have a chance to win one (1) free game with every game bowled. If the red pin is the head pin and you make a strike, you win. Every Thursday evening, from 8 p.m. until 11 p.m., could be your lucky day.

Bridge

The Bridge Club meets each Thursday evening at 7:30 p.m. in Mendenhall Student Center. All persons interested in playing bridge are invited to attend.

I.V.

Due to the Fall conference, I.V. will not meet this Sunday night. However, we will meet the following Sunday.

Republicans

There will be a meeting of the East Carolina College Republicans Tues., Oct. 11 at 7:30 in Brewster Wing B-104. The special guest speaker will be Doug Markham, Chairperson of the North Carolina College Republican Federation.

This meeting will also determine who the delegates and alternates will be for the upcoming College Federation Convention in Raleigh during the week-end of Oct. 21-23.

All those interested are invited to attend. Refreshments will be served. For further information call Scott Bright 752-5408.

Senator Jesse Helms will be speaking in Rocky Mount at a BBQ-Fried Chicken dinner Fri., Oct. 14. Special student tickets can be purchased for \$1 by contacting Bill Bennett at 758-7724.

All Virginia and New Jersey students who are registered Republicans please contact Scott Bright at 752-5408 or Bill Bennett at 758-7724.

ACU-1

All students interested in participating in the ACU-1 recreational tournaments this semester should pick up necessary information at the Billiards and Bowling Centers at Mendenhall. Day students and dorm student preliminary tournaments will be held to select the participants to compete in the All-Campus Tournaments sponsored by Mendenhall. Winners of the final tournaments will be sent to the regional tournaments in Blackburg, Va. The competition will involve billiards, bowling, table tennis, and chess. Register today!

Bowling Clinic

Professional bowler, Vesma Grinfelds, will conduct a short bowling clinic at the Mendenhall Student Center Bowling Center Mon., Oct. 17, from 6 p.m. until 8 p.m. Co-sponsored by Mendenhall Student Center and the Department of Health, Physical Education, Recreation and Safety in conjunction with the National Bowling Council, the program is open to all interested students at no charge. Don't miss this rare opportunity to learn from a true professional in the sport.

Rebel

The Rebel, ECU's literary-arts magazine, is now accepting submissions in poetry, fiction, essays, art work, and photography. Submit your material to the Rebel office or mail it to the Rebel, Mendenhall Student Center. Please make sure to keep a copy of each work of literature for yourself, and include your name, address, and phone number on all work.

Registers

Freshman Registers may be picked up in room 229, the vice-president's office, in Mendenhall Student Center.

Judicial handbook informs students of regulations

By ROBERT M. SWAIM
Advertising Manager

James Mallory, ECU Dean of men, said last week that a new judicial handbook has been printed and is now being distributed to

students.

"Students can get copies in 210 Whichard," said Mallory. "We hope to set up tables in the Student Supply Store and Mendenhall so day students can pick up copies."

The new handbook contains regulations regarding alcoholic beverages, judicial hearing procedures, dorm life and student government.

"Any behavior on or off campus that violates the honor code or the code of conduct is subject to appropriate disciplinary action," said Mallory.

Mallory said the determining factors in whether disciplinary action is taken are the seriousness and the nature of the violation.

Either the Dean of Men or the SGA attorney general may begin proceedings against a student if neither has knowledge that a student has committed an offense.

"A complaint can be made by a student, campus police officer, professor, or a member of the administration," said Mallory.

If a student is charged with a disciplinary offense, he or she will be brought before the Honor Council for a hearing to determine what action, if any will be taken in the case, according to Mallory.

Mallory said that a student facing disciplinary charges is represented by a public defender

and is prosecuted by the student attorney general.

If the student is dissatisfied with the honor council decision, he or she may appeal it to the

review board, according to Mallory.

Mallory said that the final appeal is to the chancellor of the university.

SCHEDULES

[Continued from p. 1]

registration day."

According to Moore, the departments are provided with an analysis after preregistration. Then the departments can work around this analysis in order to provide enough classes for the students.

Moore said students should list alternates, and not just different sections.

"After the computer actually schedules them (the students), we go through by hand and fix every conflict or closed course where it's humanly possible," said Moore.

"We automatically look for different times. We give them first priority on the section that they wish."

According to Moore, 47 per cent of the students who preregistered for fall semester got identically what they signed up for, course by course, section by section.

"Hopefully, it is going to increase this time, because the departments will be more familiar with how many students need their courses," said Moore.

"The students will be more familiar with the semester system and how to work out their schedules," said Moore. "It should be a lot more successful."

Moore said the key to the whole operation is the students' paying their fees before they go home for Christmas.

"This whole thing is very important. It's for the students, not us," said Vainright.



JAMES MALLORY, Dean of Men.

Freshmen survive required English grammar exam

By R. B. TURLEY
Staff Writer

After five weeks of intensive instruction in English grammar, East Carolina's 2,500 freshmen can now relax.

Most of them have passed a required grammar proficiency exam begun this year by the English Department and given two nights in late September.

The official percentage of students who failed the exam is not yet available.

Dr. James Kirkland, director of freshmen composition, estimated Thursday that only "10 to 15 per cent" of the freshmen failed.

Failing students had the option of dropping English 1100—the beginning composition course—or taking a retest scheduled in late November.

An English Department policy adopted last spring makes credit for English 1100 dependent on the passing of the grammar exam.

Freshmen get two chances to pass the exam; if they fail both, they get an F in the course, regardless of their performance in the writing part of the course.

The largest freshmen class in University history is the first tested under the policy, and many of its members were critical of the exam, the course and the English Department policy.

FOUNTAINHEAD asked 44 freshmen for their opinions of the exam. A majority of the sample found some fault with the exam.

Other freshmen thought the exam a good idea. A small number said knowledge of grammar might improve their writing.

Criticism of the exam ranged from "It took away all my TV and social time" to "it was a total waste of time."

Generally, however, criticism fell into three areas:

—The English Department

should not make passing the exam a requirement for passing the course. "Putting us in a do-or-die situation puts too much pressure on us," one freshman said.

—Students need more time to prepare for the exam. "How the English Department expects us to learn in five weeks what public schools didn't teach us in 12 years is beyond me," another said.

—The exam is not a test of practical grammatical ability. "A lot of the rules are arbitrary," a freshman said. "Most of the stuff I learned I'll never have to bother with again."

Dr. Kirkland, composition director, defended the exam and English Department policy.

The English Department, he said, had adopted the exam as a means of improving students' writing skills.

"Obviously, national statistics and declining SAT scores show that freshmen have weak backgrounds in the fundamentals of the English language," he said.

"It is a nationwide problem. And a nationwide controversy what to do about it."

Kirkland emphasized that the exam was not an end in itself.

"The English Department believes that there is a correlation between a student's knowledge of grammar and his ability to write effectively," he said.

Responding to the criticism that the exam counted too much, Kirkland said, "We had to stress the exam to motivate the students. If we hadn't counted it at all, how many do you think would have shown up?"

Kirkland was reluctant to blame student deficiencies in language skills on the public schools.

"How can you?" he asked. "An English teacher in the public

schools has five classes of at least 30 students. If the teacher assigned only one theme a week, he would be buried under notebook paper.

"But it is a problem. And something has to be done about it."

**Interested in
writing?**

**Learn
newspaper
writing, editing,
and
production.**

**Get the feel
of a newsroom.**

**Call
FOUNTAINHEAD**

**today and
get involved.**

757-6366



Happy Times at the Rathskeller

Weds. 5-7 pm

Thurs. ladies night 9-11 pm

Fri. 4-6 pm

**Discount Beverage
air condition comfort**

College Graduates

BECOME A LAWYER'S ASSISTANT.

- Program approved by American Bar Association.
- Day and Evening classes
- Employment assistance

Please send me information about a career as a lawyer's assistant.

Name _____

Address _____

City _____ State _____ Zip _____

Phone _____

College _____

Yr. Grad _____

☐ SPRING DAY ☐ SUMMER DAY ☐ FALL DAY

FEB. 13-MAY 12 JUNE 15-SEPT. 6 SEPT. 21-DEC. 19

☐ SPRING EVENING ☐ FALL EVENING

MAR. 21-SEPT. 6 OCT. 24-APR. 28

**THE NATIONAL CENTER FOR
PARALEGAL TRAINING**

3376 Peachtree Rd., NE

Atlanta, Ga. 30326

404/266-1060

A Representative from The National Center for Paralegal Training's Lawyer's Assistant Program will be on campus on Friday, Oct. 28 from 9:00 a.m.-4:00 p.m. at the Placement Office to meet interested students. For more information contact the Placement Office or The National Center for Paralegal Training, 3376 Peachtree Road, NE, Suite 430, Atlanta, Georgia 30326, (404) 266-1060.

Editorials

Page 4 FOUNTAINHEAD 11 October 1977

SGA financing: desperate situation

The ECU SGA is in a financial bind this year. With inflation crowding campus organizations, somewhat less revenue from activity fees and added expenses due to new programs initiated last year, the SGA may not even have enough money to cover necessary expenses.

The situation is critical. Consequently, appropriations will be tight this year. Campus organizations must accept this and forget about asking for money for new projects, including fundings for retreats, conventions and other minor affairs. It simply will not be available.

The SGA now has \$131,000 which includes its savings account money. From Fall Semester activity fees, the SGA received only \$124,000. SGA Treasurer Craig Hales predicts the same amount from Spring Semester fees. With everything included, this gives the SGA a mere \$256,000 to work with through May 1978.

This is approximately the same as last year. However, new projects were started—such as extra buses in the Transit System—costs for maintaining old programs have risen and the 1976-77 yearbook, the BUCCANEER, was not funded. Without the BUC, the SGA had an extra \$50-60,000 to use for funding departmental retreats, conventions, the cheerleaders and new enterprises last year. But the BUC will be funded this year. So that \$50-60,000 is consumed.

Since the situation is desperate, all major recipients of SGA funding have cut their requests to the absolute minimum. Nevertheless, Hales estimates at least \$290,000 will be needed for the major receivers alone. These major receivers include the five communications on campus, (WECU, the EBONY HERALD, the REBEL, the BUC, FOUNTAINHEAD, the Photo Lab), the Transit System, the ECU Playhouse, the Music Dept., the SGA executives and as of now, the School of Art. (The School of Art has not been funded before, but since it does represent 10 per cent of the student body, it will receive funds this year.) This leaves approximately \$19,000 still needed for *these* accounts! If the legislature cuts some of the other major expenses as planned, such as the Marching Pirates, this problem may be alleviated somewhat.

But the simple fact is that the SGA does not and will not have the money for special requests from special interest groups. In order to avoid harsh feelings, campus groups—whether the cheerleaders, academic departments or honors fraternities—should look elsewhere for funding. For once ECU must learn that SGA money does not grow on Mendenhall's plastic palm trees.

Treasurer Hales recently said he would like nothing more than to be able to fund all campus groups, but this year it will simply be impossible. He added that any group, including the major recipients, should feel lucky for any funding they receive, and special interest groups *must* look to other sources for funding before coming to the SGA.

As it stands, requests to the SGA for special funding will receive an almost guaranteed no. The SGA is not trying to be mean or tyrannical about this, but if the money isn't there, it isn't there. And if campus groups persist in asking for it and are repeatedly turned down, ill-feelings will arise and cause unnecessary harm.

All campus organizations must accept the situation as it is and work *with* the SGA on this for this school year. Plans for retreats, new projects, etc. might as well as discontinued now. Perhaps the future will be brighter.



Forum

Student outraged at ticket hassles

To FOUNTAINHEAD:

In one of your recent editorials, students were "warned" about the dangers to Big Name Entertainment on ECU campus if

Alumni money for...whatever

To FOUNTAINHEAD:

I find it incredible that Kim Devins could find so much objectionable in the idea of people giving money to the Athletic Department. If people who graduated from this school want to pledge their fortunes to the Clarence Stasavich Memorial McDonald's, I feel that it should be accepted as the end product of a system of values we all support with our tuition tithes.

When alumni *donate* money to ECU after experiencing four years of rising tuition and declining prospects, why not give them the privilege of seeing their money placed in whatever area they choose? After watching air conditioners sprout from the windows of Ragsdale while students melted, it isn't hard to sympathize with people who care where their money goes. Personally, I would applaud an alumni fund set up to maintain soft toilet paper throughout the restrooms of ECU. Certainly such a program would directly benefit the entire student body more than the scouring clean of the Drama

the upcoming concerts were not a financial success. So warned, I set out to buy tickets to the Jimmy Buffett/Jesse Winchester Show.

First let me say that I was miffed at having to pay \$4 to buy a ticket after having already paid an exorbitant student activity fee. Next I was perturbed at having to get a ticket in advance, even though there is no sellout probable. Last I was outraged to find out that I could not buy a ticket at all unless I paid the public rate, because, although I had a student activity card, ample other I.D., and a student identification card, I was lacking a validation and therefore had to

wait till Thursday (the day after the concert) to get a new I.D. made.

Let me take this opportunity to say that I will never register as a full-time student at ECU again, and I couldn't care less if this school ever has another student activity. I, for one, refuse to pay fees for activities that aren't available to me.

Francis J. Reilly Jr.
Full-time Graduate Student
Department of Biology
ECU

P.S. To the Alumni Association: Save a stamp. Don't bother to send me any solicitations.

Fountainhead

Serving the East Carolina community for over fifty years.

Senior Editor Kim J. Devins

Production Manager Bob Glover

Advertising Manager Robert Swaim

News Editor Cindy Broome

Trends Editor Michael Futch

Sports Editor Anne Hogge

FOUNTAINHEAD is the student newspaper of East Carolina University sponsored by the Student Government Association of ECU and is distributed each Wednesday during the summer, and twice weekly during the school year.

Mailing address: Old South Building, Greenville, N.C. 27834.

Editorial offices: 757-6366, 757-6367, 757-6309.

Subscriptions: \$10.00 annually.

[See MONEY, p. 5]

Forum

11 October 1977 FOUNTAINHEAD Page 5

Grad student advocates open letter concerning overpass

To FOUNTAINHEAD:

I read where someone in the University administration agreed that there's a problem with

pedestrians crossing the Tenth Street intersection. He questioned if students would use an overhead walkway. What I would like to know is whether this is the official opinion of ECU, or only

the unresearched bias of a single person in authority. I question if this person bothered to walk down that intersection and ask a group of pedestrians, or a person confined to a wheelchair or a blind student who must run across the street as the justifiability of an overpass. It seems to me that the problem was acknowledged and ignored, or in bureaucra-

tise, put to further study.

I have discovered that the main streets running through the city are maintained by the state. If the students of ECU feel there's a justifiable need for a safer way across Tenth Street, then I would suggest the drafting of an open letter from the student body to the two involved agencies in Raleigh, the Board of Education

and the Division of Highways. I believe that the matter should come to the attention of the people who are the actual level of responsibility. Then the problem can be properly ignored.

So it goes
Jonathan Smith
Graduate Student

Candidates supported

To FOUNTAINHEAD:

We are writing in support of Eugene D. (Rocky) Fallon, candidate for one of the six seats on the City Council. A former ECU student who has lived and worked in Greenville for 10 years, Rocky would give the Council the benefit of a fresh perspective representative of his age group (25-35, of which there are a large number living in Greenville).

ECU is an integral part of the Greenville community, and Rocky would like the opportunity to work with the Council and our SGA to further cooperation between the city and the university for the benefit of both.

Some of the candidate's major

concerns: orderly city planning including a complete bicycle path system, protection of our natural environment as Greenville continues to grow, and increased citizen involvement in all phases of government; for instance, ECU students for whom Greenville is permanent residence have the right to vote and should be encouraged to do so.

We ask your support for this candidate on Oct. 11th-today. (The polls are open until 7:30 p.m.) Vote Rocky Fallon for City Council-a vote for a new viewpoint.

Sincerely,
Debby Boswell
John Carroll

MONEY

[Continued from p. 4]

Department's "old, rusty cafeteria ovens," or whatever other pet projects, we may have.

And let's be honest with ourselves, it's not just the alumni of old East Carolina who are mesmerized with the sports program. Last spring when Mr. Cain spoke so movingly to our SGA about playing Duke this fall in football (In response to questions raised by legislators), our elected student leaders cheered and came across with even more money than that the cheerleaders originally asked to be allocated.

And if these campus pillars are really having such problem finding \$5,000 in their projected budget of \$320,000 so WECU can apply for an FM license, I suggest that they delete their traditional, opulent spring banquet from whatever list of functions to be funded with student fees they are working with.

Sincerely,
David W. Trevino

ATTIC

Wed.-ALABAMA
Thurs.-Sat.
BRICE STREET

THE ELBO ROOM

Presents
THE SHOWMEN
Thurs. Oct. 13

Wed. & Fri. 10th AVE.
Sat. & Sun. GOOD NEWS

Remember Fri. 3 to 7 Sun. is Ladies Nite

ELECTIONS!

There will be a run-off election for Soph. class pres. and grad. school legislator Thurs., Oct. 13

Polls will be situated in Mendenhall, the Croatan and The Student Supply Store

At



We Care

with this coupon, you can get a Rib-eye dinner with texas toast, large baked potato, and all you can eat from our SUPER salad bar and to top it off, a FREE dessert of your choice.

\$2.35

520 W. Greenville Blvd 264 By Pass

FREE E.C.U. GLASS With

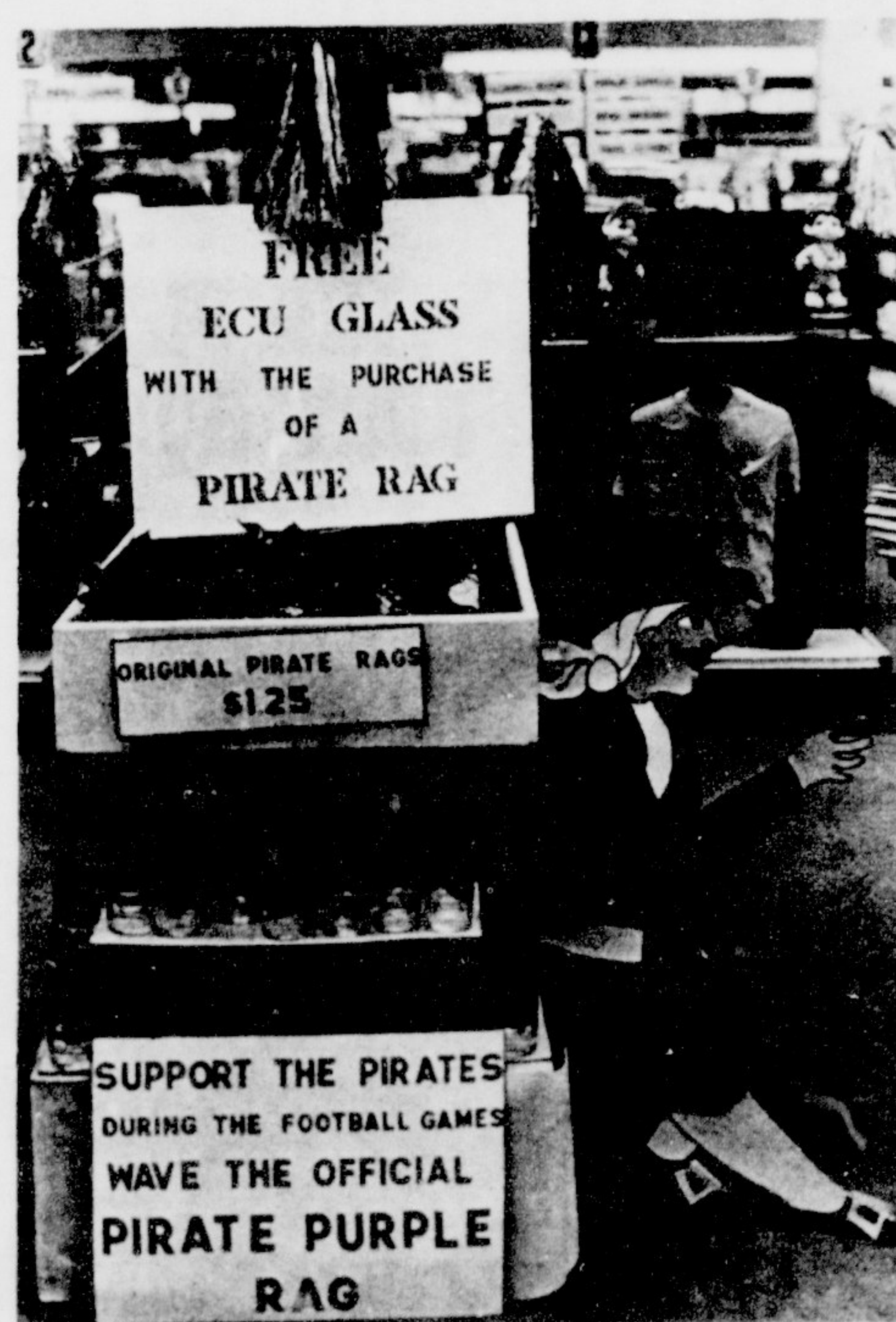

Purchase Of A Pirate Rag at \$1.25

Rock climbers keep in shape on ECU trees

By GEORGE A. THREEWITTS
ECU NEWS BUREAU

A pair of ECU rock climbers are finding high adventure in the tall oaks, sycamores and pines that grow on the campus at ECU and even on some buildings and a barbecue pit.

On weekends, usually Sundays, Bob Castle, an ECU Parks and Recreation major from Swam Quarter and Doug Queen of Fayetteville, a Geology student, strap on climbing harnesses and with coils of rope draped over their shoulders, they

ascend their way into the tree tops high above the campus mall.

With ropes looped over high branches and threaded through steel carabiners on their belts, they skillfully rappel their way to the earth's surface again. Sometimes it's a vertical slide of 60 feet and more.

"We got interested in tree climbing last spring," Queen said. "The nearest rocks are five hours away...and climbing trees helps us stay fit and psychologically accustomed to the height."

They agree that there is a

similar amount of difficulty in climbing trees and rocks. A tree, they say, is easier because of the branches, but the hard part is that the branches of most of the oaks on campus are about as high as a three story building. They have to climb straight up to get to them.

A huge oak that towers above most of the other trees has become a favorite for the climbers. They have named it El Capitan after a granite monolith in California's Yosemite Park.

The first branch of the oak is about 25 to 30 feet up.

It's really hard to get a rope up there," Queen said. "We had to devise all sorts of different techniques."

"We've climbed the tree up there," Queen said. "We had to devise all sorts of different techniques."

"We've climbed the tree about five or six times already," he said. "Each time it gets a little easier but still it's really difficult."

Queen said they have also climbed some sycamores and that they have been wanting to climb a certain pine on the wooded campus but so far they haven't been able to get a rope up it.

As for the hazards of climbing, the two believe that as long as climbers use good equipment and practice the proper techniques, it is relatively safe. They do caution that television shows might portray climbing as an easy sport. It's not.

While Queen says he would like to climb an 8,000 meter peak such as Nangatarbat in Nepal,

Castle would be more content to scale some of the major rocks in the United States.



THE UPS AND downs of tree climbing. [Photo by ECU News Bureau]

EAST CAROLINA PLAYHOUSE announces

AUDITIONS

for

THE SKIN of OUR TEETH

Tuesday and Wednesday

October 11 & 12

3:30-6:00 and 7:00-10:00 Both Days

Room 110, Drama Building

EVERYONE INVITED!!

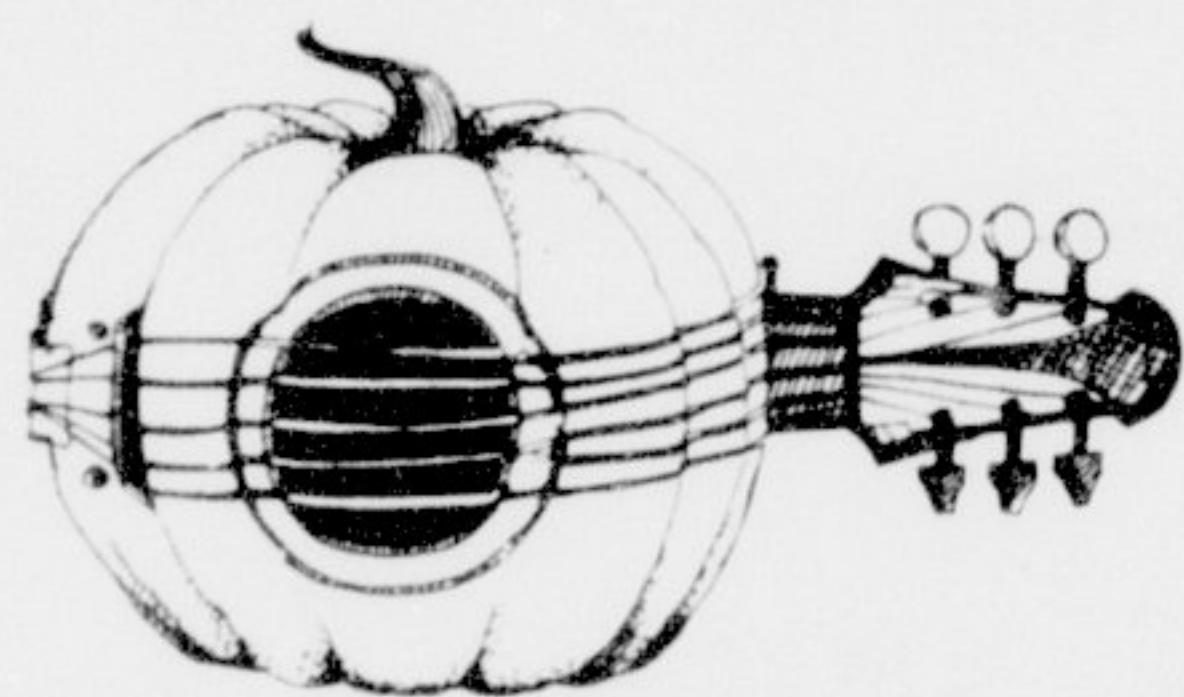

THE GREENVILLE JAYCEES

PROUDLY PRESENT

THE FIRST ANNUAL PUMPKIN

BLUEGRASS FESTIVAL

PITT COUNTY FAIRGROUNDS

HWY. 13 NORTH — GREENVILLE

RAIN OR SHINE — RAIN SITE AVAILABLE

Featuring:

THE BLUEGRASS EXPERIENCE
ROBY HUFFMAN & THE BLUEGRASS
CUT-UPS
NEW DIXIE GRASS
CORE CREEK CORN COMMISSION
BITTER CREEK STRING BAND
and SPECIAL Guest
THE GREEN GRASS CLOGGERS



GATES OPEN 10 AM

ARTS & CRAFTS DISPLAYS

CONCESSIONS BY PEPSI COLA



GATE ADMISSION: \$3.00

CHILDREN UNDER 12 FREE

WHEN ACCOMPANIED BY ADULT

ADVANCE TICKETS: ADULTS \$2.50 — Available at: Apple Records, Rick's Guitar Shop, Plaza Gulf and Mendenhall Student Center, E.C.U. Also from Greenville Jaycees, P.O. Box 258, Greenville, N.C.
Bring blankets & lawn chairs and come on out and enjoy a full day of music and fun.
Proceeds support the many charitable projects of the Greenville Jaycees.

Med school receives grant

By JOYCE EVANS
Staff Writer

Dr. Sam Pennington of the ECU School of Medicine recently received a \$15,000 grant from the N.C. Alcoholism Research Authority to study the effects of alcohol on metabolism.

The research is being conducted at ECU and this particular phase is beginning this month, according to Dr. Pennington.

Pennington said the money will be used to pay a research technician.

Carlton Smith, research technician in biochemistry, and a new technician will assist Pennington.

The major goal of any

alcoholic research is to find out how ethylene (alcohol) carries out its effects, according to Pennington.

Alcohol is fat soluble and water soluble and it circulates all through the body, said Pennington.

The harmful effects of alcohol are numerous and cause damage to practically every part of the body, he said.

"We know a lot about alcohol damages, but we don't know the mechanism of how it works," said Pennington.

"If you could treat the cause instead of the effect, it would be highly beneficial.

last year's legislature had when the yearbook, the BUCCANEER, was not funded.

This year, the BUC will be funded, Hales said.

In other business, the new SGA cabinet members were introduced and each spoke of the progress each has made in his/her particular area.

Ron Lewis, manager of refrigerator rentals, reported his program to be in the best condition it has been in in the last four or five years.

Lewis explained the increase in refrigerator rental fees this year, saying that it was necessary for the continuation of the program.

Several new bills concerning appropriations for the major campus organizations were introduced. Speaker Payne turned them over to the Appropriations Committee.

"We're looking for a mechanism to explain why alcohol causes these harmful effects to the body," he said.

To conduct this research, Pennington said they will use lab animals.

One group will be fed alcohol for two months. Another group will consume the same number of calories but in food instead of alcohol. This process is called isocaloric control.

Then the animals will be destroyed and the tissues from both groups will be compared for their ability to produce prostaglandin.

Prostaglandins are a group of extremely potent hormone-like substances which occur in minute amounts in virtually all body tissues, said Pennington.

The focus of this research is to find out if alcohol alters the mechanism of prostaglandins. And if it does, the study will seek to learn why and how it does effect them, said Pennington.

To rate the difference between the metabolism of a normal consumer and the excessive drinker is another point of focus.

"It's a complicated process because alcohol has so many effects on the body," said Pennington.

It's going to take a lot of time and a lot of money to work out all the data, according to Pennington.

One of the problems the biochemist has faced when conducting research is that changing different control factors will cause different results in a given experiment, according to Pennington.

LEGISLATURE

[Continued from p. 1]

organizations will have to streamline their budget requests this year. He reported that all campus media have done this through several Communications Board meetings in the past two weeks.

Concerning campus media, Sessoms also proposed allowing FOUNTAINHEAD to receive its advertising revenue directly this year and in so doing, an estimated \$30,000 could be cut from FOUNTAINHEAD's proposed budget.

Sessoms, Hales and Vice-President Warren emphasized the desperate and critical situation SGA funds are in this year and asked the legislators to offer any suggestions they may have towards helping this problem.

According to Hales, this situation has grown out of rising costs in all areas funded by the SGA, and because the 1977-78 legislature will not have the \$50-60,000

Rick's Guitar Shop

announces its

Gigantic Fall Sale

Friday and Saturday Oct 14th & 15th

½ price on classical guitars

Martin and Alvarez guitars 40% off

All books ½ off

All strings and accessories 40% off

Everything in the store is reduced

Live music and Big Savings

In the Georgetowne Shoppes

752-2509

OLD TOWN INN RESTAURANT Features:



29 ITEM SALAD BAR

for only

1.50 plus tax.

THE BEST IN TOWN



CLIFF'S Seafood House and Oyster Bar



SPECIAL

MON. - TUES. - WED.

FISH99

French Fries, Slaw and Hushpuppies

¼ LB. HAMBURGER99

French Fries, Slaw and Rolls

CRAB CAKES 1.50

French Fries, Slaw and Hushpuppies

WASHINGTON HIGHWAY (N. C. 33 Ext.)

PHONE 752-3172

Balentine's Cafeteria



HOSPITALITY

A word we highly Respect.

We practice Hospitality at Balentine's
at all meals. Try us.

11am to 2 pm

Lunch

4:45 pm to 8:00 pm

Dinner



JAN MASTERS WAS crowned Homecoming Pirate and Delma Jackson is first runner-up.



PIRATE FANS—doing their thing.



THE 1000th JUMP by a skydiver who brought the game ball to Dr. Leo Jenkins, who gave him a pin

signifying the 1000th jump.



ONE OF THE five skydivers coming in for a landing at Ficklen.

Homecoming celebration



LEANDER GREEN (#12) QB gets hit from behind on a quarterback keeper.



SIGMA NU BROTHERS enjoy Homecoming.



DENNIS RAMSEY PRESENTS Dr. Leo Jenkins with a plaque from the Homecoming Steering Committee.

**Photos by Pete Podeszwa,
Jeff Robb, and Brian Stotler**



MARCHING PIRATES PERFORMING in Homecoming Parade-[who is that behind those foster grants?]



OH, GET OFF my back. I'll be glad when this is over.



WHAT! TRIPLET SHEIKS???

Preregistration: Spring

ACCT (Accounting)

COURSE No.	SECTION No.	
2401	1	FINANCIAL ACCT (MWF 9:00) (3)
2401	2	FINANCIAL ACCT (MWF 9:00) (3)
2401	3	FINANCIAL ACCT (MWF 9:00) (3)
2401	4	FINANCIAL ACCT (MWF 10:00) (3)
2401	5	FINANCIAL ACCT (MWF 10:00) (3)
2401	6	FINANCIAL ACCT (MWF 10:00) (3)
2401	7	FINANCIAL ACCT (MWF 11:00) (3)
2401	8	FINANCIAL ACCT (MWF 11:00) (3)
2401	9	FINANCIAL ACCT (MWF 12:00) (3)
2401	10	FINANCIAL ACCT (MWF 12:00) (3)
2401	11	FINANCIAL ACCT (MWF 12:00) (3)
2401	12	FINANCIAL ACCT (MWF 12:00) (3)
2401	13	FINANCIAL ACCT (MWF 12:00) (3)
2401	14	FINANCIAL ACCT (MWF 1:00) (3)
2401	15	FINANCIAL ACCT (MWF 1:00) (3)
2521	1	MANAGERIAL ACCT (TTH 8:00-9:30) (3)
2521	2	MANAGERIAL ACCT (TTH 8:00-9:30) (3)
2521	3	MANAGERIAL ACCT (TTH 8:00-9:30) (3)
2521	4	MANAGERIAL ACCT (TTH 9:30-11:00) (3)
2521	5	MANAGERIAL ACCT (TTH 9:30-11:00) (3)
2521	6	MANAGERIAL ACCT (TTH 9:30-11:00) (3)
2521	7	MANAGERIAL ACCT (TTH 9:30-11:00) (3)
2521	8	MANAGERIAL ACCT (TTH 9:30-11:00) (3)
2521	9	MANAGERIAL ACCT (TTH 11:00-12:30) (3)
2521	10	MANAGERIAL ACCT (TTH 11:00-12:30) (3)
2521	11	MANAGERIAL ACCT (TTH 11:00-12:30) (3)
2521	12	MANAGERIAL ACCT (TTH 11:00-12:30) (3)
2521	13	MANAGERIAL ACCT (TTH 11:00-12:30) (3)
2521	14	MANAGERIAL ACCT (TTH 12:30-2:00) (3)
2521	15	MANAGERIAL ACCT (TTH 12:30-2:00) (3)
2521	16	MANAGERIAL ACCT (TTH 12:30-2:00) (3)
2521	17	MANAGERIAL ACCT (TTH 12:30-2:00) (3)
2521	18	MANAGERIAL ACCT (TTH 12:30-2:00) (3)
2521	19	MANAGERIAL ACCT (TTH 12:30-2:00) (3)
2521	20	MANAGERIAL ACCT (TTH 2:00-3:30) (3)
2521	21	MANAGERIAL ACCT (TTH 2:00-3:30) (3)
3551	1	INTERMED ACCT I (MWF 10:00) (3)
3551	2	INTERMED ACCT I (MWF 11:00) (3)
3561	1	INTERMED ACCT II (MWF 11:00) (3)
3561	2	INTERMED ACCT II (MWF 11:00) (3)
3561	3	INTERMED ACCT II (MWF 1:00) (3)
3611	1	AUDITING (MWF 2:00) (3)
3621	1	COST ACCT (MWF 11:00) (3)
3721	1	NON-PROFIT ACCT (TTH 11:00-12:30) (3)
3901	1	INCOME TAX I (TTH 2:00-3:30) (3)
3901	2	INCOME TAX I (MWF 12:00) (3)
4901	1	INCOME TAX II (MWF 3:00) (3)
4931	1	ACCT THEORY (TTH 3:30-5:00) (3)
4961	1	TOPICS IN ACCT (TTH 2:00-3:30) (3)
6241	1	ACCT FOR DECISION MK (W 6:30-9:30) (3)
6811	1	COST ACCT (TH 6:30-9:30) (3)
6821	1	AUDITING (MW 2:00-3:30) (3)

FINA (Finance - See page 6)

AERO (Aerospace Studies)

1102	1	US MIL FCS CON WORLD (T 9:00) (1)
1102	2	US MIL FCS CON WORLD (T 10:00) (1)
1103	1	CORPS TRAINING (T 12:00) (1)
1103	2	CORPS TRAINING (TBA) (1)
2202	1	THE DEV OF AIR POWER (TH 9:00) (1)
2202	2	THE DEV OF AIR POWER (TH 10:00) (1)
2203	1	CORPS TRAINING (T 12:00) (1)
2203	2	CORPS TRAINING (TBA) (1)
3302	1	MILITARY MGMT (MWF 9:00) (3)
3302	2	MILITARY MGMT (MWF 10:00) (3)
3302	3	MILITARY MGMT (MWF 11:00) (3)
3303	1	CORPS TRAINING (T 12:00) (1)
3303	2	CORPS TRAINING (TBA) (1)

ANTH (Anthropology)

1000	1	INTR ANTH (MWF 9:00) (3)
1000	2	INTR ANTH (TTH 9:30-10:45) (3)
1000	3	INTR ANTH (TTH 11:00-12:15) (3)
1000	4	INTR ANTH (TTH 2:00-3:15) (3)
2010	1	SOC AROUND THE WORLD (MWF 9:00) (3)
2010	2	SOC AROUND THE WORLD (TTH 9:30-10:45) (3)
3000	1	INTR ARCH (MW 11:00) (3)
3001	1	INTR ARCH LAB (T 2:00-4:00) (0)
*4500	1	INDEPT STUDY (TBA) (3)

*BY SPECIAL PERMISSION OF INSTRUCTOR AND APPROVAL OF DEPARTMENTAL CHAIRMAN ONLY

Anthropology Continued

COURSE No.	SECTION No.	
5001	1	CULTURES OF AFRICA (MWF 10:00) (3)
5200	1	HIST OF ANTH (TTH 2:00-3:15) (3)
*6500	1	INDEPT READ & RES (TBA) (3)
*6501	1	INDEPT READ & RES (TBA) (3)

SCHEDULE OF COURSES*
Spring Semester, 1978

*BY SPECIAL PERMISSION OF INSTRUCTOR AND APPROVAL OF DEPARTMENTAL CHAIRMAN ONLY

ART (Art - See page 16)

BIOL (Biology)

1050	1	PRIN BIOL I (MWF 8:00) (3)
1050	2	PRIN BIOL I (MWF 8:00) (3)
1050	3	PRIN BIOL I (MWF 8:00) (3)
1050	4	PRIN BIOL I (MWF 10:00) (3)
1050	5	PRIN BIOL I (MWF 10:00) (3)
1050	6	PRIN BIOL I (MWF 10:00) (3)
1050	7	PRIN BIOL I (MWF 11:00) (3)
1050	8	PRIN BIOL I (MWF 11:00) (3)
1050	9	PRIN BIOL I (MWF 11:00) (3)
1050	10	PRIN BIOL I (MWF 1:00) (3)
1050	11	PRIN BIOL I (MWF 1:00) (3)
1050	12	PRIN BIOL I (MWF 1:00) (3)
1050	13	PRIN BIOL I (MWF 2:00) (3)
1050	14	PRIN BIOL I (MWF 2:00) (3)
1050	15	PRIN BIOL I (MWF 2:00) (3)
1051	1	PRIN BIOL I LAB (M 11:00-2:00) (1)
1051	2	PRIN BIOL I LAB (M 2:00-5:00) (1)
1051	3	PRIN BIOL I LAB (T 8:00-11:00) (1)
1051	4	PRIN BIOL I LAB (T 11:00-2:00) (1)
1051	5	PRIN BIOL I LAB (T 2:00-5:00) (1)
1051	6	PRIN BIOL I LAB (W 11:00-2:00) (1)
1051	7	PRIN BIOL I LAB (W 2:00-5:00) (1)
1051	8	PRIN BIOL I LAB (TH 8:00-11:00) (1)
1051	9	PRIN BIOL I LAB (TH 11:00-2:00) (1)
1051	10	PRIN BIOL I LAB (TH 2:00-5:00) (1)
1051	11	PRIN BIOL I LAB (F 11:00-2:00) (1)
1051	12	PRIN BIOL I LAB (M 11:00-2:00) (1)
1051	13	PRIN BIOL I LAB (M 2:00-5:00) (1)
1051	14	PRIN BIOL I LAB (T 8:00-11:00) (1)
1051	15	PRIN BIOL I LAB (T 11:00-2:00) (1)
1051	16	PRIN BIOL I LAB (T 2:00-5:00) (1)
1051	17	PRIN BIOL I LAB (W 11:00-2:00) (1)
1051	18	PRIN BIOL I LAB (W 2:00-5:00) (1)
1051	19	PRIN BIOL I LAB (TH 8:00-11:00) (1)
1051	20	PRIN BIOL I LAB (TH 11:00-2:00) (1)
1051	21	PRIN BIOL I LAB (TH 2:00-5:00) (1)
1051	22	PRIN BIOL I LAB (F 11:00-2:00) (1)
1051	23	PRIN BIOL I LAB (M 11:00-2:00) (1)
1051	24	PRIN BIOL I LAB (M 2:00-5:00) (1)
1051	25	PRIN BIOL I LAB (T 8:00-11:00) (1)
1051	26	PRIN BIOL I LAB (T 11:00-2:00) (1)
1051	27	PRIN BIOL I LAB (T 2:00-5:00) (1)
1051	28	PRIN BIOL I LAB (W 11:00-2:00) (1)
1051	29	PRIN BIOL I LAB (W 2:00-5:00) (1)
1051	30	PRIN BIOL I LAB (TH 8:00-11:00) (1)
1051	31	PRIN BIOL I LAB (TH 11:00-2:00) (1)
1051	32	PRIN BIOL I LAB (TH 2:00-5:00) (1)
1051	33	PRIN BIOL I LAB (F 11:00-2:00) (1)
1060	1	ENVIRON BIOL (MTWTF 1:00) (4)
1060	2	ENVIRON BIOL (MTWTF 1:00) (4)
1060	3	ENVIRON BIOL (TTH 10:00-12:00) (4)
1060	4	ENVIRON BIOL (TTH 10:00-12:00) (4)
1061	1	ENVIRON BIOL LAB (W 2:00-5:00) (1)
1061	2	ENVIRON BIOL LAB (TH 2:00-5:00) (1)
1070	1	GEN BOTANY (MTWTF 9:00) (5)
1070	2	GEN BOTANY (MTWTF 9:00) (5)
1071	1	GEN BOTANY LAB (M 2:00-5:00) (0)
1071	2	GEN BOTANY LAB (T 2:00-5:00) (0)
1071	3	GEN BOTANY LAB (T 8:00-11:00) (0)
1071	4	GEN BOTANY LAB (TH 2:00-5:00) (0)
1080	1	GEN ZOOLOGY (MTWTH 8:00) (5)
1080	2	GEN ZOOLOGY (MTWTH 8:00) (5)
1081	1	GEN ZOOLOGY LAB (M 2:00-5:00) (0)
1081	2	GEN ZOOLOGY LAB (T 2:00-5:00) (0)
1081	3	GEN ZOOLOGY LAB (W 2:00-5:00) (0)
1081	4	GEN ZOOLOGY LAB (TH 2:00-5:00) (0)
2110	1	FUND MICROBIOL (MW 3:00) (4)
2110	2	FUND MICROBIOL (MW 3:00) (4)
2110	3	FUND MICROBIOL (TTH 3:00) (4)
2110	4	FUND MICROBIOL (TTH 3:00) (4)
2111	1	FUND MICROBIOL LAB (TTH 8:00-10:00) (0)
2111	2	FUND MICROBIOL LAB (TTH 10:00-12:00) (0)
2111	3	FUND MICROBIOL LAB (MW 12:00-2:00) (0)
2111	4	FUND MICROBIOL LAB (MW 2:00-4:00) (0)
2111	5	FUND MICROBIOL LAB (MW 4:00-6:00) (0)
2111	6	FUND MICROBIOL LAB (TTH 4:00-6:00) (0)
2111	7	FUND MICROBIOL LAB (TTH 8:00-10:00) (0)
2111	8	FUND MICROBIOL LAB (MW 12:00-2:00) (0)
2111	9	FUND MICROBIOL LAB (MW 4:00-6:00) (0)
2120	1	HU PHYS ANAT (MTWTF 9:00) (4)
2120	2	HU PHYS ANAT (MTWTF 9:00) (4)
2120	3	HU PHYS ANAT (MTWTF 9:00) (4)
2120	4	HU PHYS ANAT (MTWTF 12:00) (4)
2120	5	HU PHYS ANAT (MTWTF 12:00) (4)
2120	6	HU PHYS ANAT (MTWTF 12:00) (4)
2121	1	HU PHYS ANAT LAB (M 11:00-2:00) (1)
2121	2	HU PHYS ANAT LAB (T 8:00-11:00) (1)
2121	3	HU PHYS ANAT LAB (T 11:00-2:00) (1)
2121	4	HU PHYS ANAT LAB (W 11:00-2:00) (1)
2121	5	HU PHYS ANAT LAB (TH 8:00-11:00) (1)
2121	6	HU PHYS ANAT LAB (TH 11:00-2:00) (1)
2121	7	HU PHYS ANAT LAB (M 11:00-2:00) (1)
2121	8	HU PHYS ANAT LAB (T 8:00-11:00) (1)
2121	9	HU PHYS ANAT LAB (T 11:00-2:00) (1)
2121	10	HU PHYS ANAT LAB (T 2:00-5:00) (1)
2121	11	HU PHYS ANAT LAB (W 11:00-2:00) (1)
2121	12	HU PHYS ANAT LAB (TH 8:00-11:00) (1)
2121	13	HU PHYS ANAT LAB (TH 11:00-2:00) (1)
2121	14	HU PHYS ANAT LAB (TH 2:00-5:00) (1)

*Courses listed on schedule forms should include the appropriate abbreviation and course number only -- for example, ACCT 2401. Include the section number on pre-registration card.

2121	15	HU PHYS ANAT LAB (T 2:00-5:00) (1)
2230	1	FIELD BOTANY (W 1:00-3:00) (4)
2231	1	FIELD BOTANY LAB (F 1:00-5:00) (0)
2240	1	FIELD ZOOLOGY (MWF 10:00) (4)
2241	1	FIELD ZOOLOGY LAB (M 2:00-5:00) (0)
2241	2	FIELD ZOOLOGY LAB (T 2:00-5:00) (0)
3310	1	CELL PHYS (TTH 12:30-1:45) (4)
3311	1	CELL PHYS LAB (M 2:00-5:00) (0)
3311	2	CELL PHYS LAB (W 2:00-5:00) (0)
3311	3	CELL PHYS LAB (TH 2:00-5:00) (0)
3550	1	HONORS (TBA) (1)
4060	1	EMBRYOLOGY (MWF 10:00) (4)
4061	1	EMBRYOLOGY LAB (T 2:00-5:00) (0)
4504	1	RES PROB (TBA) (2)
4514	1	RES PROB (TBA) (2)
4550	1	HONORS (TBA) (1)
5110	1	PLT GROW & DEV (MWF 1:00) (4)
5111	1	PLT GROW & DEV LAB (MWF 2:00-4:00) (0)
5150	1	HERPETOLOGY (MWF 9:00) (4)
5151	1	HERPETOLOGY LAB (TH 2:00-5:00) (0)
5220	1	LIMNOLOGY (MWF 10:00) (4)
5221	1	LIMNOLOGY LAB (T 2:00-5:00) (0)
5230	1	PHYCOLOGY (MWF 9:00) (4)
5231	1	PHYCOLOGY LAB (T 2:00-5:00) (0)
5250	1	ECOLOGY (MWF 8:00) (4)
5251	1	ECOLOGY LAB (M 2:00-5:00) (0)
5251	2	ECOLOGY LAB (W 2:00-5:00) (0)
5490	1	ELEC MICROSC (MWF 11:00) (4)
5491	1	ELEC MICROSC LAB (TH 2:00-5:00) (0)
5810	1	PRIN BIOCHEM II (MWF 11:00) (4)
5811	1	PRIN BIOCHEM II LAB (T 2:00-5:00) (0)
5811	2	PRIN BIOCHEM II LAB (W 2:00-5:00) (0)
5850	1	BIOMETRY (TTH 1:00) (3)
5851	1	BIOMETRY LAB (T 2:00-5:00) (0)
5851	2	BIOMETRY LAB (TH 2:00-5:00) (0)
5870	1	MOLECU GENE (TTH 8:00-9:15) (4)
5871	1	MOLECU GENE LAB (TH 12:00-3:00) (0)
5890	1	VIROLOGY (TTH 10:00) (2)
5995	1	INTERNSHIP (TBA) (1)
6003	1	SEMINAR (TBA) (1)
6050	1	BIOGEOGRAPHY (S 9:00-12:00) (3)
6504	1	RES PROB (TBA) (2)
6514	1	RES PROB (TBA) (2)
6994	1	INTERNSHIP (TBA) (1)
6995	1	THESIS (TBA) (3)
6996	1	THESIS (TBA) (3)
6999	1	RESIDENCE (TBA) (0)

BUED (Business Education)

1001	1	BEG TYPEWRITING (MWF 12:00) (1)
1002	1	INTERM TYPEWRITING (MWF 11:00) (2)
1003	1	ADV TYPEWRITING (MWF 1:00) (2)
2112	1	INTRO TO DATA PROC (MWF 2:00) (2)
2114	1	BEG SHORTHAND (MTWTF 11:00) (3)
2116	1	INTERM SHORTHAND (MTWTF 9:00) (3)
2120	1	INTRO TO TRANS (TTH 1:00) (2)
2123	1	EARLY EXP FOR PROS TECH (TBA) (1)
2135	1	BUS TECH I REPROG (TTH 2:00) (2)
2145	1	BUS TECH I OFF MACH (TTH 10:00) (2)
2204	1	APPLIED TYPEWRITING (MWF 8:00) (2)
2219	1	BUS COMMUN (M 3:00-5:00) (2)
3200	1	DIST TECH I MDSNG (MWF 9:00) (3)
3214	1	ADV SHORTHAND (MTWTF 11:00) (3)
3225	1	OFF SIM & WORD Proc (MWF 10:00) (3)
3267	1	COORDIN TECHN (TTH 9:00) (2)
3291	1	INTERN SUP WORK EXP (TBA) (1)
3292	1	INTERN SUP WORK EXP (TBA) (2)
3293	1	INTERN SUP WORK EXP (TBA) (3)
3294	1	INTERN SUP WORK EXP (TBA) (4)
3301	1	DIST TECH III PROM (MWF 2:00) (3)
3302	1	DIST TECH III SELL (TTH 10:00) (2)
3302	2	DIST TECH III SELL (W 6:30-8:30) (2)
4312	1	SECRET PROC (TTH 1:00) (2)
4323	1	MM TCH BUS SUBJ (MWF 8:30-11:00) (1) (1/11-30)
4324	1	MM SHORTH & OFF PRCT (TTH 2:30-5:00) (1) (2/2-21)
4325	1	MM TYP BKPG DATA PR (TTH 8:30-11:00) (1) (2/2-21)
4326	1	MM BAS BUS SUBJ (MWF 2:30-5:00) (1) (2/1-20)
4327	1	MM DISTR ED (MWF 8:30-11:00) (1) (2/1-20)
4330	1	PRIN OF BUED (MWF 12:00) (2)
5301	1	MID GRADES CC DE & BUED (T 6:30-9:30) (3)
5369	1	SEC IN BUS & DE (TH 6:30-9:30) (3)
5390	1	SEC IN BUS & DE (M 6:30-9:30) (3)
6420	1	PROB IN BUED: SEC SCI (6:30-9:30) (3)

BUSA (Business Administration)

2002	1	INTRO TO BUS (MWF 8:00) (3)
2002	2	INTRO TO BUS (MWF 8:00) (3)
2002	3	INTRO TO BUS (TTH 8:00-9:30) (3)
2002	4	INTRO TO BUS (TTH 8:00-9:30) (3)
2002	5	INTRO TO BUS (MWF 9:00) (3)
2002	6	INTRO TO BUS (MWF 9:00) (3)
2002	7	INTRO TO BUS (TTH 9:30-11:00) (3)
2002	8	INTRO TO BUS (TTH 9:30-11:00) (3)
2002	9	INTRO TO BUS (TTH 11:00-12:30) (3)
2002	10	INTRO TO BUS (TTH 11:00-12:30) (3)
2002	11	INTRO TO BUS (MWF 1:00) (3)
2002	12	INTRO TO BUS (MWF 1:00) (3)
2002	13	INTRO TO BUS (MWF 2:00) (3)
2002	14	INTRO TO BUS (MWF 2:00) (3)
2002	15	INTRO TO BUS (MWF 12:00) (3)
2002	16	INTRO TO BUS (MWF 12:00) (3)
2002	17	INTRO TO BUS (TTH 12:30-2:00) (3)
2002	18	INTRO TO BUS (TTH 12:30-2:00) (3)
2002	19	INTRO TO BUS (MWF 10:00) (3)
2002	20	INTRO TO BUS (MWF 10:00) (3)
2002	21	INTRO TO BUS (MWF 9:00) (3)
2002	22	INTRO TO BUS (MWF 12:00) (3)
2002	23	INTRO TO BUS (MWF 1:00) (3)
2002	24	INTRO TO BUS (TTH 8:00-9:30) (3)
2002	25	INTRO TO BUS (MWF 10:00) (3)
2002	26	INTRO TO BUS (TTH 11:00-12:30) (3)
2002	27	INTRO TO BUS (TTH 11:00-12:30) (3)
2002	28	INTRO TO BUS (TTH 11:00-12:30) (3)

2242	1	LEG ENVIR BUS (MWF 9:00) (3)
2242	2	LEG ENVIR BUS (MWF 9:00) (3)
2242	3	LEG ENVIR BUS (TTH 11:00-12:30) (3)
2242	4	LEG ENVIR BUS (TTH 11:00-12:30) (3)
2242	5	LEG ENVIR BUS (MWF 12:00) (3)
2242	6	LEG ENVIR BUS (MWF 12:00) (3)
2242	7	LEG ENVIR BUS (TTH 12:30-2:00) (3)
2242	8	LEG ENVIR BUS (TTH 12:30-2:00) (3)
2242	9	LEG ENVIR BUS (TTH 11:00-12:30) (3)
2242	10	LEG ENVIR BUSS (TTH 12:30-2:00) (3)
3242	1	ORGANIZ MGT (MWF 10:00) (3)
3242	2	ORGANIZ MGT (MWF 10:00) (3)
3242	3	ORGANIZ MGT (MWF 11:00) (3)
3242	4	ORGANIZ MGT (MWF 11:00) (3)
3242	5	ORGANIZ MGT (TTH 9:30-11:00) (3)
3242	6	ORGANIZ MGT (TTH 9:30-11:00) (3)
3242	7	ORGANIZ MGT (TTH 8:00-9:30) (3)
3242	8	ORGANIZ MGT (TTH 8:00-9:30) (3)
3242	9	ORGANIZ MGT (TTH 8:00-9:30) (3)
3242	10	ORGANIZ MGT (TTH 9:30-11:00) (3)
3242	11	ORGANIZ MGT (MWF 11:00) (3)
3352	1	INTERNAT BUS (MWF 12:00) (3)
3352	2	INTERNAT BUS (MWF 12:00) (3)
3352	3	INTERNAT BUS (TTH 9:30-11:00) (3)
3352	4	INTERNAT BUS (TTH 9:30-11:00) (3)
3352	5	INTERNAT BUS (MWF 9:00) (3)
3352	6	INTERNAT BUS (MWF 9:00) (3)
3352	7	INTERNAT BUS (MWF 11:00) (3)
3352	8	INTERNAT BUS (MWF 11:00) (3)
3352	9	INTERNAT BUS (MWF 9:00) (3)
3352	10	INTERNAT BUS (MWF 11:00) (3)
3352	11	INTERNAT BUS (MWF 11:00) (3)
3722	1	OPERATIONS MGMT (MWF 10:00) (3)
3722	2	OPERATIONS MGMT (MWF 10:00) (3)
3722	3	OPERATIONS MGMT (MWF 12:00) (3)
3722	4	OPERATIONS MGMT (MWF 12:00) (3)
3722	5	OPERATIONS MGMT (TTH 8:00-9:30) (3)
3722	6	OPERATIONS MGMT (TTH 12:30-2:00) (3)
3722	7	OPERATIONS MGMT (MWF 10:00) (3)
3722	8	OPERATIONS MGMT (TTH 12:30-2:00) (3)
3832	1	MARKETING MGMT (TTH 8:00-9:30) (3)
3832	2	MARKETING MGMT (TTH 8:00-9:30) (3)
3832	3	MARKETING MGMT (MWF 1:00) (3)
3832	4	MARKETING MGMT (MWF 1:00) (3)
3832	5	MARKETING MGMT (MWF 8:00) (3)
3832	6	MARKETING MGMT (MWF 8:00) (3)
3832	7	MARKETING MGMT (MWF 1:00) (3)
4352	1	SELLING AND SALES MGT (MWF 8:00) (3)
4352	2	SELLING AND SALES MGT (TTH 11:00-12:30) (3)
4462	1	MANPOWER MGMT (MWF 11:00) (3)
4462	2	MANPOWER MGMT (MWF 1:00) (3)
4462	3	MANPOWER MGMT (MWF 10:00) (3)
4462	4	MANPOWER MGMT (MWF 11:00) (3)
4462	5	MANPOWER MGMT (MWF 11:00) (3)
4462	6	MANPOWER MGMT (MWF 1:00) (3)
4462	7	MANPOWER MGMT (MWF 11:00) (3)
4562	1	MARKETING STRATEGY (TTH 9:30-11:00) (3)
4562	2	MARKETING STRATEGY (TTH 11:00-12:30) (3)
4562	3	MARKETING STRATEGY (TTH 11:00-12:30) (3)
4562	4	MARKETING STRATEGY (TTH 11:00-12:30) (3)
4662	1	MARKETING RESEARCH (TTH 12:30-2:00) (3)
4662	2	MARKETING RESEARCH (MWF 10:00) (3)
4732	1	CONSUMER BEHAVIOR (MWF 9:00) (3)
4732	2	CONSUMER BEHAVIOR (TTH 12:30-2:00) (3)
4732	3	CONSUMER BEHAVIOR (TTH 12:30-2:00) (3)
4752	1	ADV AND PROMOTION MGT (TTH 8:00-9:30) (3)
4752	2	ADV AND PROMOTION MGT (TTH 8:00-9:30) (3)
4772	1	MARKETING CHANNEL MGT (TTH 9:30-11:00) (3)
4772	2	MARKETING CHANNEL MGT (TTH 12:30-2:00) (3)
4842	1	BUSINESS POLICY (MWF 10:00) (3)
4842	2	BUSINESS POLICY (MWF 1:00) (3)
4842	3	BUSINESS POLICY (MWF 1:00) (3)
4842	4	BUSINESS POLICY (MWF 9:00) (3)
4842	5	BUSINESS POLICY (MWF 1:00) (3)
4842	6	BUSINESS POLICY (MWF 1:00) (3)
4852	1	PRIN OF REAL ESTATE (MWF 2:00) (3)
4852	2	PRIN OF REAL ESTATE (TTH 9:30-11:00) (3)
4852	3	PRIN OF REAL ESTATE (TTH 9:30-11:00) (3)
4872	1	REAL ESTATE MGT-BROK (MWF 12:00) (3)
4872	2	REAL ESTATE MGT-BROK (MWF 12:00) (3)
4872	3	REAL ESTATE MGT-BROK (MWF 12:00) (3)
4892	1	PRIN TRANSPORTATION (MWF 9:00) (3)
4962	1	TOPICS IN MGT AND MKT (TTH 8:00-9:30) (3)
4962	2	TOPICS IN MGT AND MKT (MWF 10:00) (3)
4982	1	TOPICS IN REAL ESTATE (TTH 12:30-2:00) (3)
6222	1	MGMT SCIENCE I (T 6:30-9:30) (3)
6602	1	MGMT SCIENCE II (TTH 6:30-9:30) (3)
6622	1	INTERNATIONAL BUS (M 6:30-9:30) (3)
6642	1	BUSINESS MKT RESEARCH (W 6:30-9:30) (3)
6722	1	BUSINESS POLICIES (T 6:30-9:30) (3)
6802	1	ORGANIZATIONAL BEHAV (MWF 3:30-5:00) (3)
6822	1	MARKETING MGT II (M 6:30-9:30) (3)

CHEM (Chemistry)

0150	1	PREP COL CHEM (MWF 11:00) (2)
1020	1	GEN DESCRIPT CHEM (MTWTF 10:00) (4)
1020	2	GEN DESCRIPT CHEM (MTWTF 1:00) (4)
1120	1	BASIC GEN & ORG CHEM (TTH 12:30-1:45) (3)
1121	1	BASIC GEN & ORG CHEM LAB (W 2:00-5:00) (1)
1121	2	BASIC GEN & ORG CHEM LAB (TH 8:00-11:00) (1)
1121	3	BASIC GEN & ORG CHEM LAB (TH 2:00-5:00) (1)
1150	1	GEN CHEM & QUAL ANAL (MWF 10:00) (3)
1150	2	GEN CHEM & QUAL ANAL (MWF 10:00) (3)
1150	3	GEN CHEM & QUAL ANAL (MWF 11:00) (3)
1150	4	GEN CHEM & QUAL ANAL (MWF 11:00) (3)
1151	1	GEN CHEM & QUAL ANAL LAB (M 2:00-5:00) (1)
1151	2	GEN CHEM & QUAL ANAL LAB (M 2:00-5:00) (1)
1151	3	GEN CHEM & QUAL ANAL LAB (T 8:00-11:00) (1)
1151	4	GEN CHEM & QUAL ANAL LAB (T 8:00-11:00) (1)
1151	5	GEN CHEM & QUAL ANAL LAB (T 2:00-5:00) (1)
1151	6	GEN CHEM & QUAL ANAL LAB (T 2:00-5:00) (1)
1151	7	GEN CHEM & QUAL ANAL LAB (W 2:00-5:00) (1)
1151	8	GEN CHEM & QUAL ANAL LAB (W 2:00-5:00) (1)
1151	9	GEN CHEM & QUAL ANAL LAB (TH 2:00-5:00) (1)
1151	10	GEN CHEM & QUAL ANAL LAB (TH 2:00-5:00) (1)

1160	1	GEN CHEM & QUAL ANAL (MWF 10:00) (3)
1160	2	GEN CHEM & QUAL ANAL (MWF 10:00) (3)
1160	3	GEN CHEM & QUAL ANAL (MWF 1:00) (3)
1160	4	GEN CHEM & QUAL ANAL (MWF 1:00) (3)
1161	1	GEN CHEM & QUAL ANAL LAB (M 2:00-5:00) (1)
1161	2	GEN CHEM & QUAL ANAL LAB (M 2:00-5:00) (1)
1161	3	GEN CHEM & QUAL ANAL LAB (T 2:00-5:00) (1)
1161	4	GEN CHEM & QUAL ANAL LAB (T 2:00-5:00) (1)
1161	5	GEN CHEM & QUAL ANAL LAB (W 2:00-5:00) (1)
1161	6	GEN CHEM & QUAL ANAL LAB (W 2:00-5:00) (1)
1161	7	GEN CHEM & QUAL ANAL LAB (TH 8:00-11:00) (1)
1161	8	GEN CHEM & QUAL ANAL LAB (TH 8:00-11:00) (1)
1161	9	GEN CHEM & QUAL ANAL LAB (TH 2:00-5:00) (1)
1161	10	GEN CHEM & QUAL ANAL LAB (TH 2:00-5:00) (1)
2030	1	CHEM ENER & ENVIRON (MWF 9:00) (3)
2031	1	CHEM ENER & ENVIR LAB (TH 9:00-11:00) (1)
2250	1	QUANT & INSTRUM ANAL (MWF 11:00) (3)
2251	1	QUANT & INSTRUM ANAL LAB (MW 2:00-5:00) (2)
2251	2	QUANT & INSTRUM ANAL LAB (TTH 2:00-5:00) (2)
2620	1	BASIC BIOCHEM (MWF 9:00) (3)
2620	2	BASIC BIOCHEM (MWF 9:00) (3)
2620	3	BASIC BIOCHEM (TTH 12:30-1:45) (3)
2620	4	BASIC BIOCHEM (TTH 12:30-1:45) (3)
2620	5	BASIC BIOCHEM (TTH 2:00-3:15) (3)
2620	6	BASIC BIOCHEM (TTH 2:00-3:15) (3)
2621	1	BASIC BIOCHEM LAB (M 12:00-3:00) (1)
2621	2	BASIC BIOCHEM LAB (M 12:00-3:00) (1)
2621	3	BASIC BIOCHEM LAB (M 3:00-6:00) (1)
2621	4	BASIC BIOCHEM LAB (M 3:00-6:00) (1)
2621	5	BASIC BIOCHEM LAB (T 8:00-11:00) (1)
2621	6	BASIC BIOCHEM LAB (T 8:00-11:00) (1)
2621	7	BASIC BIOCHEM LAB (T 2:00-5:00) (1)
2621	8	BASIC BIOCHEM LAB (T 2:00-5:00) (1)
2621	9	BASIC BIOCHEM LAB (W 8:00-11:00) (1)
2621	10	BASIC BIOCHEM LAB (W 2:00-5:00) (1)
2621	11	BASIC BIOCHEM LAB (TH 8:00-11:00) (1)
2621	12	BASIC BIOCHEM LAB (TH 2:00-5:00) (1)
2750	1	ORGANIC CHEM (MWF 9:00) (3)
2751	1	ORGANIC CHEM LAB (TTH 2:00-5:00) (2)
2760	1	ORGANIC CHEM (MWF 9:00) (3)
2760	2	ORGANIC CHEM (MWF 9:00) (3)
2761	1	ORGANIC CHEM LAB (MW 2:00-5:00) (2)
2761	2	ORGANIC CHEM LAB (MW 3:00-6:00) (2)
2761	3	ORGANIC CHEM LAB (TTH 8:00-11:00) (2)
2761	4	ORGANIC CHEM LAB (TTH 11:00-2:00) (2)
2761	5	ORGANIC CHEM LAB (TTH 3:00-6:00) (2)
3451	1	ELEM INORG CHEM LAB (M 2:00-5:00) (1)
3850	1	INTRO PHYS CHEM (MTWTF 10:00) (4)
3851	1	INTRO PHYS CHEM LAB (W 2:00-5:00) (1)
3960	1	PHYSICAL CHEM (MTWTF 10:00) (4)
3961	1	PHYSICAL CHEM LAB (M 2:00-5:00) (1)
3961	2	PHYSICAL CHEM LAB (T 2:00-5:00) (1)
4506	1	INDEP STUDY (TBA) (3)
4516	1	RES PROB CHEM (TBA) (3)
5550	1	ADV INORGAN CHEM (MWF 9) (3)
5760	1	ORGAN STRUC ELUCID (MWF 11) (2)
5761	1	ORGAN STRUC ELUCID LAB (TBA) (1)
5850	1	INSTR COMPU INTERF (TBA) (3)
5851	1	INSTR COMPU INTF LAB (TBA) (2)
6103	1	CHEM SEMINAR (F 2:00) (1)
6500	1	INTRO RESEARCH (TBA) (3)
6502	1	RESEARCH (TBA) (2)
6503	1	RESEARCH (TBA) (3)
6530	1	SPEC TOP ORG CHEM (TTH 8:30-9:45) (3)
6950	1	INTRO THEOR CHEM (MWF 1:00) (3)
6995	1	THESIS (TBA) (3)
6999	1	RESIDENCE (TBA) (0)

COED (Counselor Education)

5358	1	TESTS & MEASUREMENTS (S 9-12) (3)
6401	1	ANAL INDIV (M 6:30-9:30) (3)
6402	1	INFORMATION SERV (T 2-5) (3)
6404	1	COUNSEL THEORY TECH (T 6:30-9:30) (3)
6405	1	GROUP PROCEDURES (TH 2:00-4:00) (2)
6405	2	GROUP PROCEDURES (W 6:30-8:30) (2)
6406	1	ORG ADMIN GUID SERV (T 6:30-9:30) (3)
6482	1	SUPV PRAC COUNSELING (M-F 8-5) (3)
6483	1	SEMINAR-COUN PROB (TH 5-7) (2)
6521	1	DIRECTED READINGS (TBA) (2)
6990	1	COUNSELING INTERNSHIP (TBA) (3)
6991	1	COUNSELING INTERNSHIP (TBA) (3)
6992	1	COUNSELING INTERNSHIP (TBA) (3)

COHE (Community Health)

3000	1	THEO PRAC COMM HLT ED (TTH 2-3:15) (3)
4000	1	MTH TRNG & STAFF DEV (MW 11-1) (4)
4000	2	MTH TRNG & STAFF DEV (MW 11-1) (4)
4500	1	INDEP STUDY (TBA) (1)
4501	1	INDEP STUDY (TBA) (2)
4502	1	INDEP STUDY (TBA) (3)
4989	1	SEM COMM HLTH EDUC (TBA) (1)
4990	1	INTERN COMM HLTH EDUC (TBA) (8)
6100	1	COMM HLTH ADMIN (W 2-5) (3)
6200	1	COMM HLTH EDUC I (TH 2-5) (3)
6201	1	COMM HLTH EDUC II (TH 2-5) (3)
6500	1	INDEP STUDY (TBA) (2)
6501	1	INDEP STUDY (TBA) (2)
6502	1	INDEP STUDY (TBA) (3)
6990	1	INTERN COMM HLTH (TBA) (3)
6991	1	INTERN COMM HLTH (TBA) (3)

CORS (Correctional Services)

1000	1	THE CRIM JUST SYST (TTH 8-9:15) (3)
1000	2	THE CRIM JUST SYST (MW 3-4:30) (3)
2000	1	THE CRIM OFFENDER (TTH 12:30-1:45) (3)
3000	1	RESID INSTITUTIONS (TTH 9:30-10:45) (3)
3001	1	COMM CORRECT (TTH 12:30-1:45) (3)
3003	1	ADDICT CRIME CRIMN (MWF 9:30) (3)
3004	1	CRIM INVESTIGA (TTH 2-3:15) (3)
4000	1	ISS U PROB LAW ENFORCE (MWF 12) (3)

CSCI (Computer Science)

1584	1	LINEAR ALG COMP APPL (TTH 11-12:15) (3)
1584	2	LINEAR ALG COMPUT APPL (TTH 12:30-1:45) (3)
3600	1	INTRO DIGIT COMPUT (MWF 10) (3)
3600	2	INTRO DIGIT COMPUT (MWF 12) (3)
3600	3	INTRO DIGIT COMPUT (W 6:30-9:30) (3)
3601	1	COMPUT ORG & PROGR (MWF 12) (3)
3601	2	COMPUT ORG & PROGR (MWF 2) (3)
4602	1	THEO AUTOMATA & LING (MWF 2) (3)
4605	1	DISCRETE COMPUT STRUC (MWF 8) (3)
4630	1	OPERATING SYST (MWF 10) (3)
5774	1	PROGRAMMING FOR RESEARCH (W 6:30-9:30) (3)
6702	1	INTRO INFO PROCESS (TH 6:30-9:30) (3)

DHEA (Division of Health Affairs)

2002	1	ALCH HLTH SOC PROB (MWF 11) (3)
2002	2	ALCH HLTH SOC PROB (M 6:30-9:30) (3)
5000	1	HUM SEX DYSFUNCT (W 6:00-8:00) (2)
5010	1	EPIDEM HLTH PROF (T 2-5) (3)
5094	1	TRT OF ALCOHOLISM (T 6:30-9:30) (3)
5096	1	PREV ALCH ABUSE (MWF 2) (3)
5098	1	HLTH PROG ALC ABUSE (MWF 3) (3)

DRAM (Drama)

1000	1	INTRO TO THEATRE (TTH 10:00) (2)
1000	2	INTRO TO THEATRE (MW 11:00) (2)
1000	3	INTRO TO THEATRE (TTH 11:00) (2)
1013	1	JAZZ DANCE I (MTWTH 2:00-3:15) (3)
1021	1	BALLET II (M-F 9:00) (3)
1021	2	BALLET II (MTWTH 3:30-4:45) (3)
1021	3	BALLET II (M-F 9:00) (3)
1022	1	CONTEMPORARY DANCE II (MTWTH 12:30-1:45) (3)
1023	1	JAZZ DANCE II (MTWTH 11:00-12:15) (3)
1023	2	JAZZ DANCE II (MTWTH 12:30-1:45) (3)
2001	1	STAGE SCENERY I (MTWTH 3:30-5:00) (3)
2002	1	STAGE SCENERY II (MWF 1:00-3:00) (3)
2002	2	STAGE SCENERY II (MTTH 1:00-3:00) (3)
2032	1	CONTEMPORARY DANCE III (MTWTH 5:00-6:15) (3)
2035	1	LIT FOR THEATRE (TTH 12:00) (2)
2041	1	BALLET IV (MTWTH 3:00-3:15) (3)
2049	1	JAZZ DANCE IV (MTWTH 3:30-4:45) (3)
2123	1	ERLY EXPER PROSP TCHR (M 9:00) (1)
3000	1	SPEC THEATRE PROJECTS (TBA) (1)
3001	1	SPEC THEATRE PROJECTS (TBA) (1)
3003	1	STAGE LIGHTING (MW 10:00-11:15) (2)
3005	1	SCENERY DESIGN II (TTH 10:00-11:15) (3)
3008	1	COSTUMES FOR THE STGE (TTH 1:00-3:00) (4)
3030	1	ACTING I (TTH 3:00-4:45) (3)
3040	1	ACTING II (MW 11:00-12:45) (3)
3040	2	ACTING II (TTH 11:00-12:45) (3)
3040	3	ACTING II (TTH 1:00-2:45) (3)
3060	1	ADV ACTING II (MW 1:00-2:45) (3)
3061	1	BALLET VI (MTWTH 11:00-12:30) (3)
3080	1	DIRECTING II (MWF 3:30-5:30) (3)
4000	1	SPEC THEATRE PROJ (TBA) (1)
4001	1	SPEC THEATRE PROJ (TBA) (1)
4045	1	HIST OF DANCE II (TH 10:00) (1)
4049	1	HIST DANCE II LAB (F 10:00-12:00) (2)
4056	1	THEATRE HISTORY II (MWF 12:00) (3)
4065	1	STAGE MANAGEMENT (T 1:00-3:00) (1)
4066	1	THEATRE MANAGEMENT (TTH 1:00-2:45) (3)
5000	1	DRAMATIC ARTS WKSHP (TBA) (3)

DRED (Driver Education)

2000	1	INTRO DR ED (MWF 12:00) (3)
2123	1	EARLY EXP DR TR S (TTH 11:00) (1)
2210	1	MOTORCYCLE SAFETY (M 1:00) (2)
2211	1	MOTORCYCLE SAF LAB (T 11:00-1:00) (0)
2211	2	MOTORCYCLE SAF LAB (TH 11:00-1:00) (0)
2211	3	MOTORCYCLE SAF LAB (M 2:00-4:00) (0)
2211	4	MOTORCYCLE SAF LAB (T 2:00-4:00) (0)
2211	5	MOTORCYCLE SAF LAB (TH 2:00-4:00) (0)
2220	1	HIGHWAY TRANS SYST (T 6:30-8:30) (2)
2230	1	TRAFFIC LAW (TTH 12:00) (2)
3309	1	ADV DRIVER ED (M 6:30-9:30) (3)
4320	1	LAB PROG DR TSE (MW 1:00) (3)
4321	1	LAB PROG DR TSE LAB (TTH 1:00) (0)
4323	1	METH TEACH DR & TP SA (M-F 9:00-10:30) (3)
5330	1	K-12 TRAF SAF FOR TEACH (TH 6:30-9:30) (3)
6400	1	ORG & DIR PROG DR T S (T 6:30-9:30) (3)
6415	1	HUMAN FACTORS IN DR (M 6:30-9:30) (3)
6521	1	READ DR & TR SA (TBA) (2)
6522	1	READ DR & TR SA (TBA) (2)
6990	1	EXTERNSHIP DR TR S E (TBA) (2)
6991	1	EXTERNSHIP DR TR S E (TBA) (2)

ECON (Economics)

2113	1	PRIN ECON I (MWF 10:00) (3)
2113	2	PRIN ECON I (MWF 10:00) (3)
2113	3	PRIN ECON I (MWF 10:00) (3)
2113	4	PRIN ECON I (MWF 10:00) (3)
2113	5	PRIN ECON I (MWF 10:00) (3)
2113	6	PRIN ECON I (MWF 10:00) (3)
2113	7	PRIN ECON I (MWF 10:00) (3)
2113	8	PRIN ECON I (MWF 10:00) (3)
2113	9	PRIN ECON I (MWF 10:00) (3)
2113	10	PRIN ECON I (MWF 10:00) (3)
2133	1	PRIN ECON II (MWF 11:00) (3)
2133	2	PRIN ECON II (MWF 11:00) (3)
2133	3	PRIN ECON II (MWF 11:00) (3)
2133	4	PRIN ECON II (MWF 11:00) (3)
2133	5	PRIN ECON II (MWF 11:00) (3)
2133	6	PRIN ECON II (MWF 11:00) (3)
2133	7	PRIN ECON II (MWF 11:00) (3)
2133	8	PRIN ECON II (MWF 11:00) (3)
2133	9	PRIN ECON II (MWF 11:00) (3)
2133	10	PRIN ECON II (MWF 11:00) (3)
2223	1	INTRO TO COMPUTERS (MWF 9:00) (3)
2223	2	INTRO TO COMPUTERS (MWF 10:00) (3)
2223	3	INTRO TO COMPUTERS (MWF 11:00) (3)
2223	4	INTRO TO COMPUTERS (MWF 12:00) (3)

2223 5 INTRO TO COMPUTERS (TTh 11:00-12:30) (3)
 2223 6 INTRO TO COMPUTERS (TTh 9:30-11:00) (3)
 2223 7 INTRO TO COMPUTERS (TTh 11:00-12:30) (3)
 2223 8 INTRO TO COMPUTERS (TTh 12:30-2:00) (3)
 2223 9 INTRO TO COMPUTERS (MWF 1:00) (3)
 2223 10 INTRO TO COMPUTERS (TTh 12:30-2:00) (3)
 2223 11 INTRO TO COMPUTERS (MWF 9:00) (3)
 2223 12 INTRO TO COMPUTERS (MWF 12:00) (3)
 2223 13 INTRO TO COMPUTERS (MWF 1:00) (3)
 2283 1 STAT ANAL I (MWF 9:00) (3)
 2283 2 STAT ANAL I (MWF 10:00) (3)
 2283 3 STAT ANAL I (MWF 11:00) (3)
 2283 4 STAT ANAL I (MWF 12:00) (3)
 2283 5 STAT ANAL I (MWF 1:00) (3)
 2283 6 STAT ANAL I (MWF 12:00) (3)
 2283 7 STAT ANAL I (TTh 8:00-9:30) (3)
 2283 8 STAT ANAL I (TTh 11:00-12:30) (3)
 2283 9 STAT ANAL I (TTh 12:30-2:00) (3)
 2283 10 STAT ANAL I (MWF 9:00) (3)
 2283 11 STAT ANAL I (MWF 12:00) (3)
 2283 12 STAT ANAL I (MWF 1:00) (3)
 3243 1 MICROECONOMICS (MWF 9:00) (3)
 3243 2 MICROECONOMICS (MWF 12:00) (3)
 3243 3 MICROECONOMICS (MWF 1:00) (3)
 3243 4 MICROECONOMICS (MWF 10:00) (3)
 3243 5 MICROECONOMICS (TTh 8:00-9:30) (3)
 3243 6 MICROECONOMICS (TTh 8:00-9:30) (3)
 3243 7 MICROECONOMICS (TTh 11:00-12:30) (3)
 3243 8 MICROECONOMICS (TTh 12:30-2:00) (3)
 3623 1 MGMT SCIENCE I (MWF 9:00) (3)
 3623 2 MGMT SCIENCE I (MWF 12:00) (3)
 3623 3 MGMT SCIENCE I (TTh 9:30-11:00) (3)
 3623 4 MGMT SCIENCE I (TTh 8:00-9:30) (3)
 3623 5 MGMT SCIENCE I (TTh 11:00-12:30) (3)
 3623 6 MGMT SCIENCE I (TTh 12:30-2:00) (3)
 3623 7 MGMT SCIENCE I (MWF 1:00) (3)
 3623 8 MGMT SCIENCE I (MWF 11:00) (3)
 4203 1 LABOR RELATIONS (TTh 12:30-2:00) (3)
 4213 1 PUBLIC FINANCE (MWF 9:00) (3)
 4293 1 STAT ANAL II (MWF 8:00) (3)
 4593 1 BUSI INFO SYST (TTh 11:00-12:30) (3)
 4943 1 ENCL MARKETS (TTh 9:30-11:00) (3)
 4953 1 TOPICS IN QUAN METH (TTh 11:00-12:30) (3)
 6203 1 BUSI ENVIRONMENT (M 6:30-9:30) (3)
 6663 1 MACROECONOMIC ANAL (W 6:30-9:30) (3)
 6683 1 STAT METHODS (T 6:30-9:30) (3)
 6823 1 BUSI AND SOCIETY (TTh 3:30-5:00) (3)

EDAD (Educ. Administration & Supervision)

6406 1 ELEM SCH ADMIN (Th 6:30-9:30) (3)
 6407 1 PUBLIC SCH FINANCE (W 6:30-9:30) (3)
 6409 1 SEC SCH ADMIN (T 6:30-9:30) (3)
 6454 1 GERONTOL PLAN AD ED (W 6:30-9:30) (3)
 6483 1 INTRO SCHOOL LAW (M 6:30-9:30) (3)
 6484 1 ORG & ADMIN ADULT ED (M 6:30-9:30) (3)
 6487 1 PROCESS IN ADULT ED (Th 6:30-9:30) (3)
 6490 1 PROB IN ADULT ED (TBA) (3)
 6491 1 PROB IN ADULT ED (TBA) (3)
 6989 1 ADMIN INTERN AD ED (TBA) (3)
 6990 1 ADMIN INTERN AD ED (TBA) (3)
 6991 1 ADMIN INTERN-SUP PRAC (TBA) (3)
 6992 1 ADMIN INTERN-SEMINAR (TBA) (3)
 6993 1 CUR INST SPEC INT I (TBA) (3)
 6994 1 CUR INST SPEC INT I (TBA) (3)
 7400 1 SEMINAR-ADMINISTRATION (Th 6:30-9:30) (2)
 7408 1 PUBLIC SCH ADMIN (M 6:30-9:30) (3)
 7429 1 PROB IN EDUC SUPERV (W 6:30-9:30) (3)
 7460 1 ADV PUBLIC RELATIONS (Th 6:30-9:30) (2)
 7472 1 ISS PROB RESEARCH ED (W 6:30-9:30) (2)
 7521 1 DIR READ EDUC LEADER (TBA) (2)
 7522 1 DIR READ EDUC LEADER (TBA) (2)
 7523 1 DIR READ EDUC LEADER (TBA) (2)
 7991 1 ADMIN INTERN LEVEL II (TBA) (3)
 7993 1 CUR INSTR SPEC INT II (TBA) (3)
 7994 1 CUR INSTR SPEC INT II (TBA) (3)

EHLT (Environmental Health)

2100 1 INTRO ENV HLTH (TTh 9:00) (2)
 2100 2 INTRO ENV HLTH (T 6:30-8:30) (2)
 3100 1 ACCIDENT PREVENT (TTh 1:00) (2)
 3400 1 LIQ SOL WSTE TREAT (MWF 9:00) (4)
 3401 1 LIQ SOL WSTE TREAT LAB (M 2-5) (0)
 3401 2 LIQ SOL WSTE TREAT LAB (W 2-5) (0)
 3500 1 PROB ENV HLTH (T 4:00) (1)
 3501 1 PROB ENV HLTH (TBA) (2)
 3700 1 OCCUP HLTH (MWF 10:00) (3)
 4300 1 INST & REC AREA SAN (TTh 2:00-3:15) (3)
 4990 1 ENV HLTH INTERNS (TBA) (5)
 4991 1 ENV HLTH INTERNS (TBA) (5)
 6600 1 AIR QUALITY CON METH (T 6:30-9:30) (3)

ELEM (Elementary Education)

0092 1 REMEDIAL READING (MWF 1:00) (0)
 0092 2 REMEDIAL READING (MWF 1:00) (0)
 0092 3 REMEDIAL READING (MWF 1:00) (0)
 0092 4 REMEDIAL READING (TTh 1:00) (0)
 0092 5 REMEDIAL READING (TTh 1:00) (0)
 0092 6 REMEDIAL READING (TTh 1:00) (0)
 2101 1 INTRO TO EDUC (MWF 9:00) (3)
 2101 2 INTRO TO EDUC (MWF 11:00) (3)
 2101 3 INTRO TO EDUC (MWF 12:00) (3)
 2101 4 INTRO TO EDUC (MWF 2:00) (3)
 2107 1 EARLY CHILD CURRICUL (MWF 8:00) (3)
 2107 2 EARLY CHILD CURRICUL (MWF 10:00) (3)
 3111 1 LANG ARTS UEG (TTh 10:00-12:00) (4)
 3111 2 LANG ARTS UEG (TTh 10:00-12:00) (4)
 3203 1 LANG ARTS LEG (MWF 9:00-11:00) (4)
 3203 2 LANG ARTS LEG (MWF 10:00-12:00) (4)
 3204 1 FUND OF READING (MWF 12:00) (3)
 3204 2 FUND OF READING (MWF 2:00) (3)
 3205 1 DIAG-PRESC TCHG RDG (MWF 1:00) (3)
 3205 2 DIAG-PRESC TCHG RDG (MWF 2:00) (3)

3205 3 DIAG-PRESC TCHG RDG (MWF 2:00) (3)
 3205 4 DIAG-PRESC TCHG RDG (MWF 11:00) (3)
 3205 5 DIAG-PRESC TCHG RDG (M 6:30-9:30) (3)
 *3220 1 MAT METH KIND EDUC (M-F 11:00) (2)
 *3220 2 MAT METH KIND EDUC (M-F 11:00) (2)
 *4304 1 TCH LRN & TEST LEG (MWF 12:00-2:15) (4)
 *4304 2 TCH LRN & TEST LEG (MWF 12:00-2:15) (4)
 *4305 1 TCH LRN & TEST UEG (M-F 8:00-11:00) (6)
 4340 1 OBS & STU TCH KIND (TBA) (8)
 4341 1 OBS & STU TCH LEG (TBA) (8)
 4342 1 OBS & STU TCH LEG (TBA) (8)
 4343 1 OBS & STU TCH LEG (TBA) (8)
 4344 1 OBS & STU TCH UEG (TBA) (8)
 4345 1 OBS & STU TCH UEG (TBA) (8)
 4346 1 OBS & STU TCH UEG (TBA) (8)
 4347 1 OBS & STU TCH UEG (TBA) (8)
 4348 1 OBS & STU TCH UEG (TBA) (8)
 4532 1 PROB IN EDUC (TBA) (1)
 4533 1 PROB IN EDUC (TBA) (1)
 4534 1 PROB IN EDUC (TBA) (1)
 5309 1 FOUNDA CURR ER CHI ED (T 6:30-9:30) (3)
 5310 1 TCH EVAL ER CHI ED (Th 6:30-9:30) (3)
 5312 1 IMPROV READ INSTR (Th 6:30-9:30) (3)
 5316 1 APPLIED PHONICS (MWF 8:00) (3)
 5316 2 APPLIED PHONICS (MWF 12:00) (3)
 5316 3 APPLIED PHONICS (M 6:30-9:30) (3)
 5317 1 READ JR & SR HI SCH (MWF 1:00) (3)
 5317 2 READ JR & SR HI SCH (W 6:30-9:30) (3)
 6405 1 INVEST TCH READING (W 6:30-9:30) (3)
 6415 1 TECH OF TCH ELEM SCH (W 6:30-9:30) (3)
 6416 1 PROB LO ELEM GRADES (TBA) (3)
 6417 1 PROB UPPER ELEM GRADES (TBA) (3)
 6418 1 READ-THE LEARN BASES (T 6:30-9:30) (3)
 6422 1 REM OF READ DIS (M 6:30-9:30) (3)
 6425 1 ELEM SCH CURR (T 6:30-9:30) (3)
 6488 1 ADV LANG ARTS ELEM SC (Th 6:30-9:30) (3)

*JANUARY 11-FEBRUARY 17

ENGL (English)

1100 1 COMPOSITION (MWF 10:00) (3)
 1100 2 COMPOSITION (MWF 9:00) (3)
 1100 3 COMPOSITION (MWF 8:00) (3)
 1100 4 COMPOSITION (MWF 9:00) (3)
 1100 5 COMPOSITION (MWF 9:00) (3)
 1100 6 COMPOSITION (MWF 8:00) (3)
 1100 7 COMPOSITION (TTh 11:00-12:15) (3)
 1100 8 COMPOSITION (TTh 11:00-12:15) (3)
 1200 1 COMPOSITION (TTh 12:30-1:45) (3)
 1200 2 COMPOSITION (MWF 9:00) (3)
 1200 3 COMPOSITION (MWF 10:00) (3)
 1200 4 COMPOSITION (TTh 9:30-10:45) (3)
 1200 5 COMPOSITION (TTh 11:00-12:15) (3)
 1200 6 COMPOSITION (TTh 9:30-10:45) (3)
 1200 7 COMPOSITION (TTh 11:00-12:15) (3)
 1200 8 COMPOSITION (MWF 8:00) (3)
 1200 9 COMPOSITION (MWF 9:00) (3)
 1200 11 COMPOSITION (MWF 1:00) (3)
 1200 12 COMPOSITION (MWF 2:00) (3)
 1200 13 COMPOSITION (TTh 9:30-10:45) (3)
 1200 14 COMPOSITION (MWF 1:00) (3)
 1200 15 COMPOSITION (MWF 9:00) (3)
 1200 16 COMPOSITION (MWF 10:00) (3)
 1200 17 COMPOSITION (MWF 10:00) (3)
 1200 18 COMPOSITION (MWF 11:00) (3)
 1200 19 COMPOSITION (MWF 10:00) (3)
 1200 20 COMPOSITION (MWF 10:00) (3)
 1200 21 COMPOSITION (MWF 11:00) (3)
 1200 22 COMPOSITION (TTh 9:30-10:45) (3)
 1200 23 COMPOSITION (MWF 11:00) (3)
 1200 24 COMPOSITION (TTh 9:30-10:45) (3)
 1200 25 COMPOSITION (MWF 9:00) (3)
 1200 26 COMPOSITION (MWF 10:00) (3)
 1200 27 COMPOSITION (MWF 12:00) (3)
 1200 28 COMPOSITION (MWF 1:00) (3)
 1200 29 COMPOSITION (TTh 3:30-4:45) (3)
 1200 30 COMPOSITION (MWF 11:00) (3)
 1200 31 COMPOSITION (MWF 12:00) (3)
 1200 32 COMPOSITION (MWF 11:00) (3)
 1200 33 COMPOSITION (MWF 9:00) (3)
 1200 34 COMPOSITION (MWF 12:00) (3)
 1200 35 COMPOSITION (TTh 12:30-1:45) (3)
 1200 36 COMPOSITION (MWF 8:00) (3)
 1200 37 COMPOSITION (MWF 9:00) (3)
 1200 38 COMPOSITION (TTh 12:30-1:45) (3)
 1200 39 COMPOSITION (TTh 2:00-3:15) (3)
 1200 40 COMPOSITION (MWF 11:00) (3)
 1200 41 COMPOSITION (MWF 1:00) (3)
 1200 42 COMPOSITION (MWF 10:00) (3)
 1200 43 COMPOSITION (MWF 11:00) (3)
 1200 44 COMPOSITION (TTh 9:30-10:45) (3)
 1200 45 COMPOSITION (MWF 12:00) (3)
 1200 46 COMPOSITION (MWF 1:00) (3)
 1200 48 COMPOSITION (MWF 12:00) (3)
 1200 49 COMPOSITION (MWF 10:00) (3)
 1200 51 COMPOSITION (MWF 12:00) (3)
 1200 52 COMPOSITION (MWF 2:00) (3)
 1200 53 COMPOSITION (TTh 8:00-9:15) (3)
 1200 54 COMPOSITION (TTh 9:30-10:45) (3)
 1200 55 COMPOSITION (TTh 11:00-12:15) (3)
 1200 56 COMPOSITION (TTh 12:30-1:45) (3)
 1200 57 COMPOSITION (TTh 2:00-3:15) (3)
 1200 58 COMPOSITION (MWF 12:00) (3)
 1200 59 COMPOSITION (TTh 8:00-9:15) (3)
 1200 60 COMPOSITION (TTh 11:00-12:15) (3)
 1200 61 COMPOSITION (TTh 12:30-1:45) (3)
 1200 62 COMPOSITION (TTh 2:00-3:15) (3)
 1200 63 COMPOSITION (MWF 12:00) (3)
 1200 64 COMPOSITION (TTh 12:30-1:45) (3)
 1200 65 COMPOSITION (TTh 2:00-3:15) (3)
 1200 66 COMPOSITION (MWF 12:00) (3)
 1200 67 COMPOSITION (TTh 8:00-9:15) (3)
 1200 68 COMPOSITION (MWF 8:00) (3)
 1200 69 COMPOSITION (MWF 1:00) (3)
 1200 70 COMPOSITION (MWF 2:00) (3)
 1200 71 COMPOSITION (TTh 8:00-9:15) (3)
 1200 72 COMPOSITION (TTh 3:30-4:45) (3)

1200	73	COMPOSITION (MWF 8:00) (3)
1200	74	COMPOSITION (TTh 11:00-12:15) (3)
1200	75	COMPOSITION (TTh 2:00-3:15) (3)
1200	76	COMPOSITION (MWF 8:00) (3)
1200	77	COMPOSITION (MWF 2:00) (3)
1200	78	COMPOSITION (TTh 8:00-9:15) (3)
1200	79	COMPOSITION (TTh 3:30-4:45) (3)
1200	80	COMPOSITION (TTh 2:00-3:15) (3)
1200	81	COMPOSITION (MWF 1:00) (3)
1200	82	COMPOSITION (MWF 2:00) (3)
1200	83	COMPOSITION (TTh 8:00-9:15) (3)
1200	84	COMPOSITION (TTh 12:30-1:45) (3)
1200	85	COMPOSITION (TTh 11:00-12:15) (3)
1200	86	COMPOSITION (TTh 2:00-3:15) (3)
1200	87	COMPOSITION (TTh 3:30-4:45) (3)
1200	88	COMPOSITION (MWF 12:00) (3)
1200	89	COMPOSITION (MWF 2:00) (3)
1200	90	COMPOSITION (TTh 12:30-1:45) (3)
1200	91	COMPOSITION (TTh 2:00-3:15) (3)
1200	92	COMPOSITION (MWF 1:00) (3)
1200	93	COMPOSITION (MWF 11:00) (3)
2100	1	MAJOR BRITISH WRITERS (MWF 11:00) (3)
2100	2	MAJOR BRITISH WRITERS (MWF 9:00) (3)
2100	3	MAJOR BRITISH WRITERS (M 6:30-9:30) (3)
2123	1	INTRO ENGLISH ED (T 9:30-10:45) (1)
2200	1	MAJOR AMER WRITERS (TTh 11:00-12:15) (3)
2200	2	MAJOR AMER WRITERS (MWF 9:00) (3)
2200	3	MAJOR AMER WRITERS (MWF 12:00) (3)
2200	4	MAJOR AMER WRITERS (W 6:30-9:30) (3)
2200	5	MAJOR AMER WRITERS (MWF 1:00) (3)
2200	6	MAJOR AMER WRITERS (Th 6:30-9:30) (3)
2200	7	MAJOR AMER WRITERS (TTh 9:30-10:45) (3)
2200	8	MAJOR AMER WRITERS (TTh 12:30-1:45) (3)
2200	9	MAJOR AMER WRITERS (MWF 2:00) (3)
2200	10	MAJOR AMER WRITERS (TTh 11:00-12:15) (3)
2200	11	MAJOR AMER WRITERS (TTh 2:00-3:15) (3)
2300	1	RECENT BRIT AM WRITER (M 6:30-9:30) (3)
2300	2	RECENT BRIT AM WRITER (TTh 12:30-1:45) (3)
2710	1	ENGLISH GRAMMAR (MWF 11:00) (3)
2710	2	ENGLISH GRAMMAR (MWF 9:00) (3)
2750	1	GRAM LING ELEM MAJORS (MWF 1:00) (3)
2750	2	GRAM LING ELEM MAJORS (TTh 12:30-1:45) (3)
2750	3	GRAM LING ELEM MAJORS (TTh 9:30-10:45) (3)
2750	4	GRAM LING ELEM MAJORS (TTh 11:00-12:15) (3)
2750	5	GRAM LING ELEM MAJORS (MWF 8:00) (3)
3260	1	BLACK LIT AMERICA (TTh 9:30-10:45) (3)
3410	1	INTRO TO POETRY (TTh 12:30-1:45) (3)
3460	1	CLASSICAL MYTH (TTh 2:00-3:15) (3)
3480	1	SCIENCE FICTION (MWF 2:00) (3)
3570	1	AMERICAN FOLKLORE (MWF 12:00) (3)
3570	2	AMERICAN FOLKLORE (MWF 2:00) (3)
3570	3	AMERICAN FOLKLORE (T 6:30-9:30) (3)
3570	4	AMERICAN FOLKLORE (MWF 1:00) (3)
3570	5	AMERICAN FOLKLORE (MWF 10:00) (3)
3570	6	AMERICAN FOLKLORE (MWF 11:00) (3)
3570	7	AMERICAN FOLKLORE (TTh 8:00-9:15) (3)
3600	1	FROM HOMER TO DANTE (T 6:30-9:30) (3)
3610	1	HUMAN VALUES IN LIT (TTh 11:00-12:15) (3)
3610	2	HUMAN VALUES IN LIT (MWF 1:00) (3)
3610	3	HUMAN VALUES IN LIT (MWF 11:00) (3)
3620	1	ORIENTAL LIT (MWF 10:00) (3)
3710	1	ADV ENG GRAMMAR (TTh 8:00-9:15) (3)
3760	1	LING THEORY SP CLIN (MWF 9:00) (3)
3810	1	ADV COMPOSITION (TTh 9:30-10:45) (3)
3840	1	INTRO POETRY WRIT (TTh 2:00-3:15) (3)
3850	1	INTRO FICTION WRIT (TTh 3:30-4:45) (3)
3860	1	INTRO NON FIC WRIT (TTh 12:30-1:45) (3)
4010	1	MEDIEVAL LIT (MWF 9:00) (3)
4050	1	ENGL RENAISSANCE (MWF 11:00) (3)
4080	1	SHAKESPEARE COMEDIES (MWF 12:00) (3)
4090	1	SHAKESPEARE TRAG (TTh 8:00-9:15) (3)
4150	1	THE ROMANTIC PER (TTh 11:00-12:15) (3)
4170	1	VICTORIAN LIT (MWF 1:00) (3)
4250	1	AMER LIT: 1865-1920 (TTh 9:30-10:45) (3)
4323	1	TEACH ENGL HIGH SC (TTh 11:00-12:15) (3)
4510	1	DIRECTED READINGS (TBA) (3)
4520	1	DIRECTED READINGS (TBA) (3)
4550	1	SENIOR HONORS SEM (TBA) (3)
4555	1	SENIOR HONORS SEM (TBA) (3)
4890	1	PRACT: CAREERS IN WRIT (MWF 1:00) (3)
4920	1	FILM LIT & HIST II (Mw 2:00-4:00) (3)
4950	1	LIT FOR CHILDREN (Th 6:30-9:30) (3)
4950	2	LIT FOR CHILDREN (MWF 1:00) (3)
4950	3	LIT FOR CHILDREN (MWF 2:00) (3)
4950	4	LIT FOR CHILDREN (TTh 12:30-1:45) (3)
4960	1	LIT FOR HIGH SCH (TTh 8:00-9:15) (3)
5110	1	MILTON (TTh 2:00-3:15) (3)
5230	1	SOUTH REGION WRIT (TTh 9:30-10:45) (3)
5250	1	AMER NOVEL 1800-1920 (MWF 1:00) (3)
5340	1	MODERN PROSE LIT (MWF 10:00) (3)
5440	1	CONTEMP DRAMA (MWF 11:00) (3)
5470	1	CONTEMP POETRY (Th 6:30-9:30) (3)
5720	1	DESCRIPT LINGUISTICS (MWF 10:00) (3)
5840	1	ADV POETRY WRITING (TTh 12:30-1:45) (3)
5850	1	ADV FICTION WRITING (M 6:30-9:30) (3)
5860	1	ADV NON-FICTION WRIT (T 6:30-9:30) (3)
5870	1	ADV EDITING (W 6:30-9:30) (3)
5880	1	ADV WRIT BUS & IND (TTh 2:00-3:15) (3)
5900	1	SPECIAL ST IN FILMS (TTh 2:00-4:00) (3)
6040	1	SPECIAL STUDIES SEM I (Th 6:30-9:30) (3)
6050	1	16 C ENGL LIT (M 6:30-9:30) (3)
6090	1	SPEC STUDIES SEM II (T 6:30-9:30) (3)
6120	1	AGE OF POPE (TTh 9:30-10:45) (3)
6230	1	WHITMAN (W 6:30-9:30) (3)
6250	1	AMERICAN REALISM (TTh 11:00-12:15) (3)
6320	1	MODERN BRITISH NOVEL (TTh 2:00-3:15) (3)
6710	1	INTR OLD ENGL (MWF 9) (3)
6980	1	ADV STUD CHILD LIT (Th 6:30-9:30) (3)
6990	1	TEACH INTERNSHIP (W 6:30-9:30) (3)
6995	1	THESIS (TBA) (3)
6996	1	THESIS (TBA) (3)
6999	1	RESIDENCE (TBA) (0)

HSEM (Honors Seminar)

2050	1	COMEDY (T 7:00-9:00) (3)
------	---	--------------------------

FINA (Finance)

3724	1	FINANCIAL MGMT (TTh 8:00-9:30) (3)
3724	2	FINANCIAL MGMT (TTh 8:00-9:30) (3)
3724	3	FINANCIAL MGMT (TTh 8:00-9:30) (3)
3724	4	FINANCIAL MGMT (MWF 9:00) (3)
3724	5	FINANCIAL MGMT (MWF 9:00) (3)
3724	6	FINANCIAL MGMT (MWF 9:00) (3)
3724	7	FINANCIAL MGMT (MWF 10:00) (3)
3724	8	FINANCIAL MGMT (MWF 10:00) (3)
3724	9	FINANCIAL MGMT (MWF 1:00) (3)
3724	10	FINANCIAL MGMT (MWF 1:00) (3)
3724	11	FINANCIAL MGMT (MWF 2:00) (3)
3724	12	FINANCIAL MGMT (MWF 2:00) (3)
3724	13	FINANCIAL MGMT (MWF 2:00) (3)
4304	1	INVESTMENTS (MWF 1:00) (3)
4964	1	TOPICS IN FINANCE (TTh 9:30-11:00) (3)
4874	1	PROPERTY INSURANCE (MWF 3:00) (3)

FREN (French)

1001	1	ELEM FRENCH (MWF 9:00) (3)
1001	2	ELEM FRENCH (MWF 11:00) (3)
1001	3	ELEM FRENCH (MWF 12:00) (3)
1002	1	ELEM FRENCH (MWF 8:00) (3)
1002	2	ELEM FRENCH (MWF 9:00) (3)
1002	3	ELEM FRENCH (MWF 10:00) (3)
1002	4	ELEM FRENCH (MWF 10:00) (3)
1002	5	ELEM FRENCH (MWF 11:00) (3)
1002	6	ELEM FRENCH (MWF 1:00) (3)
1003	1	INTERMED FRENCH (MWF 9:00) (3)
1003	2	INTERMED FRENCH (MWF 12:00) (3)
1003	3	INTERMED FRENCH (MWF 1:00) (3)
1004	1	INTERMED FRENCH (MWF 9:00) (3)
1004	2	INTERMED FRENCH (MWF 12:00) (3)
2100	1	CONTEMP FRANCE (TTh 9:00) (2)
2115	1	FRENCH CIVILIZATION (TTh 1:00) (2)
2123	1	ERLY EXPR PROSP TCHR (W 2:00) (1)
2222	1	FREN BLK LIT IN TRANS (TTh 9:30-10:45) (3)
3215	1	PRACT PHONETICS (TTh 10:00) (2)
3232	1	FREN LIT 17/18 CENT (TTh 11:00-12:15) (3)
3233	1	FREN LIT 19/20 CENT (TTh 2:00-3:15) (3)
4385	1	HIST FRENCH LANG (MWF 10:00) (3)

GEOG (Geography)

1000	1	EARTH & MAN (MWF 8:00) (3)
1000	2	EARTH & MAN (MWF 9:00) (3)
1000	3	EARTH & MAN (MWF 10:00) (3)
1000	4	EARTH & MAN (MWF 11:00) (3)
1000	5	EARTH & MAN (MWF 12:00) (3)
1000	6	EARTH & MAN (MWF 1:00) (3)
1000	7	EARTH & MAN (MWF 2:00) (3)
1000	8	EARTH & MAN (MWF 3:00) (3)
1000	9	EARTH & MAN (TTh 9:30-10:45) (3)
1000	10	EARTH & MAN (TTh 11:00-12:15) (3)
2002	1	WORLD GEOG PT 2 (MWF 11:00) (3)
2003	1	ECONOMIC (MWF 9:00) (3)
2004	1	PHYS GEOG PT 1 (MWF 9:00) (4)
2005	1	PHYS GEOG PT 1 LAB (Th 1:00-3:00) (0)
2005	2	PHYS GEOG PT 1 LAB (Th 3:00-5:00) (0)
2006	1	PHYS GEOG PT 2 (MWF 9:00) (4)
2007	1	PHYS GEOG PT 2 LAB (T 1:00-3:00) (0)
2007	2	PHYS GEOG PT 2 LAB (T 3:00-5:00) (0)
2008	1	MAP READING & INTER (TTh 9:00-11:00) (3)
2008	2	MAP READING & INTER (TTh 2:00-4:00) (3)
2008	3	MAP READING & INTER (TTh 11:00-1:00) (3)
2019	1	GEOG RECREATION (TTh 2:00) (2)
3005	1	ENV RESOURCES (MWF 11:00) (3)
3006	1	UNDERDEV LANDS (TTh 10:00) (2)
3007	1	CULT GEOG (TTh 10:00) (2)
3047	1	WESTERN EUROPE (MWF 10:00) (3)
3049	1	SOUTH AMERICA (MWF 11:00) (3)
3054	1	CARIBBEAN (TTh 11:00) (2)
3055	1	NORTH CAROLINA (TTh 10:00) (2)
3072	1	CARTOGRAPHY (M 1:00-5:00) (3)
3072	2	CARTOGRAPHY (TTh 2:00-4:00) (3)
3078	1	GEOGRAPHY SEMINAR (T 1:00) (1)
4015	1	SOILS (T 2:00-5:00) (3)
5005	1	SETTLEMENT & LAND USE (T 2:00-4:00) (2)
5007	1	SEMINAR-URBAN (TTh 1:00-3:00) (3)
5080	1	ADV CARTOGRAPHY (TTh 9:00-11:00) (3)
5083	1	AERIAL PHOTO INTER (MWF 11:00) (3)
5098	1	HYDROLOGY (Th 2:00-5:00) (3)
6003	1	SEMINAR-PHYS GEOG (M 2:00-4:00) (2)
6008	1	POLITICAL GEOG (W 2:00-5:00) (3)
6012	1	CLIMATOLOGY (MWF 11:00) (3)
5501	1	PROBLEMS (TBA) (1)
5502	1	PROBLEMS (TBA) (2)
5503	1	PROBLEMS (TBA) (3)
6521	1	READINGS (TBA) (3)
6500	1	RESEARCH URBAN (TBA) (3)
6501	1	RESEARCH ECONOMIC (TBA) (3)
6502	1	RESEARCH CARTOGRAPHY (TBA) (3)
6503	1	RESEARCH PHYSICAL (TBA) (3)
6504	1	RESEARCH GEOG ED (TBA) (3)
6995	1	THESIS (TBA) (3)
6996	1	THESIS (TBA) (3)
6999	1	RESIDENCE (TBA) (0)
*4323	1	TEACH GEOG HIGH SCH (MWF 9:00-12:00) (3) (JAN. 11 - FEB. 13)

GEOL (Geology)

1500	1	PHYSICAL GEOL (MWF 9:00) (3)
1500	2	PHYSICAL GEOL (TTh 9:30-10:45) (3)
1501	1	PHYSICAL GEOL LAB (M 12:00-3:00) (1)
1501	2	PHYSICAL GEOL LAB (M 12:00-3:00) (1)
1501	3	PHYSICAL GEOL LAB (M 3:00-6:00) (1)
1501	4	PHYSICAL GEOL LAB (T 12:00-3:00) (1)
1501	5	PHYSICAL GEOL LAB (T 3:00-6:00) (1)
1501	6	PHYSICAL GEOL LAB (W 12:00-3:00) (1)
1501	7	PHYSICAL GEOL LAB (W 3:00-6:00) (1)
1501	8	PHYSICAL GEOL LAB (Th 12:00-3:00) (1)
1501	9	PHYSICAL GEOL LAB (Th 6:30-9:30) (1)
1600	1	HIST GEOL (MWF 10:00) (3)
1601	1	HIST GEOL LAB (M 12:00-2:00) (1)

1601 2 HIST GEOL LAB (T 3:00-5:00) (1)
 1601 3 HIST GEOL LAB (W 12:00-2:00) (1)
 1601 4 HIST GEOL LAB (Th 3:00-5:00) (1)
 1700 1 ENVIRON GEOL (MTWTh 9:00) (4)
 1700 2 ENVIRON GEOL (MTWTh 11:00) (4)
 1700 3 ENVIRON GEOL (TTh 7:00-9:00) (4)
 1800 1 GEOL OF NATION PRK (MWF 1:00) (3)
 1801 1 GEOL OF NATION PRK LAB (M 2:00-4:00) (1)
 3100 1 PETROLOGY (TTh 10:00) (4)
 3101 1 PETROLOGY LAB (Mw 12:00-2:00) (0)
 3200 1 INTROD FIELD METHD (M 2:00) (2)
 3201 1 INTROD FIELD METHD LAB (W 3:00-6:00) (0)
 3600 1 OCEANOGRAPHY (TTh 9:30-10:30) (2)
 5100 1 PALEONTOLOGY (TTh 2:00-3:30) (4)
 5101 1 PALEONTOLOGY LAB (TTh 3:30-5:00) (0)
 5200 1 SEDIMENTATION (W 2:00; F 1:00) (3)
 5201 1 SEDIMENTATION LAB (F 2:00-5:00) (0)
 5500 1 DIR STUDIES (TBA) (2)
 5510 1 DIR STUDIES (TBA) (2)
 5520 1 DIR STUDIES (TBA) (2)
 5600 1 ECON GEOL (MWF 11:00) (4)
 5601 1 ECON GEOL LAB (M 3:00-6:00) (0)
 6230 1 CLAY MINERALOGY (TBA) (3)
 6231 1 CLAY MINERALOGY LAB (TBA) (0)
 6522 1 RDGS SEL GEOL TOP1 (TBA) (1)
 6532 1 RDGS SEL GEOL TOP1 (TBA) (1)
 6560 1 TECTONOSTRATIGRAPHY (TTh 11:00) (2)
 6703 1 SEMINAR IN GEOL (TBA) (1)
 6713 1 SEMINAR IN GEOL (TBA) (1)
 6995 1 THESIS (TBA) (3)
 6996 1 THESIS (TBA) (3)
 6999 1 RESIDENCE (TBA) (0)

GERM (German)

1001 1 ELEM GERMAN (MWF 10:00) (3)
 1002 1 ELEM GERMAN (MWF 10:00) (3)
 1002 2 ELEM GERMAN (MWF 11:00) (3)
 1002 3 ELEM GERMAN (MWF 1:00) (3)
 1003 1 INTERMEDIATE GERMAN (MWF 1:00) (3)
 1004 1 INTERMEDIATE GERMAN (MWF 10:00) (3)
 1050 1 INTRO GERM LYRIC LIT (MWF 1:00) (3)
 2123 1 ERLY EXPR PROSP TCHR (W 2:00) (1)
 2215 1 PHON/ORAL PRACTICE (MWF 12:00) (3)
 2220 1 MOD GERM DRAMA TRANSL (MWF 9:00) (3)
 3108 1 CONVERSATIONAL GERMAN (TTh 9:30-10:45) (3)
 3232 1 CLASSICISM-REALISM (MWF 1:00) (3)
 4268 1 GERM LYRIC 1700-PRES (MWF 11:00) (3)

HIST (History)

1040 1 WORLD HIST TO 1500 (TTh 8:00-9:15) (3)
 1040 2 WORLD HIST TO 1500 (MWF 9:00) (3)
 1040 3 WORLD HIST TO 1500 (MWF 9:00) (3)
 1040 4 WORLD HIST TO 1500 (MWF 9:00) (3)
 1040 5 WORLD HIST TO 1500 (TTh 9:30-10:45) (3)
 1040 6 WORLD HIST TO 1500 (MWF 10:00) (3)
 1040 7 WORLD HIST TO 1500 (TTh 11:00-12:15) (3)
 1040 8 WORLD HIST TO 1500 (MWF 11:00) (3)
 1040 9 WORLD HIST TO 1500 (MWF 12:00) (3)
 1040 10 WORLD HIST TO 1500 (MWF 12:00) (3)
 1040 11 WORLD HIST TO 1500 (MWF 1:00) (3)
 1040 12 WORLD HIST TO 1500 (MWF 1:00) (3)
 1040 13 WORLD HIST TO 1500 (MWF 2:00) (3)
 1041 1 HIST EUR SINCE 1500 (MWF 9:00) (3)
 1041 2 HIST EUR SINCE 1500 (TTh 9:30-10:45) (3)
 1041 3 HIST EUR SINCE 1500 (MWF 10:00) (3)
 1041 4 HIST EUR SINCE 1500 (TTh 11:00-12:15) (3)
 1041 5 HIST EUR SINCE 1500 (MWF 11:00) (3)
 1041 6 HIST EUR SINCE 1500 (MWF 12:00) (3)
 1050 1 AMER HIST TO 1877 (MWF 9:00) (3)
 1050 2 AMER HIST TO 1877 (TTh 9:30-10:45) (3)
 1050 3 AMER HIST TO 1877 (MWF 10:00) (3)
 1050 4 AMER HIST TO 1877 (MWF 10:00) (3)
 1050 5 AMER HIST TO 1877 (TTh 11:00-12:15) (3)
 1050 6 AMER HIST TO 1877 (MWF 11:00) (3)
 1050 7 AMER HIST TO 1877 (MWF 11:00) (3)
 1050 8 AMER HIST TO 1877 (MWF 12:00) (3)
 1050 9 AMER HIST TO 1877 (MWF 1:00) (3)
 1050 10 AMER HIST TO 1877 (MWF 2:00) (3)
 1051 1 AM HIST SINCE 1877 (MWF 9:00) (3)
 1051 2 AM HIST SINCE 1877 (MWF 9:00) (3)
 1051 3 AM HIST SINCE 1877 (TTh 9:30-10:45) (3)
 1051 4 AM HIST SINCE 1877 (TTh 9:30-10:45) (3)
 1051 5 AM HIST SINCE 1877 (MWF 10:00) (3)
 1051 6 AM HIST SINCE 1877 (MWF 10:00) (3)
 1051 7 AM HIST SINCE 1877 (TTh 11:00-12:15) (3)
 1051 8 AM HIST SINCE 1877 (MWF 11:00) (3)
 1051 9 AM HIST SINCE 1877 (MWF 11:00) (3)
 1051 10 AM HIST SINCE 1877 (MWF 12:00) (3)
 1051 11 AM HIST SINCE 1877 (MWF 12:00) (3)
 1051 12 AM HIST SINCE 1877 (MWF 1:00) (3)
 2123 1 ERLY EXPR PROSP TCHR (M 12:00) (1)
 3010 1 CONS HI US TO 1888 (MWF 1:00) (3)
 3031 1 EC HIS US SI 1865 (MWF 9:00) (3)
 3051 1 REPRES AMER II (MWF 8:00) (3)
 3100 1 NO CAROLINA HIST (TTh 8:00-9:15) (3)
 3100 2 NO CAROLINA HIST (TTh 9:30-10:45) (3)
 3100 3 NO CAROLINA HIST (MWF 10:00) (3)
 3100 4 NO CAROLINA HIST (MWF 11:00) (3)
 3100 5 NO CAROLINA HIST (MWF 12:00) (3)
 3110 1 HIST OF BLACK AMER (M 6:30-9:30) (3)
 3130 1 PROB AMER HIST (MWF 10:00) (3)
 3220 1 CONT EXPAN US (TTh 9:30-10:45) (3)
 3240 1 AGE OF FDR ERA (T 6:30-9:30) (3)
 3410 1 HIST ANCIENT ROME (TTh 11:00-12:15) (3)
 3425 1 EMERG OF MOD EUR (MWF 11:00) (3)
 3430 1 HIS EUR 1815-1914 (MWF 12:00) (3)
 3435 1 HIST EUR SINCE 1914 (MWF 9:00) (3)
 3711 1 LTN AM HIS SI 1808 (MWF 9:00) (3)
 3760 1 THE ABC POWERS (MWF 12:00) (3)
 4310 1 NC HIS SINCE 1835 (TTh 11:00-12:15) (3)
 4323 1 MAT MTEH SOC STUO (MTWTh 9:00-11:00) (3)
 4481 1 ENG HIST SINCE 1603 (MWF 10:00) (3)
 4521 1 DIRECTED READINGS (TBA) (1)
 4522 1 DIRECTED READINGS (TBA) (1)
 4550 1 HONORS (TBA) (3)
 4620 1 HIST OF MOD JAPAN (MWF 10:00) (3)
 5120 1 AM SOC CUL TO 1787 (MWF 12:00) (3)

5121 1 SO CU US 1787-1865 (MWF 1:00) (3)
 5141 1 THE NEW SOUTH (TTh 9:30-10:45) (3)
 5160 1 AM MARIT UNDWATER HI (MWF 9:00) (3)
 5360 1 REFORM 1450-1598 (MWF 10:00) (3)
 5470 1 HIS SOV RUS SI 1917 (T 6:30-9:30) (3)
 5930 1 FLD LAB ST MUS HIS (W 2:00-5:00) (3)
 6035 1 PROSEM IN CIVIL WAR (M 6:30-9:30) (3)
 6045 1 PRSM IN PROG MOVE (TTh 11:00-12:15) (3)
 6360 1 PRSM IN MEDI HIST (MWF 1:00) (3)
 6365 1 PROSEM ERLY MOD EUR (TTh 9:30-10:45) (3)
 6375 1 PRSM 20 CENT EUR HI (MWF 2:00) (3)
 6910 1 SEMINAR AMER HIST (TTh 2:00-3:00) (2)
 6920 1 SEMINAR EUR HIST (Mw 12:00) (2)
 6995 1 THESIS (TBA) (2)
 6996 1 THESIS (TBA) (2)
 6999 1 RESIDENCE (TBA) (0)
 **3611 1 HIST F E SINCE 1600 (MWF 12:00) (3)
 *1551 1 AM HIST SINCE 1877 (MWF 11:00) (3)
 *1553 1 HIST EUR SINCE 1500 (MWF 11:00) (3)

HLTH (Health)

1000 1 HLTH MOD SOC (Mw 8:00) (2)
 1000 2 HLTH MOD SOC (Mw 8:00) (2)
 1000 3 HLTH MOD SOC (TTh 8:00) (2)
 1000 4 HLTH MOD SOC (Mw 9:00) (2)
 1000 5 HLTH MOD SOC (TTh 9:00) (2)
 1000 6 HLTH MOD SOC (Mw 9:00) (2)
 1000 7 HLTH MOD SOC (Mw 10:00) (2)
 1000 8 HLTH MOD SOC (TTh 10:00) (2)
 1000 9 HLTH MOD SOC (TTh 10:00) (2)
 1000 10 HLTH MOD SOC (TTh 10:00) (2)
 1000 11 HLTH MOD SOC (TTh 10:00) (2)
 1000 12 HLTH MOD SOC (TTh 10:00) (2)
 1000 13 HLTH MOD SOC (TTh 10:00) (2)
 1000 14 HLTH MOD SOC (Mw 11:00) (2)
 1000 15 HLTH MOD SOC (Mw 11:00) (2)
 1000 16 HLTH MOD SOC (TTh 11:00) (2)
 1000 17 HLTH MOD SOC (TTh 12:00) (2)
 1000 18 HLTH MOD SOC (Mw 1:00) (2)
 1000 19 HLTH MOD SOC (TTh 1:00) (2)
 1000 20 HLTH MOD SOC (Mw 2:00) (2)
 1000 21 HLTH MOD SOC (T 6:00-8:00) (2)
 1000 22 HLTH MOD SOC (T 6:30-8:30) (2)
 1000 23 HLTH MOD SOC (M 6:30-8:30) (2)
 1000 24 HLTH MOD SOC (M 6:30-8:30) (2)
 1000 25 HLTH MOD SOC (Th 6:30-8:30) (2)
 1000 26 HLTH MOD SOC (Mw 11:00) (2)
 1000 27 HLTH MOD SOC (Mw 12:00) (2)
 1000 28 HLTH MOD SOC (TTh 1:00) (2)
 2123 1 INT & OR TCH HLTH (M 6:30-8:30) (1)
 2125 1 SAFETY ED & FA (Mw 8:00) (2)
 2125 2 SAFETY ED & FA (TTh 8:00) (2)
 2125 3 SAFETY ED & FA (Mw 9:00) (2)
 2125 4 SAFETY ED & FA (TTh 9:00) (2)
 2125 5 SAFETY ED & FA (TTh 10:00) (2)
 2125 6 SAFETY ED & FA (TTh 11:00) (2)
 2125 7 SAFETY ED & FA (Mw 12:00) (2)
 2125 8 SAFETY ED & FA (Mw 1:00) (2)
 3220 1 FOUND SPTS MED (Mw 9:00; F 8:00-10:00) (2)
 3241 1 SPTS MED PRAC (TTh 10:00-12:00) (3)
 3244 1 PRAC HLTH ELM SCH (TTh 9:00) (2)
 3244 2 PRAC HLTH ELM SCH (TTh 1:00) (2)
 3244 3 PRAC HLTH ELM SCH (TTh 11:00) (2)
 3244 4 PRAC HLTH ELM SCH (M 6:30-8:30) (2)
 3244 5 PRAC HLTH ELM SCH (Mw 9:00) (2)
 3244 6 PRAC HLTH ELM SCH (TTh 10:00) (2)
 *3261 1 ADM SCH COMM HLTH (MWF 2:00-4:00) (2)
 4310 1 ED HUM SEX (MWF 1:00) (3)
 4320 1 ORG AD TECH SPTS MED (TTh 8:00-10:00) (3)
 4323 1 METH TCH HLTH (MWF 10:00) (3)
 *4323 2 METH TCH HLTH (MWF 1:00-3:00) (3)
 4348 1 HLTH EDUC PROB (TTh 11:00-12:30) (3)
 *4348 2 HLTH EDUC PROB (MWF 10:00-1:00) (3)
 4501 1 IND STUDY (TBA) (2)
 5345 1 ALCOHOL EDUC (T 2:00-5:00) (3)
 5355 1 DRUG EDUC (Th 2:00-5:00) (3)

*COURSE ENDS FEBRUARY 17, 1978

HOME (Home Economics)

1005 1 FOOD (M 8:00) (3)
 1006 1 FOOD LAB (T 8:00-11:00) (0)
 1006 2 FOOD LAB (Th 8:00-11:00) (0)
 1006 3 FOOD LAB (T 2:00-5:00) (0)
 1034 1 CLOTHING CONSTR I (TTh 9:30-12:00) (1)
 1034 2 CLOTHING CONSTR I (TTh 9:30-12:00) (1)
 1035 1 CLOTHING CONSTR II (TTh 9:30-12:00) (1)
 1035 2 CLOTHING CONSTR II (TTh 9:30-12:00) (1)
 1036 1 CLOTHING CONSTR III (TTh 9:30-12:00) (1)
 1036 2 CLOTHING CONSTR III (TTh 9:30-12:00) (1)
 2103 1 FAMILY RELATIONS (MWF 8:00) (3)
 2103 2 FAMILY RELATIONS (TTh 8:00-9:15) (3)
 2103 3 FAMILY RELATIONS (TTh 2:00-3:15) (3)
 2103 4 FAMILY RELATIONS (W 6:30-9:30) (3)
 2105 1 NUTRITION (MWF 8:00) (3)
 2105 2 NUTRITION (MWF 11:00) (3)
 2105 3 NUTRITION (M 6:30-9:30) (3)
 2107 1 SANIT & SAFETY (TTh 2:00-3:15) (2)
 2123 1 ORIENT HOME EC ED (W 11:00) (1)
 2125 1 MEAL MANAGEMENT (TTh 12:30-2:00) (2)
 2126 1 CONSUMER AFFAIRS (TTh 12:30-1:45) (3)
 2126 2 CONSUMER AFFAIRS (T 6:30-9:30) (3)
 2134 1 TEXTILES (TTh 10:00) (2)
 2135 1 FASHION FUNDAMENTALS (F 10:00) (3)
 2151 1 INTRO TO HOME EC (W 8:) (1)
 2180 1 INTERIORS (Mw 2:00) ()
 2181 1 INTERIORS LAB (Th 2:00) (0)
 2181 2 INTERIORS LAB (Th 8:00) (0)
 2239 1 CLOTHING & HUMAN BEI (9:00) (3)
 2290 1 MGMT & THEORY (MWF) ()
 3200 1 INFANCY (MWF 12:00) (3)
 3201 1 PRESCHOOL CHILD (TTh 11:00) (3)
 3202 1 PRESCHOOL CHILD LAB (TTh 9:00) (0)
 3202 2 PRESCHOOL CHILD LAB (TTh 10:00) (0)
 3202 3 PRESCHOOL CHILD LAB (TTh 2:00) (0)
 3205 1 ADVANCED FOOD (M 11:00) (3)

3206	1	ADVANCED FOOD LAB (TH 10:00-1:00) (0)
3206	2	ADVANCED FOOD LAB (F 10:00-1:00) (0)
3208	1	SPEC PROB IN F & N (TH 8:00-11:00) (2)
3225	1	ADV NUTRITION (MWF 9:00) (3)
3282	1	FURN CONSTR ANAL (W 12:00) (3)
3283	1	FURN CONSTR LAB (MF 12:00-2:00) (0)
3284	1	CONTEMP HOUSING (F 10:00) (3)
3285	1	CONT HOUSING LAB (MW 10:00-12:00) (0)
3286	1	CONSUMER EQUIPMENT (MW 8:00) (3)
3287	1	CONSUMER EQUIP LAB (T 8:00-11:00) (0)
4306	1	DIR BEH DEV CHILDREN (MWF 9:00) (3)
4308	1	PRESCH METH & MAT (TTH 2:00-4:00) (3)
4317	1	CURRICUL DEVELOP (TTH 2:00-3:15) (3)
*4323	1	METHODS TCHG HE (M-F 10:00-12:00) (3)
4328	1	QUANTITY FOOD (M 12:00) (3)
4329	1	QUANTITY FOOD LAB (W 10:00-1:00) (0)
4351	1	SEMINAR (F 8:00) (1)
4380	1	DISPLAY TEX & FURN (T 1:00-4:00) (3)
4390	1	MGT OF RESOURCES (F 11:00) (3)
4391	1	MGT RESOURCES LAB (MW 11:00-1:00) (0)
4500	1	INDEP STUDY (TBA) (3)
4501	1	INDEP STUDY (TBA) (3)
4502	1	INDEP STUDY (TBA) (3)
4521	1	READINGS IN HOME EC (TBA) (1)
4900	1	FIELD EXP IN F & N (TBA) (4)
4991	1	FIELD EXP IN F & N (TBA) (4)
5301	1	MID GRADE OCCU CLUSTER (T 5:00-8:00) (3)
5303	1	EXPER FOOD STUDY (M 2:00) (3)
5304	1	EXPER FOOD LAB (W 2:00-5:00) (0)
5307	1	MASCULINE-FEM ROLES (MWF 1:00) (3)
5309	1	INFANCY INTERV (M 6:30-9:30) (3)
5310	1	OCCUP PROGR IN HE (TH 5:00-8:00) (3)
5313	1	HUMAN DEV & FAM REL (TTH 8:00-9:15) (3)
5320	1	APPAREL DESIGN I (MW 2:00-4:30) (3)
5320	2	APPAREL DESIGN I (TTH 2:00-4:30) (3)
5321	1	ADULT EDUC (TTH 8:00) (2)
5330	1	TEXTILES IN HOME FURN (W 1:00) (3)
5331	1	TEXTILES FURN LAB (TH 1:00-5:00) (0)
5339	1	PROB IN CLOTH & TEX (M 6:30-9:30) (3)
5340	1	FOOD SERV EQUIP (TTH 12:30-2:00) (3)
5342	1	CULT FD PATTERNS (W 6:30-9:30) (3)
5346	1	OBESITY & NUTR (T 6:30-9:30) (3)
5348	1	ADV QUANTITY FD MGT (TH 5:00) (3)
5392	1	ECONOMIC PROBL (W 5:00-8:00) (3)
5990	1	PRESCH INTERNSHIP (MW 8:00) (3)
5991	1	PRESCH INTERNSHIP LAB (MW 9:00-12:00) (0)
5991	2	PRESCH INTERNSHIP LAB (TTH 9:00-12:00) (0)
5991	3	PRESCH INTERNSHIP LAB (WF 9:00-12:00) (0)
5991	4	PRESCH INTERNSHIP LAB (MF 9:00-12:00) (0)
5991	5	PRESCH INTERNSHIP LAB (TTH 1:00-4:00) (0)
5992	1	ADV PRESCH INTERN (MW 8:00) (3)
5993	1	ADV PRESCH LAB (MWF 1:00-4:00) (0)
6401	1	RESEARCH IN CHILD DEV (T 6:30-9:30) (3)
6402	1	THEOR OF CHILD DEV (W 6:30-9:30) (3)
6419	1	SEMINAR-FAMILY REL (TH 6:30-9:30) (3)
6424	1	EVALUATION IN HOME EC (W 5:00-8:00) (3)
6481	1	SEMINAR-HOUSING (TH 5:00-8:00) (3)
6500	1	INDEP STUDY (TBA) (3)
6501	1	INDEP STUDY (TBA) (3)
6502	1	INDEP STUDY (TBA) (3)
6980	1	INTRNSHP CHLD SPEC I (M 3:00) (3)
6981	1	INTRNSHP CHLD SPEC II (M 3:00) (3)
6982	1	INTRNSHP CLOTH & TEX (TBA) (3)
6983	1	INTRNSHP CLOTH & TEX (TBA) (3)
6984	1	INTRNSHP HOME EC EDUC (TBA) (3)
6985	1	INTRNSHP HOME EC EDUC (TBA) (3)
6986	1	INTRNSHP FOOD & NUTR (TBA) (3)
6987	1	INTRNSHP FOOD & NUTR (TBA) (3)
6988	1	INTRNSHP HOUSING MGT (TBA) (3)
6989	1	INTRNSHP HOUSING MGT (TBA) (3)
6995	1	THESIS (TBA) (3)
6996	1	THESIS (TBA) (3)
6997	1	THESIS (TBA) (3)
6999	1	RESIDENCE (TBA) (0)
*5349	1	ADV QUANTITY MGT LAB (TH 6:00-9:00) (0)

HPRO (Health Professions)

2100	1	PERSPECT IN HLTH CARE (M 6:30-8:30) (2)
2100	2	PERSPECT IN HLTH CARE (W 6:30-8:30) (2)
4300	1	COMM HLTH & ORGS (T 6:00-8:00) (2)
4300	2	COMM HLTH & ORGS (W 3:00-5:00) (2)
*4305	1	ADM, SUP CONS HLTH PRO (MW 6:30-9:30) (3)
4305	2	ADM, SUP CONS HLTH PRO (T 6:30-9:30) (3)
4320	1	NEUROANATOMY (MTWF 8:00) (3)
4321	1	NEUROANATOMY LAB (MTWF 8:00) (0)
4350	1	RESEARCH DESIGN (MW 2:00) (2)
4350	2	RESEARCH DESIGN (T 9:00-11:00) (2)
4350	3	RESEARCH DESIGN (MW 10:00-12:00) (2)
4361	1	MED SCI II (MWF 3:30-5:00) (4)

*COURSE BEGINS MARCH 13

INDT (Industrial Technology)

1001	1	INDUSTRIAL CRAFTS (T 8:00-11:00) (2)
1001	2	INDUSTRIAL CRAFTS (TH 8:00-11:00) (2)
1030	1	ENGINEER GRAPH I (MWF 10:00-12:00) (4)
1030	2	ENGINEER GRAPHICS I (TTH 8:00-11:00) (4)
1030	3	ENGINEER GRAPH I (MWF 8:00-10:00) (4)
1040	1	GRAPH ARTS I (MWF 8:00-10:00) (4)
1040	2	GRAPH ARTS I (MWF 1:00-3:00) (4)
1040	3	GRAPH ARTS I (MWF 10:00-12:00) (4)
1050	1	FUND OF ELECTRONICS (MWF 11:00-1:00) (4)
1050	2	FUND OF ELECTRONICS (MWF 2:00-4:00) (4)
1050	3	FUND OF ELECTRONICS (MWF 8:00-10:00) (4)
1060	1	CONSTR TECH I (MWF 8:00-10:00) (4)
1060	2	CONSTR TECH I (MWF 10:00-12:00) (4)
1060	3	CONSTR TECH I (TTH 8:00-11:00) (4)
1070	1	METALS TECH I (MWF 8:00-10:00) (4)
1070	2	METALS TECH I (MWF 10:00-12:00) (4)
1070	3	METALS TECH I (MWF 1:00-3:00) (4)
1080	1	POWER MECHANICS (M 12:00) (2)
1081	1	POWER MECHANICS LAB (W 12:00-2:00) (0)
1080	2	POWER MECHANICS (M 1:00) (2)

1081	2	POWER MECHANICS LAB (F 12:00-2:00) (0)
2030	1	ENGINEER GRAPH II (TTH 9:30-11:30) (3)
2030	2	ENGINEER GRAPH II (TTH 12:30-2:30) (3)
2031	1	GEN MECH DRAW (T 6:30-9:30) (2)
2031	2	GEN MECH DRAW (TH 6:30-9:30) (2)
2040	1	GRAPH ARTS II (TTH 8:00-11:00) (3)
2050	1	ELECT COMM & IND CONT (TTH 8:00-10:00) (3)
2060	1	CONSTR TECH II (MWF 1:00-3:00) (3)
2060	2	CONSTR TECH II (TTH 2:00-4:30) (3)
2070	1	METALS TECH II (TTH 8:00-10:00) (3)
2090	1	FOUND OF IND & TECH (TBA) (2)
2123	1	EARLY EXP/PROSP TEAC (TBA) (1)
3030	1	ARCH DRAFTING (WF 10:00-12:00) (3)
3030	2	ARCH DRAFTING (MW 2:00-4:00) (3)
3040	1	GRAPH ARTS III (TTH 2:00-5:00) (3)
3050	1	TELE SYS & ELECT MINI (TTH 11:00-1:00) (3)
3060	1	CONSTR TECH III (TTH 11:00-1:30) (3)
3070	1	METALS TECH III (TTH 11:00-1:00) (3)
3090	1	SUPV WORK EXPER (TBA) (2)
3091	1	SUPV WORK EXPER (TBA) (2)
3092	1	INDUSTR PRODUCT (M 8:00) (2)
3093	1	INDUSTR PRODUCT L (W 8:00-10:00) (0)
3092	2	INDUSTR PRODUCT (M 9:00) (2)
3093	2	INDUSTR PRODUCT L (F 8:00-10:00) (0)
3094	1	INDUSTR MAINT PRAC (M 1:00) (2)
3095	1	INDUSTR MAINT PRAC L (W 1:00-3:00) (0)
3094	2	INDUSTR MAINT PRAC (M 2:00) (2)
3095	2	INDUSTR MAINT PRAC L (F 1:00-3:00) (0)
*3190	1	EVAL IN IND ED (M-F 12:00-2:00) (2)
3290	1	TECHN WRIT (TTH 11:00) (3)
3291	1	TECH WRIT L (TBA) (0)
3292	1	INDUSTR SAFETY (TTH 12:30-1:30) (2)
3294	1	PRIN OF IND TRAIN (MWF 9:00) (3)
4190	1	LAB PLANN & LAYOUT (TTH 11:00) (2)
4192	1	HIST & PHIL OF INDT (TTH 10:00) (2)
4290	1	JOB ANAL PROC/APP (TTH 2:00) (2)
4293	1	INDUSTR SUPV (MWF 2:00) (3)
4323	1	METHODS IN INDT (MWF 11:00) (3)
*4325	1	MANAGING LAB PROGS (M-F 8:00-10:00) (2)
5301	1	MID GRADES OCCUP EXPL (TH 6:30-9:30) (3)
5500	1	IND STDY/GRAPH COMM (TBA) (3)
5501	1	IND STDY/VISUAL COMM (TBA) (3)
5502	1	IND STDY/ELEC COMM (TBA) (3)
5503	1	IND STDY/CONSTR (TBA) (3)
5504	1	IND STUDY/MEG (TBA) (3)
6101	1	TOOLS & MATLS OF IND (T 6:30-9:30) (3)
6102	1	SEL & ORG OF SUBJ MAT (W 6:30-9:30) (3)
6104	1	IND ED APPRENTICESHP (TBA) (3)
6500	1	SPEC PROB IN IND ED (TBA) (3)
6501	1	SPEC INVEST IN IND ED (TBA) (3)
TECH (Technology)		
4000	1	YOUTH ORGAN OCCUP ED (M 6:30-9:30) (2)
4100	1	INTERN IN TECH TEACH (TBA) (8)

* 5 1/2 WEEK COURSE

JOUR (Journalism)

2000	1	INTRO TO MASS MEDIA (M 6:30-9:30) (3)
2000	2	INTRO TO MASS MEDIA (TTH 9:30-10:45) (3)
2100	1	BASIC REPORTING (TTH 9:30-10:45) (3)
3200	1	COPY EDIT & MAKE-UP (MWF 10:00) (3)
3300	1	FEATURE WRITING (TTH 11:00-12:15) (3)
4400	1	EDITORIAL WRITING (TTH 12:30-1:45) (3)
4510	1	DIRECT READ (TBA) (3)
4520	1	DIRECT READ (TBA) (3)
4540	1	SPEC PROB SEMINAR (TTH 2:00-3:15) (3)
4890	1	PRACT: CAREERS IN WRIT (MWF 11:00) (3)

LATN (Latin)

1001	1	ELEM LATIN (MWF 9:00) (3)
1002	1	ELEM LATIN (MWF 10:00) (3)
1003	1	INTERMED LATIN (MWF 12:00) (3)
1004	1	INTERMED LATIN (MWF 1:00) (3)
2220	1	LATIN LIT IN TRANSL (MWF 2:00) (3)

LIBS (Library Science)

*1000	1	RESEARCH SKILLS (TTH 8:00) (1)
*1000	2	RESEARCH SKILLS (TTH 8:00) (1)
*1000	3	RESEARCH SKILLS (TTH 9:00) (1)
*1000	4	RESEARCH SKILLS (TTH 9:00) (1)
*1000	5	RESEARCH SKILLS (TTH 10:00) (1)
*1000	6	RESEARCH SKILLS (TTH 10:00) (1)
*1000	7	RESEARCH SKILLS (TTH 11:00) (1)
*1000	8	RESEARCH SKILLS (TTH 11:00) (1)
*1000	9	RESEARCH SKILLS (TTH 12:00) (1)
*1000	10	RESEARCH SKILLS (TTH 1:00) (1)
*1000	11	RESEARCH SKILLS (TTH 1:00) (1)
*1000	12	RESEARCH SKILLS (TTH 1:00) (1)
*1000	13	RESEARCH SKILLS (TTH 2:00) (1)
*1000	14	RESEARCH SKILLS (TTH 2:00) (1)
*1000	15	RESEARCH SKILLS (TTH 3:00) (1)
*1000	16	RESEARCH SKILLS (TTH 3:00) (1)
*1000	17	RESEARCH SKILLS (TTH 4:00) (1)
*1000	18	RESEARCH SKILLS (TTH 4:00) (1)
**1000	19	RESEARCH SKILLS (TTH 8:00) (1)
**1000	20	RESEARCH SKILLS (TTH 8:00) (1)
**1000	21	RESEARCH SKILLS (TTH 9:00) (1)
**1000	22	RESEARCH SKILLS (TTH 9:00) (1)
**1000	23	RESEARCH SKILLS (TTH 10:00) (1)
**1000	24	RESEARCH SKILLS (TTH 10:00) (1)
**1000	25	RESEARCH SKILLS (TTH 11:00) (1)
**1000	26	RESEARCH SKILLS (TTH 11:00) (1)
**1000	27	RESEARCH SKILLS (TTH 12:00) (1)
**1000	28	RESEARCH SKILLS (TTH 1:00) (1)
**1000	29	RESEARCH SKILLS (TTH 1:00) (1)
**1000	30	RESEARCH SKILLS (TTH 1:00) (1)
**1000	31	RESEARCH SKILLS (TTH 2:00) (1)
**1000	32	RESEARCH SKILLS (TTH 2:00) (1)
**1000	33	RESEARCH SKILLS (TTH 3:00) (1)
**1000	34	RESEARCH SKILLS (TTH 3:00) (1)
**1000	35	RESEARCH SKILLS (TTH 4:00) (1)
2123	1	EARLY EXPER: LIB SCI (TBA) (1)
3000	1	STORYTELLING (TTH 11:00) (2)
3000	2	STORYTELLING (TTH 10:00) (2)
**4323	1	MET & MAT IN MED PROG (MTWTH 2:00-4:00) (3)

5001	1	MEDIA FOR YOUNG ADULT (MWF 10:00) (3)
5002	1	INTRO TO REFERENCE (TH 6:30-9:30) (3)
5003	1	ORG OF MEDIA (TTH 11:00-12:30; TH 2:00) (3)
5005	1	LIB ADM & MANAGEMENT (MWF 11:00) (3)
5006	1	LIB & SOCIETY (M 4:00-6:00) (2)
6001	1	GOVT PUBLICATIONS (T 3:00-6:00) (3)
6005	1	REF IN THE SCI (TTH 12:30-2:00) (3)
6006	1	AUTO OF LIB PROC (M 6:30-9:30) (3)
6007	1	LIB OF CONG CLASS SYS (W 6:30-9:30) (3)
6100	1	SEM LIB ADM-ACADEMIC (W 4:00-6:00) (2)
6200	1	SEM LIB ADM-PUBLIC (TH 4:00-6:00) (2)
6488	1	RES METH IN LIB SCI (T 6:30-9:30) (3)
6501	1	INDEPENDENT STUDY (TBA) (2)
6990	1	INTERNSHIP (TBA) (2)

*CLASS MEETS JAN 11 - MAR 2

**CLASS MEETS MAR 14 - MAY 2

***CLASS ENDS FEB 17

MATH (Mathematics)

0001	1	MATH LEARNING LAB (MWF 8:00) (0)
0001	2	MATH LEARNING LAB (TTH 8:00-9:15) (0)
0001	3	MATH LEARNING LAB (MWF 9:00) (0)
0001	4	MATH LEARNING LAB (TTH 9:30-10:45) (0)
0001	5	MATH LEARNING LAB (MWF 10:00) (0)
0001	6	MATH LEARNING LAB (MWF 11:00) (0)
0001	7	MATH LEARNING LAB (TTH 11:00-12:15) (0)
0001	8	MATH LEARNING LAB (MWF 12:00) (0)
0001	9	MATH LEARNING LAB (MWF 1:00) (0)
0001	10	MATH LEARNING LAB (MWF 2:00) (0)
0001	11	MATH LEARNING LAB (MWF 3:00) (0)
0001	12	MATH LEARNING LAB (TTH 3:30-4:45) (0)
0001	13	MATH LEARNING LAB (MWF 4:00) (0)
1063	1	COLLEGE ALGEBRA (MTWTF 8:00) (3)
1063	2	COLLEGE ALGEBRA (MTWTF 8:00) (3)
1063	3	COLLEGE ALGEBRA (MTWTF 8:00) (3)
1063	4	COLLEGE ALGEBRA (MTWTF 8:00) (3)
1063	5	COLLEGE ALGEBRA (MTWTF 8:00) (3)
1063	6	COLLEGE ALGEBRA (MTWTF 9:00) (3)
1063	7	COLLEGE ALGEBRA (MTWTF 9:00) (3)
1063	8	COLLEGE ALGEBRA (MTWTF 9:00) (3)
1063	9	COLLEGE ALGEBRA (MTWTF 11:00) (3)
1063	10	COLLEGE ALGEBRA (MTWTF 11:00) (3)
1063	11	COLLEGE ALGEBRA (MTWTF 1:00) (3)
1063	12	COLLEGE ALGEBRA (MTWTF 1:00) (3)
1063	13	COLLEGE ALGEBRA (MTWTF 1:00) (3)
1063	14	COLLEGE ALGEBRA (MTWTF 1:00) (3)
1063	15	COLLEGE ALGEBRA (MTWTF 1:00) (3)
1063	16	COLLEGE ALGEBRA (MTWTF 2:00) (3)
1063	17	COLLEGE ALGEBRA (MTWTF 2:00) (3)
1063	18	COLLEGE ALGEBRA (MTWTF 2:00) (3)
1063	19	COLLEGE ALGEBRA (MTWTF 2:00) (3)
1063	20	COLLEGE ALGEBRA (MTWTF 2:00) (3)
1063	21	COLLEGE ALGEBRA (MTWTF 2:00) (3)
1063	22	COLLEGE ALGEBRA (MTWTF 3:00) (3)
1065	1	COLLEGE ALGEBRA (MWF 8:00) (3)
1065	2	COLLEGE ALGEBRA (TTH 8:00-9:15) (3)
1065	3	COLLEGE ALGEBRA (TTH 8:00-9:15) (3)
1065	4	COLLEGE ALGEBRA (MWF 9:00) (3)
1065	5	COLLEGE ALGEBRA (MWF 9:00) (3)
1065	6	COLLEGE ALGEBRA (MWF 11:00) (3)
1065	7	COLLEGE ALGEBRA (MWF 11:00) (3)
1065	8	COLLEGE ALGEBRA (MWF 11:00) (3)
1065	9	COLLEGE ALGEBRA (TTH 11:00-12:15) (3)
1065	10	COLLEGE ALGEBRA (TTH 12:30-1:45) (3)
1065	11	COLLEGE ALGEBRA (TTH 12:30-1:45) (3)
1065	12	COLLEGE ALGEBRA (MWF 1:00) (3)
1065	13	COLLEGE ALGEBRA (MWF 1:00) (3)
1065	14	COLLEGE ALGEBRA (TTH 2:00-3:15) (3)
1065	15	COLLEGE ALGEBRA (TTH 2:00-3:15) (3)
1065	16	COLLEGE ALGEBRA (TTH 2:00-3:15) (3)
1074	1	APPLIED TRIG (TTH 11:00) (2)
1075	1	PLANE TRIG (MWF 8:00) (3)
1075	2	PLANE TRIG (MWF 9:00) (3)
1075	3	PLANE TRIG (TTH 9:30-10:45) (3)
1075	4	PLANE TRIG (MWF 10:00) (3)
1075	5	PLANE TRIG (MWF 1:00) (3)
1075	6	PLANE TRIG (MWF 2:00) (3)
1085	1	PRECALCULUS MATH (MTWTF 9:00) (5)
1085	2	PRECALCULUS MATH (MTWTF 11:00) (5)
2119	1	ELEM OF CALCULUS (TTH 11:00-12:15) (3)
2119	2	ELEM OF CALCULUS (MWF 12:00) (3)
2123	1	ERLY EXPR PROSP TCHR (TTH 9:00) (1)
2124	1	ELEM MATH MODELS (MWF 9:00) (1)
2127	1	BASIC CONC MATH I (MWF 8:00) (3)
2127	2	BASIC CONC MATH I (MWF 9:00) (3)
2127	3	BASIC CONC MATH I (MWF 11:00) (3)
2127	4	BASIC CONC MATH I (TTH 11:00-12:15) (3)
2127	5	BASIC CONC MATH I (MWF 1:00) (3)
2127	6	BASIC CONC MATH I (MWF 2:00) (3)
2129	1	BASIC CONC MATH II (TTH 8:00) (2)
2129	2	BASIC CONC MATH II (TTH 9:00) (2)
2129	3	BASIC CONC MATH II (TTH 10:00) (2)
2129	4	BASIC CONC MATH II (TTH 11:00) (2)
2129	5	BASIC CONC MATH II (TTH 12:00) (2)
2129	6	BASIC CONC MATH II (TTH 1:00) (2)
2171	1	CALCULUS I (MTWTH 10:00) (4)
2171	2	CALCULUS I (MTWTH 12:00) (4)
2171	3	CALCULUS I (MTWTH 12:00) (4)
2172	1	CALCULUS II (MTWTH 10:00) (4)
2173	1	CALCULUS III (MTWTH 10:00) (4)
2182	1	INTEGR CALCULUS I (MTWTF 10:00) (5)
2182	2	INTEGR CALCULUS I (MTWTF 10:00) (5)
2182	3	INTEGR CALCULUS I (MTWTF 12:00) (5)
2183	1	INTEGR CALCULUS II (MTWTF 10:00) (5)
2183	2	INTEGR CALCULUS II (MTWTF 12:00) (5)
2183	3	INTEGR CALCULUS II (MTWTF 12:00) (5)
**3219	1	TCH ELEM MATH (TTH 8:00) (3)
**3219	2	TCH ELEM MATH (TTH 9:00) (3)
**3219	3	TCH ELEM MATH (TTH 10:00) (3)
**3219	4	TCH ELEM MATH (MWF 11:00) (3)
**3219	5	TCH ELEM MATH (TTH 11:00) (3)
**3219	6	TCH ELEM MATH (TTH 12:00) (3)
**3219	7	TCH ELEM MATH (TTH 2:00) (3)
**3220	1	TCH ELEM MATH LAB (MWF 8:00) (0)
**3220	2	TCH ELEM MATH LAB (MWF 9:00) (0)
**3220	3	TCH ELEM MATH (MWF 10:00) (0) (LAB)

**3220	4	TCH ELEM MATH (TTH 11:00-12:15) (0) (LAB)
**3220	5	TCH ELEM MATH (MWF 11:00) (0) (LAB)
**3220	6	TCH ELEM MATH (MWF 12:00) (0) (LAB)
**3220	7	TCH ELEM MATH (MWF 2:00) (0) (LAB)
**3221	1	TCH ELEM MATH (MWF 10:00) (3)
**3221	2	TCH ELEM MATH (TTH 1:00) (3)
**3222	1	TCH ELEM MATH (TTH 9:30-10:45) (0) (LAB)
**3222	2	TCH ELEM MATH (MWF 1:00) (0) (LAB)
3228	1	ELEM STATIS METH I (MWF 8:00) (3)
3228	2	ELEM STATIS METH I (MWF 11:00) (3)
3228	3	ELEM STATIS METH I (MWF 1:00) (3)
3229	1	ELEM STATIS METH II (MWF 12:00) (3)
3256	1	LINEAR ALGEBRA (MWF 12:00) (3)
3263	1	INTRO MOD ALGEBRA (MWF 1:00) (3)
3551	1	MATH HONORS (TBA) (1)
4307	1	MATH STATIS I (TTH 12:30-1:45) (3)
4308	1	MATH STATIS II (MWF 11:00) (3)
4331	1	DIFFERENTIAL EQUAT (MWF 9:00) (3)
4332	1	CAL FINITE DIFFER (TTH 8:00-9:15) (3)
4551	1	MATH HONORS (TBA) (1)
5102	1	ADV CALCULUS II (TTH 9:30-10:45) (3)
5251	1	MOD MATH ELE TCH I (W 6:30-9:30) (3)
5321	1	APPL MATH I (MWF 12:00) (3)
*5551	1	HIST DEVEL OF MATH (MTWTF 10:00) (2)
5651	1	INTRO TOPOL I (M 6:30-9:30) (3)
6012	1	MODERN ALGEBRA II (TTH 8:00-9:15) (3)
6122	1	REAL VARIABLES (T 6:30-9:30) (3)
6996	1	THESIS (TBA) (6)
6999	1	RESIDENCE (TBA) (0)

*JANUARY 11 - FEBRUARY 17, 1978

**STUDENTS MUST ENROLL IN SAME CLASS SECTION AS LAB

MEDT (Medical Technology)

3020	1	CLIN HEMATOLOGY (MWF 8:00) (2)
3021	1	CLIN HEMATOLOGY LAB (MWF 9:00-12:00) (2)
4020	1	SEMINAR (F 1:00-3:00) (1)
4991	1	CLIN EDUC (MTWTF 8:00-5:00) (8)
4995	1	GENL CLIN EDUC (TBA) (1)
5040	1	CLIN CHEM (MWF 8:00) (3)
5041	1	CLIN CHEM LAB (T 9:00-12:00) (1)
5050	1	CLIN MYCO & PARASIT (TTH 1:00) (2)
5051	1	CLIN MYCO & PARASIT LAB (T 2:00-5:00; TH 9:00-12:00) (2)

MRSC (Medical Record Science)

3015	1	MED TERMIN (MWF 11:00) (2)
3016	1	MED TERM LAB (F 11:00) (0)
3020	1	MED REC SCI II (MTWTF 9:00) (5)
3021	1	MED REC SCI II LAB (TTH 10:00) (0)
3025	1	MED LEGAL ASPECTS (MWF 10:00) (3)
3990	1	DIR PRACTICE (T 1:00-5:00) (1)
3990	2	DIR PRACTICE (T 1:00-5:00) (1)
3990	3	DIR PRACTICE (TH 1:00-5:00) (1)
3990	4	DIR PRACTICE (TH 1:00-5:00) (1)
4015	1	PROB OF MED REC ADM (MWF 2:00-4:00) (2)
4995	1	CLIN INTERNSHIP (TBA) (6)

MUSC (Music)

PERFORMANCE GROUPS		
1605	1	OPERA THEATRE (TTH 4:00-6:00) (1)
2605	1	OPERA THEATRE (TTH 4:00-6:00) (1)
3605	1	OPERA THEATRE (TTH 4:00-6:00) (1)
4605	1	OPERA THEATRE (TTH 4:00-6:00) (1)
6605	1	OPERA THEATRE (TTH 4:00-6:00) (1)
1625	1	CONCERT CHOIR (MTWTH 2:00) (1)
2625	1	CONCERT CHOIR (MTWTH 2:00) (1)
3625	1	CONCERT CHOIR (MTWTH 2:00) (1)
4625	1	CONCERT CHOIR (MTWTH 2:00) (1)
6625	1	CONCERT CHOIR (MTWTH 2:00) (1)
1635	1	UNIVERSITY CHORALE (MTWTH 12:00) (1)
2635	1	UNIVERSITY CHORALE (MTWTH 12:00) (1)
3635	1	UNIVERSITY CHORALE (MTWTH 12:00) (1)
4635	1	UNIVERSITY CHORALE (MTWTH 12:00) (1)
1645	1	MEN'S GLEE CLUB (MWF 1:00) (1)
2645	1	MEN'S GLEE CLUB (MWF 1:00) (1)
3645	1	MEN'S GLEE CLUB (MWF 1:00) (1)
4645	1	MEN'S GLEE CLUB (MWF 1:00) (1)
1655	1	WOMENS CHORUS (MWF 3:00) (1)
2655	1	WOMENS CHORUS (MWF 3:00) (1)
3655	1	WOMENS CHORUS (MWF 3:00) (1)
4655	1	WOMENS CHORUS (MWF 3:00) (1)
1665	1	WOMENS GLEE CLUB (MWF 12:00) (1)
2665	1	WOMENS GLEE CLUB (MWF 12:00) (1)
3665	1	WOMENS GLEE CLUB (MWF 12:00) (1)
4665	1	WOMENS GLEE CLUB (MWF 12:00) (1)
1715	1	CONCERT BAND (MWF 3:00) (1)
2715	1	CONCERT BAND (MWF 3:00) (1)
3715	1	CONCERT BAND (MWF 3:00) (1)
4715	1	CONCERT BAND (MWF 3:00) (1)
1725	1	VARSITY BAND (MWF 4:00) (1)
2725	1	VARSITY BAND (MWF 4:00) (1)
3725	1	VARSITY BAND (MWF 4:00) (1)
4725	1	VARSITY BAND (MWF 4:00) (1)
1735	1	WIND ENS (MTWTH 1:00) (1)
2735	1	WIND ENS (MTWTH 1:00) (1)
3735	1	WIND ENS (MTWTH 1:00) (1)
4735	1	WIND ENS (MTWTH 1:00) (1)
6735	1	WIND ENS (MTWTH 1:00) (1)
1745	1	SYM ORCHESTRA (T 7:30-10:00) (1)
2745	1	SYM ORCHESTRA (T 7:30-10:00) (1)
3745	1	SYM ORCHESTRA (T 7:30-10:00) (1)
4745	1	SYM ORCHESTRA (T 7:30-10:00) (1)
6745	1	SYM ORCHESTRA (T 7:30-10:00) (1)
1755	1	SYM ORCH LAB (TTH 4:00) (0)
2755	1	SYM ORCH LAB (TTH 4:00) (0)
3755	1	SYM ORCH LAB (TTH 4:00) (0)
4755	1	SYM ORCH LAB (TTH 4:00) (0)
6755	1	SYM ORCH LAB (TTH 4:00) (0)

CHAMBER GROUPS

1805	1	CHAMBER MUSIC (STRING) (TBA) (1)
------	---	----------------------------------

2805	1	CHAMBER MUSIC (STRING) (TBA) (1)
3805	1	CHAMBER MUSIC (STRING) (TBA) (1)
4805	1	CHAMBER MUSIC (STRING) (TBA) (1)
6805	1	CHAMBER MUSIC (STRING) (TBA) (1)
1805	2	CHAMBER MUSIC (STRING) (TBA) (1)
2805	2	CHAMBER MUSIC (STRING) (TBA) (1)
3805	2	CHAMBER MUSIC (STRING) (TBA) (1)
4805	2	CHAMBER MUSIC (STRING) (TBA) (1)
6805	2	CHAMBER MUSIC (STRING) (TBA) (1)
1815	1	CHAMBER MUS (WOODWIND) (TBA) (1)
2815	1	CHAMBER MUS (WOODWIND) (TBA) (1)
3815	1	CHAMBER MUS (WOODWIND) (TBA) (1)
4815	1	CHAMBER MUS (WOODWIND) (TBA) (1)
6815	1	CHAMBER MUS (WOODWIND) (TBA) (1)
1815	2	CHAMBER MUS (WOODWIND) (TBA) (1)
2815	2	CHAMBER MUSIC (WOODWIND) (TBA) (1)
3815	2	CHAMBER MUS (WOODWIND) (TBA) (1)
4815	2	CHAMBER MUS (WOODWIND) (TBA) (1)
6815	2	CHAMBER MUS (WOODWIND) (TBA) (1)
1815	3	CHAMBER MUS (WOODWIND) (TBA) (1)
2815	3	CHAMBER MUS (WOODWIND) (TBA) (1)
3815	3	CHAMBER MUS (WOODWIND) (TBA) (1)
4815	3	CHAMBER MUS (WOODWIND) (TBA) (1)
6815	3	CHAMBER MUS (WOODWIND) (TBA) (1)
1825	1	CHAMBER MUS (PERC) (TTH 2:00) (1)
2825	1	CHAMBER MUS (PERC) (TTH 2:00) (1)
3825	1	CHAMBER MUS (PERC) (TTH 2:00) (1)
4825	1	CHAMBER MUS (PERC) (TTH 2:00) (1)
6825	1	CHAMBER MUS (PERC) (TTH 2:00) (1)
1825	2	CHAMBER MUS (PERC) (TTH 9:00) (1)
2825	2	CHAMBER MUS (PERC) (TTH 9:00) (1)
3825	2	CHAMBER MUS (PERC) (TTH 9:00) (1)
4825	2	CHAMBER MUS (PERC) (TTH 9:00) (1)
6825	2	CHAMBER MUS (PERC) (TTH 9:00) (1)
1835	1	CHAMBER MUS (SAXOP) (TBA) (1)
2835	1	CHAMBER MUS (SAXOP) (TBA) (1)
3835	1	CHAMBER MUS (SAXOP) (TBA) (1)
4835	1	CHAMBER MUS (SAXOP) (TBA) (1)
6835	1	CHAMBER MUS (SAXOP) (TBA) (1)
1845	1	CHAMBER MUS (COLLEG) (TH 7:00-9:00) (1)
2845	1	CHAMBER MUS (COLLEG) (TH 7:00-9:00) (1)
3845	1	CHAMBER MUS (COLLEG) (TH 7:00-9:00) (1)
4845	1	CHAMBER MUS (COLLEG) (TH 7:00-9:00) (1)
6845	1	CHAMBER MUS (COLLEG) (TH 7:00-9:00) (1)
1855	1	CHAMBER MUS (JAZZ) (T 3:00) (1)
2855	1	CHAMBER MUS (JAZZ) (T 3:00) (1)
3855	1	CHAMBER MUS (JAZZ) (T 3:00) (1)
4855	1	CHAMBER MUS (JAZZ) (T 3:00) (1)
6855	1	CHAMBER MUS (JAZZ) (T 3:00) (1)
1855	2	CHAMBER MUS (JAZZ) (M 2:00) (1)
2855	2	CHAMBER MUS (JAZZ) (M 2:00) (1)
3855	2	CHAMBER MUS (JAZZ) (M 2:00) (1)
4855	2	CHAMBER MUS (JAZZ) (M 2:00) (1)
6855	2	CHAMBER MUS (JAZZ) (M 2:00) (1)
1865	1	CHAMBER MUS (BRASS) (W 3:00) (1)
2865	1	CHAMBER MUS (BRASS) (W 3:00) (1)
3865	1	CHAMBER MUS (BRASS) (W 3:00) (1)
4865	1	CHAMBER MUS (BRASS) (W 3:00) (1)
6865	1	CHAMBER MUS (BRASS) (W 3:00) (1)
1865	2	CHAMBER MUS (BRASS) (TBA) (1)
2865	2	CHAMBER MUS (BRASS) (TBA) (1)
3865	2	CHAMBER MUS (BRASS) (TBA) (1)
4865	2	CHAMBER MUS (BRASS) (TBA) (1)
6865	2	CHAMBER MUS (BRASS) (TBA) (1)
1875	1	CHAMBER MUS (KEYB) (TBA) (1)
2875	1	CHAMBER MUS (KEYB) (TBA) (1)
3875	1	CHAMBER MUS (KEYB) (TBA) (1)
4875	1	CHAMBER MUS (KEYB) (TBA) (1)
6875	1	CHAMBER MUS (KEYB) (TBA) (1)
1885	1	CHAMBER MUS (CONT) (W 7:00-9:00) (1)
2885	1	CHAMBER MUS (CONT) (W 7:00-9:00) (1)
3885	1	CHAMBER MUS (CONT) (W 7:00-9:00) (1)
4885	1	CHAMBER MUS (CONT) (W 7:00-9:00) (1)
6885	1	CHAMBER MUS (CONT) (W 7:00-9:00) (1)
1895	1	CHAMBER MUS (VOCAL) (TBA) (1)
2895	1	CHAMBER MUS (VOCAL) (TBA) (1)
3895	1	CHAMBER MUS (VOCAL) (TBA) (1)
4895	1	CHAMBER MUS (VOCAL) (TBA) (1)
6895	1	CHAMBER MUS (VOCAL) (TBA) (1)
1000	1	RECITAL (TH 3:00) (0)
1105	1	BEG PIANO GROUP (MW 12:00) (1)
1115	1	BEG PIANO GROUP (TTH 8:00) (1)
1115	2	BEG PIANO GROUP (MW 9:00) (1)
1115	3	BEG PIANO GROUP (TTH 9:00) (1)
1115	4	BEG PIANO GROUP (MW 11:00) (1)
1115	5	BEG PIANO GROUP (MW 2:00) (1)
1115	6	BEG PIANO GROUP (TTH 2:00) (1)
1156	1	BASIC MUSICIANSHP (MTWTH 9:00) (4)
1166	1	BASIC MUSICIANSHP (MTWTH 9:00) (4)
1166	2	BASIC MUSICIANSHP (MTWTH 9:00) (4)
1166	3	BASIC MUSICIANSHP (MTWTH 11:00) (4)
1166	4	BASIC MUSICIANSHP (MTWTH 11:00) (4)
1215	1	BEG VOICE GRP (TTH 12:00) (1)
1215	2	BEG VOICE GRP (TTH 2:00) (1)
1336	1	COMPOSITION (T 8:00) (1)
1366	1	COMPRE MUSIC LAB (TTH 10:00) (1)
1386	1	COMPRE MUSIC LAB (TTH 10:00) (1)
1386	2	COMPRE MUSIC LAB (TTH 10:00) (1)
1386	3	COMPRE MUSIC LAB (TTH 10:00) (1)
1386	4	COMPRE MUSIC LAB (TTH 10:00) (1)
1405	1	WOODWIND GRP (CL) (MW 12:00) (1)
1405	2	WOODWIND GRP (CL) (TTH 12:00) (1)
1406	1	MUSC HIST & LIT (MW 8:00) (2)
1415	1	WOODWIND GRP (DBL) (TTH 8:00) (1)
1425	1	WOODWIND GRP (FL) (TTH 1:00) (1)
1425	2	WOODWIND GRP (FL) (TTH 2:00) (1)
1435	1	BRASS GRP (MW 8:00) (1)
1445	1	PERCUSSION GRP (TTH 8:00) (1)
1445	2	PERCUSSION GRP (TTH 12:00) (1)
2105	1	INT PIANO GRP (TTH 1:00) (1)
2105	2	INT PIANO GRP (TTH 11:00) (1)
2115	1	INT PIANO GRP (MW 8:00) (1)
2115	2	INT PIANO GRP (MW 10:00) (1)
2115	3	INT PIANO GRP (TTH 12:00) (1)
2115	4	INT PIANO GRP (MW 1:00) (1)
2115	5	INT PIANO GRP (TTH 10:00) (1)
2123	1	EARLY EXPER TEACH (T 8:00 & TBA) (1)
2123	2	EARLY EXPER TEACH (T 8:00 & TBA) (1)
2135	1	BASIC KEYBOARD SKILLS (TBA) (1)
2208	1	MUSIC APPRECIATION (MW 12:00) (2)
2208	2	MUSIC APPRECIATION (TTH 12:00) (2)
2218	1	ORCHESTRAL MUSIC (TTH 1:00) (2)
2218	2	ORCHESTRAL MUSIC (TTH 2:00) (2)
2248	1	MUSC WORLD'S PEOPLES (TTH 12:00) (2)
2305	1	STRING GRP (TTH 9:00) (1)
2315	1	STRING GRP (TTH 10:00) (1)
2336	1	COMPOSITION (T 10:00 & TBA) (2)
2356	1	COMPRE MUSICIANSHP (MTWTH 9:00) (4)
2356	2	COMPRE MUSICIANSHP (MTWTH 10:00) (4)
2356	3	COMPRE MUSICIANSHP (MTWTH 12:00) (4)
2366	1	COMPRE MUSIC LAB (MW 10:00) (1)
2366	2	COMPRE MUSIC LAB (TTH 11:00) (1)
2366	3	COMPRE MUSIC LAB (TTH 11:00) (1)
2455	1	ACCOMPANYING (W 5:00 & TBA) (1)
2465	1	ACCOMPANYING (W 5:00 & TBA) (1)
3018	1	BASIC MUSIC SKILLS (MWF 8:00) (3)
3018	2	BASIC MUSIC SKILLS (MWF 9:00) (3)
3018	3	BASIC MUSIC SKILLS (MWF 10:00) (3)
3018	4	BASIC MUSIC SKILLS (MWF 10:00) (3)
3018	5	BASIC MUSIC SKILLS (MWF 11:00) (3)
3018	6	BASIC MUSIC SKILLS (MWF 12:00) (3)
3018	7	BASIC MUSIC SKILLS (MWF 1:00) (3)
3018	8	BASIC MUSIC SKILLS (MWF 2:00) (3)
3018	9	BASIC MUSIC SKILLS (MWF 3:00) (3)
3028	1	ME IN ELEM GRD (TTH 9:00) (2)
3028	2	ME IN ELEM GRD (TTH 10:00) (2)
3038	1	ME INTERMEDIATE GRD (TTH 9:00) (2)
3048	1	MUSC EXCEPT CHILD (TTH 12:00) (2)
3048	2	MUSC EXCEPT CHILD (TTH 1:00) (2)
3205	1	VOICE FUND (TTH 8:00) (1)
3227	1	REHEAR TECHN SEC INSTR (TTH 11:00) (2)
3227	2	REHEAR TECHN SEC INSTR (TTH 11:00) (2)
3247	1	REHEAR TECHN SEC VOCAL (TTH 11:00) (2)
3267	1	MUSIC THERAPY II (MWF 10:00) (3)
3297	1	ORIENT TO THERAPY (TBA) (1)
3336	1	COMPOSITION (T 10:00 & TBA) (2)
3376	1	COMPRE MUSICIAN (MWF 9:00) (3)
3376	2	COMPRE MUSICIAN (MWF 9:00) (3)
3376	3	COMPRE MUSICIAN (MWF 10:00) (3)
3386	1	ELECT MUS COMP (MW 12:00) (2)
3465	1	ACCOMPANYING (TBA) (1)
3617	1	PIANO PEDAGOGY (MW 1:00) (2)
3647	1	VOICE PEDAGOGY (TTH 11:00) (2)
3657	1	STRING PEDAGOGY (MWF 10:00) (3)
3677	1	BRASS PEDAGOGY (TBA) (3)
3946	1	CHORAL COND & ARRANG (MWF 11:00) (3)
3956	1	INSTR COND & ARRANG (MWF 11:00) (3)
3956	2	INSTR COND & ARRANG (MWF 11:00) (3)
4277	1	MUS FOR GRP ACT (TTH 12:00) (2)
4306	1	ADV THEORY (TTH 2:00) (2)
4336	1	COMPOSITION (T 10:00 & TBA) (3)
4376	1	ADV COMP ELEC MED (TBA) (3)
4465	1	ACCOMPANYING (TBA) (1)
4506	1	DIR STUDY MU THEORY (TBA) (2)
4617	1	APPL PIANO PED (TTH 1:00) (3)
5267	1	PSYCH FDN OF MUS (TTH 10:00) (2)
5316	1	TONAL COUNTERPOINT (TTH 12:00) (2)
5416	1	MUS OF ROCOCO & CLASSIC (MW 10:00) (2)
5436	1	TWENTIETH CEN MUS (TTH 2:00) (2)
5547	1	HYMNOLOGY (TTH 9:00) (2)
5616	1	HIST DEV SOLO VOC LIT (MW 9:00) (2)
5637	1	STUDIO VOCAL TECH (TBA) (1)
5716	1	ADV APPLIED COND (MWF 2:00) (3)
5747	1	PIANO LIT & ADV PED (MWF 9:00) (3)
5796	1	OPERA HISTORY (MW 12:00) (2)
5906	1	CHORAL LIT (MW 11:00) (2)
5957	1	INST PROB & TECH (TTH 9:00) (2)
5997	1	CLIN INTERNSHIP (TBA) (1)
6016	1	MUS STRUCT & STYLE (TTH 1:00) (2)
6336	1	COMPOSITION (T 10:00 & TBA) (2)
6366	1	SPEC PROB ELEC MUS (TBA) (2)
6497	1	SEM RES IN MUSIC (TBA) (2)
6506	1	DIR STUDY IN THEORY (TBA) (2)
6927	1	SEM PROB IN MUS ED (TBA) (2)
6937	1	SEM PROB IN MUS ED (TBA) (2)
6957	1	PHIL OF MUS ED (TTH 9:00) (2)
6977	1	CURR PROB MUS ED (T 7:00-9:00) (2)
NURS (Nursing)		
2110	1	MED SURG NURS (MTWF 10:00-12:00) (8)
2111	1	MED SURG NURS LAB (T 8:00-4:00) (0)
2111	2	MED SURG NURS LAB (W 8:00-4:00) (0)
2106	1	NUTR COMM SETTING (M 1:00) (2)
2107	1	NUTR COMM SETTING LAB (M 3:00-5:00) (0)
2107	2	NUTR COMM SETTING LAB (T 1:00-3:00) (0)
2107	3	NUTR COMM SETTING LAB (W 3:00-5:00) (0)
2107	4	NUTR COMM SETTING LAB (TH 3:00-5:00) (0)
3201	1	ADV MED SURG NURS (WTH 1:00-6:00) (11)
3202	1	ADV MED SURG NURS LAB (MT 1:00-11:30P) (0)
3201	2	ADV MED SURG NURS (MT 1:00-6:00) (11)
3202	2	ADV MED SURG NURS LAB (WTH 1:00-11:30P) (0)
3201	3	ADV MED SURG NURS (TH 1:00-6:00) (11)
3202	3	ADV MED SURG NURS LAB (MTW 7:00-3:00) (0)
3230	1	MATER & CHILD CARE (TH 8:00-4:00) (11)
3231	1	MATER & CHILD CARE (F 8:00-10:00) (0)
3231	2	MATER & CHILD CARE (MTW 8:00-12:00) (0)
3250	1	MATER & CHILD CARE (MTW 12:00-4:00) (0)
3251	1	GERIATRIC NURS CARE (TBA) (3)
3251	2	GERIATRIC NURS CARE LAB (TBA) (0)
4300	1	COMM MEN HLTH NURS (W 2:00-4:00) (8)
4300	2	COMM MEN HLTH NURS (WTH 9:00-1:00) (0)
4301	1	COMM MEN HLTH NURS LAB (MT 9:00-4:00) (0)
4315	1	COMM HLTH NURS (F 10:00-12:00) (8)
4315	2	COMM HLTH NURS (W 5:00-7:00) (0)
4316	1	COMM HLTH NURS LAB (MTWTH 9:00-3:00) (0)
4330	1	TRENDS IN NURS (TH 5:00-7:00) (2)
4330	2	TRENDS IN NURS (TH 5:00-7:00) (2)
4340	1	PROF NURS PROBL (M 5:00-7:00) (2)
4350	1	LEADERS NURS (F 8:00-10:00) (5)
4351	1	LEADERS NURS LAB (MT 7:00-4:00) (0)
4351	2	LEADERS NURS LAB (T 4:00-9:00) (0)
5500	1	INDEPEND STUDY (TRA) (3)
6200	1	SCI & COMM BASED CLIN NURS (T 6:30-9:30) (3)

6250 1 CONT CLIN EXP NURS (TH 12:00-2:00) (3)
 6250 1 CONT CLIN EXP NURS (TBA 7:00-3:00) (0)
 6400 1 CURR DEV IN NURS (TH 8:30-11:30) (3)
 6450 1 THEOR MOD NURS MGT (W 3:00-6:00) (3)
 6521 1 TRENDS/RESEARCH NURS (W 7:00-9:00) (2)

OCCT (Occupational Therapy)

*3002 1 OCCT THER AGENTS II (MW 1:00-3:00) (2)
 *3012 1 OCCT THER THEORY II (T 1:00-2:00
 TH 9:00-10:00) (3)
 *3013 1 OCCT THER THERAP TECH I (TTH 10:00-11:30) (0)
 3991 1 FLD WORK I-APP ADOL-SENESCENCE (TBA) (1)
 *4021 1 OCCT THER THEORY IV (M 8:30-9:30) (2)
 *4022 1 OCCT THER THEORY IV LAB (MW 9:30-10:30) (0)
 *4031 1 OCCT THER SEM II (TTH 1:00-2:30) (2)
 *4040 1 LEAD IN OCCT THER (MW 1:00-2:30) (3)
 4991 1 FLD WORK I-APP NEURO DEV (TBA) (1)
 4992 1 FLD WORK I-APP PSY SOC (TBA) (1)

*FOR P. T. MAJORS ONLY

PADM (Public Administration)

6110 1 PUB PERSONNEL ADMIN (TH 6:30-9:30) (3)
 6170 1 SEM INTERGOVERN REL (T 6:30-9:30) (3)

PHIL (Philosophy)

1100 1 KNOWL EXIST & VALUE (MWF 10:00) (3)
 1100 2 KNOWL EXIST & VALUE (MWF 11:00) (3)
 1100 3 KNOWL EXIST & VALUE (MWF 12:00) (3)
 1100 4 KNOWL EXIST & VALUE (MWF 1:00) (3)
 1100 5 KNOWL EXIST & VALUE (MWF 2:00) (3)
 1100 6 KNOWL EXIST & VALUE (TTH 11:00-12:30) (3)
 1170 1 HUMAN CONDUCT (MWF 9:00) (3)
 1170 2 HUMAN CONDUCT (MWF 10:00) (3)
 1170 3 HUMAN CONDUCT (MWF 1:00) (3)
 1170 4 HUMAN CONDUCT (MWF 2:00) (3)
 1171 1 MAN & THE STATE (MWF 10:00) (3)
 1500 1 INTRO TO LOGIC (MWF 8:00) (3)
 1500 2 INTRO TO LOGIC (MWF 9:00) (3)
 1500 3 INTRO TO LOGIC (MWF 10:00) (3)
 1500 4 INTRO TO LOGIC (MWF 11:00) (3)
 1500 5 INTRO TO LOGIC (MWF 12:00) (3)
 1500 6 INTRO TO LOGIC (TTH 8:00-9:30) (3)
 1632 1 BIBLE & ITS BKGR II (TTH 8:00-9:30) (3)
 2261 1 INTRO PHIL OF SCI (MWF 9:00) (3)
 2271 1 INTRO PHIL OF ART (MWF 12:00) (3)
 2271 2 INTRO PHIL OF ART (MWF 4:00) (3)
 2272 1 PHIL PERSPEC OF SEX (MWF 9:00) (3)
 2273 1 PHIL & EDUC (MWF 12:00) (3)
 2280 1 INTRO PHIL OF SPORT (MWF 12:00) (3)
 2290 1 INTRO PHIL OF REL (TTH 9:30-11:00) (3)
 2310 1 ANCIENT PHIL (MWF 9:00) (3)
 2320 1 MEDIEVAL PHIL (MWF 10:00) (3)
 2330 1 MODERN PHIL (MWF 11:00) (3)
 2340 1 COMTEMP PHIL (MWF 2:00) (3)
 2580 1 INTRO CRIT THINKING (MWF 11:00) (3)
 2581 1 MORAL PROR IN MED (MWF 11:00) (3)
 2581 2 MORAL PROR IN MED (MWF 1:00) (3)
 3332 1 EMPIRICISM (TTH 11:00-12:30) (3)
 4441 1 ANALYTIC PHIL (TTH 2:00-3:30) (3)
 5260 1 EPISTEMOLOGY (TTH 12:30-2:00) (3)

PHYE (Physical Education)

1000 1 FOUND PHYE LAB (TTH 8:30-9:30) (1)
 1000 2 FOUND PHYE LAB (TTH 9:30-10:30) (1)
 1000 3 FOUND PHYE LAB (TTH 10:30-11:30) (1)
 1000 4 FOUND PHYE LAB (TTH 11:30-12:30) (1)
 1000 5 FOUND PHYE LAB (TTH 12:30-1:30) (1)
 1000 6 FOUND PHYE LAB (TTH 1:30-2:30) (1)
 1018 1 ELEM SWIMMING (MW 10:00) (1)
 1021 1 ELEM TENNIS (MW 9:00) (1)
 1021 2 ELEM TENNIS (MW 10:00) (1)
 1021 3 ELEM TENNIS (MF 11:00) (1)
 1021 4 ELEM TENNIS (MW 12:00) (1)
 1021 5 ELEM TENNIS (WF 1:00) (1)
 1021 6 ELEM TENNIS (MW 2:00) (1)
 1026 1 ADAPT ACTIVITIES (TTH 9:30-10:30) (1)
 1101 1 PHYSICAL CONDITIONING (MW 9:00) (1)
 1101 2 PHYSICAL CONDITIONING (MW 10:00) (1)
 1104 1 ARCHERY (MW 10:00) (1)
 1104 2 ARCHERY (MF 11:00) (1)
 1105 1 SNOW SKIING (MW 4:00) (1)
 1107 1 SQUARE DANCING (MW 9:00) (1)
 1109 1 INT MODERN DNCE (MF 11:00) (1)
 1111 1 SOCIAL DANCE (MW 12:00) (1)
 1111 2 SOCIAL DANCE (MW 12:00) (1)
 1115 1 TAP DANCE (MF 2:00) (1)
 1116 1 BADMINTON (MW 9:00) (1)
 1118 1 INT SWIMMING (MW 8:00) (1)
 1120 1 GOLF (MW 10:00) (1)
 1120 2 GOLF (MF 11:00) (1)
 1121 1 ADV TENNIS (MW 10:00) (1)
 1139 1 BOWLING (MW 9:00) (1)
 1139 2 BOWLING (MW 10:00) (1)
 1140 1 ICE SKATING (MW 9:00) (1)
 1140 2 ICE SKATING (MW 10:00) (1)
 1357 1 HPERS MOD SOC (MF 11:00) (1)
 2123 1 INT OF ORIENT TCH PHYE (MW 3:00) (1)
 2123 2 INT OR ORIENT TCH PHYE (TTH 3:00) (1)
 2278 1 BASIC SCUBA DIVING (MW 8:00-10:30) (3)
 2300 1 FOUND OF MOVMT (MWF 10:00) (2)
 2300 2 FOUND OF MOVMT (T 1:00-2:00; TH 1:00-3:00) (2)
 2323 1 PRIN OF PHYE (TTH 10:00) (2)
 2323 2 PRIN OF PHYE (TTH 1:00) (2)
 2530 1 GRP GMS LOW ORGAN (MF 1:00) (2)
 2530 2 GRP GMS LOW ORGAN (MF 10:00) (2)
 2704 1 TUTORING (TTH 4:00) (1)
 1-2729 1 SPORTS OFF-BASKETBALL (TTH 9:00-11:00) (2)
 2-2730 1 SPORTS OFF-BASEBALL (TTH 9:00-11:00) (1)
 3-2763 1 S & M - SWIMMING (MW 12:00-2:00) (1)
 3-2765 1 S & M - TUMBLING (TTH 8:00-10:00) (1)
 4-2766 1 S & M - EDUC GYM (TTH 8:00-10:00) (1)
 2767 1 S & M - GYMNASTICS (TTH 12:00-2:00) (2)
 3-2773 1 S & M - VOLLEYBALL (TTH 8:00-10:00) (1)

2778 1 SENIOR LIFESAVING (MW 2:00-3:30) (2)
 3-2784 1 S & M - MOD DANCE (TTH 8:00-10:00) (1)
 4-2785 1 S & M - FLK & SQ DNCE (TTH 8:00-10:00) (1)
 4-2788 1 WATER SAFETY INSTR (MWF 3:00-6:00) (3)
 4-2788 2 WATER SAFETY INSTR (MWF 3:00-6:00) (3)
 2800 1 HUM KIN & MTR LRNG (MW 8:00-9:00; F 8:00-10:00) (3)
 3545 1 PRAC & PROC ELEM SCH (MW 10:00) (2)
 3545 2 PRAC & PROC ELEM SCH (TTH 11:00) (2)
 3546 1 ELEM SCH INST (MW 1:00-3:00) (2)
 3560 1 PRAC & PROC ERLY CHILD (MW 8:00) (2)
 3560 2 PRAC & PROC ERLY CHILD (TTH 12:00) (2)
 3570 1 CREAT MOV & DNC CHILD (TTH 10:00-12:00) (2)
 3600 1 COACHING THEORIES (TTH 2:00) (2)
 4-3616 1 COACHING TRACK (MW 12:00-1:30) (1)
 3-3617 1 COACHING GYMNASTICS (MW 12:00-1:30) (1)
 3-3618 1 COACHING SWIMMING (TTH 12:00-1:30) (1)
 4-3619 1 COACHING BASEBALL (TTH 12:00-1:30) (1)
 4-3786 1 S & M SOCCER SPEEDBL (MF 10:00-12:00) (1)
 3-3787 1 S & M FOOTBALL (MF 10:00-12:00) (1)
 3-3790 1 S & M WRESTLING (MW 8:00-10:00) (1)
 4-3791 1 S & M TRACK (MW 12:00-2:00) (1)
 4-3793 1 S & M TENNIS (TTH 8:00-10:00) (1)
 3850 1 KINESIOLOGY (TTH 10:00-12:00) (3)
 5-4323 1 METH TEACHING PHYE (MTWTF 8:00-9:30) (3)
 5-4323 2 METH TEACHING PHYE (MTWTF 8:00-9:30) (3)
 4403 1 ORG & ADM PHYE (MWF 9:00) (3)
 4804 1 TESTS & MEAS IN PHYE (T 11:00-12:00; TH 11:00-1:00
 (2)
 4805 1 PHYS OF EXERC (MW 2:00-3:00; F 2:00-4:00) (3)
 4906 1 DEV & ADAPT ACT (TTH 2:00) (2)
 5302 1 PER EMOT HAND (MWF 10:00) (3)
 5302 2 PER EMOT HAND (TTH 8:00-9:30) (3)
 6104 1 CURRICULUM IN PHYE (W 6:30-9:30) (3)
 6106 1 CUR TRENDS & PROB IN PHYE (MWF 9:00) (3)
 6203 1 MECH ANALYSIS (TTH 8:00-9:30) (3)
 6207 1 PHYS OF EXERCISE (M 6:30-9:30) (3)
 6302 1 ADV DEV & ADAPT ACT (MWF 8:00) (3)
 6501 1 IND STUDY (T 4:00) (1)
 6990 1 PRACTICUM (M 4:00) (1)
 6991 1 PRACTICUM (TTH 4:00) (2)
 6995 1 THESIS (T 6:30) (3)
 6996 1 THESIS (TH 6:30) (3)

1-CLASS MEETS FROM JANUARY 11 - MARCH 23

2-CLASS MEETS FROM MARCH 28 - APRIL 28

3-CLASS MEETS FROM JANUARY 11 - MARCH 3

4-CLASS MEETS FROM MARCH 13 - APRIL 28

5-CLASS MEETS FROM JANUARY 11 - FEBRUARY 17

PHYS (Physics)

1050 1 PHYS AND THE ENVIR (MTWTH 9:00) (4)
 1050 2 PHYS AND THE ENVIR (MTWTH 10:00) (4)
 1050 3 PHYS AND THE ENVIR (MTWTH 11:00) (4)
 1050 4 PHYS AND THE ENVIR (MTWTH 12:00) (4)
 1050 5 PHYS AND THE ENVIR (MTWTH 1:00) (4)
 1050 6 PHYS AND THE ENVIR (MTWTH 2:00) (4)
 1061 1 EXPER PHYS (TH 4:00-6:00) (1)
 1061 2 EXPER PHYS (F 8:00-10:00) (1)
 1070 1 PHYS AND MAN (MWF 9:00) (3)
 1070 2 PHYS AND MAN (MWF 10:00) (3)
 1070 3 PHYS AND MAN (MWF 11:00) (3)
 1080 1 PHYS AND THE UNIV (MWF 9:00) (4)
 1080 2 PHYS AND THE UNIV (MWF 10:00) (4)
 1081 1 PHYS AND THE UNIV (M 7:00-9:00) (0)
 1081 2 PHYS AND THE UNIV (M 9:00-11:00) (0)
 1081 3 PHYS AND THE UNIV (W 7:00-9:00) (0)
 1081 4 PHYS AND THE UNIV (W 9:00-11:00) (0)
 1081 5 PHYS AND THE UNIV (TH 7:00-9:00) (0)
 1081 6 PHYS AND THE UNIV (TH 9:00-11:00) (0)
 1090 1 PHYS OF SOUND (MWF 9:00) (4)
 1090 2 PHYS OF SOUND (MWF 10:00) (4)
 1091 1 PHYS OF SOUND (T 8:00-10:00) (0)
 1091 2 PHYS OF SOUND (T 10:00-12:00) (0)
 1091 3 PHYS OF SOUND (TH 8:00-10:00) (0)
 1091 4 PHYS OF SOUND (TH 10:00-12:00) (0)
 1250 1 GEN PHYS (MWF 10:00) (3)
 1251 1 GEN PHYS LAB (T 2:00-4:00) (1)
 1251 2 GEN PHYS LAB (W 4:00-6:00) (1)
 *1260 1 GEN PHYS (MWF 9:00) (3)
 1260 2 GEN PHYS (MWF 1:00) (3)
 1260 3 GEN PHYS (MWF 11:00) (3)
 1260 4 GEN PHYS (MWF 12:00) (3)
 *1261 1 GEN PHYS LAB (M 2:00-4:00) (1)
 *1261 2 GEN PHYS LAB (M 4:00-6:00) (1)
 1261 3 GEN PHYS LAB (T 2:00-4:00) (1)
 1261 4 GEN PHYS LAB (T 4:00-6:00) (1)
 1261 5 GEN PHYS LAB (W 2:00-4:00) (1)
 1261 6 GEN PHYS LAB (W 4:00-6:00) (1)
 1261 7 GEN PHYS LAB (TH 2:00-4:00) (1)
 1261 8 GEN PHYS LAB (TH 4:00-6:00) (1)
 2350 1 ADV GEN PHYS (MTWTH 12:00) (4)
 2360 1 ADV GEN PHYS (MTWTH 11:00) (4)
 *2360 2 ADV GEN PHYS (MTWTH 1:00) (4)
 2360 3 ADV GEN PHYS (MTWTH 1:00) (4)
 3100 1 TOPICS SEC SCH TCHERS (TBA) (3)
 3716 1 PROB IN PHYS (TBA) (1)
 3717 1 PROB IN PHYS (TBA) (1)
 3718 1 PROB IN PHYS (TBA) (1)
 4217 1 MECH AND THERMAL PHYS (TTH 9:30-10:45) (3)
 4317 1 ELECTROMAG PHENOMENA (MWF 12:00) (3)
 4567 1 TECH THEORETICAL PHYS (TTH 11:00-12:15) (3)
 5321 1 APPLIED MATH I (MWF 12:00) (3)
 5850 1 INST COMP INTERFACING (TBA) (3)
 5851 1 INST COMP INT LAB (TBA) (2)
 6300 1 ELECTROMAGNETISM (TTH 9:30-10:45) (3)
 6900 1 INTRO TO RESEARCH (TBA) (3)
 6996 1 THESIS (TBA) (3)

*PHYSICS MAJORS ONLY

PLAN (Planning)

3001 1 PLANNING TECH I (MWF 9:00) (3)
 3002 1 PLAN THEORY (MWF 11:00) (3)
 3011 1 PLAN TECH II (MWF 9:00) (3)

3011	2	PLAN TECH II (MWF 2:00) (3)
3011	3	PLAN TECH II (MWF 12:00) (3)
4012	1	PLAN LEGISLATION (TTh 11:00) (2)
6000	1	SEMINAR IN URBAN PLAN (Th 6:30-9:30) (3)

POLS (Political Science)

1010	1	AMER GOVERNMENT (MWF 8:00) (3)
1010	2	AMER GOVERNMENT (MWF 9:00) (3)
1010	3	AMER GOVERNMENT (MWF 9:00) (3)
1010	4	AMER GOVERNMENT (MWF 10:00) (3)
1010	5	AMER GOVERNMENT (MWF 11:00) (3)
1010	6	AMER GOVERNMENT (MWF 11:00) (3)
1010	7	AMER GOVERNMENT (MWF 12:00) (3)
1010	8	AMER GOVERNMENT (TTh 8:00-9:15) (3)
1010	9	AMER GOVERNMENT (TTh 9:30-10:45) (3)
1010	10	AMER GOVERNMENT (TTh 9:30-10:45) (3)
1010	11	AMER GOVERNMENT (TTh 11:00-12:15) (3)
1010	12	AMER GOVERNMENT (TTh 12:30-1:45) (3)
2102	1	STATE & LOCAL GOVT (MWF 10:00) (3)
2102	2	STATE & LOCAL GOVT (MWF 1:00) (3)
2102	3	STATE & LOCAL GOVT (TTh 11:00-12:15) (3)
2106	1	INTRO INTERN RELAT (MWF 9:00) (3)
2107	1	INT COMP GOVT POL (TTh 12:30-1:45) (3)
2108	1	INT POLIT THEORY (MWF 11:00) (3)
3011	1	POLITICAL ISSUES (MWF 10:00) (3)
3035	1	AM POL PRTS POLIT (MWF 9:00) (3)
3203	1	AMERICAN EXECUTIVE (TTh 8:00-9:15) (3)
3234	1	W EUR POLITIC SYST (MWF 11:00) (3)
3241	1	URBAN POLITIC SYST (MWF 12:00) (3)
3253	1	GOVT FISCAL ADMIN (MWF 11:00) (3)
3265	1	AFRICAN POL SYSTEM (TTh 11:00-12:15) (3)
3295	1	INTERNATIONAL LAW (TTh 9:30-10:45) (3)
3370	1	AMER POLITIC THGHT (MWF 9:00) (3)
4321	1	CONTEMP SOUTH POL (TTh 12:30-1:45) (3)
4325	1	CONSTITUTIONAL LAW (TTh 9:30-10:45) (3)
4373	1	WEST POL THOUGHT 2 (TTh 11:00-12:15) (3)
4380	1	INTERNAT POLITICS (MWF 1:00) (3)
4501	1	INDEP STUDY IN POL 1 (TBA) (1)
4502	1	INDEP STUDY IN POL 2 (TBA) (2)
4521	1	DIR READ POL SC (TBA) (1)
4522	1	DIR READ POL SC (TBA) (2)
4552	1	HONORS (TBA) (3)
6040	1	PROB STATE GOVERN (M 2:00-5:00) (3)
6070	1	CONV LAW: CIVIL LIB (M 6:30-9:30) (3)
6150	1	SEM PUBLIC ADMIN (W 6:30-9:30) (3)
6230	1	SEMINAR POL THEORY (T 6:30-9:30) (3)
6421	1	MIDDLE EAST POLS (W 6:30-9:30) (3)
6440	1	SEM INTERN ORGANIZ (Th 6:30-9:30) (3)

PADM (Public Administration See page 12)

PRCA (Parks, Recreation & Conservation)

2000	1	INT LEI SER (MWF 8:00) (3)
2000	2	INT LEI SER (MWF 9:00) (3)
3000	1	GRP PROC LEI SER (TTh 11:00) (2)
3000	2	GRP PROC LEI SER (TTh 12:00) (2)
3001	1	GRP PROC LEI SER LAB (M 2:00-4:00) (1)
3002	1	REC PLAN & ADM (TTh 2:00) (2)
3002	2	REC PLAN & ADM (TTh 3:00) (2)
3100	1	COMM & SCHL REC (W 6:30-9:30) (2)
3101	1	REC PROG & DESIGN (MWF 10:00) (3)
3101	2	REC PROG & DESIGN (MWF 12:00) (3)
3200	1	THERAP REC (MWF 1:00) (3)
3200	2	THERAP REC (MWF 2:00) (3)
3301	1	INTERPRETATION (TTh 1:00) (2)
4990	1	REC FLDWK (TBA) (12)

PSYC (Psychology)

1050	1	GENERAL I (TTh 9:00) (2)
1050	2	GENERAL I (TTh 9:00) (2)
1050	3	GENERAL I (TTh 2:00) (2)
1050	4	GENERAL I (TTh 3:00) (2)
1050	5	GENERAL I (TTh 8:00) (2)
1050	6	GENERAL I (TTh 8:00) (2)
1050	7	GENERAL I (TTh 8:00) (2)
1050	8	GENERAL I (TTh 10:00) (2)
1050	9	GENERAL I (TTh 10:00) (2)
1050	10	GENERAL I (TTh 11:00) (2)
1050	11	GENERAL I (TTh 11:00) (2)
1050	12	GENERAL I (TTh 12:00) (2)
1050	13	GENERAL I (TTh 12:00) (2)
1050	14	GENERAL I (TTh 12:00) (2)
1050	15	GENERAL I (TTh 1:00) (2)
1050	16	GENERAL I (TTh 1:00) (2)
1051	1	GENERAL II (TTh 9:00) (2)
1051	2	GENERAL II (TTh 9:00) (2)
1051	3	GENERAL II (TTh 9:00) (2)
1051	4	GENERAL II (TTh 11:00) (2)
1051	5	GENERAL II (TTh 8:00) (2)
1051	6	GENERAL II (TTh 8:00) (2)
1051	7	GENERAL II (TTh 12:00) (2)
1051	8	GENERAL II (TTh 12:00) (2)
2101	1	STATISTICS (MWF 9:00) (3)
2102	1	STATISTICS LAB (M 2:00-5:00) (0)
2101	2	STATISTICS (TTh 9:00) (3)
2102	2	STATISTICS LAB (M 2:00-5:00) (0)
2101	3	STATISTICS (TTh 10:00) (3)
2102	3	STATISTICS LAB (T 2:00-5:00) (0)
2101	4	STATISTICS (TTh 11:00) (3)
2102	4	STATISTICS LAB (Th 2:00-5:00) (0)
2101	5	STATISTICS (TTh 12:00) (3)
2102	5	STATISTICS LAB (W 2:00-5:00) (0)
2150	1	APPLIED PSYC (TTh 9:00) (2)
3201	1	CHILDHOOD (MWF 9:00) (3)
3201	2	CHILDHOOD (MWF 9:00) (3)
3201	3	CHILDHOOD (MWF 11:00) (3)
3201	4	CHILDHOOD (MWF 2:00) (3)
3201	5	CHILDHOOD (TTh 3:30-4:45) (3)
3206	1	DEVELOPMENTAL (MWF 10:00) (3)
3206	2	DEVELOPMENTAL (MWF 1:00) (3)
3206	3	DEVELOPMENTAL (TTh 3:30-4:45) (3)
3210	1	EXPERIMENTAL (MWF 9:00) (3)
3211	1	EXPERIMENTAL LAB (W 1:00-4:00) (0)

3210	2	EXPERIMENTAL (TTh 9:00) (3)
3211	2	EXPERIMENTAL LAB (T 1:00-4:00) (0)
3210	3	EXPERIMENTAL (MWF 10:00) (3)
3211	3	EXPERIMENTAL LAB (Th 1:00-4:00) (0)
3221	1	SOCIAL (MWF 9:00) (3)
3221	2	SOCIAL (MWF 1:00) (3)
3225	1	LEARNING (MWF 10:00) (3)
3225	2	LEARNING (TTh 10:00-11:15) (3)
3225	3	LEARNING (MWF 1:00) (3)
3240	1	ADOLESCENCE (MWF 9:00) (3)
3240	2	ADOLESCENCE (MWF 10:00) (3)
3240	3	ADOLESCENCE (MWF 11:00) (3)
3240	4	ADOLESCENCE (MWF 11:00) (3)
3240	5	ADOLESCENCE (MWF 8:00) (3)
3241	1	PERS & INDUST PSYC (MWF 11:00) (3)
3275	1	PSYC OF ADJUSTMENT (TTh 10:30-11:45) (3)
3275	2	PSYC OF ADJUSTMENT (MWF 10:00) (3)
3275	3	PSYC OF ADJUSTMENT (MWF 11:00) (3)
3275	4	PSYC OF ADJUSTMENT (TTh 2:00-3:15) (3)
3275	5	PSYC OF ADJUSTMENT (MWF 2:00-3:15) (3)
3280	1	HIST OF PSYC (MWF 2:00) (2)
4300	1	PERSONALITY (MWF 9:00) (3)
4300	2	PERSONALITY (MWF 10:00) (3)
4305	1	EDUCATIONAL (MWF 9:00) (3)
4305	2	EDUCATIONAL (MWF 10:00) (3)
4305	3	EDUCATIONAL (MWF 10:00) (3)
4305	4	EDUCATIONAL (M-F 2:00-4:00) (3)
4305	5	EDUCATIONAL (MWF 2:00) (3)
4310	1	PHYSIOLOGICAL (MWF 11:00) (3)
4310	2	PHYSIOLOGICAL (MWF 2:00) (3)
4320	1	BEHAVIORAL RESEARCH (MWF 11:00) (3)
4321	1	BEHAVIORAL RESEARCH LAB (TBA) (0)
4501	1	PSYC RESEARCH I (TBA) (2)
4502	1	PSYC RESEARCH II (TBA) (2)
4521	1	READ IN PSYC I (TBA) (1)
4522	1	READ IN PSYC II (TBA) (1)
4523	1	READ IN PSYC III (TBA) (1)
**4990	1	FIELD EXPERIENCE IN PSYC (TBA) (1)
**4991	1	FIELD EXPERIENCE IN PSYC (TBA) (1)
**4992	1	FIELD EXPERIENCE IN PSYC (TBA) (1)
5314	1	PSYC OF RELIGION (T 2:00-3:40) (2)
5325	1	INTRO PSYC TESTING (MWF 2:00-3:15) (3)
5325	2	INTRO PSYC TESTING (TTh 2:00-3:15) (3)
5333	1	CONT MGT IN CLASS (TTh 2:00-3:15) (3)
5333	2	CONT MGT IN CLASS (W 6:30-9:30) (3)

*FIRST FIVE WEEKS OF SEMESTER

**BY PERMISSION OF CHAIRPERSON ONLY

5343	1	PSYC OF ORGAN BEHAV (M 6:30-9:30) (3)
5350	1	PSYC OF SEX BEHAV (MWF 9:00) (3)
5355	1	SEM IN EDUC PSYC (W 4:00-5:40) (2)
5372	1	PSYC OF COGN PROC (MWF 10:00) (3)
5375	1	ABNORMAL (MWF 11:00) (3)
5375	2	ABNORMAL (MWF 1:00) (3)
5380	1	PSYC OF EXC CHILD (MWF 3:00) (3)
5380	2	PSYC OF EXC CHILD (T 6:30-9:30) (3)
5521	1	DIR READINGS (TBA) (3)
*5990	1	FIELD EXPR IN PSYC (TBA) (1)
*5991	1	FIELD EXPR IN PSYC (TBA) (1)
*5992	1	FIELD EXPR IN PSYC (TBA) (1)
6402	1	TECH FOR SCH PSYC (TTh 5:00-7:00) (4)
6405	1	ADV ED PSYC (M 6:30-9:30) (3)
6412	1	ADV PHYSIOLOGICAL (TTh 2:00-3:15) (3)
6418	1	BEH PROB OF CHILDREN (TTh 3:30-4:45) (3)
6422	1	GROUP DYNAMICS (TTh 9:30-10:15) (3)
6427	1	ADV PRINC OF LEARNING (TTh 11:00-12:15) (3)
6451	1	INTERVIEWING (TTh 2:00-3:15) (3)
6468	1	THEOR OF PSYCHOTHERAPY (W 6:30-9:30) (3)
6469	1	BEHAV MOD (MWF 2:00-3:15) (3)
6475	1	PERSONALITY THEORY (MWF 1:00) (3)
6485	1	PSYC ASSESS II (MWF 11:00) (3)
6501	1	PROB IN PSYC I (TBA) (1)
6502	1	PROB IN PSYC II (TBA) (1)
6503	1	PROB IN PSYC III (TBA) (1)
6519	1	INDEP STUDY I (TBA) (3)
6520	1	INDEP STUDY II (TBA) (3)
*6980	1	FIELD EXPR IN PSYC (TBA) (1)
*6981	1	FIELD EXPR IN PSYC (TBA) (1)
*6982	1	FIELD EXPR IN PSYC (TBA) (1)
6992	1	SCHOOL PRACTICUM I (TBA) (4)
6993	1	SCHOOL PRACTICUM II (TBA) (4)
7990	1	SCHOOL PRACTICUM III (TBA) (4)
7991	1	SCHOOL PRACTICUM IV (TBA) (4)

*BY PERMISSION OF CHAIRPERSON ONLY

PTHE (Physical Therapy)

*3201	1	P.T. THEORY & PRACT I (T 1:00) (2)
*3202	1	P.T. THEORY & PRACT LAB (T 2:00-4:00; F 11:00-12:30) (1)
*3212	1	PROB PROF PRACT II (MWF 1:00) (1)
*3230	1	FUNCT ANAT (MWF 10:00-12:00) (3)
*3990	1	CLIN EDUC (Th 8:00-5:00) (1)
*4212	1	PROB PROF PRACT IV (MWF 8:00-10:00) (1)
*4540	1	RESEARCH SEMINAR (M-F 10:00-12:00) (3)
4991	1	CLIN EDUC (TBA) (8)

*FOR PHYSICAL THERAPY MAJORS ONLY

RECO (Rehabilitation Counseling)

5000	1	INTRO TO REHAB (TTh 9:30-10:45) (3)
6000	1	MED ASPECTS OF REHAB (M 6:30-9:30) (3)
6200	1	SOMATOPSYC DISAB (T 6:30-9:30) (3)
6302	1	REHAB COUN PRACT (W 7:00-8:30) (3)
6501	1	PROB & RESEARCH (TBA) (1)
6501	2	PROB & RESEARCH (TBA) (1)
6502	1	PROB & RESEARCH (TBA) (1)
6503	1	PROB & RESEARCH (TBA) (1)
6504	1	PROB & RESEARCH (TBA) (1)
6505	1	PROB & RESEARCH (TBA) (1)
6506	1	PROB & RESEARCH (TBA) (1)
6521	1	DIR READ IN REHAB (TBA) (1)
6522	1	DIR READ IN REHAB (TBA) (1)
6523	1	DIR READ IN REHAB (TBA) (1)
6991	1	INTERNSHIP IN REHAB (TBA) (3)
6992	1	INTERNSHIP IN REHAB (TBA) (3)

6993 1 INTERNSHIP IN REHAB (TBA) (3)
6994 1 INTERNSHIP IN REHAB (TBA) (3)
6997 1 THESIS (TBA) (3)
6998 1 THESIS (TBA) (3)

RUSS (Russian)

1002 1 ELEM RUSSIAN (MWF 10:00) (3)
2221 1 PROSE 20 CEN IN TRANS (MWF 11:00) (3)

SCIE (Science Education)

1250 1 PHY SCIE ELEM ED MAJ (MWF 9:00) (4)
1250 2 PHY SCIE ELEM ED MAJ (MWF 10:00) (4)
1250 3 PHY SCIE ELEM ED MAJ (MWF 11:00) (4)
1250 4 PHY SCIE ELEM ED MAJ (MWF 1:00) (4)
1251 1 PHY SCIE ELEM ED MAJ (M 1:00-4:00) (0)
1251 2 PHY SCIE ELEM ED MAJ (T 1:00-4:00) (0)
1251 3 PHY SCIE ELEM ED MAJ (W 1:00-4:00) (0)
1251 4 PHY SCIE ELEM ED MAJ (Th 1:00-4:00) (0)
1260 1 BIO ENV SCIE ELEM MAJ (MWF 9:00) (4)
1260 2 BIO ENV SCIE ELEM MAJ (MWF 10:00) (4)
1260 3 BIO ENV SCIE ELEM MAJ (MWF 1:00) (4)
1260 4 BIO ENV SCIE ELEM MAJ (MWF 11:00) (4)
1260 5 BIO ENV SCIE ELEM MAJ (MWF 2:00) (4)
1261 1 BIO ENV SCIE ELEM MAJ (M 12:00-3:00) (0)
1261 2 BIO ENV SCIE ELEM MAJ (T 12:00-3:00) (0)
1261 3 BIO ENV SCIE ELEM MAJ (W 12:00-3:00) (0)
1261 4 BIO ENV SCIE ELEM MAJ (Th 12:00-3:00) (0)
1261 5 BIO ENV SCIE ELEM MAJ (M 3:00-6:00) (0)
1261 6 BIO ENV SCIE ELEM MAJ (T 3:00-6:00) (0)
1261 7 BIO ENV SCIE ELEM MAJ (W 3:00-6:00) (0)
1261 8 BIO ENV SCIE ELEM MAJ (Th 3:00-6:00) (0)
1261 9 BIO ENV SCIE ELEM MAJ (T 9:00-12:00) (0)
1261 10 BIO ENV SCIE ELEM MAJ (Th 9:00-12:00) (0)
2110 1 ELEM PHOTOGRAPHY (T 11:00) (2)
2110 2 ELEM PHOTOGRAPHY (Th 11:00) (2)
2111 1 ELEM PHOTOGRAPHY (M 1:00-4:00) (0)
2111 2 ELEM PHOTOGRAPHY (T 1:00-4:00) (0)
2111 3 ELEM PHOTOGRAPHY (W 1:00-4:00) (0)
2111 4 ELEM PHOTOGRAPHY (Th 12:00-3:00) (0)
2111 5 ELEM PHOTOGRAPHY (Th 3:00-6:00) (0)
2123 1 INTRO ORIEN SCI TCHNG (TBA) (1)
3107 1 FIE BIO FOR ELE MAJ (TTh 1:00-3:00) (2)
3216 1 TCHNG SCI IN ELEM SCH (Mw 8:00-10:00) (2)
3216 2 TCHNG SCI IN ELEM SCH (Mw 10:00-12:00) (2)
3216 3 TCHNG SCI IN ELEM SCH (TTh 8:00-10:00) (2)
3216 4 TCHNG SCI IN ELEM SCH (TTh 10:00-12:00) (2)
3216 5 TCHNG SCI IN ELEM SCH (Mw 1:00-3:00) (2)
3350 1 DESCRIPT ASTRONOMY (TTh 10:00) (3)
3351 1 DESCRIPT ASTRONOMY (T 7:00-9:00) (0)
3528 1 INVES PHY SCI ELEM MAJ (Mw 1:00-3:00) (2)
4000 1 BIO SCI PRAC SEC TCHS (TBA) (1)
4010 1 EAR SCI PRAC SEC TCHRS (TBA) (1)
4020 1 PHY SCI PRAC SEC TCHRS (TBA) (1)
4323 1 MAT & MET IN SCI (M-F 9:00-12:00) (3)
5990 1 APPRENTICE SCI (TBA) (3)
6000 1 SCI AND SOCIETY (M 6:30-9:30) (3)
6020 1 REC DEV IN SCI TCHNG (W 6:30-9:30) (3)
6505 1 PROB IN SCI EDUC (ELEM) (TBA) (3)
6506 1 PROB IN SCI EDUC (SEC) (TBA) (3)
6507 1 PROB IN SCI EDUC (COL) (TBA) (3)
6522 1 READ IN SCI EDUC (TBA) (1)
6535 1 SEL TOP IN EAR SCI (T 6:30-9:30) (3)
6995 1 THESIS (TBA) (3)
6996 1 THESIS (TBA) (3)

SEED (Secondary Education)

3272 1 INTR AUD VIS INSTR (TTh 8:00) (2)
*3272 2 INTR AUD VIS INSTR (MTWThF 8:00) (2)
*3272 3 INTR AUD VIS INSTR (MTWThF 9:00) (2)
3272 4 INTR AUD VIS INSTR (TTh 9:00) (2)
*3272 5 INTR AUD VIS INSTR (MTWThF 10:00) (2)
*3272 6 INTR AUD VIS INSTR (MTWThF 11:00) (2)
*3272 7 INTR AUD VIS INSTR (MTWThF 12:00) (2)
*3272 8 INTR AUD VIS INSTR (MTWThF 1:00) (2)
*3272 9 INTR AUD VIS INSTR (MTWThF 2:00) (2)
*3272 10 INTR AUD VIS INSTR (MTWThF 3:00) (2)
3272 11 INTR AUD VIS INSTR (T 6:30-9:30) (2)
3272 12 INTR AUD VIS INSTR (Th 6:30-9:30) (2)
*3325 1 THE SECONDARY SCH (MTWThF 8:00-9:30) (3)
3325 2 THE SECONDARY SCH (MWF 10:00) (3)
*3325 3 THE SECONDARY SCH (MTWThF 10:00-11:30) (3)
*3325 4 THE SECONDARY SCH (MTWThF 12:00-1:30) (3)
4324 1 OBS SUP TCH HI SCH (TBA) (8)
5321 1 EDUC COMM METH MAT (T 6:30-9:30) (3)
5374 1 DES MULT INST MAT (W 3:00-6:00) (3)
5492 1 INTRO EDUC TV (W 6:30-9:30) (3)
6423 1 HIST & PHIL EDUC (M 6:30-9:30) (3)
6424 1 FOUND CURRIC DEV (MWF 8:00) (3)
6424 2 FOUND CURRIC DEV (W 6:30-9:30) (3)
6430 1 STAT IN EDUC (T 6:30-9:30) (2)
6434 1 FLD PROB EDUC COMM (TBA) (3)
6435 1 INST DEVE EDUC COMM (TBA) (3)
6454 1 FOUND AMER EDUC (M 6:30-9:30) (3)
6454 2 FOUND AMER EDUC (T 6:30-9:30) (3)
6480 1 INTRO RESARCH (T 6:30-9:30) (3)
6480 2 INTRO TO RESEARCH (W 6:30-9:30) (3)
6480 3 INTRO TO RESEARCH (Th 6:30-9:30) (3)
6480 4 INTRO TO RESEARCH (TTh 9:30-10:45) (3)

*CLASS MEETS JANUARY 11 - FEBRUARY 17

SLAP (Speech, Lang. & Auditory Pathology)

*2100 1 COMM DISORDERS (T 6:30-9:30) (2)
2400 1 ANAT PHYS SP HRG MECH (MWF 9:00) (3)
2401 1 ANAT LAB SP HRG MECH (Th 1:00-3:00) (0)
3100 1 AUD & AURAL REHAB (Mw 10:00-12:00) (4)
3200 1 PRO APPRAI IN SP PATH (Mw 1:00) (2)
4225 1 CLINICAL PRACTICUM (W 4:00) (3)
4226 1 PRACTICE IN APPRAISAL (W 4:00) (1)
*5000 1 ADM SP PATH & AUD (M-F 9:00) (2)
5510 1 SPEC PROB SP & HRG (TBA) (2)

11 October 1977 FOUNTAINHEAD Page 21

5511 1 SPEC PROB SP & HRG (TBA) (2)
5512 1 SPEC PROB SP & HRG (TBA) (2)
6001 1 ADV AUD EVAL (T 1:00-4:00) (3)
6003 1 HEARING REHAB (TBA) (3)
6101 1 LANG DIS IN CHILDREN (M 6:30-9:30) (3)
6102 1 RESEARCH DESIGN SP HRG (MWF 11:00) (3)
6107 1 NEURAL PATHOLOGIES (TTh 9:00-11:00) (3)
6108 1 SEM ARTICULATION (MWF 10:00) (3)
6225 1 CLIN PRACT IN SP (W 4:00) (1)
6226 1 CLIN PRACT IN SP (W 4:00) (2)
6227 1 CLIN PRACT IN SP (W 4:00) (3)
6230 1 CLIN PRACT IN AUD (W 4:00) (1)
6520 1 MASTER OF SCI PAPER (TBA) (2)
6521 1 READ SP HRG RESEARCH (TBA) (1)
6522 1 READ SP HRG RESEARCH (TBA) (2)
6523 1 READ SP HRG RESEARCH (TBA) (3)
6990 1 INTERNSHIP (TBA) (2)
6991 1 INTERNSHIP (TBA) (2)
6995 1 THESIS SP HRG (TBA) (3)
6996 1 THESIS SP HRG (TBA) (3)
6997 1 THESIS SP HRG (TBA) (3)
6999 1 RESIDENCY (TBA) (0)

*JANUARY 11 - FEBRUARY 15

SOCI (Sociology)

1025 1 COURTSHIP & MARRIAGE (MWF 12:00) (3)
1025 2 COURTSHIP & MARRIAGE (TTh 3:30-4:45) (3)
1025 3 COURTSHIP & MARRIAGE (TTh 12:30-1:45) (3)
2110 1 INTRO SOCIOL (TTh 8:00-9:15) (3)
2110 2 INTRO SOCIOL (MWF 8:00) (3)
2110 3 INTRO SOCIOL (MWF 9:00) (3)
2110 4 INTRO SOCIOL (TTh 9:30-10:45) (3)
2110 5 INTRO SOCIOL (MWF 10:00) (3)
2110 6 INTRO SOCIOL (MWF 10:00) (3)
2110 7 INTRO SOCIOL (MWF 11:00) (3)
2110 8 INTRO SOCIOL (MWF 12:00) (3)
2110 9 INTRO SOCIOL (MWF 1:00) (3)
2110 10 INTRO SOCIOL (TTh 2:00-3:15) (3)
2110 11 INTRO SOCIOL (TTh 12:30-1:45) (3)
2111 1 MODERN SOCIAL PROB (MWF 8:00) (3)
2111 2 MODERN SOCIAL PROBL (TTh 8:00-9:15) (3)
2111 3 MODERN SOCIAL PROBLEMS (MWF 9:00) (3)
2111 4 MODERN SOCIAL PROBL (MWF 12:00) (3)
3225 1 URBAN SOCIOL (MWF 11:00) (3)
3235 1 POP TRENDS & PROB (MWF 9:00) (3)
3260 1 INDUSTR SOCIOL (TTh 12:00) (2)
4325 1 MARRIAGE & FAMILY (TTh 3:30-4:45) (3)
4330 1 CRIMINOLOGY (MWF 1:00) (3)
4337 1 ADV PRINCIPLES (MWF 9:00) (3)
4341 1 SOCI OF RELIGION (MWF 1:00) (3)
4345 1 RACIAL & CULT MIN (TTh 11:00) (2)
4370 1 METH SOCIAL RESEARCH (MWF 1:00) (3)
*4521 1 READINGS IN SOCIOL (TBA) (1)
*4522 1 READINGS IN SOCIOL (TBA) (2)
4522 2 READINGS-SEX AGGRESS (T 7:00-9:00) (2)
*4523 1 READINGS IN SOCIOL (TBA) (3)
4523 2 READINGS-DIST LECT SOCI THEOR (TBA) (3)
5317 1 MEDICAL SOCIOL (MWF 10:00) (3)
5331 1 JUVENILE DELINQUENCY (TTh 11:00-12:15) (2)
*5335 1 SOCI MARRIAGE PROBL (W 6:30-9:30) (3)
5336 1 SOCIOL OF AGED (W 2:00-4:00) (2)
5343 1 SOCIETY & INDIV (TTh 12:00) (2)
5385 1 HIST OF SOCIOL (TTh 9:30-10:45) (3)
6429 1 SEM SOCIAL ORGAN (TTh 3:30-4:45) (3)
6441 1 SEM SOCIAL SYST (W 6:30-9:30) (3)
6445 1 SEM RACIAL & CULT MIN (TTh 12:30-1:45) (3)
6447 1 SEM SOCIAL STRAT (TTh 2:00-3:15) (3)
6488 1 SEM RESEARCH METH (Th 2:00-5:00) (3)
*6521 1 READ IN SOCIOL (TBA) (1)
*6522 1 READ IN SOCIOL (TBA) (2)
6522 2 READINGS-SEX AGGRESS (T 7:00-9:00) (2)
*6523 1 READINGS IN SOCIOL (TBA) (3)
6523 2 READ-DIST LECT SER SOCIAL THEOR (TBA) (3)
6995 1 THESIS (TBA) (3)
6996 1 THESIS (TBA) (3)

*BY PERMISSION OF INSTRUCTOR AND APPROVAL OF DEPT. CHAIRMAN
**BY PERMISSION OF INSTRUCTOR

SOCW (Social Work)

1000 1 INTRO TO SOC WK (TTh 8:00) (2)
1000 2 INTRO TO SOC WK (TTh 2:00) (2)
2000 1 INTRO SOC WELF (TTh 8:00) (2)
2000 2 INTRO SOC WELF (TTh 9:30) (2)
2001 1 FUND INTERVIEW (TTh 8:00) (2)
2001 2 FUND INTERVIEW (TTh 9:30) (2)
3001 1 SOC WELF LEG & CURR CASE LAW (TTh 3-4:40) (4)
3002 1 SOC WELF POL & ISS (MTWTh 2:00) (4)
3002 2 SOC WELF POL & ISS (MTWTh 11:00) (4)
3003 1 PROC SOC WK INTERV (MTWTh 3:00) (4)
3003 2 PROC SOC WK INTERV (MTWTh 11:00) (4)
4000 1 ORG MGT S WELF SYS (T 8:00-11:00) (3)
4001 1 PERSP DEATH & DYING (MWF 9:30) (3)
4002 1 CRISIS INTERV (TTh 9:30-10:45) (3)
4990 1 FLD EDUC & SEM (M 9:00-12:00) (3)
4990 2 FLD EDUC & SEM (M 1:00-4:00) (3)
4990 3 FLD EDUC & SEM (M 1:00-4:00) (3)
4990 4 FLD EDUC & SEM (M 1:00-4:00) (3)
5001 1 HUM BEH & SOC ENV HUM SERV (TTh 8-9:15) (3)
5001 2 HUM BEH & SOC ENV HUM SERV (T 11-2) (3)
5003 1 PROC GRP INTERVEN (M 9:00-12:00) (3)
5004 1 FAM COUNSEL (T 2:00-5:00) (3)

SPAN (Spanish)

1001 1 ELEM SPANISH (MWF 9:00) (3)
1001 2 ELEM SPANISH (MWF 10:00) (3)
1001 3 ELEM SPANISH (MWF 10:00) (3)
1001 4 ELEM SPANISH (MWF 11:00) (3)
1001 5 ELEM SPANISH (MWF 12:00) (3)
1002 1 ELEM SPANISH (MWF 9:00) (3)
1002 2 ELEM SPANISH (MWF 10:00) (3)
1002 3 ELEM SPANISH (MWF 10:00) (3)

1002	4	ELEM SPANISH (MWF 11:00) (3)
1002	5	ELEM SPANISH (MWF 12:00) (3)
1002	6	ELEM SPANISH (MWF 1:00) (3)
1003	1	INTERMED SPANISH (MWF 9:00) (3)
1003	2	INTERMED SPANISH (MWF 10:00) (3)
1003	3	INTERMED SPANISH (MWF 2:00) (3)
1004	1	INTERMED SPANISH (MWF 12:00) (3)
1004	2	INTERMED SPANISH (MWF 11:00) (3)
1004	3	INTERMED SPANISH (MWF 1:00) (3)
2115	1	SPANISH CIVIL (TTH 11:00) (2)
2123	1	ERLY EXPER PROSP TCHR (W 2:00) (1)
2220	1	SPAN LIT IN TRANSL (TTH 9:30-10:45) (3)
3215	1	PRACT PHONETICS (TTH 12:00) (2)
3232	1	SPAN LIT 1500-1681 (MWF 1:00) (3)
4385	1	HIST SPAN LANG (MWF 12:00) (3)

SPCH (Speech)

2000	1	BCASTING WORKSHOP (TBA) (1)
2001	1	VOICE & DICTION (MW 10:00) (2)
2001	2	VOICE & DICTION (MW 11:00) (2)
2001	3	VOICE & DICTION (MW 1:00) (2)
2001	4	VOICE & DICTION (MW 2:00) (2)
2001	5	VOICE & DICTION (TTH 11:00) (2)
2001	6	VOICE & DICTION (TTH 12:00) (2)
2001	7	VOICE & DICTION (MW 12:00) (2)
2001	8	VOICE & DICTION (TTH 9:00) (2)
2001	9	VOICE & DICTION (TTH 10:00) (2)
2001	10	VOICE & DICTION (TTH 11:00) (2)
2001	11	VOICE & DICTION (TTH 9:00) (2)
2001	12	VOICE & DICTION (TTH 10:00) (2)
2001	13	VOICE & DICTION (TTH 11:00) (2)
2001	14	VOICE & DICTION (TTH 12:00) (2)
2001	15	VOICE & DICTION (TTH 11:00) (2)
2001	16	VOICE & DICTION (TTH 12:00) (2)
2001	17	VOICE & DICTION (TTH 1:00) (2)
2001	18	VOICE & DICTION (MW 12:00) (2)
2001	19	VOICE & DICTION (MW 1:00) (2)
2001	20	VOICE & DICTION (MW 10:00) (2)
2001	21	VOICE & DICTION (TTH 9:00) (2)
2001	22	VOICE & DICTION (TTH 10:00) (2)
2001	23	VOICE & DICTION (MW 11:00) (2)
2014	1	RADIO & TV SPKG (TTH 10:00) (2)
2014	2	RADIO & TV SPKG (TTH 2:00) (2)
2017	1	RADIO WRITING (MW 9:00) (2)
2080	1	BUS & PROF SPCH (TTH 9:00) (2)
2080	2	BUS & PROF SPCH (TTH 11:00) (2)
2080	3	BUS & PROF SPCH (TTH 1:00) (2)
2080	4	BUS & PROF SPCH (TTH 11:00) (2)
2080	5	BUS & PROF SPCH (TTH 1:00) (2)
2080	6	BUS & PROF SPCH (TTH 9:00) (2)
3000	1	BCASTING WORKSHOP (TBA) (1)
3001	1	ORAL INTERP (MWF 1:00) (2)
3003	1	ADV VOICE & DICTION (MWF 10:00) (3)
3003	2	ADV VOICE & DICTION (MWF 12:00) (3)
3004	1	PUBLIC SPEAKING (MW 10:00) (2)
3022	1	TV PRODUCTION (TTH 3:00-4:30) (3)
4000	1	BCASTING WORKSHOP (TBA) (1)
4003	1	DIALECTS FOR THE STGE (TTH 12:00-2:00) (2)

SPED (Special Education)

2101	1	INTRO TO EXCEPT CHILD (MWF 9:00) (3)
2101	2	INTRO TO EXCEPT CHILD (MWF 1:00) (3)
2101	3	INTRO TO EXCEPT CHILD (TTH 12:30-1:45) (3)
2102	1	INTRO TO MENTAL RET (TTH 9:30-10:45) (3)
2102	2	INTRO TO MENTAL RET (TTH 11:00-12:15) (3)
3202	1	METH MAT IN MR II (TTH 9:30-10:45) (3)
3202	2	METH MAT IN MR II (TTH 12:30-1:45) (3)
*4301	1	REM RDNG HANDICAP (TTH 11:00-1:30) (2)
*4301	2	REM RDNG HANDICAP (TTH 12:30-3:00) (2)
*4302	1	EDUC & RETARD (TTH 3:30-6:00) (2)
*4302	2	EDUC & RETARD (TTH 2:00-4:30) (2)
4325	1	OBS SUPV TCHG SPEC ED (TBA) (8)
5301	1	TEST & MEAS SPEC ED (W 6:30-9:30) (3)
5501	1	MINOR PROB SPEC ED (M 6:30-9:30) (3)
5501	2	MINOR PROB SPEC ED (TBA) (3)
5502	1	MINOR PROB SPEC ED (TBA) (3)
6202	1	METH MAT LD CHILD II (TTH 9:30-10:45) (3)
6202	2	METH MAT LD CHILD II (TTH 6:30-9:30) (3)
6204	1	ADV METH MAT MR II (T 6:30-9:30) (3)
6301	1	CHAR OF CRIPP CHILD (TTH 3:30-4:45) (3)
6302	1	RESEARCH IN SPEC ED (TTH 2:00-3:15) (3)
6990	1	PRACTICUM IN LD (TBA) (2)
6991	1	PRACTICUM IN LD (TBA) (2)
6992	1	INTERNSHIP IN MR (TBA) (2)
6993	1	INTERNSHIP IN MR (TBA) (2)

*JANUARY 11 - FEBRUARY 17

ART (Art)

*COURSES OUT OF ORDER

1000	1	COLOR & DESIGN (MW 10:00-12:00) (3)
1010	1	3-D DESIGN (TTH 8:00-10:00) (3)
1010	2	3-D DESIGN (TTH 8:00-10:00) (3)
1010	3	3-D DESIGN (MW 8:00-10:00) (3)
1020	1	DRAWING (MW 8:00-10:00) (3)
1030	2	FIGURE DRAWING (MWF 10:00-12:00) (3)
1030	3	FIGURE DRAWING (MWF 8:00-10:00) (3)
1030	4	FIGURE DRAWING (TTH 1:00-3:00; F 2:00) (3)
1030	5	FIGURE DRAWING (TTH 10:00-12:00; F 11:00) (3)
1030	6	FIGURE DRAWING (TTH 3:00-5:00; F 4:00) (3)
1040	1	INTERM DRAWING (TTH 8:00-10:00) (3)
1040	2	INTERM DRAWING (MW 10:00-12:00) (3)
1050	1	INTERM FIG DRAWING (MWF 1:00-3:00) (3)
1100	1	CERAMICS SURVEY (TTH 8:00-10:00) (3)
1100	2	CERAMICS SURVEY (TTH 1:00-3:00) (3)
1100	3	CERAMICS SURVEY (MW 3:00-5:00) (3)
1300	1	INTRO TO WOOD & MET DES (MW 8:00-10:00) (3)
1300	2	INTRO TO WOOD & MET DES (TTH 10:00-12:00) (3)
1300	3	INTRO TO WOOD & MET DES (TTH 1:00-3:00) (3)
1350	1	INTRO TO TEXT DES (MW 8:00-10:00) (3)
1350	2	INTRO TO TEXT DES (MW 10:00-12:00) (3)
1400	1	INTRO TO INT DES (MW 8:00-10:00) (3)

1400	2	INTRO TO INT DES (MW 1:00-3:00) (3)
1600	1	PRINT SURVEY (TTH 8:00-10:00) (3)
1600	2	PRINT SURVEY (MW 10:00-12:00) (3)
1600	3	PRINT SURVEY (MW 3:00-5:00) (3)
1700	1	SCULPT SURVEY (MW 10:00-12:00) (3)
1700	2	SCULPT SURVEY (TTH 10:00-12:00) (3)
1901	1	ART HIST SURVEY (MWF 1:00) (3)
1901	2	ART HIST SURVEY (MWF 2:00) (3)
1910	1	ART APPRECIATION (TTH 9:00) (2)
1910	2	ART APPRECIATION (TTH 10:00) (2)
1910	3	ART APPRECIATION (TTH 11:00) (2)
1910	4	ART APPRECIATION (TTH 12:00) (2)
2100	1	CERAMICS STUDIO I (TTH 10:00-12:00) (3)
2110	1	CERAMICS STUDIO II (MW 10:00-12:00) (3)
2200	1	INTRO TO COM ART (MW 1:00-3:00) (3)
2200	2	INTRO TO COM ART (MW 10:00-12:00) (3)
2210	1	GRAPHIC DESIGN I (MW 8:00-10:00) (3)
2210	2	GRAPHIC DESIGN I (TTH 8:00-10:00) (3)
2302	1	WOOD DESIGN STUD I (TTH 3:00-5:00) (3)
2305	1	WEAVING STUDIO I (TTH 10:00-12:00) (3)
2311	1	METAL DES STUD II (MW 10:00-12:00) (3)
2312	1	WOOD DESIGN STUD II (TTH 3:00-5:00) (3)
2315	1	WEAVING STUD II (MW 8:00-10:00) (3)
2315	2	WEAVING STUD II (TTH 10:00-12:00) (3)
2316	1	FABRIC DES STUD II (MW 1:00-3:00) (3)
2321	1	METAL DES STUD III (TTH 8:00-10:00) (3)
2350	1	OFF LOOM TEXT DES (TTH 8:00-10:00) (3)
2410	1	INTER PLANNING I (MW 10:00-12:00) (3)
2560	1	PAINT: MAT & MET (MW 8:00-10:00) (3)
2560	2	PAINT: MAT & MET (MW 10:00-12:00) (3)
2560	3	PAINT: MAT & MET (TTH 3:00-5:00) (3)
2561	1	PAINT COMP (TTH 8:00-10:00) (3)
2600	1	PRINT STUD I (TTH 10:00-12:00) (3)
2610	1	PRINT STUDIO II (MW 1:00-3:00) (3)
2700	1	SCULPT STUD I (TTH 1:00-3:00) (3)
2710	1	SCULPT STUD II (TTH 1:00-3:00) (3)
2920	1	ART OF THE MIDDLE AGES (MWF 1:00) (3)
2930	1	ITAL BARAQUE ART HIST (TTH 11:00-12:20) (3)
3100	1	CERAMICS STUD III (TTH 3:00-5:00) (3)
3110	1	CERAMICS STUD IV (TTH 10:00-12:00) (3)
3120	1	CERAMICS STUD V (TTH 3:00-5:00) (3)
3200	1	TYPOGRAPHY (TTH 1:00-3:00) (3)
3210	1	PRODUCTION (MW 1:00-3:00) (3)
3220	1	PHOTOGRAPHY I (MW 8:00-10:00) (3)
3220	2	PHOTOGRAPHY I (TTH 3:00-5:00) (3)
3230	1	ILLUSTRATION I (TTH 10:00-12:00) (3)
3301	1	MET DES STUD V (MW 10:00-12:00) (3)
3302	1	WOOD DES STUD II (TTH 3:00-5:00) (3)
3305	1	WEAV DES STUD III (MW 8:00-10:00) (3)
3306	1	FABRIC DES STUD III (MW 1:00-3:00) (3)
3311	1	MET DES STUD IV (TTH 8:00-10:00) (3)
3312	1	WOOD DES STUD IV (TTH 3:00-5:00) (3)
3315	1	WEAV DES STUD IV (MW 8:00-10:00) (3)
3316	1	FABRIC DES STUD IV (MW 1:00-3:00) (3)
3415	1	INT MAT & CONSTR (MW 1:00-2:15) (3)
3425	1	RESEARCH METH (MW 11:00) (2)
3500	1	INDEPEND STUDY (TBA) (3)
3552	1	PROB IN FIG DRAW (TTH 3:00-5:00; F 4:00) (3)
3555	1	DRAW MEDIA & TECH (MW 3:00-5:00) (3)
3560	1	PAINT WATERC (MW 8:00-10:00) (3)
3561	1	PAINT STUD I (MW 1:00-3:00) (3)
3562	1	FIG PAINT (TTH 1:00-3:00) (3)
3563	1	PAINT STUD II (TTH 8:00-10:00) (3)
3600	1	PRINT STUD II (TTH 10:00-12:00) (3)
3610	1	PRINT STUD IV (MW 1:00-3:00) (3)
3700	1	SCULPT STUD III (TTH 1:00-3:00) (3)
3710	1	SCULPT STUD IV (TTH 1:00-3:00) (3)
3720	1	SCULPT STUD V (TTH 1:00-3:00) (3)
3930	1	ITAL RENAISS 1300-1500 (MWF 11:00) (3)
4000	1	COMM ARTS MGMT (MW 8:00-10:00) (3)
4100	1	CERAMICS STUD VI (MW 10:00-12:00) (3)
4110	1	CERAMICS STUD VII (TTH 3:00-5:00) (3)
4120	1	CERAMICS STUD VIII (MW 10:00-12:00) (3)
4230	1	ILLUSTRATION II (TTH 10:00-12:00) (3)
4301	1	MET DES STUD VI (MW 10:00-12:00) (3)
4302	1	WOOD DES STUD V (TTH 3:00-5:00) (3)
4305	1	WEAV DES STUD V (MW 8:00-10:00) (3)
4306	1	FABRIC DES STUD V (MW 1:00-3:00) (3)
4410	1	INT DES PROBS II (TTH 10:00-12:00) (3)
4551	1	SELECT PROB IN DRAW (TTH 10:00-12:00) (3)
4560	1	ADV PAINT I (MW 1:00-3:00) (3)
4561	1	ADV PAINT II (MW 1:00-3:00) (3)
4562	1	ADV PAINT III (MW 10:00-12:00) (3)
4563	1	ADV PAINT IV (MW 10:00-12:00) (3)
4564	1	ADV PAINT V (MW 10:00-12:00) (3)
4600	1	PRINT STUD V (TTH 10:00-12:00) (3)
4610	1	PRINT STUD VI (MW 1:00-3:00) (3)
4620	1	PRINT STUD VII (TTH 10:00-12:00) (3)
4630	1	PRINT STUD VIII (MW 1:00-3:00) (3)
4640	1	PRINT STUD IX (TTH 10:00-12:00) (3)
4700	1	SCULPT STUD VI (MW 1:00-3:00) (3)
4710	1	SCULPT STUD VII (MW 1:00-3:00) (3)
4920	1	19TH CENT PAINT (MWF 8:00) (3)
4920	2	19TH CENT APINT (MWF 9:00) (3)
4950	1	20TH CENT ARCHIT (TTH 9:30-10:50) (3)
5100	1	CERAMICS STUD IX (MW 1:00-3:00) (3)
5110	1	CERAMICS STUD X (MW 1:00-3:00) (3)
5210	1	GRAPHIC DES III (MW 10:00-12:00) (3)
5220	1	PHOTOGRAPHY III (MW 10:00-12:00) (3)
5230	1	ILLUSTRATION III (TTH 10:00-12:00) (3)
5301	1	MET DES STUD (TTH 8:00-10:00) (3)
5302	1	WOOD DES STUD (TTH 3:00-5:00) (3)
5305	1	WEAV STUD (MW 8:00-10:00) (3)
5306	1	FABRIC DES STUD (MW 1:00-3:00) (3)
5311	1	MET DES STUD (TTH 8:00-10:00) (3)
5312	1	WOOD DES STUD (TTH 3:00-5:00) (3)
5315	1	WEAV DES STUD (MW 8:00-10:00) (3)
5316	1	FABRIC DES STUD (MW 1:00-3:00) (3)
5425	1	PROF PRACTICES (M 7:00-8:00) (1)
5430	1	INT PROBS IV (MW 8:00-10:00; TTH 8:00-10:00) (6)
5500	1	INDEPEND STUDY (TBA) (3)
5610	1	PRINT STUD X (TTH 10:00-12:00) (3)
5700	1	SCULPT STUD VIII (MW 1:00-3:00) (3)
5710	1	SCULPT STUD IX (MW 1:00-3:00) (3)
6100-6107	1	PROB IN CERAMICS (MW 1:00-3:00) (3)
6200-6270	1	PROB IN COM ART (TBA) (3)

[Continued on p. 27]

Cinemascope

by Steve Bachner

The Spy Who Loved Me'

The title song is a big hit--and so, not surprisingly, is the tenth James Bond film *The Spy Who Loved Me*. Fantasy was big at the box office this past summer, so the more outlandish vehicles like this one and "Star Wars" surpassed movies similar to "Sorcerer," a 21-million dollar film that is now a tax write-off, and "Exorcist 2: The Heretic."

"The Spy Who Loved Me" is pretty extravagant fare anyway. Its well spent 13-million dollar budget affords some of the most unbelievable gadgets, scenery, and stunts ever in a Bond movie.

Surely one of the most talked about stunts is performed even before the title is flashed. Being chased on skis, our hero evades some Russian spies by jumping off a mountain. In mid-flight he kicks away the burden of the skis and soon reveals a parachute which sports England's Union Jack colors.

If that isn't enough, there is exotic location footage of Egypt; camp plot, dealing with the theft of both American and Russian submarines by master-villain Stromberg (Curt Jurgens), and the usual harem of beautiful Bond women. Among them, Barbara Bach, the agent who swears to kill Mr. Bond after their mission together is over, is the sexiest.

BOTTLED BOND

Served up in the most pretentious of the series are fragments from almost all of the earlier films. Sure, each installment builds on the previous one. But there are more than a couple of ideas that have been obviously borrowed from earlier episodes. Those skiing sequences are right out of "On Her Majesty's Secret Service." The interplay between an American agent and a Russian spy is dealt with in "From Russia with Love." And the huge ocean tanker that engulfs our submarines is a variation on the space ship that does the same sort of thing in "You Only Live Twice."

Roger Moore seems more comfortable in his role as agent 007 here than in his two previous trials, but he is no better than a stand-in for the old master, Sean Connery. Still, he delivers the script's many double entendres with a dignified abandon.

Thanks to another excellent production; the usual lively soundtrack score, composed by Marvin Hamlisch; a huge budget, and dogmatic direction by Lewis Gilbert, the most arrogant of the Bond succession is also the most fun.

'The Last Remake of Beau Geste'

How long will it be before Madeline Kahn tries her hand at directing? Another of the Mel Brooks gang, Gene Wilder ("Sherlock Holmes' Smarter Brother") is working on a parody of old Valentino films. Meanwhile, British master of the ludicrous, Marty Feldman is riding the tide of his latest--a poke at "Beau Geste" and its remakes--which he wrote, directed, and starred in.

For Feldman's THE LAST REMAKE OF BEAU GESTE the tide only goes out. A good cast--Trevor Howard, Ann Margret, Peter Ustinov, and Michael York among them--is wasted in what comes off as a string of clumsily rendered slapstick bits.

BRILLE NUDE

The movie is chiefly made-up of sight gags. A few of them, in the first half hour of "Geste," are riotously funny. In the Hollywood tradition of years past, the pages fly off a calendar until they nearly bury Spike Milligan. A newspaper spins its important headline in your direction but never stops long enough for it to be read. And in one scene, a blind legionnaire bids his goodnight to a nude poster of a woman--done in Braille.

Unfortunately, Feldman runs out of good gags about a third of the way through the movie and the comedy is reduced to a gambol in the desert. The routines are forced, overdone, silly, and, in many instances, in poor taste. The camera zooms in for a close-up of Henry Gibson's bare bottom and then pans to a portrait of Napoleon, whose misplaced hand has found its way into his pants. Good lines, like the one spouted by Trevor Howard as he contemplates candidates for the Geste name in an orphanage ("He looks Jewish! I want a hero, not a dentist."), are almost forgotten by the film's end.

The inexperienced Feldman has nobody to blame but himself for this disjointed folly. He not only directs and stars but also co-authors both story and screenplay.

The only thing Marty is really guilty of is trying too hard.

Oct. 12-13

11 October 1977 FOUNTAINHEAD Page 23

Scholars seminar scheduled

By RENEE DIXON
Staff Writer

A symposium will be held Wednesday and Thursday, Oct. 12 and 13 to discuss the interaction between the Greenville police and the ECU community.

This event is sponsored by the East Carolina League of University Scholars and the ECU Student Government Association. The symposium will be held in Mendenhall Student Center, room 244. All ECU students, faculty, and staff are encouraged to attend.

Wednesday morning's sessions will begin at 10 a.m. with a lecture by Dr. David B. Stevens, ECU Attorney, on "The Legal Aspects of Campus Security." At 11 a.m. the participants will discuss the purpose and goals of the symposium.

After a lunch break, at 1 p.m. Mr. Hugh Benson, Juvenile Officer for the City of Greenville, will address the group concerning his responsibilities as a city police officer. At 2 o'clock Joseph H.

Calder, Director of Security and Traffic, ECU, will entertain questions concerning the campus parking situation and other pertinent topics. Refreshments will be served following this presentation.

The second day of the symposium will begin at 10 a.m. with a lecture entitled, "The Police Response to Student Gatherings Off Campus," by James M. Campbell, Assistant Professor of Social Work and Correctional Services at ECU. Campbell will discuss the basic problems surrounding the situation and make recommendations for alleviating the problems. A movie, "Every Hour, Every Day," concerning community relations will be shown at 11 a.m.

After a lunch break, the

symposium will reassemble for a final session at 1 p.m. Herman G. Moeller, Professor of Social Work and Correctional Services at ECU will consider "Basic Issues in Police and Community Relations" from a national viewpoint by presenting alternatives that other cities have chosen to improve interaction.

The purpose of the symposium is "to discuss basic problems for the police in community relations and to promote a better understanding and communication between the ECU community, Campus Police, and the Greenville City Police."

ECU students and staff members now have an opportunity to voice opinions and suggestions concerning police interaction on campus.

Trends



A RECORD CROWD of over 25,000 enjoyed the ECU game Saturday.

[Photo by Jeff Robb]

Coffeehouse offers alternative

By LYNN HUGHES
Staff Writer

Thursday night, October 6, Coffeehouse featured Mike McDonald, an ECU student from Virginia whose mellow music has given him the opportunity to perform at Mendenhall several times.

A vocalist and guitarist, McDonald specializes in "folk-

pop" music, and performed several numbers by Cat Stevens, Arlo Guthrie, and Neil Young. But his admitted favorites, James Taylor and Jim Croce, were by far the best of whose numbers he performed. He also performed George Benson's hit "This Masquerade" with a great deal of vocal expression, thereby proving himself to be very enthusiastic about his music and showing a lot

of promise.

Auditions are made each semester before the Coffeehouse Committee, who select local talents, students and community persons to perform. The committee also invites talented performers to make appointments for auditions during the year.

According to Ken Hammond, advisor to the committee, a new means of auditioning is an open-mike system, whereby students can just come in and play.

Coffeehouse is regularly scheduled for Thurs. and Fri. nights at 9 p.m. and accommodates approximately 75 persons. With its nightclub tables and low lights, it provides a relaxing atmosphere and offers refreshments for only a 50 cent admission fee.

Everyone is encouraged to attend these shows offered downstairs at Mendenhall Student Center for a night of inexpensive pleasure.

Best Sellers*

Nonfiction

All Things Wise and Wonderful by James Herriot

Looking Out for Number One by Robert J. Ringer

The Book of Lists by Davis Wallechinsky

The Dragons of Eden by Carl Sagan

Your Erroneous Zone by Wayne W. Dyer

The Camera Never Blinks by Dan Rather

Fiction

The Simarillion by J.R.R. Tolkien
The Thorn Birds by Colleen McCullough

Illusions by Richard Bach

Delta of Venus by Anais Nin

Daniel Martin by John Fowles

Dynasty by Robert S. Elegant

The Crash of '79 by Paul E. Erdman

Coma by Robin Cook

Vivien Leigh by Anne Edwards

*according to N.Y. Times Book Review

Goings On

TUESDAY

Pre-registration Oct. 10-14.

The ECU Lecture Series will present Gil Eagles in the Mendenhall Student Center Theater, 8 p.m. Adm. ECU ID and Activity Card for students, \$2.00 for public.

WEDNESDAY

ECU League of Scholars Symposium, Student Center Auditorium, Room 244.

Faculty Chamber Music, A.J. Fletcher Recital Hall, 8:15 p.m.

THURSDAY

ECU League of Scholars Symposium, Student Center Auditorium, Room 244.

FRIDAY

Student Union film, "Sherlock Holmes' Smarter Brother," with Gene Wilder, to be shown in Mendenhall Student Center Theater, 7 and 9 p.m. Adm. ECU ID and Activity Card.

SATURDAY

Student Union film, "Sherlock Holmes' Smarter Brother" to be shown in Mendenhall Student Center Theater, 2 p.m. Adm. ECU ID and Activity Card.

ECU-vs-University of Richmond in Ficklen Stadium, 7 p.m.



DR. AND MRS. LEO JENKINS applaud the Homecoming Day festivities in Ficklen Stadium. [Photo by Brian Stotler]

Fraternity promotes music

By RENEE DIXON
Staff Writer

Phi Mu Alpha is the "professional fraternity for men in music" at East Carolina University.

The fraternity is open to any male student on campus who has a sincere interest in music. As a national and local musical organization, their purpose is "to encourage and actively promote the highest standards of creativity, performance, education, and research in music in America."

This men's music fraternity was founded as a national organization on Oct. 6, 1898, at the New

England Conservatory in Boston, Massachusetts. The East Carolina Chapter, Zeta Psi Chapter, was founded on Feb. 19, 1955. Two charter members of the Zeta Psi Chapter, Dr. George Knight and Ralph Shumaker are now members of the ECU School of Music faculty.

Phi Mu Alpha Brotherhood Week at ECU is Oct. 9-16. Various activities have been planned in honor of this celebration.

Monday, Oct. 10, a trombone quartet will play in the A.J. Fletcher music lobby at 12 p.m. Wednesday, Oct. 12, the Zeta Psi Chapter will sing on the music lobby steps at 12 p.m. Thursday, Oct. 13 at 4 p.m. Phi Mu Alpha is sponsoring a pie throwing contest at consenting faculty members as a money raising project.

Friday, Oct. 14, the fraternity is having a social for prospective members at 8 p.m. More information concerning this social will be posted in the music building.

A scholarship is offered by Phi Mu Alpha to an incoming freshman music major based on a performance audition. This

scholarship was established in honor of Charles K. Lovelace, a charter member of the Zeta Psi Chapter who was killed in military action.

In order to fund the Lovelace scholarship Phi Mu Alpha sponsors several money raising activities. These activities include the faculty pie throw, and the annual night of Phi Mu Alpha "Music Madness" later in the year. "Music Madness" is an evening of music at one of the downtown clubs employing local talent from the jazz, rock, soul, and bluegrass genres.

The fraternity also donates its time and services to a few of the events sponsored by the ECU School of Music. Phi Mu Alpha members aid in the supervision of freshmen auditions for the School of Music each year. Last year the fraternity brothers also helped with All-State Band auditions.

The ECU Chapter of Phi Mu Alpha is active within the national organization. Last fall Zeta Psi hosted the Workshop for their province (which includes the majority of the North Carolina chapters.)



THE TREE HOUSE
Every Tuesday from 5-8pm
you can enjoy your health and
our new Salad Bar for only 99¢
with 16 ingredients
Ladies night Tues. 8:00-12:00

- 1) Fill out the survey & slogan contest
- 2) Drop both in WECU Survey Box at one of these places:

1. Lobby of the Old C.U.
2. Apple Records, 5th St.-Downtown
3. Information desk-Mendenhall
4. Main entrance of Croatan

Note: Survey answers will not be used to judge slogan entries

1. Have you listened-Do you listen to WECU? Yes No
2. What hours do you listen to the radio?
6-10A 10A-2P 2-6P 6P-12M 12M-6A
3. Is reception of WECU reasonably clear, in your dorm room? (57 am)

Yes No

4. What kind of music would you like to hear on Campus Radio?

- () Rock Albums () Soul () Easy Listening
() Top-40/Disco () Jazz () Country/Western

() Other _____

5. WECU would like to change to FM in the near future. When the funds are obtained, WECU could secure an FM license and begin broadcasting off-campus as well as providing FM dorm reception. Would you like to have WECU-FM funded by Student SGA Funds?
Yes No

SLOGAN CONTEST

Give 57am, WECU an original slogan in seven (7) words or less. Winner of Slogan Contest Wins a 25.00 gift certificate to Apple Records in Downtown Greenville.
Note: "WECU," "ECU," "57," & "AM" will count as one slogan word.

No limit to number of entries.

NAME _____ ID# _____
LOCAL ADDRESS _____ Ph# _____
SLOGAN" _____

Deadline for entry: Monday, October 17th 4:00 p.m. Winner will be published in the October 10th FOUNTAINHEAD



Pizza Mike
Offers YOU

Free Delivery to your
Home, Office,
or School.

(Also Sit-in or Pick-up)

Hours Open: Mon.-Thurs.: 4pm-1am
Fri. & Sat.: 4pm-2am
Sun.: 4pm-12:00 midnight

Bring in the
Coupon For

\$.50 OFF

any size Pizza

Call 758-6500

For your Hungries

expires Oct. 16th

Defense keys Homecoming win

By SAM ROGERS
Staff Writer

Pat Dye and the rest of the East Carolina Pirates probably came up with the finest tribute Dr. Leo Jenkins could have wished for Saturday afternoon.

Before a record Ficklen Stadium crowd of 25,851, the Pirates totally demolished Southern Illinois, 33-0.

Although it probably won't go down in ECU history as one of the most exciting homecoming games played in Ficklen, it was a victory, one which will always provide our retiring chancellor with memories for many years to come.

Safety Gerald Hall along with the entire Pirate defense provided most of the heroics against the Salukis. Hall, a native of Edenton, N.C., returned four punts for 102 yards and set up two ECU scores with his returns.

And for the first time this season, the Pirate defense came up with a shutout. Harold Randolph and the rest of the defensive unit only allowed the Salukis into East Carolina territory three times all afternoon and limited SIU to 124 yards on the ground and 130 in the air.

"I was real proud of our defense," head coach Pat Dye said after the game. "We probably were not as sharp defensively as in previous games, but we got the big play when we had to have it."

After the Pirate offense had problems moving the ball in the first quarter, Hall brought the entire stadium to its feet when he took a line drive punt and raced 51 yards down the right side line all the way to the SIU 27.

Southern Illinois punter David Mick finally managed to knock Hall out of bounds or he would have gone all the way.

Two plays later, quarterback Leander Green went around the right side for 25 yards and a touchdown, which put the Pirates on the scoreboard with just 1:39 in the first quarter. Junior Creech added the conversion to give ECU a 7-0 lead.

Green and Southerland engineered a drive late in the second quarter, moving 80 yards in 14 plays. The big play in the drive came on a fake punt when Steve Hale took the snap and raced 25 yards for the first down at the Southern Illinois 23.

Vince Kolanko scored five plays later on a nine yard run which put the Pirates out front 13-0 at the end of the first half. Junior Creech missed his first extra point of the season.

Once again, in the third quarter, Hall took another punt and went down the right side again for 42 yards to the Saluki 12. Mick once again made the tackle or Hall would have scored.

Halfback Willie Hawkins scored two plays later going four yards over the middle for the third ECU touchdown. The run for the conversion failed, which left the score 19-0 with 10:08 left in the third period.

"The wall set up real fast today and their punter was kicking nothing but line drives," said Hall. "The key to a big return is to get upstream before their lineman can get downfield. It also depends on how fast we can set up our blocking, which was super today."

Pat Dye was also pleased with

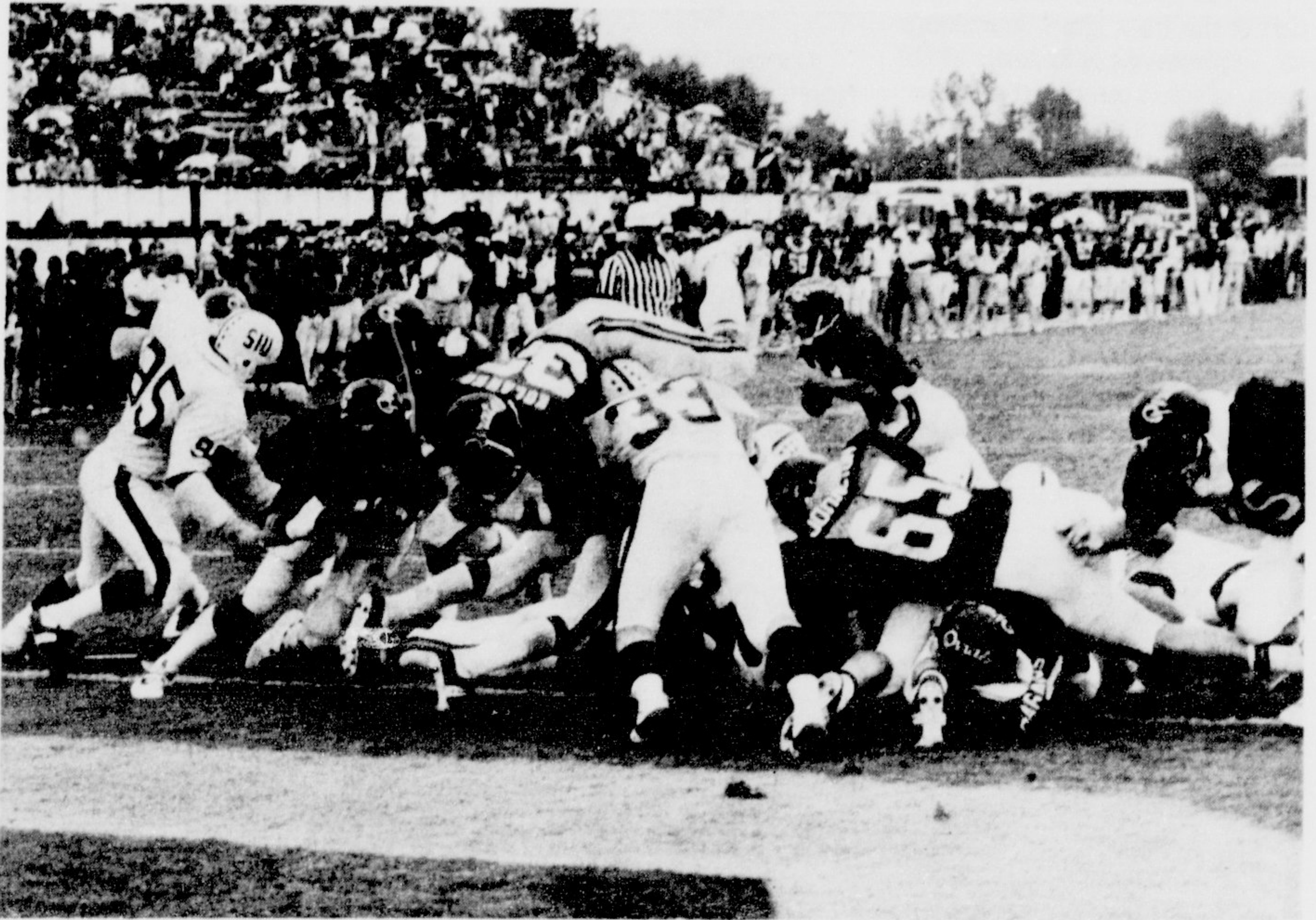

ECU's VINCE KOLANKO (#32) dive faked up the middle as quarterback Jimmy Southerland handed off to Anthony Collins for the Pirates final

touchdown. Kolanko gained a total of 51 yards in 11 carries during ECU's shutout over Southern Illinois.

[Photo by Kirk Kingsbury]

the kicking game but had legitimate gripes about the Pirates rushing game, which had problems all afternoon.

"I was real proud of our kicking game," said Dye. "We put pressure on their kicking, got good returns and kicked well ourselves. I still feel we have not solved our offensive problems. We may have solved some, in that perhaps some of our young players are playing better than our older players. I think it's a matter of we're not really coming off the football very well. I just think we're more capable offensively."

The Pirates punched across two more touchdowns in the fourth quarter. Jimmy Souther-

land cumulated an 11-play, 70 yard drive early in the final period, going in for the score himself from five yards out. Creech's conversion put the Pirates ahead 26-0 with eleven minutes still remaining.

Thomas McLaurin set up the final score with a 20 yard pass interception. Anthony Collins scored on a one yard carry which made the final score 33-0.

"I don't think we had a

letdown after South Carolina," observed Dye. "We were not fired to an emotional peak, but our players wanted to get back on the winning side very badly."

Southerland was the Pirates top ground gainer with 83 yards in 13 carries while Green had 61 yards in six attempts.

The Pirates will play host to the Spiders of Richmond this Saturday night at 7:00.

Sports

Four enter Hall of Fame



FOUR FORMER ECU Pirates were inducted into the ECU Hall of Fame during Saturday's halftime Homecoming activities. Chancellor Leo Jenkins

made the presentation. The inductees are (from left to right): Norman Smith, Roger Thrift, Jenkins, Kevin Moran and John Young.

[Photo by Pete Podaszwa]



PIRATE QUARTERBACK LEANDER Green (#12) was two for four for 15 yards and had six rushes for 66 yards. [Photo by Jeff Robb]

ECU cross country team on the comeback trail

East Carolina cross country, a minor fall sport but considered a part of the track team, is making an impressive comeback. The team, which is composed of seven to ten runners (of which only the top 5 score), has not been able to win a single meet the past four years. But the winning trend started two weeks ago at the Pembroke Invitational, and continued on this past weekend at Campbell College, where the

running Pirates competed in a four-way meet.

Competing in the meet were North Carolina's two premier track clubs, North Carolina Track Club and Godiva Track Club, as well as ECU and host team Campbell. The Pirate Harriers lost by one point to the powerful Godiva Track Club, when their fifth man had to slow up the last half mile of the five mile race due

to severe stomach cramps. ECU easily handled the North Carolina Track Club and Campbell.

Individually, David Hankins of the North Carolina Track Club won the meet, followed closely by Jim Dill of East Carolina at second. Dill, a junior from Gaithersburg, Maryland, led the race from the start over the hilly European course, only succumbing to Hankins in the final yards of the race. A European course

contains several barriers (two to four feet) to jump, creeks to cross and ditches to hurdle. Dill commented, "This was my type of course, one that requires more strength than speed. But after pushing the pace for four miles I just didn't have it at the finish."

The surprise of the Pirate team had to be Ray McDaniels, a freshman out of Virginia Beach. McDaniels, the only Harrier on a track scholarship, finished second for ECU and sixth overall. Other ECU finishers were Charlie Powell in seventh, Ray Moore in eleventh, Jerry Cook in fourteenth, John White in sixteenth, James McCollough in twenty seventh and Robbie Williams in twenty eighth.

Overall, the young Pirate

team made an impressive showing against the two track clubs and Campbell College.

Their next meet will be the North Carolina State Cross Country Championships at N.C. State on October 22nd. The Pirates hope to improve last year's seventh place state finish and qualify men for the NCAA Regional meet at Furman University on November 5th.

The Pirate record is now two wins and one loss with a second place finish at the Pembroke Invitational.

All in all the ECU cross country team is on a winning trend. If this is so then they should be a real boost for the sprint-dominated ECU track team.

Have Dinner With U.S. Senator Jesse Helms

Oct 14th at Rocky Mount

Student Tickets only \$1.00

Contact Bill Bennet 758-7724



Good Things
For Gentle People

318 Evans St. Mall
752-3815

The MUSHROOM will be 10 years
old on Wed. Oct. 12th

Come in and help us celebrate —
Birthday Cake and 10% off
your total sale.

Roy Rogers is Now Open For Breakfast

6:30 am-10:30 am Mon.-Sat.



NEW MUSIC AT



SRM 1-1184 MCB 1-1184 MCR4 1-1184



SRM 1-1191 MCB 1-1191



SRM 1-1186 MCB 1-1186 MCR4 1-1186



SRM 1-1182 MCB 1-1182 MCR4 1-1182



SRM 1-1186 MCB 1-1186 MCR4 1-1186



\$7.98 LIST - US \$4.99

Netters go 1-2

The East Carolina women's tennis team defeated St. Mary's College 5-4 last week, but dropped matches to 15th ranked Mary Baldwin 8-1 and Peace 9-0.

The Pirates fell to 1-4 for the year. East Carolina returns home Tuesday to face UNC-Wilmington and host Mount Olive Friday afternoon.

East Carolina 5 St. Mary's 4

Snyder (ECU) def. Hines, 7-6, 6-4, Spinazzola (ECU) def. Worsham, 6-3, 6-1, Sunkel (ECU) def. Burt, 6-2, 6-4, Dixon (SM) def. Keough, 6-4, 6-1, Fondren (SM) def. Stewart, 6-2, 6-3, Anthony (SM) def. Helmer, 6-3, 6-2. Doubles: Spinazzola, Sunkel (ECU) def. Anthony, Dixon, 6-1, 6-4, Snyder, Keough (ECU) def. Boisseau, Worsham, 6-1, 6-4, Fondren, Burt (SM) def. Helmer, Gainey, 6-1, 6-3.

Peace 9 East Carolina 0

Singles: Lamm def. Snyder, 6-3, 6-2, Oatts def. Spinazzola, 6-5, 6-1, Easter, def. Keough, 6-2, 6-3, Peacock def. Stewart, 6-0, 6-0, Jacobs def. Helmer, 2-6, 6-0, 6-3, Sikes def. Gainey, 6-2, 6-2. Doubles: Lamm, Oatts, def. Snyder, Keough, 6-4, 6-3, Jacobs, Peacock, def. Helmer, Spinazzola, 7-6, 6-3, Easter, Sikes def. Casey, Baker, 6-1, 6-1.

Mary Baldwin 8 East Carolina 1

Singles: Goeltz (MB) def. Snyder, 6-2, 6-4, Belcin (MB) def. Spinazzola, 6-4, 6-0, Mikell (MB) def. Keough, 6-2, 6-2, Brussenham (MB) def. Stewart, 6-4, 6-4, Smith (MB) def. Helmer, 6-2, 6-3, Holmes (MB) def. Gainey, 6-1, 6-3, Doubles: Brussenham, Smith (MB) def. Snyder, Keough, 7-5, 6-4, Mani, Quales, (MB) def. Spinazzola, Helmer, 4-6, 7-6, 6-1, Casey, Baker (ECU) def. Gregory Peters, 6-0, 6-0.

Line

Tues. & Weds.
WORLD
Thurs. SERIES
SOUTHERN
ENERGY

ECU booters go 0-2 over week

By CHRIS HOLLOMAN
Assistant Sports Editor

The East Carolina soccer team suffered two losses this past week to Duke and St. Andrews. The game against Duke was played at home and the St. Andrews game was away.

In the match against Duke, the Pirates only score came on an unassisted goal by Phil Martin.

In speaking of the game, head coach Brad Smith was disappointed in the team's play as a whole.

"It was a matter of Duke wanting to win more than we did," Smith said. "They really put it to us, but I feel we still could have won. Our players didn't look like they wanted to win and that was my fault."

"We have been working all year on short-kick passing situa-

tions, and against Duke we simply got away from our basic offense and tried to pass long."

In speaking on the game against St. Andrews coach Smith was quite vocal about the poor play in the shutout. However, he felt quite optimistic on the future of the team.

"I guess the fact we played on homecoming could have hurt," Smith said. "Homecoming is such a big thing to the students here and soccer players are no exception. They're minds were in Greenville and not on the game, so that's probably why we lost. We just didn't go to the ball. St. Andrews scored on four corner kicks and then missed a penalty kick."

"Right now we need more concentration and senior leadership. We have a very young team with half the guys being either freshmen or sophomores. I feel that we will develop into a good team as soon as we have the kind of experience you can get only by playing. I feel sure that the team will come around because we have some excellent talent."

On the 15th the Pirates are at UNC-W. On the 18th they will play their last home game of the year in a big match against N.C. State.

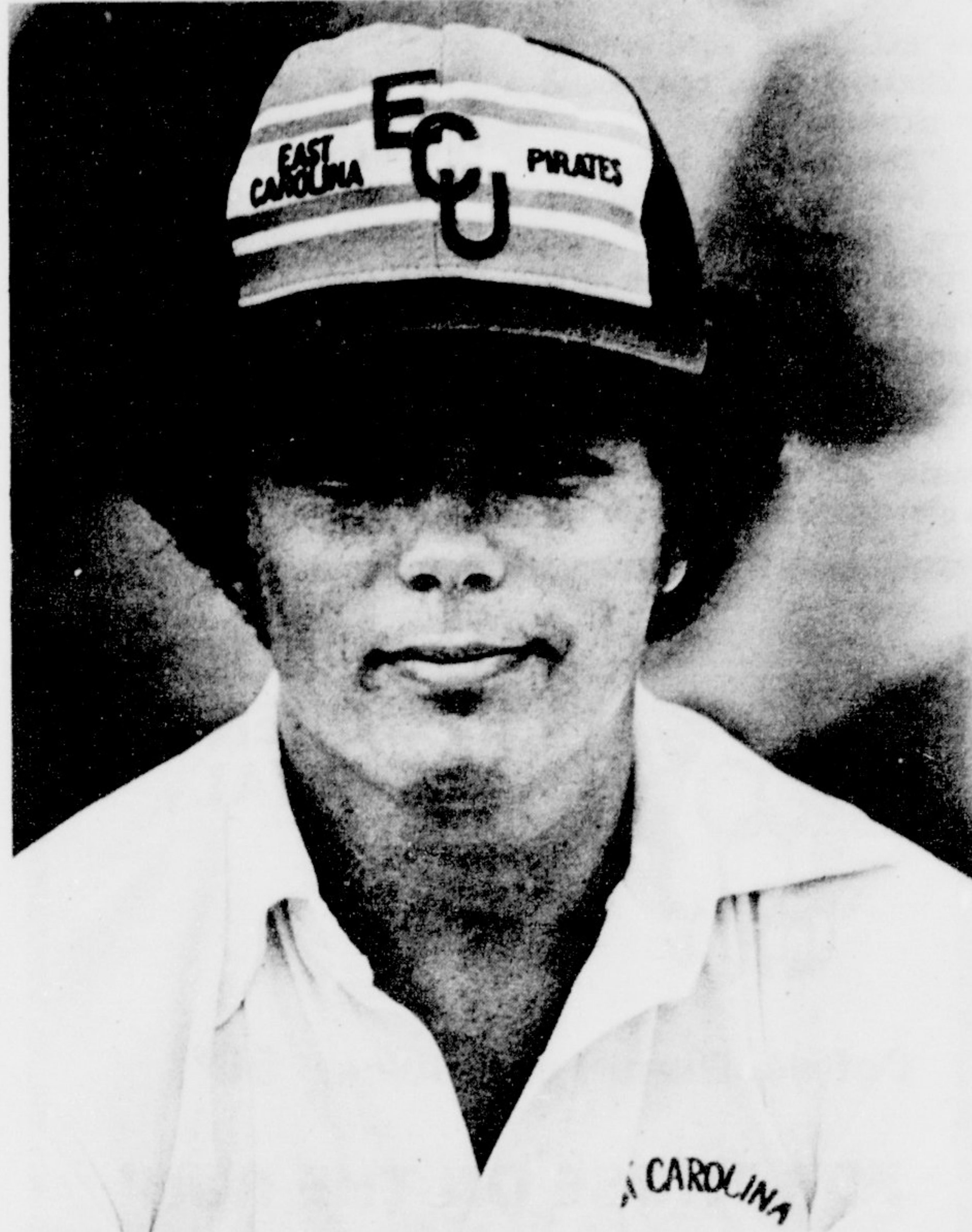

ECU HEAD SOCCER Coach Brad Smith [Photo by Brian Stotler]

Preregistration

ART [Continued from p. 22]

6302	1	PROB IN WOOD DES (TTH 3:00-5:00) (3)
6300	1	PROB IN DESIGN (TBA) (3)
6301	1	PROB IN MET DES (TTH 8:00-10:00) (3)
6305	1	PROB IN WEAV DES (MW 8:00-10:00) (3)
6306	1	PROB IN FABRIC DES (MW 1:00-3:00) (3)
6310	1	PROB IN DESIGN (TBA) (3)
6311	1	PROB IN MET DES (TTH 8:00-10:00) (3)
6312	1	PROB IN WOOD DES (TTH 3:00-5:00) (3)
6315	1	PROB IN WEAV DES (MW 8:00-10:00) (3)
6316	1	PROB IN FABRIC DES (MW 1:00-3:00) (3)
6320	1	PROB IN DESIGN (TBA) (3)
6321	1	PROB IN METAL DES (TTH 8:00-10:00) (3)
6322	1	PROB IN WOOD DES (TTH 3:00-5:00) (3)
6325	1	PROB IN WEAV DES (MW 8:00-10:00) (3)
6326	1	PROB IN FABRIC DES (MW 1:00-3:00) (3)
6330	1	PROB IN DESIGN (TBA) (3)
6331	1	PROB IN MET DES (TTH 8:00-10:00) (3)
6332	1	PROB IN WOOD DES (TTH 3:00-5:00) (3)
6335	1	PROB IN WEAV DES (MW 8:00-10:00) (3)
6336	1	PROB IN FABRIC DES (MW 1:00-3:00) (3)
6340	1	PROB IN DESIGN (TBA) (3)
6341	1	PROB IN MET DES (TTH 8:00-10:00) (3)
6342	1	PROB IN WOOD DES (TTH 3:00-5:00) (3)
6345	1	PROB IN WEAV DES (MW 8:00-10:00) (3)
6346	1	PROB IN FABRIC DES (MW 1:00-3:00) (3)
6351	1	PROB IN MET DES (TTH 8:00-10:00) (3)
6352	1	PROB IN WOOD DES (TTH 3:00-5:00) (3)
6355	1	PROB IN WEAVING DES (MW 8:00-10:00) (3)
6356	1	PROB IN FABRIC DES (MW 1:00-3:00) (3)
6361	1	PROB IN METAL DES (TTH 8:00-10:00) (3)
6362	1	PROB IN WOOD DES (TTH 3:00-5:00) (3)
6365	1	PROB IN WEAV DES (MW 8:00-10:00) (3)
6366	1	PROB IN FABRIC DES (MW 1:00-3:00) (3)
6371	1	PROB IN METAL DES (TTH 8:00-10:00) (3)
6372	1	PROB IN WOOD DES (TTH 3:00-5:00) (3)
6375	1	PROB IN WEAVING DES (MW 8:00-10:00) (3)
6376	1	PROB IN FABRIC DES (MW 1:00-3:00) (3)
6550-6553	1	PROB IN DRAWING (TTH 1:00-3:00) (3)
6560-6567	1	PROB IN PAINT (MW 3:00-5:00) (3)
6600-6607	1	PROB IN PRINTMKG (MW 10:00-12:00) (3)
6700-6707	1	PROB IN SCULPT (MW 8:00-10:00) (3)
6903	1	19TH CENT PAINT (MWF 9:00) (3)
6906	1	20TH CENT ARCHIT (TTH 9:30-10:50) (3)
6909	1	SEMINAR IN ART HIST (T 3:00-6:00) (3)
6995	1	THESIS SEMINAR (TBA) (0)
6996	1	THESIS SEMINAR (TBA) (0)
1001	1	COLOR AND DESIGN (MW 8:00-10:00) (3)
1001	2	COLOR AND DESIGN (TTH 8:00-10:00) (3)
1001	3	COLOR AND DESIGN (TTH 10:00-12:00) (3)
1001	4	COLOR AND DESIGN (TTH 10:00-12:00) (3)
1001	5	COLOR AND DESIGN (TTH 10:00-12:00) (3)
2123	1	OBSERVATION (F 9:00) (1)
3850	1	ART IN ELEM SCH (TTH 8:00-10:00; F 9:00) (3)
3850	2	ART IN ELEM SCH (MW 1:00-3:00; F 1:00) (3)
3850	3	ART IN ELEM SCH (MW 1:00-3:00; F 1:00) (3)
3850	4	ART IN ELEM SCH (TTH 1:00-3:00; F 2:00) (3)
3850	5	ART IN ELEM SCH (TTH 1:00-3:00; F 2:00) (3)
3850	6	ART IN ELEM SCH (TTH 1:00-3:00; F 2:00) (3)
3851	1	ART IN ELEM SCH (TTH 1:00-3:00; F 2:00) (3)
3860	1	PARTICIPATION (M 4:00-5:30) (1)
3860	2	PARTICIPATION (T 4:00-5:30) (1)
3860	3	PARTICIPATION (W 4:00-5:30) (1)
3860	4	PARTICIPATION (TH 4:00-5:30) (1)
4323	1	ART IN SEC SCH (TTH 8:00-10:00; F 9:00) (3)
6801	1	SUPERV OF ART EDUC (W 6:30-9:30) (3)

Lady Pirates win 2

The East Carolina field hockey team won two and lost one in action this week.

The first game against Davidson was won by the Pirates 5-2. Saturday saw the Pirates go one an done in the Winthrop Invitational. The Pirates took a 2-0 decision over the North Carolina Field Hockey Club. In the second game, the win went to Winthrop College 3-1.

In the game against Davidson,

Sue Jones scored two goals and Kathy Zwigard hit on one. Sue Saltzer added one more to round out the scoring for the Pirates. Zwigard had three assists in the game.

Pirate Sue Jones scored both of the team's points in defeating the N.C. Club. Susan Saltzer had two assists in the game. In the second game Donna Nicholson scored the only point for the Pirates in the 3-1 loss to Winthrop College.

SAAD'S SHOE SHOP

Across from
Sherwin-Williams
113 Grande Ave.
758-1228



For every minute you're apart, here's how you both can still be together!

Through the magic of a Mizpah medal, you'll each have a reminder of your "other half." Put together, the yellow medals have a prayer inscribed . . . a thoughtful gift anytime! Keychain or pendant in yellow color

Student Accounts Welcome

Charge it!

Open a Zales account or use one of five national credit plans.

ZALES
The Diamond Store

Pitt Plaza

Open 10AM-9:00PM

Monday thru Saturday

756-0141

TACOS - ENCHILADAS - TAMALES - RICE - BEANS - CHILI CON CARNE - TOSTADO - TORTILLA - TACOS - KORN DOGS

AUTHENTIC TEXAS-STYLE

MEXICAN FOOD

GREENVILLE'S GREAT NEW TASTE TREAT

DELICIOUS - NUTRITIOUS - ECONOMICAL

DINE IN
TAKE OUT

SUFFICIENT VARIETY
TO SUIT EVERYONE,
INCLUDING VEGETARIANS

TIPPY'S TACO HOUSE

US 264 BY-PASS (ADJACENT PEPPY'S PIZZA)
New Hours Sun-Friday 11:30-2 4:30-9 Sat. 4-9
756-6737

CHICKEN - BURRITO - TACOS - ENCHILADAS - TAMALES - GUACAMOLE - GUACAMOLE - CHILI CON QUESO - RICE - SEAFood - SEAFOOD

Non-credit instruction classes offered

ECU NEWS BUREAU

Instruction in swimming, scuba diving, and basketball officiating is included in this fall's non-credit evening course offerings at East Carolina University.

"Adults Only Swimming," scheduled to meet Tuesdays and Thursdays Oct. 11-Nov. 10 from 7 to 8 p.m., will provide swimming instruction for persons 16 years old or older.

Ray Scharf, ECU swim coach and aquatic supervisor, will teach the classes. Safety and swimming skills will be taught, with emphasis on free floating mechanical principles of the basic strokes.

The scuba course, meeting Tuesdays and Thursdays, Oct. 13-Nov. 8, from 7:30 to 10:30 p.m., will prepare swimmers who enjoy water sports to become safe, competent and well-informed divers.

Classes will be taught by Robert Eastep, recognized throughout the southeast as an outstanding scuba instructor. Most class dives will take place in

the ECU diving tank, with an additional session to be scheduled in a coastal location.

"Basketball Officiating," set for Mondays, Oct. 10-Nov. 28, from 7:30 to 9:30 p.m., will provide participants with a working understanding of basketball rules, mechanics, positions and interpretations.

While its major purpose is to enable students to officiate at junior and senior high school

basketball games, the course is also beneficial to basketball spectators, player and coaches.

Instructor is John Grimsley, whose 24 years of experience as a basketball official includes several ACC and Southern Conference events.

Further information about these and other evening courses is available from the Office of Non-Credit Programs, Division of Continuing Education, East

Carolina University, Greenville, N.C. telephone 757-6143.

**Sports
writers
needed
for more information
Call 757-6366**

WATERBEDS

	Rental	Our Price
Bags	\$52.00	\$37.00
Frames	\$70.00	\$35.00

**Mattress & Foundation
(2 piece set) \$87.00**

MATTRESS MART

Wholesale to Everyone

1302 N Greene St. Ph. — 758-1101



**GALLEY ROOM'S
EYE OPENER
SPECIAL**

Coffee, Donut, and Juice 50¢

FOR THOSE ON THE RUN!



BIGGS DRUG STORE

**300 EVANS—ON—THE—MALL
DOWNTOWN**

PHONE: 752-2136

**FREE PRESCRIPTION PICKUP
AND DELIVERY**

**OLD FASHION SODA FOUNTAIN
DRINKS MADE THE WAY YOU
LIKE THEM: FRESHLY SQUEEZED
LEMONADES AND ORANGEADES—
MILKSHAKES MADE WITH ICE CREAM!**

**PRESCRIPTION DEPT. WITH MEDICATION
PROFILES: YOUR PRESCRIPTION ALWAYS
AT OUR FINGERTIPS, EVEN THOUGH YOU
MAY LOSE YOUR R_x BOTTLE.**

**ATHLETIC SUPPORTS,
CONVALESCENT SUPPLIES,
FIRST-AID SUPPLIES**

**SUNGLASSES BY FOSTER
GRANT AND COOL RAY**

**TIME X WATCHES GREETING CARDS—
COSTUME JEWELRY SCHOOL SUPPLIES**

**COSMETICS—
SUNDRIES—
TOILETRIES—**

**DELIVERED TO
YOUR DOOR**

Student Appreciation Week Sept. 19 - 24

10% Discount to Students

Classifieds

for sale



FOR SALE: AMPEG Reverberocket II amp. 50 W. rev. and trem. Exc. cond. 60.00 Mike, 756-6674 or ext. 6360.

FOR SALE: Harmony hollow-body 6-string electric. 2 pickups, red, v. good cond. 40.00 Mike, 756-6674 or ext. 6360.

FOR SALE: 1977 Chevy Van. Less than 6,000 miles. Cost new \$6535. Power steering, AM/FM radio. Will sacrifice for \$5,000. Call 752-0412.

FOR SALE: 1973 Audi IDOLS. Air, AM/FM. Good Cond. British Racing Green.

MUST SELL: Craig Power play FM and cassette. Plus Powerplay Co-axel speakers. Best offer. Call Mike 758-1693.

FOR SALE: Texas Instruments SR-52. 224 step programable. Also card programable Complete with math, stat., games, and basic Libraries. Over \$300 new, 15 mos. old. Best offer. Contact Tony Bennett Room 401 Jones.

SELL OR TRADE: 1966 Volvo. Needs some repair. Write Ted P.O. Box 494 Bell Arthur, 27811.

FOR SALE: 3 wheeler VW powered motorcycle 40 h.p. Chromed forks. (1976). Asking 1200.00. Call 746-3271 late afternoon and evenings ask for Danny.

FOR SALE: Leather jacket, excellent cond., must be seen to be appreciated. Call Lee at 758-5985 or come by 308 C. Scott. ARE YOU TIRED OF THE HIGH PRICE OF CLOTHES? Have them made at less than 1/2 the cost of what you would buy them at. For all your sewing needs call 758-6393 after 2:00.

FOR SALE: 69 Chev. Van Panned and carpet. 307 V8 engine & 3 speed auto. 1500.00 or best reasonable offer may trade. 758-9909.

FOR SALE: Epiphone acoustic guitar. Good Cond. Best Offer. Call Mike 758-1693 or come by 805-East 3rd St.

FOR SALE: Used Bundy clarinet. Excellent cond. 100.00 or best offer. 758-9385.

FOR SALE: 1973 350 Honda. Excellent cond. 350.00 Call 758-0693.

FOR SALE: Registered Pointer pups. White Knights Button Blood lines. 758-5368 after 6:00 p.m.

BUY NOW: 1967 V.W. Station wagon. 300.00. Art student needs to sell car for food money. See at 510 E. 1st St. Apt. 6, after 5p.m.

for rent



WANTED TO RENT: House within walking distance of campus for married couple with no kids. No later than Dec. Must have workshop or garage (around 100.00) Call Mel at 757-6462.

FEMALE ROOMMATE: Needed to share 2 bedroom apt. in Eastbrook. Prefer someone interested in study-oriented environment. Rent is \$46.25 plus 1/4 utilities. Call 752-0354.

FOR RENT: Room. Private bath for rent at 1915 E. Eighth St. Linen included \$60. 752-6985.

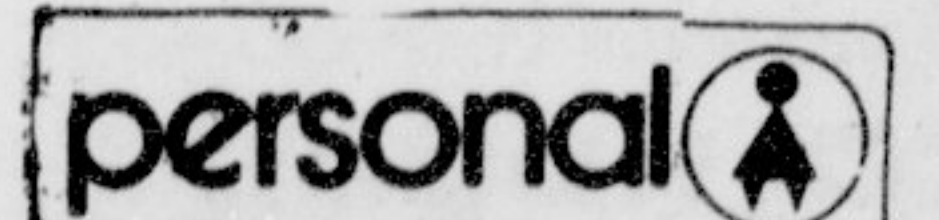

ALTERATIONS: Fall things too big, too long? Call Kathy 752-8444 or 752-8642.

LOST: Blue cowhide leather wallet with the letters B.B.D. on the coin purse has disappeared from my room. If found please return it-no questions-reward. Lynn Martin rm 291 Fleming dorm.

TYPING: .75 to \$1.00. Excellent service. Call Pam at 757-6852 (day), and 756-0211 (night).

PORTRAITS BY MOLL: Finished drawings 16"x20" 10.00 of pose, 15.00 from photo. Oil paintings, 18"x24" are 50.00. Call 752-2604 and ask for Greg.

LOST: Car keys in an Aigner key case. It is triangular in shape with 5 keys on the ring. Please contact Holly Jerome at 758-4204.

FOUND: 2 mo. old black female puppy in the vicinity of Jones St. Call 752-7032.

FREE KITTENS: Males and Females. Call 746-2462 after 6:00 p.m.