The East Carolinian

Serving the East Carolina campus community since 1925

Vol.58 No.11 | Tuesday, October 4, 1983 | Greenville, N.C. | 22 Pages, Two Sections | Circulation 15,000

Foreign Ambassador Visits Greenville

By PATRICK O'NEILL
Staff Writer

Yoshio Okawara, Japan's ambassador to the United States, presented a luncheon address Friday before 200 invited "Eastern Carolina leaders" assembled at the Greenville Country Club.

Okawara, escorted by Gov. James B. Hunt Jr., praised North Carolina for having "a very fertile climate" for Japanese investment. He said much of the credit for the flow of Japanese investment into North Carolina "belongs to the founders and leaders of the Southeast U.S. Japan Association, an energetic group of businessmen and political and academic leaders representing the seven Southeastern states."

"We are here today to celebrate a friendship that has grown through years of neutral respect and cooperation," Hunt said in his opening remarks to the luncheon assembly. "It is a friendship whose roots go deep into the soil."

"Many of you know that Japan is now the largest overseas customer for North Carolina tobacco," Hunt said.

In his address Okawara said "about $185 million" is spent by Japan in N.C. tobacco purchases. "Traditionally we've been a very good cutomer of your tobacco," Okawara said during a post-luncheon press conference. "And I'm sure as long as Japanese people enjoy smoking, we'll continue to be a very good customer."

"Since 1977, Japanese companies have invested more than $175 million in new and expanding manufacturing facilities in North Carolina," Hunt said. "And those dollars ment jobs for North Carolinians."

Okawara said the southeast U.S./Japan Association's investment efforts have contributed a "substantial share" of the $14 billion stake Japanese investors now have in America.

"Within the framework of this successful regional campaign, North Carolina has done exceptionally well, thanks again to the vision and labor of some of you here today," Okawara said.

During the press conference the govenor said it was significant that Okawara was visiting Eastern North Carolina to learn more about the area and its people as opposed to being on official business. "We're building for the future; that's what we've got to be about," Hunt said. "We don't have enough good jobs, we don't have enough good opportunities for our people and we've got to focus on doing something about that."

Commenting on recent statements by some United Nations ambassadors that the U.N. might move its headquarters out of New York City, Okawara said he did not think it was feasible to move the international body out of the United States.

"I'm sure New York and (the) United States have been a very good host for the United Nations," Okawara said. "In realistic terms is it feasible to think about any other sight other than New York to have such a huge operation like the United Nations?" Okawara asked.

Okawara said the U.N. has played a "a very important role" in maintaining peace and helping to give a better life to many of its member nations.

"But at the same time it is also a fact that the United Nations has been expanding its budget and many member nations find it not easy to cope with such expansion," Okawara said.



Yoshio Okawara

ECU Student Found Guilty Of Plagiarism

By JENNIFER JENDRASIAK
Staff Writer

An ECU student has been found guilty of plagiarism resulting from a poem plublished in the 1983 *Rebel*, the ECU literary magazine. He immediately appealed the verdict.

On Thursday the SGA Honor Board found commercial art major Keith Carter guilty and sentenced him with a $250 fine and a year's probation, according to Student Attorney General Harry Dest. Carter also received a written reprimand and is required to write a formal letter of apology to the *Rebel*, Dest said.

"It (Carter's plagiarism) was dirty, and I don't see how an artist or writer could do something like that," said Ellen Moore, editor of the *Rebel*.

Moore first became aware of the plagiarism when it was brought to her attention during the summer. Carter's poem was entitled "Years Ago" and according to Moore is exactly the same as an Alice Cooper song with the same title. The song came off of Cooper's *Welcome to My Nightmare* album.

The *Rebel* has had plagiarism problems in the past and its editors try to take every step possible to prevent its occurence. All pieces submitted are screened by the *Rebel* staff, judges and typists. "It goes through so many screenings, but you can't know every song in the world," Moore said.

Every writer submitting work to the *Rebel* is required to sign an "affirmation of originality" and a "publication and duplication authorization" in which the writer takes responsibility for his work and is therefore liable for criminal, civil or university actions in cases of plagiarism.

Carter pleaded guilty but without the intent to plagiarize. "He contended no intent to plagiarize, which in my estimate was why the fine was so strong. Basically they (the Honor Board) didn't believe him," said Assistant Student Attorney General Rick Brown, who tried the case.

Dest said Carter claimed he had come up with the poem on his own, however he said he believed this to be "hightly unlikely."

Carter intends to appeal the case to the ECU review board which is currently in the process of being rebuilt. Until SGA elections are held and the board is picked, trial of the case will be delayed.



LESLIE TODD — ECU News Bureau

Serious Business

ECU junior Scott Talcott practices "frisbee freestyle," a serious form of competition that draws hundreds of participants to statewide and national tournaments.

White Resigns Chairmanship; Elections To Be Held Oct. 12

By MILLIE WHITE
Assistant News Editor

Danny White has resigned as SGA Elections chairman following the cancellation of Wednesday's elections. Controversy is also clouding the charge made by White that Air Force ROTC is in part to blame for the failed elections.

White had disqualified 20 candidates who failed to file their campaign expense reports; such a penalty is not allowed under SGA election rules, according to some interpretations of the rules.

A statement by White that appeared in Thursday's edition of The East Carolinian was contradicted by an Air Force ROTC official. White charged last week that the ROTC had promised to man several election polls and then failed to do so. Cadet Group Commander Charles R. Brackenhoff said White had spoken to a senior cadet and that no definite plans were made.

Cadet Eleanor Avery said White had talked to her the Friday before the election. She said White wanted the ROTC to man *one* poll in front of Jones dorm. Avery told him she would check with her superiors over the weekend and would give White an answer on Monday. Avery was unable to reach White on Monday and did not leave a message. White contacted her Tuesday. Avery told him it was to late to make arrangements to man a poll. White then told her not to worry about it.

Walter Shore has been chosen to replace White, and the election has been rescheduled for Wednesday, Oct. 12.

Tim Mertz, a candidate for senior class president, said there is no excuse for cancelling the elections. Three years ago, Mertz served as the Fall semester elections chairman. The job is "not that hard," he said.

"I'm very insistent that White doesn't get paid the $150," Mertz said. The rest of the elections committee should not get paid either, he said.

The SGA plans to reimburse the candidates for their campaign expenses, SGA President Paul Naso said. "We made a mistake, so we're going to pay the candidates."

The candidates will be paid back in full for campaign ads taken out in The East Carolinian. Naso said candidates should be able to salvage at least half of their campaign posters; therefore, they will be paid for half of their poster expenses.

Mertz said candidates should be reimbursed in full for all campaign expenses. "They're penalizing us for their mistake," he said.

"They believe the posters are salavageable," Mertz said. "I'm sorry, they (the posters) get torn down by students, other campaigns and janitors."

Both Naso and Mertz agreed the Air Force ROTC should not be blamed for the election mishap.

"I don't believe it's the ROTC's fault," Mertz said.

"ROTC should have never been mentioned. It made them look bad," Naso said. " At least they offered to help."

Mertz suggested paying organizations to run the polls. "Organizations can come together and earn the money they get," he said.

Naso said Shore mailed letters to all of the candidates explaining the rules governing the elections.

Reagan In Favor Of King Holiday

WASHINGTON (UPI) — President Reagan intends to sign a measure to establish a national holiday honoring martin Luther King, Jr. if the Senate passes it, a GOP leadership source said today.

"The president sent word this morning he will sign the bill," the source said shortly before the Senate was due to begin debate.

GOP leader Howard Baker said he will push for a vote this afternoon but expects an attempt by opponents to send the bill back to committee. He wants the measure passed without changes and will move to kill the amendments offered.

"I'm going to pursue this think until I get is passed," said Baker, who met with King's widow two months ago and promised he would act swiftly.

Despite Baker's intentions, Sen. Jesse Helms, R-N.C., may resort to a filibuster to delay passage.

"I'm going to do everything I can to resist this proposal, realizing the cards are stacked against me," Helms said.

The adamant convervative said colleagues tell him privately they cannot risk alienating blacks by voting against the bill honoring King, despite their concers about cost.

Guide To New Law Offered

By PATRICK O'NEILL
Staff Writer

See related story on Alcohol Beverage Control official's views on the new laws, page 5

The ECU Campus Alcohol and Drug Program, an information, education and referral service, has prepared a four-page guide designed to help ECU students better understand the Safe Roads Act which went into effect Saturday.

The "Pirates Guide to the Safe Roads Act" was prepared and printed by CADP and should be ready for campus-wide distribution by Oct. 15.

CADP, located on the third floor of the Erwin building, is run by students and committed to the promotion of responsible decision making regarding The consumption of alcohol and use of drugs.

A committee was formed by CADP members, under the guidance of CADP faculty advisor Jerry F. Lotterhos, to interpret and rewrite the new act, highlighting the sections of the law which most directly affect college students.

"We're putting it in simple language so students can more easily and understand it," Lou Clemmons, CADP counselor and graduate student in rehabilitation counseling, said.

"The law as it reads is very, very hard to understand," Clemons said.

Clemmons said because of the law is new, many students at first will have a lot of unanswered questions about the Safe Roads Act. He hopes the Pirate Guide will help answer these questions.

Lotterhos said the guide was prepared to help ECU students understand the portions of the act which apply to them. "The law as it is written combines so many elements and it is written in legal terms," said Lotterhos. "We have a responsibility to communicate these rules as clearly as we can."

Lotterhos is also director of ECU's alcoholism training program in the School of Allied Health. Both he and Clemmons worked together, with others, on the rewriting effort.

Lotterhos, who personally opposed the decision to raise North Carolina's minimum drinking age to 19, said he does support some sections of the act, such as the elimination of plea-bargining in drunken driving cases.

"The age issue is one I do not personally think is necessary; it is not the solution to the problem of alcohol abuse," Lotterhos said. "We need to do a lot more positive educational work with our young people regarding responsible use of alcohol."

On The Inside

Announcements ..... Page 2
Editorial ..... Page 4
Entertainment ..... Page 6
Sports ..... Page 8
Classifieds ..... Page 10
Pre-registration ..... Page 11



LOU CLEMMONS — ECU News Bureau

But Is He 19?

This canine has the right idea but is he in danger of being arrested? As of Oct. 1, all persons buying alcoholic beverages must be 19 or older. It's a dog's life, right freshmen?

For currently enrolled students only

See course listings, pages 11-22

Special Pre-Registration Issue

Announcements

ANNOUNCEMENTS

If you or your organization would like to have an item printed in the announcement column, please type it on an announcement form and send it to The East Carolinian in care of the production manager.

Announcement forms are available at the East Carolinian office in the Publications Building. Flyers and handwritten copy on odd sized paper can not be accepted.

There is no charge for announcements, but space is often limited. Therefore, we cannot guarantee that your announcement will run as long as you want and suggest that you do not rely solely on this column for publicity.

The deadline for announcements is 3 p.m. Monday for the Tuesday paper and 3 p.m. Wednesday for the Thursday paper. No announcements received after these deadlines will be printed.

This space is available to all campus organizations and departments.

INTERNATIONAL LANGUAGE ORGANIZATION

The International Language Organization will be meeting on Wednesday October 5, 1983. The meeting will be in room BC-301 (Brewster) and will start at 3 p.m. The discussion of the meeting will concern the upcoming Octoberfest. All old members are encouraged to attend this very important meeting. Any interested persons are welcome to attend. You do not have to be a Foreign Language Major or Minor to attend ILO meetings.

PRE-GAME BAR-B-Q

Abram's and ZBT are having a pre-game lunch Oct. 8 from 11:00 to 1:00. Each plate consists of chicken, stew, slaw, bar b.q, hush puppies and iced tea. Price per plate $3.75. Location: Professional center on 10th St. For tickets contact: Jason Lustig 758-1153 or the hill; Don Rees 758-7906 for anywhere else, and Marina Goldey 752-8406 for West Campus.

BIG BROTHERS AOII

Men inlerested in being an AOII Big Brother be at the Elbo on Tuesday Oct. 4 at 9:00 for a Happy Hour.

FOREIGN LANGUAGE HONOR SOCIETY

The Foreign Language Honor Society, Phi Sigma Iota, is holding it's first meeting of the year on Oct 4 in the Multi purpose room of Mendenhall student Center. The meeting will start at 7:30 p.m. and Dr. Harris will speak on German Poetry. all members, faculty and interested persons are invited to attend. Regreshments will be served.

PRC

The PRC Club is holding a Potluck dinner Tuesday, Oct. 4. 5:30 p.m. Mendenhall 212.

DECISION SCIENCE SEMINAR

There will be a Decision Sciences seminar held Thurs., Oct. 6 4:30 p.m. Rawl Bldg. Rm 130. the sepaker will be Ms. Shawnee Vickery of Burroughs-Wellcome. She is a summer grad of ECU and received an MBA. Her topic will be: An Interrgergoal programming modeling for scheduled pharmaceutical tablet production. Sponsored by Decision Science Society, and Computer Club; we encourage all faculty and students to attend.

SOFTBALL GAME

The ECU Softball Team will have an intersquad game on Wednesday, Oct. 5th at 4 p.m. This will be the first fastpitch softball at ECU. Its New! Its exciting! Come out and watch.

AOΠ

The sisters and pledges of AOII would like to congratulate our new fall pledge class: Teri, Mary, Suzanne, Marti, Isabella, Dawn, Liz, Stella, Robin, and Stacey.

PSI CHI

Psi Chi the National Honor Society in Psychology, is now accepting applications for membership. Do you have 8 semester hours in psychology, or will have at the conclusion of the semester? Are you in top 35 percent of your class? Then you are eligible for membership in this organization. Pick up your applications in the Psi Chi library (Speight 202) during office hours. Apply Now!! The deadline for applications is November 11, 1983, Hurry!!

PRE MEDT STUDENTS

Pre-registration for general college students intending to major in medical Technology has been changed to THURSDAY, OCT. 6, 1983 in Brewster D112 at 7 p.m. Forms and schedules will not be available in time to pre-register on Tuesday.

SENIORS

The Career Planning and Placement Service offers a centralized place to have three letters of reference as you talk to potential employers this year. If you wish to use this sevice, come by the Bloxton House and pick up a self-explanatory Registration packet. Everyone should read the description of the office in you UNIVERSITY CATALOG. Some companies send recruiters to interview those who have registered. Those who are registered can receive a list of the employers who come starting October 11.

AFTER THE GAME "COURT PARTY"

Kappa Sigma, Kappa Alpha, Alpha Xi Delta and Alpha Phi, will be sponsoring a court party to be held at the KA House after the game, Saturday Oct. 8 against Southwest Louisana. The party starts at 5:00 and there will be a live band to be announced later. BYOB. Go Pirates! See you there!

FRISBEE CLUB

Watch for the Natural Light "Ultimax Ultimate" Tournament coming October 8th and 9th to the East Carolina University campus. Top North Carolina ultimate teams will compete cash and prizes in this event sponsored by the ECU Frisbee Disc Sport Club. The weekend should prove to be ultimate. The IRATES practice every Tuesday, Thursday and Sunday on the College Hill fields at 5 p.m. and promise to be one of the favorites in the tournament. All interested disc duffers are encouraged to attend the practices and whip the Disc. The Frisbee Club will meet Tuesday October 2nd at 8:30 p.m. in Room 247 of Mendenhall. Join one of ECU's most exciting sport clubs. Be there or be octangular.

COLLEGE REPUBLICANS

The College Republicans will meet in Room 241 instead of room 212 in Mendenhall. The meeting tonight will be followed by the Pitt county Republican's monthly meeting and a social for those of us able to attend. For more information call Stephen at 757-1588.

ZBT LITTLE SISTERS

ZBT Little Sisters will hold a bake sale on Tuesday, Oct. 4, 1983 in front of the Student Supply Store. Also, all little sisters are reminded of the meeting Thursday at 5 p.m. at Mendenhall Coffeehouse.

ELBO FLING

Umstead House Council is sponsoring its second annual Elbo Fling, Thurs. Oct. 6 from 7-9 p.m. this party is open to the whole campus. Come and join the fun at the Elbo. Admission is $1. Beer is free while supplies last.

SLAP MAJORS

All students minoring in Speech Language and Auditory pathology should contact the Dept. Chairman at 757-6961 to discuss their program of study. Recent curriculum changes may affect pre-registration.

ALPHA PHI INVITES YOU

The sitsers and big brothers of Alpha Phi invite all interested men to big brother rush on Thursday October 6 from 4 until 8 at Pantana Bob's.

FRISBEE CLUB

The ECU Frisbee Club will be hosting the NATURAL LIGHT ULTIMAX ULTIMATE TOURNAMENT this weekend. come on out and bring your Frisbee, your cat, your dog and your grandmother. Everyone is invited!! The Frisbee club will hold a meeting Tuesday October 4, 1983 at 8:30 p.m. in Room 247 of Mendenhall Student Center. Club members and all Ultimate "Irates" need to attend. Remember, ULTIMATE is being played Tuesdays and Thursdays at the College Hill fields beginning at 4 p.m. Be there or be oblong.

WRESTLING

The ECU Wrestling Sports club is practicing Tuesday and Thursday evenings from 9 p.m. to 11 p.m. in the Exercise room (Room 108) of Memorial Gym. All students interested in working out with the Wrestling Club should attend these work out sessions.

FACULTY/STAFF INTRAMURALS

Intramural competition for ECU Faculty/Staff members will begin Monday October 10, 1983. Flag Football is the activity and sign-up days to enter a team are Monday October 3 and Tuesday October 4 from 8 a.m. to 4 p.m. in Room 105B of Memorial Gym. Teams play with six (6) playes on the field and a maximum of six (6) substitutes. Games are played on the Intramural fields just north of Ficklen Stadium. Teams can consist of members of a department or of several different departments. However the teams are constructed loosen up the hands for catching and the legs for running. Get a team together and get with the action.

INTER-VARISTY FELLOWSHIP

This Wednesday nite in Jekins Auditorium (Art Building) Inter-Varsity will have a guest speaker. The topic for the night will be "Christ Sacrifice". Come join us at 6:30 and learn about what Jesus Christ did for you and me.

CROSS CAMPUS RACE

Two Cross campus races will be held Homecoming Day Saturday October 29, 1983. A 2.5 mile race will start at 9 a.m. and a 5.0 mile race will start at 9:30 a.m. Both races start nead the bleachers at the ECU varisty track, Bunting Field. The race course is 95 percent on grass and traverses in and about the area surrounding Minges Coliseum, Ficklen Stadium, Bunting Field, Harrington Field and the women's softball field. The races, which are sponsored by the Department of Intramural-Recreational Services, are open to participation by all ECU students, faculty, staff and ECU alumni. Come on out and join the races prior to going to the Homecoming Game!!!

CHEMISTRY SEMINAR

Dr. Charles B. Boss, North Carolina State University will present a seminar entitled "Chemistry in Flames: Atomic Spectrometric Studies" (A joint seminar with the trace elements lab, Department of Surgery, ECU School of Medicine) on Friday, October 7, 1983 2 p.m. in Flanagan Building Room 201. Refreshments will be served in room 204 following the seminar.

PHI BETA LAMBDA

The Omicron Chapter of Phi Beta Lamda will hold its next meeting Wednesday, October 5, at 4 p.m. in Rawl 341. Gail Meeks, Greenville City Manager, will be the guest speaker at the meeting. membership is still open to all persons majoring in business and business education. The last day to pay dues for membership is October 5.

LET'S PARTY DZ'S

The Brothers and Pledges of Pi Kappa Phi Fraternity want to know if the Delta Zeta Sorority can hang! This Wed. night will be "Major Throw-down Night." If you DZ's don't feel like partying, don't even bother to come. The Pi Kapps are ready. Glen Barns, when is the last time you have shaved? Get Wild!!

ULTIMAX

It's this weekend!!! The NATURAL ULTIMAX ULTIMATE TOURNAMENT. Games will begin at 12 noon on Saturday and Sunday October 8th and 9th and will be played on the College Hill fields (bottom of College Hill Drive). This is your chance to see th hottest ultimate teams on the East Coast. Come watch the "Irate" attack.

CALLIGRAPHY

The Department of University Unions is sponsoring a Calligraphy Mini-Course to begin Oct. 5. Students can be expected to come away from this course with a working knowledge of the Chancery Stalic, the most popular style of writing. The class will meet on the following dates from 7-9 p.m. The cost is $10.00. Register now at the Central Ticket Office, Monday-Friday from 10-4 p.m.

INTENDED SLAP MAJORS

Students interested in majoring in Speech Language and Auditory Pathology will meet on Tuesday evening October 11 at 7 p.m. in Brewster D-113. Intended majors and transfer students with problems in their program of study should contact the dept. (757-6961) to make an appointment to discuss their curriculum with the chairman.

LITTLE SISTER RUSH

Kappa Sigma will be holding Little Sister Rush on October 4, 5, and 6. All interested ladies are invited to come out and meet the Kappa Sig Brothers and Little Sisters. Hey "Flounder" let's party!

AOΠ BIG BROTHER

Become a Big Brother! Come to the AOII Big Brother Rush on Tuesday, October 4, at the AOII house from 7:00-8:00 to meet the sisters. Then attend the special party at the Elbo from 8:00 until? For more information call 757-0769.

GAMMA BETA PHI

The next general meeting will be on October 6, 1983 at 7 p.m. in Jenkins Art Auditorium. This is the last chance to pay dues. Please try to attend.

OLD TESTAMENT

Topics presented in our class on the Old Testament have been: How the Old Testament testifies of Jesus Christ, and Creation, the Fall of Adam, and the patriachs. Please attend! We promise that you will not be disappointed. Class meets from 6:30-8:00 p.m. each Thursday in Brewster building, room 303B.

POETRY FORUM

The ECU Poetry Forum will meet this Thursday, October 6, in Mendenhall Rm. 235 at 8:00 p.m. Those planning to attend and wanting ciritcal feedback on their poetry should bring six or eight copies of each poem to be read and discussed. Meetings are open to anyone interested in poetry. Participation in reading and discussion is optional.

GRE, LSAT, MEDCAT

A two-hour workshop, "How to Do Your Best on Standardized Tests" is being conducted by the University Counseling Center Thursday, Oct. 6 in 305 Wright Annex from 3-5 p.m. No advance registration is needed. For more information call 757-6661.

COLLEGE REPUBLICANS

Meeting will be held Tuesday, October 4th, in room 212 at Mendenhall from 6 to 8 p.m.

HOMECOMING DEADLINE

The Students Homecoming Committe would like to remend all student organizations that the deadline for competition entries is Wednesday, October 5 at 5 p.m. in Room 204. The deadline date for entries to the Homecoming Court is Friday, October 7 by 5 p.m.

SOCCER OFFICIALS

The training clinic for Soccer Officials to be hired by the Department of Intramural-Recreational Services will begin Tuesday October 11, 1983 at 6 p.m. in Room 102 of Memorial Gymnasium. Officials clinic, Tues. Oct. 11, 1983, 6 p.m., Rm. 102, Mem. Gym.

SIGMA TAU DELTA

Sigma Tau Delta, the English honor society, will hold its first meeting of the year on Thursday, Oct. 6 at 7:30 p.m. in room 221 of Mendenhall Student Center.

Elbo & AOII

Draft Night

$1.50 Adm.
& 10- Draft All Night
Tues Oct. 4, 1983 9:00-2:00 A.M.

Come Early

Now Nikon makes fine photography easier and more convenient than ever

THE AUTOMATIC NIKON FE

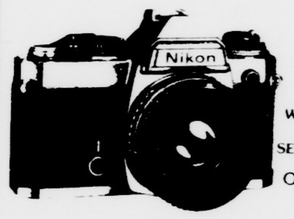

WITH NIKON 50mm f1.8 SERIES E LENS
ONLY $299.95

Simply sensational...a light, compact auto-exposure 35mm slr with the precision and versatility that only Nikon can offer. The Nikon FE gives you automatic exposure accuracy with any of nearly 60 famous Nikkor lenses...plus easy-to-use features for creative photography. There's also a special Nikon automatic electronic flash that actually programs the FE shutter, and a compact motor drive for up to 3.5 shots per second. Try it yourself...come in today!

art camera shop
518 SOUTH COTANCHE STREET
GREENVILLE, N.C. 27834
752-0688

WZMB FM91 *WE SPEAK SOFTLY AND CARRY A BIG...*

6:00

ROCK

7:00

JAZZ

8:00

ADVENTURES IN MODERN RECORDING

9:00 -NEW WAVE- TUESDAY

-NEW WAVE- THURSDAY

10:00

12:00

WZMB *MORE MUSIC THAN YOUR AVERAGE LOAF OF BREAD*

2:00

Dean Is N Home Ec

By TINA MAROSCHAK
Staff Writer

In the Tuesday edition of the *Daily Reflector*, Eugene M. Zallen, dean of ECU's School of Home Economics, wrote a letter to the editor criticizing the ECU News Bureau for distorting information.

In the Sept. 23 edition of the *Daily Reflector*, Zallen was

Bendix Prize

Physics

By N. K. HOGGARD
Staff Writer

The ECU chapter of the Society of Physics Students has been awarded the prestigious Bendix Award for undergraduate expermination. "This is quite an honor for us; there is a lot of competition for Bendix awards," said Shaun Kelly, vice president of the campus SPS and a physics undergraduate student.

James E. Gaiser, SPS's faculty advisor and a physicist here at ECU, explained that

GREENV

WHY S YOU

RACQUETBALL
NAUTILUS
FREE WEIGHTS
AEROBIC
EXERCISE CLASSE
INDOOR TRACK
STEAM AND
SAUNA ROOM
HOT TUB

ENJOY T

Bring this AD in F

Dean Is Not Resigning Home Ec Teaching Job

By TINA MAROSCHAK
Staff Writer

In the Tuesday edition of the *Daily Reflector*, Eugene M. Zallen, dean of ECU's School of Home Economics, wrote a letter to the editor criticizing the ECU News Bureau for distorting information.

In the Sept. 23 edition of the *Daily Reflector*, Zallen was said to be retiring. "I have no intent to retire," she said. "I was not allowed to see the news release from the ECU news bureau before it went out. They picked out bits and pieces. It was constructed so that it was distorted — there were errors in fact.

The article stated that Zallen is from Jacksonville Ala. — she is actually from Camp Hill, Ala.

The article also omitted her position as six-year director for the School of Home Economics at The University of Oklahoma.

Zallen said that she did not notify, nor was she contacted by, the ECU News Bureau concerning her resignation.

On Sept. 19, Zallen announced her



Zallen

resignation as dean of the School of Home Economics, effective at the end of July. In the fall of 1984, Zallen will become a member of the faculty as a professor in the Department of Food, Nutrition and Institution Management.

Commercial Flights

Ban On Smoking Proposed

By JENNIFER JENDRASIAK
Staff Writer

The Civil Aeronautics Board recently voted 4-0 to propose a ban on smoking on commercial flights lasting less than one or two hours, according to a proposal published Friday in the Federal Register. The proposal is open for public comment until Nov. 7.

According to a spokesman for the Transportation Consumer Action Project, bans were previously proposed in 1976 and 1979 but were not adopted.

"The board considers a ban on smoking on short flights to be justifiable. Most smokers are used to refraining from smoking for a short period of time when in public places such as theatres. This proposal can be viewed as an extension of that practice. It could thus provide greater protection for non-smokers, arguably without creating prohibitive rules for smokers," said the TCAP spokesman, quoting from the Federal Register.

The exact period of time necessary to constitute a short flight has not yet been decided by the CAB. An arbitrary time limit could create problems. "Whether a flight would be subject to the smoking ban would depend on its scheduled flight time rather than actual flight time. Comments are requested on whether smoking should be allowed on a flight that would otherwise be subject to this rule after the actual flight time exceeds the one or two hour period for any reason," the spokesman said.

Another concern of the CAB is whether or not to institute the ban on short flight segments of multi-segment flights. Allowing smoking during part of the flight and prohibiting it during others might cause administrative and enforcement problems.

One group behind the proposal is Action on Smoking and Health, a group which serves as "the legal action arm of the anti-smoking segment of the population" according to its executive director John Banzhaf, who said he was delighted by the proposal.

Bendix Prize

Physics Students Win Award

By N. K. HOGGARD
Staff Writer

The ECU chapter of the Society of Physics Students has been awarded the prestigious Bendix Award for undergraduate expermination. "This is quite an honor for us; there is a lot of competition for Bendix awards," said Shaun Kelly, vice president of the campus SPS and a physics undergraduate student.

James E. Gaiser, SPS's faculty advisor and a physicist here at ECU, explained that "there are only twelve or thirteen universities honored with these awards." The Bendix award is bestowed annually to SPS chapters that propose original and/or practical research projects. The award is in the form of grant money to the National SPS by the Bendix Corporation. The National SPS decides which university is to receive the award based on research proposals submitted the previous year.

The ECU proposal is entitled "A Visable Light Doppler Velocimeter Interfacd to a Microcomputer. The group applied for the award in hopes of obtaining funds to purchase a helium (light) laser. "We were asking for $249.00 and they gave us $250.00," Kelly said.

The aim of the project, in addition to the actual research the SPS will do, is to familiarize undergraduates with lasers, computers and experimental techniques. The ECU SPS is an undergraduate organization comprised mostly of freshmen and sophomores needing to learn or polish their research skills.

"The students will be able to see the 'aser in operation," Gaiser said. Seeing the laser work will provide students with a better understanding of lasers.

The SPS is not only for physics students, but is for any undergraduate with a genuine interest in physics research. Students desiring to get involved with physics research are encouraged to contact either Gaiser, Kelly, or David Windsor, president of the SPS.

200 West

"SPECIALS"

October Calendar

"SPECIALS"

S	M	T	W	TH	FR	SA
						1 PENNY DRAFT NIGHT
PLAYING TOP FORTY AND DANCE MUSIC! OPEN 7 DAYS A WEEK! UNDER NEW MANAGEMENT						
2 TKE's	3 SIGMA TAU GAMMA	4 PI KAPPA PHI	5 LOOK FOR UPCOMING CONTEST	6 COLLEGE NIGHT FREE DRAFT FOR FIRST HOUR -OPEN 9:00	7 SUPER HAPPY HOUR ECU PEP RALLEY	8 PENNY DRAFT NIGHT
9 TKE'S	10 SIGMA TAU GAMMA	11 PI KAPPA PHI	12 MASQUER ADE	13 OPEN FOR PARTIES	14 SUPER HAPPY HOUR	15 PENNY DRAFT NIGHT
16 TKE'S	17 SIGMA TAU GAMMA *COLUMBUS DAY*	18 PI KAPPA PHI	19 OPEN FOR PARTIES	20 ECU DANCE STUDENTS "CONTEST"	21 SUPER HAPPY HOUR 5-9	22 PENNY DRAFT NIGHT
23 TKE'S	24 SIGMA TAU GAMMA	25 PI KAPPA PHI	26 MENS EXOTIC DANCE CONTEST	27 LOOK FOR UPCOMING CONTEST	28 SUPER HAPPY HOURS 5-9	29 PENNY DRAFT NIGHT
30 HALLOWEEN PARTY	31 *HALLOWEEN*	Were located on W. 10th St. Two stop lights past the main intersection of Cotanche and 10th St. PRIVATE CLUB FOR MEMBERS & GUEST				

752-1493 ALL ABC PERMITS 200 W. 10th St.

Support the Businesses that support The East Carolinian

GREENVILLE ATHLETIC CLUB

WHY SETTLE FOR LESS WHEN YOU CAN HAVE IT ALL!

RACQUETBALL
NAUTILUS
FREE WEIGHTS
AEROBIC EXERCISE CLASSES
INDOOR TRACK
STEAM AND SAUNA ROOM
HOT TUB

-INCREASED STUDENT HOURS!
-RATES
INDIVIDUAL RATE $45.00
GROUP OF 3-5 people $40.00
GROUP OF 6 or more $35.00
-LIMITED NUMBER OF STUDENT MEMBERSHIPS AVAILABLE -
DON'T DELAY!

ENJOY THE FINEST TOTAL FITNESS FACILITY IN TOWN!

Open 7 Days A Week

Bring this AD in For $5.00 Off Monthly Rate- Offer Expires 10-10-83
140 OAKMONT DRIVE - 756-9175

752-7303 ATTIC
All Girls Dorms, FREE All Year
WED. SKIP CASTRO
Greeks 1/2 price Admission Till 10:00
THUR. BILLY PRICE
FRI. DOC HOLLIDAY
1/2 Price Adm. w/ Festival Ticket
MA PANIC DR
SUN. STEPS

Beef 'n' Shakes
Corner of 5th And Reade St. 758-1057
The Best Burgers in Town Ask Anyone!
All Burgers Are ¼lb., Pure Beef, Ground Fresh, Daily From Overtons.
Bring this ad-10% OFF Any Ice Cream Selection
Soft Ice Cream Cones Floats

Ellis
EAST CAROLINA'S PARTY CENTER
Wed. Hump Nite 50¢ cans All Nite, free Adm. with ECU ID
Thur. College Nite 50¢ cans till 11:00 75¢ cans till 2:00.
Fri. End of the Week Party 70¢ cans till 11:00pm.
Sat. Best in Dance Music
Sun. Ladies Nite-Free Adm. for ladies plus 5¢ draft while it lasts.
9:00 TIL 2:00

PANTANA BOBS
E.C.U. Greenville N.C.
YES, PANTANA'S IS NOW PRIVATE
MEMBERSHIP AVAILABLE

GROG'S
Late Night Place to be.
CALL FOR DETAILS
open 7 days a week
A PRIVATE CLUB NOT OPEN TO THE GENERAL PUBLIC

Across from U.B.E.
513 Cotanche St.
758-0000
HAPPY HOUR EVERYDAY 4:00 - 7:00
SUPER HAPPY HOURS WED. and FRI. 4:00 - 5:00 25¢ DRAFT

The Tree House Restaurant
TUES Oct. 4 MIKE EDWARDS
LADIES NIGHT
WED. SALAD BAR
Special All You Can Eat $2.25 5-9

Plain Jane's
752-3997
WITHIN WALKING DISTANCE
SERVES HOME-STYLE FOOD
HAS FRESH BAKED BREAD
FEATURES DAILY SPECIALS
HAS TAKEOUTS

The East Carolinian

Serving the East Carolina campus community since 1925

FIELDING MILLER, *General Manager*
DARRYL BROWN, *Managing Editor*

WAVERLY MERRITT, *Director of Advertising*
HUNTER FISHER, *Business Manager*
ALI AFRASHTEH, *Credit Manager*
GEOFF HUDSON, *Circulation Manager*
MICHAEL MAYO, *Technical Supervisor*

CINDY PLEASANTS, *Sports Editor*
GREG RIDEOUT, *Editorial Page Editor*
GORDON IPOCK, *Entertainment Editor*
LIZANNE JENNINGS, *Style Editor*
TODD EVANS, *Production Manager*

New Elections

The Only Decision SGA Had

The canceled SGA election last week has created a touchy, ambiguous situation among candidates regarding the outcome of the election. Most of those candidates who won the election that had 20 names left off the ballot naturally want their results to count. Those whose names did not get on the ballot of course want all results voided and the new election to be held with a clean slate.

The Student Government Association has rescheduled the election for Oct. 12, and it should be a *new* election. Granted, those who followed the proper procedure and had their names on the ballot did nothing wrong, but those whose names were left off because of vague rules or a misunderstanding about a form to be filled out should likewise not be penalized. It seems logical that a student who paid his registration fee and went through all the proper procedure but spent no money in the campaign should not be disqualified because he did not fill out a financial statement.

If 20 out of about 40 students failed to file the financial statement, surely somewhere along the line there was a breakdown in communication or an inadequate explanation of the rules.

It is unfortunate that those who did file the statement (and who feel the rules were clear) should have to run again for the seats they won. But they did not win in a fair election, for their opponents were not on the ballot and were not given an equal chance. If the candidates feel they won fairly, they should not be afraid to run again in a race that is fair to everyone.

We do not fail to foresee the unfair aspects of SGA president Paul Naso's and the elections committee's decision to rerun the failed elections. But, something must be done; this is the only way to correct the mistake. Those who won should feel confident enough with their election platform to run again, and those who did not get their name on the ballot should be given at least a fair chance to be elected.

No one denies that, considering student apathy, getting elected to the SGA Legislature is often half luck, half chance. Since most students know only a few of the candidates and must vote for 25, random selection all too often makes the difference in who wins and who loses. All the more reason every candidate should have his name on the ballot.

We vote let's do it again

●●●●●●●●●●●●●●

Did You Know? — The East Carolina University School of Medicine first opened its doors to four-year students in 1977. The 28 future doctors were the product of a 13-year fight by the university, the Board of Trustees and concerned citizens who were trying to expand the opportunity for medical education in the state. The school received full accreditation in February 1981.



Eureka! Here's The Prez

By DARRYL BROWN

I should start this with, "American citizens should reconsider the criteria by which they elect their national leaders...." But this article isn't going to make any difference in the voting patterns of Americans in the '84 elections. This page is only read by about 23 people sitting in front of the Student Supply Store on Tuesday and Thursday afternoons. So, to be more honest, let me just say I'm offering what I consider to be a fairly accurate observation.

American presidents are elected on how much they appear to be just an ordinary guy, or rather an ordinary guy made good. There is a deep held conviction in the American psyche, as well as in the basis of American government, that all men are equal, and no one is, or should be, any better than the other. Hence, since we acknowledge no difference among people, we search for no outstanding leaders, no brilliant men, to lead our nation.

We don't want our leaders to be the most highly educated, obviously intelligent men of their time. We rarely elect Ivy League graduates for presidents. We look for, instead, someone with a down-home, ordinary guy image and background. Thus we elect a peanut farmer from Georgia, or a movie actor from California. Reagan graduated from Eureka College, not Harvard, and we like him better for it. Who wants some elitist, blueblood running the country when we can have an ordinary guy who understands us ordinary guys?

Granted, most presidents are fairly wealthy in private life, making them less like ordinary people. But that, in a way, just makes them more desirable, for they fulfill the dream of every working stiff. America has a great (mis?)conception of itself as the land of opportunity, where any person has the chance to get rich, if he's smart and lucky enough. Thus a rich president is just the quintessential ordinary guy. He's a successful version of the rest of us, and if he's successful at his personal life, maybe he'll be successful at running the country.

So, we get candidates exploiting their humble beginnings and down home charm, whether its Reagan in his cowboy boots and hat back at the ranch or Carter down on the farm with Miss Lillian. Perhaps a liability to George Bush's thwarted 1980 presidential campaign was his degree from Yale.



Campus Forum

Professors', Students' Lighting Up Is Big Pain-In-The-Class

I used to think that smokers only smoked in places like doctor's offices and classrooms because they weren't aware they offended non-smokers; however, I have drastically changed my mind since attending classes at ECU where smoking is allowed — especially in those classes where the professor is addicted to the habit.

No matter how nicely I ask smoking students not to smoke in class, they all have the attitude, "Well who in the hell do you think you are?" and go right on smoking. Accounting for the fact that we suffering nonsmokers are the majority, I am amazed we are still in a smoke environment, are still too intimidated to take measures to at least wipe out smoking in the classroom, especially with all the knowledge about the lung-damaging effects of second-hand smoke on nonsmokers.

Although I often listen to nonsmokers complain outside of class, I have never had one of them back me up when I complained inside, thus making me feel like the class fanatic. When will we realize that our health is more important than an "A" from a smoking professor and validation from our smoking friends?

M. Spruill
Sophomore

White Praised

Why is it that The East Carolinian so enjoys pointing the finger of blame? Well, as one who has been assisting Danny White with the fall elections, let me set down a few important points that were misrepresented or neglected by the editorialist on the SGA elections in the Sept. 29 edition.

In my opinion, when someone accepts a position such as Elections Chairman, he isn't promising to be perfect nor is he signing away his soul to the "democratic process," he is agreeing to perform his task to the best of his abilities. Danny White held up well considering the problems hurled at him by the administration and unreliable student groups. For example, one group that is funded by the SGA agreed to assist Danny White and the ECU community; however, they backed out completely just before polling time.

As elections chairman, Danny White had the right to disqualify the 20 candidates who failed to file financial statements by the deadline. This authority is aside from the fact that the original election rules were misprinted back in 1980, leaving out the disqualification clause in question. Furthermore, students (or adults?) "who care enough about the university and student government to run for the legislature" should be responsible enough to follow the election rules. Danny White and Sarah Coburn, the SGA secretary, emphasized the significance of submiting financial reports five times during the pre-election meeting.

I would like to urge The East Carolinian's staff to gather and/or present the facts and accept that the blame can't always be placed on one individual or circumstance.

Stephen A. Sherbin
Student Public Defender

Read It Again

This is in response to your Sept. 27 editorial captioned "Carolina Errs..." criticizing my article about FBI activity on the UNC campus that appeared in ***The Daily Tar Heel*** last month.

Contrary to your editorial writer's conclusion, my article did not "link UNC-System President William C. Friday with FBI undercover operations at North Carolina Universities." Nor did the story imply that "Friday was an intricate cog in the FBI's radical round-up wheel in the late '60s." The story did state that according to the FBI's own files President Friday was on the Bureau's secret "special correspondents list;" a fact Friday denies.

Almost everyone that I interviewed agreed that a "special correspondent" was a "friend" of the FBI. And it was noted in the article that one FBI researcher believed that such a relationship would include passing information to the FBI. The fact that Friday appeared in the files is just that, a fact, not an "accusation." Opinions from knowledgeable persons about the list are simply their opinions not an accusation by me.

Also, it is a fact that the FBI was engaged in large-scale surveillance and infiltration of UNC campus political groups. The revelation that Friday was listed as an FBI correspondent during this period of campus espionage does not mean that he was aware or condoned such activity.

In regard to your criticism that "more thorough digging on the story was necessary," I bthat looking through 700 pages of FBI files, interviewing campus police, FBI agents and experts on the Bureau from around the United States was more than adequate.

In conclusion, maybe your writer's inappropriate reaction to this article was in part an attempt to attack the messenger of disconcerting news about our government and our intelligence agency. The fact that the federal government saw fit to spy on student groups in the late '60s and early '70s is hard for many to accept especially when we have been told that ours is a free and democratic society. In any event, I wish that editorial writer had read my article thoroughly and thoughtfully before attempting to criticize. If the writer did read the story in its entirety, I would suggest that he take a remedial reading comprehension class before blubbering in such an irresponsible manner on the editorial page.

Alex Charns

PIRG Supported

At this point in time, it is premature to argue for or against the installation of a PIRG on the ECU campus. What is more relevant and significant is the simple fact that students at ECU should be able to vote directly by referendum on the PIRG issue. I am quite sure that both Thomas Jefferson and Andrew Jackson would have applauded such a decision despite their political preferences.

Mr. Kilcoyne, in his article attacking PIRG, would be overjoyed to see such a chance for referendum dismissed by the new SGA. Obviously, Mr. Kilcoyne questions the intelligence of the student body and is afraid of putting the vote in their hands. I question whether he believes in democracy or even understands what it means.

Michael Dixon
Senior, Accounting

'Real Prize, Guys'

An open letter to the parties responsible for this year's "Homecoming Concert."

It's 1983. Charlie Daniels and Marshall Tucker? Seems it's not 1983 here in Greenville.

Perhaps Charlie Daniels is a regional favorite, but not every student here has been "livin' it up down East" forever. And 60 miles from here, very few people remember who Charlie Daniels is.

Things are just a little too silly here. Last year you brought us .38 Special. Real prize winner, guys. The year before that, it was Charlie Daniels. Just can't keep him away.

On Oct. 13, the Talking Heads (They've got a hit single!) are playing in Chapel Hill. Later in the month, The Kinks are at Duke. Eddy Grant recently played UNC-Greensboro. And Marshall Crenshaw, Elton John (hit singles), Joe Jackson (hit singles), Psychedelic Furs, and countless bands played at triangle area universities. So why do we always get this silly bunch of Southern anachronisms?

Sandy Jarrell
Sophomore, Art

Abusin' Opponent

My immediate reaction to Dennis Kilcoyne's article was to recount a quote from Cicero which states: "If you have no basis for an argument, abuse your opponent."

This is precisely what Kilcoyne has accomplished in his editorial. Instead of looking at the issues PIRG has been primarily concerned with, i.e. enviromental questions and consumer protection, he has attempted to link PIRG with anti-Americanism, homosexuality and thievery.

The entire purpose of PIRG is to overcome student apathy and involve student bodies in relevant policy questions. Are nuclear disarmament, environmental questions and equal employment practices not the issues that affect everyone?

Whether or not one agrees with PIRG's funding methods or organizational models is a decision that should be resolved by the student body in a referendum. Thus PIRG, like any other activist group, is an extension and implementation of the democratic ideal — equal access by citizens to their government. This is rightly the purpose of any political organization because to insure access groups are formed to represent their aggregate interests.

Why attempt to derail a student-directed research organization that examines relevant policy questions on the fallacious assumption that "we will be fleeced by Marxists?"

The ultimate purpose of a university is to teach students how to reason by equally addressing both sides of an argument and thus insuring a rational decision. As students, we have an intellectual responsiblity to become involved in the political process. If this is what PIRG espouses (and an accurate, unbiased scrutiny of PIRG's accomplishments will indicate this.) then I wholly support the concept.

William W. Wilson
Political Science, Junior

ABC Off… Not Rega…

By GLENN MAUGHAN
Staff Writer

Students may encounter dry parties or be subjected ID checks at both on and off-campus events, and controversy still surrounds the legitimacy of ECU IDs as valid proof of age, an official from the Alcoholic Beverage Commission said Thursday.

William Powell, assistant administrator of the ABC, said ECU IDs are not regarded as legal by the new law. "The new law only accepts passports, driver licenses, military IDs and special N.C. IDs, as proof of age," he said.

However, judges will consider all the

Four ECU … Attend Con…

By THERESA DULSKI
Staff Writer

Four ECU Occupational Therapy students attended the N.C. Occupational Therapy convention in Asheville Sept. 23, making presentations and givng a slide show and demonstration at the statewide meeting.

The four ECU students talked on topics ranging from normalization of the mentally retarded to Theromo form mold wheel chairs made at the Casewell Center in Kinston. The students also presented a special slide show presentation and demonstration of adaptive clothing.

"The conference opened new avenues for the students in relation to areas of practice in occupational therapy," said Ursula Hrusovsky,

Lun…
Th…
A…
Your favo…
still here. St…
pizza in town
your pick fr…
selection of …
ghetti. Eat to…
heart's conte…
It's all yours…





HERE IN
AIRLINES.

Prez

just the quintessential
e's a successful version
, and if he's successful at
e, maybe he'll be suc-
ng the country.

ndidates exploiting their
ings and down home
r its Reagan in his
d hat back at the ranch
on the farm with Miss
s a liability to George
1980 presidential cam-
egree from Yale.

ssary

BINDING
ARBITRATION



ETIREMENT HOME

-Class

Opponent

reaction to Dennis
was to recount a
ro which states: "If
sis for an argument,
nent."
y what Kilcoyne has
his editorial. Instead
issues PIRG has been
rned with, i.e. en-
ions and consumer
as attempted to link
nti-Americanism,
d thievery.
pose of PIRG is to
apathy and involve
relevant policy ques-
ar disarmament, en-
estions and equal
ctices not the issues
ne?
ot one agrees with
methods or organiza-
decision that should
e student body in a
s PIRG, like any
up, is an extension
on of the democratic
ss by citizens to their
s rightly the purpose
anization because to
ups are formed to
regate interests.
o derail a student-
organization that ex-
licy questions on the
ion that "we will be
s?"
rpose of a university
s how to reason by
both sides of an
s insuring a rational
nts, we have an in-
blity to become in-
cal process. If this is
es (and an accurate,
of PIRG's ac-
indicate this.) then
e concept.

William W. Wilson
tical Science, Junior

ABC Offical Says School ID Not Regarded As Valid Proof

By GLENN MAUGHAN
Staff Writer

Students may encounter dry parties or be subjected ID checks at both on and off-campus events, and controversy still surrounds the legitimacy of ECU IDs as valid proof of age, an official from the Alcoholic Beverage Commission said Thursday.

William Powell, assistant administrator of the ABC, said ECU IDs are not regarded as legal by the new law. "The new law only accepts passports, driver licenses, military IDs and special N.C. IDs, as proof of age," he said.

However, judges will consider all the factors involved should litigation arise, Powell said. "The judge will take a look at what you've done and how you've done it," he said.

Powell, along with several other ABC and alcohol law enforcement officers, held a question and answer meeting with various student group representatives Thursday.

They explained the new law's intent and impact on ECU's population. "If you make reasonable attempts, take precautions, to follow the law you shouldn't be in jeopardy," he said.

"Act as responsible as you possibly can," Powell advised. He said officers will definitely check on events that blatantly advertise drinking. Complaints about noise might also cause officers to check IDs at parties that serve alcohol.

In addition to the ID probem, the officers explained the law's effect on fundraising events serving alcohol.

"If one must purchase a ticket to obtain alcohol, that's illegal unless the vendor has an ABC permit," Powell said. "Such events cannot be held on state (ECU) property, he added.

Reacting to the new law, ECU fraternities and sororities will probably have dry rushes next semester, organization leaders said. The once "wet" sorority, Alpha Omicron Pi, recently became a dry house. "It's probably due to the new law," Stacey Briley, president of the pledge class, said.

At Pi Kappa Phi, the new law means tighter controls. "We'll start checking IDs closer and make everone aware of the law," David Brannan, fraternity brother, said.

Local beer distributors commented unfavorably about the law. "We'll abide by the law but it will change patterns for our business," Rodger Vine, general manager of Jeffrey's Beer and Wine, said.

George Gardner, owner of C.O. Tankard Co. Inc., Washington, N.C., said the law was not satisfactory. "I don't know if an 18-year-old ought to hold a rifle in combat but if they're allowed to fight for the country, they should be allowed to drink as well," he said.

Both distributors said they would maintain a low profile regarding the law. Each has donated beer to campus groups in the past but the new law will prevent future giveaways.

Four ECU Students Attend Convention

By THERESA DULSKI
Staff Writer

Four ECU Occupational Therapy students attended the N.C. Occupational Therapy convention is Asheville Sept. 23, making presentations and givng a slide show and demonstration at the statewide meeting.

The four ECU students talked on topics ranging from normalization of the mentally retarded to Theromo form mold wheel chairs made at the Casewell Center in Kinston. The students also presented a special slide show presentation and demonstration of adaptive clothing.

"The conference opened new avenues for the students in relation to areas of practice in occupational therapy," said Ursula Hrusovsky, Senior class president of ECU's Student Occupational Therapy Association.

"I have gained an added perspective of O.T. by having the experience of talking with other O.T. students and clinicians." said Ginnie Neff, a senior in the program.

Marian McSpadden, another occupational therapy student, said attending the conference gave her a different perspective her career field. "I realize that my career choice is a way to help people reach their potential as a human beings regardless of their limitations," she added.

The conference kicked off North Carolina's Occupation Therapy Week, which last from Sept. 25 to Oct. 1.

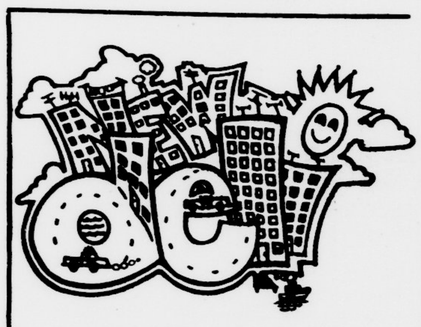

HAPPY HOUR DAILY 4:00-7:00
'SUPER HAPPY HOUR'
Wed. and Fri. 4:00-5:00

DAILY SPECIALS:
Monday – Gregs $2.99
Tuesday – Any ½ Hero .50 off
Wednesday – Cockney $2.49
Thursday – Sprout Special $1.75
Friday – Tossed Salad .59
Saturday – Pastrami Pileup $2.59

NEW DELI RESTAURANT
513 Cotanche St.
Greenville, N.C. 27834
758-0050
LIVE ENTERTAINMENT WEEKLY

Advertise with the East Carolinian

Tues. - Weds. - Thurs.

Super Specials
4 P.M. - 9 P.M.

Fried PopCorn Shrimp 4.99
All You Can Eat

Trout 2.99
All You Can Eat

••••••• All You Can Eat •••••••
Seafood Extravaganza
Alaskan Crab Legs



Shrimp Creole Deviled Crabs $6.99
Your Choice Of As Many As 5 Items

Abram's Riverside
Seafood
Barbecue
Oyster Bar
Take Outs Welcome
Hours:
Sunday-Thursday 11:00 AM-9:00 PM
Friday 11:00 A.M. to 10:00 P.M.
Saturday 4:00 P.M. to 10:00 P.M.
710 N. Greene St.
Greenville, N.C. 27834
752-0090
Catering Specialists
We Cater: Anything Anywhere Anytime

LADIES NIGHT ••••• ••••• ••••• LADIES NIGHT

Ladies Night Returns
to the ~~CASABLANCA~~
King and Queen NORTH

Yes Ladies you remember the famous Happy Hour that once was — well we're back. That's right — every Wednesday at 4:30 The King and Queen North brings to life the largest social event in the south. All Ladies are admitted FREE all night with our super specials from 4:30-7:00. The best in live entertainment and heavy hot hors d'oeuvres make this the event of the south. So Ladies don't miss it — WEDNESDAY is your night at the . . .

THE King and Queen NORTH
509 North Greene Street
Greenville, North Carolina 27834
Phone 758-8714

☆☆☆☆☆☆☆☆ All Bands play from 7:00 to 11:00 ☆☆☆☆☆☆☆☆
☆☆☆☆☆ Doors Open at 4:30 — Happy Hour until 7:00 ☆☆☆☆☆

COMING: Oct. 5th The Band of Oz
12th Billy Scott and the Prophets
~~19th The Chaisers~~
19th - CASINO 45

Don't forget our original location on Eastbrook Drive

Lunch Buffet Lovers, Take Your

Pick Of The Pizzas At Gatti's.

Your favorite lunch buffet is still here. Still serving the best pizza in town. Honest. Take your pick from our great daily selection of pizza and spaghetti. Eat to your heart's content. It's all yours.

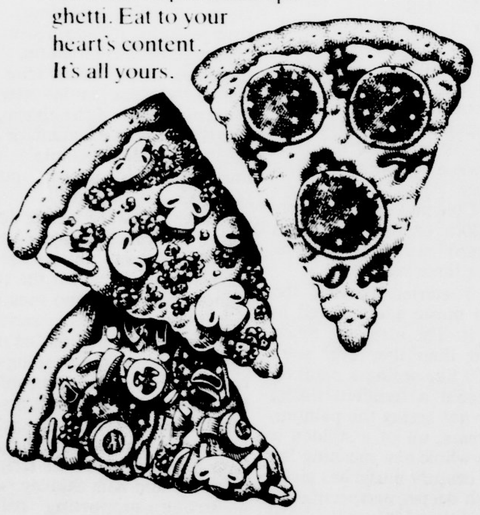

The lunch buffet:
All the pizza and spaghetti you can eat

$2.99
DAILY
11AM TO 2PM
DINNER BUFFET
All the pizza spaghetti and salad you can eat

$3.09
MON. and TUES.
5PM TO 8PM

corner of Cotanche and 10th St.
The best pizza in town. Honest!
Phone 758-6121
Mr. Gatti's

Bluesman Price Fronts Horns, Brings Greenville Soul Revival

GORDON IPOCK
Entertainment Editor

Tired of listening to the sound-alike rock bands that regularly play Greenville clubs? Then check out Billy Price and the Keystone Rhythm Band.

Price and company play Greenville's Attic nightclub about twice a year on one of their Southern tours, and they're indeed a contrast to the usual fare of heavy-metal and Southern-rock bands that play here. They're as refreshing as an afternoon thunderstorm during an August drought. That's because their sound is so different.

The band looks and sounds much like South Side Johnny and the Asbury Jukes. They play rhythm and blues and soul. But Price and the Keystones are closer to the original artists in both style and execution. Although Price doesn't blindly copy the style of such singers as Otis Clay, Bobby Bland, Sam Cooke or Jackie Wilson, he is faithful to it. Not only is his vocal style patterned after these early soul singers, but so is his band. The Keystone's horns cut through today's guitar-dominated rock the way lightening cracks through that August sky — and with the same power.

Price's emotion-drenched vocals are certainly the heart of the group, but the horns are the soul. As Price wails how his woman done him wrong, the horns echo his lament, adding context and texture and supercharging his emotions. Yes, Glenn Pavone can add burning guitar licks, but it's the pair of pumping saxophones that make the Keystone Rhythm Band special.

Crowds react differently to Price and the Keystones than they do to straight-up rock bands. They don't just stand around holding a beer and occasionally shake a fist to show they're excited — they dance. At Price's first Attic show, over half the house was up dancing by the end of the second set, on a lethargic Tuesday night no less. In fact, once most people have heard Price and the Keystones live, they become ardent fans.

In their home state of Pennsylvania, the band has a wide and faithful following. Price has even sung the national anthem at Pittsburg Pirates home games. The band is also known over most of the Northern and Mid-Atlantic states, from New York to D.C.

But despite their success on the club circuits, no major label has offered to promote the band. I spoke with Billy Price at his first Attic appearance last spring about touring, his music, and what it takes, *when you're different*, to break into the big money.

Q. You guys look happy. You must be making plenty of money.
A. Oh, man, we're making so much money.(laughs) I tell you what, we're making tons of money now.
Q. Are you still happy with your style of music, or have you considered changing it?
A. Well, you know, you can't teach an old dog new tricks. I mean, we just do what we do. We're not going to change. I've been in this business 11 or 12 years, and I've seen trends come and go, but the music basically remains the same. Hair styles and clothing styles change. But still, there's R and B, and country, and jazz and various combinations of the three. And what else is there?
Q. I know you already have a large following up North, but are you picking up a bigger audience in the South?
A. North Carolina is really starting to happen for us, especially in the Triangle area. We played Greensboro the other night for the first time, and we had a sold out house just on the basis of our reputation.
Q. Does the constant touring ever get to you?
A. Yeah, but it's a necessity. We have to appear in places in order for anybody to know we exist. Otherwise, how's anybody going to find out about our records.
Q. With the narrow selection of music played on radio, I guess it's impossible for you guys to reach the public over the air waves.
A. Yeah, we're sort of forced into being a regional attraction. But in Pittsburg, a lot more people have heard our records than some of the top-100 stuff. We're just known regionally, not all over the country. The radio situation forces us to work extra hard to reach people.
Q. Pop and rock stations aim their music mostly at teenagers and kids because they buy most of the records sold in this country. Most of the people in your audience here are in their 20s and 30s. Does that mean you're destined to remain a club band, and are you satisfied with that?
A. I'd certainly like to have the oportunity to make more money through record sales, but yes, I am satisfied doing what I'm doing; otherwise, I'd quit. But at the same time I'd like for something to happen to make life easier. As far as questions like making it big, I don't really think about it all that much. It's not as if I sat down when I was 20-years-old and said, "O.K., I want to make a whole lot of money. I can either go to law school, or I can become a dentist, or I can go in the music business and sing rhythm and blues because I think that'll be the next big thing." I mean, it's not like that. I just do what I do best, and I try to do it with as much energy and dedication as I can, and I try and make it as successful as it can be.
Q. How about your material. How's it coming along?
A. Well, Eddie Floyd submitted 10 songs to us that have never been recorded before.?
Q. Who is Eddie Floyd?
A. He wrote 50 percent of the soul classics on Stax Records: "Soul Man," "In the Midnight Hour," "Knock On Wood," all the really good songs.
Q. Do you have any of his new songs in your repertoire yet?
A. Yeah, the song we just did, "Why Does the Good Go Bad," and we got a couple more coming up.
Q. Some of your music borders on what we in the Southeast call "beach music." There are stations in this area that play it. Your songs like "Slip Away" and "Hold Back the Night" might appeal to beach music listeners.
A. I like some of that stuff, but I'm not too crazy about the "I love beach music" sound, the new beach music stuff. It's a little too pop for me. The music we do is a little deeper, has a little stronger roots in the blues than the stuff you're talking about. I really like to sink my teeth into things like "Nickle and a Nail," or "Cry, Cry, Cry," the real bluesy stuff.
Q. I was impressed with "Nickle and a Nail."
A. That's the stuff we do best. We have played around with some pop-soul kind of things, and that may be the way we have to go to make money at some point.
Q. Are there any other bands playing the same style of music you guys are?
A. I've never heard them, but there's a band in New York called The Nightcats on Sire Records that supposedly are close to what we do. There's a band in L.A. called Jack Mack and the Heart Attack that I hear one of the Eagles produced their record. They're an R and B band. There's a band in Chicago called Big Twist and the Mellow Fellows. But I don't think anybody's doing

See HORNS, page 7



Even when the music gets hot, the sunglasses stay on cool Billy Price. With the Keystone Rhythm Band, Price is set to bring soul music back to Greenville this Thursday.



Staff Writer MICK LASALLE takes a br... ing photo essay.

Horns Keep B...

Cont. from page 6

the really heavy Southern gospel-flavored stuff like we are. I don't mean gospel in terms of lyric content. I mean the stuff we do has a churchy kind of feel to it, the testifying and all.
Q. As good as a lot of the '60s soul music was, I don't see how musicians can con- tinue to igno... much longer.
A. I think the E... are a lot hipper than the Ame... are. Even the ... mans.
Q. Do you ever ... about going ... Europe and tou...
A. Yeah, I'd l... do it. We just ... have the conne... right now. I ... we'd probably ...

BICYCLE POST
Now offers
The Best in American and Import Bikes
● Schwinn ● Raleigh
● Trek ● Fuji
● Ross ● Peugeot
WE REPAIR ALL MAKES
Special Coupon
27 X 11/4 H.P. Gumwall tires $5.00
27 X 11/8 H.P. Gumwall tires $5.00
offer expires Oct. 21
Layaway Mastercard VISA Finan...
530 Cotanche St. Greenville, NC 757-...

Travel Egypt

The East Carolina University Department of University Unions will begin its 1983-1984 Travel Adventure Film Series with the film *Egypt-Open Borders* hosted by William Stockdale. The presentation is scheduled for 8:00p.m., Thursday, October 6, 1983, in Hendrix Theatre on the ECU campus in Greenville.

The Series, billed as "an exciting trip around the world," begins with this fascinating tour of Egypt, opening many doors in the exotic, ancient land. The host for the evening, William Stockdale, has appeared on the Series many times before, and he has gained a reputation for the insights and anecdotes related to his travelogue. He will take the viewer through both the old and the new of a land where history and the present blend as one. The viewer will visit the pyramids (while riding on a camel), cruise the Nile (aboard a picturesque boat called a felucca), and tour the Valley of the Kings; Cairo, Alexandria; the desert; an oasis and the ancient capital at Memphis. Stockdale will bring the viewer right into the mainstream of life in present-day Egypt, and will describe the history of such sights as the Sphinx and the Colossi of Memnon.

ECU students are admitted free with I.D. and Activity card, and the ECU Faculty and Staff are admitted free with MSC membership. Tickets are $3.50 for the public.



Jessica Lange plays a brash actress who refuses to be crushed in *Frances*.

Bergman, Lange Grace Hendrix Silver Screen

Ingmar Bergman's *The Magic Flute* and Jessica Lange's portrayal of Frances Farmer in *Frances* are this week's Wednesday evening and weekend film offerings.

Bergman's adaptation of Mozart's opera is a beautiful, thoroughly enjoyable triumph. Robert Lauder, film critic for the magazine, *America*, has said, "Bergman's love for Mozart's work shines through every frame. The technique and talent that have made Bergman the most creative of contemporary film directors are successfully put at the service of Mozart's magnificent music and of the story that tells of love's conquest of all obstacles. We have the experience of watching a unique work of art, a film that is both really a film and really an opera.

The plot of the opera concerns the young prince, Tamino, who has been sent by the Queen of the Night to rescue her daughter, Pamina, from the supposedly wicked sorcerer, Sarastro. Learning of the evil intentions of the Queen, the prince subsequently joins Sarastro's mystical brotherhood, which protects truth, beauty, and wisdom. Because of his love and courage Tamino, with his magic flute, eventually leads Pamina through the underworld and wins her for himself.

All of Bergman's films deal with the meaning of human love in the face of death. Bergman has confessed that when he feels particularly sad he takes courage in the simple love between a man and a woman.

In speaking of Mozart's opera, Bergman told a newspaper interviewer, "We experience the strange reality of the dream and the fairy tale." He went on, "I see someone, and I am in love with her for all time, in all eternity. The tenderness of the charm, but also the dream's pain and longing. In "The Magic Flute" these things are all present: poetry, fairy tale, and dream."

Academy Award winner Jessica Lange is Frances Farmer—brash and outspoken; an outstanding actress with no use for the studio games and Hollywood moguls of the 1930's. After a series of humiliations in undignified movie roles, she lashes out, leading eventually to her arrest for assault and battery and placement in assorted institutions where she struggles to hang on to her last bits of dignity. Sam Shepard wrote the script for this one, and Kim Stanley puts in a strong supporting role as Frances' mother.

According to Gene Shalit, NBC-TV TODAY, "Frances is riveting! Jessica Lange, in an outstanding performance . . . .is touching, harrowing and finally breathtaking."

Office Services Unlimi...
208 N Tarboro Street PO Box 158 Wilson, N C 27893 (919)...
IS YOUR PROFESSOR PARTICULA...
ARE YOU ALL THUMBS AT THE TYPEW...
PROVIDES PROMPT, PROFESSIONAL T... AT REASONABLE RATES
CALL US AT
(919) 237-8428

Plain Jane's
Check Out Ou...
$15 -(5 meals)
Meal Plan
Serving Home Style Food at
Reasonable Prices
Lunch and dinner
Specials Daily
11:00am - 9:00pm Daily
Take Out Order
752-3997
118 E. 5th St.
1 Block From Campus
With All ABC Permits

Pianist Plays Chopin, Loves Beatles

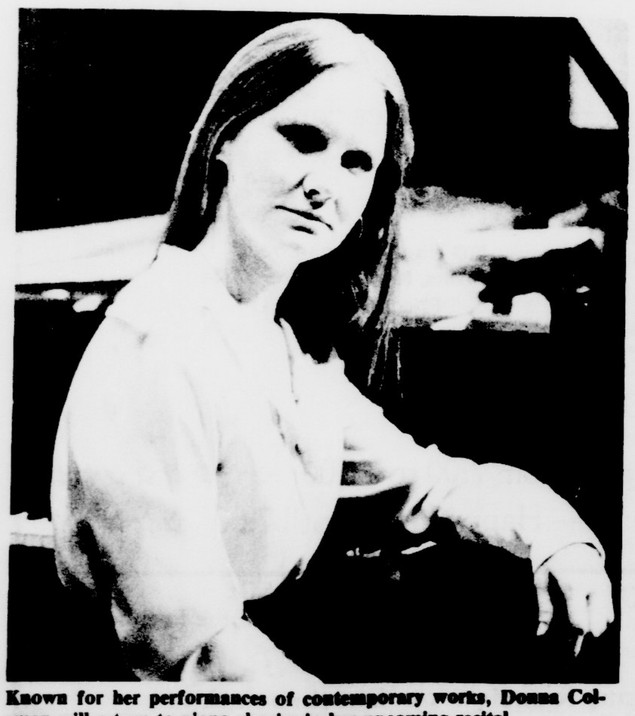

Known for her performances of contemporary works, Donna Coleman will return to piano classics in her upcoming recital.

MIKE HAMER
Assistant Entertainment Editor

Donna Coleman, ECU School of Music faculty member, will present a piano recital on Sunday, October 9, 1983, at 8:15p.m. at the A.J. Fletcher Recital Hall. The concert is free and open to the public.

Ms. Coleman will be playing "Num Komm, der Heiden Heiland" by J.S. Bach; "Through the Mask" by Richard Lavenda; "Sonata in E, Opus 109" by L. van Beethoven; "Sonata in B flat, K.189f" by W.A.Mozart; and "Sonata in B minor, Opus 58"by Frederic Chopin.

Speaking about the Bach piece, Ms. Coleman said, "It's an organ work. This is a transcription made by Busoni in the late 19th century. The title translates as 'Come Now, the Gentle Saviour.' It's a quiet piece; the music is so peaceful. It allows people a chance to settle in and make the transition from the street to the concert hall. It sets a beautiful tone."

"The Lavenda piece is a collaborative effort. Richard Lavenda, who is an assistant professor of composition theory at Texas Wesleyan, and I actually worked on this together. It's as if I had a hand in composing this piece; that's really exciting! The title refers to the moment in *Moby Dick* when they've finally gotten the harpoon through the face of the whale."

Referring to the Beethoven piece, Ms. Coleman said, "This is one of his most sublime works, especially the last movement which is very quiet and serene. The last variation is transcendental; this is where Beethoven and Charles Ives meet."

"The Mozart piece is different. Mozart had his reflective side, but he also had a wonderfully humorous side; that's the mood of this. It's ever so slightly silly; Mozart shifts his rhythms and the piece just lilts. This is a dose of lightness on a reasonably heavy program."

"The Chopin Sonata is one I always used to be afraid of. It's a grand piece—full of pathos; Mozart was one of the great public sufferers. The 'Allegro maestoso' alternates between being grand and tender, and then it dissolves into this sweet melody with a cello-like accompaniment. Then he works himself up again and the 'Scherzo' is like this little tornado. The work has a beautifully quiet middle section. The 'Largo' is one of the most gorgeous melodies I've ever heard; Chopin is singing a love song to someone. The tornado really touches down in the 'Finale' —its own tendency is to just move ahead like gangbusters."

Donna Coleman has been performing 20th century American music almost exclusively for the past two or three years.

"Once I started playing the traditional music again, I fell in love with it. The ideas are much more clear than they ever were before. It's like seeing a painting in a museum a hundred times, then after not seeing the painting for five years; all of a sudden it takes on a whole new meaning for you. 20th century music has given me a much deeper perspective on all this traditional music."

I asked Ms. Coleman if she had been listening to a lot of traditional piano music lately, and she replied,"Oh no. I'd rather listen to Bill Evans and the Talking Heads than to the classics. I love the Beatles."

ECU FACULTY
20%
off
any
Sub Purchase
on
Wednesdays
****
215 E Fourth
Greenville, NC
752-2808
****
SUB S...
THO...
(coupon not go...
Bring this co...on and receive



Photo by GORDON IPOCK and ECU Photo Lab

Staff Writer MICK LASALLE takes a break this week to pre-register. Look for Mick's upcoming photo essay.

Horns Keep Blowing Hot Sound

Cont. from page 6

the really heavy Southern gospel-flavored stuff like we are. I don't mean gospel in terms of lyric content. I mean the stuff we do has a churchy kind of feel to it, the testifying and all.

Q. As good as a lot of the '60s soul music was, I don't see how musicians can continue to ignore it much longer.

A. I think the British are a lot hipper to it than the Americans are. Even the Germans.

Q. Do you ever think about going to Europe and touring?

A. Yeah, I'd like to do it. We just don't have the connections right now. I think we'd probably be accepted real well. You look at the Stray Cats. They had to go over to England to get a following first before they came back here and made it. I don't think the people in America are all that familiar with their own indigenous music ... the masses I'm talking about. It all goes back to the limited styles of music you hear on radio today.

But the one decision I made a long time ago, is that no trend or nothing else is going to dictate to me the music that I do. I've played around with a lot of different styles of music, and unless I can dedicate myself 100 percent to what I'm doing, it's not going to come out any good anyway.

one Rhythm Band, Price

here any other bands e same style of music are?

never heard them, but band in New York called tcats on Sire Records osedly are close to what here's a band in L.A. k Mack and the Heart at I hear one of the roduced their record. n R and B band. There's in Chicago called Big d the Mellow Fellows. 't think anybody's doing

NS, page 7

e Grace Screen

We have the experience g a unique work of art, at is both really a film an opera.

t of the opera concerns g prince, Tamino, who sent by the Queen of the rescue her daughter, from the supposedly rcerer, Sarastro. Learn- e evil intentions of the he prince subsequently Sarastro's mystical ood, which protects beauty, and wisdom. of his love and courage with his magic flute, y leads Pamina through rworld and wins her for

f Bergman's films deal meaning of human love ce of death. Bergman has d that when he feels par- sad he takes courage in ple love between a man oman.

eaking of Mozart's opera, n told a newspaper inter- "We experience the reality of the dream and y tale." He went on, "I see e, and I am in love with all time, in all eternity. nderness of the charm, but e dream's pain and longing. The Magic Flute" these are all present: poetry, ale, and dream."

demy Award winner Jessica is Frances Farmer—brash utspoken; an outstanding with no use for the studio and Hollywood moguls of 930's. After a series of ations in undignified movie she lashes out, leading even- to her arrest for assault and and placement in assorted tions where she struggles to n to her last bits of dignity. Shepard wrote the script for e, and Kim Stanley puts in ong supporting role as es' mother.

cording to Gene Shalit, TV TODAY, "Frances is g! Jessica Lange, in an nding performance . . . .is ing, harrowing and finally ntaking."

BREAKFAST SERVED 24 HOURS A DAY

HOME STYLE VEGETABLES MON-FRI 11:30AM To 7:30PM

CROW'S NEST



RESTAURANT

CORNER 10th and CHARLES BLVD.
PHONE 758-2446
GREENVILLE, N. C. 27834

GAME ROOM
PINBALL
VIDEO GAMES

STUDY WITH US LATE AT NITE

BICYCLE POST

Now offers
The Best in American and Import Bikes

- Schwinn
- Trek
- Ross
- Raleigh
- Fuji
- Peugeot

WE REPAIR ALL MAKES

Special Coupon
27 X 11/4 H.P. Gumwall tires $5.00
27 X 11/8 H.P. Gumwall tires $5.00
offer expires Oct. 21

Layaway Mastercard VISA Finan.

530 Cotanche St. Greenville, NC 757-3616

ACCU COPY

25 RESUMES
(Linen Paper)
Typed $8.65
Typeset $22.15

Open 12 Hours
Monday - Thursday
Friday 9-7 Saturday 9-2
The Georgetown Shops

Office Services Unlimited
208 E Tarboro Street PO Box 158 Wilson, N C 27893 (919) 237-8428
IS YOUR PROFESSOR PARTICULAR?
ARE YOU ALL THUMBS AT THE TYPEWRITER?
PROVIDES PROMPT, PROFESSIONAL TYPING AT REASONABLE RATES
CALL US AT
(919) 237-8428

WOMEN'S HEALTH CARE YOU CAN DEPEND ON.
ABORTION: a difficult decision that's made easier by the women of the Fleming Center. Counselors are available day and night to support and understand you. Your safety, comfort and privacy are assured by the caring staff of the Fleming Center.
SERVICES: Tuesday — Saturday Abortion Appointments 1st & 2nd Trimester Abortions up to 18 Weeks Free Pregnancy Tests Very Early Pregnancy Tests All Inclusive Fees Insurance Accepted CALL 754-6660 DAY OR NIGHT Health care, counseling and education for women of all ages.
THE FLEMING CENTER

Plain Jane's

Check Out Our
$15 -(5 meals)
Meal Plan

Serving Home Style Food at Reasonable Prices
Lunch and dinner Specials Daily
11:00am - 9:00pm Daily
Take Out Order
752-3997
118 E. 5th St.
1 Block From Campus
With All ABC Permits

Seashore Trailways

Go The Way The Pirates Go

Call for all your Travel Needs
1-800-682-4312
Specialized

Special Student Rates

SUB STATION II

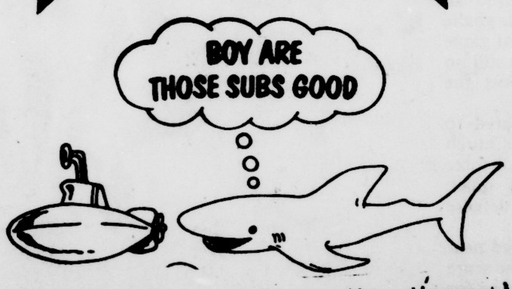

ECU FACULTY
20% off any Sub Purchased on Wednesdays
****
215 E Fourth
Greenville, NC
752-2808
****

ECU STUDENTS
10% off any Sub Purchased on Thursdays
****
Video Games
Bagels
Jac Man Contest
****

(coupon not good with any other discount)
Bring this coupon and receive 50¢ off on any whole
5-11pm daily



HAS YOUR FREE SAMPLE PACK OF GENERAL FOODS® INTERNATIONAL COFFEES WAITING FOR YOU. PRESENT THIS COUPON AND HAVE A TASTE ON US.

Sample Packs are available at your college bookstore while supplies last. If sample pack is not available at your college bookstore, send the coupon with completed form below to General Foods® International Coffees Sample Pack Offer, P.O. Box 3551, Kankakee, Illinois 60902.

Name _____ School _____

Address _____ Class _____

FREE Sample Pack

Limit—one request per customer.
This offer expires December 16, 1983.

FREE Sample Pack

© General Foods Corporation, 1983

STUDENT SUPPLY STORE - Wright Building

'Where In The Hell Is East Carolina?'

Missouri Tigers Know Now

By CINDY PLEASANTS
Sports Editor

ECU head football coach Ed Emory said the Pirates weren't intimidated by Missouri, and the explosive defensive squad brought home a 13-6 win to prove it.

"It's taking all the odds and going into a place and giving everything you've got for a lifetime," Emory said. "It's just a great feeling for the program.

"It's something that no one, unless you're just totally into football and working with it day by day, could realize the odds our young men had to overcome to go into a state that's got such a tradition like Missouri."

Tied 6-6 at halftime, the Pirates' defense held the Tigers scoreless in the third quarter. With 7:15 remaining in the final period, ECU quarterback Kevin Ingram sailed a 27-yard pass to junior flanker Ricky Nichols in the endzone. That touchdown gave the Pirates one of their biggest wins in ECU history.

Emory said he told the Pirates in the locker room at halftime that a touchdown in the second period would win the ball game. "I told'em 'hey guys, we haven't scored a touchdown against Missouri in six quarters.' We didn't in the seventh either, but all we wanted to do was keep it close. I knew if we could keep it tied up, we could go in there and win it in the fourth quarter."

All of Emory's pre-game predictions turned out to be right. He was expecting a low-scoring, high-power kicking, defensive war. He was right on all counts. Unlike previous games, the Missouri-ECU battle was not won on offense.

"They (ECU) just played the best defensive game that's been played here in the last four years," Emory said. "It's also the best effort we've ever had against a team like Missouri. If you take one play away from them when (Andy) Hill grabbed that 51-yard pass, Missouri threw only 50 yards of pass offense for the next 50 minutes."

After the Bucs scored a TD, Missouri possessed the ball twice more. But Mizzou's hopes were dashed when ECU defensive tackle Randy Watts sacked Tiger quarterback Marlon Adler for an eight-yard loss. One play later, Adler followed with a 63-yard punt.

The Pirates began marching down field, but were interrupted by Mizzouri's failing scoreboard. With an inoperative clock and a couple of delay-of-game penalties, the Bucs punted. Missouri gained possession with 1:37 remaining, but another sack by linebacker P.J. Jordan for a 10-yard loss put the Tigers on their own four-yard line.

Jordan, a 6-2, 226-pound junior, said the Pirates played their best defensive game of theyear. "We knew what adjustments to make," Jordan said. "They just played right into our hands. Missouri comes straight at you, and we can play that type of football."

The Tigers jumped out to a quick 6-0 lead in the first half. With 9:31 left in the first quarter, the Tigers moved the ball to ECU's 11-yard line, where Brad Burditt kicked a 28-yard field goal.

Ingram came back with a 14-yard pass to Nichols, but a fumble by Ernest Byner on the next play gave the Tigers the ball on the ECU 38.

Despite two first downs, Missouri was only able to move the ball to ECU's 32. Burditt then booted a 48-yard field goal.

At that point, Emory was getting a little worried. "You darn right, I was concerned at that time," he said. "but we came back and drove it to the nine-yard line."

It took the Bucs 13 plays and 5:57 to do it, but the 71-yard drive was worth a 26-yard field goal by Jeff Heath.

In the second quarter, neither team was able to move the ball beyond the 45-yard line during more than half of the quarter. But an ECU interception with 7:24 left put the Pirates just where they wanted to be. In a first-and-10 situation, Mizzou's Adler passed to tight end Greg Krahl at ECU's 45 yard line, but Pirate free safety Clint Harris batted the ball away and right into the hands of defensive end Kenny Phillips. Phillips returned for 26 yards.

The Pirates moved to Mizzou's 23, where Heath kicked a 39-yard field goal to tie the score, 6-6. Heath attempted a 43-yard field goal with less than a minute until halftime, but the NCAA-record holder kicked just a little wide to the right. "I pulled my head up too quick," Heath said after the game. "I knew it as soon as I did it."

Missouri's Burditt attempted a 57-yard field goal with two seconds left on the clock, but his kick was too short.

The Pirates, now 3-1, don't believe they have any more proving to do after beating Missouri. At least split end Stephon Adams doesn't think so.

"I think we showed Missouri what we're made of today (Saturday) and a lot of other people," he said. "Last year, they wore badges saying 'where in the hell is East Carolina.' Well, this year they know where we're from. Emory agreed. "I don't think they'll be asking that question anymore."



LOU CLEMMONS—ECU Photo Lab

Defensive tackle Hal Stephens (93), linebacker Mike Grant (49), Clint Harris (48) and Jeff Pegues (84) are four reasons why the Pirates played their best defensive game of the year. "They did a helluva job," Head Coach Ed Emory said.



LOU CLEMMONS—ECU Photo Lab

Defensive players Don Reid (59), Clint Harris (48) and Tyrone Johnson (47), as well as other Pirate teammates, give a big high-five after beating Missouri on Saturday.

Wins Will Get Sweeter

The thrill of victory....The Pirates have certainly been getting their share so far this season.

With a 13-6 win over Missouri on Saturday, the Pirates have enjoyed two of their sweetest victories ever this year. The other happy event occurred a few weeks ago just down the road in Raleigh.

According to ECU head football coach Ed Emory, the N.C. State and Missouri wins will get even sweeter with time.

"The N.C. State game was important to us," Emory said, "but it wouldn't have been as important if we didn't continue to win.

"The Missouri game will be a great win if we continue to win because it will make something happen later in the year. If we had a Missouri victory last year, we'd probably gone to a bowl game, so it could be a great win later in the season, even more than it is today. We've just got to keep winning. People have got a tendency to forget very quickly. They have a tendency not to remember how you started out but how you finished up."

It's hard to believe anyone could forget how well the Bucs have started out. A 47-46 defeat by Florida State has kept the Pirates just one point away from a 4-0 record. The Bucs proved the strength of their offense at FSU, but the true ability of their defensive team wasn't tested until Missouri.

Emory is hoping the Pirates will be tested once again in Big Eight Country. As of now, the Bucs aren't scheduled to play the Tigers in the future. But an arrangement may soon be worked out. "I know Dr. Karr (ECU athletic director) is talking to Mr. Hart (Missouri AD)," Emory said. "I think Missouri had a date in '87 and '88, and we'd sure like to have that date.

"I don't know if they'll play us now since we went in there and did something we weren't supposed to do as far as they're concerned. I wouldn't be surprised, though, if we didn't play Missouri in the 80's and early 90's."

When the Pirates were getting ready for Missouri last week, Emory said the coaching staff tried to instill the letters "KDO" into the players. "Every week we have a code word—words like physical, move-move," Emory said. "This week it was KDO—kicking, defense and offense.

"Our kicking game was very excellent. We had one breakdown, and that was the last kickoff return which scared me to death." With 7:15 seconds in the game, tailback Ron Floyd handed off to Junior McBride for a reverse. McBride ran 37 yards before being stopped by kicker Jeff Heath. "I don't like to see the kicker do that," Emory said. "He's got an injury right now. He's got a pulled cartilage in his rib cage. We can't have Jeff Heath with an injury."

Cindy Pleasants

A Look Inside

The Pirates had eight punts for 308 yards and averaged 38.5 yards. Mizzou's Marlon Adler set a school by averaging 51 yards per punt. Mizzouri had nine punts for 459 yards.

Offensively, the Pirates finished with 196 yards rushing and held Missouri to just 86. In total offense, the Bucs racked up 331 yards to Mizzou's 223.

ECU quarterback Kevin Ingram completed 10 of 17 passes to lead the Pirates to 135 yards passing, while Missouri finished with 137. Missouri's Adler was nine for 19.

Emory couldn't have been more pleased with the team's statistical showing, especially rushing. "They (Missouri) have been giving up 50 yards rushing, so that was a big key to the whole thing," he said.

Emory believes the Tigers burned out after a touchdown was called back because Adler threw about four or five yards past the line of scrimmage. Adler passed 34 yards to tightend Greg Krahl in the endzone, but the Tigers were called back with an illegal forward pass penalty.

"I think it took some steam out of them when that happened," Emory said, "and after that Coach (Warren) Powers made a couple of decisions I was real happy about. He decided to run the ball.

"From that time on, our offensive line rolled off the ball. We said, 'hey, it's out there, so let's take it.' The defense never let up the whole game."

According to ECU Offensive Coordinator Art Baker, the Pirate offense never let up either. "We had to be patient," he said. "We had enough faith in our game plan to stay with it. We're probably capable of throwing the ball better, but I didn't want to take a whole lot of chances." Ingram did take a few chances with Ricky Nichols, and the last one paid off. "It was just choosing that pass at the right time," Baker said. "Kevin just made a super throw."

The confidence seen in the Pirate offense has generated a team full of enthusiasm and quickness—a team Emory wouldn't trade for any team in the country. "I looked at a local newspaper in Missouri and saw the starting offensive lineups for Missouri and ECU," Emory said. "Before the game, I said, 'Stephon Adams, I wouldn't swap you for Andy Hill; Tim Dumas, I wouldn't swap you for Scott Shockley,' and I just went down the list.

"I told'em that they can play in the Big Eight or anywhere else in the country. They (Pirates) were loose Friday night and on Saturday monring, but when the job had to be done on Saturday afternoon, they did it. They are just so good and so darn quick."

Emory stressed that the Missouri win is a tremendous thrill, but the victory is only a stepping stone for the ECU program. Time will tell, Emory said.

"I've said before, 'does time make the man or man make the time?' We've been playing seven and eight southern-conference opponents a year," he said. "Pat Dye played three or four ACC schools and then played seven, eight, or nine games a year that he could win. In 1980, we played six bowl teams.

"It takes time to change attitudes, minds and thoughts. We had to go into Missouri and Florida State because we had to learn we could play with them."

The Pirates not only found out that they could play with them, but that they could beat them as well. ECU may have experienced the agony of defeat at FSU, but the thrill of victory wasn't following too far behind.

ECU Soccer Team Loses Two Most Disappointing Games of '83 Season

By RANDY MEWS
Assistant Sports Editor

The ECU soccer team's losses to Campbell and Elon this weekend were described by Head Coach Robbie Church as the two most disappointing defeats of the season.

"We dominated play in both games," Church said, "but we just weren't able to get the ball in the net."

In Saturday's loss, Campbell scored two goals in the first half as a result of Pirate errors.

The first mistake occurred midway through the first half when an ECU player was caught out of position. Campbell's David Doyle took advantage of the situation and went on to score an easy goal.

The fatal blow came when ECU committed a penalty with just 29 seconds remaining in the half. Doyle was called out to take the shot and kicked it perfectly into the corner of the net.

ECU outshot Campbell, 5-4, in the second half, but neither team was able to score, ending the game in a two-point victory for the Camels.

Church said the Pirates played a good game offensively, but their inability to score was due mostly to Campbell goalie Joe Moreschi. He had nine saves, and the shutout marked his sixth this year.

On Monday, the Pirates suffered their worse setback of the year, losing 3-2 against Elon in the closing minutes of the game.

"We deserved to win this game more than any we've played all year," Church said. "Their goalie (Jim Bartlinski) had a great game with nine saves, but that's still no excuse for us to have lost the game."

ECU's 23 shots compared to Elon's 12 is what upset Church most about the game. "All three of their goals came on quick counterattacks when our defense was relaxed," he said.

That was best exemplified near the end of the game with the score tied at two and ECU pressing for a goal.

The Pirates were passing the ball close to the Elon net, when an errant pass was intercepted and kicked downfield. The ball sailed over the heads of all the ECU defenders, and an Elon forward outraced everybody to score the game-winning goal.

The Pirate goals were scored by Alan Smith and Bill Merwin, while Brian Colgan was credited with an assist.

The Pirates have now lost their last three games, and stand at 2-7 for the year. Coach Church was hoping for a much better record at this point in the season, but says he isn't disappointed.

"I feel that we've played up to the best of our ability in the last two games," he said. "We have had a lot of chances to score, and now it's time we just start taking advantage of those opportunities."

The Pirates are at home on Wednesday against UNC-Greensboro. UNC-G, now 13-0, has outscored their opponents 82-1, and Church calls them "the best team in the country."



LOU CLEMMONS—ECU Photo Lab

ECU sophomore Jamie Reibel takes control of ball against an earlier opponent this season.



ECU tight end Norwood returning home from M

ATT
WED. OCT. 5TH
* GREEKS VS P
LADIES 7/8 UN
FRI. OCT. 7TH * ALL DORM EVERY (EXCEP
DOC HO
SAT. OCT. 8TH
Panic
SUN. OCT. STEPS AT TA
Mitc Hairstylin

w Now

ou's
ard
6-6.
field
until
ord
e to
up
the
did
d a
wo
his

The Pirates, now 3-1, don't believe they have any more proving to do after beating Missouri. At least split end Stephon Adams doesn't think so.

"I think we showed Missouri what we're made of today (Saturday) and a lot of other people," he said. "Last year, they wore badges saying 'where in the hell is East Carolina.' Well, this year they know where we're from. Emory agreed. "I don't think they'll be asking that question anymore."



LOU CLEMMONS—ECU Photo Lab
(lint Harris (48) and Tyrone Johnson
ates, give a big high-five after beating

es Two Most f '83 Season

he isn't disappointed.

"I feel that we've played up to the best of our ability in the last two games," he said. "We have had a lot of chances to score, and now it's time we just start taking advantage of those opportunities."

The Pirates are at home on Wednesday against UNC-Greensboro. UNC-G, now 13-0, has outscored their opponents 82-1, and Church calls them "the best team in the country."



LOU CLEMMONS—ECU Photo Lab
control of ball against an earlier op-



LOU CLEMMONS—ECU Photo Lab
ECU tight end Norwood Vann leads the way through Kinston Airport as hundreds of Pirate fans greet the players returning home from Missouri Saturday night.

ATTIC

WED. OCT. 5th
Skip Castro Band
*GREEKS 1/2 PRICE UNTIL 10
Is It Over?
THUR. OCT. 6th
*LADIES 1/2 UNTIL 11:00 (WZMB)

FRI. OCT. 7th
* ALL GIRLS DORMS FREE EVERY NIGHT (EXCEPT CONCERTS)
DOC HOLLIDAY
SAT. OCT. 8th
*1/2 PRICE ADM WITH E.C.U. FOOTBALL TICKET
Panic
SUN. OCT. 9th @ AATT
STEPS @ TALK OF THE TOWN

Super Ego
Hair Salon
222 E. 5th St.
Ph. 758-2455
"Special on Tues and Wed."
Sept 28 - Oct 31
Perm-----$28.00 Reg $33-35

A&P
Visit A & P
in store Delicatessen
at 703 Greenville Blvd. in Greenville, N.C.

Miller
Intramural Top Team Poll

MEN	WOMEN
1 KAPPA SIGMA "A"	1 HEARTBREAKERS
2 KAPPA ALPHA "A"	2 T.A'S
3 THIRD REGIMENT II	3 WHITES RAIDERS
4 UNTOUCHABLES	4 SLAY STALLIONS "B"
5 SCOTT PLAYBOYS	5 ALPHA DELTA PI
6 CORRUPTERS	
7 PSYCHOKILLERS	
8 ZEUS'S LOVE BROKERS	
9 SCOTT SACK ATTACK	
10 SIGMA PHI EPSILON "B"	

Co-sponsored by C.O. Tankard Co. and Miller Brewing Co.

Mitchell's Hairstyling Academy
EVERYDAY LOW PRICES
Haircut $4.00
Shampoo & Set $4.00
Shampoo & Blow Dry $5.00
All Services Performed Exclusively By Students
Pitt Plaza Shopping Center
Nexxus
756-3050

A&P

ADVERTISED ITEM POLICY
Each of these advertised items is required to be readily available for sale at or below the advertised price in each A&P Store, except as specifically noted in this ad.

PRICES EFFECTIVE THRU SAT., OCT. 8 AT A&P IN Greenville, NC
ITEMS OFFERED FOR SALE NOT AVAILABLE TO OTHER RETAIL DEALERS OR WHOLESALERS

DOUBLE COUPONS
FOR EVERY $10.00 YOU SPEND, WE WILL DOUBLE 5 MANUFACTURER'S COUPONS, EXAMPLE: $10 PURCHASE = 5 COUPONS, $20 PURCHASE = 10 COUPONS, $100 PURCHASE = 50 COUPONS.
ADDITIONAL COUPONS REDEEMED AT FACE VALUE!

Between now and Oct. 8, we will redeem national manufacturer's cents-off coupons up to 50¢ for double their value. Offer good on national manufacturers' cents-off coupons only (Food retailer coupons not accepted.) Customer must purchase coupon product in specified size. Expired coupons will not be honored. One coupon per customer per item. No coupons accepted for free merchandise. Offer does not apply to A&P or other store coupons whether manufacturer is mentioned or not. When the value of the coupon exceeds 50¢ or the retail of the item, this offer is limited to the retail price.

Savings are Great with A&P's DOUBLE SAVINGS COUPONS!

MFG'S. COUPON	MFG. CENTS OFF	A&P ADDED CENTS OFF	TOTAL COUPON AT A&P
COUPON A	25¢	25¢	50¢
COUPON B	18¢	18¢	36¢
COUPON C	50¢	50¢	$1.00
COUPON D	75¢	25¢	$1.00

SAVE 2.41 LB. The Butcher Shop Meat Specials
WESTERN GRAIN FED Whole Beef Tenderloin
7-9 lb. avg. Cut Free into Filet Mignon & Trimmings
2.98 lb.

SAVE 61¢ LB.
Turkey Breast
U.S.D.A. INSPECTED YOUNG
4-7 lb. avg. lb. 98¢
BONELESS BOTTOM Round Roast lb. 1.98
SAVE $1.51 LB.
Sirloin Steak
WESTERN GRAIN FED BEEF
Bone In lb. 2.48

SAVE 15¢ LB. THE FARM A&P Fresh With Quality
GOLDEN YELLOW RIPE Bananas
3 lbs. only 1.00

SAVE $1.50
Russet Potatoes
U.S. #1
10 lb. bag 1.49
SAVE 30¢
Ripe Tomatoes
JUICY RED
lb. 59¢

Great Grocery Savings

SAVE 51¢
Eight O'Clock
REGULAR BEAN COFFEE
1 lb. bag 1.48 LIMIT ONE
SAVE 41¢
Crisco Shortening
PURE VEGETABLE
3 lb. can 1.58 LIMIT ONE

SAVE 30¢
Ann Page Cola
REGULAR OR DIET
2 ltr. btl. 69¢ LIMIT TWO
SAVE $1.18
Breyer's Ice Cream
ALL NATURAL
½ gal. ctn. 1.87 LIMIT ONE

SAVE 51¢
Fab Detergent
25¢ OFF LABEL
You Pay Only 49 oz. box 1.37 LIMIT ONE
SAVE 11¢
White Cloud Bath Tissue
12¢ OFF LABEL
You Pay Only 4 roll pkg. 88¢ LIMIT ONE

Now . . . Save A&P Gold Register Tapes for great savings on quality
Stainless Steel Cookware
2 Qt. Covered Saucepan $9.99
With $200 Worth A&P Gold register tapes.
18/8 Stainless Steel with 3 layer tri-ply bottom for better cooking

HERE'S HOW IT WORKS . . .
- Save your valuable A&P gold register tapes.
- When you have the amount of A&P gold register tapes needed, redeem them at the A&P Check Stand.
- Naturally, you can start saving more A&P gold register tapes for the next cookware item you plan to select.
- And remember, all items are on sale for the duration of this program. This offer is scheduled to end Saturday, December 17, 1983.

Greenville Square Shopping Center
703 Greenville Blvd. Greenville, N.C.

Golfers Eight

By RANDY MEWS
Assistant Sports Editor

The ECU golf team competed in the North Carolina State Invitational Golf Tournament last week and finished eighth among 11 teams.

The Pirates were in fifth place after the second round of play but did not perform up to Coach Jerry Lee's expectations on the final day of competition.

"I was very disappointed with our team's performance," he said. "If we played the entire tournament like we did in the second round, we would have finished in the top three."

Wake Forest won the tournament with a team score of 886. N.C. State's red team was second with 906, while State's white team came in third at 912. ECU finished with a three day total of 923.

Individually, Freshman Mike Bradley led the Pirates with rounds of 75, 73 and 77, for a three round total of 225. He was followed by David Dooley with 228, Don Sweeting at 233 and John Faidley with 239.

The Pirates will take part in the Duke University Invitational on Oct. 13.

Volleyball Team Wins One Match

By RANDY MEWS
Assistant Sports Editor

The ECU volleyball team went up against some of the toughest competition they will face all year, competing in the South Carolina Classic this weekend in Columbia, S.C.

The Pirates won one match and lost two in a tournament that included such powerhouses as Georgia, Mississippi, N.C. State and Western Carolina.

ECU was victorious in their first match, defeating UNC-Charlotte 15-12, 10-15, 15-7 and 16-14. UNC-C is the only team the Pirates have faced this year that didn't have a height advantage, but that didn't stop the 49ers from putting up a fight.

"I think they played beyond themselves against us," ECU Coach Imogene Turner said. "They were especially up for the game and played very, very well."

With a first-round victory, ECU was placed into the championship bracket against Georgia, one of the toughest teams in the country.

ECU had all they could handle against the Lady Bulldogs, losing 15-2, 15-1 and 15-3. "They were simply just a better team then us," Turner said. "They have more experience, better talent and even have two players on their team that were internationally recruited."

After being soundly defeated by Georgia, the Pirates couldn't get up for their final match against Mississippi. "We weren't mentally prepared for our opening game, and that affected us throughout the entire match."

Ole' Miss took ECU in three games, 15-1, 15-8 and 15-11.

Coach Turner wasn't unhappy with her team's performance, but noted that there are still many improvements that need to be made. "We did a lot better this week then we did in our last tournament against N.C. State, but we still only have four players that have played volleyball on the college level before."

Individually, Turner was especially pleased with the performance of Lita Llamas. "Lita did a great job of attacking the ball," Turner said. "We left Columbia before the all-tournament team was announced, but if we had stayed, I think Lita would have made it."

Turner was also pleased with Lorraine Foster's play. "This is the first year Lorraine has played college-level volleyball," Turner said, "but she's such an exceptional athlete. I only look for her to improve as the season goes on."

ECU has a two-week break before their next match, and Turner is going to take the time to go over the basic fundamentals with her team during practice. "We've had a rough schedule, so hopefully we'll come back from the break as a stronger team."

Classifieds

SALE

FOR SALE: Large dorm refrig. Good cond. $100 Call 355-6850.

FOR SALE: Escort Radar Detec. $175 758-9422. Craig car sterio tape deck, am-fm-st, top of the line $200, call 758-9422.

PERSONAL

MATURE MALE seeking meaningful homosexual relationship. Serious inquiries only. Call B. Canupp, 757-1829.

PHI SIGS: Be at the lecture tonight at 7:30 in the multi-purpose room of Mendenhall, or *vous mourirez*. Modern German poetry is a burning topic today that must be addressed. Be there!

WANTED

PHARO RESTAURANT employing daytime help from 10 a.m. 'till 2 p.m. Come after 2 p.m. Mon.-Fri. 321 Cotanche. No call accepted.

FEMALE ROOMATE WANTED: Bryton Hills Apts on River Bluff Rd. Fully furn., except bdrm $117.50 per month - one half phone and util. Call 752-1561.

PART TIME stock person needed at K-mart. 7 a.m. until 11 a.m. Apply in person.

IF YOU HAVE initiative and are seriously interested in making money, working part time, on your own. Please call 752-5287 between 6 and 8 p.m.

MISC.

LEGAL HASSLES& Call Howard J. Cummings, attorney at Law. No charge for initial consultation for ECU Students. Call 758-0066.

LOWEST TYPING RATES on campus include experienced professional work. Proofreading, spelling and grammatical corrections 355-6746 after 5:30.

PROFESSIONAL TYPING. 355-6974

GOING TO PIECES over your Thesis! Call the professionals at word for word. Typing and word processing. Georgetown shop; 2nd floor; call 758-6088.

ANYONE HAVING INFORMATION about the accident at the intersection of East 10th St. and College Hill on Wednesday, Sept. 21st call 752-0836 after 2 p.m.

ACADEMIC AND PROFESSIONAL typing. Call Julia Bloodworth at 756-7874.

PROFESSIONAL TYPING service- experience, quality work, IBM Selectric typewriter. Call Lonie Shive 758-5301.

TYPING, TERM, THESIS, 756-6033.

QUALITY TYPING. IBM typewriter. 15 years of experience. Full time typing for faculty and students. Call 756-2660.

FOOD LION

4-H Week October 2-8 WE SUPPORT 4-H

These prices good thru Saturday, October 8, 1983

USDA Choice Whole Rib Eyes or New York Strips $2.98 Lb. 12-14 Lbs. Avg. USDA CHOICE



$3.98 Lb. USDA Choice Rib Eye/ New York Strip Steak

$1.28 Lb. USDA Choice - Bone-In Chuck Roast USDA CHOICE



$1.99 15 Lb. Bag US #1 White Potatoes

Pkg. of 12 - 12 Oz. Cans Old Milwaukee

Pkg. of 6 - 12 Oz. Cans/Reg. & Lt. Schlitz Beer $3.79

3 Liter - Burgundy, Chablis, Rhine, Rose Paul Masson $2.19

95¢ 2 Liter Coca Cola

59¢ Large Roll Mardi Gras Towels Why Pay 85¢



99¢ 32 Ounce Del Monte Catsup Why Pay $1.19



99¢ Half Gallon Donald Duck Orange Juice

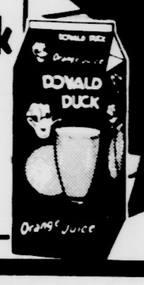

99¢ 22 Ounce Dove Liquid Why Pay $1.19



4/$1 7.25 Oz. - Food Town Macaroni & Cheese



69¢ 16 Oz. - Sunshine Krispy Crackers

4/89¢ 6.5 Oz. - Liver/Kidney/Hearty Stew - Cat Food Purina 100



3/89¢ 14 Oz. Dog Food - Chopped Beef Liver & Beef Kal Kan

$1.79 49 Oz. - W/Softener Fab Detergent

3/99¢ 10.75 Oz. - Campbell's Soup Chicken Noodle



99¢ 12 Oz. - Libby's Luncheon Meat

$2.99 Half Gallon - 50¢ Off Liquid Wisk



3/99¢ 1 Lb. - Margarine Quarters Shedd's Spread Why Pay 39¢ Each



99¢ 10 Ounce Jeno's Pizza Why Pay $1.29



99¢ 4 Pack - Toilet Tissue White Cloud Why Pay $1.33



Schedule Of Courses

Spring Semester, 1984

Change of Major
October 3-14

University Calendar
Spring Semester 1984

Preregistration
October 10-14

December 7, Wednesday	Last day for persons holding a bachelor's degree to apply for admission to Graduate School for the Spring Semester
December 26, Monday	Last day for continuing students to pay or secure Spring Semester fees without penalty
January 5, Thursday	Registration
January 6, Friday	Drop-Add; Registration
January 9, Monday	Classes begin; Drop-Add and Late Registration (undergraduate and graduate students), and last day to apply for graduation in May
January 10, Tuesday	Last day for Drop-Add and Late Registration
February 17, Friday	Last day to drop a course or withdraw from school
Feb. 20-Mar. 2	Change of Major
Feb.27-Mar.2	Preregistration for Fall Semester and Summer Sessions
March 4-11 (Sunday to Sunday)	Spring Recess
March 12, Monday	8:00 a.m. — Classes resume
April 12, Thursday	Last day to remove an incomplete given during Fall Semester, 1981
April 23, Monday	State Holiday; no classes
April 24, Tuesday	Classes end
April 25, Wednesday	Reading Day
April 26, Thursday	Exams begin
April 26, Thursday	Common exams begin
May 3, Thursday	10:00 p.m. — Exams for Spring Semester close
May 4, Friday	Commencement



ONLY STUDENTS CURRENTLY ENROLLED MAY PREREGISTER. Course numbers are prefixed with a two-digit departmental code. Each course on the trial class schedule should include the proper abbreviation, departmental code course number and section number. Courses listed on the pre-registration form should include departmental code, course number and section number.

ACCT (ACCOUNTING) - 01

01	2401	001	FINANCIAL ACCOUNTING	(MWF	08:00	)	(03)
01	2401	002	FINANCIAL ACCOUNTING	(MWF	09:00	)	(03)
01	2401	003	FINANCIAL ACCOUNTING	(TTH	08:00-09:15)		(03)
01	2401	004	FINANCIAL ACCOUNTING	(TTH	09:30-10:45)		(03)
01	2401	005	FINANCIAL ACCOUNTING	(MWF	10:00	)	(03)
01	2401	006	FINANCIAL ACCOUNTING	(MWF	11:00	)	(03)
01	2401	007	FINANCIAL ACCOUNTING	(TTH	11:00-12:15)		(03)
01	2401	008	FINANCIAL ACCOUNTING	(MWF	10:00	)	(03)
01	2401	009	FINANCIAL ACCOUNTING	(MWF	11:00	)	(03)
01	2401	010	FINANCIAL ACCOUNTING	(TTH	02:00-03:15)		(03)
01	2401	011	FINANCIAL ACCOUNTING	(MWF	01:00	)	(03)
01	2401	012	FINANCIAL ACCOUNTING	(TTH	09:30-10:45)		(03)
01	2401	013	FINANCIAL ACCOUNTING	(TTH	11:00-12:15)		(03)
01	2521	001	MANAGERIAL ACCOUNTING	(MWF	02:00	)	(03)
01	2521	002	MANAGERIAL ACCOUNTING	(TTH	12:30-01:45)		(03)
01	2521	003	MANAGERIAL ACCOUNTING	(MWF	01:00	)	(03)
01	2521	004	MANAGERIAL ACCOUNTING	(TTH	03:30-04:45)		(03)
01	2521	005	MANAGERIAL ACCOUNTING	(MWF	11:00	)	(03)
01	2521	006	MANAGERIAL ACCOUNTING	(MWF	12:00	)	(03)
01	2521	007	MANAGERIAL ACCOUNTING	(MWF	02:00	)	(03)
01	2521	008	MANAGERIAL ACCOUNTING	(MWF	11:00	)	(03)
01	2521	009	MANAGERIAL ACCOUNTING	(MWF	12:00	)	(03)
01	2521	010	MANAGERIAL ACCOUNTING	(TTH	11:00-12:15)		(03)
01	2521	011	MANAGERIAL ACCOUNTING	(TTH	02:00-03:15)		(03)
01	2521	012	MANAGERIAL ACCOUNTING	(TTH	03:30-04:45)		(03)
01	2521	013	MANAGERIAL ACCOUNTING	(TTH	09:30-10:45)		(03)
01	2521	014	MANAGERIAL ACCOUNTING	(TTH	12:30-01:45)		(03)
01	3551	001	INTER ACCOUNTING I	(MWF	12:00	)	(03)
01	3551	002	INTER ACCOUNTING I	(TTH	12:30-01:45)		(03)
01	3561	001	INTER ACCOUNTING II	(MWF	09:00	)	(03)
01	3561	002	INTER ACCOUNTING II	(MWF	11:00	)	(03)
01	3581	001	INT ACCT III	(TTH	09:30-10:45)		(03)
01	3611	001	AUDITING	(MWF	11:00	)	(03)
01	3621	001	COST ACCOUNTING	(MWF	12:00	)	(03)
01	3621	002	COST ACCOUNTING	(MWF	01:00	)	(03)
01	3731	001	NONPROFIT ACCT ADV TOP	(TTH	11:00-12:15)		(03)
01	3791	001	INCOME TAX I	(MWF	01:00	)	(03)
01	3791	002	INCOME TAX I	(MWF	02:00	)	(03)
01	4611	001	CONTROLLERSHIP	(MWF	11:00	)	(03)
01	4821	001	ADV AUDIT&ACCT PROB	(TTH	02:00-03:15)		(03)
01	4901	001	INCOME TAX II	(TTH	02:00-03:15)		(03)
01	4901	002	INCOME TAX II	(TTH	03:30-04:45)		(03)
01	4951	001	LEGAL ENVIR PROF ACCT	(MWF	09:00	)	(03)
01	6241	001	ACCOUNTING DEC MAKING	(M	06:30-09:30)		(03)
01	6251	001	ACCT PUB SECT/NONPROF	(TH	06:30-09:30)		(03)

AERO (AEROSPACE STUDIES) - 02

02	1102	001	US MIL FCS CON WORLD	(T	08:00	)	(01)
02	1102	002	US MIL FCS CON WORLD	(T	09:30-10:30)		(01)
02	1102	003	US MIL FCS CON WORLD	(T	11:00	)	(01)
02	1103	001	CORPS TRAINING	(T	12:30-01:30)		(01)
02	1103	002	CORPS TRAINING	(T8A		)	(01)
02	2202	001	THE DEV OF AIR POWER	(TH	09:30-10:30)		(01)
02	2202	002	THE DEV OF AIR POWER	(TH	11:00	)	(01)
02	2203	001	CORPS TRAINING	(T	12:30-01:30)		(01)
02	2203	002	CORPS TRAINING	(T8A		)	(01)
02	3302	001	MILITARY MANAGEMENT	(MWF	11:00	)	(03)
02	3302	002	MILITARY MANAGEMENT	(MWF	12:00	)	(03)
02	3303	001	CORPS TRAINING	(T	12:30-01:30)		(01)
02	3303	002	CORPS TRAINING	(T8A		)	(01)
02	4402	001	NATION SECUR FORCES	(MWF	09:00	)	(03)
02	4402	002	NATION SECUR FORCES	(MWF	10:00	)	(03)
02	4402	003	NATION SECUR FORCES	(T8A		)	(03)
02	4403	001	CORPS TRAINING	(T	12:30-01:30)		(01)
02	4403	002	CORPS TRAINING	(T8A		)	(01)

ANAT (ANATOMY) - 71

71	6220	001	MEDICAL NEUROSCIENCE	(T8A		)	(05)
71	6241	001	RESEARCH PROB IN ANAT	(T8A		)	(03)
71	6250	001	SEMINAR IN ANATOMY	(T3A		)	(01)
71	6270	001	TEACH NEUROSCIENCE	(T8A		)	(02)
71	9000	001	DISSERTATION RESEARCH	(T8A		)	(00)

ANTH (ANTHROPOLOGY) - 03

03	1000	001	INTR ANTHROPOLOGY	(TTH	09:30-10:45)		(03)
03	1000	002	INTR ANTHROPOLOGY	(TTH	11:00-12:15)		(03)
03	1000	003	INTR ANTHROPOLOGY	(MWF	01:00	)	(03)
03	1000	004	INTR ANTHROPOLOGY	(TTH	02:00-03:15)		(03)
03	1000	005	INTR ANTHROPOLOGY	(W	06:30-09:30)		(03)
03	1000	006	INTR ANTHROPOLOGY	(TTH	02:00-03:15)		(03)
*03	1000	299	INTR ANTHROPOLOGY	(MWF	09:00	)	(03)
03	2010	001	SOC AROUND WORLD	(MWF	09:00	)	(03)
03	2010	002	SOC AROUND WORLD	(TTH	09:30-10:45)		(03)
03	3000	001	INTR ARCHEOLOGY	(MWF	10:00	)	(03)
03	3001	001	INTR ARCHEOLOGY LAB	(W	03:00-05:00)		(00)
03	3004	001	CULT OF SOUTH PACIFIC	(MWF	11:00	)	(03)
03	3252	001	MEDICAL ANTH	(TTH	11:00-12:15)		(03)
*03	4500	001	INDEP STUDY	(T8A		)	(03)
03	5250	001	CULT & PERSONALITY	(TTH	02:00-03:15)		(03)

*SPECIAL PERMISSION OF INSTRUCTOR
AND DEPARTMENTAL CHAIRPERSON
*HONORS-BY PERMISSION OF HONORS DIRECTOR ONLY

ART (ART) - 04

*04	1001	001	COLOR AND DESIGN	(MW	08:00-10:00)		(03)
*04	1001	002	COLOR AND DESIGN	(MW	08:00-10:00)		(03)
#04	1001	003	COLOR AND DESIGN	(MW	10:00-12:00)		(03)
$04	1001	004	COLOR AND DESIGN	(MW	01:00-03:00)		(03)
$04	1001	005	COLOR AND DESIGN	(MW	01:00-03:00)		(03)
&04	1001	006	COLOR AND DESIGN	(TTH	08:00-10:00)		(03)
<04	1001	007	COLOR AND DESIGN	(TTH	10:00-12:00)		(03)
04	1001	008	COLOR AND DESIGN	(TTH	01:00-03:30)		(03)
04	1001	009	COLOR AND DESIGN	(TTH	01:00-03:30)		(03)
04	1005	001	DESIGN I	(MWF	01:00-03:00)		(03)
04	1005	002	DESIGN I	(MWF	01:00-03:00)		(03)
04	1015	001	DESIGN II	(MWF	08:00-10:00)		(03)
04	1015	002	DESIGN II	(MWF	08:00-10:00)		(03)
04	1015	003	DESIGN II	(MWF	08:00-10:00)		(03)
04	1015	004	DESIGN II	(MWF	10:00-12:00)		(03)
04	1015	005	DESIGN II	(MWF	10:00-12:00)		(03)
04	1015	006	DESIGN II	(MWF	10:00-12:00)		(03)
04	1015	007	DESIGN II	(MWF	03:00-05:00)		(03)
04	1015	008	DESIGN II	(MWF	03:00-05:00)		(03)
04	1015	009	DESIGN II	(MWF	10:00-12:00)		(03)
04	1020	001	DRAWING	(MWF	10:00-12:00)		(03)
04	1030	001	FIGURE DRAWING	(MWF	10:00-12:00)		(03)
04	1030	002	FIGURE DRAWING	(MWF	10:00-12:00)		(03)
04	1030	003	FIGURE DRAWING	(MWF	10:00-12:00)		(03)
04	1030	004	FIGURE DRAWING	(MWF	08:00-10:00)		(03)
04	1030	005	FIGURE DRAWING	(MWF	08:00-10:00)		(03)
04	1030	006	FIGURE DRAWING	(MWF	08:00-10:00)		(03)
04	1030	007	FIGURE DRAWING	(MWF	01:00-03:00)		(03)
04	1030	008	FIGURE DRAWING	(MWF	01:00-03:00)		(03)
04	1030	009	FIGURE DRAWING	(MWF	01:00-03:00)		(03)
04	1040	001	INTERM DRAWING	(MWF	08:00-10:00)		(03)
04	1050	001	INTERM FIG DRAWING	(MWF	03:00-05:00)		(03)
04	1050	002	INTERM FIG DRAWING	(TTH	02:00-05:00)		(03)
04	1100	001	CERAMICS SURVEY	(MWF	08:00-10:00)		(03)
04	1100	002	CERAMICS SURVEY	(MWF	03:00-05:00)		(03)
04	1300	001	INTRO WOOD AND METAL	(MWF	08:00-10:00)		(03)
04	1300	002	INTRO WOOD AND METAL	(TTH	11:00-02:00)		(03)
04	1350	001	INTRO TEXTILE DES	(MWF	10:00-12:00)		(03)
04	1350	002	INTRO TEXTILE DES	(TTH	08:00-11:00)		(03)
04	1600	001	PRINTMAKING SURVEY	(MWF	08:00-10:00)		(03)
04	1600	002	PRINTMAKING SURVEY	(MWF	10:00-12:00)		(03)
04	1700	001	SCULPTURE SURVEY	(MWF	10:00-12:00)		(03)
04	1700	002	SCULPTURE SURVEY	(MWF	01:00-03:00)		(03)
04	1901	001	ART HISTORY SURVEY II	(MWF	01:00	)	(03)
04	1901	002	ART HISTORY SURVEY II	(MWF	12:00	)	(03)
04	1910	001	ART APPRECIATION	(TTH	10:00	)	(02)
04	1910	002	ART APPRECIATION	(TTH	11:00	)	(02)
04	1910	003	ART APPRECIATION	(TTH	12:00	)	(02)
04	2100	001	CERAMICS STU I	(TTH	02:00-05:00)		(03)
04	2110	001	CERAMICS STU II	(TTH	02:00-05:00)		(03)
04	2123	001	ART OBSERVATION	(F	12:00	)	(01)
04	2210	001	GRAPHIC DESIGN I	(MWF	08:00-10:00)		(03)
04	2210	002	GRAPHIC DESIGN I	(MWF	01:00-03:00)		(03)
04	2210	003	GRAPHIC DESIGN I	(MWF	03:00-05:00)		(03)
04	2301	001	METAL DES STU II	(MWF	01:00-03:00)		(03)
04	2302	001	WOOD DES STU I	(MWF	01:00-03:00)		(03)
04	2305	001	WEAVING DES STU I	(MWF	10:00-12:00)		(03)
04	2311	001	METAL DES STU I	(MWF	10:00-12:00)		(03)
04	2312	001	WOOD DES STU II	(MWF	01:00-03:00)		(03)
04	2315	001	WEAVING DES STU II	(TTH	11:00-02:00)		(03)
04	2315	002	WEAVING DES STU II	(MWF	10:00-12:00)		(03)
04	2316	001	FABRIC DES STU II	(MWF	08:00-05:00)		(03)
04	2321	001	METAL DES STU III	(MWF	10:00-12:00)		(03)
04	2421	001	DESIGN THRY & METHOD	(MWF	11:00	)	(03)
04	2422	001	INT DES STUDIO I	(MWF	01:00-05:00)		(04)
04	2560	001	PAINTING MAT AND METH	(MWF	08:00-10:00)		(03)
04	2560	002	PAINTING MAT AND METH	(MWF	10:00-12:00)		(03)
04	2561	001	PAINTING COMPOSITION	(MWF	01:00-03:00)		(03)
04	2600	001	PRINTMAKING STU I	(TTH	08:00-11:00)		(03)
04	2610	001	PRINTMAKING STU II	(MWF	10:00-12:00)		(03)
04	2700	001	SCULPTURE STU I	(MWF	01:00-05:00)		(03)
04	2710	001	SCULPTURE STU II	(MWF	01:00-05:00)		(03)
04	2910	001	ANCIENT ART HIST	(TTH	02:00-03:30)		(03)
04	3100	001	CERAMICS STU III	(MWF	01:00-03:00)		(03)
04	3110	001	CERAMICS STU IV	(MWF	01:00-03:00)		(03)
04	3120	001	CERAMICS STU V	(MWF	01:00-03:00)		(03)
04	3210	001	PRODUCTION	(MWF	01:00-03:00)		(03)
04	3210	002	PRODUCTION	(TTH	02:00-05:00)		(03)
04	3220	001	PHOTOGRAPHY I	(TTH	06:30-09:30)		(03)
04	3220	002	PHOTOGRAPHY I	(TTH	11:30-02:00)		(03)
04	3230	001	ILLUSTRATION I	(TTH	02:00-05:00)		(03)
04	3230	002	ILLUSTRATION I	(MWF	11:00-02:00)		(03)
04	3301	001	METAL DES STU V	(MWF	10:00-12:00)		(03)
04	3302	001	WOOD DES STU III	(MWF	01:00-03:00)		(03)
04	3312	001	WOOD DES STU IV	(MWF	01:00-03:00)		(03)
04	3315	001	WEAVING DES STU IV	(TTH	11:00-02:00)		(03)
04	3316	001	FABRIC DES STU IV	(MWF	01:00-03:00)		(03)
04	3421	001	ENV FACTORS INT SYSTE	(MWF	10:00	)	(03)
04	3422	001	INT DES STUDIO III	(MWF	01:00-05:00)		(04)
04	3500	001	INDEPENDENT STUDY	(T8A		)	(03)
04	3552	001	PROB IN FIGURE DRAW	(TTH	11:00-02:00)		(03)
04	3553	001	PROJ IN FIGURE DRAW	(TTH	11:00-02:00)		(03)
04	3555	001	DRAWING MED AND TECH	(MWF	01:00-03:00)		(03)
04	3560	001	PAINTING WATER COLOR	(MWF	10:00-12:00)		(03)
04	3561	001	PAINTING STU I	(MWF	01:00-05:00)		(03)
04	3562	001	FIGURE PAINTING	(MWF	03:00-05:00)		(03)
04	3563	001	PAINTING STU II	(MWF	01:00-05:00)		(03)
04	3600	001	PRINTMAKING STU III	(TTH	08:00-11:00)		(03)
04	3610	001	PRINTMAKING STU IV	(MWF	10:00-12:00)		(03)
04	3700	001	SCULPTURE STU III	(MWF	01:00-03:00)		(03)
04	3710	001	SCULPTURE STU IV	(MWF	01:00-03:00)		(03)
04	3720	001	SCULPTURE STU V	(MWF	01:00-05:00)		(03)
#04	3850	001	ART IN ELEM SCHOOL	(MW	10:00-12:00)		(03)
$04	3850	002	ART IN ELEM SCHOOL	(MW	01:00-05:00)		(03)
$04	3850	003	ART IN ELEM SCHOOL	(MW	01:00-05:00)		(03)
$04	3850	004	ART IN ELEM SCHOOL	(TTH	10:00-12:00)		(03)
<04	3851	001	ART IN ELEM SCHOOL	(TTH	10:00-12:00)		(03)
04	3860	001	CLASS PART IN ART	(M	05:30-09:30)		(01)
04	3860	002	CLASS PART IN ART	(T	05:30-09:30)		(01)
04	3860	003	CLASS PART IN ART	(W	05:30-09:30)		(01)
04	3860	004	CLASS PART IN ART	(TH	05:30-09:30)		(01)
04	3930	001	IT REN ART 13CO-1500	(TTH	09:30-10:50)		(03)
04	4000	001	COMMUNITY ARTS MGMT	(T8A		)	(03)
04	4010	001	INTERNSHIP	(T3A		)	(03)
04	4020	001	INTERNSHIP	(T3A		)	(03)
04	4030	001	INTERNSHIP	(T8A		)	(03)
04	4100	001	CERAMICS STU VI	(MWF	01:00-05:00)		(03)
04	4110	001	CERAMICS STU VII	(MWF	01:00-03:00)		(03)
04	4120	001	CERAMICS STU VIII	(MWF	01:00-03:00)		(03)
04	4220	001	PHOTOGRAPHY II	(TTH	08:00-11:00)		(03)
04	4301	001	METAL DES STU VI	(MWF	10:00-12:00)		(03)
04	4302	001	WOOD DES STU VI	(MWF	01:00-03:00)		(03)
04	4305	001	WEAVING DES STU V	(TTH	11:00-02:00)		(03)
04	4306	001	FABRIC DES STU V	(MWF	01:00-03:00)		(03)

How To Pre-Register
How To Drop/Add

INSTRUCTIONS FOR COMPLETING PREREGISTRATION FORMS

- Complete form with a No. 2 soft lead pencil **only**. Do not use a ball point pen.
- Erase any errors completely.
- Complete "Trial Class Schedule" first. Include department and six digit course number, section, time, days, credit hours and course approval, if appropriate. (In the six digit course number, the two digit department code is listed first followed by the four digit course number). Courses may be listed in any order.
- After the "Trial Class Schedule" has been approved by advisor or department fill in the numbered blocks. The numbered blocks at the top of the preregistration form must correspond to the line number in the "Trail Class Schedule."
- If any of the blocks are an alternate course selection, fill in the shaded area, "Alternate for Block Number."
- If a course is to be taken for no credit, fill in the bubble marked "Audit."
- Nineteen or 20 hours must be approved by dean or department chairperson.
- Twenty-one hours or above must be approved by vice chancellor for academic affairs.
- Student's name, ID number, term and year, classification, degree and major must be on preregistration form in order for it to be processed.
- Be careful in filling in the preregistration from. A student will get whatever is bubbled in with a No. 2 pencil, including errors if not erased completely.
- The student must take the **signed** "Trial Class Schedule" to Whichard Building immediately for final processing and further instruction.
- Graduate students — Over 15 hours must be approved by the Dean of the Graduate School.

HOW TO DROP-ADD

Note: Admission to Drop-Add on Jan. 6, 1984 will be by assigned times as indicated on your preregistered schedule.

- A student may drop and add courses during the designated days at the fist of a term with the approval of his or her departmental advisor.
- The change must be recorded on a drop-add form and processed through the Office of the Registrar in order for it to be official.
- To be valid, drop-add form must be dated and properly signed.
- A student must obtain from the instructor a course card for each course being dropped.
- Student must have copy of present schedule to drop and add.
- All add cards must be signed by student in the space provided at the bottom of the card.

```
*04 4323 001  ART IN SEC SCHOOL      (MW    08:00-10:00) (03)
 04 4324 001  OBS SUP TCH MI SCH     (T3A                ) (04)
 04 4551 001  SELECT FROM IA DRAW    (TTH   11:00-02:00) (03)
 04 4560 001  ADV PAINTING STU I     (MWF   01:00-03:00) (03)
 04 4561 001  ADV PAINTING STU II    (MWF   01:00-03:00) (03)
 04 4562 001  ADV PAINTING STU III   (MWF   01:00-03:00) (03)
 04 4563 001  ADV PAINTING STU IV    (TTH   08:00-11:00) (03)
 04 4564 001  ADV PAINTING STU V     (TTH   08:00-11:00) (03)
 04 4600 001  PRINTMAKING STU V      (TTH   08:00-11:00) (03)
 04 4610 001  PRINTMAKING STU VI     (MWF   10:00-12:00) (03)
 04 4620 001  PRINTMAKING STU VII    (TTH   08:00-11:00) (03)
 04 4630 001  PRINTMAKING STU VIII   (MWF   10:00-12:00) (03)
 04 4640 001  PRINTMAKING STU IX     (TTH   08:00-11:00) (03)
 04 4700 001  SCULPTURE STU VI       (MWF   01:00-03:00) (03)
 04 4710 001  SCULPTURE STU VII      (MWF   01:00-03:00) (03)
 04 4910 001  NORTH CAROLINE ART     (TTH   12:30-01:50) (03)
 04 4920 001  19 CENT PAINTING       (MWF   10:00      ) (03)
 04 4940 001  20 CENT PAINT SCULP    (MWF   12:00      ) (03)
 04 5100 001  CERAMICS STU IX        (TTH   07:00-10:00) (03)
 04 5110 001  CERAMICS STU X         (TTH   07:00-10:00) (03)
 04 5210 001  GRAPHIC DESIGN III     (TTH   11:00-02:00) (03)
 04 5210 002  GRAPHIC DESIGN III     (MWF   10:00-12:00) (03)
 04 5220 001  PHOTOGRAPHY III        (TTH   02:00-05:00) (03)

 04 5230 001  ILLUSTRATION III       (TTH   06:30-09:30) (03)
 04 5301 001  METAL DES STU          (MWF   10:00-12:00) (03)
 04 5302 001  WOOD DES STU           (MWF   01:00-03:00) (03)
 04 5311 001  METAL DES STU          (MWF   10:00-12:00) (03)
 04 5312 001  WOOD DES STU           (MWF   01:00-03:00) (03)
 04 5315 001  WEAVING DES STU        (TTH   11:00-02:00) (03)
 04 5316 001  FABRIC DES STU         (MWF   01:00-03:00) (03)
 04 5550 001  ADV FIGURE DRAWING     (TTH   11:00-02:00) (03)
 04 5551 001  ADV DRAWING            (TTH   11:00-02:00) (03)
 04 5560 001  ADV PAINTING STU VI    (TTH   08:00-11:00) (03)
 04 5561 001  ADV PAINTING STU VII   (TTH   08:00-11:00) (03)
 04 5700 001  SCULPTURE STU VIII     (MWF   03:00-05:00) (03)
 04 5710 001  SCULPTURE STU IX       (MWF   03:00-05:00) (03)
 04 5900 001  ART OF THE US          (MWF   02:00      ) (03)
 04 6100 001  PROB IN CERAMICS       (TTH   07:00-10:00) (03)
 04 6101 001  PROB IN CERAMICS       (TTH   07:00-10:00) (03)
 04 6102 001  PROB IN CERAMICS       (TTH   07:00-10:00) (03)
 04 6103 001  PROB IN CERAMICS       (TTH   07:00-10:00) (03)
 04 6104 001  PROB IN CERAMICS       (TTH   07:00-10:00) (03)
 04 6105 001  PROB IN CERAMICS       (TTH   07:00-10:00) (03)
 04 6106 001  PROB IN CERAMICS       (TTH   07:00-10:00) (03)
 04 6107 001  PROB IN CERAMICS       (TTH   07:00-10:00) (03)
 04 6301 001  PROB IN METAL DESIGN   (MWF   10:00-12:00) (03)
 04 6302 001  PROB IN WOOD DESIGN    (MWF   01:00-03:00) (03)
 04 6305 001  PROB IN HEAV FIB DES   (TTH   11:00-02:00) (03)
 04 6306 001  PROB IN FAB TEXT DES   (MWF   01:00-03:00) (03)
 04 6311 001  PROB IN METAL DESIGN   (MWF   10:00-12:00) (03)
 04 6312 001  PROB IN WOOD DESIGN    (MWF   01:00-03:00) (03)
 04 6315 001  PROB IN HEAV FIB DES   (TTH   11:00-02:00) (03)
 04 6316 001  PROB IN FAB TEXT DES   (MWF   01:00-03:00) (03)
 04 6321 001  PROB IN METAL DESIGN   (MWF   10:00-12:00) (03)
 04 6325 001  PROB IN HEAV FIB DES   (TTH   11:00-02:00) (03)
 04 6326 001  PROB IN FAB TEXT DES   (MWF   01:00-03:00) (03)
 04 6331 001  PROB IN METAL DESIGN   (MWF   10:00-12:00) (03)
 04 6341 001  PROB IN METAL DESIGN   (MWF   10:00-12:00) (03)
 04 6351 001  PROB IN METAL DESIGN   (MWF   10:00-12:00) (03)
 04 6361 001  PROB IN METAL DESIGN   (MWF   10:00-12:00) (03)
 04 6371 001  PROB IN METAL DESIGN   (MWF   10:00-12:00) (03)
 04 6401 001  PROB IN INTERIOR DES   (T3A                ) (02)
 04 6402 001  PROB IN INTERIOR DES   (T3A                ) (03)
 04 6403 001  PROB IN INTERIOR DES   (T3A                ) (03)
 04 6404 001  PROB IN INTERIOR DES   (T3A                ) (02)
 04 6405 001  PROB IN INTERIOR DES   (T3A                ) (03)
 04 6406 001  PROB IN INTERIOR DES   (T3A                ) (03)
 04 6407 001  PROB IN INTERIOR DES   (T3A                ) (03)
 04 6408 001  PROB IN INTERIOR DES   (T3A                ) (03)
 04 6550 001  PROB IN DRAWING        (TTH   11:00-02:00) (03)
 04 6551 001  PROB IN DRAWING        (TTH   11:00-02:00) (03)
 04 6552 001  PROB IN DRAWING        (TTH   11:00-02:00) (03)
 04 6553 001  PROB IN DRAWING        (TTH   11:00-02:00) (03)
 04 6560 001  PROB IN PAINTING       (MWF   08:00-10:00) (03)
 04 6561 001  PROB IN PAINTING       (MWF   03:00-10:00) (03)
 04 6562 001  PROB IN PAINTING       (MWF   08:00-10:00) (03)
 04 6563 001  PROB IN PAINTING       (MWF   03:00-10:00) (03)
 04 6564 001  PROB IN PAINTING       (MWF   08:00-10:00) (03)
 04 6565 001  PROB IN PAINTING       (MWF   08:00-10:00) (03)
 04 6566 001  PROB IN PAINTING       (MWF   08:00-10:00) (03)
 04 6567 001  PROB IN PAINTING       (MWF   08:00-10:00) (03)
 04 6600 001  PROB IN PRINTMAKING    (TTH   08:00-11:00) (03)
 04 6601 001  PROB IN PRINTMAKING    (TTH   08:00-11:00) (03)
 04 6602 001  PROB IN PRINTMAKING    (TTH   08:00-11:00) (03)
 04 6603 001  PROB IN PRINTMAKING    (TTH   08:00-11:00) (03)
 04 6604 001  PROB IN PRINTMAKING    (TTH   08:00-11:00) (03)
 04 6605 001  PROB IN PRINTMAKING    (TTH   08:00-11:00) (03)
 04 6606 001  PROB IN PRINTMAKING    (TTH   08:00-11:00) (03)
 04 6607 001  PROB IN PRINTMAKING    (TTH   08:00-11:00) (03)
 04 6701 001  PROB IN SCULPTURE      (MWF   03:00-05:00) (03)
 04 6702 001  PROB IN SCULPTURE      (MWF   03:00-05:00) (03)
 04 6703 001  PROB IN SCULPTURE      (MWF   03:00-05:00) (03)
 04 6704 001  PROB IN SCULPTURE      (MWF   03:00-05:00) (03)
 04 6705 001  PROB IN SCULPTURE      (MWF   03:00-05:00) (03)
 04 6706 001  PROB IN SCULPTURE      (MWF   03:00-05:00) (03)
 04 6707 001  PROB IN SCULPTURE      (MWF   03:00-05:00) (03)
 04 6801 001  SUPV OF ART ED         (T                  ) (03)
 04 6902 001  NORTH BAR ART          (TTH   12:30-01:50) (03)
 04 6903 001  19 CENT PAINTING       (MWF   10:00      ) (03)
 04 6904 001  20 CENT PAINT SCULP    (MWF   12:00      ) (03)
 04 6909 001  SEM IN ART HISTORY     (M     06:30-09:30) (03)
 04 6995 001  THESIS                 (T3A                ) (03)
 04 6996 001  THESIS                 (T3A                ) (03)

 3:00 F
 9:00 F
10:00 F
```

```
<11:00 F
$ 1:00 F

    ASAS  (AREA STUDIES SEMINAR-ASIA                    ) - 06

 06 2000 001  CHINESE LANG I          (TTH  09:30-10:45) (03)
 06 2003 001  INTRO TO CHINESE CULT(TTH  11:00-12:15) (03)

    ASLA  (AREA STUDIES SEMINAR-LATIN AMERICA           ) - 08

 08 4000 001  LAT AMER STUD SEM      (T    02:00-03:50) (02)

    ASMR  (AREA SEMINAR MEDIEVAL RENAISSANCE            ) - 69

 69 5000 001  MED RENA STUD SEM      (W    06:30-09:30) (03)

    BIOC  (BIOCHEMISTRY                                 ) - 73

 73 6305 001  PHYSICAL BIOCHEMISTRY(T3A                ) (03)
 73 6330 001  INTRO TO RESEARCH     (T3A                ) (01)
 73 6335 001  SEM IN BIOCHEMISTRY   (T3A                ) (01)
 73 6355 001  CURRENT TOPICS        (T3A                ) (02)
 73 9000 001  DISSERTATION RESEARCH(T3A                ) (00)

    BIOL  (BIOLOGY                                      ) - 09

*09 1050 001  PRIN BIOL I           (MWF  08:00       ) (03)
 09 1050 002  PRIN BIOL I           (MWF  09:00       ) (03)
 09 1050 003  PRIN BIOL I           (MWF  10:00       ) (03)
 09 1050 004  PRIN BIOL I           (MWF  11:00       ) (03)
 09 1051 001  PRIN BIOL I LAB       (M    11:00-02:00) (01)
 09 1051 002  PRIN BIOL I LAB       (M    11:00-02:00) (01)
 09 1051 003  PRIN BIOL I LAB       (M    02:00-05:00) (01)
 09 1051 004  PRIN BIOL I LAB       (M    02:00-05:00) (01)
 09 1051 005  PRIN BIOL I LAB       (M    02:00-05:00) (01)
 09 1051 006  PRIN BIOL I LAB       (T    08:00-11:00) (01)
 09 1051 007  PRIN BIOL I LAB       (T    08:00-11:00) (01)
 09 1051 008  PRIN BIOL I LAB       (T    08:00-11:00) (01)
 09 1051 009  PRIN BIOL I LAB       (T    02:00-05:00) (01)
 09 1051 010  PRIN BIOL I LAB       (T    02:00-05:00) (01)
 09 1051 011  PRIN BIOL I LAB       (T    02:00-05:00) (01)
 09 1051 012  PRIN BIOL I LAB       (T    06:30-09:30) (01)
 09 1051 013  PRIN BIOL I LAB       (T    06:30-09:30) (01)
 09 1051 014  PRIN BIOL I LAB       (W    02:00-05:00) (01)
 09 1051 015  PRIN BIOL I LAB       (W    02:00-05:00) (01)
 09 1051 016  PRIN BIOL I LAB       (W    02:00-05:00) (01)
 09 1051 017  PRIN BIOL I LAB       (W    06:30-09:30) (01)
 09 1051 018  PRIN BIOL I LAB       (TH   08:00-11:00) (01)
 09 1051 019  PRIN BIOL I LAB       (TH   02:00-05:00) (01)
 09 1051 020  PRIN BIOL I LAB       (TH   02:00-05:00) (01)
 09 1051 021  PRIN BIOL I LAB       (T    06:30-09:30) (01)
 09 1060 001  ENVIRON BIOL          (TTH  08:00-10:00) (04)
 09 1060 002  ENVIRON BIOL          (TTH  10:00-12:00) (04)
 09 1061 001  ENVIRON BIOL LAB      (M    02:00-05:00) (01)
 09 1061 002  ENVIRON BIOL LAB      (T    02:00-05:00) (01)
 09 1061 003  ENVIRON BIOL LAB      (W    02:00-05:00) (01)
 09 1061 004  ENVIRON BIOL LAB      (TH   02:00-05:00) (01)
 09 1070 001  GENERAL BOTANY        (MTTHF 01:00      ) (05)
 09 1071 001  GENERAL BOTANY LAB    (M    02:00-05:00) (00)
 09 1071 002  GENERAL BOTANY LAB    (W    02:00-05:00) (00)
 09 1071 003  GENERAL BOTANY LAB    (TH   02:00-05:00) (00)
 09 1080 001  GENERAL ZOOLOGY       (MTTHF 08:00      ) (05)
 09 1080 002  GENERAL ZOOLOGY       (MTTHF 09:00      ) (05)
 09 1081 001  GENERAL ZOOLOGY LAB   (M    02:00-05:00) (00)
 09 1081 002  GENERAL ZOOLOGY LAB   (T    02:00-05:00) (00)
 09 1081 003  GENERAL ZOOLOGY LAB   (T    06:30-09:30) (00)
 09 1081 004  GENERAL ZOOLOGY LAB   (W    02:00-05:00) (00)
 09 1081 005  GENERAL ZOOLOGY LAB   (TH   02:00-05:00) (00)
 09 2110 001  FUND MICROBIOL        (MW   04:00      ) (04)
 09 2111 001  FUND MICROBIOL LAB    (TTH  08:00-10:00) (00)
 09 2111 002  FUND MICROBIOL LAB    (TTH  10:00-12:00) (00)
 09 2111 003  FUND MICROBIOL LAB    (TTH  12:30-02:00) (00)
 09 2111 004  FUND MICROBIOL LAB    (M    03:00-10:00) (00)
 09 2111 005  FUND MICROBIOL LAB    (M    10:00-12:00) (00)
 09 2111 006  FUND MICROBIOL LAB    (M    02:00-04:30) (00)
 09 2111 007  FUND MICROBIOL LAB    (M    12:00-02:00) (00)
 09 2130 001  SUR HU PHYS & ANAT    (MTTHF 12:00      ) (04)
 09 2131 001  SUR HU PHYS & ANAT L  (T    02:00-05:00) (01)
 09 2131 002  SUR HU PHYS & ANAT L  (W    11:00-02:00) (01)
 09 2131 003  SUR HU PHYS & ANAT L  (T    08:00-11:00) (01)
 09 2131 004  SUR HU PHYS & ANAT L  (TH   08:00-11:00) (01)
 09 2131 005  SUR HU PHYS & ANAT L  (W    02:00-05:00) (01)
 09 2140 001  HUM PHYS & ANAT I     (MWF  02:00      ) (03)
 09 2140 002  HUM PHYS & ANAT I     (MWF  02:00      ) (03)
 09 2141 001  HUM PHYS & ANAT I L   (M    11:00-02:00) (01)
 09 2141 002  HUM PHYS & ANAT I L   (T    08:00-11:00) (01)
 09 2141 003  HUM PHYS & ANAT I L   (T    11:00-02:30) (01)
 09 2141 004  HUM PHYS & ANAT I L   (T    02:00-05:30) (01)
 09 2141 005  HUM PHYS & ANAT I L   (W    11:00-02:00) (01)
 09 2141 006  HUM PHYS & ANAT I L   (W    03:00-06:00) (01)
 09 2141 007  HUM PHYS & ANAT I L   (M    08:00-11:00) (01)
 09 2141 008  HUM PHYS & ANAT I L   (TH   02:00-05:00) (01)
 09 2141 009  HUM PHYS & ANAT I L   (M    08:00-11:00) (01)
 09 2141 010  HUM PHYS & ANAT I L   (TH   11:00-02:00) (01)
 09 2240 001  FIELD ZOOLOGY         (MWF  10:00      ) (04)
 09 2241 001  FIELD ZOOLOGY LAB     (W    02:00-05:00) (00)
 09 3310 001  CELL PHYS             (TTH  11:00-12:15) (04)
 09 3311 001  CELL PHYS LAB         (M    02:00-05:00) (00)
 09 3311 002  CELL PHYS LAB         (T    02:00-05:00) (00)
 09 3311 003  CELL PHYS LAB         (TH   02:00-05:00) (00)
 09 3550 001  HONORS                (T3A                ) (01)
 09 4504 001  RES PROB BIOL         (T3A                ) (02)
 09 4514 001  RES PROB BIOL         (T3A                ) (02)
 09 4550 001  HONORS                (T3A                ) (02)
 09 5250 001  ECOLOGY               (MWF  10:00      ) (04)
 09 5251 001  ECOLOGY LAB           (M    02:00-05:00) (00)
 09 5251 002  ECOLOGY LAB           (T    02:00-05:00) (00)
 09 5260 001  MICRO BIOL ECOLOGY    (TTH  08:00-09:15) (04)
 09 5261 001  MICRO BIOL ECOLOGY L  (TTH  02:00-04:00) (00)
 09 5300 001  GENETICS              (MWF  08:00      ) (03)
 09 5301 001  GENETICS LAB          (W    02:00-05:00) (01)
 09 5480 001  CYTOLOGY              (TTH  10:00      ) (03)
 09 5481 001  CYTOLOGY LAB          (TTH  02:00-04:00) (02)
 09 5500 001  BIOL ELEC MICROS      (TTH  11:00-12:15) (05)
 09 5501 001  BIOL ELEC MICROS LAB  (T3A                ) (00)
 09 5630 001  COMP ANIM PHYS        (MWF  09:00      ) (04)
 09 5631 001  COMP ANIM PHYS LAB    (TH   02:00-05:00) (00)
 09 5810 001  PRIN BIOCHEM II       (MWF  11:00      ) (04)
 09 5811 001  PRIN BIOCHEM II LAB   (M    02:00-05:00) (00)
 09 5811 002  PRIN BIOCHEM II LAB   (TH   02:00-05:00) (00)
 09 5850 001  BIOMETRY               (TTH  09:00      ) (03)
 09 5851 001  BIOMETRY LAB          (M    06:30-09:30) (00)
 09 5890 001  VIROLOGY              (MW   12:00      ) (02)
 09 5900 001  BIOTECHNIQUES         (TTH  01:00      ) (02)
 09 5901 001  BIOTECHNIQUES LAB     (MWF  01:00-05:00) (06)
 09 5910 001  VAS PLT SYSTEM        (TTH  08:00      ) (04)
 09 5911 001  VAS PLT SYSTEM LAB    (TTH  12:00-02:00) (03)
 09 5995 001  INTERNSHIP            (T3A                ) (01)
 09 6003 001  SEMINAR               (T3A                ) (01)
 09 6082 001  FD VERTEBRAE ENDOCRIN(T    06:30-09:30) (03)
 09 6220 001  EVOLUTION             (W    06:30-09:30) (03)
 09 6504 001  SPEC PROBS            (T3A                ) (02)
 09 6514 001  SPEC PROBS            (T3A                ) (02)
 09 6994 001  INTERNSHIP            (T3A                ) (01)
 09 6995 001  THESIS                (T3A                ) (03)
 09 6996 001  THESIS                (T3A                ) (03)
 09 6999 001  RESIDENCY             (T3A                ) (00)

*FOR BIOLOGY/PRE-PROFESSIONAL MAJORS ONLY

    BUED  (BUSINESS EDUCATION                           ) - 11

 11 1001 001  BEGIN TYPEWRITING     (MTTHF 11:00      )'(02)
 11 1002 001  INTERM TYPEWRITING    (MTTHF 12:00      ) (02)
 11 1003 001  ADVANCED TYPEWRITING  (MTTHF 01:00      ) (02)
 11 2112 001  INTRO TO DATA PROCSG  (MWF   09:00      ) (03)
 11 2112 002  INTRO TO DATA PROCSG  (MWF   10:00      ) (03)
 11 2112 003  INTRO TO DATA PROCSG  (MWF   02:00      ) (03)
 11 2114 001  BEGIN SHORTHAND       (MTTHF 10:00      ) (02)
 11 2116 001  INTERM SHORTHAND      (MTTHF 09:00      ) (02)
 11 2120 001  INTRO TO TRANS        (TTH   02:00      ) (02)
 11 2123 001  ERLY EXPER PROSP TCHR(T     04:00      ) (01)
 11 2135 001  BUS TECH I KEYBDG     (TTH   02:00      ) (02)
 11 2145 001  BUS TECH II OFF MACH  (TTH   01:00      ) (02)
 11 2219 001  BUS COMMUNICATIONS    (MWF   09:00      ) (03)
 11 2219 002  BUS COMMUNICATIONS    (MWF   10:00      ) (03)
 11 3200 001  DIST TECH I MLSNG     (MWF   09:00      ) (03)
 11 3214 001  ADV SHORTHAND         (MTTHF 11:00      ) (03)
 11 3225 001  OFF SIM & WORD PROCSG(MWF   12:00      ) (03)
 11 3228 001  ADMIN MGMT            (MWF   08:00      ) (03)
 11 3267 001  COORDINATION TECHN    (TTH   08 -09:15) (03)
 11 3291 001  INTERN SUP WORK EXP   (T3A                ) (01)
 11 3292 001  INTERN SUP WORK EXP   (T3A                ) (02)
 11 3293 001  INTERN SUP WORK EXP   (T3A                ) (03)
 11 3294 001  INTERN SUP WORK EXP   (T3A                ) (04)
 11 3302 001  DIST TECH III SELLING(MWF   02:00      ) (03)
 11 4323 001  MM TCH BUS DIS ED SUB(MWF   03:00      ) (03)
 11 4324 001  BUS SUP TCH MI SCH    (T3A                ) (03)
 11 4330 001  PRINCIPLES OF BUED    (MWF   10:00      ) (03)
 11 5301 001  MID GRADES OCC EXP    (T     06:30-09:30) (03)
 11 5388 001  SEMI BUS & DIST EDUC  (W     06:30-09:30) (03)
 11 6401 001  AREAS DISTR FUNCTIONS(M     06:30-09:30) (03)
 11 6410 001  CONCEPT FOUND BUSI    (TH    06:30-09:30) (03)

    CHEM  (CHEMISTRY                                    ) - 13

 13 0150 001  PREP COL CHEM         (MWF   01:00      ) (02)
 13 1020 001  GEN DESCRIP CHEM      (MTTHF 08:00      ) (04)
 13 1020 002  GEN DESCRIP CHEM      (MTTHF 12:00      ) (04)
 13 1120 001  BASIC GEN & ORG CHEM  (MTTHF 12:00      ) (04)
 13 1121 001  BAS GEN & ORG CHEM LBCT       08:00-11:00) (01)
 13 1121 002  BAS GEN & ORG CHEM LBCT       02:00-05:30) (01)
 13 1150 001  GEN CHEM & QUAL ANAL (MWF   08:00      ) (03)
 13 1150 002  GEN CHEM & QUAL ANAL (MWF   10:00      ) (03)
 13 1150 003  GEN CHEM & QUAL ANAL (MWF   01:00      ) (03)
 13 1151 001  GEN CHEM QUAL ANAL LBCW       02:00-05:00) (01)
 13 1151 002  GEN CHEM QUAL ANAL LBCT       08:00-11:00) (01)
 13 1151 003  GEN CHEM QUAL ANAL LBCT       02:00-05:00) (01)
 13 1151 004  GEN CHEM QUAL ANAL LBCW       02:00-05:00) (01)
 13 1151 005  GEN CHEM QUAL ANAL LBCTH      08:00-11:00) (01)
 13 1151 006  GEN CHEM QUAL ANAL LBCTH      02:00-05:30) (01)
 13 1160 001  GEN CHEM & QUAL ANAL (MWF   10:00      ) (03)
 13 1160 002  GEN CHEM & QUAL ANAL (MWF   11:00      ) (03)
 13 1161 001  GEN CHEM QUAL ANAL LBCW       02:00-05:00) (01)
 13 1161 002  GEN CHEM QUAL ANAL LBCT       02:00-05:00) (01)
 13 1161 003  GEN CHEM QUAL ANAL LBCW       02:00-05:00) (01)
 13 1161 004  GEN CHEM QUAL ANAL LBCTH      08:00-11:00) (01)
 13 1161 005  GEN CHEM QUAL ANAL LBCTH      02:00-05:00) (01)
 13 2250 001  QUANT & INSTRUM ANAL (MWF   11:00      ) (03)
 13 2251 001  QUANT & INSTR ANAL LBCW       02:00-05:00) (02)
 13 2251 C02  QUANT & INSTR ANAL LBCTTH     08:00-11:00) (02)
 13 2251 003  QUANT & INSTR ANAL LBCTTH     02:00-05:00) (02)
 13 2620 001  BASIC BIOCHEM         (MWF   09:00      ) (03)
 13 2620 C02  BASIC BIOCHEM         (MWF   12:00      ) (03)
 13 2621 001  BASIC BIOCHEM LAB     (W     03:00-06:00) (01)
 13 2621 002  BASIC BIOCHEM LAB     (W     03:00-06:00) (01)
 13 2621 003  BASIC BIOCHEM LAB     (T     08:00-11:00) (01)
 13 2621 004  BASIC BIOCHEM LAB     (T     03:00-06:00) (01)
```


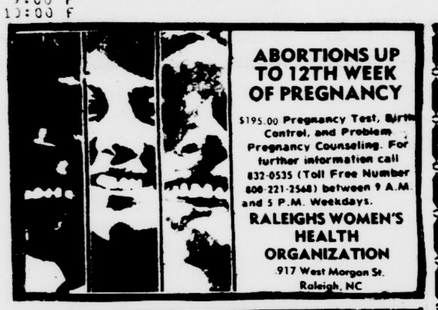

ABORTIONS UP TO 12TH WEEK OF PREGNANCY

$195.00 Pregnancy Test, Birth Control, and Problem Pregnancy Counseling. For further information call 832-0535 (Toll Free Number 800-221-2568) between 9 A.M. and 5 P.M. Weekdays.

RALEIGHS WOMEN'S HEALTH ORGANIZATION
917 West Morgan St.
Raleigh, NC

Western Sizzlin
STEAK HOUSE

LUNCH SPECIALS
$2.50 and Under

CHECK OUT OUR

DINNER SPECIALS

Try our New Fruit Bar and Improved Salad Bar

2 Locations to Better Serve You
500 W. Greenville Blvd 756-0040
2903 E. 10th St. 758-2712

Lowest TV Rental Prices In Town!

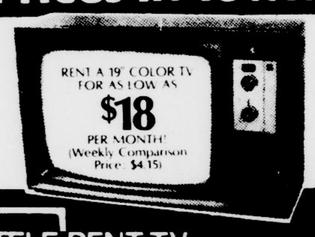

TELE RENT TV
Phone: 758-9102
2905 East 10th Street in Greenville

Nantucket

Direct Merchant

Men's & Ladies 100% Cotton Oxford Shirts

Ladies Plaid Button Downs

Mens Flannel Embroidered Shirts

Shirt Waist Dresses, Slacks
Blazers, Shorts, and Blouses.

Corner of 5th and Evans
Hours 9:30 to 5:30
Mon - Sat
757-0337

All at Manufacturer Directly to you
at Fantastic Savings

Beautiful greeting card expressions for all of life's special occasions.



AMERICAN GREETINGS
...for that special person

Student Supply Store - Wright Building


```
13 2621 005  BASIC BIOC
13 2621 006  BASIC BIOC
13 2621 007  BASIC BIOC
13 2621 008  BASIC BIOC
13 2621 009  BASIC BIOC
13 2621 010  BASIC BIOC
13 2621 011  BASIC BIOC
13 2621 012  BASIC BIOC
13 2750 001  ORGANIC CH
13 2751 001  ORGANIC CH
13 2751 002  ORGANIC CH
13 2751 003  ORGANIC CH
13 2760 001  ORGANIC CH
13 2761 001  ORGANIC CH
13 2761 002  ORGANIC CH
13 2761 003  ORGANIC CH
13 3850 001  INTRO PHYS
13 3851 001  LAB INTRO
13 3860 001  INTR INST
13 3961 001  INTR INST
13 3962 001  PHYSICAL C
13 3963 001  PHYSICAL C
13 4505 001  INDEPENDEN
13 4506 001  INDEPENDEN
13 4507 001  INDEPENDEN
13 4515 001  RESEARCH P
13 4516 001  RESEARCH P
13 4517 001  RESEARCH P
13 5850 001  INSTR COMP
13 5851 001  LAB INSTR
13 5991 001  IND INTERN
13 5992 001  IND INTERN
13 5993 001  IND INTERN
13 6103 001  CHEM SEMIN
13 6500 001  INTRO RESE
13 6502 001  RESEARCH
13 6503 001  RESEARCH
13 6504 001  RESEARCH
13 6509 001  RESEARCH
13 6533 001  SPEC TOP P
13 6950 001  INTRO THEO
13 6995 001  THESIS

    CHIN  (CHINESE

 79 2000 001  CHINESE L

    COAS  (COASTAL STUDI

*14 5026 001  MAN AND T

COURSE TAUGHT IN MAMIE

    COED  (COUNSELOR EDU

 15 5358 001  TESTS & ME
 15 6401 001  ANAL INDIV
 15 6402 001  THE INFORM
 15 6403 001  COUNSEL TE
 15 6405 001  GROUP PROC
 15 6405 002  GROUP PROC
 15 6406 001  ORG & ADMI
 15 6482 001  SUPV PRAC
 15 6483 001  INTERNSHIP
 15 6521 001  DETECTED E
 15 7402 001  CAREER DEV
 15 7482 001  COUNSELING

    COME  (COMMUNITY HE

 16 3000 001  THEOR PRAC
 16 3300 001  INTRO PATT
 16 3301 001  INTRO PATT
 16 4000 001  SET OF TR
 16 4500 001  COMM HLTH
 16 4501 001  INDEPENDEN
 16 4502 001  INDEPENDEN
 16 4990 001  INTERN COM
 16 6000 001  HLTH CARE
 16 6100 001  COMMUNITY
 16 6500 001  INDEPENDEN
 16 6501 001  INDEPENDEN
 16 6990 001  INTERNSHIP
 16 6991 001  INTERNSHIP
 16 6993 001  MAJOR PAP

    CORS  (CORRECTIONAL

 17 1000 001  CRIMINAL
 17 1000 002  CRIMINAL
```


WITH
GIVE US YOUR FILM...

Kodak film
24H
FILM
$1.00 O
Exp
50c OFF
50c OFF

$1.00 OFF Any
art ca
518 SOUTH
GREENVILLE
752-0688
Limit one coupon

FA
SPO

H.L. HODGES &

RUSSELL A
-SWEAT PA
-CREWNECK
SWEATSHI
-HOODED
SWEATSHI
(PAY FOR T
GET THE HO

MANY COLOR
BEST ASSORT
IN TOWN!

RUSSELL JA
-PLAIN -$4
-LETTERE
(ECU & UN

LINED & HOO
COLORS INCLU
COLUMBIA BL
GOLD, GREY,

BE PREPAR
COOL WEA

```
13 2621 005  BASIC BIOCHEM LAB      (T      07:00-11:00) (01)
13 2621 006  BASIC BIOCHEM LAB      (T      07:00-10:00) (01)
13 2621 007  BASIC BIOCHEM LAB      (W      03:00-06:00) (01)
13 2621 008  BASIC BIOCHEM LAB      (W      03:00-06:00) (01)
13 2621 009  BASIC BIOCHEM LAB      (TH     08:00-11:00) (01)
13 2621 010  BASIC BIOCHEM LAB      (TH     08:00-11:00) (01)
13 2621 011  BASIC BIOCHEM LAB      (TH     03:00-06:00) (01)
13 2621 012  BASIC BIOCHEM LAB      (TH     03:00-06:00) (01)
13 2750 001  ORGANIC CHEMISTRY      (MWF    09:00       ) (03)
13 2751 001  ORGANIC CHEMISTRY LAB(MW     02:00-05:00) (02)
13 2751 002  ORGANIC CHEMISTRY LAB(TTH    08:00-11:00) (02)
13 2751 003  ORGANIC CHEMISTRY LAB(TTH    02:00-05:00) (02)
13 2760 001  ORGANIC CHEMISTRY      (MWF    09:00       ) (03)
13 2761 001  ORGANIC CHEMISTRY LAB(MW     02:00-05:00) (02)
13 2761 002  ORGANIC CHEMISTRY LAB(TTH    08:00-11:00) (02)
13 2761 003  ORGANIC CHEMISTRY LAB(TTH    02:00-05:00) (02)
13 3950 001  INTRO PHYS CHEM        (MWTHF  11:00       ) (04)
13 3951 001  LAB INTRO PHYS CHEM    (M      02:00-05:00) (01)
13 3960 001  INTR INST COMP INTRF   (TTH    11:00       ) (02)
13 3961 001  INTR INST COMP INTR LT (T      02:00-04:00) (01)
13 3960 001  PHYSICAL CHEM          (MTTHF  10:00       ) (04)
13 3961 001  PHYSICAL CHEM LAB      (T      02:00-05:00) (01)
13 4505 001  INDEPENDENT STUDY      (TBA                ) (01)
13 4506 001  INDEPENDENT STUDY      (TBA                ) (02)
13 4507 001  INDEPENDENT STUDY      (TBA                ) (03)
13 4515 001  RESEARCH PROBL CHEM    (TBA                ) (01)
13 4516 001  RESEARCH PROBL CHEM    (TBA                ) (02)
13 4517 001  RESEARCH PROBL CHEM    (TBA                ) (03)
13 5350 001  INSTR COMPU INTERF     (TTH    09:30-10:45) (03)
13 5851 001  LAB INSTR COMPU INTF   (M      02:00-06:00) (02)
13 5991 001  IND INTERN IN CHEM     (TBA                ) (01)
13 5992 001  IND INTERN IN CHEM     (TBA                ) (02)
13 5993 001  IND INTERN IN CHEM     (TBA                ) (03)
13 6103 001  CHEM SEMINAR           (F      02:00       ) (01)
13 6500 001  INTRO RESEARCH         (TBA                ) (01)
13 6502 001  RESEARCH               (TBA                ) (02)
13 6503 001  RESEARCH               (TBA                ) (03)
13 6504 001  RESEARCH               (TBA                ) (04)
13 6505 001  RESEARCH               (TBA                ) (05)
13 6533 001  SPEC TOP PHYS CHEM     (TBA                ) (03)
13 6950 001  INTRO THEOR CHEM       (MWF    09:00       ) (03)
13 6995 001  THESIS                 (TBA                ) (03)

   CHIN  (CHINESE                                        ) - 79

79 2000 001  CHINESE LANG I         (TTH    09:30-10:45) (03)

   COAS  (COASTAL STUDIES                                ) - 14

*14 5026 001  MAN AND THE SEA SEM   (T      12:00       ) (01)
COURSE TAUGHT IN MAMIE JENKINS BLDG

   COED  (COUNSELOR EDUCATION                            ) - 15

15 5358 001  TESTS & MEASUREMENTS (M      06:30-09:30) (03)
15 6401 001  ANAL INDIV           (M      06:30-09:30) (03)
15 6402 001  THE INFORMATION SERV (T      02:00-05:00) (03)
15 6404 001  COUNSEL THEORY TECH  (T      06:30-09:30) (03)
15 6405 001  GROUP PROCEDURES     (TH     02:00-04:00) (02)
15 6405 002  GROUP PROCEDURES     (W      06:30-09:30) (02)
15 6406 001  ORG ADMIN GUID SERV  (M      06:30-09:30) (03)
15 6482 001  SUPV PRAC COUNSELING (TBA                ) (03)
15 6491 001  SEMINAR-COUN PROB    (TTH    09:30-11:00) (02)
15 7321 001  DIRECTED READINGS    (TBA                ) (02)
15 7402 001  CAREER DEV THE & PRGS(TH     06:30-09:30) (03)
15 7432 001  COUNSELING & SUPERVIS(TBA                ) (03)

   COHE  (COMMUNITY HEALTH                               ) - 16

16 3000 001  THEOR PRAC COM HLT EDC(TTH    02:00-04:00) (03)
16 3300 001  INTRO PATIENT EDUC    (M      01:00-03:00) (03)
16 3301 001  INTRO PATIENT EDUC L (W      01:00-04:00) (00)
16 4000 001  MET OF TRNG & STF DEV(TTH    09:00-11:00) (04)
16 4100 001  COMM HLTH PROFILE     (MWF    02:00-05:00) (03)
16 4500 001  INDEPENDENT STUDY     (TBA                ) (01)
16 4501 001  INDEPENDENT STUDY     (TBA                ) (02)
16 4502 001  INDEPENDENT STUDY     (TBA                ) (03)
16 4990 001  INTERN COM HLTH EDUC PRAC(TBA             ) (06)
16 6000 001  HLTH CARE SYST & PROB(W      06:30-09:30) (03)
16 6100 001  COMMUNITY HLTH ADMIN (M      02:00-05:00) (03)
16 6500 001  INDEPENDENT STUDY     (TBA                ) (01)
16 6501 001  INDEPENDENT STUDY     (TBA                ) (02)
16 6502 001  INDEPENDENT STUDY     (TBA                ) (03)
16 6990 001  INTERNSHP COM HLTH    (TBA                ) (03)
16 6991 001  INTERNSHP COM HLTH    (TBA                ) (03)
16 6993 001  MAJOR PAPER           (TBA                ) (04)

   CORS  (CORRECTIONAL SERVICES                          ) - 17

17 1000 001  CRIMINAL JUSTIC SYST (MWF    09:00       ) (03)
17 1000 002  CRIMINAL JUSTIC SYST (MWF    12:00       ) (03)
17 2000 001  CRIMINAL OFFENDER    (MWF    09:00       ) (03)
17 2000 002  CRIMINAL OFFENDER    (M      06:30-09:30) (03)
17 3000 001  RESIDENTIAL INSTITU  (TH     01:00-04:00) (03)
17 3002 001  JUVENILE JUSTICE SYST(M      06:30-09:30) (03)
17 3003 001  ADDICT/CRIME & CRIMIN(MWF    11:00       ) (03)
17 3007 001  METH OF LEGAL INVEST (TTH    02:00-03:15) (03)

   CSCI  (COMPUTER SCIENCE COURSES                       ) - 18

18 1584 001  LINEAR ALG COMP APPLIC(MWF    08:00       ) (03)
18 1584 002  LINEAR ALG COMP APPLIC(MWF    11:00       ) (03)
18 1584 003  LINEAR ALG COMP APPLIC(MWF    01:00       ) (03)
18 1584 004  LINEAR ALG COMP APPLIC(MWF    02:00       ) (03)
18 1584 005  LINEAR ALG COMP APPLIC(T      06:30-09:30) (03)
18 2600 001  INTRO DIGIT COMPUT     (MWF    09:00       ) (03)
18 2600 002  INTRO DIGIT COMPUT     (TTH    09:30-10:45) (03)
18 2600 003  INTRO DIGIT COMPUT     (MWF    12:00       ) (03)
18 2600 004  INTRO DIGIT COMPUT     (TTH    12:30-01:45) (03)
18 2600 005  INTRO DIGIT COMPUT     (MWF    02:00       ) (03)
18 2600 006  INTRO DIGIT COMPUT     (MWF    03:00       ) (03)
18 2600 007  INTRO DIGIT COMPUT     (MW     06:30-07:45) (03)
18 2608 001  COBOL                  (MWF    09:00       ) (02)
18 2608 002  COBOL                  (MWF    10:00       ) (02)
18 2608 003  COBOL                  (MWF    10:00       ) (02)
18 2608 004  COBOL                  (TTH    11:00-12:15) (02)
18 2608 005  COBOL                  (TTH    02:00-03:15) (02)
18 2608 006  COBOL                  (MW     04:30-07:45) (02)
18 3526 001  SWITCH THEO & MACH ORG(TTH    09:30-10:45) (03)
18 3526 002  SWITCH THEO & MACH ORG(MWF    12:00       ) (03)
18 3526 003  SWITCH THEO & MACH ORG(T      06:30-09:30) (03)
18 3601 001  COMPUT ORG AND PROGR   (TTH    08:00-09:15) (03)
18 3601 002  COMPUT ORG AND PROGR   (TTH    09:30-10:45) (03)
18 3601 003  COMPUT ORG AND PROGR   (MWF    11:00       ) (03)
18 3601 004  COMPUT ORG AND PROGR   (MWF    01:00       ) (03)
18 3601 005  COMPUT ORG AND PROGR   (MW     06:30-07:45) (03)
18 4600 001  SYSTEMS ANALYSIS       (MWF    01:00       ) (03)
18 4600 002  SYSTEMS ANALYSIS       (M      06:30-09:30) (03)
18 4602 001  THEO AUTOMATA & LING   (TTH    11:00-12:15) (03)
18 4602 002  THEO AUTOMATA & LING   (TH     06:30-09:30) (03)
18 4604 001  SYSTEMS SIMULATION     (MWF    10:00       ) (03)
18 4604 002  SYSTEMS SIMULATION     (MWF    12:00       ) (03)
18 4605 001  DISCRETE COMPUT STRUC  (TTH    11:00-12:15) (03)
18 4605 002  DISCRETE COMPUT STRUC  (MWF    01:00       ) (03)
18 4627 001  PROCED LANG & COMPIL   (TTH    08:00-09:15) (03)
18 4630 001  OPERATING SYSTEMS      (MWF    11:00       ) (03)
18 4630 002  OPERATING SYSTEMS      (TTH    12:30-01:45) (03)
18 5774 001  PROGR FOR RESRCH       (M      06:30-09:30) (03)
18 6702 001  INTRO INFO PROCESS     (TH     06:30-09:30) (03)

   DRAM  (DRAMA                                          ) - 20

20 1000 001  INTRO TO THEATRE       (MW     01:00       ) (02)
20 1000 002  INTRO TO THEATRE       (TTH    01:00       ) (02)
20 1000 003  INTRO TO THEATRE       (MW     09:00       ) (02)
20 1000 004  INTRO TO THEATRE       (TTH    09:00       ) (02)
20 1021 001  BALLET II              (MTWTH  09:30-11:50) (03)
20 1021 002  BALLET II              (MTWTH  11:00-12:20) (03)
20 1022 001  CONTEMPORARY DANCE II(MTWTH  08:00-09:20) (03)
20 1023 001  JAZZ DANCE II          (MTWTH  11:00-12:20) (03)
20 1023 002  JAZZ DANCE II          (MTWTH  12:30-01:50) (03)
20 2001 001  STAGE SCENERY I        (F      11:00-02:50) (03)
20 2001 002  STAGE SCENERY I        (M      02:00-03:50) (03)
20 2002 001  STAGE SCENERY II       (M      02:00-05:50) (03)
20 2002 002  STAGE SCENERY II       (T      02:00-05:50) (03)
20 2006 001  THE ART OF MAKEUP      (T      10:00-11:45) (01)
20 2007 001  MAKEUP LAB             (TH     10:00-11:45) (01)
20 2011 001  POINTE TECHNIQUE I     (TTH    03:30-04:30) (01)
20 2021 001  POINTE TECHNIQUE II    (TTH    03:30-04:30) (01)
20 2025 001  LIT FOR THEATRE        (TTH    01:00       ) (02)
20 2041 001  BALLET IV              (MTWTH  11:00-12:20) (03)
20 2042 001  CONTEMPORARY DANCE IV(MTWTH  09:30-10:50) (03)
20 2043 001  JAZZ DANCE IV          (MTWTH  03:30-04:50) (03)
20 2081 001  BALLET LAB IV          (F      11:00-12:20) (01)
20 2082 001  CONTEMP DANCE LAB IV   (F      09:30-10:50) (01)
20 2083 001  JAZZ DANCE LAB IV      (F      12:30-01:50) (01)
20 3000 001  SPEC THEATRE PROJECTS(TBA                ) (01)
20 3001 001  SPEC THEATRE PROJECTS(TBA                ) (01)
20 3003 001  STAGE LIGHTING         (MW     10:00-11:15) (03)
20 3005 001  SCENERY DESIGN II      (TTH    10:00-11:50) (03)
20 3008 001  COSTUMES FOR THE STGE(MWF    12:00-01:50) (04)
20 3011 001  POINTE TECHNIQUE III   (TTH    03:30-04:30) (01)
20 3021 001  POINTE TECHNIQUE IV    (TTH    03:30-04:30) (01)
20 3040 001  ACTING II              (MW     01:00-02:30) (03)
20 3040 002  ACTING II              (TTH    12:00-01:30) (03)
20 3040 003  ACTING II              (TTH    03:00-04:30) (03)
20 3040 004  ACTING II              (MW     11:00-12:30) (03)
20 3060 001  ADVANCED ACTING II     (MW     12:00-01:45) (03)
20 3060 002  ADVANCED ACTING II     (TTH    12:00-01:45) (03)
20 3061 001  BALLET VI              (MTWTH  02:30-03:20) (03)
20 3062 001  CONTEMPORARY DANCE VI(MTWTH  09:30-10:50) (03)
20 3063 001  JAZZ DANCE VI          (MTWTH  05:00-05:20) (03)
20 3073 001  ADVANCED TAP DANCE     (MW     10:00       ) (01)
20 3080 001  DIRECTING II           (MWF    03:00-04:45) (03)
20 4000 001  SPEC THEATRE PROJECTS(TBA                ) (01)
20 4001 001  SPEC THEATRE PROJECTS(TBA                ) (01)
20 4003 001  ADV STAGE LIGHTING     (MW     12:00-01:30) (03)
20 4011 001  POINTE TECHNIQUE V     (TTH    03:30-04:30) (01)
20 4021 001  POINTE TECHNIQUE VI    (TTH    03:30-04:30) (01)
20 4045 001  HISTORY OF DANCE II    (F      02:00-04:50) (03)
20 4056 001  THEATRE HISTORY II     (MWF    10:00       ) (03)
20 4066 001  THEATRE MANAGEMENT     (TTH    10:00-11:20) (03)
20 4081 001  BALLET VIII            (MTWTH  02:00-03:20) (03)
20 5000 001  DRAMATIC ARTS WORKSHP(TBA                ) (03)

   DRED  (DRIVER EDUCATION                               ) - 21

21 2000 001  INTRO DRIVER EDUC      (MWF    12:00       ) (03)
21 2000 002  INTRO DRIVER EDUC      (MWF    01:00       ) (03)
21 2123 001  EARLY EXPER PROGR TCHR(TTH    11:00       ) (01)
21 2211 001  MOTORCYCLE SAFETY      (M      11:00       ) (02)
21 2211 001  MOTORCYCLE SAFETY LAB(T      10:00-12:00) (03)
21 2211 002  MOTORCYCLE SAFETY LAB(TH     10:00-12:00) (03)
21 2211 003  MOTORCYCLE SAFETY LAB(T      01:00-03:00) (03)
21 2211 004  MOTORCYCLE SAFETY LAB(TH     01:00-03:00) (03)
21 2220 001  HWY TRANS SYSTEM       (T      06:20-09:30) (03)
21 2230 001  TRAFFIC LAW            (TTH    09:30-11:45) (03)
21 3309 001  ADV DR TRAF SAF EDUC   (M      06:30-09:30) (03)
*21 4323 001  METHODS TEACH DISE     (ALL    09:20-11:00) (02)
21 4324 001  OBS SUP TCH HI SCH     (TBA                ) (02)
21 5331 001  K12 SAFETY EDUCATION   (T      06:30-09:30) (03)
21 6400 001  ORG DIR PROG DR TR SA(TH     06:30-09:30) (03)
21 6405 001  SUR PROB INDV DISE     (M      06:30-09:30) (03)
21 6522 001  READINGS DR TRAF SAF   (TBA                ) (02)
21 6522 001  READINGS DR TRAF SAF   (TBA                ) (02)
21 6990 001  EXTERNSHIP DR TRAF SA(TBA                ) (02)
21 6991 001  EXTERNSHIP DR TRAF SA(TBA                ) (02)

*MEETS JANUARY 9 - FEBRUARY 13

   DSCI  (DECISION SCIENCES                              ) - 80

80 2223 001  INTRO TO COMPUTERS     (MWF    08:00       ) (03)
80 2223 002  INTRO TO COMPUTERS     (MWF    09:00       ) (03)
80 2223 003  INTRO TO COMPUTERS     (MWF    10:00       ) (03)
80 2223 004  INTRO TO COMPUTERS     (MWF    11:00       ) (03)
80 2223 005  INTRO TO COMPUTERS     (MWF    12:00       ) (03)
80 2223 006  INTRO TO COMPUTERS     (TTH    08:00-09:15) (03)
80 2223 007  INTRO TO COMPUTERS     (TTH    09:30-10:45) (03)
80 2223 008  INTRO TO COMPUTERS     (TTH    11:00-12:15) (03)
80 2223 009  INTRO TO COMPUTERS     (TTH    12:30-01:45) (03)
80 2223 010  INTRO TO COMPUTERS     (MWF    01:00       ) (03)
80 2223 011  INTRO TO COMPUTERS     (TTH    01:30-01:45) (03)
80 3063 001  MGMT INF SYSTEMS I     (MWF    09:00       ) (03)
80 3063 002  MGMT INF SYSTEMS I     (TTH    12:30-01:45) (03)
80 3243 001  MANAGERIAL ECON        (MWF    09:00       ) (03)
80 3243 002  MANAGERIAL ECON        (MWF    10:00       ) (03)
80 3243 005  MANAGERIAL ECON        (TTH    09:30-10:45) (03)
80 3243 004  MANAGERIAL ECON        (TTH    11:00-12:15) (03)
80 3243 005  MANAGERIAL ECON        (MWF    10:00       ) (03)
80 3243 006  MANAGERIAL ECON        (MWF    12:00       ) (03)
80 3243 007  MANAGERIAL ECON        (TTH    03:00-04:15) (03)
80 3623 001  MANAGEMENT SCIENCE I   (MWF    09:00       ) (03)
80 3623 002  MANAGEMENT SCIENCE I   (TTH    11:00-12:15) (03)
80 3623 003  MANAGEMENT SCIENCE I   (MWF    10:00       ) (03)
80 3623 004  MANAGEMENT SCIENCE I   (MWF    11:00       ) (03)
80 3623 005  MANAGEMENT SCIENCE I   (MWF    12:00       ) (03)
80 3623 006  MANAGEMENT SCIENCE I   (TTH    12:30-01:45) (03)
80 3623 007  MANAGEMENT SCIENCE I   (MWF    01:00       ) (03)
80 4163 001  MGMT INF SYSTEMS II    (TTH    12:30-01:45) (03)
80 4393 001  FORECASTING            (TTH    09:30-10:45) (03)
80 4633 001  MANAGEMENT SCIENCE II(MWF    11:00       ) (03)
80 6123 001  QUANTITATIVE METHODS   (M      06:30-09:30) (03)
80 6143 001  MGMT INF SYSTEMS I     (T      06:30-09:30) (03)
80 6203 001  BUSINESS ENVIRONMENT   (M      06:30-09:30) (03)
80 6223 001  MANAGEMENT SCIENCE I   (TH     06:30-09:30) (03)
80 6603 001  MANAGEMENT SCIENCE II(TH     06:30-09:30) (03)
80 6663 001  MACROECONOMIC ANAL     (T      06:30-09:30) (03)
80 6683 001  STATISTICAL METHODS    (M      06:30-09:30) (03)

   ECON  (ECONOMICS                                      ) - 22

22 2113 001  PRINC ECONOMICS I      (TTH    08:00-09:15) (03)
22 2113 002  PRINC ECONOMICS I      (TTH    09:30-10:45) (03)
22 2113 003  PRINC ECONOMICS I      (TTH    11:00-12:15) (03)
22 2113 004  PRINC ECONOMICS I      (MWF    09:00       ) (03)
22 2113 005  PRINC ECONOMICS I      (MWF    10:00       ) (03)
22 2113 006  PRINC ECONOMICS I      (MWF    01:00       ) (03)
22 2113 007  PRINC ECONOMICS I      (M      06:30-09:30) (03)
22 2133 001  PRINC ECONOMICS II     (TTH    09:30-10:45) (03)
22 2133 002  PRINC ECONOMICS II     (TTH    12:30-01:45) (03)
22 2133 003  PRINC ECONOMICS II     (MWF    10:00       ) (03)
22 2133 004  PRINC ECONOMICS II     (MWF    11:00       ) (03)
22 2133 005  PRINC ECONOMICS II     (MWF    12:00       ) (03)
22 3343 001  ECONOMETRICS           (MWF    12:00       ) (03)
22 4030 001  ANTITRUST & REGULA     (TTH    09:30-10:45) (03)
```


WITH THIS COUPON

GIVE US YOUR FILM... ...WE'LL GIVE YOU A DEAL!

24Hour Service on Kodacolor
FILM SENT TO COLORCRAFT
$1.00 OFF Developing Any 24 or 36 Exposure roll Kodacolor Film
50¢ OFF Developing Any roll slide film
50¢ OFF Any Color 5x7 Enlargement
$1.00 OFF Any 8x10, 8x12, 11x14 Color Enlargement

art camera shop
518 SOUTH COTANCHE STREET
GREENVILLE, N.C. 27834
752-0688

Ask for Kodak PROCESSING

Limit one coupon per order- coupon expires 6-1-84

FALL SEASON SPORTS WEAR
AT
H.L. HODGES & BOND'S SPORTING GOODS

RUSSELL ACTIVE WEAR
-SWEAT PANTS - $9.95
-CREWNECK - 9.95 SWEATSHIRTS
-HOODED - Reg. $12.95 SWEATSHIRTS Now 9.95
(PAY FOR THE SWEATSHIRT & GET THE HOOD FREE!!)

MANY COLORS & SIZES
BEST ASSORTMENT IN TOWN!

RUSSELL JACKETS
-PLAIN -$49.95
-LETTERED - 59.95 (ECU & UNC)

LINED & HOODED!
COLORS INCLUDE:
COLUMBIA BLUE, WHITE, GOLD, GREY, & NAVY

BOND'S/H.L. HODGES CO.
SPORTING GOODS
218 Arlington 756-6001
210 E. Fifth Street 752-4156

BE PREPARED FOR COOL WEATHER!!

Copyright 1983 Kroger Sav-on Quantity Rights Reserved None Sold To Dealers

Kroger Sav-on

Items and Prices Effective Thru Sept. October 8, 1983.

ADVERTISED ITEM POLICY
Each of these advertised items is required to be readily available for sale in each Kroger Sav-on except as specifically noted in this ad. If we do run out of an item we will offer you your choice of a comparable item when available, reflecting the same savings or a rain-check which will entitle you to purchase the advertised item at the advertised price within 30 days. Limit one manufacturer's coupon per item

OPEN 24 HOURS EVERYDAY
600 Greenville Blvd. - Greenville

WISE PLAIN RIDGIES Potato Chips 7-Oz. Bag 99¢

DIET PEPSI, PEPSI FREE, SUGAR FREE PEPSI FREE OR Pepsi Cola 2-Ltr. N.R. Btl. 99¢

KROGER FRENCH, ITALIAN OR 1000 ISLAND Salad Dressing 2 8-Oz. Btls. 99¢

ASSORTED VARIETY JENO'S Party Pizzas 10-Oz. Pkg. 89¢

PREMIUM Coors Beer 6 12-Oz. N.R. Btls. $2.35

KROGER Orange Juice ½-Gal. Ctn. 99¢

KROGER 2% SKIM OR Homogenized Milk ½-Gal. Ctn. 99¢

U.S.D.A GOV'T INSPECTED CHUB PAK OR STORE MADE Ground Beef 3 Lbs. Or More 88¢ Lb. Limit 5 Lbs.

EASTERN RED Delicious Apples 3 Lb. Bag 99¢

Kroger Deli Bakery

IN STORE BAKED Sugar Cookies Doz. 99¢

MICKLEBERRY Baked Ham Lb. $3.99

EDAD (ADMINSTRATION) - 23

23	5334	001	HOME SCH COM RELAT	CT	06:30-09:30)	(02)
23	5380	001	AD EDU LEARN RES CTR	CTH	06:30-09:30)	(03)
23	6407	001	PUBLIC SCH FINANCE	CT	06:30-09:30)	(03)
23	6409	001	SEC SCHOOL ADMIN	CTH	06:30-09:30)	(03)
23	6428	001	PRIN PRAC SUPERVISION	CW	06:30-09:30)	(03)
23	6454	001	GERONTOLOG PLAN AD EDU	CW	03:00-06:00)	(03)
23	6481	001	DEV ADULT ED PROG	CW	06:30-09:30)	(03)
23	6484	001	ORG & ADMIN ADULT ED	CW	06:30-09:30)	(03)
23	6487	001	PROCESSES IN ADULT EDUC		06:30-09:30)	(03)
23	6490	001	PROB IN ADULT EDUC	CTBA	)	(03)
23	6491	001	PROB IN ADULT EDUC	CTBA	)	(03)
23	6989	001	ADMIN INTERN IN AD EDU	CTBA	)	(03)
23	6990	001	ADMIN INTERN IN AD EDU	CTBA	)	(03)
23	6991	001	ADMIN INTERN-SUP PRAC	CTBA	)	(03)
23	6992	001	ADMIN INTERN-SEMINAR	CTBA	)	(03)
23	6993	001	CUR INST SPEC INT I	CTBA	)	(03)
23	6994	001	CUR INST SPEC INT II	CTBA	)	(03)
23	7408	001	PUBLIC SCH ADMIN	CTH	06:30-09:30)	(03)
23	7411	001	PROB IN EDUC ADMIN	CW	06:30-09:30)	(02)
23	7429	001	PROB IN EDUC SUPERV	CT	06:30-09:30)	(03)
23	7460	001	ADV PUBLIC RELATIONS	CTH	06:30-09:30)	(02)
23	7470	001	SCH BUSINESS MANAGE	CW	06:30-09:30)	(03)
23	7521	001	DIR READ EDUC LEADER	CTBA	)	(02)
23	7522	001	DIR READ EDUC LEADER	CTBA	)	(02)
23	7523	001	DIR READ EDUC LEADER	CTBA	)	(02)
23	7991	001	ADMIN INTERN LEVEL II	CTBA	)	(03)
23	7992	001	AD INTSHP FLD ST L II	CTBA	)	(03)
23	7993	001	CUR INSTR SPEC INT II	CTBA	)	(03)
23	7994	001	CUR INSTR SPEC INT II	CTBA	)	(03)

EHLT (ENVIRONMENTAL HEALTH) - 24

24	2100	001	INTRO ENVIRON HLTH	CTH	12:30-01:30)	(02)
24	2100	002	INTRO ENVIRON HLTH	CT	06:30-09:30)	(02)
24	3000	001	EHLT HLTH PRAC SEM	CT	03:30-05:00)	(01)
24	3100	001	ACCIDENT PREVENTION	CW	06:30-09:30)	(02)
24	3360	001	WTR SUP WA TREAT II	CTH	12:30-01:30)	(03)
24	3361	001	WTR SUP WA TREAT II LAB	TH	02:00-05:00)	(00)
24	3500	001	PROB IN ENVIRON HLTH	CTBA	)	(01)
24	3501	001	PROB IN ENVIRON HLTH	CTBA	)	(02)
24	3502	001	PROB IN ENVIRON HLTH	CTBA	)	(03)
24	3700	001	OCCUPAT HLTH	CMWF	09:00-10:00)	(04)
24	3701	001	OCCUPAT HLTH LAB	CW	02:00-05:00)	(00)
24	3800	001	SOL WASTE VEC CONTROL	CMWF	01:00-02:00)	(03)
24	3801	001	SOL WASTE VEC CON L	CW	02:30-05:00)	(00)
24	4300	001	INSTIT & REC AREA SAN	CMWF	10:00-11:00)	(03)
24	4990	001	ENVIR HLTH INTERNS	CTBA	)	(05)
*24	5010	001	ENV TOXICOLOGY	CW	02:00-03:30)	(03)
24	5011	001	ENV TOXICOLOGY	CTBA	)	(00)
24	6200	001	TOPICS IN ENVIR HLTH	CTBA	)	(01)
#24	6400	001	TCH AD WTR SUP WAS TREA		03:30-05:00)	(03)
24	6501	001	PROB RESCH ENVIR HLTH	CTBA	)	(02)
24	6502	001	PROB RESCH ENVIR HLTH	CTBA	)	(02)
24	6700	001	THE WORK ENVIRONMENT	CTTH	02:00-03:30)	(03)
24	6995	001	THESIS	CTBA	)	(03)
24	6996	001	THESIS	CTBA	)	(03)

*ALSO MEETS 6:30-8:00 W
#ALSO MEETS 8:00-9:30 W

ELEM (ELEMENTARY EDUCATION) - 25

25	0092	001	REMEDIAL READING	CMW	12:00)	(00)
25	0092	002	REMEDIAL READING	CTTH	01:00)	(00)
25	1031	001	PERS READ SPEED UNDS	CMW	12:00)	(01)
25	1031	002	PERS READ SPEED UNDS	CMW	01:00)	(01)
25	1031	003	PERS READ SPEED UNDS	CTTH	12:00)	(01)
25	1031	004	PERS READ SPEED UNDS	CTTH	01:00)	(01)
25	1032	001	READ AS A LANG PROC	CTTH	01:00)	(01)
25	1033	001	READ SK FOR ALAD STUDY	CTTH	01:00)	(01)
25	1034	001	READ FOR APPREC & EVL	CTTH	01:00)	(01)
25	2101	001	INTRO TO EDUC	CMWF	09:00)	(03)
25	2101	002	INTRO TO EDUC	CMWF	10:00)	(03)
25	2101	003	INTRO TO EDUC	CTTH	09:30-10:45)	(03)
25	2101	004	INTRO TO EDUC	CMWF	11:00)	(03)
25	2101	005	INTRO TO EDUC	CTTH	11:00-12:15)	(03)
25	2107	001	EARLY CHILD CURRICUL	CMWF	09:00)	(03)
25	2107	002	EARLY CHILD CURRICUL	CMWF	10:00)	(03)
25	3111	001	LANG ARTS UES	CTTH	10:00-12:00)	(04)
25	3203	001	LANG ARTS LES	CW	10:00-12:00)	(04)
25	3203	002	LANG ARTS LES	CTTH	10:30-12:00)	(04)
25	3203	003	LANG ARTS LES	CTTH	11:00-01:00)	(04)
25	3204	001	FUND OF READING	CTTH	08:30-09:15)	(03)
25	3204	002	FUND OF READING	CMWF	09:00)	(03)
25	3204	003	FUND OF READING	CMWF	10:00)	(03)
25	3204	004	FUND OF READING	CMWF	11:00)	(03)
25	3205	001	DIAG-PRESC TCHG RDG	CTTH	02:00-03:15)	(03)
25	3205	002	DIAG-PRESC TCHG RDG	CW	02:00-03:15)	(03)
25	3990	001	TCH RDG CON ARS SE SC	CW	10:00)	(02)
*25	3990	002	TCH RDG CON ARS SE SC	CALL	09:00)	(02)
25	4301	001	ORG PLAN IN ER CHI ED	CMWF	10:00)	(03)
25	4301	002	ORG PLAN IN ER CHI ED	CMWF	09:00)	(03)
*25	4302	001	PRO IMPLEM KINDERGA-3	CALL	01:00-03:00)	(03)
*25	4302	002	PRO IMPLEM KINDERGA-3	CALL	01:00-03:00)	(03)
*25	4305	001	TCH LRN & TEST UES	CALL	01:00-04:15)	(06)
25	4340	001	OBS & STU TCH KIND	CTBA	)	(08)
25	4341	001	OBS & STU TCH LES	CTBA	)	(08)
25	4342	001	OBS & STU TCH LES	CTBA	)	(08)
25	4343	001	OBS & STU TCH LES	CTBA	)	(08)
25	4344	001	OBS & STU TCH UES	CTBA	)	(08)
25	4345	001	OBS & STU TCH UES	CTBA	)	(08)
25	4346	001	OBS & STU TCH UES	CTBA	)	(08)
25	4347	001	OBS & STU TCH UES	CTBA	)	(08)
25	4348	001	OBS & STU TCH UES	CTBA	)	(08)
25	4532	001	PROB IN EDUC	CTBA	)	(01)
25	4533	001	PROB IN EDUC	CTBA	)	(01)
25	4534	001	PROB IN EDUC	CTBA	)	(01)
25	5306	001	SOC STUDIES IN ELEM SCT		06:30-09:30)	(03)
25	5310	001	TCH EVAL ER CHILD ED	CW	06:30-09:30)	(03)
25	5313	001	READ REMED & PRAC	CW	06:30-09:30)	(03)
*25	5316	001	APPLIED PHONICS	CALL	08:00-10:00)	(03)
25	5316	002	APPLIED PHONICS	CT	06:30-09:30)	(03)
*25	5316	003	APPLIED PHONICS	CALL	08:00-10:00)	(03)
25	5317	001	READ JR & SR H1SCH	CW	06:30-09:30)	(03)
25	6416	001	PROB LO ELEM GRADES	CTBA	)	(03)
25	6417	001	PROB UPPER ELEM GRADE	CTBA	)	(03)
25	6419	001	FOUNDATIONS OF READ	CW	06:30-09:30)	(03)
25	6422	001	REM OF READ DIS	CW	06:30-09:30)	(03)
25	6425	001	ELEM SCH CURR	CTH	06:30-09:30)	(03)
25	6430	001	ORG & MANAG READ PROG	CW	06:30-09:30)	(03)
25	6431	001	TCH OF BASIC RD SK ADU	CTBA	)	(03)
25	6432	001	INT TECHG READ TO ADU	CTBA	)	(03)
25	6488	001	ADV LANG ARTS ELEM SCC	TH	06:30-09:30)	(03)

*MEETS JANUARY 9 - FEBRUARY 10

ENGL (ENGLISH) - 26

26	1100	001	COMPOSITION	CMWF	09:00)	(03)
26	1100	002	COMPOSITION	CMWF	11:00)	(03)
26	1100	003	COMPOSITION	CMWF	01:00)	(03)
26	1100	004	COMPOSITION	CMWF	08:00)	(03)
26	1100	005	COMPOSITION	CMWF	09:00)	(03)
26	1100	006	COMPOSITION	CTTH	08:00-09:15)	(03)
26	1100	007	COMPOSITION	CMWF	10:00)	(03)
26	1100	008	COMPOSITION	CTTH	12:30-01:45)	(03)
26	1100	009	COMPOSITION	CMWF	01:00)	(03)
#26	1100	099	COMPOSITION	CALL	02:00)	(03)
26	1200	001	COMPOSITION	CTTH	12:30-01:45)	(03)
26	1200	002	COMPOSITION	CTTH	08:00-09:15)	(03)
26	1200	003	COMPOSITION	CMWF	08:00)	(03)
26	1200	004	COMPOSITION	CMWF	09:00)	(03)
26	1200	005	COMPOSITION	CMWF	08:00)	(03)
26	1200	006	COMPOSITION	CTTH	09:30-10:45)	(03)
26	1200	007	COMPOSITION	CTTH	11:00-12:15)	(03)
26	1200	008	COMPOSITION	CMWF	09:00)	(03)
26	1200	009	COMPOSITION	CMWF	12:00)	(03)
26	1200	010	COMPOSITION	CMWF	08:00)	(03)
26	1200	011	COMPOSITION	CTTH	08:00-09:15)	(03)
26	1200	012	COMPOSITION	CTTH	11:00-12:15)	(03)
26	1200	013	COMPOSITION	CMWF	01:00)	(03)
26	1200	014	COMPOSITION	CMWF	02:00)	(03)
26	1200	015	COMPOSITION	CMWF	09:00)	(03)
26	1200	016	COMPOSITION	CMWF	11:00)	(03)
26	1200	017	COMPOSITION	CTTH	08:00-09:15)	(03)
26	1200	018	COMPOSITION	CTTH	12:30-01:45)	(03)
26	1200	019	COMPOSITION	CT	06:30-09:30)	(03)
26	1200	020	COMPOSITION	CTTH	08:00-09:15)	(03)
26	1200	021	COMPOSITION	CMWF	09:00)	(03)
26	1200	022	COMPOSITION	CMWF	12:00)	(03)
26	1200	023	COMPOSITION	CMWF	02:00)	(03)
26	1200	024	COMPOSITION	CMWF	03:00)	(03)
26	1200	025	COMPOSITION	CTTH	02:00-03:15)	(03)
26	1200	026	COMPOSITION	CMWF	09:00)	(03)
26	1200	027	COMPOSITION	CMWF	10:00)	(03)
26	1200	028	COMPOSITION	CMWF	12:00)	(03)
26	1200	029	COMPOSITION	CTTH	11:00-12:15)	(03)
26	1200	030	COMPOSITION	CMWF	04:00)	(03)
26	1200	031	COMPOSITION	CMWF	08:00)	(03)
26	1200	032	COMPOSITION	CMWF	01:00)	(03)
26	1200	033	COMPOSITION	CTTH	02:00-03:15)	(03)
26	1200	034	COMPOSITION	CTTH	03:30-04:45)	(03)
26	1200	035	COMPOSITION	CMWF	08:00)	(03)
26	1200	036	COMPOSITION	CMWF	10:00)	(03)
26	1200	037	COMPOSITION	CMWF	01:00)	(03)
26	1200	038	COMPOSITION	CMWF	09:00)	(03)
26	1200	039	COMPOSITION	CMWF	11:00)	(03)
26	1200	040	COMPOSITION	CTTH	11:00-12:15)	(03)
26	1200	041	COMPOSITION	CTTH	08:00-09:15)	(03)
26	1200	042	COMPOSITION	CTTH	09:30-10:45)	(03)
26	1200	043	COMPOSITION	CTTH	12:30-01:45)	(03)
26	1200	044	COMPOSITION	CTTH	08:00-09:15)	(03)
26	1200	045	COMPOSITION	CTTH	02:00-03:15)	(03)
26	1200	046	COMPOSITION	CTTH	02:00-03:15)	(03)
26	1200	047	COMPOSITION	CMWF	08:00)	(03)
26	1200	048	COMPOSITION	CTTH	02:00-03:15)	(03)
26	1200	049	COMPOSITION	CMWF	08:00)	(03)
26	1200	050	COMPOSITION	CMWF	08:00)	(03)
26	1200	051	COMPOSITION	CMWF	09:00)	(03)
26	1200	052	COMPOSITION	CMWF	09:00)	(03)
26	1200	053	COMPOSITION	CMWF	09:00)	(03)
26	1200	054	COMPOSITION	CMWF	09:00)	(03)
26	1200	055	COMPOSITION	CMWF	10:00)	(03)
26	1200	056	COMPOSITION	CMWF	11:00)	(03)
26	1200	057	COMPOSITION	CMWF	11:00)	(03)
26	1200	058	COMPOSITION	CMWF	11:00)	(03)
26	1200	059	COMPOSITION	CMWF	12:00)	(03)
26	1200	060	COMPOSITION	CMWF	12:00)	(03)
26	1200	061	COMPOSITION	CMWF	12:00)	(03)
26	1200	062	COMPOSITION	CMWF	12:00)	(03)
26	1200	063	COMPOSITION	CMWF	12:00)	(03)
26	1200	064	COMPOSITION	CMWF	12:00)	(03)
26	1200	065	COMPOSITION	CMWF	01:00)	(03)
26	1200	066	COMPOSITION	CMWF	01:00)	(03)
26	1200	067	COMPOSITION	CMWF	01:00)	(03)
26	1200	068	COMPOSITION	CMWF	02:00)	(03)
26	1200	069	COMPOSITION	CMWF	02:00)	(03)
26	1200	070	COMPOSITION	CTTH	08:00-09:15)	(03)
26	1200	071	COMPOSITION	CTTH	08:00-09:15)	(03)
26	1200	072	COMPOSITION	CTTH	08:00-09:15)	(03)
26	1200	073	COMPOSITION	CTTH	09:30-10:45)	(03)
26	1200	074	COMPOSITION	CTTH	09:30-10:45)	(03)
26	1200	075	COMPOSITION	CTTH	09:30-10:45)	(03)
26	1200	076	COMPOSITION	CTTH	11:00-12:15)	(03)
26	1200	077	COMPOSITION	CTTH	11:00-12:15)	(03)
26	1200	078	COMPOSITION	CTTH	11:00-12:15)	(03)
26	1200	079	COMPOSITION	CTTH	12:30-01:45)	(03)
26	1200	080	COMPOSITION	CTTH	12:30-01:45)	(03)
26	1200	081	COMPOSITION	CTTH	12:30-01:45)	(03)
26	1200	082	COMPOSITION	CTTH	12:30-01:45)	(03)
26	1200	083	COMPOSITION	CTTH	12:30-01:45)	(03)
26	1200	084	COMPOSITION	CTTH	02:00-03:15)	(03)
26	1200	085	COMPOSITION	CTTH	02:00-03:15)	(03)
26	1200	086	COMPOSITION	CTTH	02:00-03:15)	(03)
26	1200	087	COMPOSITION	CTTH	02:00-03:15)	(03)
26	1200	088	COMPOSITION	CTTH	03:30-04:45)	(03)
26	1200	089	COMPOSITION	CTTH	03:30-04:45)	(03)
26	1200	090	COMPOSITION	CMWF	01:00)	(03)
26	1200	091	COMPOSITION	CMWF	02:00)	(03)
26	1200	092	COMPOSITION	CMWF	11:00)	(03)
#26	1200	099	COMPOSITION	CALL	02:00)	(03)
*26	1200	299	COMPOSITION	CTTH	09:30-10:45)	(03)
26	2100	001	MAJOR BRITISH WRITERS	CMWF	11:00)	(03)
26	2100	002	MAJOR BRITISH WRITERS	CTTH	02:00-03:15)	(03)
26	2100	003	MAJOR BRITISH WRITERS	CMWF	01:00)	(03)
26	2123	001	ERLY EXPER PRESP TCHRG	CW	01:00)	(04)
26	2200	001	MAJOR AMER WRITERS	CW	06:30-09:30)	(03)
26	2200	002	MAJOR AMER WRITERS	CMWF	10:00)	(03)
26	2200	003	MAJOR AMER WRITERS	CTTH	03:30-04:45)	(03)
26	2200	004	MAJOR AMER WRITERS	CMWF	12:00)	(03)
26	2200	005	MAJOR AMER WRITERS	CTTH	09:30-10:45)	(03)
26	2200	006	MAJOR AMER WRITERS	CMWF	02:00)	(03)
26	2200	007	MAJOR AMER WRITERS	CMWF	02:00)	(03)
26	2200	008	MAJOR AMER WRITERS	CMWF	09:00)	(03)
26	2200	009	MAJOR AMER WRITERS	CMWF	01:00)	(03)
26	2200	010	MAJOR AMER WRITERS	CTTH	08:00-09:15)	(03)
26	2200	011	MAJOR AMER WRITERS	CTTH	11:00-12:15)	(03)
26	2200	012	MAJOR AMER WRITERS	CMWF	11:00)	(03)
26	2300	001	RECENT BRIT AM WRITERS	CMWF	02:00)	(03)
26	2300	002	RECENT BRIT AM WRITERS	CT	06:30-09:30)	(03)
26	2710	001	ENGLISH GRAMMAR	CTTH	11:00-12:15)	(03)
26	2730	001	FUNCTIONAL GRAMMAR	CTTH	09:30-10:45)	(03)
26	2750	001	GRAM LING ELEM MAJORS	CMWF	09:00)	(03)
26	2750	002	GRAM LING ELEM MAJORS	CMWF	12:00)	(03)
26	2750	003	GRAM LING ELEM MAJORS	CMWF	10:00)	(03)
26	2750	004	GRAM LING ELEM MAJORS	CMWF	09:00)	(03)
26	3260	001	BLACK LIT AMERICA	CMWF	01:00)	(03)
26	3260	002	BLACK LIT AMERICA	CMWF	02:00)	(03)
26	3300	001	WOMEN IN LITERATURE	CTTH	08:00-09:15)	(03)
26	3410	001	INTRO TO POETRY	CTTH	03:30-04:45)	(03)
26	3430	001	MYSTERY FICTION	CMWF	12:00)	(03)
26	3450	001	NORTH EUROPE MYTHOL	CMWF	09:00)	(03)
26	3460	001	CLASSICAL MYTHOLOGY	CTTH	11:00-12:15)	(03)
26	3480	001	SCIENCE FICTION	CTTH	09:30-10:45)	(03)
26	3570	001	AMERICAN FOLKLORE	CW	06:30-09:30)	(03)
26	3570	002	AMERICAN FOLKLORE	CMWF	10:00)	(03)
26	3570	003	AMERICAN FOLKLORE	CMWF	11:00)	(03)
26	3570	004	AMERICAN FOLKLORE	CMWF	12:00)	(03)
26	3600	001	FROM HOMER TO DANTE	CTTH	02:00-03:15)	(03)
26	3610	001	HUMAN VALUES IN LITER	CW	06:30-09:30)	(03)
26	3620	001	ORIENTAL LITERATURE	CTTH	02:00-03:15)	(03)
26	3630	001	BIBLE AS LITERATURE	CMWF	02:00)	(03)
26	3710	001	ADV ENGLISH GRAMMAR	CMWF	06:00)	(03)
26	3810	001	ADVANCED COMPOSITION	CMWF	10:00)	(03)
26	3840	001	INTRO POETRY WRITING	CTTH	02:00-03:15)	(03)
26	3850	001	INTRO FICTION WRITING	CW	06:30-09:30)	(03)
26	3850	002	INTRO FICTION WRITING	TH	12:30-01:45)	(03)
26	3860	001	INT NON FICTION WRIT	CTTH	12:30-01:45)	(03)
26	3860	002	INT NON FICTION WRIT	CMWF	09:00)	(03)
26	3880	001	WRIT BUS & INDUSTRY	CTTH	11:00-12:15)	(03)
26	3880	002	WRIT BUS & INDUSTRY	CMWF	09:00)	(03)
26	3880	003	WRIT BUS & INDUSTRY	CTTH	12:30-01:45)	(03)
26	4020	001	CHAUCER	CMWF	10:00)	(03)
26	4050	001	ENGL RENAISSANCE	CTTH	06:00-09:15)	(03)
26	4080	001	SHAKESPEARE COMEDIES	CTTH	12:30-01:45)	(03)
26	4090	001	SHAKESPEARE TRAGEDIES	CTTH	11:00-12:15)	(03)
26	4100	001	17TH CEN LIT	CMWF	11:00)	(03)
26	4150	001	THE ROMANTIC PERIOD	CTTH	09:30-10:45)	(03)
26	4250	001	AMER LIT: 1865-1920	CMWF	09:00)	(03)
26	4323	001	TEACHING ENGL HIGH SC	CMWF	12:00)	(03)
26	4324	001	OBS SUP TCH HI SCH	CTBA	)	(08)
26	4510	001	DIRECTED READINGS	CTBA	)	(03)
26	4520	001	DIRECTED READINGS	CTBA	)	(03)
26	4530	001	SPEC TOPICS SEMINAR	CMWF	12:00)	(03)
26	4550	001	SENIOR HONORS SEMINAR	CTBA	)	(03)
26	4555	001	SENIOR HONORS SEMINAR	CTBA	)	(03)
26	4650	001	STUDY POP LIT & CULT	CMWF	01:00)	(03)
26	4890	001	PRAC CAREERS IN WRIT	CTTH	11:00-12:15)	(03)
26	4891	001	PRAC CAREERS IN WRIT	CTTH	11:00-12:15)	(03)
26	4920	001	FILM LIT AND HIST II	CW	02:00-04:00)	(03)
26	4950	001	LIT FOR CHILDREN	CTTH	09:30-10:45)	(03)
26	4950	002	LIT FOR CHILDREN	CTTH	11:00-12:15)	(03)
26	4960	001	LIT FOR HIGH SCHOOL	CTTH	08:00-09:15)	(03)
26	5130	001	ENGL NOVEL TO AUSTEN	CW	06:30-09:30)	(03)
26	5230	001	SOUTH REGION WRITING	CW	06:30-09:30)	(03)
26	5670	001	20TH CENT LIT CRITIC	CTTH	09:30-10:45)	(03)
26	5720	001	DESCRIPT LINGUISTICS	CMWF	11:00)	(03)
26	5850	001	ADV FICTION WRITING	CTTH	12:30-01:45)	(03)
26	5860	001	ADV NON FICTION WRIT	CMWF	10:00)	(03)
26	5870	001	ADVANCED EDITING	CTTH	03:30-04:45)	(03)
26	5880	001	ADV WRIT BUS & IND	CTTH	09:30-10:45)	(03)
26	5900	001	SPECIAL STUDY IN FILM	CTTH	02:00-04:00)	(03)
26	6030	001	ARTHURIAN ROMANCE	CW	06:30-09:30)	(03)
26	6070	001	STUDIES IN SHAKESP	CT	06:30-09:30)	(03)
26	6110	001	EARLY 1/C ENGLISH LIT	CMWF	10:00)	(03)
26	6180	001	VIC AND EDWARDIAN CUL	CTTH	11:00-12:15)	(03)
26	6710	001	INTRO TO OLD ENGLISH	CMWF	02:00)	(03)
26	6980	001	ADV STUD			
26	6995	001	THESIS			
26	6996	001	THESIS			
26	6999	001	RESIDENCE			

#FOR HEARING IMPAIRED
*HONORS-BY PERMISSION

FINA (FINANCE

27	2244	001	LEGAL ENV
27	2244	002	LEGAL ENV
27	2244	003	LEGAL ENV
27	2244	004	LEGAL ENV
27	2244	005	LEGAL ENV
27	2244	006	LEGAL ENV
27	2244	007	LEGAL ENV
27	2244	008	LEGAL ENV
27	3304	001	INVESTMENT
27	3554	001	PRINC OF
27	3554	002	PRINC OF
27	3724	001	FINANCIAL
27	3724	002	FINANCIAL
27	3724	003	FINANCIAL
27	3724	004	FINANCIAL
27	3724	005	FINANCIAL
27	3724	006	FINANCIAL
27	3724	007	FINANCIAL
27	3724	008	FINANCIAL
27	3724	009	FINANCIAL
27	3724	010	FINANCIAL
27	4574	001	REAL ESTA
27	4584	001	RL EST AP
27	4734	001	FINANCIAL
27	4944	001	FINANCIAL
27	4964	001	TOPICS IN
27	6144	001	FINA MANA
27	6604	001	FINA MANA
27	6854	001	REAL ESTA

FREN (FRENCH

28	1001	001	ELEMENTAR
28	1001	002	ELEMENTAR
28	1001	003	ELEMENTAR
28	1002	001	ELEMENTAR
28	1002	002	ELEMENTAR
28	1002	003	ELEMENTAR
28	1002	004	ELEMENTAR
28	1002	005	ELEMENTAR
28	1002	006	ELEMENTAR
28	1003	001	INTERMEDI
28	1003	002	INTERMEDI
28	1003	003	INTERMEDI
28	1003	004	INTERMEDI
28	1004	001	INTERMEDI
28	1004	002	INTERMEDI
28	1004	003	INTERMEDI
28	2108	001	CONVERSAT
28	2115	001	FRENCH LI
28	2123	001	EARLY EXP
28	3005	001	FREN BUSI
28	3232	001	FRENCH LI

GEOG (GEOGRAPHY

29	1000	001	EARTH &
29	1000	002	EARTH &
29	1000	003	EARTH &
29	1000	004	EARTH &
29	1000	005	EARTH &
29	2002	001	WORLD GEO
29	2002	002	WORLD GEO
29	2002	003	WORLD GEO
29	2005	001	PHYSICAL
29	2007	001	PHYSICAL
29	2007	002	PHYSICAL
29	2008	001	MAP READ
29	2008	002	MAP READ
29	2019	001	GEOG OF
29	3000	001	GEOG OF
29	3047	001	WESTERN E
29	3055	001	NORTH CAR
29	3072	001	CARTOGRAP
29	3072	002	CARTOGRAP
29	3073	001	QUANTITAT
29	3080	001	CULTURAL
29	5061	001	GEOGRAPHY
29	5063	001	GEOGRAPHY
29	5065	001	GEOGRAPHY
29	5068	001	GEOGRAPHY
29	5083	001	INTERNSHI
29	5501	001	PROBLEMS
29	5502	001	PROBLEMS
29	5503	001	PROBLEMS
29	6015	001	QUANTITAT
29	6500	001	RESEARCH
29	6501	001	RESEARCH
29	6502	001	RESEARCH
29	6503	001	RESEARCH
29	6521	001	READINGS
29	6995	001	THESIS
29	6996	001	THESIS
29	6999	001	RESIDENC

GEOL (GEOLOGY

30	1500	001	PHYSICAL
30	1500	002	PHYSICAL
30	1500	003	PHYSICAL
30	1500	004	PHYSICAL
30	1500	005	PHYSICAL
30	1501	001	PHYSICAL
30	1501	002	PHYSICAL
30	1501

```
26 6980 001  ADV STUD IN CHILD LIT(TH    06:30-09:30) (03)
26 6995 001  THESIS                (T8A             ) (03)
26 6996 001  THESIS                (T8A             ) (03)
26 6999 001  RESIDENCE             (T8A             ) (00)

#FOR HEARING IMPAIRED STUDENTS
*HONORS-BY PERMISSION OF HONORS DIRECTOR ONLY

   FINA  (FINANCE                                  ) - 27

27 2244 001  LEGAL ENVIR BUSINESS (MWF  08:00       ) (03)
27 2244 002  LEGAL ENVIR BUSINESS (MWF  09:00       ) (03)
27 2244 003  LEGAL ENVIR BUSINESS (MWF  10:00       ) (03)
27 2244 004  LEGAL ENVIR BUSINESS (MWF  11:00       ) (03)
27 2244 005  LEGAL ENVIR BUSINESS (MWF  02:00       ) (03)
27 2244 006  LEGAL ENVIR BUSINESS (TTH  09:30-10:45) (03)
27 2244 007  LEGAL ENVIR BUSINESS (TTH  12:30-01:45) (03)
27 2244 008  LEGAL ENVIR BUSINESS (T    06:30-09:30) (03)
27 3304 001  INVESTMENTS           (MWF  11:00       ) (03)
27 3954 001  PRINC OF REAL ESTATE  (MWF  09:00       ) (03)
27 3954 002  PRINC OF REAL ESTATE  (TTH  09:30-10:45) (03)
27 3724 001  FINANCIAL MANAGEMENT  (MWF  09:00       ) (03)
27 3724 002  FINANCIAL MANAGEMENT  (MWF  10:00       ) (03)
27 3724 003  FINANCIAL MANAGEMENT  (MWF  11:00       ) (03)
27 3724 004  FINANCIAL MANAGEMENT  (MWF  01:00       ) (03)
27 3724 005  FINANCIAL MANAGEMENT  (TTH  09:30-10:45) (03)
27 3724 006  FINANCIAL MANAGEMENT  (TTH  11:00-12:15) (03)
27 3724 007  FINANCIAL MANAGEMENT  (TTH  12:30-01:45) (03)
27 3724 008  FINANCIAL MANAGEMENT  (M    06:30-09:30) (03)
27 3724 009  FINANCIAL MANAGEMENT  (TTH  11:00-12:15) (03)
27 3724 010  FINANCIAL MANAGEMENT  (MWF  10:00       ) (03)
27 4574 001  REAL ESTATE MGT BROK  (MWF  11:00       ) (03)
27 4584 001  RL EST APPRAISAL II   (TTH  11:00-12:15) (03)
27 4734 001  FINANCIAL MGMT II     (TTH  09:30-10:45) (03)
27 4944 001  FINANCIAL MARKETS     (MWF  12:00       ) (03)
27 6964 001  TOPICS IN FINANCE     (MWF  01:00       ) (03)
27 6144 001  FINA MANAGEMENT I     (W    06:30-09:30) (03)
27 6604 001  FINA MANAGEMENT II    (W    06:30-09:30) (03)
27 6854 001  REAL ESTATE ANAYL     (W    06:30-09:30) (03)

   FREN  (FRENCH                                   ) - 28

28 1001 001  ELEMENTARY FRENCH     (MWF  09:00       ) (03)
28 1001 002  ELEMENTARY FRENCH     (MWF  11:00       ) (03)
28 1001 003  ELEMENTARY FRENCH     (MWF  11:00       ) (03)
28 1001 004  ELEMENTARY FRENCH     (MWF  02:00       ) (03)
28 1002 001  ELEMENTARY FRENCH     (MWF  09:00       ) (03)
28 1002 002  ELEMENTARY FRENCH     (MWF  09:00       ) (03)
28 1002 003  ELEMENTARY FRENCH     (MWF  10:00       ) (03)
28 1002 004  ELEMENTARY FRENCH     (MWF  11:00       ) (03)
28 1002 005  ELEMENTARY FRENCH     (MWF  12:00       ) (03)
28 1002 006  ELEMENTARY FRENCH     (MWF  01:00       ) (03)
28 1003 001  INTERMEDIATE FRENCH   (MWF  10:00       ) (03)
28 1003 002  INTERMEDIATE FRENCH   (MWF  12:00       ) (03)
28 1003 003  INTERMEDIATE FRENCH   (MWF  01:00       ) (03)
28 1003 004  INTERMEDIATE FRENCH   (MWF  02:00       ) (03)
28 1004 001  INTERMEDIATE FRENCH   (MWF  10:00       ) (03)
28 1004 002  INTERMEDIATE FRENCH   (MWF  11:00       ) (03)
28 1004 003  INTERMEDIATE FRENCH   (MWF  01:00       ) (03)
28 2108 001  CONVERSATIONAL FRENCH(MWF  09:00       ) (03)
28 2115 001  FRENCH CIVILIZATION   (TTH  11:00       ) (02)
28 2123 001  ERLY EXPER PROSP TCHR(W    10:00       ) (01)
28 3005 001  FREN BUSINESS COMMUN (MWF  12:00       ) (03)
28 3232 001  FRENCH LIT 17/18 CENT(MWF  01:00       ) (03)

   GEOG  (GEOGRAPHY                                ) - 29

29 1000 001  EARTH & MAN           (MWF  08:00       ) (03)
29 1000 002  EARTH & MAN           (MWF  09:00       ) (03)
29 1000 003  EARTH & MAN           (MWF  11:00       ) (03)
29 1000 004  EARTH & MAN           (TTH  09:30-10:45) (03)
29 1000 005  EARTH & MAN           (TTH  11:00-12:15) (02)
29 2002 001  WORLD GEOGRAPHY II    (MWF  09:00       ) (03)
29 2002 002  WORLD GEOGRAPHY II    (MWF  01:00       ) (03)
29 2002 003  WORLD GEOGRAPHY II    (MWF  11:00       ) (03)
29 2006 001  PHYSICAL GEOG II      (MWF  11:00       ) (04)
29 2007 001  PHYSICAL GEOG II LAB  (TH   01:00-03:00) (00)
29 2007 002  PHYSICAL GEOG II LAB  (TH   03:00-05:00) (00)
29 2008 001  MAP READ & INTERPR    (MW   01:00-03:00) (03)
29 2008 002  MAP READ & INTERPR    (TTH  10:00-12:00) (03)
29 2019 001  GEOG OF RECREATION    (TTH  08:00       ) (02)
29 3000 001  GEOG OF POPULATION    (TTH  09:00       ) (02)
29 3047 001  WESTERN EUROPE        (TTH  11:00-12:15) (03)
29 3055 001  NORTH CAROLINA        (TTH  08:00       ) (02)
29 3072 001  CARTOGRAPHY           (MW   01:00-03:00) (03)
29 3072 002  CARTOGRAPHY           (TTH  09:00-11:00) (03)
29 3073 001  QUANTITATIVE GEOG     (MWF  09:00       ) (03)
29 3080 001  CLIMATOLOGY           (TTH  09:00       ) (03)
29 3081 001  CLIMATOLOGY LAB       (T    10:00-12:00) (00)
29 5063 001  GEOGRAPHY INTERNSHIP  (T8A              ) (01)
29 5064 001  GEOGRAPHY INTERNSHIP  (T8A              ) (01)
29 5065 001  GEOGRAPHY INTERNSHIP  (T8A              ) (01)
29 5066 001  GEOGRAPHY INTERNSHIP  (T8A              ) (01)
29 5083 001  INTERP AER PHOTO      (TTH  01:00-03:00) (03)
29 5501 001  PROBLEMS              (T8A             ) (01)
29 5502 001  PROBLEMS              (T8A             ) (02)
29 5503 001  PROBLEMS              (T8A             ) (03)
29 6013 001  QUANTITATIVE TECH     (W    03:00-04:15) (03)
29 6500 001  RESEARCH URBAN        (T8A             ) (03)
29 6501 001  RESEARCH ECONOMIC     (T8A             ) (03)
29 6502 001  RESEARCH CARTOGRAPHY  (T8A             ) (03)
29 6503 001  RESEARCH PHYS GEOG    (T8A             ) (03)
29 6521 001  READINGS IN GEOG      (T8A             ) (03)
29 6995 001  THESIS                (T8A             ) (03)
29 6996 001  THESIS                (T8A             ) (03)
29 6999 001  RESIDENCY             (T8A             ) (00)

   GEOL  (GEOLOGY                                  ) - 30

30 1500 001  PHYSICAL GEOLOGY      (MWF  08:00       ) (03)
30 1500 002  PHYSICAL GEOLOGY      (TTH  08:00-09:15) (03)
30 1500 003  PHYSICAL GEOLOGY      (T    09:00       ) (03)
30 1500 004  PHYSICAL GEOLOGY      (T    06:30-09:30) (03)
30 1500 005  PHYSICAL GEOLOGY      (MWF  11:00       ) (03)
30 1501 001  PHYSICAL GEOLOGY LAB  (M    12:00-03:00) (01)
30 1501 002  PHYSICAL GEOLOGY LAB  (M    12:00-03:00) (01)
30 1501 003  PHYSICAL GEOLOGY LAB  (M    03:00-06:00) (01)
30 1501 004  PHYSICAL GEOLOGY LAB  (M    03:00-06:00) (01)
30 1501 005  PHYSICAL GEOLOGY LAB  (T    12:00-03:00) (01)
30 1501 006  PHYSICAL GEOLOGY LAB  (T    12:00-03:00) (01)
30 1501 007  PHYSICAL GEOLOGY LAB  (T    03:00-06:00) (01)
30 1501 008  PHYSICAL GEOLOGY LAB  (T    03:00-06:00) (01)
30 1501 009  PHYSICAL GEOLOGY LAB  (W    12:00-03:00) (01)
30 1501 010  PHYSICAL GEOLOGY LAB  (W    12:00-03:00) (01)
30 1501 011  PHYSICAL GEOLOGY LAB  (W    03:00-06:00) (01)
30 1501 012  PHYSICAL GEOLOGY LAB  (W    03:00-06:00) (01)
30 1501 013  PHYSICAL GEOLOGY LAB  (TH   12:00-03:00) (01)
30 1501 014  PHYSICAL GEOLOGY LAB  (TH   12:00-03:00) (01)
30 1501 015  PHYSICAL GEOLOGY LAB  (TH   06:30-09:30) (01)
30 1600 001  HISTORICAL GEOLOGY    (MWF  10:00       ) (03)
30 1601 001  HISTORICAL GEOL LAB   (T    01:00       ) (04)
30 1601 002  HISTORICAL GEOL LAB   (T    02:00-04:00) (00)
30 3100 001  PETROLOGY             (MW   01:00       ) (02)
30 3101 001  PETROLOGY LAB         (MW   02:00-05:00) (00)
30 3200 001  INTRO FIELD METHODS   (T    01:00       ) (02)
30 3201 001  INTRO FIELD METH LAB  (T    02:00-05:00) (00)
30 3600 001  OCEANOGRAPHY          (TTH  11:00       ) (02)
30 5100 001  PALEONTOLOGY          (MWF  09:00       ) (04)
30 5101 001  PALEONTOLOGY LAB      (TH   03:00-06:00) (00)
30 5200 001  SEDIMENTATION         (TTH  09:00       ) (03)
30 5201 001  SEDIMENTATION LAB     (TH   12:00-03:00) (00)
30 5500 001  DIRECTED STUDIES GEOL(T8A              ) (02)
30 5510 001  DIRECTED STUDIES GEOL(T8A              ) (02)
30 5520 001  DIRECTED STUDIES GEOL(T8A              ) (02)
30 6100 001  IGN AND MET PETROLOGY(TTH  10:00       ) (04)
30 6101 001  IGN MET PETROL LAB    (TTH  12:00-03:00) (00)
30 6220 001  CARBONATE PETROLOGY   (MW   11:00       ) (03)
30 6221 001  CARBONATE PETROL LAB  (W    03:00-06:00) (00)
30 6230 001  CLAY MINERALOGY       (MW   01:00       ) (03)
30 6231 001  CLAY MINERALOGY LAB   (W    02:00-05:00) (00)
30 6400 001  GEOCHEMISTRY          (MW   10:00       ) (02)
30 6532 001  READINGS IN GEOLOGY   (T8A              ) (02)
30 6533 001  RDNGS IN SEL GEOL TOP(T8A              ) (02)
30 6560 001  TECTONOSTRATIGRAPHY   (TTH  09:00       ) (02)
30 6706 001  SEMINAR IN GEOLOGY    (T8A             ) (01)
30 6713 001  SEMINAR IN GEOLOGY    (T8A             ) (01)
30 6714 001  SEMINAR IN GEOLOGY    (T8A             ) (02)
30 6995 001  THESIS                (T8A             ) (03)
30 6996 001  THESIS                (T8A             ) (03)
30 6999 001  RESIDENCE             (T8A             ) (00)

   GERM  (GERMAN                                   ) - 31

31 1001 001  ELEMENTARY GERM       (MWF  11:00       ) (03)
31 1002 001  ELEMENTARY GERM       (MWF  09:00       ) (03)
31 1002 002  ELEMENTARY GERM       (MWF  10:00       ) (03)
31 1002 003  ELEMENTARY GERM       (MWF  01:00       ) (03)
31 1003 001  INTERMEDIATE GERMAN   (MWF  10:00       ) (03)
31 1004 001  INTERMEDIATE GERMAN   (MWF  12:00       ) (03)
31 2123 001  ERLY EXPER PRESP TCHR(W    10:00       ) (01)
31 3205 001  ADV GRAMMAR AND COMP  (MWF  01:00       ) (03)
31 3231 001  GERM LIT BEG-ENLIGHT  (TTH  09:30-10:45) (03)

   HIST  (HISTORY                                  ) - 32

32 1040 001  WORLD HIST TO 1500    (TTH  09:30-10:45) (03)
32 1040 002  WORLD HIST TO 1500    (MWF  10:00       ) (03)
32 1040 003  WORLD HIST TO 1500    (MWF  09:00       ) (03)
32 1040 004  WORLD HIST TO 1500    (TTH  11:00-12:15) (03)
32 1040 005  WORLD HIST TO 1500    (MWF  11:00       ) (03)
32 1040 006  WORLD HIST TO 1500    (MWF  12:00       ) (03)
32 1040 007  WORLD HIST TO 1500    (T    06:30-09:30) (03)
32 1040 008  WORLD HIST TO 1500    (MWF  01:00       ) (03)
32 1041 001  HIST EUR SINCE 1500   (TTH  11:00-12:15) (03)
32 1041 002  HIST EUR SINCE 1500   (MWF  10:00       ) (03)
32 1041 003  HIST EUR SINCE 1500   (MWF  10:00       ) (03)
32 1041 004  HIST EUR SINCE 1500   (MWF  10:00       ) (03)
32 1041 005  HIST EUR SINCE 1500   (MWF  11:00       ) (03)
32 1041 006  HIST EUR SINCE 1500   (MWF  11:00       ) (03)
32 1041 007  HIST EUR SINCE 1500   (MWF  11:00       ) (03)
32 1041 008  HIST EUR SINCE 1500   (T    06:30-09:30) (03)
32 1050 001  AMER HIST TO 1877     (TTH  08:00-09:15) (03)
32 1050 002  AMER HIST TO 1877     (MWF  03:00       ) (03)
32 1050 003  AMER HIST TO 1877     (MWF  09:00       ) (03)
32 1050 004  AMER HIST TO 1877     (TTH  09:30-10:45) (03)
32 1050 005  AMER HIST TO 1877     (MWF  10:00       ) (03)
32 1050 006  AMER HIST TO 1877     (TTH  11:00-12:15) (03)
32 1050 007  AMER HIST TO 1877     (MWF  11:00       ) (03)
32 1050 008  AMER HIST TO 1877     (MWF  12:00       ) (03)
32 1050 009  AMER HIST TO 1877     (TTH  12:30-01:45) (03)
32 1050 010  AMER HIST TO 1877     (MWF  01:00       ) (03)
32 1050 011  AMER HIST TO 1877     (TTH  02:00-03:15) (03)
32 1050 012  AMER HIST TO 1877     (M    06:30-09:30) (03)
32 1051 001  AMER HIST SINCE 1877  (MWF  08:00       ) (03)
32 1051 002  AMER HIST SINCE 1877  (MWF  09:00       ) (03)
32 1051 003  AMER HIST SINCE 1877  (MWF  09:00       ) (03)
32 1051 004  AMER HIST SINCE 1877  (TTH  09:30-10:45) (03)
32 1051 005  AMER HIST SINCE 1877  (MWF  10:00       ) (03)
32 1051 006  AMER HIST SINCE 1877  (MWF  10:00       ) (03)
32 1051 007  AMER HIST SINCE 1877  (MWF  11:00       ) (03)
32 1051 008  AMER HIST SINCE 1877  (TTH  11:00-12:15) (03)
32 1051 009  AMER HIST SINCE 1877  (MWF  12:00       ) (03)
32 1051 010  AMER HIST SINCE 1877  (MWF  01:00       ) (03)
32 1051 011  AMER HIST SINCE 1877  (TTH  02:00-03:15) (03)
32 1051 012  AMER HIST SINCE 1877  (W    06:30-09:30) (03)
32 1551 001  AMER HIST SINCE 1877  (MWF  10:00       ) (03)
*32 1555 001  HIST EUR SINCE 1500  (MWF  11:00       ) (03)
*32 1555 001  HIST EUR SINCE 1500  (MWF  11:00       ) (03)
32 2011 001  AMER BUS HIST         (MWF  09:00       ) (03)
32 2012 002  AMER BUS HIST         (MWF  10:00       ) (03)
32 2123 001  ERLY EXPER PRESP TCHR(T    08:00-07:00) (01)
32 2140 001  WOMEN IN AMER HIST    (TTH  11:00-12:15) (03)
32 2140 C02  WOMEN IN AMER HIST    (MWF  01:00       ) (03)
32 2444 001  HISTORY OF SPORTS     (MWF  11:00       ) (03)
32 3010 001  CONS HI US TO 1888    (MWF  09:00       ) (03)
32 3031 001  EC HIS U S SI 1865    (MWF  12:00       ) (03)
32 3100 001  NO CAROLINA HIST      (MWF  09:00       ) (03)
32 3106 002  NO CAROLINA HIST      (MWF  10:00       ) (03)
32 3100 003  NO CAROLINA HIST      (TTH  11:00-12:15) (03)
32 3110 001  HIST OF BLACK AMER    (M    06:30-09:30) (03)
32 3125 001  HIST OF WWII IN FILM  (M    02:00-04:45) (03)
32 3230 001  BIRTH MOD AMERICA     (MWF  11:00       ) (03)
32 3245 001  U S SINCE 1945        (TTH  09:30-10:45) (03)
32 3420 001  EARLY MOD EUR TO 1648(MWF  09:00       ) (03)
32 3425 001  EMERGENCE OF MOD EUR (MWF  11:00       ) (03)
32 5920 001  SOC HIS AMER MEDICINE(TH   12:30-01:45) (03)
32 4323 001  TEACHING OF SCC STUD (ALL  09:00-11:00) (03)
32 4324 001  OBS SUP TCH HI SCH   (T8A             ) (08)
32 4430 001  HIST OF MOD GERMANY   (TTH  11:00-12:15) (03)
32 4521 001  DIRECTED READINGS     (T8A             ) (01)
32 4522 001  DIRECTED READINGS     (T8A             ) (01)
32 4550 001  HONORS                (T8A             ) (03)
32 4551 001  HONORS                (T8A             ) (03)
32 4620 001  HIST OF MOD JAPAN     (MWF  10:00       ) (03)
32 4940 001  INTERNSHIP PUE HIST   (T8A             ) (12)
32 5340 001  ANCIENT NEAR EAST     (W    06:30-09:30) (03)
32 5760 001  HI SPAN BORDLRD NA    (MWF  11:00       ) (03)
&32 5930 001  FLD LAB ST MUS HIS    (W    12:00-03:00) (03)
32 5931 001  FLD LAB ST MUS HIS L  (W    03:00-05:00) (00)
32 5950 001  INTR TO QUANT HIST    (TH   06:30-09:30) (02)
32 5951 001  D R RES QUANT HIST    (TH   06:30-09:30) (01)
32 5985 001  HIS PRESERVATION PLAN(TH   01:00-04:00) (03)
32 6020 001  PROSEM AM COL HIST    (T    06:30-09:30) (03)
32 6030 001  PRSM MID PER AM HIST (TTH  03:30-04:45) (03)
32 6370 001  PRSM 19 CEN EUR HI    (M    06:30-09:30) (03)
&32 6800 001  HIST OF NAUTICAL ARCH(TTH  12:30-01:45) (03)
&32 6810 001  MA ARCHIT SHIP CONST (TTH  03:30-04:45) (03)
32 6910 001  SEMINAR AMER HIST     (TTH  02:00-03:15) (02)
32 6920 001  SEMINAR EUR HIST      (TTH  02:00-03:15) (02)
32 6983 001  INTERN TRAIN IN HIST  (T8A             ) (03)
32 6993 001  DIR RESEARCH STUDY    (T8A             ) (01)
32 6995 001  THESIS                (T8A             ) (02)
32 6996 001  THESIS                (T8A             ) (02)
32 6999 001  RESIDENCE             (T8A             ) (00)

*HONORS-BY PERMISSION OF HONORS DIRECTOR ONLY
&REQUIRES LAB FEE
#MEETS IN MARITIME HIST ANNEX

   HLTH  (HEALTH                                   ) - 33

33 1000 001  HLTH MODERN SOCIETY   (MW   08:00       ) (02)
33 1000 002  HLTH MODERN SOCIETY   (MW   08:00       ) (02)
33 1000 003  HLTH MODERN SOCIETY   (TTH  08:00       ) (02)
33 1000 004  HLTH MODERN SOCIETY   (TTH  08:00       ) (02)
33 1000 005  HLTH MODERN SOCIETY   (MW   09:00       ) (02)
33 1000 006  HLTH MODERN SOCIETY   (MW   09:00       ) (02)
33 1000 007  HLTH MODERN SOCIETY   (TTH  09:00       ) (02)
33 1000 008  HLTH MODERN SOCIETY   (TTH  09:00       ) (02)
33 1000 009  HLTH MODERN SOCIETY   (MW   10:00       ) (02)
33 1000 010  HLTH MODERN SOCIETY   (TTH  10:00       ) (02)
33 1000 011  HLTH MODERN SOCIETY   (TTH  10:00       ) (02)
33 1000 012  HLTH MODERN SOCIETY   (TTH  10:00       ) (02)
33 1000 013  HLTH MODERN SOCIETY   (TTH  10:00       ) (02)
33 1000 014  HLTH MODERN SOCIETY   (TTH  10:00       ) (02)
33 1000 015  HLTH MODERN SOCIETY   (TTH  10:00       ) (02)
33 1000 016  HLTH MODERN SOCIETY   (MW   11:00       ) (02)
33 1000 017  HLTH MODERN SOCIETY   (MW   11:00       ) (02)
33 1000 018  HLTH MODERN SOCIETY   (TTH  11:00       ) (02)
33 1000 019  HLTH MODERN SOCIETY   (TTH  11:00       ) (02)
33 1000 020  HLTH MODERN SOCIETY   (MW   12:00       ) (02)
33 1000 021  HLTH MODERN SOCIETY   (MW   12:00       ) (02)
33 1000 022  HLTH MODERN SOCIETY   (TTH  12:00       ) (02)
33 1000 023  HLTH MODERN SOCIETY   (TTH  12:00       ) (02)
33 1000 024  HLTH MODERN SOCIETY   (MW   01:00       ) (02)
33 1000 025  HLTH MODERN SOCIETY   (MW   01:00       ) (02)
33 1000 026  HLTH MODERN SOCIETY   (TTH  01:00       ) (02)
33 1000 027  HLTH MODERN SOCIETY   (TTH  01:00       ) (02)
33 1000 028  HLTH MODERN SOCIETY   (TTH  02:00       ) (02)
33 1000 029  HLTH MODERN SOCIETY   (TTH  02:00       ) (02)
33 1000 030  HLTH MODERN SOCIETY   (MW   02:00       ) (02)
33 1000 031  HLTH MODERN SOCIETY   (MW   02:00       ) (02)
33 1000 032  HLTH MODERN SOCIETY   (TTH  03:00       ) (02)
33 1000 033  HLTH MODERN SOCIETY   (TTH  03:00       ) (02)
33 1000 034  HLTH MODERN SOCIETY   (MW   03:00       ) (02)
33 1000 035  HLTH MODERN SOCIETY   (MW   03:00       ) (02)
33 1000 036  HLTH MODERN SOCIETY   (MW   06:30-08:30) (02)
33 1000 037  HLTH MODERN SOCIETY   (T    06:30-08:30) (02)
33 1000 038  HLTH MODERN SOCIETY   (TH   06:30-08:30) (02)
33 1000 039  HLTH MODERN SOCIETY   (W    06:30-08:30) (02)
&33 1000 299  HLTH MODERN SOCIETY   (TTH  11:00       ) (02)
 33 2123 001  ERLY EXPER PRESP TCHR(W    06:30-08:30) (01)
#33 2125 001  SAFETY ED & FIRST AID(TTH  08:00-10:00) (03)
#33 2125 002  SAFETY ED & FIRST AID(TTH  10:00       ) (03)
#33 2125 003  SAFETY ED & FIRST AID(MW   01:00       ) (03)
#33 2125 004  SAFETY ED & FIRST AID(T    06:30-08:30) (03)
#33 2126 001  SAFE ED & FIRST AID LCT  08:00-10:00) (00)
#33 2126 002  SAFE ED & FIRST AID LCW  10:00-12:00) (00)
#33 2126 003  SAFE ED & FIRST AID LCT  10:00-12:00) (00)
#33 2126 004  SAFE ED & FIRST AID LCW  10:00-12:00) (00)
#33 2126 005  SAFE ED & FIRST AID LCTH 10:00-12:00) (00)
#33 2126 006  SAFE ED & FIRST AID LCW  02:00-04:00) (00)
#33 2126 007  SAFE ED & FIRST AID LCW  02:00-04:00) (00)
#33 2126 008  SAFE ED & FIRST AID LCT  12:00-02:00) (00)
#33 2126 009  SAFE ED & FIRST AID LCTH 12:00-02:00) (00)
#33 2126 010  SAFE ED & FIRST AID LCT  02:00-04:00) (00)
#33 2126 011  SAFE ED & FIRST AID LCTH 02:00-04:00) (00)
#33 2126 012  SAFE ED & FIRST AID LCTH 06:30-08:30) (00)
 33 3220 001  FOUND SPORTS MEDICINE(MW   09:00       ) (02)
 33 3221 001  FOUND SPORTS MED LAB CF  08:00-10:00) (00)
 33 3225 001  STND FA PER SAF INSTRCT  02:00-04:00) (02)
 33 3241 001  SPORTS MEDICINE PRACT(TH 10:00-12:00) (03)
 33 3244 001  PRAC OF HLTH ELEM SCH(MW 09:00       ) (02)
 33 3244 002  PRAC OF HLTH ELEM SCH(TH 09:00       ) (02)
 33 3244 003  PRAC OF HLTH ELEM SCH(TH 10:00       ) (02)
 33 3244 004  PRAC OF HLTH ELEM SCH(TH 11:00       ) (02)
 33 3244 005  PRAC OF HLTH ELEM SCH(T  12:00       ) (02)
 33 3244 006  PRAC OF HLTH ELEM SCH(T  06:30-08:30) (02)
*33 3261 001  ADM OF SCH & COM HLTH(MWF 02:00-12:00) (03)
 33 4310 001  EDUC HUMAN SEXUALITY (TTH  09:00-10:15) (03)
 33 4320 001  ORG ADM OF SPORTS MED(TTH  08:00-10:00) (03)
*33 4323 001  METHODS TCHG HLTH ED (ALL  12:30-02:00) (03)
 33 4324 001  OBS SUP TCH HI SCH   (T8A             ) (08)
 33 4340 001  METH & CON IN HE     (MWF  10:00       ) (03)
 33 4340 001  HEALTH EDUC PROBLEMS (MWF  09:00       ) (03)
 33 4390 001  INDEPENDENT STUDY    (T8A             ) (03)
 33 5395 001  DRUG EDUCATION       (T    01:00-04:00) (03)
 33 5375 001  SYS APPR DRUG ED TCH (TH   01:00-04:00) (03)
 33 6102 001  EVAL IN SCH HLTH ED  (T    06:30-09:30) (05)

&HONORS-BY PERMISSION OF HONORS DIRECTOR ONLY
#MUST BE TAKEN CONCURRENTLY
*BLOCK COURSE - ENDS FEBRUARY 10
```


THE
King and Queen
NORTH
presents
"The TAMS"
OCT. 8th
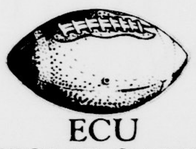
ECU
HOME GAME
SPECTACULAR

DAILY SPECIALS AT
SUBWAY
208 E. 5th St. 758-7979
MON.
SNAK BMT (HAM, PEPPERONI, GENOA, BOLOGNA) & CHIPS AND A SMALL SODA FOR $2.09
TUES.
SNAK ROAST BEEF, BAG OF CHIPS, AND A SMALL SODA FOR $2.09
WED.
SNAK MEATBALL, BAG OF CHIPS, AND A SMALL SODA FOR $1.59
THURS.
SNAK HAM, BAG OF CHIPS AND A SMALL SODA FOR $1.89
FRI.
SNAK ALASKAN KING CRAB, BAG OF CHIPS, AND A SMALL SODA FOR $2.39
SPECIALS RUN FROM 11 A.M. UNTIL 2 P.M. DAILY.

Advertise
Advertise
Advertise
Advertise
Advertise
Advertise with the East Carolinian

CADP
WE CAN HELP
HAVING PROBLEMS
with
DRUGS? ALCOHOL? FAMILY? SCHOOL?

We Can Help!!
Students helping Students
CAMPUS ALCOHOL & DRUG PROGRAM
301-305 Erwin Bldg.
757-6795

Hastings Ford
Electronic Engine Tune up
Fords, others slightly higher
Tune up
4 cyl.
$19.95
6 cyl.
$23.95
8 cyl.
$27.95
Oil and Filter $12.50
5qts. of Motor craft Oil and Filter
Most American Cars
Foreign Slightly Higher

HOME (HOME ECONOMICS) - 34

34	1005	001	FOOD	(TH	09:00-11:00)	(03)			
34	1006	001	FOOD LAB	(T	08:00-11:00)	(03)			
34	1006	002	FOOD LAB	(T	02:00-05:00)	(03)			
*34	1034	001	CLOTHING CONSTR I	(M	11:00	)	(01)		
*34	1035	001	CLOTHING CONSTR II	(MF	11:00-01:00	)	(01)		
*34	1035	002	CLOTHING CONSTR II	(TTH	09:30-11:30	)	(01)		
*34	1036	001	CLOTHING CONSTR III	(MF	11:00-01:00	)	(01)		
*34	1036	002	CLOTHING CONSTR III	(TTH	09:30-11:30	)	(01)		
34	1103	001	MARRIAGE & FAMILY REL	(TTH	08:00-09:15	)	(03)		
34	1103	002	MARRIAGE & FAMILY REL	(MWF	01:00	)	(03)		
34	1103	003	MARRIAGE & FAMILY REL	(M	06:30-09:30	)	(03)		
34	1180	001	DESIGN IN DECOR ARTS	(MW	08:00	)	(02)		
34	1181	001	DESIGN DECOR ARTS LAB	(F	08:00-11:00	)	(01)		
34	2034	001	TEXTILES	(T	11:00-01:00	)	(02)		
34	2035	001	TEXTILES LAB	(TH	11:00-01:00	)	(01)		
34	2105	001	NUTRITION	(MWF	09:00	)	(03)		
34	2105	002	NUTRITION	(M	06:30-09:30	)	(03)		
34	2126	001	CONSUMER AFFAIRS	(M	05:00-08:00	)	(03)		
34	2135	001	FASHION FUNDAMENTALS	(MWF	09:00	)	(03)		
34	2180	001	INTERIORS	(T	01:00-03:00	)	(02)		
34	2181	001	INTERIORS LAB	(TH	12:00-03:00	)	(01)		
34	2184	001	HOUSING	(MWF	11:00	)	(03)		
34	2200	001	INFANCY	(MWF	12:00	)	(03)		
34	2201	001	PRE-SCHOOL CHILD	(TTH	11:00	)	(03)		
34	2202	001	PRE-SCHOOL CHILD L	(MW	09:00	)	(00)		
34	2202	002	PRE-SCHOOL CHILD L	(TTH	09:00	)	(00)		
34	2239	001	CLOTHING & HUMAN BEH	(MWF	10:00	)	(03)		
34	2290	001	MANAGEMENT THEORY	(MWF	11:00	)	(03)		
34	2400	001	INTRO TO GERONTOLOGY	(MWF	01:00	)	(03)		
34	2400	002	INTRO TO GERONTOLOGY	(TTH	02:00-03:15	)	(03)		
34	2405	001	DYNAMICS OF HE	(TTH	01:30	)	(03)		
34	2502	001	CHILD IN THE FAMILY	(MWF	10:00	)	(03)		
34	2505	001	ADVANCED FOOD	(MF	12:00	)	(03)		
34	2506	001	ADVANCED FOOD LAB	(W	12:00-03:00	)	(00)		
34	2510	001	PRESCHOOL EDUCATION	(TTH	08:00	)	(03)		
34	2511	001	PRESCHOOL EDUC LAB	(T	09:00-11:00	)	(00)		
34	2511	002	PRESCHOOL EDUC LAB	(TH	09:00-11:00	)	(00)		
34	2584	001	FASHION MERCHANDISING	(MWF	09:00	)	(03)		
34	2585	001	CONTEMPORARY HOUSING	(M	08:30-09:30	)	(03)		
34	2587	001	CONT HOUSING LAB	(W	06:30-05:30	)	(00)		
34	2587	001	CONSUMER EQUIPMENT	(TTH	02:00	)	(03)		
34	2587	002	CONSUMER EQUIPT LAB	(W	02:00-05:00	)	(00)		
34	2590	001	FIELD EXPER IN HE	(TH	09:30-11:30	)	(03)		
34	2591	001	FIELD EXPER IN HE	(T	09:00	)	(01)		
34	2591	002	FIELD EXPER IN HE	(T3A		)	(01)		
34	2591	003	FIELD EXPER IN HE	(T3A		)	(01)		
34	2591	004	FIELD EXPER IN HE	(T3A		)	(01)		
34	2591	005	FIELD EXPER IN HE	(T3A		)	(01)		
34	2591	006	FIELD EXPER IN HE	(T3A		)	(01)		
34	2592	001	FIELD EXPER IN HE	(T3A		)	(01)		
34	4000	001	HE COMMUNITY SER	(T3A		)	(02)		
34	4001	001	COMMUNITY SER PRACT	(T3A		)	(03)		
34	4001	002	COMMUNITY SER PRACT	(T3A		)	(08)		
34	4001	003	COMMUNITY SER PRACT	(T3A		)	(08)		
34	4001	004	PROBLEMS IN INTERIORS	(W	09:00	)	(03)		
34	4001	005	PROBLEMS INTERIORS LEC	(MF	09:00-11:00	)	(00)		
34	4001	006	DIR BEH DEV OF CHLDRN	(MWF	08:00	)	(03)		
34	4001	007	PRESCHOOL METH & MAT	(TTH	02:00-04:00	)	(03)		
34	4001	008	OCCUP PROGRAMS IN HE	(ALL	09:00-11:00	)	(03)		
34	4002	001	CLIN DIETETICS I	(MWF	01:00	)	(04)		
34	4002	002	CLIN DIETETICS I	(M	01:00	)	(04)		
34	4002	003	CLIN DIETETICS L	(M	02:00-05:00	)	(00)		
34	4002	004	CLIN DIETETICS L	(M	02:00-05:00	)	(00)		
34	4002	005	CLIN DIETETICS L	(W	02:00-05:00	)	(00)		
34	4002	006	CLIN DIETETICS I L	(W	01:00-03:30	)	(01)		
34	4002	007	LABORATORY DESIGN	(MW		)	(03)		
34	4005	001	PROBS SCH HI SCH	(TBA		)	(03)		
34	4005	002	PROBS SUP SCH HI SCH	(TBA		)	(03)		
34	4006	001	FOOD SERVICE MGT	(F	09:00	)	(04)		
34	4006	002	FOOD SERVICE MGT LAB	(W	09:00-11:00	)	(00)		
34	4007	001	QUANTITY FOOD	(TTH	08:00	)	(03)		
34	4007	002	QUANTITY FOOD LAB	(TH	10:00-02:00	)	(00)		
34	4007	003	QUANTITY FOOD LAB	(T	10:00-01:00	)	(00)		
34	4008	001	TEXTILES IN HOME FURN	(T	08:00	)	(07)		
34	4008	002	TEXTILES FURN LAB	(T	01:00-05:00	)	(00)		
34	4008	003	TEXTILES FURN LAB	(TH	01:00-05:00	)	(00)		
34	4009	001	CLIN DIET III	(M	08:00-11:00	)	(12)		
34	4009	002	CLIN DIET III LAB	(T3A		)	(00)		
34	4500	001	SEMINAR	(TTH	12:00	)	(01)		
34	5000	001	INDEPENDENT STUDY	(T3A		)	(03)		
34	5000	002	INDEPENDENT STUDY	(T3A		)	(03)		
34	5000	003	INDEPENDENT STUDY	(T3A		)	(03)		
34	5000	004	INDEPENDENT STUDY	(T3A		)	(03)		
34	5000	005	INDEPENDENT STUDY	(T3A		)	(03)		
34	5000	006	INDEPENDENT STUDY	(T3A		)	(03)		
34	5000	007	INDEPENDENT STUDY	(T3A		)	(03)		
34	5000	008	INDEPENDENT STUDY	(T3A		)	(03)		
34	5001	001	INDEPENDENT STUDY	(T3A		)	(03)		
34	5001	002	INDEPENDENT STUDY	(T3A		)	(03)		
34	5001	003	INDEPENDENT STUDY	(T3A		)	(03)		
34	5001	004	INDEPENDENT STUDY	(T3A		)	(03)		
34	5001	005	INDEPENDENT STUDY	(T3A		)	(03)		
34	5001	006	INDEPENDENT STUDY	(T3A		)	(03)		
34	5001	007	INDEPENDENT STUDY	(T3A		)	(03)		
34	5001	008	INDEPENDENT STUDY	(T3A		)	(03)		
34	5001	009	INDEPENDENT STUDY	(T3A		)	(03)		
34	5002	001	INDEPENDENT STUDY	(T3A		)	(03)		
34	5002	002	INDEPENDENT STUDY	(T3A		)	(03)		
34	5002	003	INDEPENDENT STUDY	(T3A		)	(03)		
34	5002	004	INDEPENDENT STUDY	(T3A		)	(03)		
34	5002	005	INDEPENDENT STUDY	(T3A		)	(03)		
34	5002	006	INDEPENDENT STUDY	(T3A		)	(03)		
34	5002	007	INDEPENDENT STUDY	(T3A		)	(03)		
34	5002	008	INDEPENDENT STUDY	(T3A		)	(03)		
34	5006	001	INTRN CHLD FAM SP I	(M		)	(01)	04:00	
34	5006	002	INTRN CHLD FAM SP I	(W		)	(01)	04:00	
34	5006	001	INTRN CHLD FAM SP II	(M		)	(01)	04:00	
34	5006	002	INTRN CHLD FAM SP II	(W		)	(01)	04:00	
34	5006	001	INTRNSHP-HOME EC EDUC	(T3A		)	(05)		
34	5006	002	INTRNSHP-HOME EC EDUC	(T3A		)	(03)		
34	5995	001	THESIS	(T3A		)	(03)		
34	5995	002	THESIS	(T3A		)	(03)		
34	5995	003	THESIS	(T3A		)	(03)		
34	5995	004	THESIS	(T3A		)	(03)		
34	5995	005	THESIS	(T3A		)	(03)		
34	5995	006	THESIS	(T3A		)	(03)		
34	5995	007	THESIS	(T3A		)	(03)		
34	5995	008	THESIS	(T3A		)	(03)		
34	5995	009	THESIS	(T3A		)	(03)		
34	5995	010	THESIS	(T3A		)	(03)		
34	5995	011	THESIS	(T3A		)	(03)		
34	5995	012	THESIS	(T3A		)	(03)		
34	5995	013	THESIS	(T3A		)	(03)		
34	5995	014	THESIS	(T3A		)	(03)		
34	5996	001	THESIS	(T3A		)	(03)		
34	5996	002	THESIS	(T3A		)	(03)		
34	5996	003	THESIS	(T3A		)	(03)		
34	5996	004	THESIS	(T3A		)	(03)		
34	5996	005	THESIS	(T3A		)	(03)		
34	5996	006	THESIS	(T3A		)	(03)		
34	5996	007	THESIS	(T3A		)	(03)		
34	5996	008	THESIS	(T3A		)	(03)		
34	5996	009	THESIS	(T3A		)	(03)		
34	5996	010	THESIS	(T3A		)	(03)		
34	5996	011	THESIS	(T3A		)	(03)		
#34	4502	004	INDEPENDENT STUDY	(T3A		)	(03)		
#34	4502	005	INDEPENDENT STUDY	(T3A		)	(03)		
#34	4521	001	READINGS IN HOME EC	(T3A		)	(01)		
#34	4990	001	FIELD EXPER IN F N	(T3A		)	(04)		
#34	4992	001	HSE & MGT WORK EXP	(M	02:00	)	(03)		
#34	4992	002	HSE & MGT WORK EXP	(M	01:00	)	(03)		
#34	4994	001	PRESCHOOL INTERNSHIP	(T	08:00	)	(03)		
#34	4995	001	PRESCHOOL INTERNSHIP	(TH	09:00-12:00	)	(00)		
#34	4995	002	PRESCHOOL INTERNSHIPLAB	(TH	09:00-12:00	)	(00)		
#34	5005	001	SPECIAL PROBLEM IN HE	(TH	06:30-09:30	)	(01)		
#34	5005	002	SPECIAL PROBLEM IN HE	(T3A		)	(01)		
#34	5005	003	SPECIAL PROBLEM IN HE	(T3A		)	(01)		
#34	5005	004	SPECIAL PROBLEM IN HE	(T3A		)	(01)		
#34	5005	005	SPECIAL PROBLEM IN HE	(T3A		)	(01)		
#34	5006	001	SPECIAL PROBLEM IN HE	(TH	06:30-09:30	)	(01)		
#34	5006	002	SPECIAL PROBLEM IN HE	(T3A		)	(01)		
#34	5006	003	SPECIAL PROBLEM IN HE	(T3A		)	(01)		
#34	5006	004	SPECIAL PROBLEM IN HE	(T3A		)	(01)		
#34	5006	005	SPECIAL PROBLEM IN HE	(T3A		)	(01)		
#34	5007	001	SPECIAL PROBLEM IN HE	(TH	06:30-09:30	)	(01)		
#34	5007	002	SPECIAL PROBLEM IN HE	(T3A		)	(01)		
#34	5007	003	SPECIAL PROBLEM IN HE	(T3A		)	(01)		
#34	5007	004	SPECIAL PROBLEM IN HE	(T3A		)	(01)		
#34	5303	001	EXPERIMENTAL FOOD	(MW	08:00	)	(03)		
#34	5304	001	EXPERIMENTAL FOOD	(T	02:00-05:00	)	(00)		
#34	5304	002	EXPERIMENTAL FOOD	(T	12:00-02:00	)	(02)		
#34	5321	001	ADULT EDUCATION	(T	06:30-09:30	)	(03)		
#34	5335	001	NUTRITION EDUCATION	(TH	08:00	)	(03)		
#34	5339	001	PROB IN CLOTH & TEX	(MWF	11:00-12:15	)	(03)		
#34	5387	001	INT LIGHTING DESIGN	(TTH	08:00-09:15	)	(03)		
#34	5388	001	HOUS PROG & POLICIES	(TTH	06:30-09:30	)	(03)		
#34	5392	001	ECONOMIC PROBLEMS	(W	02:00-05:00	)	(03)		
#34	5510	001	GERONTOLOGY ENVIRON	(W	06:00	)	(03)		
#34	5992	001	ADV PRESCHL INTRNSHIP	(T	06:30-09:30	)	(03)		
#34	5993	001	ADV PRESCHL LAB	(T3A		)	(00)		
#34	6401	001	RESEARCH IN CHILD DEVT	(T	06:30-09:30	)	(03)		
#34	6402	001	THEORIES OF CHILD DEVT	(W	06:30-09:30	)	(03)		
#34	6419	001	SEMINAR-FAMILY REL	(TH	05:00-08:00	)	(03)		
#34	6424	001	EVALUATION IN HOME ECT	(TH	06:30-09:30	)	(03)		
#34	6488	001	RESEARCH IN HOME ECONC	(M		)	(03)		
#34	6500	001	INDEPENDENT STUDY	(T3A		)	(03)		
#34	6500	002	INDEPENDENT STUDY	(T3A		)	(03)		
#34	6500	003	INDEPENDENT STUDY	(T3A		)	(03)		
#34	6500	004	INDEPENDENT STUDY	(T3A		)	(03)		
#34	6500	005	INDEPENDENT STUDY	(T3A		)	(03)		
#34	6500	006	INDEPENDENT STUDY	(T3A		)	(03)		
#34	6500	007	INDEPENDENT STUDY	(T3A		)	(03)		
#34	6500	008	INDEPENDENT STUDY	(T3A		)	(03)		
#34	6500	009	INDEPENDENT STUDY	(T3A		)	(03)		
#34	6500	010	INDEPENDENT STUDY	(T3A		)	(03)		
#34	6501	001	INDEPENDENT STUDY	(T3A		)	(03)		
#34	6501	002	INDEPENDENT STUDY	(T3A		)	(03)		
#34	6501	003	INDEPENDENT STUDY	(T3A		)	(03)		
#34	6501	004	INDEPENDENT STUDY	(T3A		)	(03)		
#34	6501	005	INDEPENDENT STUDY	(T3A		)	(03)		
#34	6501	006	INDEPENDENT STUDY	(T3A		)	(03)		
#34	6501	007	INDEPENDENT STUDY	(T3A		)	(03)		
#34	6501	008	INDEPENDENT STUDY	(T3A		)	(03)		
#34	6501	009	INDEPENDENT STUDY	(T3A		)	(03)		
#34	6502	001	INDEPENDENT STUDY	(T3A		)	(03)		
#34	6502	002	INDEPENDENT STUDY	(T3A		)	(03)		
#34	6502	003	INDEPENDENT STUDY	(T3A		)	(03)		
#34	6502	004	INDEPENDENT STUDY	(T3A		)	(03)		
#34	6502	005	INDEPENDENT STUDY	(T3A		)	(03)		
#34	6502	006	INDEPENDENT STUDY	(T3A		)	(03)		
#34	6502	007	INDEPENDENT STUDY	(T3A		)	(03)		
#34	6502	008	INDEPENDENT STUDY	(T3A		)	(03)		
#34	6996	001	INTRN CHLD FAM SP I	(M		)	(01)	04:00	
#34	6996	002	INTRN CHLD FAM SP I	(W		)	(01)	04:00	
#34	6981	001	INTRN CHLD FAM SP II	(M		)	(01)	04:00	
#34	6981	002	INTRN CHLD FAM SP II	(W		)	(01)	04:00	
#34	6984	001	INTRNSHP-HOME EC EDUC	(T3A		)	(03)		
#34	6984	002	INTRNSHP-HOME EC EDUC	(T3A		)	(03)		
#34	6995	001	THESIS	(T3A		)	(03)		
#34	6995	002	THESIS	(T3A		)	(03)		
#34	6995	003	THESIS	(T3A		)	(03)		
#34	6995	004	THESIS	(T3A		)	(03)		
#34	6995	005	THESIS	(T3A		)	(03)		
#34	6995	006	THESIS	(T3A		)	(03)		
#34	6995	007	THESIS	(T3A		)	(03)		
#34	6995	008	THESIS	(T3A		)	(03)		
#34	6995	009	THESIS	(T3A		)	(03)		
#34	6995	010	THESIS	(T3A		)	(03)		
#34	6995	011	THESIS	(T3A		)	(03)		
#34	6995	012	THESIS	(T3A		)	(03)		
#34	6995	013	THESIS	(T3A		)	(03)		
#34	6995	014	THESIS	(T3A		)	(03)		
#34	6996	001	THESIS	(T3A		)	(03)		
#34	6996	002	THESIS	(T3A		)	(03)		
#34	6996	003	THESIS	(T3A		)	(03)		
#34	6996	004	THESIS	(T3A		)	(03)		
#34	6996	005	THESIS	(T3A		)	(03)		
#34	6996	006	THESIS	(T3A		)	(03)		
#34	6996	007	THESIS	(T3A		)	(03)		
#34	6996	008	THESIS	(T3A		)	(03)		
#34	6996	009	THESIS	(T3A		)	(03)		
#34	6996	010	THESIS	(T3A		)	(03)		
#34	6996	011	THESIS	(T3A		)	(03)		
#34	6996	012	THESIS	(T3A		)	(03)		
#34	6996	013	THESIS	(T3A		)	(03)		
#34	6999	001	RESIDENCE	(T3A		)	(00)		
#34	6999	002	RESIDENCE	(T3A		)	(00)		
#34	6999	003	RESIDENCE	(T3A		)	(00)		
#34	6999	004	RESIDENCE	(T3A		)	(00)		
#34	6999	005	RESIDENCE	(T3A		)	(00)		
#34	6999	006	RESIDENCE	(T3A		)	(00)		
#34	6999	007	RESIDENCE	(T3A		)	(00)		
#34	6999	008	RESIDENCE	(T3A		)	(00)		
#34	6999	009	RESIDENCE	(T3A		)	(00)		
#34	6999	010	RESIDENCE	(T3A		)	(00)		
#34	6999	011	RESIDENCE	(T3A		)	(00)		
#34	6999	012	RESIDENCE	(T3A		)	(00)		
#34	6999	013	RESIDENCE	(T3A		)	(00)		

*MUST BE TAKEN CONCURRENTLY
#BY SPECIAL PERMISSION ONLY
<BLOCK COURSE - JANUARY 9 - FEBRUARY 8
!MUST REGISTER FOR BOTH LABS
TITLES:
HOME 3990 SECT 001 - NUTRITION, FITNESS
AND WEIGHT CONTROL
HOME 5005 SECT 001 - HUNGER ISSUES (10 WEEKS
BEGINNING 1ST DAY OF CLASS)
HOME 5006 SECT 001 - HUNGER ISSUES (10 WEEKS
BEGINNING 1ST DAY OF CLASS)
HOME 5007 SECT 001 - ADVANCED CLINICAL:
RENAL & HYPERTENSION (5 WEEKS BEGINNING 1ST
DAY OF CLASS)

HPRO (HEALTH PROFESSIONS) - 35

35	2000	001	SUR FOR ALL HLTH PROF	(TH	02:30-04:30	)	(02)
35	2002	001	ALCOHOL HLTH SOC PROB	(MWF	11:00	)	(03)
35	2002	002	ALCOHOL HLTH SOC PROB	(MWF	01:00	)	(03)
35	2002	003	ALCOHOL HLTH SOC PROB	(TH	06:30-09:30	)	(03)
35	2002	004	ALCOHOL HLTH SOC PROB	(M	06:30-09:30	)	(03)
35	2002	005	ALCOHOL HLTH SOC PROB	(MWF	09:00	)	(03)
35	2100	001	PERSPEC IN HLTH CARE	(TTH	11:00	)	(03)
35	2400	001	INTRO TO GERONTOLOGY	(MWF	01:00	)	(03)
35	2400	002	INTRO TO GERONTOLOGY	(TTH	02:00-03:15	)	(03)
35	4300	001	COMM HLTH AND ORGAN	(TH	11:00	)	(03)
35	4300	002	COMM HLTH AND ORGAN	(W	06:30-09:30	)	(03)
35	4305	001	ADM SUP CONS HLTH PROG	(T	06:30-09:30	)	(03)
35	4320	001	NEUROANATOMY	(MWF	08:00	)	(03)
35	4321	001	NEUROANATOMY LAB	(F	03:00-05:00	)	(00)
35	4350	001	RESEARCH DESIGN	(M	03:00-05:00	)	(03)
35	4350	002	RESEARCH DESIGN	(T	02:00-04:00	)	(03)
*35	4350	003	RESEARCH DESIGN	(MW	09:05-11:00	)	(03)
35	4361	001	MEDICAL SCIENCES II	(MWF	05:30-05:00	)	(03)
35	5000	001	SEM HUM SEX DYSFUNC	(M	06:30-09:30	)	(03)
35	5010	001	EPIDEM FOR HLTH PROF	(M	05:30-09:30	)	(03)
35	5021	001	BIOST FOR HLTH PRO I	(T	06:30-09:30	)	(03)
35	5094	001	TREAT OF ALCOHOLISM	(T	06:30-09:30	)	(03)
35	5098	001	HLTH PROGR ALCO ABUSE	(TTH	02:00-05:30	)	(03)

*STARTS AT MID-SEMESTER

HSEM (HONOR SEMINAR) - 36

36	2010	001	TRAGEDY	(T	07:00-09:00	)	(03)
36	2040	001	PHILOSOPHY	(MWF	11:00-12:00	)	(03)
36	2040	002	PHILOSOPHY	(M	07:00-09:00	)	(03)
36	2050	001	COMEDY	(W	04:00-06:00	)	(03)
36	2060	001	SOME HUMAN LIVES	(M	05:00-07:00	)	(03)

HSTA (HEALTH STATISTICS) - 70

70	5200	001	SAMP TECH	(TTH	09:30-11:00	)	(03)
70	5300	001	ADV EPID DES IN ANAL	(TBA		)	(05)

INDT (INDUSTRIAL AND TECHNICAL EDUCATION) - 37

37	1010	001	INTRO TO IND & TECH	(MWF	08:00	)	(03)
37	1010	002	INTRO TO IND & TECH	(MWF	08:00	)	(03)
37	1010	003	INTRO TO IND & TECH	(MW	01:00-02:30	)	(03)
37	1020	001	MATERIALS TECH I	(TTH	10:00-11:30	)	(03)
37	1020	002	MATERIALS TECH I	(TTH	01:00-02:30	)	(03)
37	1032	001	ENGINEER GRAPHICS I	(TTH	03:00-04:30	)	(03)
37	1032	002	ENGINEER GRAPHICS I	(TTH	11:00-01:30	)	(03)
37	1032	003	ENGINEER GRAPHICS I	(TTH	02:00-03:30	)	(03)
37	1032	004	ENGINEER GRAPHICS I	(MW	02:00-04:30	)	(03)
37	1032	005	ENGINEER GRAPHICS I	(TTH	06:30-09:30	)	(03)
37	1042	001	GRAPHIC COMM	(W	09:00	)	(03)
37	1043	001	GRAPHIC COMM L	(MF	03:00-04:30	)	(00)
37	1043	002	GRAPHIC COMM L	(TTH	03:00-10:30	)	(00)
*37	1052	001	ELECT/ELECTRONICS	(MW	09:00	)	(03)
*37	1052	002	ELECT/ELECTRONICS	(MW	04:00	)	(03)
*37	1052	003	ELECT/ELECTRONICS	(MW	01:00	)	(03)
*37	1053	001	ELECT/ELECTRONICS L	(MW	04:00	)	(00)
*37	1053	002	ELECT/ELECTRONICS L	(T	03:00-10:00	)	(00)
*37	1053	003	ELECT/ELECTRONICS L	(TH	08:00-10:00	)	(00)
#37	1053	004	ELECT/ELECTRONICS L	(F	09:00-10:00	)	(00)
#37	1053	005	ELECT/ELECTRONICS L	(T	12:00-02:00	)	(00)
#37	1053	006	ELECT/ELECTRONICS L	(W	12:00-02:00	)	(00)
#37	1053	007	ELECT/ELECTRONICS L	(W	03:00-05:00	)	(00)
#37	1053	008	ELECT/ELECTRONICS L	(TH	12:00-02:00	)	(00)
#37	1053	009	ELECT/ELECTRONICS L	(TH	03:00-05:00	)	(00)
<37	1062	001	WOODS PROD	(T	06:30-09:30	)	(03)
<37	1063	001	WOODS PROD L	(W	06:30-09:30	)	(00)
<37	1063	002	WOODS PROD L	(TH	06:30-09:30	)	(00)
<37	1072	001	METALS PROD	(MW	01:00	)	(03)
<37	1072	002	METALS PROD	(MW	04:00	)	(03)
<37	1073	001	METALS PROD L	(T	01:00-04:00	)	(00)
<37	1073	002	METALS PROD L	(T	06:30-09:30	)	(00)
<37	1073	003	METALS PROD L	(W	01:00-04:00	)	(00)
<37	1073	004	METALS PROD L	(W	06:30-09:30	)	(00)
37	1086	001	HYDRA AND	(T	06:30-09:30	)	(03)
37	1088	002	HYDRA AND	(TH	06:30-09:30	)	(03)
37	1088	003	HYDRA AND	(M	06:30-09:30	)	(03)
37	1088	004	HYDRA AND	(W	06:30-09:30	)	(03)
37	2032	001	ENG GRAPH	(MW	03:00-04:30	)	(03)
37	2042	001	PHOTO-DEF	(MW	01:00-02:30	)	(03)
37	2043	001	PHOTO-DEF	(T	01:00-04:00	)	(00)
37	2052	001	MOT GEN	(MW	11:00-12:30	)	(03)
37	2052	002	MOT GEN	(TH	11:00-12:30	)	(03)
37	2052	003	MOT GEN	(MW	03:00-04:30	)	(03)
37	2052	004	MOT GEN	(TH	03:00-04:30	)	(03)
37	2062	001	WOODS PROD	(MW	09:00-10:30	)	(03)
37	2065	001	WOODS PROD	(MW	06:30-09:30	)	(03)
37	2070	001	METALS TECH	(MW	06:30-09:30	)	(03)
37	2091	001	INTRO EXP	(MW	11:00-12:30	)	(03)
37	2123	001	ELEC EXP	(MW	01:00-02:30	)	(03)
37	2660	001	CONST TECH	(MW	09:00-10:30	)	(03)
37	2661	001	CONST TECH	(TH	09:00-12:00	)	(03)
37	2662	001	CONST TECH	(T	09:00-12:00	)	(03)
37	3020	001	MFG PROCESS	(MW	11:00-12:30	)	(03)
37	3020	002	MFG PROCESS	(TH	11:00-12:30	)	(03)
37	3030	001	ARCH DRAFT	(MW	03:00-04:30	)	(03)
37	3036	002	ARCH DRAFT	(TH	03:00-04:30	)	(03)
37	3040	001	GRAPHIC ARTS	(MW	09:00-10:30	)	(03)
37	3041	001	GRAPHIC ARTS	(TH	09:00-10:30	)	(03)
37	3052	001	ELEC COMM	(MW	01:00-02:30	)	(03)
37	3052	002	ELEC COMM	(TH	01:00-02:30	)	(03)
37	3054	001	COMPUTER	(MW	03:00-04:30	)	(03)
37	3070	001	METALS TECH	(MW	09:00-10:30	)	(03)
37	3090	001	SUPV WORK	(MW	11:00-12:30	)	(03)
37	3091	001	SUPV WORK	(TH	11:00-12:30	)	(03)
37	3290

```
                                                
```

```
77 6622 001  INTERNATIONAL BUS      (TH    06:30-09:30) (03)
77 6722 001  BUSINESS POLICIES     (F     06:30-09:30) (03)
77 6822 001  BUSINESS & SOCIETY    (S     08:30-11:30) (03)
77 6832 001  HUMAN RESOURCES       (M     06:30-09:30) (03)

   MKTG  (MARKETING                                  ) - 78

78 3832 001  MARKETING MANGEMENT   (MWF   08:00      ) (03)
78 3832 002  MARKETING MANGEMENT   (MWF   10:00      ) (03)
78 3832 003  MARKETING MANGEMENT   (M     06:30-09:30) (03)
78 3832 004  MARKETING MANGEMENT   (TTH   08:00-09:15) (03)
78 3832 005  MARKETING MANGEMENT   (MWF   09:00      ) (03)
78 3832 006  MARKETING MANGEMENT   (MWF   11:00      ) (03)
78 3832 007  MARKETING MANGEMENT   (TTH   09:30-10:45) (03)
78 3832 008  MARKETING MANGEMENT   (MWF   12:00      ) (03)
78 3832 009  MARKETING MANGEMENT   (TTH   12:30-01:45) (03)
78 3832 010  MARKETING MANGEMENT   (TTH   08:00-09:15) (03)
78 3832 011  MARKETING MANGEMENT   (TTH   11:00-12:15) (03)
78 4352 001  SELLING AND SALES MGT(TTH   11:00-12:15) (03)
78 4362 001  RETAIL MANAGEMENT     (TTH   09:30-11:45) (03)
78 4362 002  RETAIL MANAGEMENT     (TTH   11:00-12:15) (03)
78 4562 001  MARKETING STRATEGY    (MWF   09:00      ) (03)
78 4562 002  MARKETING STRATEGY    (MWF   11:00      ) (03)
78 4562 003  MARKETING STRATEGY    (MWF   01:00      ) (03)
78 4662 001  MARKETING RESEARCH    (MWF   08:00      ) (03)
78 4662 002  MARKETING RESEARCH    (MWF   10:00      ) (03)
78 4662 003  MARKETING RESEARCH    (TTH   08:00-09:15) (03)
78 4662 004  MARKETING RESEARCH    (MWF   12:00      ) (03)
78 4732 001  CONSUMER BEHAVIOR     (TTH   11:00-12:15) (03)
78 4732 003  CONSUMER BEHAVIOR     (M     06:30-09:30) (03)
78 4752 001  ADV AND PROMOTION MGT(MWF   09:00      ) (03)
78 4752 002  ADV AND PROMOTION MGT(TTH   11:00-12:15) (03)
78 4772 001  MARKETING CHANNEL MGT(MWF   09:00      ) (03)
78 6162 001  MARKETING MGT I       (T     06:30-09:30) (03)
78 6642 001  BUSINESS MKT RESEARCH(M     06:30-09:30) (03)
78 6822 001  MARKETING MGT II      (T     06:30-09:30) (03)

   MLSC  (MILITARY SCIENCE                           ) - 81

81 1001 001  INTRO TO ARMY & ROTC (W     02:00      ) (01)
81 1002 001  MAP USE/TERRAIN ANALYCM     04:00      ) (01)
81 1002 002  MAP USE/TERRAIN ANALYCTH     01:00      ) (01)
81 1002 003  MAP USE/TERRAIN ANALYCW     01:00      ) (01)
81 1002 004  MAP USE/TERRAIN ANALYCTH     10:00      ) (01)
81 1002 005  MAP USE/TERRAIN ANALYCTBA                ) (01)
81 2001 001  BASIC MIL LDRSHP     (T     01:00-03:00) (02)
81 2002 001  BASIC SM UNIT TACTICS(T     04:00-06:00) (02)
81 3002 001  INT SMALL UNIT TACT  (MWF   08:00      ) (04)
81 3002 002  INT SMALL UNIT TACT  (MWF   09:00      ) (04)
81 3002 005  INT SMALL UNIT TACT  (TBA               ) (04)
81 3011 001  APPLIED MIL LDRSHP L (F     02:00-04:00) (00)
81 4002 001  MIL ETH & PROF DEV   (TBA               ) (04)
81 4012 001  MIL ETH & PROF DEV L (TH    02:00-04:00) (00)

   MRAD  (MEDICAL RECORD ADMINISTRATION              ) - 44

*44 3015 001  MEDICAL TERMIN II     (MW    11:00      ) (02)
*44 3016 001  MEDICAL TERMIN II LAB(F     11:00      ) (00)
*44 3020 001  MED REC SCIE II       (ALL   09:00      ) (05)
*44 3021 001  MED REC SCIE II LAB   (TTH   10:00      ) (00)
*44 3025 001  LEGAL ASP MED RECD    (MWF   10:00      ) (03)
*44 3990 001  DIR PRACTICE I        (T     01:00-05:00) (01)
*44 3990 002  DIR PRACTICE I        (T     01:00-05:00) (01)
*44 3990 003  DIR PRACTICE I        (TH    01:00-05:00) (01)
*44 3990 004  DIR PRACTICE I        (TH    01:00-05:00) (01)
*44 4015 001  PROD MED REC ADIM     (TTH   02:00-04:00) (02)
*44 4995 001  CLINICAL INTERNSH     (TBA               ) (06)

*ALL COURSES ARE OPEN TO MRAD MAJORS ONLY

   MUSC  (MUSIC                                      ) - 46

46 1000 001  RECITAL                (TH    03:00      ) (00)
46 1105 001  BEGINNING PIANO GROUP(MW    01:00      ) (01)
46 1115 001  BEGINNING PIANO GROUP(MW    09:00      ) (01)
46 1115 002  BEGINNING PIANO GROUP(TTH   09:00      ) (01)
46 1115 003  BEGINNING PIANO GROUP(WF    11:00      ) (01)
46 1115 004  BEGINNING PIANO GROUP(TTH   02:00      ) (01)
46 1156 001  BASIC MUSICIANSHIP    (MTWTH 12:00      ) (04)
46 1166 001  BASIC MUSICIANSHIP    (MTWTH 09:00      ) (04)
46 1166 002  BASIC MUSICIANSHIP    (MTWTH 11:00      ) (04)
46 1166 003  BASIC MUSICIANSHIP    (MTWTH 11:00      ) (04)
46 1166 004  BASIC MUSICIANSHIP    (MTWTH 09:00      ) (04)
46 1176 001  BAS MUSICIANSHIP LAB  (TTH   10:00      ) (01)
46 1186 001  BAS MUSICIANSHIP LAB  (TTH   10:00      ) (01)
46 1186 002  BAS MUSICIANSHIP LAB  (TTH   10:00      ) (01)
46 1186 003  BAS MUSICIANSHIP LAB  (TTH   06:00      ) (01)
46 1186 004  BAS MUSICIANSHIP LAB  (TTH   10:00      ) (01)
46 1208 001  NON MAJ GRP PIANO I   (MW    12:00      ) (01)
46 1215 001  BEGINNING VOICE GROUP(TTH   01:00      ) (01)
46 1215 002  BEGINNING VOICE GROUP(TTH   02:00      ) (01)
46 1218 001  NON MAJ GRP PIANO II  (TTH   10:00      ) (01)
46 1218 002  NON MAJ GRP PIANO II  (TTH   01:00      ) (01)
<46 1336 001  COMPOSITION            (F     10:00      ) (01)
46 1405 001  WOODWIND GROUP         (MW    09:00      ) (01)
46 1405 002  WOODWIND GROUP         (TTH   08:00      ) (01)
46 1406 001  MUSIC HISTORY & LIT    (MW    10:00      ) (02)
46 1415 001  WOODWIND GROUP         (MW    12:00      ) (01)
46 1415 002  WOODWIND GROUP         (TTH   01:00      ) (01)
46 1425 001  WOODWIND GROUP         (MW    01:00      ) (01)
46 1425 002  WOODWIND GROUP         (MW    09:00      ) (01)
46 1435 001  BRASS GROUP            (MW    09:00      ) (01)
46 1435 002  BRASS GROUP            (MW    08:00      ) (01)
46 1445 001  PERCUSSION GROUP       (TTH   08:00      ) (01)
46 1445 002  PERCUSSION GROUP       (MW    10:00      ) (01)
46 1605 001  OPERA THEATER          (TTH   04:00-06:00) (01)
46 1625 001  CONCERT CHOIR          (MTWTH 01:00      ) (01)
46 1645 001  MENS GLEE CLUB         (MWF   12:00      ) (01)
46 1655 001  WOMENS CHORUS          (MW    03:00      ) (01)
46 1665 001  WOMENS GLEE CLUB       (MTTH  12:00      ) (01)
46 1675 001  CHAMBER SINGERS        (M     05:00-06:30) (01)
46 1715 001  CONCERT BAND           (MW    04:00      ) (01)
46 1735 001  WIND ENSEMBLE          (MTWTH 01:00      ) (01)
46 1745 001  SYMPHONY ORCHESTRA     (T     07:30-10:00) (01)
46 1755 001  SYMPHONY ORCH LAB      (TTH   04:00      ) (00)
46 1765 001  SYMPHONIC BAND         (MWF   03:00      ) (01)
46 1805 001  STRING CHAMBER MUSIC   (TBA               ) (01)
46 1805 002  STRING CHAMBER MUSIC   (TBA               ) (01)
46 1805 004  STRING CHAMBER MUSIC   (TBA               ) (01)
46 1815 001  WOODWIND CHAMBER MUSIC(TBA               ) (01)
46 1815 002  WOODWIND CHAMBER MUSIC(T     04:00      ) (01)
46 1815 003  WOODWIND CHAMBER MUSIC(TBA               ) (01)
46 1825 001  PERCUSSION CHMBR MUSIC(TTH   02:00      ) (01)
46 1825 002  PERCUSSION CHMBR MUSIC(TTH   09:00      ) (01)
46 1835 001  SAXOPHONE CHMBR MUSIC (TBA               ) (01)
46 1835 002  SAXOPHONE CHMBR MUSIC (TBA               ) (01)
46 1845 001  CHAMBR MUSIC COLLECTIUM(TBA              ) (01)
46 1855 001  JAZZ CHAMBER MUSIC     (MWF   02:00      ) (01)
46 1855 002  JAZZ CHAMBER MUSIC     (T     03:00      ) (01)
46 1856 001  JAZZ CHAMBER MUSIC  LCF   01:00      ) (00)
46 1856 002  JAZZ CHAMBER MUSIC  LCTH  06:00-08:00) (00)
46 1865 001  BRASS CHAMBER MUSIC    (T     12:00      ) (01)
46 1865 002  BRASS CHAMBER MUSIC    (TTH   02:00      ) (01)
46 1875 001  KEYBOARD CHAMBER MUSIC(TBA               ) (01)
46 1885 001  CONTEMP CHAMBER MUSIC (TBA               ) (01)
46 1895 001  VOCAL CHAMBER MUSIC    (TBA               ) (01)
46 2105 001  INT PIANO GROUP        (TTH   11:00      ) (01)
46 2105 002  INT PIANO GROUP        (MW    01:00      ) (01)
46 2105 003  INT PIANO GROUP        (TTH   08:00      ) (01)
46 2115 001  INT PIANO GROUP        (WF    09:00      ) (01)
46 2115 002  INT PIANO GROUP        (WF    10:00      ) (01)
46 2115 003  INT PIANO GROUP        (MW    10:00      ) (01)
46 2115 004  INT PIANO GROUP        (TTH   01:00      ) (01)
46 2123 001  ERLY EXPER PRCSP TCHR(T     10:00      ) (01)
46 2123 002  ERLY EXPER PRCSP TCHR(T     10:00      ) (01)
46 2135 001  BASIC KEYB SKILLS II   (TTH   02:00      ) (01)
46 2166 001  BASIC MUSICIANSHIP     (MWF   09:00      ) (03)
46 2166 002  BASIC MUSICIANSHIP     (MWF   10:00      ) (03)
46 2166 003  BASIC MUSICIANSHIP     (MWF   11:00      ) (03)
46 2166 004  BASIC MUSICIANSHIP     (MWF   12:00      ) (03)
46 2186 001  BAS MUSICIANSHIP LAB   (MW    10:00      ) (01)
46 2186 002  BAS MUSICIANSHIP LAB   (TTH   11:00      ) (01)
46 2186 003  BAS MUSICIANSHIP LAB   (TTH   11:00      ) (01)
46 2186 004  BAS MUSICIANSHIP LAB   (TTH   11:00      ) (01)
46 2195 001  JAZZ IMPROVIZATION     (MWF   12:00      ) (02)
46 2208 001  MUSIC APPRECIATION     (WF    12:00      ) (02)
46 2208 002  MUSIC APPRECIATION     (TTH   12:00      ) (02)
46 2218 001  ORCHESTAL MUSIC        (MW    10:00      ) (02)
46 2218 002  ORCHESTAL MUSIC        (MW    01:00      ) (02)
46 2228 001  MUSIC OF THE THEATER   (MW    12:00      ) (02)
46 2238 001  CONTEMPORARY MUSIC     (TTH   01:00      ) (02)
46 2258 001  HISTORY OF JAZZ MUSIC(WF    12:00      ) (02)
46 2277 001  ORIENT TO THRPY        (T     09:00      ) (01)
46 2287 001  ORIENT TO THRPY PRAC   (TH    09:00      ) (01)
46 2305 001  STRING CLASS           (TTH   09:00      ) (01)
46 2315 001  STRING CLASS           (MW    10:00      ) (01)
<46 2315 002  STRING CLASS           (WF    09:00      ) (01)
<46 2336 001  COMPOSITION            (F     11:00      ) (02)
46 2416 001  MUSIC HISTORY & LIT    (TTH   10:00      ) (02)
46 2465 001  ACCOMPANYING           (T     03:00      ) (01)
46 2605 001  OPERA THEATER          (TTH   04:00-06:00) (01)
46 2625 001  CONCERT CHOIR          (MTWTH 01:00      ) (01)
46 2645 001  MENS GLEE CLUB         (MWF   12:00      ) (01)
46 2655 001  WOMENS CHORUS          (MW    03:00      ) (01)
46 2665 001  WOMENS GLEE CLUB       (MTTH  12:00      ) (01)
46 2675 001  CHAMBER SINGERS        (M     05:00-06:30) (01)
46 2715 001  CONCERT BAND           (MW    04:00      ) (01)
46 2735 001  WIND ENSEMBLE          (MTWTH 01:00      ) (01)
46 2745 001  SYMPHONY ORCHESTRA     (T     07:30-10:00) (01)
46 2755 001  SYMPHONY ORCH LAB      (TTH   04:00      ) (00)
46 2763 001  SYMPHONIC BAND         (MWF   03:00      ) (01)
46 2805 001  STRING CHAMBER MUSIC   (TBA               ) (01)
46 2805 002  STRING CHAMBER MUSIC   (TBA               ) (01)
46 2805 004  STRING CHAMBER MUSIC   (TBA               ) (01)
46 2815 001  WOODWIND CHAMBER MUSIC(TBA               ) (01)
46 2815 002  WOODWIND CHAMBER MUSIC(T     04:00      ) (01)
46 2815 003  WOODWIND CHAMBER MUSIC(TBA               ) (01)
46 2825 001  PERCUSSION CHMBR MUSIC(TTH   02:00      ) (01)
46 2825 002  PERCUSSION CHMBR MUSIC(TTH   09:00      ) (01)
46 2835 001  SAXOPHONE CHMBR MUSIC (TBA               ) (01)
46 2835 002  SAXOPHONE CHMBR MUSIC (TBA               ) (01)
46 2845 001  CHAMBR MUSIC COLLEGIUM(TBA               ) (01)
46 2855 001  JAZZ CHAMBER MUSIC     (MWF   02:00      ) (01)
46 2855 002  JAZZ CHAMBER MUSIC     (T     03:00      ) (01)
46 2856 001  JAZZ CHAMBER MUSIC  LCF   01:00      ) (00)
46 2856 002  JAZZ CHAMBER MUSIC  LCTH  06:00-08:00) (00)
46 2865 001  BRASS CHAMBER MUSIC    (T     12:00      ) (01)
46 2865 002  BRASS CHAMBER MUSIC    (TTH   02:00      ) (01)
46 2875 001  KEYBOARD CHAMBER MUSIC(TBA               ) (01)
46 2885 001  CONTEMP CHAMBER MUSIC (TBA               ) (01)
46 2895 001  VOCAL CHAMBER MUSIC    (TBA               ) (01)
46 3018 001  BASIC MUSIC SKILLS     (MWF   10:00      ) (03)
46 3018 002  BASIC MUSIC SKILLS     (MWF   12:00      ) (03)
46 3018 003  BASIC MUSIC SKILLS     (MWF   10:00      ) (03)
46 3018 004  BASIC MUSIC SKILLS     (MWF   11:00      ) (03)
46 3018 005  BASIC MUSIC SKILLS     (MWF   01:00      ) (03)
46 3018 006  BASIC MUSIC SKILLS     (MWF   02:00      ) (03)
46 3018 007  BASIC MUSIC SKILLS     (MWF   02:00      ) (03)
46 3028 001  ME IN ELEMENTARY GRD   (TTH   10:00      ) (02)
46 3028 002  ME IN ELEMENTARY GRD   (TTH   01:00      ) (02)
46 3038 001  ME INTERMEDIATE GRADE(TTH   09:00      ) (02)
46 3048 001  MUSIC EXCEPT CHILD     (TTH   12:00      ) (02)
46 3048 002  MUSIC EXCEPT CHILD     (TTH   01:00      ) (02)
46 3105 001  FUNCT GUITAR CLASS     (M     06:30-08:30) (01)
46 3166 001  CONDUCTING             (MW    11:00      ) (02)
46 3166 002  CONDUCTING             (MW    11:00      ) (02)
46 3166 003  CONDUCTING             (TTH   09:00      ) (02)
46 3176 001  ORCHESTRATION          (TTH   10:00      ) (02)
46 3176 002  ORCHESTRATION          (MW    10:00      ) (02)
46 3205 001  VOICE FUNDAMENTALS     (TTH   08:00      ) (01)
46 3227 001  REH TECH SEC INSTR ME(TTH   11:00      ) (02)
46 3227 002  REH TECH SEC INSTR ME(TTH   11:00      ) (02)
46 3247 001  REH TECH VOC CHORA ME(TTH   02:00      ) (02)
46 3267 001  MUSIC THERAPY II       (MWF   09:00      ) (03)
46 3277 001  MARCH BAND TECH        (TTH   09:00      ) (02)
46 3287 001  CHORAL LABORATORY      (TTH   10:00      ) (01)
<46 3336 001  COMPOSITION            (F     11:00      ) (02)
46 3367 001  MUSIC THERAPY II PRAC(TBA               ) (01)
46 3386 001  ELECTRONIC MUS COMP    (MW    12:00      ) (02)
46 3465 001  ACCOMPANYING           (M     03:00      ) (01)
46 3605 001  OPERA THEATER          (TTH   04:00-06:00) (01)
46 3625 001  CONCERT CHOIR          (MTWTH 01:00      ) (01)
46 3627 001  ORGAN PEDAGOGY         (MWF   02:00      ) (03)
46 3645 001  MENS GLEE CLUB         (MWF   12:00      ) (01)
46 3647 001  VOICE PEDAGOGY         (MW    02:00      ) (02)
46 3655 001  WOMENS CHORUS          (MW    03:00      ) (01)
46 3665 001  WOMENS GLEE CLUB       (MTTH  12:00      ) (01)
46 3675 001  CHAMBER SINGERS        (M     05:00-06:30) (01)
46 3715 001  CONCERT BAND           (MW    04:00      ) (01)
<46 3717 001  ELEM PIANO PEDAGOGY    (W     01:00      ) (02)
46 3735 001  WIND ENSEMBLE          (MTWTH 01:00      ) (01)
46 3745 001  SYMPHONY ORCHESTRA     (T     07:30-10:00) (01)
46 3755 001  SYMP ORCHESTRA LAB     (TTH   04:00      ) (00)
46 3765 001  SYMPHONIC BAND         (MWF   03:00      ) (01)
46 3805 001  STRING CHAMBER MUSIC   (TBA               ) (01)
46 3805 002  STRING CHAMBER MUSIC   (TBA               ) (01)
46 3805 003  STRING CHAMBER MUSIC   (M     06:30-09:30) (01)
46 3815 001  WOODWIND CHAMBER MUSIC(TBA               ) (01)
46 3815 002  WOODWIND CHAMBER MUSIC(T     04:00      ) (01)
46 3815 003  WOODWIND CHAMBER MUSIC(TBA               ) (01)
46 3825 001  PERCUSSION CHMBR MUSIC(TTH   02:00      ) (01)
46 3825 002  PERCUSSION CHMBR MUSIC(TTH   09:00      ) (01)
46 3835 001  SAXOPHONE CHMBR MUSIC (TBA               ) (01)
46 3835 002  SAXOPHONE CHMBR MUSIC (TBA               ) (01)
46 3845 001  CHAMBR MUSIC COLLECTIUM(TBA              ) (01)
46 3855 001  JAZZ CHAMBER MUSIC     (MWF   02:00      ) (01)
46 3855 002  JAZZ CHAMBER MUSIC     (T     03:00      ) (01)
46 3856 001  JAZZ CHAMBER MUSIC  LCF   01:00      ) (00)
46 3856 002  JAZZ CHAMBER MUSIC  LCTH  06:00-08:00) (00)
46 3865 001  BRASS CHAMBER MUSIC    (T     12:00      ) (01)
46 3865 002  BRASS CHAMBER MUSIC    (TTH   02:00      ) (01)
46 3875 001  KEYBOARD CHAMBER MUSIC(TBA               ) (01)
46 3885 001  CONTEMP CHAMBER MUSIC (TBA               ) (01)
46 3895 001  VOCAL CHAMBER MUSIC    (TBA               ) (01)
#46 4277 001  MUSIC FOR GRP ACT      (TTH   12:00      ) (02)
46 4287 001  MUSC FOR GRP ACT PRAC(TTH   05:00-07:15) (01)
•46 4323 001  MAT & METHOD MUS TEAC(ALL   09:00      ) (02)
46 4324 001  OBS SUP ICM HI SCH     (TBA               ) (03)
•46 4333 001  MAT & METHOD MUS TEAC(ALL   09:00      ) (02)
<46 4336 001  COMPOSITION            (F     11:00      ) (03)
46 4376 001  ADV COMP ELEC MED      (TBA               ) (03)
46 4465 001  ACCOMPANYING           (TBA               ) (01)
46 4506 001  DIR STUDY MU THEORY    (TBA               ) (02)
46 4550 001  MUSIC HONORS PROGRAM   (TBA               ) (02)
46 4605 001  OPERA THEATER          (TTH   04:00-06:00) (01)
46 4625 001  CONCERT CHOIR          (MTWTH 01:00      ) (01)
46 4645 001  MENS GLEE CLUB         (MWF   12:00      ) (01)
46 4655 001  WOMENS CHORUS          (MW    03:00      ) (01)
46 4657 001  DIR STDY INSTRM PED    (TBA               ) (03)
46 4665 001  WOMENS GLEE CLUB       (MTTH  12:00      ) (01)
46 4675 001  CHAMBER SINGERS        (M     05:00-06:30) (01)
46 4715 001  CONCERT BAND           (MW    04:00      ) (01)
46 4735 001  WIND ENSEMBLE          (MTWTH 01:00      ) (01)
46 4745 001  SYMPHONY ORCHESTRA     (T     07:30-10:00) (01)
46 4755 001  SYMP ORCHESTR LAB      (TTH   04:00      ) (00)
46 4765 001  SYMPHONIC BAND         (MWF   03:00      ) (01)
46 4805 001  STRING CHAMBER MUSIC   (TBA               ) (01)
46 4805 002  STRING CHAMBER MUSIC   (TBA               ) (01)
46 4805 004  STRING CHAMBER MUSIC   (TBA               ) (01)
46 4815 001  WOODWIND CHAMBER MUSIC(TBA               ) (01)
46 4815 002  WOODWIND CHAMBER MUSIC(T     04:00      ) (01)
46 4815 003  WOODWIND CHAMBER MUSIC(TBA               ) (01)
46 4825 001  PERCUSSION CHMBR MUSIC(TTH   02:00      ) (01)
46 4825 002  PERCUSSION CHMBR MUSIC(TTH   09:00      ) (01)
46 4835 001  SAXOPHONE CHMBR MUSIC (TBA               ) (01)
46 4835 002  SAXOPHONE CHMBR MUSIC (TBA               ) (01)
46 4845 001  CHAMBR MUSIC COLLECTIUM(TBA              ) (01)
46 4855 001  JAZZ CHAMBER MUSIC     (MWF   02:00      ) (01)
46 4855 002  JAZZ CHAMBER MUSIC     (T     03:00      ) (01)
46 4856 001  JAZZ CHAMBER MUSIC  LCF   01:00      ) (00)
46 4856 002  JAZZ CHAMBER MUSIC  LCTH  06:00-08:00) (00)
46 4865 001  BRASS CHAMBER MUSIC    (T     12:00      ) (01)
46 4865 002  BRASS CHAMBER MUSIC    (TTH   02:00      ) (01)
46 4875 001  KEYBOARD CHAMBER MUSIC(TBA               ) (01)
46 4885 001  CONTEMP CHAMBER MUSIC (TBA               ) (01)
46 4895 001  VOCAL CHAMBER MUSIC    (TBA               ) (01)
46 5267 001  PSYCH FDN OF MUSIC     (MWF   10:00      ) (03)
46 5287 001  PSYC FDN OF MUSC PRAC(TBA               ) (01)
46 5336 001  ADVNC ORCHESTRATION    (MW    12:00      ) (02)
46 5436 001  20TH CENTURY MUSIC     (TTH   10:00      ) (02)
46 5567 001  HISTORY OF LITURGIES   (TTH   02:00      ) (02)
46 5616 001  SOLO VOCAL LITERATURE(TTH   09:00      ) (02)
46 5637 001  STUDIO VOCAL TECH      (TBA               ) (01)
46 5716 001  ADVD APPLIED COND      (MWF   02:00      ) (01)
46 5717 001  ADV PIAN PERF PROB     (TTH   11:00      ) (02)
46 5727 001  PIA PED OBSERV ST TCH(TBA               ) (02)
46 5796 001  OPERA HISTORY          (TTH   12:00      ) (02)
46 5947 001  CHORAL PROB & TECH     (MW    02:00      ) (02)
46 5957 001  INSTR PROB & TECH      (TTH   11:00      ) (02)
46 5977 001  GEN MUS SEC SCHOOL     (TH    06:00-08:00) (02)
46 5997 001  CLINICAL INTERNSHIP    (TBA               ) (01)
46 6216 001  INT GRAD STUD MUS HIS(MWF   09:00      ) (03)
```


GOLDEN CORRAL

GOLDEN CORRAL

109 East Greenville Blvd

756-4412

ACCU-COPY

FULL SERVICE COPIES
AS LOW AS
2½¢ each
(self service 6¢)

Open 12 Hours Daily
Monday - Thursday
Friday 9-7 Saturday 9-2
TWO LOCATIONS
The Georgetown Shops
Pitt Plaza (10-6)

Student Aid From Trailways

15% Off

Trailways Student Aid means students travel for less – 15% less – than the current fare.

And this discount is good off all fares, even special fares and discount fares.

Just fill out and sign a Student Aid card, available at your student center or at Trailways, and present it along with your student I.D. whenever you buy a Trailways ticket. Trailways Student Aid is proof there's only one way for you to go. And that's Trailways.

TRAILWAYS

752-3483
310 West Fifth St, Greenville

Trailways Student Aid offer is good on all interstate and intrastate travel where approved on Trailways and participating carriers only. Card must be signed in ink and presented with student I.D. Effective 9/1/83 through 6/15/84.

EVERY WEDNESDAY
ITALIAN BUFFET
5 P.M.-CLOSE
ALL-YOU-CAN-EAT
•LASAGNA
•SPAGHETTI $3.99
(Choice of 3 Sauces)
with Garlic Bread
With all you can eat soup and salad $4.99

EVERY FRIDAY
ALL-YOU-CAN-EAT 3.99
FLOUNDER DINNER

also Open Fri. and Sat. nights midnight-3 a.m.

Breakfast Bar open 6:00am.

SHONEY'S
208 Greenville Blvd.

THIS BUD'S® FOR YOU.



East Carolina

ING OF BEERS" • ANHEUSER-BUSCH, INC. • ST. LOUIS

<46	6336	001	COMPOSITION	(F	11:00	) (02)
46	6366	001	SPEC PROB ELEC MUS	(TBA		) (02)
46	6466	001	SP PROB MUS HIST	(TBA		) (03)
46	6497	001	SEM RES IN MUSIC	(TBA		) (02)
46	6506	001	DIR STUDY IN THEORY	(TBA		) (02)
46	6605	001	OPERA THEATER	(TTH	04:00-06:00	) (01)
46	6625	001	CONCERT CHOIR	(MTWTH	01:00	) (01)
46	6675	001	CHAMBER SINGERS	(M	05:00-06:30	) (01)
46	6735	001	WIND ENSEMBLE	(MTWTH	01:00	) (01)
46	6745	001	SYMPHONY ORCHESTRA	(T	07:30-10:00	) (01)
46	6755	001	SYMP ORCH LAB	(TTH	04:00	) (00)
46	6805	001	STRING CHAMBER MUSIC	(TBA		) (01)
46	6805	002	STRING CHAMBER MUSIC	(TBA		) (01)
46	6805	004	STRING CHAMBER MUSIC	(TBA		) (01)
46	6815	001	WOODWIND CHAMBER MUSC	(TBA		) (01)
46	6815	002	WOODWIND CHAMBER MUSC	(T	04:00	) (01)
46	6815	003	WOODWIND CHAMBER MUSC	(TBA		) (01)
46	6825	001	PERCUSSION CHMBR MUSC	(TTH	02:00	) (01)
46	6825	002	PERCUSSION CHMBR MUSC	(TTH	09:00	) (01)
46	6835	001	SAXOPHONE CHMBR MUSC	(TBA		) (01)
46	6845	001	CHAMBR MUSC COLLEGIUM	(TBA		) (01)
46	6855	001	JAZZ CHAMBER MUSIC	(MWF	02:00	) (01)
46	6855	002	JAZZ CHAMBER MUSIC	(T	03:00	) (01)
46	6856	001	JAZZ CHAMBER MUSIC L	(F	01:00	) (00)
46	6856	002	JAZZ CHAMBER MUSIC L	(TH	06:00-03:00	) (00)
46	6865	001	BRASS CHAMBER MUSIC	(T	12:00	) (01)
46	6865	002	BRASS CHAMBER MUSIC	(TTH	02:00	) (01)
46	6875	001	KEYBOARD CHAMBER MUSIC	(TBA		) (01)
46	6885	001	CONTEMP CHAMBER MUSIC	(TBA		) (01)
46	6895	001	VOCAL CHAMBER MUSIC	(TBA		) (01)
46	6927	001	SEM PROB IN MU ED	(TBA		) (01)
46	6937	001	SEM PROB IN MU ED	(TBA		) (02)
46	6957	001	PHIL OF MUSIC EDUC	(W	06:00-03:00	) (02)
46	6977	001	CUR PR & TR IN ME	(T	06:00-03:00	) (02)
46	6997	001	THESIS	(TBA		) (02)

<PLUS TBA
$NON-MUSIC MAJORS ONLY
*1ST SIX WEEKS OF SEMESTER

NURS (NURSING) - 47

47	1000	001	NURSING PERSPECTIVE	(TH	03:00	) (01)
47	1000	002	NURSING PERSPECTIVE	(TH	03:00	) (01)
47	1000	003	NURSING PERSPECTIVE	(TH	03:00	) (01)
47	2106	001	NUTR COMM SETTING	(M	01:00	) (02)
47	2107	001	NUTR COMM SETTING L	(M	02:00-04:00	) (00)
47	2107	002	NUTR COMM SETTING L	(T	01:00-03:00	) (00)
47	2107	003	NUTR COMM SETTING L	(W	01:00-03:00	) (00)
47	2107	004	NUTR COMM SETTING L	(TH	01:00-03:00	) (00)
*47	2300	001	NSG OF ADULT I	(MTHF	10:00-12:00	) (06)
*47	2300	002	NSG OF ADULT I	(MTHF	10:00-12:00	) (06)
*47	2300	003	NSG OF ADULT I	(MTHF	10:00-12:00	) (06)
*47	2300	004	NSG OF ADULT I	(MTHF	10:00-12:00	) (06)
*47	2300	005	NSG OF ADULT I	(MTHF	10:00-12:00	) (06)
*47	2300	006	NSG OF ADULT I	(MTHF	10:00-12:00	) (06)
*47	2300	007	NSG OF ADULT I	(MTHF	10:00-12:00	) (06)
*47	2300	008	NSG OF ADULT I	(MTHF	10:00-12:00	) (06)
*47	2300	009	NSG OF ADULT I	(MTHF	10:00-12:00	) (06)
*47	2300	010	NSG OF ADULT I	(MTHF	10:00-12:00	) (06)
*47	2300	011	NSG OF ADULT I	(MTHF	10:00-12:00	) (06)
*47	2300	012	NSG OF ADULT I	(MTHF	10:00-12:00	) (06)
*47	2300	013	NSG OF ADULT I	(MTHF	10:00-12:00	) (06)
*47	2300	014	NSG OF ADULT I	(MTHF	10:00-12:00	) (06)
*47	2300	015	NSG OF ADULT I	(MTHF	10:00-12:00	) (06)
*47	2300	016	NSG OF ADULT I	(MTHF	10:00-12:00	) (06)
*47	2301	001	PRACT NSG OF ADULT I	(T	07:00-01:30	) (02)
*47	2301	002	PRACT NSG OF ADULT I	(W	07:00-01:30	) (02)
*47	2301	003	PRACT NSG OF ADULT I	(T	07:00-01:30	) (02)
*47	2301	004	PRACT NSG OF ADULT I	(W	07:00-01:30	) (02)
*47	2301	005	PRACT NSG OF ADULT I	(T	07:00-01:30	) (02)
*47	2301	006	PRACT NSG OF ADULT I	(W	07:00-01:30	) (02)
*47	2301	007	PRACT NSG OF ADULT I	(T	07:00-01:30	) (02)
*47	2301	008	PRACT NSG OF ADULT I	(W	07:00-01:30	) (02)
*47	2301	009	PRACT NSG OF ADULT I	(T	07:00-01:30	) (02)
*47	2301	010	PRACT NSG OF ADULT I	(W	07:00-01:30	) (02)
*47	2301	011	PRACT NSG OF ADULT I	(T	07:00-01:30	) (02)
*47	2301	012	PRACT NSG OF ADULT I	(W	07:00-01:30	) (02)
*47	2301	013	PRACT NSG OF ADULT I	(T	07:00-01:30	) (02)
*47	2301	014	PRACT NSG OF ADULT I	(W	07:00-01:30	) (02)
*47	2301	015	PRACT NSG OF ADULT I	(T	07:00-01:30	) (02)
*47	2301	016	PRACT NSG OF ADULT I	(W	07:00-01:30	) (02)
$47	3100	001	NSG OF ADULT II	(MTH	12:00-03:00	) (06)
$47	3100	002	NSG OF ADULT II	(MTH	12:00-03:00	) (06)
$47	3100	003	NSG OF ADULT II	(MTH	12:00-03:00	) (06)
$47	3100	004	NSG OF ADULT II	(MTH	12:00-03:00	) (06)
$47	3100	005	NSG OF ADULT II	(MTH	12:00-03:00	) (06)
$47	3100	006	NSG OF ADULT II	(MTH	12:00-03:00	) (06)
$47	3100	007	NSG OF ADULT II	(MTH	12:00-03:00	) (06)
$47	3100	008	NSG OF ADULT II	(MTH	12:00-03:00	) (06)
$47	3101	001	PRACT NSG OF ADULT II	(TW	01:00-03:15	) (05)
$47	3101	002	PRACT NSG OF ADULT II	(TW	06:45-02:00	) (05)
$47	3101	003	PRACT NSG OF ADULT II	(TW	06:45-02:00	) (05)
$47	3101	004	PRACT NSG OF ADULT II	(TW	06:45-02:00	) (05)
$47	3101	005	PRACT NSG OF ADULT II	(TW	01:00-03:15	) (05)
$47	3101	006	PRACT NSG OF ADULT II	(TW	01:00-03:15	) (05)
$47	3101	007	PRACT NSG OF ADULT II	(TW	01:00-03:15	) (05)
$47	3101	008	PRACT NSG OF ADULT II	(TW	06:45-02:00	) (05)
47	3240	001	INTRO PHYS ASSESSM	(T	04:00-06:00	) (03)
47	3240	002	INTRO PHYS ASSESSM	(T	04:00-06:00	) (03)
47	3241	001	INTRO PHYS ASSESSM L	(T	06:00-08:00	) (00)
47	3241	002	INTRO PHYS ASSESSM L	(T	06:00-03:00	) (00)
+47	3300	001	NU CHBRG & CHRG FAM	(TH	09:00-11:00	) (07)
+47	3300	002	NU CHBRG & CHRG FAM	(TH	09:00-11:00	) (07)
+47	3300	003	NU CHBRG & CHRG FAM	(TH	09:00-11:00	) (07)
+47	3300	004	NU CHBRG & CHRG FAM	(TH	09:00-11:00	) (07)
+47	3300	005	NU CHBRG & CHRG FAM	(TH	09:00-11:00	) (07)
+47	3300	006	NU CHBRG & CHRG FAM	(TH	09:00-11:00	) (07)
+47	3300	007	NU CHBRG & CHRG FAM	(TH	09:00-11:00	) (07)
+47	3300	008	NU CHBRG & CHRG FAM	(TH	09:00-11:00	) (07)
+47	3301	001	PRA NU CHBRG CHRG FAM	(MT	07:00-01:00	) (04)
+47	3301	002	PRA NU CHBRG CHRG FAM	(MT	07:00-01:00	) (04)
+47	3301	003	PRA NU CHBRG CHRG FAM	(M	07:30-01:30	) (04)
+47	3301	004	PRA NU CHBRG CHRG FAM	(M	07:30-01:30	) (04)
+47	3301	005	PRA NU CHBRG CHRG FAM	(M	12:30-06:30	) (04)
+47	3301	006	PRA NU CHBRG CHRG FAM	(M	12:30-06:30	) (04)
+47	3301	007	PRA NU CHBRG CHRG FAM	(T	12:30-06:30	) (04)
+47	3301	008	PRA NU CHBRG CHRG FAM	(MT	08:00-02:00	) (04)
+47	3301	009	PRA NU CHBRG CHRG FAM	(T	12:30-06:30	) (04)
47	3305	001	CLIN NURS SPECIALTY	(TBA		) (03)
47	3305	002	CLIN NURS SPECIALTY	(TBA		) (03)
47	3305	003	CLIN NURS SPECIALTY	(TBA		) (03)
47	3306	001	CLIN NURS SPECIALTY L	(TBA		) (00)
47	3306	002	CLIN NURS SPECIALTY L	(TBA		) (00)
47	3306	003	CLIN NURS SPECIALTY L	(TBA		) (00)
<47	4000	001	FAM COM HLTH NSG	(F	10:00-12:00	) (04)
<47	4000	002	FAM COM HLTH NSG	(F	10:00-12:00	) (04)
<47	4000	003	FAM COM HLTH NSG	(F	10:00-12:00	) (04)
<47	4000	004	FAM COM HLTH NSG	(F	10:00-12:00	) (04)
<47	4000	005	FAM COM HLTH NSG	(F	10:00-12:00	) (04)
<47	4000	006	FAM COM HLTH NSG	(F	10:00-12:00	) (04)
<47	4000	007	FAM COM HLTH NSG	(F	10:00-12:00	) (04)
<47	4001	002	PRAC FAM COM HLTH NSG	(MT	09:00-03:30	) (04)
<47	4001	003	PRAC FAM COM HLTH NSG	(WTH	09:00-03:30	) (04)
<47	4001	004	PRAC FAM COM HLTH NSG	(MT	09:00-03:30	) (04)
<47	4001	005	PRAC FAM COM HLTH NSG	(MT	09:00-03:30	) (04)
<47	4001	006	PRAC FAM COM HLTH NSG	(WTH	09:00-03:30	) (04)
<47	4001	007	PRAC FAM COM HLTH NSG	(WTH	09:00-03:30	) (04)
#47	4200	001	NURSING LEADERSHIP	(F	08:00-10:00	) (02)
#47	4200	002	NURSING LEADERSHIP	(F	08:00-10:00	) (02)
#47	4200	003	NURSING LEADERSHIP	(F	08:00-10:00	) (02)
#47	4200	004	NURSING LEADERSHIP	(F	08:00-10:00	) (02)
#47	4201	001	PRACT NSG LEADERSHIP	(TBA		) (03)
#47	4201	002	PRACT NSG LEADERSHIP	(TBA		) (03)
#47	4201	003	PRACT NSG LEADERSHIP	(TBA		) (03)
#47	4201	004	PRACT NSG LEADERSHIP	(TBA		) (03)
47	4320	001	ISSUES IN NURSING	(TH	04:00	) (01)
47	4320	002	ISSUES IN NURSING	(W	04:00	) (01)
47	4360	001	RESEARCH IN NURSING	(TH	10:00-12:00	) (02)
47	4360	002	RESEARCH IN NURSING	(T	10:00-12:00	) (02)
/47	4400	001	MENT HLTH NSG COM	(F	10:00-12:00	) (04)
/47	4400	002	MENT HLTH NSG COM	(F	10:00-12:00	) (04)
/47	4400	003	MENT HLTH NSG COM	(F	10:00-12:00	) (04)
/47	4400	004	MENT HLTH NSG COM	(F	10:00-12:00	) (04)
/47	4400	005	MENT HLTH NSG COM	(F	10:00-12:00	) (04)
/47	4400	006	MENT HLTH NSG COM	(F	10:00-12:00	) (04)
/47	4400	007	MENT HLTH NSG COM	(F	10:00-12:00	) (04)
/47	4401	001	PRAC MEN HLTH NSG COM	(TW	08:30-04:30	) (04)
/47	4401	002	PRAC MEN HLTH NSG COM	(TW	08:00-03:00	) (04)
/47	4401	003	PRAC MEN HLTH NSG COM	(TW	03:00-10:00	) (04)
/47	4401	004	PRAC MEN HLTH NSG COM	(TW	08:30-04:30	) (04)
/47	4401	005	PRAC MEN HLTH NSG COM	(TW	08:30-04:30	) (04)
/47	4401	006	PRAC MEN HLTH NSG COM	(TW	08:30-04:30	) (04)
/47	4401	007	PRAC MEN HLTH NSG COM	(TW	08:30-04:30	) (04)
47	5500	001	INDEPENDENT STUDY	(TBA		) (03)
47	5501	001	INDEPENDENT STUDY	(TBA		) (02)
47	6030	001	ROLE DEV FOR LDSP NUR	(M	03:00-05:00	) (02)
47	6210	001	CLIN NURS I	(TH	03:00-05:00	) (02)
47	6210	002	CLIN NURS I	(TH	03:00-05:00	) (02)
47	6210	003	CLIN NURS I	(TH	03:00-05:00	) (02)
>47	6211	001	PRAC FOR CLIN NURS I	(TH	05:00-06:30	) (01)
>47	6211	002	PRAC FOR CLIN NURS I	(TH	05:00-06:30	) (01)
47	6211	003	PRAC FOR CLIN NURS I	(TH	05:00-06:30	) (01)
!47	6212	001	PRAC FOR CLIN NURS I	(TBA		) (01)
!47	6212	002	PRAC FOR CLIN NURS I	(TBA		) (01)
!47	6212	003	PRAC FOR CLIN NURS I	(TBA		) (01)
47	6500	001	INDEP STUDY IN NURS	(TBA		) (03)
47	6501	001	INDEP STUDY IN NURS	(TBA		) (03)
47	6521	001	READ & RESCH IN NURS	(TBA		) (02)
47	6522	001	READ & RESCH IN NURS	(TBA		) (02)
47	6900	001	FUN ROLE DEV	(TH	03:00-06:00	) (03)
47	6900	002	FUN ROLE DEV	(T	03:00-06:00	) (03)
-47	6901	001	PRAC IN FUNC ROLE DEV	(TH	06:30-08:30	) (03)
-47	6901	002	PRAC IN FUNC ROLE DEV	(T	06:30-08:30	) (03)
!47	6902	001	PRAC IN FUNC ROLE DEV	(TBA		) (01)
!47	6902	002	PRAC IN FUNC ROLE DEV	(TBA		) (01)
47	6980	001	INDIV NURS OPTIONS	(TBA		) (03)
47	6995	001	SEM-RES PROJ OR THES	(M	03:00-06:00	) (03)
47	6996	001	SEM-RES PROJ OR THES	(TBA		) (01)
47	6997	001	SEM-RES PROJ OR THES	(TBA		) (01)
47	6999	001	RESIDENCY	(TBA		) (00)

*MUST REGISTER FOR SAME SECT OF NURS 2300 AND NURS 2301
$MUST REGISTER FOR SAME SECT OF NURS 3100 AND NURS 3101
+MUST REGISTER FOR SAME SECT OF NURS 3300 AND NURS 3301
<MUST REGISTER FOR SAME SECT OF NURS 4000 AND NURS 4001
#MUST REGISTER FOR SAME SECT OF NURS 4200 AND NURS 4201
/MUST REGISTER FOR SAME SECT OF NURS 4400 AND NURS 4401
>HAS TWO ADDITIONAL HOURS OF PRACTICUM EXPERIENCE TBA
!HAS THREE HOURS OF PRACTICUM EXPERIENCE TBA
-HAS SEVEN AND ONE-HALF ADDITIONAL PRACTICUM HOURS TBA
NURS 3300 ALSO MEETS 2:00-4:00 TH AND 9:00-12:00 F
NURS 3301 ALSO MEETS 12:30-6:30 W; 7:30-1:30 T; OR 7:30-1:30 W
NURS 4000 ALSO MEETS 4:00-6:00 M
NURS 4400 ALSO MEETS 9:00-11:00 TH
NURS 4401 ALSO MEETS 12:00-3:00 TH

OCCT (OCCUPATIONAL THERAPY) - 48

48	3002	001	OCCT THER AGENTS II	(TBA		) (02)
48	3012	001	OCCT THER THEOR II	(TBA		) (03)
48	3013	001	OCCT THER TECH I	(TBA		) (00)
48	3991	001	FLD WK I-APP ADOL-SEN	(TBA		) (01)
48	4021	001	OCCT THER THEOR IV	(TBA		) (02)
48	4022	001	OCCT THER THEOR IV L	(TBA		) (00)
48	4031	001	OCCT THER SEM II	(TBA		) (02)
48	4040	001	LEAD OCCT THER	(TBA		) (03)
48	4521	001	PRO LIT I	(TBA		) (02)
48	4522	001	PRO LIT II	(TBA		) (02)
48	4991	001	FLD WK I-APP NEURDEV	(TBA		) (01)
48	4996	001	OCCT THER FLD WK II	(TBA		) (06)

PADM (PUBLIC ADMINISTRATION) - 49

49	6111	001	PROB PUB PERS ADMIN	(W	06:30-09:30	) (03)
49	6130	001	URBAN POLICY & ADMIN	(T	06:30-09:30	) (03)
49	6187	001	INTERNSHIP PUB ADMIN	(TBA		) (01)
49	6188	001	INTERNSHIP PUB ADMIN	(TBA		) (02)
49	6189	001	INTERNSHIP PUB ADMIN	(TBA		) (03)
49	6198	001	INDEPENDENT RESEARCH	(TBA		) (03)
49	6198	002	INDEPENDENT RESEARCH	(TBA		) (03)
49	6198	003	INDEPENDENT RESEARCH	(TBA		) (03)
49	6199	001	INDEPENDENT RESEARCH	(TBA		) (03)
49	6199	002	INDEPENDENT RESEARCH	(TBA		) (03)
49	6199	003	INDEPENDENT RESEARCH	(TBA		) (03)

PHAR (PHARMACOLOGY) - 72

72	6605	001	SEMINAR	(W	12:00-01:00	) (01)
72	6615	001	RESEARCH PROCEDURES	(TBA		) (02)
72	6640	001	PHAR CEN NERV SYST	(TBA		) (03)
72	9000	001	DISSERTATION RESEARCH	(TBA		) (00)
72	9000	002	DISSERTATION RESEARCH	(TBA		) (00)

PHIL (PHILOSOPHY) - 50

50	1100	001	KNOWL EXIST & VALUE	(MWF	10:00	) (03)
50	1100	002	KNOWL EXIST & VALUE	(MWF	11:00	) (03)
50	1100	003	KNOWL EXIST & VALUE	(TTH	12:30-01:45	) (03)
50	1100	004	KNOWL EXIST & VALUE	(MWF	02:00	) (03)
50	1100	005	KNOWL EXIST & VALUE	(TTH	09:30-10:45	) (03)
50	1100	006	KNOWL EXIST & VALUE	(TTH	11:00-12:15	) (03)
<50	1100	007	KNOWL EXIST & VALUE	(MWF	12:00	) (03)
<50	1100	008	KNOWL EXIST & VALUE	(MWF	01:00	) (03)
<50	1100	009	KNOWL EXIST & VALUE	(MWF	02:00	) (03)
<50	1100	010	KNOWL EXIST & VALUE	(TTH	02:00-03:15	) (03)
50	1100	011	KNOWL EXIST & VALUE	(TTH	09:30-10:45	) (03)
50	1100	012	KNOWL EXIST & VALUE	(TTH	12:30-01:45	) (03)
50	1100	102	KNOWL EXIST & VALUE	(TTH	12:30-01:45	) (03)
50	1170	001	HUMAN CONDUCT	(MWF	09:00	) (03)
50	1170	002	HUMAN CONDUCT	(MWF	10:00	) (03)
50	1170	003	HUMAN CONDUCT	(TTH	09:30-10:45	) (03)
50	1171	001	MAN AND THE STATE	(MWF	02:00	) (03)
50	1500	001	INTRO TO LOGIC	(MWF	09:00	) (03)
50	1500	002	INTRO TO LOGIC	(TTH	09:30-10:45	) (03)
50	1500	003	INTRO TO LOGIC	(TTH	11:00-12:15	) (03)
50	1500	004	INTRO TO LOGIC	(MWF	01:00	) (03)
50	1691	001	BIBLE AND ITS BKGR I	(TTH	09:30-10:45	) (03)
50	1692	001	BIBLE AND ITS BKGR II	(MWF	08:00	) (03)
50	1692	002	BIBLE AND ITS BKGR II	(MWF	10:00	) (03)
50	2271	001	INTRO TO PHIL OF ART	(MWF	12:00	) (03)
50	2271	002	INTRO TO PHIL OF ART	(TTH	12:30-01:45	) (03)
50	2271	003	INTRO TO PHIL OF ART	(MWF	04:00	) (03)
50	2280	001	INTRO PHIL OF SPORT	(MWF	10:00	) (03)
50	2280	002	INTRO PHIL OF SPORT	(MWF	02:00	) (03)
50	2290	001	INTRO PHIL OF REL	(TTH	02:00-03:15	) (03)
50	2580	001	INTRO CRIT THINKING	(MWF	11:00	) (03)
*50	3310	001	ANCIENT PHILOSOPHY	(TTH	09:30-10:45	) (03)
>50	3340	001	20TH CENT ANALYT PHIL	(MWF	10:00	) (03)
+50	3521	001	DIRECTED READINGS	(MWF	12:00	) (03)
+50	3521	002	DIRECTED READINGS	(MWF	01:00	) (03)
+50	3521	003	DIRECTED READINGS	(MWF	02:00	) (03)
+50	3521	004	DIRECTED READINGS	(TTH	12:30-01:45	) (03)
+50	3521	005	DIRECTED READINGS	(TTH	02:00-03:15	) (03)
50	3580	001	INTERMEDIATE LOGIC	(TTH	02:00-03:15	) (03)
!50	3581	001	INTRO PHIL ETH & HPRO	(TTH	09:30-10:45	) (03)
$50	3591	001	PHIL ETH & BUSINESS	(TTH	09:30-10:45	) (03)
$50	3591	002	PHIL ETH & BUSINESS	(TTH	11:00-12:15	) (03)
-50	4260	001	EPISTEMOLOGY	(MWF	11:00	) (03)
50	4311	001	GREAT PHILOSOPHER II	(T	02:00-04:30	) (03)
#50	5531	001	DIRECTED READINGS	(TBA		) (01)
#50	5532	001	DIRECTED READINGS	(TBA		) (02)
#50	5533	001	DIRECTED READINGS	(TBA		) (03)
&50	5581	001	PHILOS PROBS IN HPRO	(T	06:30-09:30	) (03)

<PSI-PERSONALIZED SYSTEM OF INSTRUCTION
*FORMERLY 2310
>FORMERLY 2340
+PSI PROCTORS (INVITATION ONLY)
!FORMERLY 2581
$OPEN TO BUSINESS MAJORS OR TO ANYONE WITH CONSENT OF PROFESSOR
-FORMERLY 5260
&PREREQUISITE PHIL 3581
#CONSENT OF CHAIRPERSON AND DIRECTING PROFESSOR REQUIRED

PHLY (PHYSIOLOGY) - 75

75	6700	001	MEDICAL PHYSIOLOGY	(ALL	09:30-10:30	) (05)
75	6710	001	ADV TOPICS IN PHYSIO	(TBA		) (02)
75	6715	001	SEMINAR	(TBA		) (01)
75	6740	001	INTRO TO RESEARCH	(TBA		) (03)

PHYE (PHYSICAL EDUCATION) - 51

51	1000	001	FOUND PHYE LAB	(TTH	09:30-10:30	) (01)
51	1000	002	FOUND PHYE LAB	(TTH	10:30-11:30	) (01)
51	1000	003	FOUND PHYE LAB	(TTH	11:30-12:30	) (01)
51	1000	004	FOUND PHYE LAB	(TTH	12:30-01:30	) (01)
51	1000	005	FOUND PHYE LAB	(TTH	01:30-02:30	) (01)
51	1014	001	ELEM BASKETBALL	(MW	01:00	) (01)
51	1014	002	ELEM BASKETBALL	(MW	02:00	) (01)
51	1015	001	ELEM SOFTBALL	(MW	01:00	) (01)
51	1018	001	ELEM SWIMMING	(MW	10:00	) (01)
51	1018	002	ELEM SWIMMING	(MW	11:00	) (01)
51	1021	001	ELEM TENNIS	(MW	09:00	) (01)
51	1021	002	ELEM TENNIS	(MW	11:00	) (01)
51	1021	003	ELEM TENNIS	(MW	01:00	) (01)
51	1025	001	ADAPT ACTIV	(TBA		) (01)
51	1026	001	ADAPT ACTIV	(TBA		) (01)
51	1027	001	ADAPT ACTIV	(TBA		) (01)
51	1051	001	BEG GYMNASTICS	(MW	11:00	) (01)
!51	1060	001	INTRO TO SAILING	(MW	03:00-04:50	) (01)
-51	1101	001	PHYSICAL CONDIT	(MW	10:00	) (01)
-51	1101	002	PHYSICAL CONDIT	(MTWTH	02:00	) (01)

ON STAGE AT THE

East Carolina Playhouse

East Carolina Playhouse

OCTOBER 5-8 (Wednesday-Saturday) & OCTOBER 10 (Monday) -- 8:15pm -- MCGINNIS THEATRE (corner of 5th and Eastern)

"THIS IS IT!" Rolling Stone Magazine

JESUS CHRIST SUPERSTAR



TICKETS STILL AVAILABLE CALL 757-6390 FOR RESERVATIONS AND INFORMATION

ECU STUDENTS: $4.00

GENERAL PUBLIC: $6:00

A HIGH AND MIGHTY ROCK-OPERA
"SUPERSTAR" is an incredible experience, pulsating with enough engergy to satisfy our sensual, emotional, and rational needs at the same time." Rock Magazine



51	1104	001	ARCHERY	(MW	09:00)	(01)
51	1104	002	ARCHERY	(MW	12:00)	(01)
!51	1105	001	RECREATIONAL ACTIV	(TBA	)	(01)
51	1109	001	INTER MOD DANCE	(MW	03:00)	(01)
51	1115	001	TAP DANCE	(MW	01:00)	(01)
51	1116	001	BADMINTON	(MW	12:00)	(01)
51	1118	001	INTER SWIMMING	(MW	01:00)	(01)
51	1119	001	VOLLEYBALL	(MW	10:00)	(01)
51	1120	001	GOLF	(MW	12:00)	(01)
51	1120	002	GOLF	(MW	01:00)	(01)
51	1120	003	GOLF	(MW	02:00)	(01)
51	1121	001	ADV TENNIS	(MW	12:00)	(01)
51	1138	001	SYNCH SWIMMING	(TTH	02:30-03:30)	(01)
!51	1139	001	BOWLING	(MW	09:00)	(01)
!51	1139	002	BOWLING	(MW	12:00)	(01)
!51	1139	003	BOWLING	(MW	01:00)	(01)
51	1140	001	ADV SWIMMING	(MW	02:00)	(01)
!51	1150	001	BEG SNOW SKIING	(TTH	04:00)	(01)
!51	1151	001	INT SNOW SKIING	(TTH	04:00)	(01)
!51	1152	001	ADV SNOW SKIING	(TTH	04:00)	(01)
51	2123	001	ERLY EXPER PRCSP TCHR	(TTH	01:00)	(01)
51	2278	001	BASIC SCUBA DIVING	(MWF	10:00-11:50)	(03)
51	2278	002	BASIC SCUBA DIVING	(MWF	10:00-11:50)	(03)
51	2300	001	FOUND OF MOVEMENT	(TTH	08:00-09:50)	(02)
51	2300	002	FOUND OF MOVEMENT	(TTH	10:00-11:50)	(02)
51	2323	001	PRIN OF PHYE	(MF	01:00)	(02)
51	2323	002	PRIN OF PHYE	(MW	08:00)	(02)
51	2530	001	GRP GAMES LOW ORGAN	(TTH	02:00)	(02)
51	2734	001	TUTORING	(TBA	)	(01)
&51	2727	001	SPTS OFF-FTBL	(TTH	12:00-01:50)	(02)
*51	2730	001	SPTS OFF-BSBL & SOFTB	(TTH	12:00-01:50)	(01)
/51	2760	001	SK & MTH-GOLF	(MWF	10:00-11:50)	(01)
*51	2761	001	SK & MTH-BADM & BOWL	(MWF	10:00-11:50)	(01)
$51	2763	001	SK & MTH-SWIM	(MWF	08:00-09:50)	(01)
*51	2764	001	SK & MTH-WATER SPTS	(MWF	12:00-01:50)	(01)
*51	2765	001	SK & MTH-TUMB	(MWF	08:00-09:50)	(01)
/51	2765	002	SK & MTH-TUMB	(MWF	08:00-09:50)	(01)
51	2766	001	SK & MTH-EDUC GYMN	(MWF	12:00-01:50)	(01)
51	2767	001	SK & MTH-GYMN	(TTH	08:00-09:50)	(02)
#51	2773	001	SK & MTH-VLBL	(TTH	08:00-09:50)	(01)
51	2778	001	SENIOR LIFE SAVING	(MW	12:00-01:30)	(02)
51	2778	002	SENIOR LIFE SAVING	(TTH	01:00-02:30)	(02)
*51	2784	001	SK & MTH-MOD DNCE	(MWF	08:00-09:50)	(01)
/51	2785	001	SK & MTH-FLK DN&SQ DN	(MWF	08:00-09:50)	(01)
>51	2788	001	WATER SAF INST TRNG	(MWTH	03:00-05:00)	(03)
>51	2788	002	WATER SAF INST TRNG	(MWTH	03:00-06:00)	(03)
51	2800	001	HUM KINE & MOTOR LRNG	(MWF	08:00-09:50)	(03)
51	2800	002	HUM KINE & MOTOR LRNG	(MWF	08:00-09:50)	(03)
51	3545	001	PRA & PRO PE ELEM SCH	(TTH	12:00)	(02)
51	3545	002	PRA & PRO PE ELEM SCH	(MF	11:00)	(02)
51	3560	001	PRA & PRO EAR CHLD PE	(TTH	01:00)	(02)
51	3570	001	CREA MOV & DNCE CHLD	(MW	10:00-11:50)	(02)
51	3600	001	COACHING THEORIES	(MW	08:00)	(02)
/51	3613	001	COACHING BSKB	(MWF	12:00-01:30)	(01)
$51	3615	001	COACHING FTBL	(MWF	12:00-01:30)	(01)
*51	3619	001	COACHING BSBL	(MWF	12:00-01:30)	(01)
$51	3786	001	SK & MTH-SOC & SPDBL	(MWF	10:00-11:50)	(01)
*51	3790	001	SK & MTH-WREST	(MWF	10:00-11:50)	(01)
/51	3791	001	SK & MTH-TRK & FLD	(MWF	10:00-11:50)	(01)
<51	3793	001	SK & MTH-TEN	(TTH	08:00-09:50)	(01)
$51	3794	001	SK & MTH-ARCH & RQTBL	(MWF	10:00-11:50)	(01)
$51	3794	002	SK & MTH-ARCH & RQTBL	(MWF	10:00-11:50)	(01)
51	3850	001	KINESIOLOGY	(TTH	10:00-11:50)	(03)
51	3908	001	PHYE FOR SPECIAL POP	(TTH	12:00-01:50)	(03)
51	4323	001	METH TEACH PHYE	(ALL	08:00-09:15)	(03)
51	4324	001	OBS SUP TCH HI SCH	(TBA	)	(08)
51	4403	001	ORG & ADM PHYE	(MWF	10:00)	(03)
51	4404	001	TEST & MEAS PHYE	(TTH	08:00-09:50)	(02)
51	4805	001	PHYSIOL OF EXERCISE	(MWF	12:00-01:50)	(03)
51	5303	001	PHYE MENT HANDICAP	(TTH	08:00-09:15)	(03)
51	5303	002	PHYE MENT HANDICAP	(TWF	11:00)	(03)
51	5903	001	PHYE ORTHO SEN HAND	(TF	06:30-09:30)	(03)
51	6005	001	INT AND EXT ACT	(MWF	01:00)	(03)
51	6104	001	CURRICULUM PHYE	(T	06:30-09:30)	(03)
51	6201	001	TEST AND MEAS PHYE	(M	06:30-09:30)	(03)
51	6202	001	MOTOR LEARNING	(MWF	08:00)	(03)
51	6203	001	MECH ANAL MOT SK	(MWF	09:00)	(03)
51	6500	001	INDEPENDENT STUDY	(TBA	)	(02)
51	6501	001	INDEPENDENT STUDY	(TBA	)	(02)
51	6990	001	PRACT IN PHYS EDUC	(TBA	)	(01)
51	6991	001	PRACT IN PHYS EDUC	(TBA	)	(02)
51	6995	001	THESIS SEM	(TBA	)	(03)
51	6996	001	THESIS SEM	(TBA	)	(03)

!SPECIAL FEES REQUIRED:
PHYE 1105-$90-HORSEBACK RIDING
PHYE 1139-$20-BOWLING
PHYE 1150, 1151, 1152-FEE INVOLVED-SKI TRIP DURING SPRING BREAK
PHYE 1060-$45-SAILING TRIP
APRIL 13, 14, 15
*MEETS JANUARY 9 - FEBRUARY 8
$MEETS FEBRUARY 10 - MARCH 19
/MEETS MARCH 21 - APRIL 20
#MEETS JANUARY 9 - FEBRUARY 29
<MEETS MARCH 3 - APRIL 24
&MEETS JANUARY 10 - FEBRUARY 9
&MEETS FEBRUARY 14 - APRIL 24
>MEETS FEBRUARY 13 - APRIL 19
'MEETS JANUARY 9 - FEBRUARY 27

PHYS (PHYSICS) - 52

52	1021	001	EXP PHYSICS II	(W	02:00-04:00)	(01)
52	1021	002	EXP PHYSICS II	(W	04:00-06:00)	(01)
52	1021	003	EXP PHYSICS II	(T	02:00-04:00)	(01)
52	1050	001	PHYSICS AND THE ENVIR	(MTWTH	09:00)	(04)
52	1050	002	PHYSICS AND THE ENVIR	(MTWTH	10:00)	(04)
52	1050	003	PHYSICS AND THE ENVIR	(MTWTH	11:00)	(04)
52	1050	004	PHYSICS AND THE ENVIR	(MTWTH	12:00)	(04)
52	1050	005	PHYSICS AND THE ENVIR	(MTWTH	01:00)	(04)
52	1050	006	PHYSICS AND THE ENVIR	(MTWTH	02:00)	(04)
52	1050	007	PHYSICS AND THE ENVIR	(MTWTH	03:00)	(04)
52	1061	001	EXPERIMENTAL PHYSICS	(T	02:00-04:00)	(01)
52	1080	001	PHYS AND THE UNIVERSE	(MWF	11:00)	(03)
52	1080	002	PHYS AND THE UNIVERSE	(TTH	02:00-03:15)	(03)
52	1081	001	PHYS AND THE UNIVERSE	(W	07:00-09:00)	(01)
52	1081	002	PHYS AND THE UNIVERSE	(W	09:00-11:00)	(01)
52	1081	003	PHYS AND THE UNIVERSE	(T	09:00-11:00)	(01)
52	1081	004	PHYS AND THE UNIVERSE	(W	07:00-09:00)	(01)
52	1081	005	PHYS AND THE UNIVERSE	(W	09:00-11:00)	(01)
52	1081	006	PHYS AND THE UNIVERSE	(TH	07:00-09:00)	(01)
52	1081	007	PHYS AND THE UNIVERSE	(TH	09:00-11:00)	(01)
*52	1090	001	PHYSICS OF SOUND	(MWF	08:00)	(04)
#52	1090	002	PHYSICS OF SOUND	(MWF	09:00)	(04)
*52	1091	001	PHYSICS OF SOUND	(T	02:00-04:00)	(00)
#52	1091	002	PHYSICS OF SOUND	(TH	08:00-10:00)	(00)
52	1100	001	INTRO TO PHYS & ENGR	(MWF	11:00)	(03)
52	1250	001	GENERAL PHYSICS	(MWF	09:00)	(03)
52	1250	002	GENERAL PHYSICS	(MWF	10:00)	(03)
52	1250	003	GENERAL PHYSICS	(TTH	09:30-10:45)	(03)
52	1251	001	GENERAL PHYSICS LAB	(T	02:00-04:00)	(01)
52	1251	002	GENERAL PHYSICS LAB	(T	04:00-06:00)	(01)
52	1251	003	GENERAL PHYSICS LAB	(W	02:00-04:00)	(01)
52	1251	004	GENERAL PHYSICS LAB	(W	04:00-06:00)	(01)
52	1260	001	GENERAL PHYSICS	(MWF	10:00)	(03)
52	1260	002	GENERAL PHYSICS	(MWF	12:00)	(03)
52	1261	001	GENERAL PHYSICS LAB	(W	02:00-04:00)	(01)
52	1261	002	GENERAL PHYSICS LAB	(TH	02:00-04:00)	(01)
52	1261	003	GENERAL PHYSICS LAB	(TH	04:00-06:00)	(01)
52	2021	001	EXPPHYSICS IV	(TH	02:00-04:00)	(01)
52	2350	001	ADVANCED GENERAL PHYS	(MTWTH	11:00)	(04)
52	2350	002	ADVANCED GENERAL PHYS	(MTWTH	01:00)	(04)
52	2360	001	ADVANCED GENERAL PHYS	(MTWTH	01:00)	(04)
52	3516	001	PROBLEMS IN PHYSICS	(TBA	)	(01)
52	3517	001	PROBLEMS IN PHYSICS	(TBA	)	(01)
52	3518	001	PROBLEMS IN PHYSICS	(TBA	)	(01)
52	3650	001	MED INSTRUMENTATION	(TTH	12:00)	(03)
52	3651	001	MED INSTRUMENTATION L	(TH	02:00-04:00)	(00)
52	3651	002	MED INSTRUMENTATION L	(TH	04:00-06:00)	(00)
52	3716	001	ADVANCED PHYSICS LAB	(TBA	)	(01)
52	3717	001	ADVANCED PHYSICS LAB	(TBA	)	(02)
52	3718	001	ADVANCED PHYSICS LAB	(TBA	)	(03)
52	3860	001	INTR INST COMP INTRF	(TTH	11:00)	(02)
52	3861	001	INT INST COMP INTRF L	(T	02:00-04:00)	(01)
52	4080	001	ASTRONOMY	(TTH	01:00)	(03)
52	4081	001	ASTRONOMY	(W	09:00-11:00)	(00)
52	4217	001	MECH AND THERMAL PHYS	(MWF	09:00)	(03)
52	4317	001	ELECTROMAG PHENOMENA	(MWF	10:00)	(03)
52	4717	001	TOPICS IN MED PHYS	(ALL	12:00)	(03)
52	5050	001	CONC DEVELOP PHYS SCI	(T	06:30-08:30)	(02)
52	5052	001	DEV 20TH CENT PHYS	(T	08:30-09:30)	(01)
52	5640	001	SOLAR ENERGY	(T	11:00-01:00)	(03)
52	5641	001	SOLAR ENERGY LAB	(TH	11:00-01:00)	(00)
52	5850	001	INSTRU COMPU INTERFAC	(TTH	09:30-10:45)	(03)
52	5851	001	INSTRU COMPU INTERFAC	(W	02:00-06:00)	(02)
52	6300	001	ELECTROMAGNETISM	(MWF	11:00)	(03)
52	6322	001	APPLIED MATH II	(MWF	12:00)	(03)
52	6900	001	INTRODUCT TO RESEARCH	(TBA	)	(03)
52	6996	001	THESIS	(TBA	)	(03)
52	6997	001	THESIS	(TBA	)	(03)

LAP MAJORS SHOULD REGISTER FOR HIS SECTION
USC MAJORS SHOULD REGISTER FOR HIS SECTION

PLAN (PLANNING) - 53

53	3002	001	PLANNING THEORY	(TTH	11:00-12:15)	(03)
53	3011	001	PLNG TECHNIQUES II	(TTH	09:00-11:00)	(04)
53	3012	001	PLANNING LEGISLATION	(MW	06:30-09:30)	(03)
53	4025	001	HOUS & NEIGH PLAN	(MW	09:00-10:15)	(03)
53	4076	001	SITE DESIGN STUDIO	(T	01:00-05:00)	(03)
53	5015	001	TRANSPORTATION PLAN	(M	06:30-09:30)	(02)
53	5016	001	TRANSP PLAN STUD	(M	06:30-09:30)	(01)
53	5025	001	COAST AREA PLAN MGMT	(T	06:30-09:30)	(03)
53	5111	001	PROB IN PLAN & MGMT	(TBA	)	(01)
53	5121	001	PROB IN PLAN & MGMT	(TBA	)	(02)
53	5131	001	PROB IN PLAN & MGMT	(TBA	)	(03)
53	5985	001	HIS PRESERVATION PLAN	(TH	01:00-04:00)	(03)
53	6010	001	SEM IN REG PLAN	(W	06:30-09:30)	(03)

POLS (POLITICAL SCIENCE) - 54

54	1010	001	AMER GOVERNMENT	(MWF	08:00)	(03)
54	1010	002	AMER GOVERNMENT	(MWF	09:00)	(03)
54	1010	003	AMER GOVERNMENT	(MWF	09:00)	(03)
54	1010	004	AMER GOVERNMENT	(MWF	10:00)	(03)
54	1010	005	AMER GOVERNMENT	(MWF	10:00)	(03)
54	1010	006	AMER GOVERNMENT	(MWF	11:00)	(03)
54	1010	007	AMER GOVERNMENT	(MWF	11:00)	(03)
54	1010	008	AMER GOVERNMENT	(MWF	12:00)	(03)
54	1010	009	AMER GOVERNMENT	(TTH	09:30-10:45)	(03)
54	1010	010	AMER GOVERNMENT	(TTH	11:00-12:15)	(03)
54	1010	011	AMER GOVERNMENT	(TTH	12:30-01:45)	(03)
54	1010	012	AMER GOVERNMENT	(TTH	02:00-03:15)	(03)
54	1010	013	AMER GOVERNMENT	(MWF	01:00)	(03)
54	2102	001	STATE & LOCAL GOVT	(TTH	12:30-01:45)	(03)
54	2102	002	STATE & LOCAL GOVT	(TTH	02:00-03:15)	(03)
54	2102	003	STATE & LOCAL GOVT	(MWF	01:00)	(03)
54	2102	004	STATE & LOCAL GOVT	(MWF	02:00)	(03)
54	2106	001	INTRO INTERN RELAT	(MWF	01:00)	(03)
54	2106	002	INTRO INTERN RELAT	(TTH	09:30-10:45)	(03)
54	2106	003	INTRO INTERN RELAT	(TTH	11:00-12:15)	(03)
54	2107	001	INT COMP GOVT POL	(MWF	11:00)	(03)
54	2108	001	INTRO POLIT THEORY	(MWF	09:00)	(03)
54	3039	001	BLACK POL IN AMER	(TTH	02:00-03:15)	(03)
54	3144	001	AM FOREIGN POLICY	(MWF	02:00)	(03)
54	3203	001	AMERICAN EXECUTIVE	(TTH	11:00-12:15)	(03)
54	3224	001	CIVIL LIBERTIES	(TTH	09:30-10:45)	(03)
54	3235	001	E EUR POLITIC SYST	(MWF	01:00)	(03)
54	3243	001	COMP STATE POLITICS	(MWF	10:00)	(03)
54	3253	001	GOVT FISCAL ADMIN	(MWF	09:00)	(03)
54	3254	001	GOVT PERSONNEL ADM	(MWF	11:00)	(03)
54	3256	001	POL OF ENERGY & ENVIR	(TTH	09:30-10:45)	(03)
54	3265	001	AFRICAN POL SYSTEM	(MWF	09:00)	(03)
54	3282	001	E ASIAN POL SYSTEM	(TTH	08:00-09:15)	(03)
54	3295	001	INTERNATIONAL LAW	(MWF	10:00)	(03)
54	4306	001	INTERGOVT REL US	(MWF	02:00)	(03)
54	4321	001	CONTEMP SOUTH POL	(TTH	12:30-01:45)	(03)
54	4373	001	WEST POL THOUGHT 2	(TTH	11:00-12:15)	(03)
54	4501	001	INDEP STUDY IN POL	(TBA	)	(01)
#54	4502	001	INDEP STUDY IN POL	(TBA	)	(02)
54	4521	001	DIR READING POL SC	(TBA	)	(01)
54	4522	001	DIR READING POL SC	(TBA	)	(02)
*54	4551	001	HONORS	(TBA	)	(03)
*54	4552	001	HONORS	(TBA	)	(03)
54	4991	001	INTERNSHIP PUE ADM I	(TBA	)	(01)
54	4992	001	INTERNSHIP PUE ADM II	(TBA	)	(02)
54	6260	001	SEM BEHAV METHODOGY	(TH	06:30-09:30)	(03)

#MUST HAVE PRIOR CONSENT OF CHAIRMAN
*MUST HAVE PRIOR CONSENT OF INSTRUCTOR

PRC (PARKS, RECREATION, AND CONSERVATION) - 55

55	2000	001	INT LEI SER	(TTH	08:00-09:15)	(03)
55	2190	001	WK EXP COM COMM AG	(TBA	)	(02)
55	2191	001	WK EXP COM COMM AG	(TBA	)	(02)
55	2192	001	WK EXP COM COMM AG	(TBA	)	(02)
55	2200	001	THERAPEUTIC REC	(MWF	09:00)	(03)
55	2290	001	WRK EXP WITH SPEC POP	(TBA	)	(02)
55	2291	001	WRK EXP WITH SPEC POP	(TBA	)	(02)
55	2292	001	WRK EXP WITH SPEC POP	(TBA	)	(02)
55	2390	001	WK EXP THRU RES MG AG	(TBA	)	(02)
55	2391	001	WK EXP THRU RES MG AG	(TBA	)	(02)
55	2392	001	WK EXP THRU RES MG AG	(TBA	)	(02)
55	2600	001	OUTDOOR LIVING SKILLS	(W	03:00-05:00)	(02)
55	3000	001	GRP PROC LEI SER	(TTH	08:00)	(02)
55	3001	001	GRP PROC LEI SER LAB	(W	03:00-05:00)	(01)
55	3002	001	REC PLAN & ADM	(MWF	08:00)	(03)
55	3102	001	LEISURE PROG	(MWF	10:00)	(03)
55	3103	001	LEISURE PROG LAB	(W	03:00-05:00)	(01)
55	3201	001	REC FOR AGED	(TTH	11:00)	(02)
55	3220	001	LEIS PROG IN THERP SY	(TTH	08:00-09:15)	(03)

WELCOME STUDENTS!!

Evans

Come see Our Great Selection of:
Greeting cards for all occasions
Out-of-town newspapers
New and Used Books
Magazines

WE BUY USED PAPERBACKS

EVANS NEW AND USED BOOKS
321 Evans St. Mall
Open 7 days a week 9:00AM-6:00PM
752-3333

Georges Coiffeurs
European Trained Hairstylists



Call ahead or come by today for the latest in hair fashion.
FREE CONSULTATION
Mon.-Sat. 9-6 756-6200
Pitt Plaza Shopping Center

PHI KAPPA TAU

Congratulates our new fall Pledges and Lil' Sisters

ΦΚΤ ΦΚΤ



409 Elizabeth St. 752-4379

FRAME-IT YOURSELF SHOPPE

GREAT SELECTION OF POSTERS

METAL MOLDING *Largest choice of styles and colors in this area*

SCRAP MAT BOARD 25¢ 50¢ 75¢

606 ARLINGTON BLVD

Do your own framing and SAVE!
Greenville, NC - Phone 756-7454
Mon and Wed. 9:30-9:00PM
Tues., Thurs., Fri., Sat 9:30-5:30

PET VILLAGE



We Have
Fish Tank Starter Kits
Large Assortment of Fresh and Salt water Fish -Also-
Birds Reptiles and Small Animals

511 S. Evans 756-9222

BONANZA®

See Mgr. for your discount card
10% off all purchases not on special
Banquet Facilities available at no charge
Hours
Sun-Thur 11 am - 9 pm
Fri and Sat. 11 am - 10 pm
756-7097 520 W. Greenville Blvd.

Pirate Special	Land Lubers Delight
Ribeye Steak All you can eat Salad Soup and hot vegetable Desert and Beverage	All you can eat Salad soup and hot vegetables Plus Free Beverage
$4.99	$2.87

Coupon expires 5/31/84

phone 752-3172

Located 1 mile past Hastings Ford on 10th St. Ext.

Cliff's Seafood Specials

Monday thru Thursday

Popcorn Shrimp $2.95

Ocean Perch $1.99

Seafood Cakes $1.99

French Fries or Baked Potato, Tossed Salad may be substituted for slaw... 35¢ extra

Re

WE PAY CLASS

COIN & OF KE

401 S. EVANS
(HARMONY HOUSE
"YOUR PROFESS

BUYING — LOANS

TVs, Air Conditioners, Stereos, guns, gold & silver, diamonds, cameras and equipment, typewriters, kerosene heaters, refrigerators (dorm size only), video games & cartridges, power tools, musical instruments, microwave ovens, video recorders, bicycles, and anything else of value. Southern Pawn Shop, located 405 Evans Street, downtown. 752-2464.

TA
SOCIA
M
9

Register Now! Register Now!

FREE TRIP FOR TWO
to
"LAS VEGAS"
(3 Days, 2 Nights)

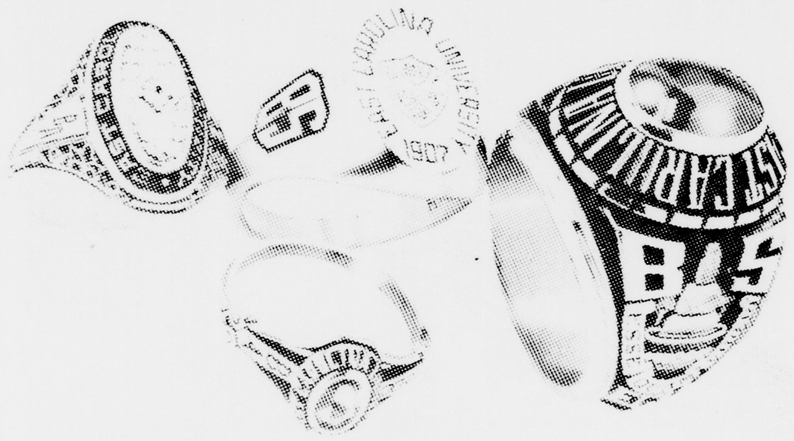

While Ordering Your Official ECU Class Ring

DATE: Oct. 4,5,6 TIME: 9:00-4:00p.m.

PLACE: Wright Annex

HERFF JONES
Division of Carnation Company

WE PAY IMMEDIATE CASH FOR:
CLASS RINGS WEDDING BANDS
DIAMONDS
ALL GOLD & SILVER
SILVER COINS
CHINA & CRYSTAL
FINE WATCHES

COIN & RING MAN
OF KEY SALES CO., INC.
401 S. EVANS ST. (HARMONY HOUSE SOUTH)
OPEN 9:30-5:30 MON.-SAT.
PHONE 752-3866
"YOUR PROFESSIONAL PERMANENT DEALER."

RESEARCH PAPERS
14,789 to choose from — all subjects
Rush $2 for the current 306 page catalog. Custom research & thesis assistance also available.
Research, 11322 Idaho Ave. #206WA, Los Angeles, CA 90025 (213) 477-8226

Sam's Lock And Key Shoppe
757-0075
1804 Dickinsen Ave.
(across from Pepsi Plant)
(24 Hours)
Complete
Friendly Service
(she was formerly with Forrest Lock and key for 9 years)

BUYING — LOANS

TVs, Air Conditioners, Stereos, guns, gold & silver, diamonds, cameras and equipment, typewriters, kerosene heaters, refrigerators (dorm size only), video games & cartridges, power tools, musical instruments, microwave ovens, video recorders, bicycles, and anything else of value. Southern Pawn Shop, located 405 Evans Street, downtown. 752-2464.

LIVE IN CONCERT
VERN GOSDIN and MEL McDANIEL
Oct. 19, 1983 7:00pm and 9:30pm

Tickets Available: Furniture World, 10th St. Extension across from Highway Patrol Station from 8:30 - 1:00PM Mon-Sat. WARWICK PROD. INC.

Sammy's COUNTRY-COOKING

512 E. 14th Street
(2 blocks West of Mens Dorms)

Tired of Burgers and Pizza ?
Have the Need for some of
Mama's Cooking ?
Then Try Sammys Down Home Cooking

OPEN 11 a.m.-8 p.m.
7 DAYS A WEEK

TAKE OUT ORDERS
752-0476

Specials everday ranging from
1.99 to 4.50
(all you can eat vegies)

TAFF'S INC.

OFFICE SUPPLIES, SCHOOL SUPPLIES
SOCIAL STATIONERY, GIFTS, GREETING CARDS
422 Arlington Blvd. (Opposite Pitt Plaza)
756-4224
GREENVILLE, N.C.

MON-SAT
9:30-6:00

Cousin's
FAMOUS PIZZA
&
HOT SUBS
321 EAST 10th STREET GREENVILLE, N.C.
PHONES: 758-5982 OR 758-5616

HAPPY HOUR
3 PM TILL CLOSING
EVERY DAY







ONLY TOP QUALITY PRODUCTS GO IN OUR PIZZA
AND SUBS - OUR DOUGH IS MADE DAILY ON PREMISES,
OUR SPAGHETTI SAUCE IS MADE THE REAL ITALIAN WAY.
IF YOU HAVE ALREADY TRIED IT YOU KNOW IT
IF YOU HAVEN'T YET, WON'T YOU PLEASE TRY US
YOU'LL LIKE US. COUSIN'S DELIVERS WHAT OTHERS PROMISE

```
55 3302 001 PARK DESIGN & MGMT      (TTH   03:30-04:45) (03)
55 3303 001 WILDLAND REC MGMT       (TTH   12:30-01:45) (03)
55 4101 001 WATERFRONT FAC OPER     (TTH   03:00-05:00) (03)
55 4202 001 THERP REC TREAT CTRS    (T     03:00-05:00) (02)
55 4700 001 IND STUD IN REC         (T3A               ) (01)
55 4701 001 IND STUD IN REC         (T3A               ) (02)
55 4702 001 IND STUD IN REC         (T8A               ) (03)
55 4990 001 REC FIELDWORK           (T3A               ) (12)
55 4990 002 REC FIELDWORK           (T3A               ) (12)
55 4990 003 REC FIELDWORK           (T3A               ) (12)
55 5600 001 TREND & PROB            (M     06:30-09:30) (03)

   PSYC (PSYCHOLOGY                                    ) - 56

56 1050 001 GENERAL PSYCHOLOGY I    (MW    08:00        ) (02)
56 1050 002 GENERAL PSYCHOLOGY I    (MW    08:00        ) (02)
56 1050 003 GENERAL PSYCHOLOGY I    (MW    08:00        ) (02)
56 1050 004 GENERAL PSYCHOLOGY I    (WF    08:00        ) (02)
56 1050 005 GENERAL PSYCHOLOGY I    (TTH   08:00        ) (02)
56 1050 006 GENERAL PSYCHOLOGY I    (TTH   08:00        ) (02)
56 1050 007 GENERAL PSYCHOLOGY I    (TTH   08:00        ) (02)
56 1050 008 GENERAL PSYCHOLOGY I    (TTH   08:00        ) (02)
56 1050 009 GENERAL PSYCHOLOGY I    (MW    09:00        ) (02)
56 1050 010 GENERAL PSYCHOLOGY I    (MW    12:00        ) (02)
56 1050 011 GENERAL PSYCHOLOGY I    (MW    12:00        ) (02)
56 1050 012 GENERAL PSYCHOLOGY I    (MW    12:00        ) (02)
56 1050 013 GENERAL PSYCHOLOGY I    (TTH   12:00        ) (02)
56 1050 014 GENERAL PSYCHOLOGY I    (TTH   12:00        ) (02)
56 1050 015 GENERAL PSYCHOLOGY I    (T     06:30-09:30) (02)
56 1051 001 GENERAL PSYCHOLOGY II   (WF    08:00        ) (02)
56 1051 002 GENERAL PSYCHOLOGY II   (WF    08:00        ) (02)
56 1051 003 GENERAL PSYCHOLOGY II   (TTH   08:00        ) (02)
56 1051 004 GENERAL PSYCHOLOGY II   (MW    09:00        ) (02)
56 1051 005 GENERAL PSYCHOLOGY II   (MW    09:00        ) (02)
56 1051 006 GENERAL PSYCHOLOGY II   (MW    12:00        ) (02)
56 1051 007 GENERAL PSYCHOLOGY II   (MW    12:00        ) (02)
56 1051 008 GENERAL PSYCHOLOGY II   (MW    12:00        ) (02)
56 1051 009 GENERAL PSYCHOLOGY II   (TTH   12:00        ) (02)
56 1051 010 GENERAL PSYCHOLOGY II   (TTH   12:00        ) (02)
56 1051 011 GENERAL PSYCHOLOGY II   (W     06:30-08:30) (02)
*56 2101 001 PSYC STATISTICS        (MW    08:00        ) (03)
*56 2101 002 PSYC STATISTICS        (TTH   09:00        ) (03)
*56 2101 003 PSYC STATISTICS        (WF    09:00        ) (03)
*56 2101 004 PSYC STATISTICS        (MW    10:00        ) (03)
*56 2101 005 PSYC STATISTICS        (TTH   10:00        ) (03)
*56 2101 006 PSYC STATISTICS        (MW    11:00        ) (03)
*56 2102 001 PSYC STATISTICS LAB    (T     01:00-04:00) (00)
*56 2102 002 PSYC STATISTICS LAB    (W     01:00-04:00) (00)
*56 2102 003 PSYC STATISTICS LAB    (M     01:00-04:00) (00)
*56 2102 004 PSYC STATISTICS LAB    (W     01:00-04:00) (00)
*56 2102 005 PSYC STATISTICS LAB    (T     01:00-04:00) (00)
*56 2102 006 PSYC STATISTICS LAB    (TH    01:00-04:00) (00)
56 2240 001 PSY OF ADOL IN SCH      (TTH   08:00        ) (02)
56 2240 002 PSY OF ADOL IN SCH      (TTH   11:00        ) (02)
56 2250 001 SELECTED TOPS IN PSYC   (MWF   10:00        ) (03)
<56 2250 002 SELECTED TOPS IN PSYC  (TTH   02:00-03:15) (03)
56 2400 001 INTRO TO GERONTOLOGY    (MWF   01:00        ) (03)
56 2400 002 INTRO TO GERONTOLOGY    (TTH   02:00-03:15) (03)
56 3201 001 PSYC OF CHILDHOOD       (MWF   10:00        ) (03)
56 3201 002 PSYC OF CHILDHOOD       (MWF   11:00        ) (03)
56 3201 003 PSYC OF CHILDHOOD       (TTH   09:30-10:45) (03)
56 3201 004 PSYC OF CHILDHOOD       (W     06:30-09:30) (03)
56 3206 001 DEVELOPMENTAL PSYC      (MWF   09:00        ) (03)
56 3206 002 DEVELOPMENTAL PSYC      (TTH   09:30-10:45) (03)
56 3206 003 DEVELOPMENTAL PSYC      (MWF   01:00        ) (03)
56 3206 004 DEVELOPMENTAL PSYC      (TH    06:30-09:30) (03)
*56 3210 001 EXPERIMENTAL PSYC      (MW    10:00        ) (03)
*56 3210 002 EXPERIMENTAL PSYC      (MW    11:00        ) (03)
*56 3210 003 EXPERIMENTAL PSYC      (TTH   11:00        ) (03)
*56 3211 001 EXPERIMENTAL PSYC LAB  (M     01:00-04:00) (00)
*56 3211 002 EXPERIMENTAL PSYC LAB  (T     01:00-04:00) (00)
*56 3211 003 EXPERIMENTAL PSYC LAB  (TH    01:00-04:00) (00)
56 3221 001 SOCIAL PSYCHOLOGY       (MWF   09:00        ) (03)
56 3221 002 SOCIAL PSYCHOLOGY       (MWF   01:00        ) (03)
56 3225 001 PSYC OF LEARNING        (TTH   09:30-10:45) (03)
56 3225 002 PSYC OF LEARNING        (TTH   11:00-12:15) (03)
56 3240 001 PSYC OF ADOLESCENCE     (MWF   11:00        ) (03)
56 3240 002 PSYC OF ADOLESCENCE     (MWF   02:00        ) (03)
56 3240 003 PSYC OF ADOLESCENCE     (M     06:30-09:30) (03)
56 3240 004 PSYC OF ADOLESCENCE     (W     06:30-09:30) (03)
56 3241 001 PERS AND INDUST PSYC    (MWF   09:00        ) (03)
56 3241 002 PERS AND INDUST PSYC    (MWF   11:00        ) (03)
56 3241 003 PERS AND INDUST PSYC    (MWF   01:00        ) (03)
56 3275 001 PSYC OF ADJUSTMENT      (MWF   09:00        ) (03)
56 3275 002 PSYC OF ADJUSTMENT      (MWF   10:00        ) (03)
56 3275 003 PSYC OF ADJUSTMENT      (MWF   11:00        ) (03)
56 3275 004 PSYC OF ADJUSTMENT      (TTH   11:00-12:15) (03)
56 3275 005 PSYC OF ADJUSTMENT      (M     06:30-09:30) (03)
56 3280 001 HISTORY OF PSYCHOLOGY   (TTH   11:00-12:15) (03)
56 4300 001 PSYC OF PERSONALITY     (MWF   08:00        ) (03)
56 4300 002 PSYC OF PERSONALITY     (MWF   10:00        ) (03)
56 4305 001 EDUCATIONAL PSYC        (MWF   09:00        ) (03)
56 4305 002 EDUCATIONAL PSYC        (MWF   11:00        ) (03)
56 4305 003 EDUCATIONAL PSYC        (MWF   01:00        ) (03)
#56 4305 004 EDUCATIONAL PSYC       (ALL   01:00-03:00) (03)
56 4310 001 PHYSIOLOGICAL PSYC      (MWF   08:00        ) (03)
56 4310 002 PHYSIOLOGICAL PSYC      (MWF   09:00        ) (03)
56 4310 003 PHYSIOLOGICAL PSYC      (MWF   02:00        ) (03)
56 4501 001 PSYC RESEARCH I         (TBA               ) (02)
56 4502 001 PSYC RESEARCH II        (TBA               ) (02)
56 4521 001 READINGS IN PSYC I      (TBA               ) (01)
56 4522 001 READINGS IN PSYC II     (TBA               ) (01)
56 4523 001 READINGS IN PSYC III    (TBA               ) (01)
/56 4990 001 FIELD EXP IN PSYC      (TBA               ) (01)
/56 4991 001 FIELD EXP IN PSYC      (TBA               ) (01)
/56 4992 001 FIELD EXP IN PSYC      (TBA               ) (01)
56 5312 001 LAB METH PHYSIO PSYC    (W     10:00        ) (02)
56 5310 001 LAB METH PHYSIO LAB     (W     01:00-04:00) (00)
56 5320 001 BEHAVIOR PHAR SEM       (TTH   11:00-12:15) (03)
56 5325 001 INTRO TO PSYC TEST      (MWF   09:00        ) (03)
56 5325 002 INTRO TO PSYC TEST      (MWF   11:00        ) (03)
56 5333 001 CONT MGT IN CLASSROOM   (MWF   01:00        ) (03)
56 5333 002 CONT MGT IN CLASSROOM   (W     06:30-09:30) (03)
56 5336 001 INTRO PROGRAMMING MR    (T     06:30-09:30) (03)
56 5345 001 PSYC OF ORGAN BEHAV     (M     06:30-09:30) (03)
56 5350 001 PSYC OF SEX BEHAV       (MWF   01:00        ) (03)
56 5372 001 PSYC OF COGN PROC       (MWF   01:00        ) (03)
56 5375 001 ABNORMAL PSYC           (MWF   02:00        ) (03)
56 5375 002 ABNORMAL PSYC           (M     06:30-09:30) (03)
56 5380 001 PSYC OF EXCEPT CHILD    (MWF   10:00        ) (03)
56 5380 002 PSYC OF EXCEPT CHILD    (T     06:30-09:30) (03)
56 5521 001 DIR READ IN PSYC        (TBA               ) (03)
/56 5990 001 FIELD EXP IN PSYC      (TBA               ) (01)
/56 5991 001 FIELD EXP IN PSYC      (TBA               ) (01)
/56 5992 001 FIELD EXP IN PSYC      (TBA               ) (01)
56 6405 001 ADV ED PSYC             (M                 ) (03)
56 6410 001 SCHOOL ASSESSMENT II    (MWF   06:30-09:30) (03)
56 6426 001 MOTIVATION              (TTH   10:00        ) (03)
56 6427 001 ADV PRIN OF LEARN       (MWF   09:30-10:45) (03)
56 6431 001 DESIGN & ANALYSIS       (MWF   09:00        ) (03)
56 6441 001 FLD EXP FOR GROUP PROC  (M     02:00        ) (03)
56 6452 001 EMOT PROB CHILD         (MWF   09:00        ) (01)
56 6466 001 THEOR OF PSYCHOTHERAP   (MWF   10:00        ) (03)
56 6469 001 BEH MOD RES AND TECH    (MWF   02:00        ) (03)
56 6475 001 PERSONALITY THEORY      (MWF   11:00        ) (03)
56 6485 001 PSYC ASSESS II          (MWF   11:20        ) (03)
56 6501 001 PROB IN PSYC I          (TBA               ) (03)
56 6502 001 PROB IN PSYC II         (TBA               ) (01)
56 6503 001 PROB IN PSYC III        (TBA               ) (01)
56 6519 001 INDEP STUDY I           (T3A               ) (01)
56 6520 001 INDEP STUDY II          (T3A               ) (03)
/56 6970 001 INTERN I/O PSYC        (TBA               ) (04)
/56 6980 001 FIELD EXP IN PSYC      (T3A               ) (01)
/56 6981 001 FIELD EXP IN PSYC      (TBA               ) (01)
/56 6982 001 FIELD EXP IN PSYC      (T8A               ) (01)
56 6989 001 SCH INTERNSHIP II       (TH    06:30-09:30) (03)
56 6990 001 CLIN PRACT I            (TBA               ) (04)
56 6991 001 CLIN PRACT II           (TBA               ) (04)
56 6994 001 SEMINAR FOR PSY PRACT   (WF    09:00        ) (02)
56 6995 001 THESIS                  (TBA               ) (03)
56 6996 001 THESIS                  (T3A               ) (03)
56 6999 001 RESIDENCE               (T3A               ) (00)
56 7993 001 SCH INTERNSHIP IV       (T     06:30-09:30) (03)

ALECTURE AND LAB SECTIONS MUST AGREE
<SECT 001 - COMMUNITY MENTAL HEALTH
 SECT 002 - ETHNO-CULTURAL INFLUENCES
#FOR STUDENT TEACHERS ONLY -
 JANUARY 9 - FEBRUARY 10
/ONLY BY PERMISSION OF CHAIRPERSON

   PTHE (PHYSICAL THERAPY                              ) - 57

57 3122 001 ELECTRO TEST & THERAP   (TBA               ) (02)
57 3212 001 PROB OF PROF PRACT II   (TBA               ) (01)
57 3301 001 PTHE THEOR & PRAC II    (T3A               ) (02)
57 3302 001 PTHE THEOR PRAC II L    (T8A               ) (01)
57 3990 001 CLINICAL EDUC I         (T8A               ) (01)
57 4104 001 REHAB TECHNIQUES        (T8A               ) (02)
57 4214 001 PROB OF PROF PRACT IV   (T3A               ) (01)
57 4540 001 RESEARCH SEMINAR        (T3A               ) (03)
57 4540 002 RESEARCH SEMINAR        (T8A               ) (03)
57 4540 003 RESEARCH SEMINAR        (T8A               ) (03)
57 4540 004 RESEARCH SEMINAR        (T8A               ) (03)
57 4991 001 CLINICAL EDUC IV        (T8A               ) (08)

   RECO (REHABILITATION COUNSELING                     ) - 58

58 6000 001 MED ASPECTS OF REHAB    (M     06:30-09:30) (03)
58 6001 001 MED ASPECTS OF REHAB    (T3A               ) (00)
58 6200 001 SOMATOPSYC DISABILITY   (MW     09:30-10:45) (03)
58 6302 001 REHAB COUN PRACTICUM    (W     06:30-09:30) (03)
58 6303 001 REHAB COUN PRACT L      (T8A               ) (00)
58 6401 001 REHAB EVALUATION        (TTH   11:00-12:15) (03)
58 6403 001 ADV VOC EVAL METH       (T     06:00-09:00) (03)
58 6501 001 PROB AND RESEARCH       (T8A               ) (01)
58 6501 002 PROB AND RESEARCH       (TH    02:00-04:00) (01)
58 6502 001 PROB AND RESEARCH       (T8A               ) (01)
58 6503 001 PROB AND RESEARCH       (T8A               ) (01)
58 6504 001 PROB AND RESEARCH       (T3A               ) (01)
58 6505 001 PROB AND RESEARCH       (T8A               ) (01)
58 6506 001 PROB AND RESEARCH       (T8A               ) (01)
58 6521 001 DIR READ IN REHAB       (T8A               ) (01)
58 6522 001 DIR READ IN REHAB       (T8A               ) (01)
58 6523 001 DIR READ IN REHAB       (T3A               ) (01)
58 6561 001 MAST OF SCI RES PROJ    (T3A               ) (02)
58 6562 001 MAST OF SCI RES PROJ    (T3A               ) (02)
58 6991 001 INTERNSHIP IN REHAB     (T3A               ) (03)
58 6992 001 INTERNSHIP IN REHAB     (T8A               ) (03)
58 6993 001 INTERNSHIP IN REHAB     (T8A               ) (03)
58 6994 001 INTERNSHIP IN REHAB     (T8A               ) (03)
58 6997 001 THESIS                  (T8A               ) (03)
58 6998 001 THESIS                  (T8A               ) (03)

   RUSS (RUSSIAN                                       ) - 59

59 1001 001 ELEMENTARY RUSSIAN      (MWF   09:00        ) (03)
59 1002 001 ELEMENTARY RUSSIAN      (MWF   12:00        ) (03)
59 1003 001 INTERMEDIATE RUSSIAN    (MWF   10:00        ) (03)
59 1004 001 INTERMEDIATE RUSSIAN    (MWF   01:00        ) (03)

   SCIE (SCIENCE                                       ) - 60

60 1270 001 PHY SCIE ELEM ED MAJ    (MWF   08:00        ) (03)
60 1270 002 PHY SCIE ELEM ED MAJ    (MWF   09:00        ) (03)
60 1270 003 PHY SCIE ELEM ED MAJ    (MWF   10:00        ) (03)
60 1271 001 LAB PHY SCIE ELEM ED    (M     01:00-04:00) (01)
60 1271 002 LAB PHY SCIE ELEM ED    (T     01:00-04:00) (01)
60 1271 003 LAB PHY SCIE ELEM ED    (W     01:00-04:00) (01)
60 1271 004 LAB PHY SCIE ELEM ED    (TH    12:00-03:00) (01)
60 1271 005 LAB PHY SCIE ELEM ED    (TH    03:00-06:00) (01)
60 1280 001 LIFE & ENV SCI ELE ED   (MWF   09:00        ) (03)
60 1280 002 LIFE & ENV SCI ELE ED   (MWF   10:00        ) (03)
60 1280 003 LIFE & ENV SCI ELE ED   (MWF   11:00        ) (03)
60 1281 001 LAB LIFE EN SC ELE EDCT (MWF   12:00-03:00) (01)
60 1281 002 LAB LIFE EN SC ELE EDCT (MWF   12:00-03:00) (01)
60 1281 003 LAB LIFE EN SC ELE EDCT (T     03:00-06:00) (01)
60 1281 004 LAB LIFE EN SC ELE EDCW (W     01:00-04:00) (01)
60 1281 005 LAB LIFE EN SC ELE EDCTH (TH   03:00-06:00) (01)
60 2110 001 ELEM OF PHOTOGRAPHY     (T     11:00        ) (02)
60 2111 001 ELEM OF PHOTOGRAPHY LCT (T     01:00-04:00) (00)
60 2111 002 ELEM OF PHOTOGRAPHY LCTH (TH   01:00-04:00) (00)
60 2123 001 ERLY EXPER PROSP TCHR(M     05:00        ) (01)
60 3C10 001 NATURE PHOTOGRAPHY      (TH    11:00        ) (03)
60 3011 001 NATURE PHOTO LAB        (MW    01:00-04:00) (00)
60 3216 001 TCHNG SCI IN ELEM SCH(TTH   08:00-09:15) (02)
60 3216 002 TCHNG SCI IN ELEM SCH(TTH   09:30-10:45) (02)
60 3216 003 TCHNG SCI IN ELEM SCH(TTH   12:30-01:45) (02)
60 3216 004 TCHNG SCI IN ELEM SCH(TTH   02:00-03:15) (02)
60 3216 005 TCHNG SCI IN ELEM SCH(TTH   11:00-12:15) (02)
60 3350 001 DESCRIPTIVE ASTRONOMY(TTH   10:00        ) (03)
60 3351 001 DESCRIPTIV ASTRONOM LCT (T  07:00-09:00) (00)
60 3602 001 INV PHYS & EAR SCIE     (TTH   01:00-04:00) (04)
60 4000 001 BIO SC PRAC SEC TCHRS(M     04:00        ) (01)
60 4010 001 EAR SC PRAC SEC TCHRS(M     04:00        ) (01)
60 4020 001 PHY SC PRAC SEC TCHRS(M     04:00        ) (01)
60 4323 001 MAT AND MET IN SCI      (ALL   09:00-12:00) (03)
60 4324 001 OBS SUP TCH HI SCH      (TBA               ) (08)
*60 5990 001 APPRENTICESHIP SCI     (TBA               ) (03)
60 6000 001 SCIENCE AND SOCIETY     (T                 ) (03)
60 6020 001 REC DEV SCI TCHNG       (W     06:30-09:30) (03)
60 6300 001 SCI METHOD HAND LEARN(M     06:30-09:30) (03)
*60 6505 001 PROB IN SCI EDUC ELEM(TBA                 ) (03)
*60 6506 001 PROB IN SCI EDUC SEC (TBA                 ) (03)
*60 6507 001 PROB IN SCI EDUC COL (T3A                 ) (03)
*60 6522 001 READINGS IN SCI EDUC (TBA                 ) (01)
60 6525 001 SEL TOP BIO SC ELEM     (T     06:30-09:30) (03)
60 6980 001 INTERNS IN NAT HIST     (TBA               ) (03)
*60 6995 001 THESIS                 (T9A               ) (03)
*60 6996 001 THESIS                 (T8A               ) (03)

*ONLY BY PERMISSION OF CHAIRPERSON

   SEED (SECONDARY EDUCATION                           ) - 61

*61 3271 001 INTR TO EDUC MEDIA     (MWF   06:00        ) (01)
*61 3271 002 INTR TO EDUC MEDIA     (MWF   11:00        ) (01)
*61 3271 003 INTR TO EDUC MEDIA     (MWF   12:00        ) (01)
*61 3271 004 INTR TO EDUC MEDIA     (MWF   01:00        ) (01)
*61 3272 001 INTR AUD VIS INSTR     (ALL   08:00        ) (02)
 61 3272 002 INTR AUD VIS INSTR     (MW    09:00        ) (02)
 61 3272 003 INTR AUD VIS INSTR     (TTH   09:00        ) (02)
*61 3272 004 INTR AUD VIS INSTR     (ALL   09:00        ) (02)
*61 3272 005 INTR AUD VIS INSTR     (ALL   10:00        ) (02)
*61 3272 006 INTR AUD VIS INSTR     (ALL   10:00        ) (02)
*61 3272 007 INTR AUD VIS INSTR     (ALL   11:00        ) (02)
*61 3272 008 INTR AUD VIS INSTR     (ALL   12:00        ) (02)
 61 3272 009 INTR AUD VIS INSTR     (T     06:30-09:30) (02)
 61 3272 010 INTR AUD VIS INSTR     (W     06:30-09:30) (02)
*61 3325 001 THE SECONDARY SCHOOL   (ALL   08:30-10:00) (03)
*61 3325 002 THE SECONDARY SCHOOL   (ALL   10:00-11:30) (03)
*61 3325 003 THE SECONDARY SCHOOL   (ALL   12:00-01:30) (03)
 61 3325 004 THE SECONDARY SCHOOL   (TTH   09:30-10:45) (03)
 61 5321 001 EDUC COMM METH MAT     (M     06:30-09:30) (03)
 61 5374 001 DES MULT INST MAT      (W     06:30-09:30) (03)
 61 5492 001 INTRO EDUC TV          (M     06:30-09:30) (03)
 61 6423 001 HIST & PHIL EDUC       (M     06:30-09:30) (03)
 61 6424 001 FOUNDA CURRICU DEVEL   (TTH   02:00-03:15) (03)
 61 6424 002 FOUNDA CURRICU DEVEL   (W     06:30-09:30) (03)
 61 6430 001 STATISTICS IN EDUC     (T     06:30-09:30) (02)
 61 6431 001 EVAL OF EDUC MEDIA     (TBA               ) (03)
 61 6432 001 MGT EDUC MEDIA CTRS    (TBA               ) (03)
 61 6433 001 MEDIA PROG IND SCH     (TBA               ) (03)
 61 6434 001 FLD PROB EDUC COMM     (TBA               ) (03)
 61 6435 001 INST DEV EDUC COMM     (TBA               ) (03)
 61 6454 001 FOUNDA AMER EDUC       (M     06:30-09:30) (03)
 61 6480 001 INTRO TO RESRCH        (TTH   11:00-12:15) (03)
 61 6480 002 INTRO TO RESRCH        (T     06:30-09:30) (03)
 61 6480 003 INTRO TO RESRCH        (W     06:30-09:30) (03)
 61 6480 004 INTRO TO RESRCH        (TH    06:30-09:30) (03)

* MEETS JANUARY 9 - FEBRUARY 10

   SLAP (SPEECH LANGUAGE AND AUDITORY PATHOLOGY        ) - 62

 62 2001 001 EVOLUTION HUMAN COMM   (TTH   11:00-12:15) (03)
 62 2100 001 COMM DISORDERS         (TTH   09:30-10:45) (03)
 62 2100 002 COMM DISORDERS         (TH    06:30-09:30) (03)
 62 3001 001 INTRO AMER SIGN LANG   (MWF   08:00        ) (03)
a2 3001 002 INTRO AMER SIGN LANG    (MWF   03:00        ) (03)
a2 3002 001 INT AMER SIGN LANG      (TTH   08:00-09:15) (03)
 62 3002 002 INT AMER SIGN LANG     (TTH   09:30-10:45) (03)
a2 3003 001 ADVANCED SIGN LANG      (TTH   02:00-03:15) (03)
 62 3006 001 DEAF CULTURE COMMUNI   (MWF   10:00        ) (03)
 62 3025 001 CHILD LANG: DISORDERS(MWF   10:00        ) (03)
 62 3050 001 PHONOL: DEVEL-DISORD   (MWF   09:00        ) (03)
a2 3115 001 INTRO AUDIOLOGY         (MWF   11:00        ) (03)
a2 3225 001 LAB CLIN PRACTICE       (W     04:00        ) (00)
 62 4225 001 CLINICAL PRACTICUM     (TBA               ) (03)
 62 5000 001 ADM SP PATH & AUDIO    (MTWTH 08:00-09:15) (02)
 62 5510 001 SPEC PROB SP & HRG     (TBA               ) (02)
 62 5511 001 SPEC PROB SP & HRG     (TBA               ) (02)
 62 5512 001 SPEC PROB SP & HRG     (TBA               ) (02)
 62 6005 001 PATH AUD MECHANISMS    (TH    06:30-08:30) (02)
 62 6008 001 AMP HRNG IMPAIRED      (M     10:00-12:00) (02)
 62 6009 001 ELEC ACCUST AUD MEAS   (M     01:00-04:00) (03)
 62 6101 001 LANG DIS IN CHILDREN   (T     06:30-09:30) (03)
 62 6106 001 SEM FLUENCY DISORDERS(M     01:00-04:00) (03)
 62 6109 001 MOTOR SP DISORDER      (MWF   10:00-11:30) (04)
 62 6226 001 CLIN PRACTICE IN SP    (ALL   08:00-05:00) (02)
 62 6228 001 LAB CL PRACT SP LANG   (ALL   08:00-05:00) (02)
 62 6231 001 CLIN PRACTICE IN AUD   (ALL   08:00-05:00) (02)
 62 6233 001 LAB CL PRACT AUD       (ALL   08:00-05:00) (00)
 62 6520 001 MASTER OF SCIE PAPER   (TBA               ) (02)
 62 6520 002 MASTER OF SCIE PAPER   (TBA               ) (02)
 62 6520 003 MASTER OF SCIE PAPER   (TBA               ) (02)
 62 6520 004 MASTER OF SCIE PAPER   (TBA               ) (02)
 62 6520 005 MASTER OF SCIE PAPER   (T3A               ) (02)
 62 6520 006 MASTER OF SCIE PAPER   (TBA               ) (02)
 62 6521 001 READ SP HRG RESEARCH   (TBA               ) (01)
 62 6522 001 READ SP HRG RESEARCH   (TBA               ) (02)
 62 6523 001 READ SP HRG RESEARCH   (T8A               ) (03)
 62 6990 001 INTERNSHIP             (TBA               ) (02)
 62 6990 002 INTERNSHIP             (TBA               ) (02)
 62 6991 001 INTERNSHIP             (TBA               ) (02)
 62 6991 002 INTERNSHIP             (TBA               ) (02)
 62 6995 001 THESIS SP HRG          (T3A               ) (03)
 62 6995 002 THESIS SP HRG          (TBA               ) (03)
 62 6995 003 THESIS SP HRG          (TBA               ) (03)
 62 6995 004 THESIS SP HRG          (T8A               ) (03)
 62 6995 005 THESIS SP HRG          (T8A               ) (03)
 62 6995 006 THESIS SP HRG          (T8A               ) (03)
 62 6996 001 THESIS SP HRG          (TBA               ) (03)
 62 6996 002 THESIS SP HRG          (TBA               ) (03)
 62 6996 003 THESIS SP HRG          (TBA               ) (03)
 62 6996 004 THESIS SP HRG          (T8A               ) (03)
 62 6996 005 THESIS SP HRG          (T8A               ) (03)
 62 6996 006 THESIS SP HRG          (T8A               ) (03)
 62 6999 001 RESIDENCY              (TBA               ) (00)

   SOCI (SOCIOLOGY                                     ) - 63

 63 1025 001 COURTSHIP & MARR       (TTH   11:00-12:15) (03)
 63 1025 002 COURTSHIP & MARR       (M     06:30-09:30) (03)
 63 1025 003 COURTSHIP & MARR       (TTH   12:30-01:45) (03)
 63 1025 004 COURTSHIP & MARR       (TTH   02:00-03:15) (03)
 63 2110 001 INTR SOCIOLOGY         (MWF   08:00        ) (03)
 63 2110 002 INTR SOCIOLOGY         (TTH   08:00-09:15) (03)
 63 2110 003 INTR SOCIOLOGY         (MWF   09:00        ) (03)
 63 2110 004 INTR SOCIOLOGY         (TTH   09:30-10:45) (03)
 63 2110 005 INTR SOCIOLOGY         (MWF   10:00        ) (03)
 63 2110 006 INTR SOCIOLOGY         (MWF   11:00        ) (03)
 63 2110 007 INTR SOCIOLOGY         (TTH   11:00-12:15) (03)
 63 2110 008 INTR SOCIOLOGY         (TTH   12:30-01:45) (03)
 63 2110 009 INTR SOCIOLOGY         (MWF   01:00        ) (03)
 63 2110 010 INTR SOCIOLOGY         (MWF   02:00        ) (03)
 63 2110 011 INTR SOCIOLOGY         (T     06:30-09:30) (03)
 63 2110 012 INTR SOCIOLOGY         (MWF   12:00        ) (03)
#63 2110 299 INTR SOCIOLOGY         (TTH   09:30-10:45) (03)
 63 2111 001 MOD SOCIAL PROB        (TTH   09:30-10:45) (03)
 63 2111 002 MOD SOCIAL PROB        (TTH   12:30-01:45) (03)
 63 2400 001 INTRO TO GERONTOLOGY   (MWF   01:00        ) (03)
 63 2400 002 INTRO TO GERONTOLOGY   (TTH   02:00-03:15) (03)
 63 3235 001 POPU TREND & PROB      (TTH   11:00-12:15) (03)
 63 4320 001 SOCI OF LAW            (TTH   09:30-10:45) (03)
 63 4325 001 MARRIAGE & FAMILY      (M     06:30-09:30) (03)
 63 4330 001 CRIMINOLOGY            (MWF   11:00        ) (03)
 63 4337 001 ADV PRIN OF SOCI       (TTH   02:00-03:15) (03)
 63 4341 001 SOCI OF RELIGION       (MWF   09:00        ) (03)
 63 4345 001 RACIAL & CULT MIN      (TTH   12:30-01:45) (03)
 63 4350 001 SOCIAL CHANGE          (TTH   11:00-12:15) (03)
 63 4370 001 METH SOCIAL RESEAR     (MWF   01:00        ) (03)
 63 5327 001 ADV MED SOCI           (M     02:00-05:00) (03)
*63 5335 001 SOCI MARRIAGE PROB     (TH    02:00-05:00) (03)
 63 5343 001 SOCIETY & THE INDIV    (MWF   10:00        ) (03)
 63 5348 001 GENDER ROLES SOC STRUC(TTH   02:00-03:15) (03)
 63 5385 001 HIST OF SOCIOLOGY      (TTH   08:00-09:15) (03)
 63 6441 001 SEM ON SOCIAL SYST     (TH     06:30-09:30) (03)
 63 6447 001 SEM SOC STRATIFICT     (M      06:30-09:30) (03)
 63 6488 001 SEM RESRCH MTH OES     (T      06:30-09:30) (03)
 63 6995 001 THESIS                 (T8A               ) (03)
 63 6996 001 THESIS                 (T8A               ) (03)

#HONORS-BY PERMISSION OF HONORS DIRECTOR ONLY
*BY PERMISSION OF INSTRUCTOR ONLY

   SOCW (SOCIAL WORK                                   ) - 64

 64 1000 001 INTRO TO SOCIAL WORK   (TTH   08:00        ) (02)
 64 1000 002 INTRO TO SOCIAL WORK   (T     11:00-01:00) (02)
 64 2000 001 INTRO TO SOC WELFARE   (TTH   09:30-10:45) (03)
 64 2000 002 INTRO TO SOC WELFARE   (MWF   10:00        ) (03)
 64 2001 001 FUND OF INTERVIEWING   (TTH   03:30-04:30) (02)
 64 2001 002 FUND OF INTERVIEWING   (T     01:00-03:00) (02)
 64 2001 003 FUND OF INTERVIEWING   (TH    01:00-03:00) (02)
 64 3001 001 SOCW LEGIS & CASE LAW(MW    03:30-05:30) (04)
 64 3001 002 SOCW LEGIS & CASE LAW(TTH   09:00-11:00) (04)
 64 3002 001 SOC WELF POL & ISSUE (MWF   08:00        ) (03)
 64 3002 002 SOC WELF POL & ISSUE (MWF   11:00        ) (03)
*64 3003 001 PROC OF SOC WK INT     (TTH   09:30-11:30) (04)
*64 3003 002 PROC OF SOC WK INT     (TTH   12:30-02:30) (04)
+64 4000 001 ORG & MGT/SOC WEL SYS(M    09:00-12:00) (03)
+64 4000 002 ORG & MGT/SOC WEL SYS(M    01:00-04:00) (03)
 64 4001 001 PERS ON DEATH & DYING(F    09:00-12:00) (03)
 64 4002 001 CRISIS INTERVENTION    (TTH   09:00-10:15) (03)
+64 4990 001 FIELD EDUC & SEMINAR   (M     09:00-12:00) (10)
+64 4990 002 FIELD EDUC & SEMINAR   (M     01:00-04:00) (10)
+64 4990 003 FIELD EDUC & SEMINAR   (W     09:00-12:00) (10)
+64 4990 004 FIELD EDUC & SEMINAR   (W     01:00-04:00) (10)
 64 5001 001 HUMN BEH/SOC ENV       (M     01:00-04:00) (03)
 64 5001 002 HUMN BEH/SOC ENV       (T      06:30-09:30) (03)
 64 5002 001 COMM SERV FOR CHILD    (TH     02:00-05:00) (03)
 64 5005 001 COM PROG SOC WELF      (TH     02:00-05:00) (03)
#64 5009 001 HUM SER INF MGMT       (MW     01:00-05:00) (03)
#64 5010 001 HUM SER INF MGMT L     (TBA                ) (00)
#64 5010 002 HUM SER INF MGMT L     (TBA                ) (00)
<64 5502 001 INDEPENDENT STUDY      (T3A                ) (01)

*MAJORS ONLY
+MUST BE TAKEN CONCURRENTLY
<MUST HAVE PERMISSION OF INSTRUCTOR
#MEETS MARCH 12 - APRIL 24

   SPAN (SPANISH                                       ) - 65

65 1001 001 ELEMENTARY SPANISH      (MWF   09:00        ) (03)
65 1001 002 ELEMENTARY SPANISH      (MWF   11:00        ) (03)
65 1001 003 ELEMENTARY SPANISH      (MWF   12:00        ) (03)
65 1001 004 ELEMENTARY SPANISH      (MWF   01:00        ) (03)
65 1002 001 ELEMENTARY SPANISH      (MWF   09:00        ) (03)
65 1002 002 ELEMENTARY SPANISH      (MWF   09:00        ) (03)
65 1002 003 ELEMENTARY SPANISH      (MWF   10:00        ) (03)
65 1002 004 ELEMENTARY SPANISH      (MWF   11:00        ) (03)
65 1002 005 ELEMENTARY SPANISH      (MWF   12:00        ) (03)
65 1002 006 ELEMENTARY SPANISH      (MWF   12:00        ) (03)
65 1002 007 ELEMENTARY SPANISH      (MWF   01:00        ) (03)
65 1003 001 INTERMEDIATE SPANISH    (MWF   10:00        ) (03)
65 1003 002 INTERMEDIATE SPANISH    (MWF   01:00        ) (03)
65 1003 003 INTERMEDIATE SPANISH    (MWF   02:00        ) (03)
65 1004 001 INTERMEDIATE SPANISH    (MWF   10:00        ) (03)
65 1004 002 INTERMEDIATE SPANISH    (MWF   11:00        ) (03)
65 1004 003 INTERMEDIATE SPANISH    (MWF   12:00        ) (03)
65 2108 001 CONVERSATIONAL SPAN     (TTH   12:30-01:30) (02)
65 2115 001 SPANISH CIVILIZATION    (TTH   09:30-10:30) (02)
65 2123 001 ERLY EXPER PROSP TCHR(M     10:00        ) (01)
65 2220 001 SPANISH LIT IN TRANSL(MWF   11:00        ) (03)
65 3215 001 PRACTICAL PHONETICS     (TTH   11:00        ) (02)
65 3234 001 MAJOR SPAN-AM WRITERS(TTH   02:00-03:15) (03)

   SPCH (SPEECH                                        ) - 66

66 2000 001 BCASTING WORKSHOP       (M     06:00        ) (01)
66 2001 001 VOICE AND DICTION       (MW    11:00        ) (02)
66 2001 002 VOICE AND DICTION       (MW    01:00        ) (02)
66 2001 003 VOICE AND DICTION       (TTH   11:00        ) (02)
66 2001 004 VOICE AND DICTION       (MW    11:00        ) (02)
66 2001 005 VOICE AND DICTION       (MW    03:00        ) (02)
66 2001 006 VOICE AND DICTION       (TTH   11:00        ) (02)
66 2001 007 VOICE AND DICTION       (TTH   12:00        ) (02)
66 2001 008 VOICE AND DICTION       (TTH   10:00        ) (02)
66 2001 009 VOICE AND DICTION       (WF    10:00        ) (02)
66 2001 010 VOICE AND DICTION       (WF    12:00        ) (02)
```