

Serving the campus community for over 50 years. With a circulation of 8,500, this issue is 36 pages.

# Fountainhead

VOTE  
MARCH 30

Vol. 52, No. 43 44 East Carolina University Greenville, North Carolina 29 March 1977

## Housing plans should be made now

### Wooten: dorms may face Fall waiting lists

By DOUG WHITE  
Staff Writer

According to ECU Director of Housing Dan Wooten, the housing situation promises to be tight this fall.

"We expect the residence halls to be filled to capacity this fall. The dormitories have been filled for the past four years and at this time applications from new students are running slightly higher than last year," said Wooten.

"Assuming we have the same number of return students next year, we expect to have a waiting list by July or August."

Wooten said students should make their housing plans now in order to avoid a desperate situation next fall.

### Model UN hosts VIP speaker

By DENNIS LEONARD  
Advertising Manager

There are three primary fields of danger in international relations according to Dr. Harlan Cleveland when he spoke to ECU's first annual Atlantic Coast Model United Nations Security Conference here this past weekend.

"Arms Control, global environment, and a global fairness revolution are the three fields of primary danger we have to be concerned with in relation to international politics," said Cleveland.

Cleveland, former foreign policy maker for the late President John F. Kennedy, was the keynote speaker during ECU's first mock security council.

Cleveland based the crux of his speech on balance of powers throughout the world and future international political projections.

"The balance of power is based on the uncertainty of the other fellow," said Cleveland. "Generals have always been able to fight the last war through planning, but that would be impossible if a nuclear war occurred."

According to Cleveland, there is a stable stalemate between the U.S. and the U.S.S.R. because of the threat of nuclear attack.

Cleveland cited the reluctance of developing nations to aid their own poor as another major

[See UN, pg. 7]

"I would like to strongly urge students to make some arrangements for on or off campus living next year. Don't plan to come back in August and start looking for a place to stay, chances are

you won't find one," said Wooten.

According to Wooten, no private rooms will be available if the halls are filled to capacity as expected.



GOV. JAMES HUNT addressed a crowd of 400 at the dedication ceremony for the new hospital and

med. school. (See story, pg. 7)  
[Photo by Pete Podaszwa]

### Communications Board stalled for SGA elections

By DEBBIE JACKSON  
Co-News Editor

The Communications Board which was to be finalized by Easter break will more than likely drag through April, according to SGA Vice-President Greg Pingston.

Pingston yesterday discussed what he views are the reasons for the slow progress being made by the Communications Board.

Pingston is chairman of the Board, which oversees student publications.

The Communications Board is composed of twelve voting members. They are the editors of the REBEL, FOUNTAINHEAD, BUCCANEER, and EBONY HERALD, the head photographer of the Photo Lab, the general manager of WECU, SGA Treasurer, Secretary of Minority Affairs, two appointments made by the SGA president, and two appointments made by the SGA Speaker of the Legislature.

The appointments made by the president and Speaker of the Legislature must be approved by the SGA Legislature.

The Board is responsible for

the screening and approval of next year's publications heads.

According to Pingston, the Board became official on March 15 and a meeting was scheduled for the following day.

"The necessity of meeting, even though all of the members were not screened, was to appoint an EBONY HERALD editor."

Kenneth Campbell, the previous editor, resigned February 28, and Pingston as chairperson of the Board temporarily appointed Tim Jones to the position.

Pingston added that a quorum of seven was needed to hold the meeting.

"We thought that we had seven members, but the Secretary of Minority Affairs was student teaching in Plymouth."

According to Pingston, he found out that a quorum could not be reached on the day of the meeting.

"The next week we planned to meet on Thursday. By this time Ricky Price, SGA Speaker of the Legislature, had submitted two names to the Screenings Committee."

"They decided to table the approval of these people until

after the elections because they thought it would be political in nature," said Pingston.

He added that Price was eager at the time to see his recommendations screened.

Pingston said that he did not expect the Screenings Committee to table Price's recommendations.

He noted that the committee's action did not appear to make sense because the Speaker of the Legislature's term runs until next fall.

Therefore, the recommendations should be the same whether screened now or after the elections.

Pingston called the tabling of the recommendations a political move.

"That's the problem with many people involved in the SGA. There is too much politics and not enough service for the students," said Pingston.

However, Price said that the committee did not want to make a selection so close to elections.

"After the elections the board membership will be full and we'll

[See BOARD, pg. 7]

up.

"However, this overflow is never more than about 50 students, and no one will have three people in a room for the entire year," said Wooten.

When asked if room rent would go up, Wooten said, "Yes, the rent will go up from the present \$390 a year to not more than \$432 per year, probably somewhat less."

According to Wooten, the increase is due to possible action by the legislature to raise the salaries of state employees.

The counselors and housekeeping staff are paid out of money collected for room rent. Another factor is the rising cost of utilities.

"Again, I would like to encourage students to make plans now for next year. The new housing contracts will be available as of April 5."

### Bright cites campaign policies

By CINDY BROOME  
Assistant News Editor

Scott Bright, a Student Government Association (SGA) presidential candidate, believes that communication between the SGA and the students should be improved.

"I feel that communication has to be better," said Bright.

Bright feels that this problem could be solved by printing a complete schedule of SGA activities and meetings weekly in the FOUNTAINHEAD, asking legislators to set up office hours, and holding monthly question and answer sessions in the dorms.

"I'd like to see legislators have office hours. I'd be glad to share the president's office since space is limited."

"I feel that students should be kept informed so the SGA executive and legislators represent them like they should."

Bright believes that a lack of communication contributed to the BUCCANEER problem this year.

"If communication had been better, the BUCCANEER would not have been drastically cut like it was this year," said Bright.

"I think that a majority of the money that should have gone to the BUCCANEER went for the purchase of the two new buses for the transit system."

"The transportation system needed to be improved, but I

[See BRIGHT, pg. 6]

# \* Pre-Registration issue \*



# Flashes

Page 2

29 March 1977

## Camping

We offer two-day canoe trips (each Saturday and Sunday) with overnight camping. Everything is furnished except sleeping bag for only \$20.00 per person. Transportation furnished from Roanoke Rapids to the beautiful Nottoway River in Virginia. Contact P. G. Luter, III, 106 Western Drive, Roanoke Rapids, N.C. 27870 for reservations or for more information phone 537-9042.

## Boogie

BRICKYARD BOOGIE II - Saturday, April 2, 1977. For an entertaining change of pace and relaxing atmosphere truck on out to Waterhole #1. For the small sum of \$3.00 you can enjoy old time string music at its best - PLANK ROAD STRING BAND, pig pickin, one free keg, special prices on beer, door prizes, volleyball, horseshoes, and much more.

Fun starts at 10:00 a.m., so come on out and spread your blankets and enjoy music in the sun! Tickets and directions available at Rock N Soul (must be purchased in advance). For more info call 752-0257 or 752-0144. Buy beverages on premises only - special prices - NO BYOB.

## Dance trophies

To those who helped carry off the Gamma Sigma Sigma dance-a-thon of Jan. 1977 we would like to give a special thanks. Those couples, whose total pledgings totalled over \$900.00 for the Eastern Lung Association are to be given a special thanks. In gratitude, Gamma Sig is giving a trophy to each of the participants. Attention: These can be picked up in 337 Cotten Dorm, Monday through Thursday after five.

## Cheering

Attention guys and gals! March 31st, 6:00 p.m., by the ticket office at Minges Coliseum, there will be a meeting to discuss requirements for Varsity Cheering tryouts for 77-78. Any questions may be answered at this time. The first practice session will be April 18th, 5:00 at Minges, and try-outs will be April 28th. All interested are urged to come!

## Auditions

ECU Coffeehouse will hold auditions Friday and Saturday, March 31st and April 1st. Any group, or organization, or anybody who would like to try out, come by ECU Student Union office and apply.

## Conference

The Association for World Education, a consortium of individuals, institutions, colleges, and universities dedicated to fostering a global perspective in education, invites American students and educators to participate in an important summer conference on "Building a World Community," to be held in Innsbruck, Austria, June 25-29 and Paris, France, July 1-5.

The working conference, "The Second World Citizens Assembly," will bring together individuals from around the world who are actively committed to global peace and cooperation.

For scholarship information or contributions to that fund contact Barbara Stone, A.W.E. Program Office, School of Education, University of Connecticut, Storrs, CT 06268. General conference information and registration inquiries can be sent to World Citizens Assembly, P.O. Box 2063, San Francisco, CA 94126.

## BUG

Remember that if you want a Yearbook next fall you must purchase your subscription this spring. This will be your only chance to have a book printed for you. Subscriptions may be purchased at the BUCCANEER office in the publications center. If you have any questions please call us at 757-6501.

Remember that the Women's Dorm and the Men's Dorm who buy the most subscriptions will receive a free page in the yearbook. Tyler & Scott have the pages now! Will it stay that way?

## Phi Eta Sigma

Phi Eta Sigma, Freshman Honor Society, will meet on April 4 at 7:30 p.m. in the Multi-Purpose Room of Mendenhall. Buccaneer pictures will be taken and there will be election of officers for 1977-78 (president, vice president, secretary, treasurer, historian, and senior advisor). Members who wish to run for office must see Dr. John D. Ebbs in Austin 214 prior to this meeting and be present at this meeting. All members are urged to attend.

## Table tennis

If you enjoy playing table tennis, why not come over to Mendenhall Student Center each Tuesday night at 8:00 p.m. when the Table Tennis Club meets for some friendly competition. Don't think you have to be a pro to participate because the competition is at all levels. So, bring a friend and have some fun.

## Ceramics

The Ceramics Guild of the School of Art, ECU, will sponsor a workshop on April 4 and 5 with Steven and Susan Kemenyffy from Edinboro (Pa.) State College. Both are nationally acclaimed ceramists and have exhibited widely and have been recognized in several ceramics books and crafts periodicals.

On April 6 and 7, the Guild will sponsor a second workshop with Mr. David Keator artist-in-residence at the Penland School of Crafts, Penland, N.C. Keator also has a national exhibition record and is recognized as one of the finest young craftsmen in porcelain.

## Pre-reg

Pre-reg will run with change of major period this year. Mon., March 28 - Fri., April 8. Advisors should have pre-registration material by Friday.

## Mile o' money

Announcing the Mile O' Money campaign to be held on April 19 - the week we come back from Easter break folks! A mile of U.S. currency is the goal and all organizations, groups, etc. on campus are invited to participate. This mile of money is going to the Heart Fund and is being sponsored by Gamma Sigma Sigma. Come out and join us on "the hill" from 4 o'clock until we're done. That's April 19 - entry blanks and further information to be detailed soon. There's a trophy for the organization or group going the farthest with their line of money. You can start collecting soon!

## Crusade

Campus Crusade for Christ will meet for fun, fellowship, and challenging insights from God's Word. Everyone Welcome. Thursday 7p.m. Brewster B-102.

## MRC officers

All men interested in running for a MRC office sign up now with your respective Dorm counselors. The positions that will be open will be President, Vice President, Treasurer, Secretary. So get involved and sign up now.

## Ballot boxes

The SGA leg. voted to move a ballot box from Mendenhall to the Jenkins Art building. The ballot box will be moved back to Mendenhall at 3 and will remain open until 7.

## King Youth

There will be a meeting of the King Youth Fellowship on Tuesday, March 29, at 7:30 p.m. in room 201 Mendenhall Student Center. Rev. Bill Donovan will be guest speaker. He will be showing slides of missionary work in Haiti. Everyone is welcome to attend.

## College Bowl

The first Annual ECU College Bowl Competition continues Tuesday, March 29 with Round II in Mendenhall Student Center. Three matches will be played, beginning at 7:00 p.m. in Room 244. Teams competing are representatives of English, Business, the Baptist Student Union, the ECU Student Union, and two teams from Phi Sigma Pi.

Also in the competition is a team from the School of Music. The music team has drawn a bye for this Round but will compete in Round III on April 4. There is no admission for ECU College Bowl events, so come by and root for your favorite teams!

## SOCI/ANTH

The Department of Sociology and Anthropology will have a preregistration get-together on Monday April 4, at 7 p.m. in Brewster D-302.

Faculty members will be on hand to discuss the change to semester system as well as sociology and anthropology course offerings.

In addition, materials will be available for any major who wishes to preregister.

The meeting is open to all SOCI/ANTH majors, minors, and all interested people. Refreshments will be served.

## Polymers

George Rouse, Research Assistant, Providence, Rhode Island will present a seminar on "Spectroscopic Studies of Glasses and Polymers" March 25, 1977 at 2:00 p.m. in room 201 Flanagan Building. Refreshments will be served in the conference room at 3:00 p.m.

## SGR

The women interested in Sigma Gamma Rho will meet Wednesday, March 30th, at night on the 6th floor social room in Greene Dorm, at 8:00 p.m. All women interested in SGR are welcome to attend.

## Moon pies

A Moonpie in every mouth! That's what we plan to do. So start getting ready. The Moonpie Festival is planned for April 18-24. There will be concerts, contests and fun! Keep watching for a complete schedule of events. Sponsored by the Student Union.

## April fool

Spend April Fool's with a friend! Come to *Fool's Night*. The ECU choir will be sponsoring a night at *Thursday's* in downtown Greenville this Friday night, April 1st from 8:30 until 12:30 p.m. Featured will be "Groundspeed" and "Five Trombones and Rhythm." Tickets are \$1.00 at the door or 75 cents from any choir member. Door prizes will be awarded!!

## ILLUMINA

The largest art show and competition (3rd Annual Illumina Art Show and Competition) on the East Carolina University campus will take place April 18-29, 1977. Prize money of over \$600 will be awarded.

Registration for the show will take place Monday April 4, 1977 between 10:00 and 2:00 at the Information Center in Mendenhall Student Center. All artists are invited to submit their name, title and estimated insurance value (reasonable) of their work at this time.

All work will be delivered for consideration in the show, on Monday April 18 between 11:00 and 3:00. Each artist may submit one work in any of 10 categories. A \$1.00 registration fee will be required on this date from each artist. More about the show later! Remember, registration is next Monday! The show is sponsored by the Student Union Art Exhibition Committee, ILLUMINA.

## Egg hunt

The JUNIOR PANHELLENIC COUNCIL is having their Annual Easter Egg Hunt, Tuesday, April 5th at 5:30 p.m. The Hunt will take place in the grassy area in front of Fleming and Jarvis Residence Halls and between Fifth Street. The area will be divided into 2 sections—one for ages 1 through 5 and one for ages 6 through 10. This area will be roped off to prevent any wandering egg hunters from straying near the street.

A "golden egg" will be placed in each section and a prize will be awarded to the 2 children that find these eggs. An Easter Bunny will be there giving all the children chocolate goodies. All children will be able to find eggs in their search.

We hope this Easter Egg Hunt will help to give your children a happy Easter! Invite your neighbor and don't forget to bring your baskets.

## Kreskin

The Internationally famed mentalist, *The Amazing Kreskin*, appears at Mendenhall Student Center on Thursday, March 31 at 8 p.m. *The Amazing Kreskin* is sponsored by the ECU Student Union Lecture Committee. Tickets are \$3.00 for the public and may be purchased from the Central Ticket Office in Mendenhall Student Center. ECU students are admitted with their ID and activity cards, faculty and staff with their MSC Membership card. Decide for yourself—is he a fake or a true mentalist? Either way, you will not want to miss *The Amazing Kreskin*.

## Boxers

The TKE 2nd Annual Boxing Tournament will be held April 4-6 in Wright Auditorium. Registration for the tourney is from 9-5 and begins today, March 24 and continues through Tuesday, March 29. For further information, call 758-4753.



# TEMPERATURE-UP PRICES-DOWN SPRING FEVER CRAIG SALE

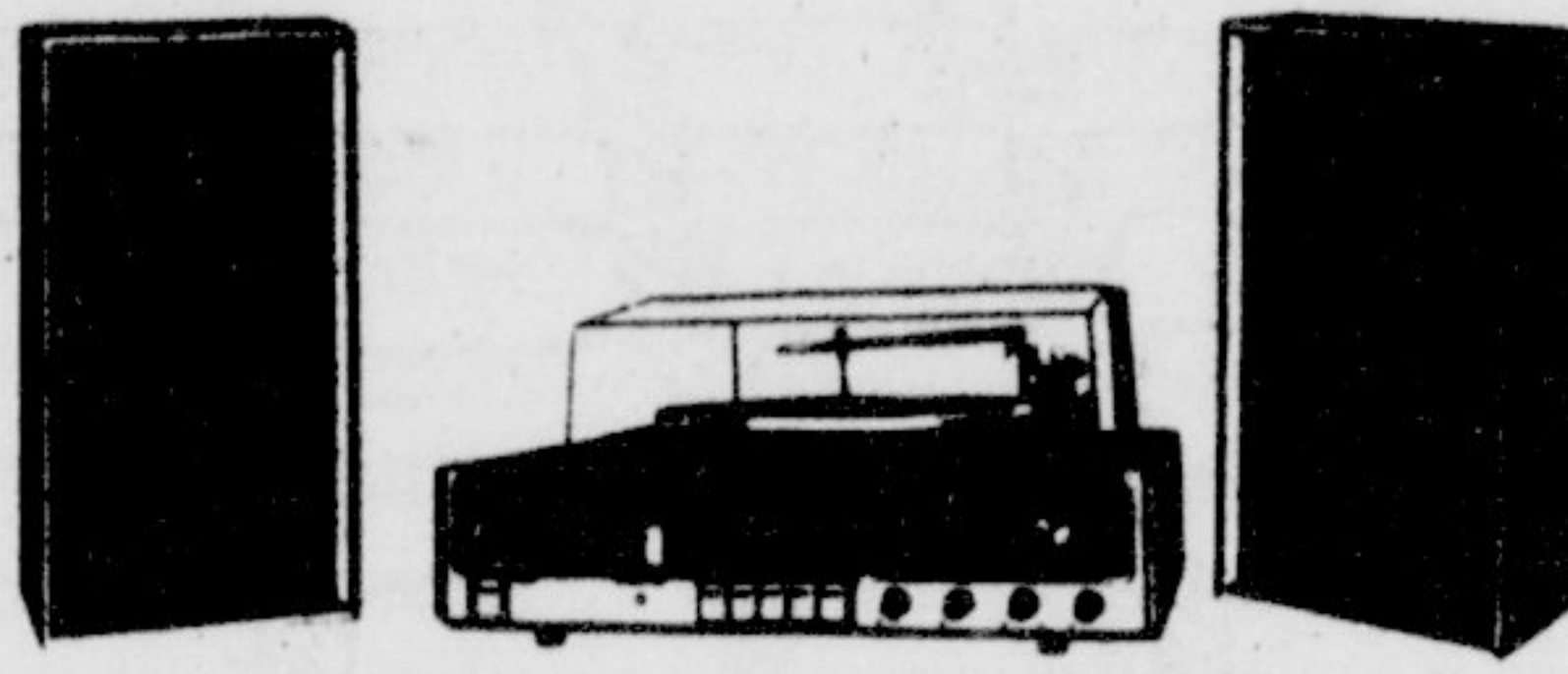

**CRAIG.**

3223 LIST 219.95

AM/FM 8 TRACK & PHONO  
WITH SPEAKERS

**\$179<sup>95</sup>**

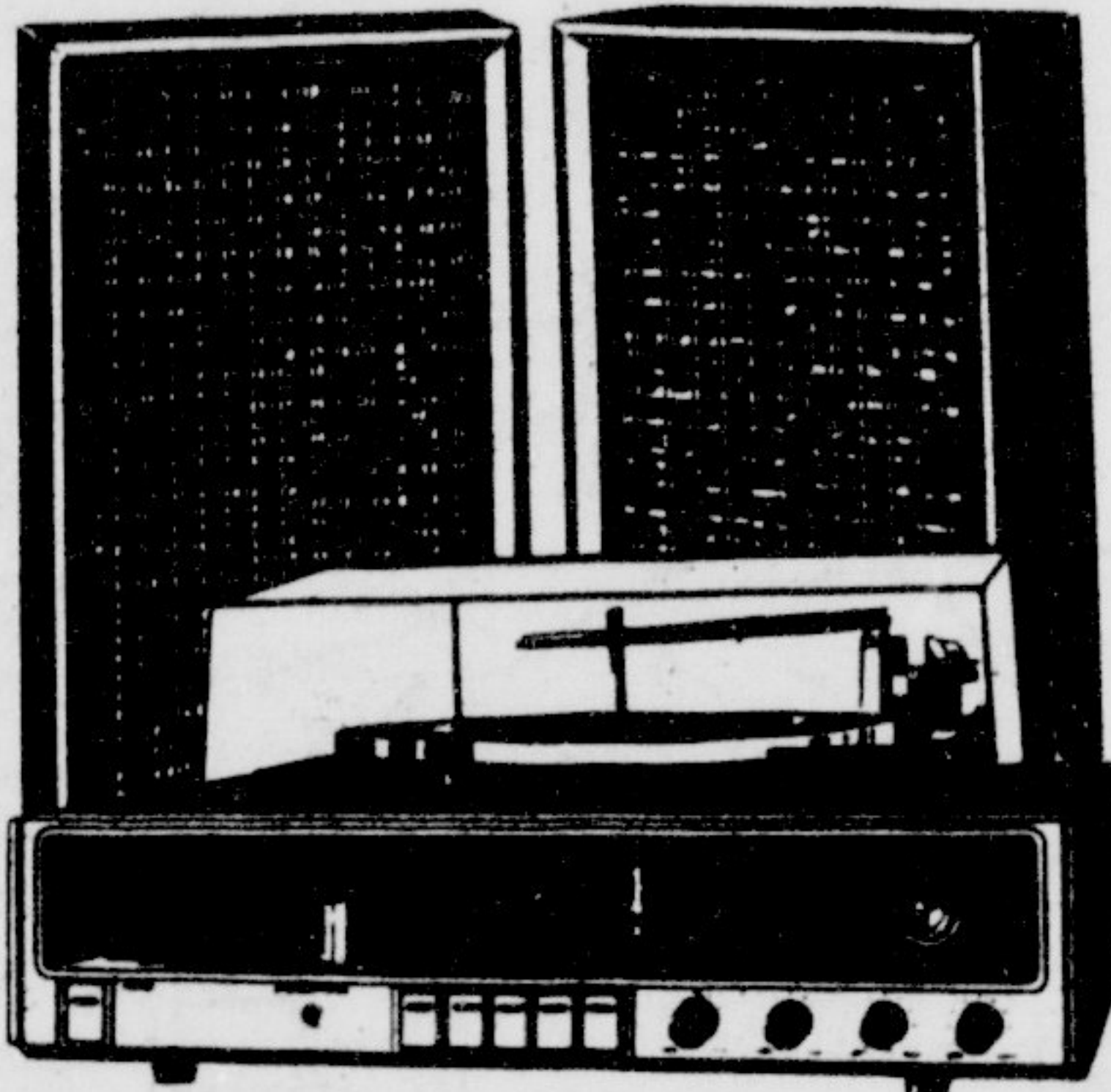

**CRAIG.**

3220 LIST 249.95

AM/FM 8 TRACK & PHONO  
WITH SPEAKERS

**\$209<sup>95</sup>**

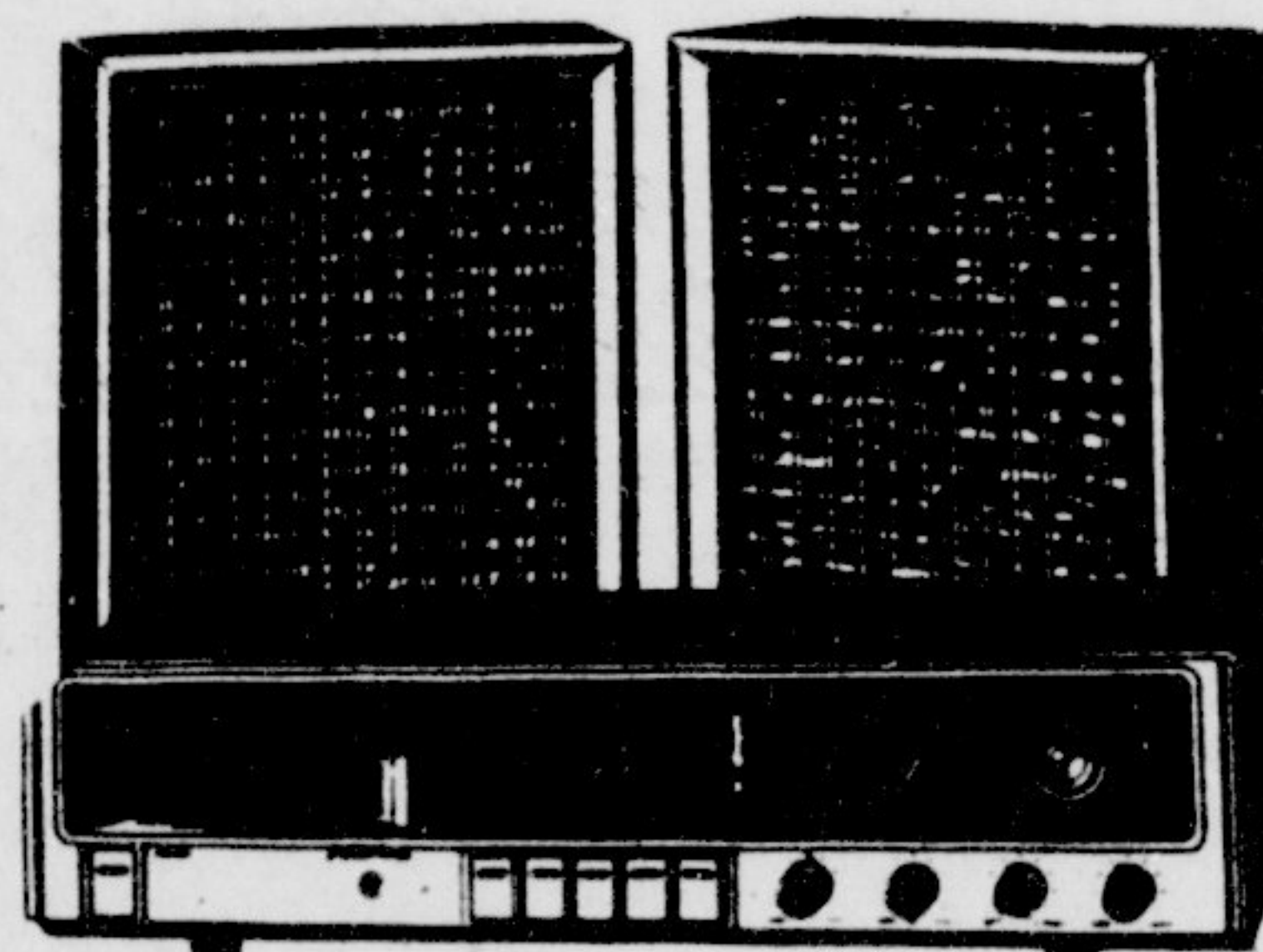

**CRAIG.**

3215 LIST 139.95

AM/FM 8 TRACK  
WITH SPEAKERS

**\$99<sup>95</sup>**

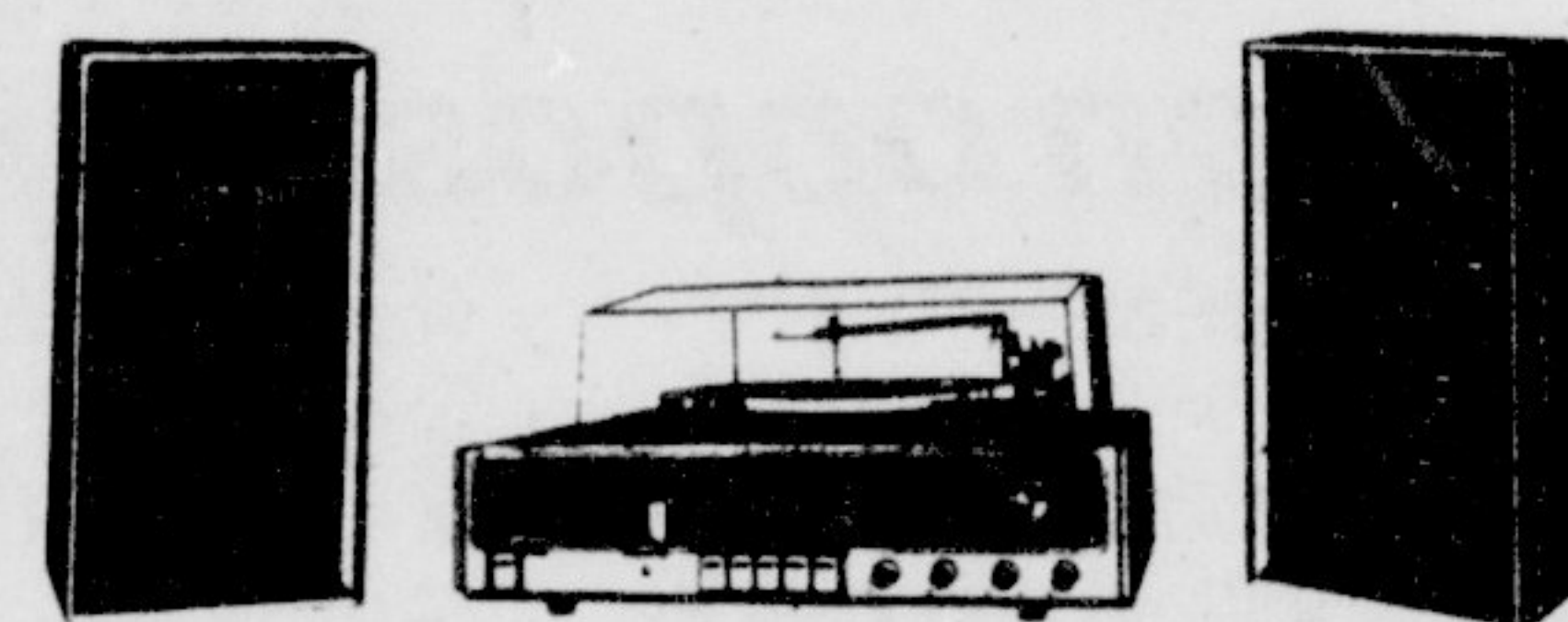

**CRAIG.**

H360 LIST 289.95

AM/FM 8 TRACK (RECORDER)  
WITH PHONO AND SPEAKERS

**\$239<sup>95</sup>**

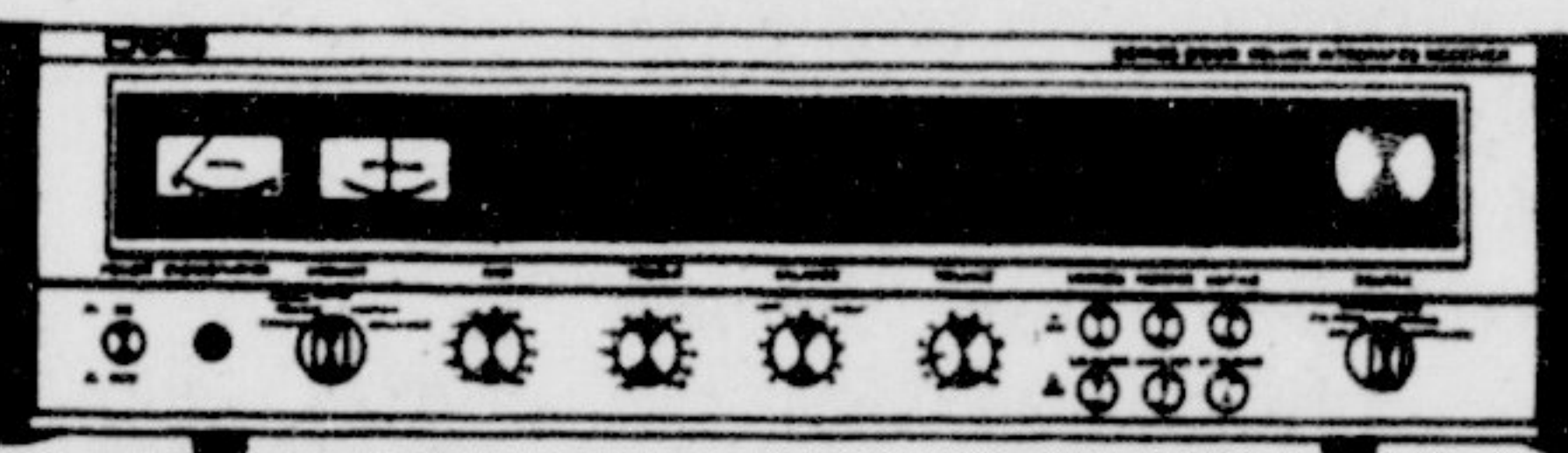

**CRAIG.**

"BIG BOSS" LIST 795.00

AM/FM & PHONO  
WITH SPEAKERS

**\$499<sup>95</sup>**

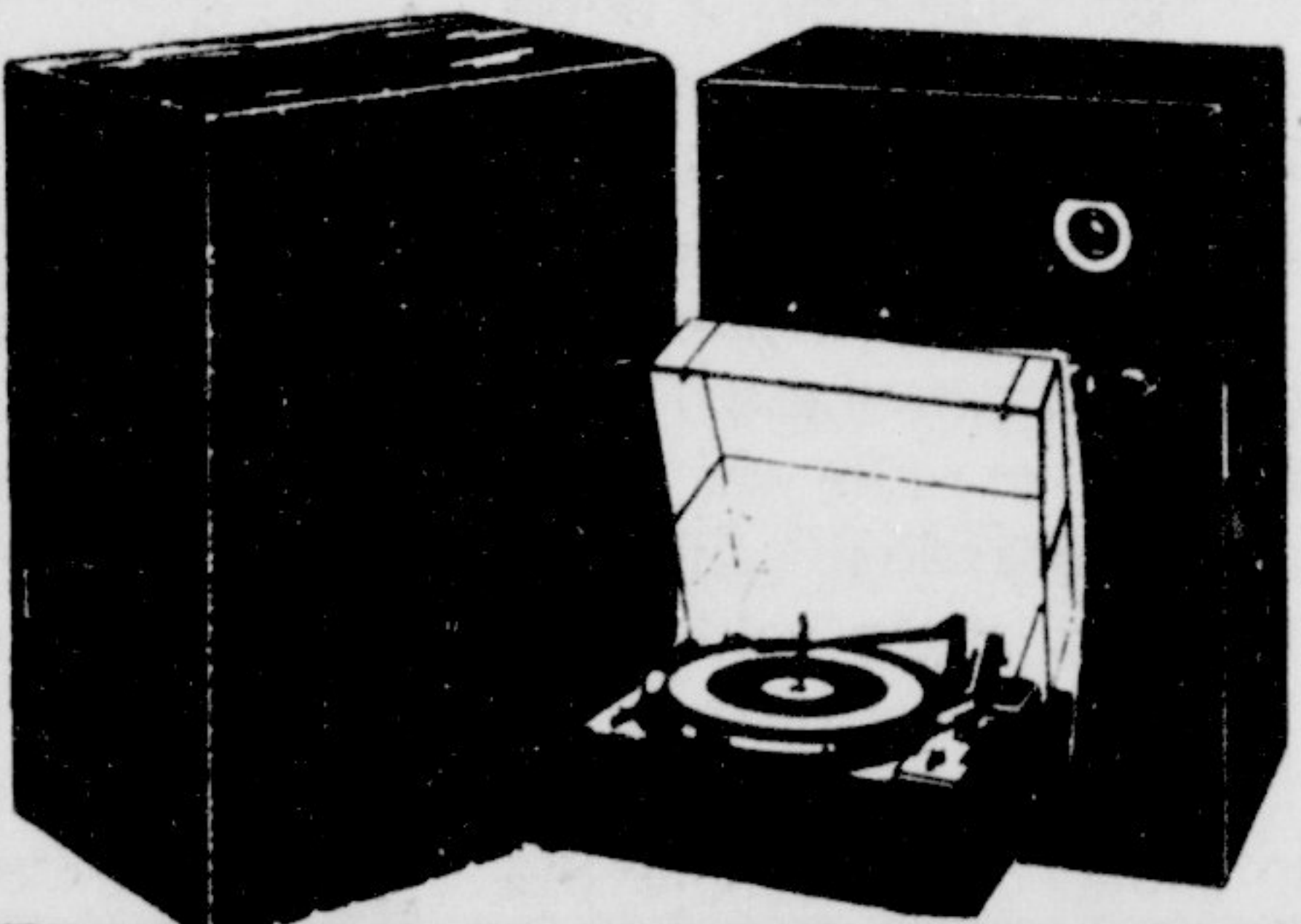

**CRAIG.**

"BOSS" LIST 595.00

AM/FM & PHONO  
WITH SPEAKERS

**\$399<sup>95</sup>**

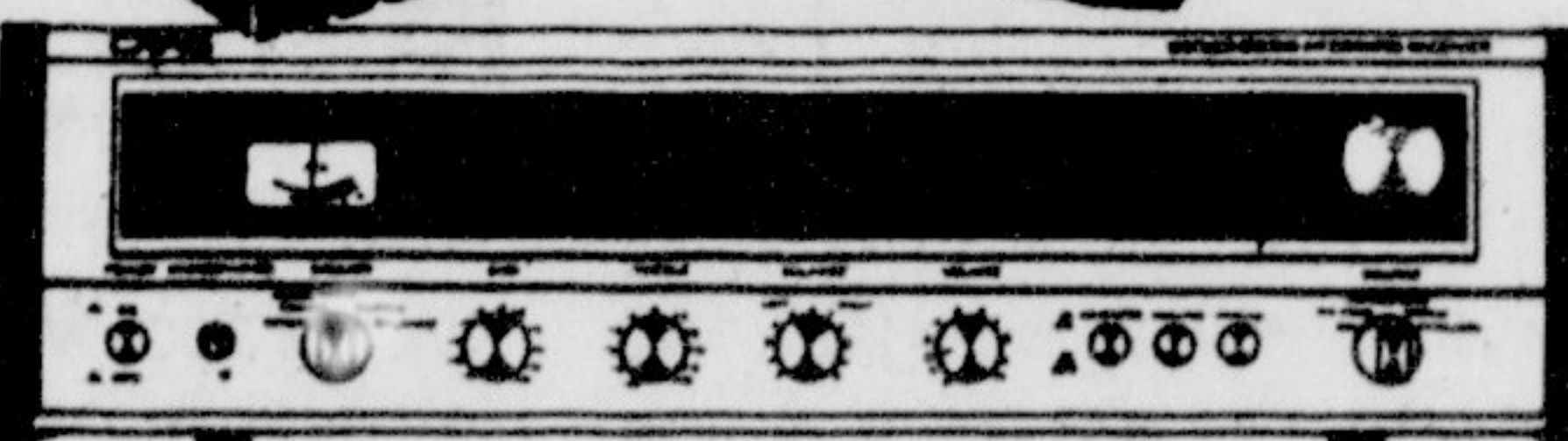

**CRAIG.**

H500 LIST 249.95

AM/FM & PHONO  
WITH SPEAKERS

**\$199<sup>95</sup>**



**Easy Monthly Payments**

**Layaway Now For Graduation**

**HARMONY HOUSE SOUTH**

Downtown  
Greenville

On the Mall

752-3651



# Editorials

Page 4

29 March 1977

## The politics of personality

Right behind just plain old apathy, probably the most obvious reason why nearly 80 per cent of the students on this campus regularly eschew the SGA ballot boxes is because the decisions made by their student government affect them only indirectly or not at all.

Doubtless, SGA services make a valuable contribution to campus life: transportation; communications, print and broadcasting; loan funds; refrigerators; legal advice and so forth. And, we feel that most students, even the piteously apathetic, silent majority, have been fairly satisfied with what they have been receiving for \$8.50 per quarter each. If such were not the case, then voter turnout in these free elections would certainly have been higher than one-fifth of the electorate for the past several years.

Then, the following questions arise: Who comprises the voting 20 per cent and what do they look for in a candidate for SGA office?

Judging by the composition of our student government, probably the most "politically active" group on campus is the Greeks (fraternities and sororities). More than half the entire SGA Legislature and nearly all the day student representatives are Greeks, who are rewarded for their participation in student government by points given to their fraternities or sororities.

Very few of our representatives in SGA, the legislature and executive council, are elected because of their "platforms," but rather their personalities. Very rarely does the election of an individual student bring about positive changes in SGA, as innovative action comes from many persons—students, faculty and the administration—working together for a particular program.

Given these realities, which candidate would make the best SGA President? Although congenial, Scott Bright lacks the dedicated followers necessary when time comes to fill the presidential cabinet. Tim Sullivan has a following, but like him, it is infused with the notion that government is an instrument to be surreptitiously manipulated for *imperium maximum*. Recall the early autumn bout between SGA and the Student Union. The incumbent president's motto could easily be "no representation without detestation."

Neil Sessoms, with a well-organized and energetic campaign crew, is the candidate for students fed up with this year's murky political dealings and the alienation of those who dare to disagree. We endorse his candidacy, and look forward to a presidency without paranoia.

## Fountainhead

Serving the East Carolina community for over fifty years

Senior Editor.....Jim Elliott

Production Manager.....Jimmy Williams

Advertising Manager.....Dennis C. Leonard

News Editors.....Kim Johnson  
Debbie Jackson

Trends Editor.....Pat Coyle

Sports Editor.....Anne Hogge

FOUNTAINHEAD is the student newspaper of East Carolina University sponsored by the Student Government Association of ECU and is distributed each Tuesday and Thursday during the school year, weekly during the summer.

Mailing address: Old South Building, Greenville, N.C. 27834.

Editorial Offices: 757-6366, 757-6367, 757-6309.

Subscriptions: \$10.00 annually for non-students, \$6.00 for alumni.



## Forum

### Sullivan opposition ignores past record

To FOUNTAINHEAD:

Robert M. Swaim, if you are so Almighty, and you do give us that impression, why aren't you running for office in SGA?

We think Tim Sullivan kept his promises from last year and we not only admire him but expect to put forth his best effort again for us the students. We believe that you being a freshman cannot judge how the conditions were around here last year. Tim Sullivan did improve the Transit system. Another route was added to the downtown area, which last year was part of the gold route. The busses are in better condition, but why don't you ask the students that live off campus and depend on the Student Transit system.

Tim Sullivan did cut his salary and says he will do so again. We believe him. We are sorry if your toes were stepped on, if you are lucky enough to be paid for the poor job of misleading reporting that you do.

Tim Sullivan also got us a seat on the City Council, which gave us much better relations within the Greenville community. A year ago we had no say in the community in which we live, and now we are the only University which has a seat on the City Council. Even though we lack voting power we can put our thoughts to the city, which is a giant step forward.

The facts are Tim Sullivan promised things would be done during his term in office and those promises were kept. We can only hope you show more intelligence in your future reporting Mr. Swaim. We also hope you

vote this Wednesday for the candidate of your choice, but we are proud of our candidate TIM SULLIVAN.

For a good man,  
Jayne K. Harling  
Kevin Tyus

P.S. A copy of this letter is on file at the Attorney General's office and we would like to see it printed, even though it seems to be against the FOUNTAINHEAD's biased policy to print letters for Tim Sullivan.

### Student Union Pres.-elect resents threats

To FOUNTAINHEAD:

As an individual who has long been concerned with the actions of government officials from the federal to the student level, I feel compelled to share the following information with the students of ECU.

I was selected Student Union President-Elect by the Student Union Board of Directors on Feb. 1, 1977. (The SGA Pres. is a member of that board.) A short while ago, Mr. Tim Sullivan, SGA President and candidate for reelection, invited me to his office. During the course of our conversation, Mr. Sullivan told me that if the Student Union as a whole or I as an individual were to openly oppose him in the SGA election, he would use his position on the board to see to it that my term of office was a most difficult one.

Obviously, the attitude shown in Mr. Sullivan's threat to me is not one which we would like to see in our elected officials. Ideally, we would expect our SGA president to place the interests of the entire student body above personal political gain. This is not the case with Mr. Sullivan. I write this letter for two purposes, to show the student body the "Watergate Style" conduct which characterizes Mr. Sullivan's administration and to serve

notice on Mr. Sullivan that he is not dealing with a passive Student Union President who will succumb to his threats. In his campaign literature, Mr. Sullivan says that he has "stepped on some toes" this year. Yes, Mr. Sullivan, you have stepped on some toes, the toes of everyone who believes in honesty, decency, and fair play in their student Govt. Assoc.

Sincerely,  
Dennis Ramsey

P.S. The above letter does not necessarily represent the viewpoint of the Student Union as a whole. It merely expresses my personal opinion.

### Swaim letter petty

To FOUNTAINHEAD:

In reference to Robert Swaim's letter concerning Tim Sullivan; I tend to think Mr. Swaim has done everything he has found humanly possible to mar Tim Sullivan's name. The letter he wrote was both petty and showed exactly what Swaim's main bitch is. He is scared to death somebody else will get credit for what he's either done or helped to do.

Ann Dorffeld



# Forum

## Students give opinions of SGA candidates

### Rev. Board member endorses coalition

I would like to inject my personal feelings into this upcoming SGA election. No one can underrate its importance. Therefore I want to pass the word to those of the student body whom I have not talked to.

The Student Government controls over \$300 thousand of your money, and because of it I want the two best candidates to represent me. The present administration has been very impersonal, whereas Neil Sessoms and Reed Warren if rewarded with office could bring the ECU student body closer together with their enthusiasm.

Having been associated with the two candidates through classes, service projects, and dealing with publications; I feel they have both the qualifications and the adequate knowledge of the workings of the student government to do a good job.

Endorsed,  
Hal Sharpe

A Student Review Board Member

### Bright outlines SGA presidential platform

As a candidate for the office of SGA President, I would like to thank everyone who helped me with my campaign. I have met hundreds of students by going to the dormitories, speaking to classes, attending organizational meetings and meandering through fraternity and sorority houses. I have thoroughly enjoyed answering your questions and wished that I had more time for discussion, and in truth, to better answer your questions. Unfortunately, the time allotted for the campaign does not allow room for my meeting with each student personally. With this in mind I have printed 3600 copies of *A Candidate's View* and distributed them throughout the dorms and other areas of student habitation. This statement contains my views on the issues and provides the students with insight into my personal feelings on collegiate politics.

I felt that this type of material was necessary to make the best decision possible concerning a candidate. A candidate is more than a picture and a slogan.

The comparison of the platforms of the candidates is my greatest asset. I hope you will vote for me, but more fervently, I hope you will be as conscientious in your choice of candidates, as I am sincere in my desire to serve.

Scott Bright

### Legislator will vote for Sessoms, Warren

As a dorm representative in the SGA this year I have been

part of a timid legislature. Of course, it is our fault to an extent for this timidity. However, I feel it is the Executive's responsibility to initiate input from the entire legislature, not just a small group inside of it. To cure this problem I feel we need dynamic and more personable leadership, and this is where NEIL SESSOMS and REED WARREN come in. I feel these two, if elected, will not only create a better atmosphere in the legislature, but a more aware student body in general. People are always looking for charismatic leadership, and this year we have a chance to get this for our school. It's our choice. This time let's get it right.

Jeff Judy  
Umstead Dorm Legislator

### Payne details plans for term in office

With the election hours away, I would like to inform the students further of my platform for the office of Vice-President.

1). The Veep would serve as head of the Media Board, which will be a very powerful committee. I would not support independence of any publication rather I would work for a strong Media Board. With experience on the Appropriations Committee, I feel I am the most qualified candidate for this position.

2). We need better lighting on campus. To make our campus safe for all, new lights are necessary.

3). We have a good transit system now in use, but we need to expand it to include night routes. For those without cars or night classes, a night route would help them get around campus safely. With a route running from the hill to the library and Mendenhall to the high rise dorms, and out to Allied Health & Pitt Plaza, students can have better access of the campus and community.

4). The overhead walkway and the bike pass must not be forgotten. A lot of hard work has been put in these two projects, and I will be more than willing to continue the push for these projects.

When you go to the polls I hope you will take into consideration the platforms of the candidates, their past experience in Student Government and their willingness to work for the students. I want to be your Vice-President and your support will be deeply appreciated.

Tommy Joe Payne  
Candidate for SGA  
Vice-President

### Lefler is responsible Secretary candidate

I would like to let people know about someone who should be SGA Secretary. She is Libby Lefler. Throughout this year I have watched her fulfill her responsibilities as SGA Dorm

Representative to the fullest. Libby is not the type of person who begins any project half-heartedly or who loses her initial enthusiasm while halfway through. Libby is dedicated to what she feels is her responsibility and does not hesitate to fulfill her responsibility no matter how unpleasant a task. Knowing all of these qualifications and many more too numerous to mention, I therefore, fully and whole heartedly endorse Libby Lefler for SGA Secretary.

Sincerely,  
Sophia Eleanor Wilson

### IFC President supports Payne

On Wednesday all students (hopefully) will vote for their chosen candidates for Student Government Offices. One of those candidates is Tommy Joe

Payne, for SGA Vice President. Tommy, in serving as a Day Student Legislator for the past seven months, has shown himself to be a dedicated, persevering and talented worker for the East Carolina student body.

Tommy is not afraid to meet the challenges imposed by the office he seeks. In fact, he has served on two of the most controversial committees of this past Administration, Appropriations and the BUCCANEER Special Task Force, and has demonstrated his ability to reason logically, communicate effectively and, above all, to be objective in order to get the job done.

Bill Brown  
IFC President

### Sullivan keeps door open to students

As a student at ECU, I personally wish to endorse Tim Sullivan for President of SGA. Before I met Tim, I had wondered if an ECU SGA President would really be concerned about students, their welfare, wishes, and gripes. And would, as is often stated: "have an open door." When personal complaints and a desire to be involved in raising funds for worthy projects prompted me to seek Tim out, I was happily surprised to find him willing and eager to meet students and help them with problems they might have or to direct them to proper channels.

I can assure you, if we re-elect Tim Sullivan, you will receive the same warmth, hospitable and helpful assistance I received. I do feel that FOUNTAINHEAD has given slanted coverage concerning Tim- obviously over personal disagreements- A charge of embezzling \$25?!! Surely, they can do better than that.

Let's re-elect a good president who keeps promises!

Lois H. Simpson

### Sullivan is one who gets things done

Tim Sullivan is not your typical politician. He gets things done...and keeps his promises.

All the typical lying, hypocritical, egotistical politicians- who use tricks, deceit and lies - work for our campus paper now.

What a twist that at ECU we have a "Watergate in Reverse" - the politicians will have to save us from the "journalists!"

Denise Violette

### Coalition provides honest leadership

I plan to vote for Neil Sessoms and his running mate Reed Warren. We should elect them because they are honest, this is a quality that, to a certain extent has been lacking with some SGA policy makers. If Neil is elected, the students will receive more attention than they have in the past. There will not be a self-centered domineering political coalition like we have seen this year.

If Neil Sessoms loses, then we all lose because our only hope is to oust the current political power structure and elect honest, trustworthy, and responsible students

to SGA office.

One thing that is certain; if Neil Sessoms is elected there will be a BUCCANEER. We will not have the constant bickering and conflict between student government and the student union, publications, university administration and city government that has plagued us under the Sullivan regime.

So, please go to the polls and vote for the honest candidate; it's your government and your money that supports that government, don't throw it away.

Sincerely,  
Sincerely, a concerned student  
Teresa Whisenant

### Sullivan campaign interrupts class

I have a complaint to make. This morning my class was rudely interrupted by Tim Sullivan. He appeared out of the blue and began his campaign techniques. Politics is one thing, but interrupting a class is another thing. What right does he have to take up class time when we pay our money to learn. There is a time and a place for everything and my chemistry is not the place!

Jane-A  
Concerned Student

## SCOTT BRIGHT for SGA President

He will work toward

- 1) better communication between SGA and YOU
- 2) keeping SGA, Student Union and Publications from bickering
- 3) a Buccaneer without paying a subscription

and don't forget

VOTE

March 30

for the candidate of YOUR choice.

PAID ADVERTISEMENT



# National Women's Year marked

By JOYCE EVANS  
Staff Writer

Pointing briefly to the small gold pin on her pantsuit top, Tennala Gross spoke of the significance of the emblem and the goal of the National Women's Year.

The pin, a Dove of Peace,

includes the female biological symbol and the mathematical symbol for equality. It symbolizes the goals of the International Women's Year which are development, equality, and peace, according to Mrs. Gross.

Mrs. Gross was recently named one of 33 outstanding wo-

men in North Carolina selected to serve on the Committee to coordinate a conference for North Carolina women. This conference will help lay the ground work for the National Conference to be held in Houston in November.

International Women's Year was proclaimed in 1975 by the

United Nations and a conference was held that year in Mexico City.

"Women came from all over the world and spoke of their frustrations and their ineptness in trying to become full persons in society," said Mrs. Gross.

A decade of development has passed since that first conference. Now Congress has appropriated money for a National Conference.

"A major purpose of the conference is to give the women of the United States an opportunity to identify the barriers which keep them from participating fully in all areas of life. It is particularly difficult for women to advance to positions of management and administration.

"Only about 2 per cent of them (women) are in business executive positions. They make up the large bulk of teachers, yet women are seldom superintendents of schools.

"Rarely do they get the highest level positions in any field," the assistant math professor continued.

Mrs. Gross is active in politics. She has just completed a term as president of the North Carolina Women's Political Caucus and belongs to the League of Women Voters and she strongly believes voting is an effective way to change things.

"We're trying to get a broad representation of women to come to our meetings," said Mrs. Gross.

The N.C. Coordinating Com-

mittee is divided into sub-committees to work on specific jobs. The members will coordinate their plans for the state conference which will be held in Winston-Salem June 17-19.

Mrs. Gross is on the committee which is trying to assess the role of women in politics and to see how they can enlarge that role.

Another purpose of the conference is to encourage women to change the way they feel about themselves.

Ms. Gross personally feels there are several reasons why women do not progress to their full capabilities.

One of these is the way women think of themselves and the way women think of other women.

"Hundreds of years of negative attitudes prevail," she said.

"Women considered most fortunate were those married to the richest men.

"Women who were not married were practically nonpersons.

"It wasn't that women were not willing to work outside the home, but they had no opportunities to develop salable skills so they obviously couldn't get jobs for which they had no training."

The laws have been predicated on the assumption that women were married to men who were supporting them, according to Mrs. Gross. "This is not always true," she said.

Mrs. Gross believes change will come through voting and changes in the attitudes of the people, especially women.

"We must overcome the barriers against women. We must accept people as people and not label them according to sex, race, and religion."

The first step is to make women aware of these barriers and that's why the conference is being held, according to Mrs. Gross.

## BRIGHT

[Continued from pg. 1]

would have bought just one bus.

"I feel the purchase of two buses at the same time strained the budget."

Bright said he would like to see that the next BUCCANEER is funded primarily by fees and advertising and not by subscriptions.

Bright also would like to see publications become independent. "It'll probably be in about five years before they can survive independently," said Bright.

Regarding WECU radio, Bright said, "I'd like to see WECU broadcast both on and off campus.

"This would help inform the day students."

Bright feels that it is unfair that women students have to show their I.D. cards in order to get into their dorms.

He also feels that it's unfair that women have to keep their doors open during visitation hours.

Concerning city transportation, Bright said, "Also I'd like to see Greenville and ECU get together and put a city bus stop on campus."

## This Week At The Elbo Room

Wed. —

The Embers

Thurs. —

The Spontanes

Featuring

Harley Hogg and The Rockers 50s  
Show

Don't miss these two dynamic acts

## FRESHMEN IT'S NOT TOO LATE TO ENROLL IN THE AIR FORCE ROTC FOUR YEAR PROGRAM

and here are some facts that should interest you:

- ★ Courses open to college men and women.
- ★ Four hours academic credit per semester.
- ★ No service obligation now.
- ★ Full scholarships available that pay tuition, all fees, plus a \$100 a month tax-free allowance.
- ★ An Air Force officer commission when you receive your baccalaureate.
- ★ The opportunity to get to know the spirit that made our nation great.

Talk with our Air Force ROTC representative.  
Before preregistration, contact:

Capt. Richard A. Rowan  
ECU Wright Annex 206 Phone 757-6597

Air Force ROTC  
Gateway to a Great Way of Life



## 400 attend ceremony

# New hospital dedication held

By WAYNE STEPHENSON  
Staff Writer

Approximately 400 people were present for the Pitt County Memorial Hospital dedication ceremony last Saturday.

The ECU Medical School was included in the dedication.

The hospital was dedicated by Freeman Association, its architect, the chairmen of the Pitt County Commissioners and of the Pitt County Memorial Hospital Board of Trustees.

Gov. Jim Hunt, the dedication speaker, viewed the hospital and medical school as symbols of the eastern part of the state's increased involvement in the affairs

of North Carolina.

"What I believe is that ECU and eastern North Carolina have always wanted to be a major part of the university system, and that has happened."

The 370 bed structure "stands as a monument to Pitt County ... and as an example that democracy works," said Hunt.

According to Hunt, those who said the medical school would never become a reality didn't know the people of ECU and Pitt County.

He added that the hospital was an accomplishment because people became involved and worked together.

Leo Jenkins, "that great

dynamo," was thanked by Hunt for coming to eastern North Carolina.

Among those who attended the ceremony were U.S. Congressman Walter B. Jones and Dr. William Friday, President of the North Carolina University System.

Also attending were N.C. Senators Sam Bundy and Vernon White, and N.C. Representative George Roundtree. Dr. William E. Laupus, dean of the ECU Medical School, was also present.

Two former chairmen of the Pitt County Memorial Hospital Board of Trustees, Woodrow Wooten and Wilton R. Duke, cut the ribbon, ending the formal dedication service.

Music for the ceremony was provided by the ECU Wind Ensemble. The American Legion Post No. 39 took part in the flag-raising ceremonies.

## Permant Removal of Unwanted Hair

Electrolysis  
Hair Center  
205 E. Third St.  
Turnage Real Estate  
Building  
Downtown Greenville  
752-2969

## YOU'VE GOT TO SLEEP SOMETIME!

### Mattresses

4" Thick 35" x 80" Heavy Density

\$45.00 Each

at

Southern Hospital Supply  
Tenth and Railroad Streets  
Greenville, NC 27834



## Sports World

A Family Recreation Facility  
Featuring the New, Modern  
Roller Skating

Tuesdays- Lady's Night 6:30-11:00

All ladies admitted for \$1.00  
(includes skate rental)

Wednesdays- ECU Night 6:30-11:00

Free skate rental with  
presentation of I.D. card

For more information call 756-6000

Thursdays — Men's Night  
All men admitted for \$1.00

6:30 — 11:00

## UN

[Continued from pg. 1]

problem with securing better international relations.

"Ninety-one per cent of Americans agreed that too much of our foreign assistance went to the leaders of poor countries, not to the people," said Cleveland.

Cleveland correlated the United Nations with the mentioned world problems by noting that one of the reasons for the UN's lack of action is voting in the Security Council.

"The practice of aping parliamentary procedure from the earlier days is more voting," said Cleveland. "The more voting, the more likely to question words instead of action."

According to Cleveland, President Jimmy Carter brings a new style of American diplomacy into the White House.

"It should be possible for the Carter administration to reduce arms, therefore securing the chance to bring about global harmony," stated Cleveland.

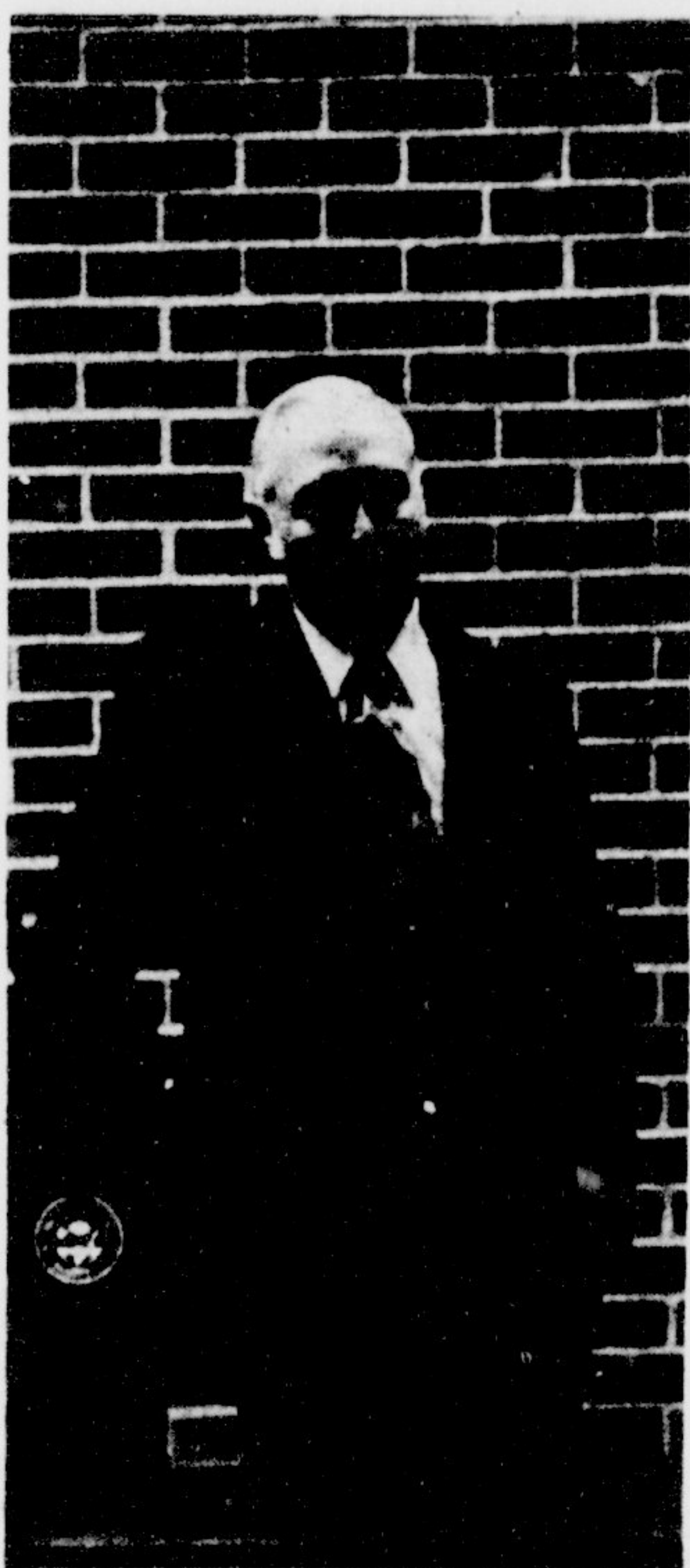

DR. HARLAN CLEVELAND

[Photo by Dennis Leonard]

## BOARD

[Continued from pg. 1]

be in a better position to make the selections," he added.

Price said that he is backing the Screening Committee's decision.

According to Pingston, the next meeting of Communications Board is scheduled for the first week after Easter break.

He added that positions for FOUNTAINHEAD and EBONY HERALD editors will be screened first.

"Right now anybody interested in FOUNTAINHEAD editor's

position should submit a registered letter to the Office of the Vice President stating their qualifications, their understanding of the Communications By-laws, and their understanding of the operations manual."

According to Pingston, once the new Vice President is selected and the screenings are completed, there should still be time for those people selected to learn the operation of their respective organizations.

"Because of the many delays, again for political reasons, the Communications Board and publications on campus have been hindered."

## Crego's

Pappagallo

The Pappagallo twist.  
Handmade and handsome  
macrame purses.

Prices are  
\$18.00 & \$22.00

## Visit Our Swim Shop...

A. Multicolor 1-piece from HIGHTIDE, \$25

B. Red, blue, white and yellow bikini by HIGHTIDE, \$16

C. Orange bikini by HIGHTIDE \$19

**Brody's**  
Downtown  
Pitt Plaza



# UN ambassador sees one route for Africa

(LNS)—When Andrew Young was named ambassador to the U.N., many wondered if the former civil rights activist and Congressional representative would support liberation struggles in southern Africa, and if he would come in conflict with the Carter administration.

No need to wonder, though, because Young revealed his thoughts as early as November of 1976, according to the March issue of Southern Africa magazine.

At a press conference in Chicago on November 17, a reporter asked Young: "Some foreign policy observers have said that the U.S. has two foreign

policy options in southern Africa, one being neo-colonialism, the other, outright support of the minority government of South Africa. Could you comment?"

"I don't even see that many," replied Young. "I don't think the United States has but one option and that's neo-colonialism."

"As bad as that has been made to sound, neo-colonialism means that the multinational corporations will continue to have major influence in the development and productive capacities of the third world. And they are, whether we like it or not. I don't think any American administration—and I don't think any Africa administration—has yet been able

to escape from that...the capital and technology happens to be in the hands of the people who are called neo-colonialists."

"The problems of Africa directly relate to the fact that their wealth is mineral wealth and nobody has the technology to extract that wealth other than the multinational corporations," continued Young.

"The multinational corporation is more pervasive in the world today than any military operation, or any government operation... (Third world countries) are going to have to learn how to control these corporations."

"Andrew Young is in fact giving the Trilateral position that everyone has to work with the multinationals and that there is no second choice," commented Bill Tabb of the Union for Radical Political Economics. (Formed in 1973 by David Rockefeller, the Trilateral Commission is a group of business representatives, politicians and academics from the U.S., Europe and Japan, who stress joint economic cooperation and planning between the three areas. Both Carter and Young were members of the Commission, as well as a majority of Carter's other top cabinet appointments.)

"In Angola, Gulf Oil fought as hard as they could to keep the

Angolans from getting independent," continued Tabb. "The present government is dealing with Gulf on revolutionary terms. But in southern Africa, you're not talking about people independently choosing to work with the multinationals. You're talking about white racist regimes that stay in power with the help of the multinationals."

Young himself has inadvertently questioned whether "controlling" the multinationals is possible. During his press conference remarks, he referred to Kwame Nkrumah, the president of Ghana, who was deposed by a right wing military coup—with help from the CIA—in 1966. "...Ideologically we've looked on (neo-colonialism) as bad, largely out of the writings of Kwame Nkrumah," explained Young, "because it took him a little too long to...learn how to control (multinational) participation in his economy and that was his undoing."

Black activist Prexy Nesbit of the American Committee on Africa likened Young's comment to the role that Kenneth Clark, the well-known black educator, played in urging the Seagram Liquor company to invest in South Africa's "independent," said Nesbit, "to the degree that it shows a so-called black American leadership that is either under-

informed or is willing to sacrifice poor workers in Africa and in America for the sake of enhancing the well being of an elite class."

## Police kill student, spark riots

(LNS)—The police shooting of a militant student leader in Bologna, Italy on March 11 has sparked mass protests throughout Italy in recent days.

Francesco Lorusso, a 25-year old medical student and member of "Lotta Continua," a nationwide leftist organization, was shot and killed by police after they intervened in and aggravated a confrontation between Lotta Continua and a conservative student organization.

The killing of Lorusso sparked nationwide protests against police brutality, widespread unemployment and the austerity measures of the present government.

The demonstrators were reportedly mainly students, women and the unemployed.

On Saturday, March 12, 50-60,000 demonstrators headed by a large group of militant feminists were met by truckloads of police armed with automatic weapons, and dozens were wounded.

Militant protests also swept Bologna, Milan and Turin as well as Naples, Florence, Ravenna, Brescia, Padua, Palermo, and other cities, as tens of thousands participated in demonstrations throughout the country.

"Bologna has been in a state of siege since Friday evening (March 11)," reported Liberation, the French leftist daily, on March 14.

"On Sunday 4,000 police divided the city into sections, throwing tear gas grenades... On the campus, two armored tanks kept guard... About 50 people were arrested."

The same day, 23 police, armed with machine guns and bullet-proof vests, closed down the leftist radio station "Radio Alice," which had been transmitting minute-by-minute reports of the demonstrations.

That evening a meeting was held at the University of Rome on how to resist repression against leftist radio stations, according to Liberation.

In an attempt to control the protests, the Italian Interior Minister announced a ban on all demonstrations in the capital, with Prime Minister Giulio Andreotti urging the population to support the police against the "forces of lawlessness and hooliganism."

\*\*\*\*\*

**Remember!**  
**VOTE**  
**MARCH**  
**30**

\*\*\*\*\*



**Big Value**  
Discount Drug Center

Prescriptions

**Know Your Pharmacist**  
He'd like you to discover the ways in which he can help.

**Fast Services, Discount Prices, High Quality Drugs.**

**3 Locations**

2814 East 10th St. Greenville Next to A&P 758-2181

1112 North Greene St. Greenville Next to Harris Super Mkt.

752-8297

1102 W. 3rd St. Ayden Harris Shopping Cir. 746-3824

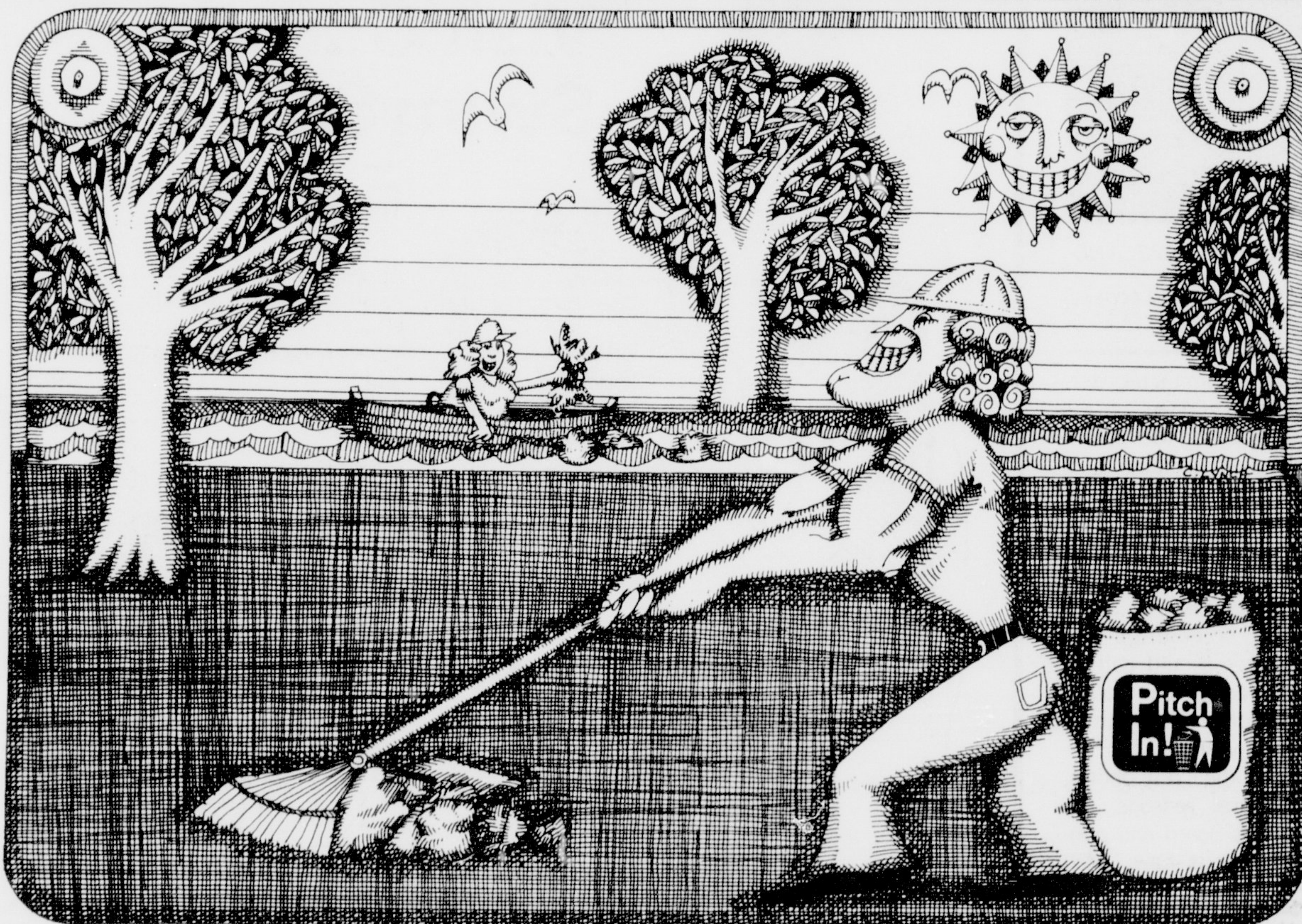

**Get out and Pitch In!**  
National College "Pitch In!" Week sponsored by Budweiser and ABC Radio is April 18 - 22.

All you have to do is get out and Pitch In! Get your fraternity, sorority or organization to pick up or paint up on campus or in your community. Then document your efforts with snapshots, films, press coverage, reports or diaries.



Your group can really aid the community, and the best projects are eligible for some terrific educational awards and commemorative "Pitch In!" T-shirts. So, please, get out and Pitch In! Help make this year's campaign the best ever.

For more information: Contact your Dean of Student Activities or write to "Pitch In!" Week, Dept. C, ABC Radio, 1330 Avenue of Americas, New York, NY 10019.



# Preregistration: Fall and Summer

## ACCOUNTING AND FINANCE

## SCHEDULE OF COURSES\*

Fall Semester, 1977

### ACCT (Accounting)

COURSE No.	SECTION No.	
2401	1	FINANCIAL ACCT (MWF 8:00) (3)
2401	2	FINANCIAL ACCT (MWF 9:00) (3)
2401	3	FINANCIAL ACCT (MWF 10:00) (3)
2401	4	FINANCIAL ACCT (MWF 11:00) (3)
2401	5	FINANCIAL ACCT (MWF 12:00) (3)
2401	6	FINANCIAL ACCT (MWF 1:00) (3)
2401	7	FINANCIAL ACCT (MWF 2:00) (3)
2401	8	FINANCIAL ACCT (MWF 3:00) (3)
2401	9	FINANCIAL ACCT (MWF 4:00) (3)
2401	10	FINANCIAL ACCT (TTH 8:00-9:30) (3)
2401	11	FINANCIAL ACCT (TTH 12:30-2:00) (3)
2521	1	MANAGERIAL ACCT (TTH 8:00-9:30) (3)
2521	2	MANAGERIAL ACCT (TTH 9:30-11:00) (3)
2521	3	MANAGERIAL ACCT (TTH 11:00-12:30) (3)
2521	4	MANAGERIAL ACCT (TTH 12:30-2:00) (3)
2521	5	MANAGERIAL ACCT (TTH 2:00-3:30) (3)
2521	6	MANAGERIAL ACCT (TTH 3:30-5:00) (3)
2521	7	MANAGERIAL ACCT (TTH 8:00-9:30) (3)
2521	8	MANAGERIAL ACCT (TTH 9:30-11:00) (3)
2521	9	MANAGERIAL ACCT (TTH 11:00-12:30) (3)
2521	10	MANAGERIAL ACCT (TTH 12:30-2:00) (3)
3551	1	INTERMED ACCT I (MWF 9:00) (3)
3551	2	INTERMED ACCT I (MWF 2:00) (3)
3561	1	INTERMED ACCT II (MWF 10:00) (3)
3561	2	INTERMED ACCT II (MWF 3:00) (3)
3611	1	AUDITING (MWF 1:00) (3)
3611	2	AUDITING (TTH 2:00-3:30) (3)
3621	1	COST ACCT (MWF 11:00) (3)
3621	2	COST ACCT (TTH 11:00-12:30) (3)
3901	1	INCOME TAX I (MWF 12:00) (3)
3901	2	INCOME TAX I (TTH 9:30-11:00) (3)
4921	1	ACCT PROB (TTH 3:30-5:00) (3)
6801	1	ACCT THEORY (F 6:30-9:30) (3)
6841	1	MGT INFO SYS (MWF 3:30-5:00) (3)

### FINA (Finance)

3724	1	FINANCIAL MGMT (MWF 8:00) (3)
3724	2	FINANCIAL MGMT (MWF 9:00) (3)
3724	3	FINANCIAL MGMT (MWF 11:00) (3)
3724	4	FINANCIAL MGMT (MWF 1:00) (3)
3724	5	FINANCIAL MGMT (MWF 2:00) (3)
3724	6	FINANCIAL MGMT (TTH 11:00-12:30) (3)
3724	7	FINANCIAL MGMT (TTH 2:00-3:30) (3)
4304	1	INVESTMENTS (MWF 10:00) (3)
4304	2	INVESTMENTS (MWF 2:00) (3)
4864	1	LIFE INSURANCE (TTH 11:00-12:30) (3)
6444	1	FINA MGMT I (W 6:30-9:30) (3)
6604	1	FINA MGMT II (TTH 3:30-5:00) (3)

### AERO (Aerospace Studies)

1100	1	US MIL FCS CON WORLD (T 9:00) (1)
1100	2	US MIL FCS CON WORLD (T 10:00) (1)
1101	1	CORPS TRAINING (T 12:00) (1)
1101	2	CORPS TRAINING (TBA) (1)
2200	1	THE DEV OF AIR POWER (TH 9:00) (1)
2200	2	THE DEV OF AIR POWER (TH 10:00) (1)
2201	1	CORPS TRAINING (T 12:00) (1)
2201	2	CORPS TRAINING (TBA) (1)
3300	1	AIR FORCE LEADERSHIP (MWF 9:00) (3)
3300	2	AIR FORCE LEADERSHIP (MWF 10:00) (3)
3300	3	AIR FORCE LEADERSHIP (MWF 11:00) (3)
3301	1	CORPS TRAINING (T 12:00) (1)
3301	2	CORPS TRAINING (TBA) (1)

### ANTH (Anthropology)

1000	1	INTR ANTH (TTH 9:30-10:45) (3)
1000	2	INTR ANTH (MWF 10:00) (3)
1000	3	INTR ANTH (MWF 9:00) (3)
1000	4	INTR ANTH (TTH 11:00-12:15) (3)
2000	1	ARCH AROUND THE WORLD (MWF 1:00) (3)
2010	1	SOC AROUND THE WORLD (MWF 9:00) (3)
2010	2	SOC AROUND THE WORLD (TTH 9:30-10:45) (3)
3010	1	INTR TO ETHNOLOGY (MWF 2:00) (3)
*4500	1	INDEPT STUDY (TBA) (3)
*4500	2	INDEPT STUDY*INTR PHYSICAL ANTH (TBA) (3)
5101	1	NORTH AMER PREHISTORY (MWF 11:00) (3)
5251	1	FOLKLORE (T 2:00-5:00) (3)
5253	1	SOCIAL ANTH (MWF 10:00) (3)
5256	1	PREHIST AGRI & CIVIL (MWF 1:00) (3)
*6500	1	INDEPT READ & RES (TBA) (3)
6501	1	INDEPT READ & RES (TBA) (3)

### ART (Art)

COURSE No.	SECTION No.	
1000	1	COLOR & DESIGN (MWF 8:00-10:00) (3)
1000	2	COLOR & DESIGN (TTH 8:00-10:00) (3)
1000	3	COLOR & DESIGN (MWF 10:00-12:00) (3)
1000	4	COLOR & DESIGN (TTH 10:00-12:00) (3)
1000	5	COLOR & DESIGN (TTH 10:00-12:00) (3)

1000	6	COLOR & DESIGN (MWF 1:00-3:00) (3)
1000	7	COLOR & DESIGN (TTH 3:00-5:00) (3)
1001	1	COLOR & DESIGN (MWF 10:00-12:00) (3)
1001	2	COLOR & DESIGN (MWF 10:00-12:00) (3)
1001	3	COLOR & DESIGN (TTH 10:00-12:00) (3)
1001	4	COLOR & DESIGN (TTH 10:00-12:00) (3)
1001	5	COLOR & DESIGN (MWF 3:00-5:00) (3)
1010	1	3-D DESIGN (MWF 8:00-10:00) (3)
1010	2	3-D DESIGN (TTH 8:00-10:00) (3)
1010	3	3-D DESIGN (TTH 8:00-10:00) (3)
1010	4	3-D DESIGN (TTH 10:00-12:00) (3)
1010	5	3-D DESIGN (TTH 3:00-5:00) (3)
1020	1	DRAWING (MWF 8:00-10:00) (3)
1020	2	DRAWING (TTH 8:00-10:00) (3)
1020	3	DRAWING (MWF 10:00-12:00) (3)
1020	4	DRAWING (TTH 10:00-12:00) (3)
1030	1	FIG DRAWING (TTH 10:00-12:00) (3)
1030	2	FIG DRAWING (MWF 3:00-5:00) (3)
1030	3	FIG DRAWING (TTH 10:00-12:00) (3)
1030	4	FIG DRAWING (MWF 10:00-12:00) (3)
1030	5	FIG DRAWING (TTH 1:00-3:00) (3)
1050	1	ADV FIG DRAWING (MWF 1:00-3:00) (3)
1100	1	CERAMICS SURVEY (MWF 8:00-10:00) (3)
1100	2	CERAMICS SURVEY (TTH 10:00-12:00) (3)
1300	1	INT TO WOOD & METAL DES (MWF 3-10) (3)
1300	2	INT TO WOOD & METAL DES (MWF 10-12) (3)
1300	3	INT TO WOOD & METAL DES (TTH 1-3) (3)
1350	1	INT TO TEX DESIGN (MWF 8:00-10:00) (3)
1350	2	INT TO TEX DESIGN (MWF 10:00-12:00) (3)
1400	1	INT TO INT DESIGN (TTH 3:00-5:00) (3)
1600	1	PRINT SURVEY (TTH 8:00-10:00) (3)
1600	2	PRINT SURVEY (MWF 8:00-10:00) (3)
1600	3	PRINT SURVEY (MWF 3:00-5:00) (3)
1700	1	SCULPT SURVEY (MWF 10:00-12:00) (3)
1700	2	SCULPT SURVEY (TTH 1:00-3:00) (3)
1900	1	ART HIST SURVEY I (MWF 1:00) (3)
1900	2	ART HIST SURVEY I (MWF 2:00) (3)
1910	1	ART APPRECIATION (TTH 9:00) (2)
1910	2	ART APPRECIATION (TTH 10:00) (2)
1910	3	ART APPRECIATION (TTH 1:00) (2)
1910	4	ART APPRECIATION (TTH 2:00) (2)
2100	1	CERAMICS STUDIO (MWF 10:00-12:00) (3)
2110	1	CERAMICS STUDIO (TTH 1:00-3:00) (3)
2123	1	OBSERVATION (F 11:00) (1)
2200	1	INT TO COM ART (MWF 8:00-10:00) (3)
2210	1	GRAPHIC DESIGN I (TTH 8:00-10:00) (3)
2302	1	WOOD DES STUDIO I (TTH 3:00-5:00) (3)
2305	1	WEAVING STUDIO I (MWF 10:00-12:00) (3)
2306	1	FABRIC DES STUDIO I (MWF 1:00-3:00) (3)
2311	1	METAL DES STUDIO I (TTH 10:00-12:00) (3)
2312	1	WOOD DES STUDIO II (TTH 3:00-5:00) (3)
2315	1	WEAVING DES STUDIO II (MWF 10:00-12:00) (3)
2350	1	OFF LOOM TEX DES (TTH 8:00-10:00) (3)
2410	1	INTERIOR PLAN (MWF 8:00-10:00) (3)
2410	2	INTERIOR PLAN (MWF 1:00-3:00) (3)
2560	1	PAINT: MATERIALS & METH (MWF 1-3) (3)
2560	2	PAINT: MATERIALS & METH (TTH 3-5) (3)
2561	1	PAINT: COMP (MWF 3:00-5:00) (3)
2600	1	PRINT I (MWF 10:00-12:00) (3)
2610	1	PRINT II (MWF 10:00-12:00) (3)
2700	1	SCULP STUDIO I (MWF 1:00-3:00) (3)
2710	1	SCULP STUDIO II (MWF 1:00-3:00) (3)
2900	1	HIST PRINTS, DRAW (TTH 11:00-12:15) (3)
2910	1	ANCIENT ART HIST (MWF 11:00) (3)
3100	1	CERAMICS STUDIO (MWF 1:00-3:00) (3)
3110	1	CERAMICS STUDIO (MWF 10:00-12:00) (3)
3120	1	CERAMICS STUDIO (MWF 1:00-3:00) (3)
3200	1	TYPOGRAPHY (TTH 1:00-3:00) (3)
3210	1	PRODUCTION (MWF 8:00-10:00) (3)
3210	2	PRODUCTION (MWF 1:00-3:00) (3)
3220	1	PHOTO I (MWF 10:00-12:00) (3)
3230	1	ILLUSTRA I (TTH 10:00-12:00) (3)
3302	1	WOOD DES STUDIO III (TTH 3:00-5:00) (3)
3305	1	WEAV DES STUDIO III (MWF 8:00-10:00) (3)
3312	1	WOOD DES STUDIO IV (TTH 3:00-5:00) (3)
3315	1	WEAV DES STUDIO IV (MWF 8:00-10:00) (3)
3405	1	GRAPHIC COMM (TTH 1-3) (3)
3410	1	INT PROBS I (MWF 10-12) (3)
3551	1	PROB IN FIG DRAW (MWF 1-3) (3)
3552	1	PROB IN FIG DRAW (MWF 1-3) (3)
3554	1	FIG & ENVIRON (TTH 10-12) (3)
3560	1	PAINTING: WATERCOLOR (TTH 8-10) (3)
3561	1	PAINTING STUDIO I (MWF 3-5) (3)
3562	1	FIGURE PAINTING (MWF 8-10) (3)
3563	1	PAINTING STUDIO LI (MWF 10-12) (3)
3600	1	PRINT III (MWF 10-12) (3)
3610	1	PRINT IV (MWF 1-3) (3)
3700	1	SCULP STUDIO III (MWF 1-3) (3)
3710	1	SCULP STUDIO IV (MWF 1-3) (3)
3720	1	SCULP STUDIO V (TTH 10-12) (3)
3850	1	ART IN ELEM SCH (MWF 8-10; F 9) (3)
3850	2	ART IN ELEM SCH (MWF 8-10; F 8) (3)
3850	3	ART IN ELEM SCH (MWF 8-10; F 8) (3)
3850	4	ART IN ELEM SCH (TTH 8-10; F 9) (3)
3850	5	ART IN ELEM SCH (MWF 1-3; F 1) (3)
3850	6	ART IN ELEM SCH (TTH 1-3; F 2) (3)
3851	1	ART IN ELEM SCH (MWF 1-3; F 1) (3)
3860	1	PARTICIPATION (M 4-5:30) (1)
3860	2	PARTICIPATION (T 4-5:30) (1)
3860	3	PARTICIPATION (W 4-5:30) (1)

\*BY SPECIAL PERMISSION OF INSTRUCTOR AND APPROVAL OF DEPARTMENTAL CHAIRMAN ONLY

\*Courses listed on schedule forms should include the appropriate abbreviation and course number only -- for example, ACCT 2401. Include the section number on pre-registration card.



3860	4	PARTICIPATION (TH 4-5:30) (1)
4100	1	CERAMICS STUDIO (TTH 1-3) (3)
4110	1	CERAMICS STUDIO (MW 1-3) (3)
4120	1	CERAMICS STUDIO (TTH 1-3) (3)
4210	1	GRAPHIC DESIGN II (MW 10-12) (3)
4220	1	PHOTO II (TTH 3-5) (3)
4230	1	ILLUSTRATION II (TTH 10-12) (3)
4301	1	METAL DESIGN STUDIO VI (TTH 10-12) (3)
*4302	1	WOOD DESIGN STUDIO V (TTH 3-5) (3)
4323	1	ART IN SECOND SCH (TTH 8-10; F 9) (3)
4415	1	ARCHL & INT SYSTEMS (MW 1-3) (3)
4560	1	ADV PAINTING I (MW 1-3) (3)
4561	1	ADV PAINTING II (MW 1-3) (3)
4562	1	ADV PAINTING III (TTH 1-3) (3)
4563	1	ADV PAINTING IV (TTH 1-3) (3)
4600	1	PRINT V (MW 10-12) (3)
4610	1	PRINT VI (MW 10-12) (3)
4620	1	PRINT VII (MW 10-12) (3)
4630	1	PRINT VIII (MW 10-12) (3)
4640	1	PRINT IX (MW 10-12) (3)
4700	1	SCULP STUDIO VI (TTH 10-12) (3)
4710	1	SCULP STUDIO VII (TTH 10-12) (3)
4900	1	NORTH RENAISSANCE (MWF 9:00) (3)
4940	1	20TH C PAINT, SCULP (MWF 1) (3)
4940	2	20TH C PAINT, SCULP (MWF 2) (3)
4980	1	SENIOR SEMINAR (TH 3-6) (3)
5100	1	CERAMICS STUDIO (TTH 3-5) (3)
5110	1	CERAMICS STUDIO (TTH 3-5) (3)
5210	1	GRAPHIC DESIGN III (MW 10-12) (3)
5220	1	PHOTO III (TTH 3-5) (3)
5230	1	ILLUSTRATION III (TTH 10-12) (3)
5301	1	METAL DESIGN STUDIO (TTH 10-12) (3)
*5301	1	WOOD DESIGN STUDIO (TTH 3-5) (3)
5305	1	WEAVING DESIGN STUDIO (MW 8-10) (3)
5311	1	METAL DESIGN STUDIO (TTH 10-12) (3)
5312	1	WOOD DESIGN STUDIO (TTH 3-5) (3)
5315	1	WEAVING DESIGN STUDIO (MW 8-10) (3)
5410	1	INT PROBS III (MW 3-5) (3)
5610	1	PRINT X (MW 10-12) (3)
5700	1	SCULP STUDIO VIII (TTH 10-12) (3)
5710	1	SCULP STUDIO IX (TTH 10-12) (3)
6100-6107	1	PROBLEMS IN CERAMICS (TTH 3-5) (3)
6200-6270	1	PROBLEMS IN COM ART (TBA) (3)
6300	1	PROBLEMS IN DESIGN (TBA) (3)
6301	1	PROBLEMS IN METAL DESIGN (TBA) (3)
6302	1	PROB IN WOOD DESIGN (TBA) (3)
6305	1	PROB IN WEAVING DESIGN (TBA) (3)
6306	1	PROB IN FABRIC DESIGN (TBA) (3)
6310	1	PROB IN DESIGN (TBA) (3)
6311	1	PROB IN METAL DESIGN (TBA) (3)
6312	1	PROB IN WOOD DESIGN (TBA) (3)
6315	1	PROB IN WEAVING DESIGN (TBA) (3)
6316	1	PROB IN FABRIC DESIGN (TBA) (3)
6321	1	PROB IN METAL DESIGN (TBA) (3)
6322	1	PROB IN WOOD DESIGN (TBA) (3)
6325	1	PROB IN WEAVING (TBA) (3)
6326	1	PROB IN FABRIC (TBA) (3)
6331	1	PROB IN METAL (TBA) (3)
6332	1	PROB IN WOOD (TBA) (3)
6335	1	PROB IN WEAVING (TBA) (3)
6336	1	PROB IN FABRIC (TBA) (3)
6341	1	PROB IN METAL (TBA) (3)
6342	1	PROB IN WOOD (TBA) (3)
6345	1	PROB IN WEAVING (TBA) (3)
6346	1	PROB IN FABRIC (TBA) (3)
6351	1	PROB IN METAL DESIGN (TBA) (3)
6352	1	PROB IN WOOD DESIGN (TBA) (3)
6355	1	PROB IN WEAVING (TBA) (3)
6356	1	PROB IN FABRIC DESIGN (TBA) (3)
6361	1	PROB IN METAL DESIGN (TBA) (3)
6362	1	PROB IN WOOD DESIGN (TBA) (3)
6365	1	PROB IN WEAVING DSN (TBA) (3)
*4305	1	WEAV DESIGN STUDIO V (MW 8-10) (3)
5302	1	WOOD DESIGN STUDIO (TTH 3-5) (3)
6366	1	PROB IN FABRIC DSN (TBA) (3)
6371	1	PROB IN METAL DSN (TBA) (3)
6372	1	PROB IN WOOD DSN (TBA) (3)
6375	1	PROB IN WEAVING DSN (TBA) (3)
6376	1	PROB IN FABRIC DSN (TBA) (3)
6560-6567	1	PROB IN PAINTING (MW 10-12) (3)
6550-6553	1	PROB IN DRAWING (MW 8-10) (3)
6600-6607	1	PROB IN PRINT MAKING (MW 10-12) (3)
6700-6707	1	PROB IN SCULPTURE (TTH 8-10) (3)
6800	1	HIST & PHIL OF ART ED (W 6:30-9:30) (3)
6905	1	20TH C PAINTING & SCULP (MWF 1) (3)
6905	2	20TH C PAINTING & SCULP (MWF 2) (3)
6909	1	SEMINAR IN ART HIST (T 7-10) (3)

## BIOL (Biology)

1050	1	PRIN BIOL I (MWF 8) (3)
1050	2	PRIN BIOL I (MWF 8) (3)
1050	3	PRIN BIOL I (MWF 8) (3)
1050	4	PRIN BIOL I (MWF 10) (3)
1050	5	PRIN BIOL I (MWF 10) (3)
1050	6	PRIN BIOL I (MWF 10) (3)
1050	7	PRIN BIOL I (MWF 11) (3)
1050	8	PRIN BIOL I (MWF 11) (3)
1050	9	PRIN BIOL I (MWF 11) (3)
1050	10	PRIN BIOL I (MWF 2) (3)
1050	11	PRIN BIOL I (MWF 2) (3)
1050	12	PRIN BIOL I (MWF 2) (3)
1050	13	PRIN BIOL I (MWF 9) (3)
1050	14	PRIN BIOL I (MWF 9) (3)
1051	1	PRIN BIOL I LAB (M 12-3) (1)
1051	2	PRIN BIOL I LAB (M 3-6) (1)
1051	3	PRIN BIOL I LAB (T 8-11) (1)
1051	4	PRIN BIOL I LAB (T 12-3) (1)
1051	5	PRIN BIOL I LAB (T 3-6) (1)
1051	6	PRIN BIOL I LAB (W 12-3) (1)
1051	7	PRIN BIOL I LAB (W 3-6) (1)
1051	8	PRIN BIOL I LAB (TH 8-11) (1)
1051	9	PRIN BIOL I LAB (TH 12-3) (1)

## Biology (continued)

1051	10	PRIN BIOL I LAB (TH 3-6) (1)
1051	11	PRIN BIOL I LAB (F 12-3) (1)
1051	12	PRIN BIOL I LAB (M 12-3) (1)
1051	13	PRIN BIOL I LAB (M 3-6) (1)
1051	14	PRIN BIOL I LAB (T 8-11) (1)
1051	15	PRIN BIOL I LAB (T 12-3) (1)
1051	16	PRIN BIOL I LAB (T 3-6) (1)
1051	17	PRIN BIOL I LAB (W 12-3) (1)
1051	18	PRIN BIOL I LAB (W 3-6) (1)
1051	19	PRIN BIOL I LAB (TH 8-11) (1)
1051	20	PRIN BIOL I LAB (TH 12-3) (1)
1051	21	PRIN BIOL I LAB (TH 3-6) (1)
1051	22	PRIN BIOL I LAB (F 12-3) (1)
1051	23	PRIN BIOL I LAB (M 12-3) (1)
1051	24	PRIN BIOL I LAB (M 3-6) (1)
1051	25	PRIN BIOL I LAB (T 8-11) (1)
1051	26	PRIN BIOL I LAB (T 12-3) (1)
1051	27	PRIN BIOL I LAB (T 3-6) (1)
1051	28	PRIN BIOL I LAB (W 12-3) (1)
1051	29	PRIN BIOL I LAB (W 3-6) (1)
1051	30	PRIN BIOL I LAB (TH 8-11) (1)
1051	31	PRIN BIOL I LAB (TH 12-3) (1)
1051	32	PRIN BIOL I LAB (TH 3-6) (1)
1060	1	ENVIRON BIOL (MTTHF 12) (4)
1060	2	ENVIRON BIOL (MTTHF 12) (4)
1060	3	ENVIRON BIOL (TTH 10-12) (4)
1060	4	ENVIRON BIOL (TTH 10-12) (4)
1061	1	ENVIRON BIOL LAB (T 8-11) (1)
1061	2	ENVIRON BIOL LAB (TH 8-11) (1)
1061	3	ENVIRON BIOL LAB (T 2-5) (1)
1061	4	ENVIRON BIOL LAB (TH 2-5) (1)
1070	1	GEN BOTANY (MWTWF 10) (5)
1071	1	GEN BOTANY LAB (T 2-5) (0)
1071	2	GEN BOTANY LAB (W 2-5) (0)
1080	1	GEN ZOOLOGY (MTWF 8) (5)
1081	1	GEN ZOOLOGY LAB (M 2-5) (0)
1081	2	GEN ZOOLOGY LAB (W 2-5) (0)
1081	3	GEN ZOOLOGY LAB (TH 8-11) (0)
2110	1	FUND MICROBIOL (TTH 1) (4)
2110	2	FUND MICROBIOL (TTH 1) (4)
2110	3	FUND MICROBIOL (MW 1) (4)
2110	4	FUND MICROBIOL (MW 1:00) (4)
2111	1	FUND MICROBIOL LAB (TTH 8-10) (0)
2111	2	FUND MICROBIOL LAB (TTH 8-10) (0)
2111	3	FUND MICROBIOL LAB (MW 4-6) (0)
2111	4	FUND MICROBIOL LAB (MW 4-6) (0)
2111	5	FUND MICROBIOL LAB (MW 10-12) (0)
2111	6	FUND MICROBIOL LAB (MW 10-12) (0)
2111	7	FUND MICROBIOL LAB (TTH 2-4) (1)
2120	1	HU PHYS ANAT (MWTWF 9) (4)
2120	2	HU PHYS ANAT (MWTWF 9) (4)
2120	3	HU PHYS ANAT (MWTWF 9) (4)
2120	4	HU PHYS ANAT (MTTHF 11) (4)
2120	5	HU PHYS ANAT (MTTHF 11) (4)
2121	1	HU PHYS ANAT LAB (M 12-3) (1)
2121	2	HU PHYS ANAT LAB (M 3-6) (1)
2121	3	HU PHYS ANAT LAB (T 8-11) (1)
2121	4	HU PHYS ANAT LAB (T 12-3) (1)
2121	5	HU PHYS ANAT LAB (W 12-3) (1)
2121	6	HU PHYS ANAT LAB (W 3-6) (1)
2121	7	HU PHYS ANAT LAB (TH 12-3) (1)
2121	8	HU PHYS ANAT LAB (TH 3-6) (1)
2121	9	HU PHYS ANAT LAB (T 8-11) (1)
3310	1	CELL PHYS (TTH 12:30-1:45) (4)
3311	1	CELL PHYS LAB (M 2-5) (0)
3311	2	CELL PHYS LAB (TH 2-5) (0)
3550	1	HONORS (TBA) (1)
4050	1	COMP VERT ANAT (TTH 10) (4)
4051	1	COMP VERT ANAT LAB (TTH 2-5) (0)
4120	1	MICROBIOL (TTH 8) (4)
4121	1	MICROBIOL LAB (TTH 10-12) (0)
4121	2	MICROBIOL LAB (TTH 10-12) (0)
4550	1	HONORS (TBA) (2)
5020	1	ANIM PARASITOL (MWF 9) (4)
5021	1	ANIM PARASITOL LAB (T 2-5) (0)
5040	1	MYCOLOGY (MWF 10) (4)
5041	1	MYCOLOGY LAB (W 2-5) (0)
5200	1	INVERT ZOO (MWF 11) (4)
5201	1	INVERT ZOO LAB (F 2-5) (0)
5230	1	PHYCOLOGY (MWF 8) (4)
5231	1	PHYCOLOGY LAB (M 2-5) (0)
5250	1	ECOLOGY (MWF 9) (4)
5251	1	ECOLOGY LAB (M 2-5) (0)
5251	2	ECOLOGY LAB (T 2-5) (0)
5351	1	BIOL PROC CHEM NAT WATER (MW 2-5) (2)
5630	1	COMP AN PHYS (MWF 8) (4)
5631	1	COMP AN PHYS LAB (W 2-5) (0)
5720	1	PRIN BIOL II (TTH 10) (2)
5800	1	PRIN BIOCHEM I (MWF 11) (4)
5801	1	PRIN BIOCHEM I LAB (T 2-5) (0)
5801	2	PRIN BIOCHEM I LAB (W 2-5) (0)
5850	1	BIOMETRY (TTH 11) (3)
5851	1	BIOMETRY LAB (T 2-5) (0)
6003	1	SEMINAR (TBA) (1)
6030	1	TOPICS IN CELL (TTH 6:30-8) (3)
6880	1	INTRO RES (M 6:30-8:30) (2)
6994	1	INTERNSHIP (TBA) (1)
6995	1	THESIS (TBA) (3)
6996	1	THESIS (TBA) (3)
6999	1	RESIDENCY (TBA) (0)

## BUSA (Business Administration)

2002	1	INTRO TO BUSINESS (MWF 8) (3)
2002	2	INTRO TO BUSINESS (MWF 8) (3)
2002	3	INTRO TO BUSINESS (TTH 8-9:30) (3)
2002	4	INTRO TO BUSINESS (TTH 8-9:30) (3)
2002	5	INTRO TO BUSINESS (MWF 9) (3)
2002	6	INTRO TO BUSINESS (MWF 9) (3)
2002	7	INTRO TO BUSINESS (MWF 2) (3)
2002	8	INTRO TO BUSINESS (MWF 2) (3)
2002	9	INTRO TO BUSINESS (MWF 3) (3)



## Business Administration (continued)

2002	10	INTRO TO BUSINESS (MWF 3) (3)
2002	11	INTRO TO BUSINESS (TTh 2-3:30) (3)
2002	12	INTRO TO BUSINESS (TTh 2-3:30) (3)
2002	13	INTRO TO BUSINESS (TTh 9:30-11) (3)
2002	14	INTRO TO BUSINESS (TTh 9:30-11) (3)
2002	15	INTRO TO BUSINESS (TTh 11-12:30) (3)
2002	16	INTRO TO BUSINESS (TTh 11-12:30) (3)
2002	17	INTRO TO BUSINESS (MWF 2) (3)
2002	18	INTRO TO BUSINESS (MWF 8) (3)
2002	19	INTRO TO BUSINESS (MWF 1) (3)
2002	20	INTRO TO BUSINESS (MWF 1) (3)
2002	21	INTRO TO BUSINESS (TTh 12:30-2) (3)
2002	22	INTRO TO BUSINESS (TTh 12:30-2) (3)
2242	1	LEGAL ENVIR BUSINESS (TTh 11-12:30) (3)
2242	2	LEGAL ENVIR BUSINESS (MWF 9) (3)
2242	3	LEGAL ENVIR BUSINESS (MWF 9) (3)
2242	4	LEGAL ENVIR BUSINESS (TTh 12:30-2) (3)
2242	5	LEGAL ENVIR BUSINESS (TTh 12:30-2) (3)
2242	6	LEGAL ENVIR BUSINESS (TTh 11-12:30) (3)
2242	7	LEGAL ENVIR BUSINESS (MWF 1) (3)
2242	8	LEGAL ENVIR BUSINESS (MWF 1) (3)
3242	1	ORGANIZATIONAL MGT (MWF 10) (3)
3242	2	ORGANIZATIONAL MGT (MWF 10) (3)
3242	3	ORGANIZATIONAL MGT (TTh 9:30-11) (3)
3242	4	ORGANIZATIONAL MGT (TTh 9:30-11) (3)
3242	5	ORGANIZATIONAL MGT (MWF 11) (3)
3242	6	ORGANIZATIONAL MGT (MWF 11) (3)
3242	7	ORGANIZATIONAL MGT (TTh 8-9:30) (3)
3242	8	ORGANIZATIONAL MGT (MWF 1) (3)
3352	1	INTERNATIONAL BUS (TTh 9:30-11) (3)
3352	2	INTERNATIONAL BUS (MWF 9) (3)
3352	3	INTERNATIONAL BUS (TTh 9:30-11) (3)
3352	4	INTERNATIONAL BUS (MWF 9) (3)
3722	1	OPERATIONS MGMT (MWF 12) (3)
3722	2	OPERATIONS MGMT (MWF 11) (3)
3722	3	OPERATIONS MGMT (TTh 2-3:30) (3)
3722	4	OPERATIONS MGMT (TTh 12:30-2) (3)
3832	1	MARKETING MGMT (MWF 1) (3)
3832	2	MARKETING MGMT (MWF 1) (3)
3832	3	MARKETING MGMT (MWF 9) (3)
3832	4	MARKETING MGMT (MWF 9) (3)
3832	5	MARKETING MGMT (TTh 8-9:30) (3)
3832	6	MARKETING MGMT (TTh 8-9:30) (3)
4362	1	RETAIL MGMT (MWF 8) (3)
4362	2	RETAIL MGMT (MWF 10) (3)
4462	1	MANPOWER MGMT (MWF 1) (3)
4462	2	MANPOWER MGMT (MWF 11) (3)
4462	3	MANPOWER MGMT (MWF 10) (3)
4562	1	MARKETING STRAT (TTh 11-12:30) (3)
4562	2	MARKETING STRAT (TTh 9:30-11) (3)
4652	1	COMMERCIAL BANK MGT (MWF 1) (3)
4662	1	MARKETING RESEARCH (TTh 12:30-2) (3)
4662	2	MARKETING RESEARCH (MWF 2) (3)
4662	3	MARKETING RESEARCH (MWF 2) (3)
4662	4	MARKETING RESEARCH (MWF 12) (3)
4732	1	CONSUMER BEHAVIOR (MWF 10) (3)
4732	2	CONSUMER BEHAVIOR (MWF 9) (3)
4752	1	ADV AND PROMOTION MGT (TTh 8-9:30) (3)
4752	2	ADV AND PROMOTION MGT (TTh 11-12:30) (3)
4842	1	BUSINESS POLICY (MWF 9) (3)
4842	2	BUSINESS POLICY (MWF 1) (3)
4842	3	BUSINESS POLICY (MWF 8) (3)
4842	4	BUSINESS POLICY (MWF 9) (3)
4852	1	PRINC OF REAL EST (MWF 2) (3)
4852	2	PRINC OF REAL EST (MWF 11) (3)
4862	1	REAL EST APPRAISAL (MWF 12) (3)
4862	2	REAL EST APPRAISAL (TTh 9:30-11) (3)
4962	1	TOPICS IN MGT & MKT (TBA) (3)
4962	2	TOPICS IN MGT & MKT (MWF 10) (3)
6102	1	MGT AND ORG (M 6:30-9:30) (3)
6162	1	MKT MGT I (T 6:30-9:30) (3)
6602	1	MGT SCIENCE II (W 6:30-9:30) (3)
6642	1	BUS MKT RESEARCH (T 6:30-9:30) (3)
6812	1	ENTREPRENEURSHIP (F 6:30-9:30) (3)

BUED (Business Ed.--see Technology)

## CHEM (Chemistry)

0150	1	PREP COL CHEM (MWF 11) (2)
0150	2	PREP COL CHEM (MWF 11) (2)
0150	3	PREP COL CHEM (MWF 1) (2)
0150	4	PREP COL CHEM (MWF 1) (2)
1020	1	GEN DESCRIP CHEM (MTWTh 10:00) (4)
1020	2	GEN DESCRIP CHEM (MTWTh 1) (4)
1120	1	BASIC GEN & ORG CHEM (MWF 9) (3)
1120	2	BASIC GEN & ORG CHEM (MWF 9) (3)
1120	3	BASIC GEN & ORG CHEM (MWF 9) (3)
1120	4	BASIC GEN & ORG CHEM (TTh 12:30-1:45) (3)
1120	5	BASIC GEN & ORG CHEM (TTh 12:30-1:45) (3)
1120	6	BASIC GEN & ORG CHEM (TTh 12:30-1:45) (3)
1120	7	BASIC GEN & ORG CHEM (TTh 2-3:15) (3)
1120	8	BASIC GEN & ORG CHEM (TTh 2-3:15) (3)
1120	9	BASIC GEN & ORG CHEM (TTh 2-3:15) (3)
1121	1	BASIC GEN & ORG CHEM LAB (M 2-5) (1)
1121	2	BASIC GEN ORG CHEM LAB (M 2-5) (1)
1121	3	BASIC GEN ORG CHEM LAB (T 8-11) (1)
1121	4	BASIC GEN ORG CHEM LAB (T 8-11) (1)
1121	5	BASIC GEN ORG CHEM LAB (T 2-5) (1)
1121	6	BASIC GEN ORG CHEM LAB (T 2-5) (1)
1121	7	BASIC GEN ORG CHEM LAB (W 8-11) (1)
1121	8	BASIC GEN ORG CHEM LAB (W 12-3) (1)
1121	9	BASIC GEN ORG CHEM LAB (W 12-3) (1)
1121	10	BASIC GEN ORG CHEM LAB (W 3-6) (1)
1121	11	BASIC GEN ORG CHEM LAB (W 3-6) (1)
1121	12	BASIC GEN ORG CHEM LAB (Th 8-11) (1)
1121	13	BASIC GEN ORG CHEM LAB (Th 8-11) (1)
1121	14	BASIC GEN ORG CHEM LAB (Th 2-5) (1)
1121	15	BASIC GEN ORG CHEM LAB (Th 2-5) (1)
1121	16	BASIC GEN ORG CHEM LAB (F 8-11) (1)
1150	1	GEN CHEM & QUAL ANAL (MWF 10) (3)
1150	2	GEN CHEM & QUAL ANAL (MWF 10) (3)
1150	3	GEN CHEM & QUAL ANAL (MWF 1) (3)
1150	4	GEN CHEM & QUAL ANAL (MWF 1) (3)
1151	1	GEN CHEM QUAL ANAL LAB (M 2-5) (1)

## Chemistry (continued)

1151	2	GEN CHEM QUAL ANAL LAB (M 2-5) (1)
1151	3	GEN CHEM QUAL ANAL LAB (T 8-11) (1)
1151	4	GEN CHEM QUAL ANAL LAB (T 8-11) (1)
1151	5	GEN CHEM QUAL ANAL LAB (T 2-5) (1)
1151	6	GEN CHEM QUAL ANAL LAB (T 2-5) (1)
1151	7	GEN CHEM QUAL ANAL LAB (W 2-5) (1)
1151	8	GEN CHEM QUAL ANAL LAB (W 2-5) (1)
1151	9	GEN CHEM QUAL ANAL LAB (Th 8-11) (1)
1151	10	GEN CHEM QUAL ANAL LAB (Th 8-11) (1)
1151	11	GEN CHEM QUAL ANAL LAB (Th 2-5) (1)
1151	12	GEN CHEM QUAL ANAL LAB (Th 2-5) (1)
2030	1	CHEM ENER & ENVIRON (MWF 9) (3)
2031	1	CHEM ENER & ENV LAB (T 2-5) (1)
2250	1	QUANT & INSTRUM ANAL (MWF 11) (3)
2251	1	QUANT & INSTRUM ANAL LB (MWF 2-5) (2)
2251	2	QUANT & INSTRUM ANAL LB (TTh 2-5) (2)
2650	1	ORG CHEM LIFE SCI (MTWTh 9) (4)
2651	1	ORG CHEM LIFE SCI LAB (M 2-5) (1)
2651	2	ORG CHEM LIFE SCI LAB (T 8-11) (1)
2651	3	ORG CHEM LIFE SCI LAB (T 2-5) (1)
2750	1	ORGANIC CHEMISTRY (MWF 9) (3)
2751	1	ORGANIC CHEMISTRY IAR (MWF 2-5) (2)
2751	2	ORGANIC CHEMISTRY LAB (TTh 8-11) (2)
2751	3	ORGANIC CHEMISTRY LAB (TTh 2-5) (2)
3450	1	ELEM INORG CHEM (MWF 11) (3)
3451	1	ELEM INORG CHEM LAB (Th 2-5) (1)
3950	1	PHYSICAL CHEM (MTWTh 10) (4)
3951	1	PHYSICAL CHEM LAB (M 2-5) (1)
4506	1	INDEPENDENT STUDY (TBA) (2)
4516	1	RESEARCH PROBL CHEM (TBA) (2)
5350	1	INSTRUM ANAL I (TTh 1) (2)
5351	1	INSTRUM ANAL LAB I (W 2-5) (1)
5750	1	ADV ORGAN CHEM (MWF 9) (3)
5751	1	ADV ORGAN CHEM LAB (Th 2-5) (1)
5970	1	CHEM THERMODYNAMICS (TTh 11) (2)
6103	1	CHEM SEMINAR (TBA) (1)
6500	1	INTRO RESECH (TBA) (3)
6503	1	RESEARCH (TBA) (3)
6995	1	THESIS (TBA) (3)
6999	1	RESIDENCE (TBA) (0)

COAS (Coastal Studies)

COED (Counselor Education--see Education)

COHE (Community Health)

3000	1	THEO PRAC COMM H EDU (TTh 10:30-12) (3)
4000	1	METH TRNG & STAFF DEV (MWF 11-1) (4)
4500	1	INDEPENDENT STUDY (TBA) (1)
4501	1	INDEPENDENT STUDY (TBA) (2)
4502	1	INDEPENDENT STUDY (TBA) (3)
4989	1	SEM COMM HLTH EDUC (TBA) (1)
4990	1	INTERN COMM HLTH EDUC (TBA) (8)
6000	1	HLTH CARE SYS & PROB (Th 6:30-9:30) (3)
6100	1	COMM HLTH ADMIN (M 2-5) (3)
6200	1	COMM HLTH ED I (T 2-5) (3)
6500	1	INDEPENDENT STUDY (TBA) (2)
6501	1	INDEPENDENT STUDY (TBA) (2)
6502	1	INDEPENDENT STUDY (TBA) (3)
6990	1	INT COMM HLTH (TBA) (3)
6991	1	INT COMM HLTH (TBA) (3)

CORS (Correctional Services)

1000	1	CRIM JUSTICE SYSTEM (MWF 11) (3)
1000	2	CRIM JUSTICE SYSTEM (TTh 8-9:15) (3)
2000	1	CRIM OFFENDER (MWF 9) (3)
3001	1	COMMUNITY CORRECTIONS (MWF 12) (3)
3002	1	JUV JUSTICE SYST (MWF 9) (3)
3003	1	ADDICTION CRIME & CRIM (TTh 1-2:15) (3)
3005	1	POLICE & COMMUNITY (MWF 11) (3)

CSCI (Computer Science--see Mathematics)

DHEA (Division of Health Affairs)

2002	1	ALCOHOL HLT SOC PROB (MWF 11) (3)
2002	2	ALCOHOL HLT SOC PROB (MWF 1) (3)
5000	1	HUM SEX DYSFUNC (W 6:30-8:30) (2)
5020	1	BIOST HLTH PROF (W 3-5) (2)
5094	1	TREAT OF ALCOHOLISM (T 6:30-9:30) (3)
5096	1	PREVENT ALCOHOL ABUSE (MWF 2) (3)

DRAM (Drama)

1000	1	INTRO TO THEATRE (TTh 9) (2)
1000	2	INTRO TO THEATRE (TTh 10) (2)
1000	3	INTRO TO THEATRE (TTh 2) (2)
1011	1	BALLET I (M-F 10) (3)
1011	2	BALLET I (MTWTh 11-12:15) (3)
1012	1	CONTEMP DANCE I (MTWTh 12:30-1:45) (3)
1013	1	JAZZ DANCE I (M-F 9) (3)
1013	2	JAZZ DANCE I (M-F 11) (3)
2001	1	STAGE SCENERY I (MWF 1-2:45) (3)
2001	2	STAGE SCENERY I (MTWTh 3-4:45) (3)
2006	1	THE ART OF MAKEUP (T 9) (1)
2007	1	MAKEUP LAB (T 10-11:45) (1)
2007	2	MAKEUP LAB (Th 11-12:45) (1)
2031	1	BALLET III (MTWTh 3:30-4:45) (3)
2033	1	JAZZ DANCE III (MTWTh 2-3:15) (3)
2035	1	LIT FOR THEATRE (TTh 12) (2)
3000	1	SPEC THEATRE PROJ (TBA) (1)
3000	2	SPEC THEATRE PROJ (TTh 5) (1)
3001	1	SPEC THEATRE PROJ (TBA) (1)
3003	1	STAGE LIGHTING (MWF 10-11:15) (3)
3004	1	SCENERY DESIGN I (TTh 10-11:15) (3)
3007	1	COSTUMES FOR STAGE (TTh 1-2:45) (4)
3030	1	ACTING I (TTh 11-12:15) (3)
3030	2	ACTING I (MWF 11-12:45) (3)
3030	3	ACTING I (TTh 1-2:45) (3)
3050	1	ADV ACTING I (MWF 1-2:45) (3)
3051	1	BALLET V (MTWTh 2-3:15) (3)
3052	1	CONTEMP DANCE V (MTWTh 3:30-4:45) (3)
3070	1	DIRECTING I (MWF 3:30-5:15) (3)
4000	1	SPEC THEATRE PROJ (TBA) (1)
4001	1	SPEC THEATRE PROJ (TBA) (1)
4044	1	HIST DANCE I (Th 10; F 10-12) (3)
4055	1	THEATRE HIST I (MWF 12) (3)
5000	1	DRAMATIC ARTS WKSH (TBA) (3)



## DRED (Driver Education)

COURSE No.	SECTION No.	
2000	1	INTRO DR ED (MWF 12) (3)
2123	1	EARLY EXP DRTS FOR TRS (TTh 10) (1)
2210	1	MOTORCYCLE SAFETY (M 1) (2)
2211	1	MOTORCYCLE SAF LAB (T 11-1) (0)
2211	2	MOTORCYCLE SAF LAB (Th 11-1) (0)
2211	3	MOTORCYCLE SAF LAB (M 2-4) (0)
2211	4	MOTORCYCLE SAF LAB (T 2-4) (0)
2211	5	MOTORCYCLE SAF LAB (Th 2-4) (0)
2220	1	HWY TRANS SYST (Th 6:30-8:30) (2)
2230	1	TRAFFIC LAW (T 6:30-8:30) (2)
*2307	1	PRAC DR & TRAF SAF (TTh 1) (3)
4311	1	ORG ADM SUP DR TR SAF (M 6:30-9:30) (3)
4323	1	METH TEA DR & TR SA (MWF 10) (3)
5330	1	K-12 TRAF SAF FOR TEACH (Th 6:30-9:30) (3)
6405	1	CURR PROB DR TSE (T 6:30-9:30) (3)
6420	1	FED PROG HWY SAF (T 6:30-9:30) (3)
6990	1	READ DR & TRA SA (TBA) (2)
6991	1	READ DR & TRA SA (TBA) (2)
6995	1	EXTERNSHIP DR TR SE (TBA) (2)
6996	1	EXTERNSHIP DR TR SE (TBA) (2)

\*DRIVING TIME TBA

## ECON (Economics)

2113	1	PRIN ECONOMICS I (MWF 10) (3)
2113	2	PRIN ECONOMICS I (MWF 10) (3)
2113	3	PRIN ECONOMICS I (MWF 10) (3)
2113	4	PRIN ECONOMICS I (MWF 10) (3)
2113	5	PRIN ECONOMICS I (MWF 10) (3)
2113	6	PRIN ECONOMICS I (MWF 10) (3)
2133	1	PRIN ECONOMICS II (MWF 11) (3)
2133	2	PRIN ECONOMICS II (MWF 11) (3)
2133	3	PRIN ECONOMICS II (MWF 11) (3)
2133	4	PRIN ECONOMICS II (MWF 11) (3)
2133	5	PRIN ECONOMICS II (MWF 11) (3)
2133	6	PRIN ECONOMICS II (MWF 11) (3)
2223	1	INTRO TO COMPUTERS (MWF 8) (3)
2223	2	INTRO TO COMPUTERS (MWF 9) (3)
2223	3	INTRO TO COMPUTERS (MWF 1) (3)
2223	4	INTRO TO COMPUTERS (MWF 2) (3)
2223	5	INTRO TO COMPUTERS (TTh 8-9:30) (3)
2223	6	INTRO TO COMPUTERS (TTh 9:30-11) (3)
2223	7	INTRO TO COMPUTERS (TTh 12:30-2) (3)
2223	8	INTRO TO COMPUTERS (TTh 2-3:30) (3)
2283	1	STATISTICAL ANAL I (MWF 1) (3)
2283	2	STATISTICAL ANAL I (MWF 2) (3)
2283	3	STATISTICAL ANAL I (TTh 12:30-2) (3)
2283	4	STATISTICAL ANAL I (TTh 11-12:30) (3)
2283	5	STATISTICAL ANAL I (MWF 10) (3)
2283	6	STATISTICAL ANAL I (TTh 2-3:30) (3)
3243	1	MICROECONOMICS (MWF 11) (3)
3243	2	MICROECONOMICS (MWF 12) (3)
3243	3	MICROECONOMICS (MWF 1) (3)
3243	4	MICROECONOMICS (TTh 8-9:30) (3)
3243	5	MICROECONOMICS (TTh 2-3:30) (3)
3243	6	MICROECONOMICS (TTh 11-12:30) (3)
3623	1	MANAGEMENT SCIENCE I (MWF 8) (3)
3623	2	MANAGEMENT SCIENCE I (MWF 9) (3)
3623	3	MANAGEMENT SCIENCE I (MWF 1) (3)
3623	4	MANAGEMENT SCIENCE I (TTh 8-9:30) (3)
3623	5	MANAGEMENT SCIENCE I (TTh 11-12:30) (3)
4203	1	LABOR RELATIONS (MWF 2) (3)
4353	1	ECON UNDERDEV COUNT (TTh 11-12:30) (3)
4363	1	COMPAR ECON SYSTEMS (MWF 10) (3)
4633	1	MANAGEMENT SCIENCE II (MWF 1) (3)
4943	1	FINANCIAL MARKETS (TTh 9:30-11) (3)
4953	1	TOPICS IN QUAN METHS (MWF 2) (3)
6123	1	QUANTITATIVE METHODS (Th 6:30-9:30) (3)
6663	1	MACROECONOMIC ANAL (M 6:30-9:30) (3)
6683	1	STATISTICAL METHODS (Th 6:30-9:30) (3)
6803	1	STABILIZATION POLICY (Mw 3:30-5) (3)

## EDUCATION

## COED (Counselor Education)

5358	1	TESTS & MEASUREMENTS (T 2-5) (3)
5358	2	TESTS & MEASUREMENTS (W 6:30-9:30) (3)
5360	1	PRIN OF GUIDANCE (TTh 12:30) (2)
5360	2	PRIN OF GUIDANCE (W 6:30-9:30) (2)
6401	1	ANAL INDIV (M 2-5) (3)
6402	1	THE INFORMATION SERV (F 6:30-9:30) (3)
6404	1	COUNSEL THEORY TECH (TTh 2-3:15) (3)
6404	2	COUNSEL THEORY TECH (Th 6:30-9:30) (3)
6405	1	GROUP PROCEDURES (W 5-7) (2)
6500	1	SPEC FIELDS STUDY GUI (TBA) (2)
6521	1	DIRECTED READINGS (TBA) (2)
6990	1	COUNSELING INTERNSHIP (TBA) (3)
6991	1	COUNSELING INTERNSHIP (TBA) (3)
6992	1	COUNSELING INTERNSHIP (TBA) (3)

## EDAD (Educ. Administration &amp; Supervision)

5334	1	HOME SCH COM RELAT (Th 6:30-9:30) (2)
5379	1	TEACH THE DIS ADULT (M 6:30-9:30) (3)
6400	1	SEMINAR SUPERVISION (M 6:30-9:30) (2)
6409	1	SEC SCHOOL ADMIN (W 6:30-9:30) (3)
6428	1	PRIN PRAC SUPERV (W 6:30-9:30) (3)
6453	1	THE ADULT LEARNER (W 2-5) (3)
6479	1	INTRO COM COL & AD ED (Th 6:30-9:30) (3)
6481	1	DEV ADULT ED PROG (T 6:30-9:30) (3)
6483	1	INTRO TO SCHOOL LAW (Th 6:30-9:30) (3)
6490	1	PROB IN ADULT EDUC (TBA) (3)
6491	1	PROB IN ADULT EDUC (TBA) (3)
6989	1	ADMIN INTERN IN AD ED (TBA) (3)
6990	1	ADMIN INTERN IN AD ED (TBA) (3)
6991	1	ADMIN INTERN-SUP PRAC (TBA) (3)
6992	1	ADMIN INTERN-SEMINAR (TBA) (3)
6993	1	CUR INST SPEC INT I (TBA) (3)
6994	1	CUR INST SPEC INT II (TBA) (3)
7410	1	STAFF PERSON PROB (Th 6:30-9:30) (2)
7411	1	PROB IN EDUC ADMIN (T 6:30-9:30) (2)

## Educ. Administration &amp; Supervision (continued)

7461	1	PLAN SCH BLDG (W 6:30-9:30) (3)
7521	1	DIR READ EDUC LEADER (TBA) (2)
7991	1	ADMIN INTERN LEVEL II (TBA) (3)
7993	1	CUR INSTR SPEC INT II (TBA) (3)
7994	1	CUR INSTR SPEC INT II (TBA) (3)

## ELEM (Elementary Education)

2101	1	INTRO TO EDUC (MWF 8) (3)
2101	2	INTRO TO EDUC (TTh 2-3:15) (3)
2101	3	INTRO TO EDUC (TTh 9:30-10:45) (3)
2101	4	INTRO TO EDUC (MWF 8) (3)
2101	5	INTRO TO EDUC (MWF 11) (3)
2107	1	EARLY CHILD CURRICUL (MWF 1) (3)
2107	2	EARLY CHILD CURRICUL (MWF 10) (3)
2107	3	EARLY CHILD CURRICUL (MWF 8) (3)
3111	1	LANG ARTS UEG (MWF 11) (4)
3203	1	LANG ARTS LEG (MTWF 9) (4)
3203	2	LANG ARTS LEG (MTWF 11) (4)
3204	1	FUND OF READING (MWF 9) (3)
3204	2	FUND OF READING (MWF 1) (3)
3204	3	FUND OF READING (MWF 12) (3)
*3220	1	MAT METH KIND ED (M-F 12) (2)
*3220	2	MAT METH KIND ED (M-F 12) (2)
*4304	1	TCH LRN & TEST LEG (M-F 8-10) (4)
*4304	2	TCH LRN & TEST LEG (M-F 10-12) (4)
*4304	3	TCH LRN & TEST LEG (M-F 9-11) (4)
*4305	1	TCH LRN & TEST UEG (M-F 8-11) (6)
4340	1	OBS & STU TCH KIND (TBA) (8)
4341	1	OBS & STU TCH LEG (TBA) (8)
4342	1	OBS & STU TCH LEG (TBA) (8)
4343	1	OBS & STU TCH LEG (TBA) (8)
4344	1	OBS & STU TCH UEG (TBA) (8)
4345	1	OBS & STU TCH UEG (TBA) (8)
4346	1	OBS & STU TCH UEG (TBA) (8)
4347	1	OBS & STU TCH UEG (TBA) (8)
4348	1	OBS & STU TCH UEG (TBA) (8)
4532	1	PROB IN EDUC (TBA) (1)
4533	1	PROB IN EDUC (TBA) (1)
4534	1	PROB IN EDUC (TBA) (1)
5306	1	SOC STUD IN ELEM S (T 6:30-9:30) (3)
5316	1	APPLIED PHONICS (W 6:30-9:30) (3)
5317	1	READ JR & SR HI SCH (MWF 9) (3)
5317	2	READ JR & SR HI SCH (MWF 10) (3)
5317	3	READ JR & SR HI SCH (MWF 11) (3)
5317	4	READ JR & SR HI SCH (TTh 1-2:30) (3)
5317	5	READ JR & SR HI SCH (F 6:30-9:30) (3)
6405	1	INVEST TCH READ (Th 6:30-9:30) (3)
6415	1	TECH OF TCH ELEM SCH (M 6:30-9:30) (3)
6416	1	PROB LO ELEM GRADES (TBA) (3)
6417	1	PROB UP ELEM GRADES (TBA) (3)
6421	1	ID & EVAL READ DIS (M 6:30-9:30) (3)
6425	1	ELEM SCH CURR (T 6:30-9:30) (3)
6488	1	ADV LANG ARTS ELEM SC (W 6:30-9:30) (3)

\*AUGUST 25-OCTOBER 7

## SEED (Secondary Education)

*3272	1	INTR AUD VIS INSTR (M-F 8) (2)
*3272	2	INTR AUD VIS INSTR (M-F 9) (2)
3272	3	INTR AUD VIS INSTR (TTh 9) (2)
*3272	4	INTR AUD VIS INSTR (M-F 10) (2)
*3272	5	INTR AUD VIS INSTR (M-F 11) (2)
*3272	6	INTR AUD VIS INSTR (M-F 12) (2)
*3272	7	INTR AUD VIS INSTR (M-F 1) (2)
*3272	8	INTR AUD VIS INSTR (M-F 2) (2)
*3272	9	INTR AUD VIS INSTR (M-F 3) (2)
3272	10	INTR AUD VIS INSTR (T 6:30-9:30) (2)
3272	11	INTR AUD VIS INSTR (Th 6:30-9:30) (2)
3325	1	THE SECONDARY SCH (MWF 10) (3)
*3325	2	THE SECONDARY SCH (M-F 12-1:30) (3)
*3325	3	THE SECONDARY SCH (M-F 10-11:30) (3)
*3325	4	THE SECONDARY SCH (M-F 2-3:30) (3)
*3325	5	THE SECONDARY SCH (M-F 8-9:30) (3)
4324	1	OBS SUP TCH HI SCH (TBA) (8)
5321	1	EDUC COMM METH MAT (T 6:30-9:30) (3)
5374	1	DES MULT INST MAT (W 3-6) (3)
5374	2	DES MULT INST MAT (W 6:30-9:30) (3)
6423	1	HIST & PHIL EDUC (M 6:30-9:30) (3)

\*AUGUST 25-OCTOBER 7

6424	1	FOUNDA CURRIC DEVEL (MWF 8) (3)
6424	2	FOUNDA CURRIC DEVEL (W 6:30-9:30) (3)
6430	1	STAT IN EDUC (TBA) (2)
6434	1	FLD PROB EDUC COMM (TBA) (3)
6435	1	INST DEV EDUC COMM (TBA) (3)
6454	1	FOUNDA AMER EDUC (T 6:30-9:30) (3)
6454	2	FOUNDA AMER EDUC (Th 6:30-9:30) (3)
6480	1	INTRO TO RESRCH (T 6:30-9:30) (3)
6480	2	INTRO TO RESRCH (W 6:30-9:30) (3)
6480	3	INTRO TO RESRCH (Th 6:30-9:30) (3)
6480	4	INTRO TO RESRCH (TTh 9:30-10:45) (3)

## SPED (Special Education)

2101	1	INTRO TO EXCEPT CHIL (TTh 2-3:15) (3)
2101	2	INTRO TO EXCEPT CHIL (MWF 10) (3)
2101	3	INTRO TO EXCEPT CHIL (MWF 1) (3)
2102	1	INTRO MENTAL RET (TTh 9:30-10:45) (3)
2102	2	INTRO MENTAL RET (MWF 11) (3)
3201	1	METH MAT IN MR I (TTh 9:30-10:45) (3)
3201	2	METH MAT IN MR I (TTh 12:30-1:45) (3)
*4301	1	REM RDNG HANDICAP (MWF 2-3:40) (2)
*4301	2	REM RDNG HANDICAP (TTh 9:30-12) (2)
*4302	1	EDUC & RETARD (MWF 11-12:40) (2)
*4302	2	EDUC & RETARD (TTh 12:30-3) (2)
4325	1	OBS SUPV TCHG SPEC ED (TBA) (3)
5101	1	INTRO EXCEPT CHILD (M 6:30-9:30) (3)
5102	1	PERSP IN MR (T 6:30-9:30) (3)
5301	1	TEST & MEAS SPEC ED (T 6:30-9:30) (3)
5501	1	MINOR PROB SPEC ED (TBA) (3)
5502	1	MINOR PROB SPEC ED (TBA) (3)
6101	1	INTRO TO LEARN DISAB (Th 6:30-9:30) (3)
6201	1	METH MAT LD CHILD I (W 6:30-9:30) (3)



6201	2	METH MAT LD CHILD I (TTH 2-3:15) (3)
6203	1	ADV METH MAT MR I (W 6:30-9:30) (3)
6302	1	RESEARCH IN SPEC ED (M 6:30-9:30) (3)
6990	1	PRACTICUM IN LD (TBA) (2)
6991	1	PRACTICUM IN LD (TBA) (2)
6992	1	INTERNSHIP IN MR (TBA) (2)
6993	1	INTERNSHIP IN MR (TBA) (2)

\*AUGUST 25-OCTOBER 7

## ENGLISH &amp; JOURNALISM

## ENGL (English)

1100	1	COMPOSITION (TTH 11-12:15) (3)
1100	2	COMPOSITION (MWF 10) (3)
1100	3	COMPOSITION (MWF 9) (3)
1100	4	COMPOSITION (MWF 10) (3)
1100	5	COMPOSITION (MWF 10) (3)
1100	6	COMPOSITION (MWF 11) (3)
1100	7	COMPOSITION (MWF 9) (3)
1100	8	COMPOSITION (MWF 10) (3)
1100	9	COMPOSITION (MWF 8) (3)
1100	10	COMPOSITION (TTH 12:30-1:45) (3)
1100	11	COMPOSITION (TTH 2-3:15) (3)
1100	12	COMPOSITION (MWF 12) (3)
1100	13	COMPOSITION (MWF 2) (3)
1100	14	COMPOSITION (TTH 12:30-1:45) (3)
1100	15	COMPOSITION (TTH 2-3:15) (3)
1100	16	COMPOSITION (MWF 1) (3)
1100	17	COMPOSITION (MWF 2) (3)
1100	18	COMPOSITION (MWF 9) (3)
1100	19	COMPOSITION (MWF 10) (3)
1100	20	COMPOSITION (MWF 10) (3)
1100	21	COMPOSITION (MWF 10) (3)
1100	22	COMPOSITION (MWF 11) (3)
1100	23	COMPOSITION (MWF 11) (3)
1100	24	COMPOSITION (MWF 12) (3)
1100	25	COMPOSITION (MWF 8) (3)
1100	26	COMPOSITION (MWF 1) (3)
1100	27	COMPOSITION (MWF 9) (3)
1100	28	COMPOSITION (MWF 10) (3)
1100	29	COMPOSITION (MWF 12) (3)
1100	30	COMPOSITION (MWF 2) (3)
1100	31	COMPOSITION (MWF 3) (3)
1100	32	COMPOSITION (MWF 10) (3)
1100	33	COMPOSITION (MWF 9) (3)
1100	34	COMPOSITION (MWF 10) (3)
1100	35	COMPOSITION (MWF 9) (3)
1100	36	COMPOSITION (MWF 11) (3)
1100	37	COMPOSITION (MWF 10) (3)
1100	38	COMPOSITION (MWF 11) (3)
1100	39	COMPOSITION (MWF 11) (3)
1100	40	COMPOSITION (MWF 1) (3)
1100	41	COMPOSITION (MWF 12) (3)
1100	42	COMPOSITION (MWF 1) (3)
1100	43	COMPOSITION (MWF 10) (3)
1100	44	COMPOSITION (MWF 11:00) (3)
1100	45	COMPOSITION (TTH 12:30-1:45) (3)
1100	46	COMPOSITION (MWF 11) (3)
1100	47	COMPOSITION (MWF 1) (3)
1100	48	COMPOSITION (MWF 1) (3)
1100	49	COMPOSITION (MWF 2) (3)
1100	50	COMPOSITION (TTH 9:30-10:45) (3)
1100	51	COMPOSITION (TTH 11-12:15) (3)
1100	52	COMPOSITION (MWF 11) (3)
1100	53	COMPOSITION (MWF 11) (3)
1100	54	COMPOSITION (MWF 2) (3)
1100	55	COMPOSITION (TTH 8-9:15) (3)
1100	56	COMPOSITION (TTH 3:30-4:45) (3)
1100	57	COMPOSITION (MWF 12) (3)
1100	58	COMPOSITION (MWF 2) (3)
1100	59	COMPOSITION (MWF 3) (3)
1100	60	COMPOSITION (TTH 8-9:15) (3)
1100	61	COMPOSITION (MWF 9) (3)
1100	62	COMPOSITION (TTH 8-9:15) (3)
1100	63	COMPOSITION (MWF 11) (3)
1100	64	COMPOSITION (MWF 12) (3)
1100	65	COMPOSITION (MWF 1) (3)
1100	66	COMPOSITION (TTH 8-9:15) (3)
1100	67	COMPOSITION (TTH 12:30-1:45) (3)
1100	68	COMPOSITION (TTH 8-9:15) (3)
1100	69	COMPOSITION (TTH 3:30-4:45) (3)
1100	70	COMPOSITION (MWF 8) (3)
1100	71	COMPOSITION (TTH 8-9:15) (3)
1100	72	COMPOSITION (TTH 11-12:15) (3)
1100	73	COMPOSITION (TTH 3:30-4:45) (3)
1100	74	COMPOSITION (MWF 1) (3)
1100	75	COMPOSITION (TTH 3:30-4:45) (3)
1100	76	COMPOSITION (TTH 8-9:15) (3)
1100	77	COMPOSITION (TTH 9:30-10:45) (3)
1100	78	COMPOSITION (TTH 11-12:15) (3)
1100	79	COMPOSITION (TTH 12:30-1:45) (3)
1200	1	COMPOSITION (TTH 11-12:15) (3)
1200	2	COMPOSITION (TTH 12:30-1:45) (3)
1200	3	COMPOSITION (MWF 12) (3)
1200	4	COMPOSITION (TTH 2-3:15) (3)
1200	5	COMPOSITION (MWF 12) (3)
1200	6	COMPOSITION (TTH 11-12:15) (3)
1200	7	COMPOSITION (MWF 3) (3)
1200	8	COMPOSITION (TTH 2-3:15) (3)
1200	9	COMPOSITION (TTH 12:30-1:45) (3)
1200	10	COMPOSITION (MWF 9) (3)
2100	1	MAJOR BRITISH WRITERS (MWF 9) (3)
2100	2	MAJOR BRITISH WRITERS (MWF 1) (3)
2100	3	MAJOR BRITISH WRITERS (TTH 12:30-1:45) (3)
2123	1	INTRO ENGLISH EDUC (T 9:30-10:45) (1)
2200	1	MAJOR AMER WRITERS (TTH 11-12:15) (3)
2200	2	MAJOR AMERICAN WRIT (TTH 9:30-10:45) (3)
2200	3	MAJOR AMERICAN WRIT (TTH 2-3:15) (3)
2200	4	MAJOR AMERICAN WRIT (M 6:30-9:30) (3)
2200	5	MAJOR AMERICAN WRIT (TTH 3:30-4:45) (3)
2200	6	MAJOR AMERICAN WRIT (MWF 1) (3)
2200	7	MAJOR AMERICAN WRIT (MWF 10) (3)
2200	8	MAJOR AMERICAN WRIT (W 6:30-9:30) (3)
2200	9	MAJOR AMERICAN WRIT (TTH 2-3:15) (3)

## English (continued)

2300	1	RECENT BRIT AM WRITER (T 6:30-9:30) (3)
2710	1	ENGLISH GRAMMAR (MWF 3) (3)
2710	2	ENGLISH GRAMMAR (TTH 12:30-1:45) (3)
2710	3	ENGLISH GRAMMAR (TTH 11-12:15) (3)
2750	1	GRAM LING ELEM MAJORS (MWF 1) (3)
2750	2	GRAM LING ELEM MAJORS (TTH 12:30-1:45) (3)
2750	3	GRAM LING ELEM MAJORS (TTH 9:30-10:45) (3)
2750	4	GRAM LING ELEM MAJORS (TTH 8-9:15) (3)
3260	1	BLACK LIT AMERICA (TTH 9:30-10:45) (3)
3270	1	FRONTIER IN AMER LIT (TTH 3:30-4:45) (3)
3410	1	INTRO TO POETRY (TTH 8-9:15) (3)
3420	1	THE SHORT STORY (TTH 11-12:15) (3)
3470	1	MODERN FANTASY (MWF 2) (3)
3570	1	AMERICAN FOLKLORE (MWF 1) (3)
3570	2	AMERICAN FOLKLORE (T 6:30-9:30) (3)
3570	3	AMERICAN FOLKLORE (MWF 11) (3)
3570	4	AMERICAN FOLKLORE (MWF 9) (3)
3570	5	AMERICAN FOLKLORE (MWF 12) (3)
3570	6	AMERICAN FOLKLORE (MWF 2) (3)
3570	7	AMERICAN FOLKLORE (MWF 3) (3)
3570	8	AMERICAN FOLKLORE (TTH 8-9:15) (3)
3570	9	AMERICAN FOLKLORE (TTH 9:30-10:45) (3)
3600	1	FROM HOMER TO DANTE (T 6:30-9:30) (3)
3610	1	HUMAN VALUES IN LITER (MWF 11) (3)
3610	2	HUMAN VALUES IN LITER (TTH 2-3:15) (3)
3610	3	HUMAN VALUES IN LITER (TTH 8-9:15) (3)
3630	1	BIBLE AS LITERATURE (MWF 10) (3)
3710	1	ADV ENGLISH GRAMMAR (MWF 10) (3)
3750	1	INTRO LINGUISTICS (MWF 9) (3)
3760	1	LING THEORY SP CLINIC (MWF 8) (3)
3810	1	ADV COMPOSITION (TTH 9:30-10:45) (3)
3840	1	INTRO FICTION WRITING (MWF 1) (3)
3850	1	INTRO FICTION WRITING (TTH 11-12:15) (3)
3860	1	INTRO NON FICTION WRIT (TTH 3:30-4:45) (3)
3870	1	INTRO EDIT AND ABSTRACT (TTH 2-3:15) (3)
3880	1	WRIT BUS AND INDUSTRY (TTH 12:30-1:45) (3)
4020	1	CHAUCE (TTH 12:30-1:45) (3)
4070	1	SHAKESPEARE HISTORIES (TTH 8-9:15) (3)
4090	1	SHAKESPEARE TRAGEDIES (MWF 12) (3)
4100	1	17TH C LIT (MWF 12) (3)
4120	1	18TH C LIT (MWF 11) (3)
4200	1	AMER LIT 1820-1865 (TTH 9:30-10:45) (3)
4323	1	TEACHING ENGL HIGH SC (TTH 11-12:15) (3)
4510	1	DIRECTED READINGS (TBA) (3)
4520	1	DIRECTED READINGS (TBA) (3)
4550	1	SENIOR HONORS SEM (TBA) (3)
4555	1	SENIOR HONORS SEM (TBA) (3)
4910	1	FILM LIT AND HIST I (MW 2-4) (3)
4950	1	LIT FOR CHILDREN (MWF 12) (3)
4950	2	LIT FOR CHILDREN (MWF 1) (3)
4950	3	LIT FOR CHILDREN (TTH 12:30-1:45) (3)
4950	4	LIT FOR CHILDREN (TTH 2-3:15) (3)
4960	1	LIT FOR HIGH SCHOOL (MWF 9) (3)
5130	1	ENGL NOVEL TO AUSTEN (TTH 12:30-1:45) (3)
5190	1	AESTHETIC MOVEMENT (MWF 1) (3)
5250	1	AMER NOVEL 1800-1920 (TTH 9:30-10:45) (3)
5370	1	20TH C BRIT AM NOV (M 6:30-9:30) (3)
5410	1	PRE SHAKESPEARE DRAMA (T 6:30-9:30) (3)
5430	1	EARLY 20TH C DRAMA (TTH 9:30-10:45) (3)
5460	1	EARLY 20TH C DRAMA (MWF 11:00) (3)
5670	1	20TH C LIT CRITIC (MWF 2) (3)
5700	1	LING AND CULTURAL HIS (TTH 2-3:15) (3)
5710	1	MODERN GRAMMAR (TTH 9:30-10:45) (3)
5840	1	ADV POETRY WRITING (MWF 12) (3)
5850	1	ADV FICTION WRITING (W 6:30-9:30) (3)
6010	1	MEDIEVAL ENGL LIT (MWF 9) (3)
6070	1	STUDIES IN SHAKESP (MWF 11) (3)
6150	1	BLAKE WORDSW COLERIDGE (T 6:30-9:30) (3)
6170	1	STUDIES IN VIC POETRY (W 6:30-9:30) (3)
6210	1	AMERICAN RENAISSANCE (MWF 10) (3)
6310	1	MODERN AM NOVEL (TTH 11-12:15) (3)
6650	1	BIBLIOG AND METHODS (M 6:30-9:30) (3)
6950	1	PROB IN TEACHING COMP (M 6:30-9:30) (3)
6960	1	METHODS TEACH ENGLISH (T 6:30-9:30) (3)
6980	1	ADV STUD IN CHILD LIT (T 6:30-9:30) (3)
6995	1	THESIS (TBA) (3)
6996	1	THESIS (TBA) (3)
6999	1	RESIDENCE (TBA) (0)

## HSEM (Honors Seminar)

2010	1	TRAGEDY (T 7-9) (3)
------	---	---------------------

## JOUR (Journalism)

2000	1	INTRO TO MASS MEDIA (TTH 9:30-10:45) (3)
2000	2	INTRO TO MASS MEDIA (M 6:30-9:30) (3)
2000	3	INTRO TO MASS MEDIA (TTH 11-12:15) (3)
2100	1	BASIC REPORTING (TTH 9:30-10:45) (3)
3100	1	ADV REPORTING (TTH 12:30-1:45) (3)
3200	1	COPY EDIT AND MAKE-UP (MWF 10) (3)
4100	1	PRESS AND SOCIETY (TTH 2-3:15) (3)
4200	1	LEGAL PROB MASS COMM (MWF 9) (3)
4510	1	DIRECTED READINGS (TBA) (3)
4520	1	DIRECTED READINGS (TBA) (3)
4530	1	SPEC PROB SEMINAR (TTH 3:30-4:45) (3)

## EHLT (Environmental Health)

2100	1	INTRO TO ENVIRON HLTH (TTH 8) (2)
3100	1	ACCIDENT PREVENTION (TTH 2) (2)
3200	1	FOOD SAN PRIN (MWF 1) (3)
3201	1	FOOD SAN PRIN LAB (M 2-5) (0)
3201	2	FOOD SAN PRIN LAB (T 2-5) (0)
3300	1	WATER SUPPLIES (MWF 9) (3)
3600	1	AIR POLLUTION (MWF 10) (3)
4100	1	ENVIRON EPIDEMIOLOGY (MWF 11-1) (4)
4200	1	ENVIRON HLTH MGT & LAW (MWF 8) (3)

## FINA (Finance--see p. 1)

## FOREIGN LANGUAGES AND LITERATURES

## FREN (French)

1001	1	ELEMENTARY FRENCH (MWF 10) (3)
1001	2	ELEMENTARY FRENCH (MWF 11) (3)
1001	3	ELEMENTARY FRENCH (MWF 12) (3)
1001	4	ELEMENTARY FRENCH (MWF 1) (3)
1001	5	ELEMENTARY FRENCH (MWF 2) (3)



## French (continued)

1002	1	ELEMENTARY FRENCH (MWF 9) (3)
1002	2	ELEMENTARY FRENCH (MWF 10) (3)
1002	3	ELEMENTARY FRENCH (MWF 11) (3)
1002	4	ELEMENTARY FRENCH (MWF 12) (3)
1002	5	ELEMENTARY FRENCH (MWF 2) (3)
1003	1	INTERMEDIATE FRENCH (MWF 9) (3)
1003	2	INTERMEDIATE FRENCH (MWF 10) (3)
1003	3	INTERMEDIATE FRENCH (MWF 10) (3)
1003	4	INTERMEDIATE FRENCH (MWF 12) (3)
1003	5	INTERMEDIATE FRENCH (MWF 2) (3)
1004	1	INTERMEDIATE FRENCH (MWF 9) (3)
1004	2	INTERMEDIATE FRENCH (MWF 10) (3)
1004	3	INTERMEDIATE FRENCH (MWF 12) (3)
1004	4	INTERMEDIATE FRENCH (MWF 1) (3)
2100	1	CONTEMPORARY FRANCE (TTH 12) (2)
2103	1	REVIEW OF GRAMMAR (MWF 9) (3)
2108	1	CONVERSATIONAL FRENCH (MWF 12) (3)
2220	1	FREN LIT IN TRANSL (MWF 1) (3)
2228	1	INTRO TO STUDY OF LIT (W 3) (1)
3231	1	FREN LIT MID AGES REN (MWF 1) (3)
4323	1	METH TCHNG FRGN LANG (MWF 10) (3)
5521	1	SPEC TOPICS FREN STUD (MWF 11) (3)

## GERM (German)

1001	1	ELEMENTARY GERMAN (MWF 10) (3)
1001	2	ELEMENTARY GERMAN (MWF 12) (3)
1002	1	ELEMENTARY GERMAN (MWF 2) (3)
1002	2	ELEMENTARY GERMAN (MWF 11) (3)
1003	1	INTERMEDIATE GERMAN (MWF 3) (3)
1004	1	INTERMEDIATE GERMAN (MWF 9) (3)
2115	1	GERMAN CIVILIZATION (MWF 10) (3)
2228	1	INTRO TO STUDY OF LIT (W 3) (1)
3205	1	ADV GRAMMAR AND COMP (MWF 1) (3)
3231	1	GERM LIT BEG-ENLIGHT (MWF 9) (3)
3233	1	NATURALISM TO PRESENT (MWF 11) (3)
4323	1	METH TCHNG FRGN LANG (MWF 10) (3)
4367	1	20TH CENTURY DRAMA (MWF 12) (3)

## ITAL (Italian)

1050	1	INTRO ITAL LYRIC LIT (MWF 1) (3)
------	---	----------------------------------

## LATN (Latin)

1001	1	ELEMENTARY LATIN (MWF 11) (3)
1002	1	ELEMENTARY LATIN (MWF 12) (3)
1003	1	INTERMEDIATE LATIN (MWF 2) (3)
1004	1	INTERMEDIATE LATIN (MWF 3) (3)

## RUSS (Russian)

1001	1	ELEMENTARY RUSSIAN (MWF 1) (3)
1004	1	INTERMEDIATE RUSSIAN (MWF 10) (3)
2220	1	PROSE 19 CEN IN TRANS (MWF 2) (3)

## SPAN (Spanish)

1001	1	ELEMENTARY SPANISH (MWF 9) (3)
1001	2	ELEMENTARY SPANISH (MWF 10) (3)
1001	3	ELEMENTARY SPANISH (MWF 11) (3)
1001	4	ELEMENTARY SPANISH (MWF 12) (3)
1001	5	ELEMENTARY SPANISH (MWF 1) (3)
1002	1	ELEMENTARY SPANISH (MWF 9) (3)
1002	2	ELEMENTARY SPANISH (MWF 10) (3)
1002	3	ELEMENTARY SPANISH (MWF 1) (3)
1002	4	ELEMENTARY SPANISH (MWF 2) (3)
1003	1	INTERMEDIATE SPANISH (MWF 9) (3)
1003	2	INTERMEDIATE SPANISH (MWF 11) (3)
1003	3	INTERMEDIATE SPANISH (MWF 12) (3)
1003	4	INTERMEDIATE SPANISH (MWF 2) (3)
1004	1	INTERMEDIATE SPANISH (MWF 11) (3)
1004	2	INTERMEDIATE SPANISH (MWF 11) (3)
1004	3	INTERMEDIATE SPANISH (MWF 12) (3)
1004	4	INTERMEDIATE SPANISH (MWF 12) (3)
2103	1	REVIEW OF GRAMMAR (MWF 11) (3)
2108	1	CONVERSATIONAL SPAN (TTH 10) (2)
2116	1	SPAN-AM CIVILIZATION (TTH 9) (2)
2228	1	INTRO TO STUDY OF LIT (W 3) (1)
3216	1	ADV GRAMMAR AND COMP (TTH 12) (2)
3231	1	SPAN LIT ORIGINS-1499 (MWF 10) (3)
4323	1	METH TCHNG FRGN LANG (MWF 10) (3)
5521	1	SPEC TOPICS SPAN STUD (MWF 12) (3)

## GEOGRAPHY &amp; PLANNING

## GEOG (Geography)

1000	1	EARTH & MAN (MWF 8) (3)
1000	2	EARTH & MAN (MWF 9) (3)
1000	3	EARTH & MAN (MWF 9) (3)
1000	4	EARTH & MAN (MWF 10) (3)
1000	5	EARTH & MAN (MWF 11) (3)
1000	6	EARTH & MAN (MWF 12) (3)
1000	7	EARTH & MAN (MWF 1) (3)
1000	8	EARTH & MAN (MWF 2) (3)
1000	9	EARTH & MAN (MWF 3) (3)
2001	1	WORLD GEOG PT 1 (MWF 11) (3)
2003	1	ECONOMIC (MWF 8) (3)
2004	1	PHYSICAL GEOG PT 1 (MWF 9) (4)
2005	1	PHYS GEOG PT 1 LAB (TTH 1-3) (0)
2005	2	PHYS GEOG PT 1 LAB (TTH 3-5) (0)
2006	1	PHYS GEOG PT 2 (MWF 9) (4)
2007	1	PHYS GEOG PT 2 LAB (T 1-3) (0)
2007	2	PHYS GEOG PT 2 LAB (T 3-5) (0)
2008	1	MAP READING & INTER (TTH 9-11) (3)
2008	2	MAP READING & INTER (TTH 2-4) (3)
3002	1	COASTAL GEOGRAPHY (MWF 12) (3)
3003	1	POLITICAL GEOGRAPHY (TTH 9) (2)
3004	1	URBAN GEOGRAPHY (MWF 10) (3)
3005	1	GEOG ENV RESOURCES (MWF 11) (3)
3046	1	US & CANADA (TTH 9:30-10:45) (3)
3049	1	SOUTH AMERICA (MWF 11) (3)
3050	1	AFRICA (MWF 2) (3)
3055	1	NORTH CAROLINA (TTH 9) (2)
3055	2	NORTH CAROLINA (TTH 1) (2)

## Geography (continued)

COURSE No.	SECTION No.	
3072	1	CARTOGRAPHY (TTH 10-12) (3)
3072	2	CARTOGRAPHY (TTH 2-4) (3)
3073	1	QUANTITATIVE GEOG (TTH 9:30-10:45) (3)
3078	1	SEMINAR (T 1) (1)
3080	1	CLIMATOLOGY (TTH 11-12:15) (3)
4001	1	TRADE & TRANSPORTATION (MWF 9) (3)
5024	1	REGIONAL DEVELOPMENT (MWF 10) (3)
5083	1	AERIAL PHOTO INTER (MWF 11) (3)
6002	1	SEMINAR-ECONOMIC GEOG (TTH 1-4) (3)
6003	1	SEMINAR-CULTURAL GEOG (T 2-4:30) (3)
6004	1	SEMINAR-GEOG RES & WRIT (W 1-3) (3)
6009	1	FIELD (M 1-5) (3)
5501	1	PROBLEMS (TBA) (1)
5502	1	PROBLEMS (TBA) (2)
5503	1	PROBLEMS (TBA) (3)
6521	1	READINGS (TBA) (3)
6500	1	RESEARCH URBAN (TBA) (3)
6501	1	RESEARCH ECONOMIC (TBA) (3)
6502	1	RESEARCH CARTOGRAPHY (TBA) (3)
6503	1	RESEARCH PHYSICAL (TBA) (3)
6504	1	RESEARCH GEOG ED (TBA) (3)
6995	1	THESIS (TBA) (3)
6996	1	THESIS (TBA) (3)
6999	1	RESIDENCE (TBA) (0)

## PLAN (Planning)

3000	1	URBAN PLANNING (TTH 6:30-8:30) (2)
3001	1	PLAN TECH 1 (MWF 9) (3)
3001	2	PLAN TECH 1 (MWF 11) (3)
3010	1	REGIONAL PLANNING (TTH 3) (2)
3010	2	REGIONAL PLANNING (T 6:30-8:30) (2)
4003	1	URBAN FORM (MWF 10) (3)
5020	1	COASTAL PLANNING (TTH 9) (2)

## GEOL (Geology)

1500	1	PHYSICAL GEOL (MWF 9) (3)
1500	2	PHYSICAL GEOL (MWF 10) (3)
1500	3	PHYSICAL GEOL (TTH 9:30-10:45) (3)
1500	4	PHYSICAL GEOL (T 6:30-9:30) (3)
1501	1	PHYSICAL GEOL LAB (M 12-3) (1)
1501	2	PHYSICAL GEOL LAB (M 12-3) (1)
1501	3	PHYSICAL GEOL LAB (M 3-6) (1)
1501	4	PHYSICAL GEOL LAB (M 3-6) (1)
1501	5	PHYSICAL GEOL LAB (T 12-3) (1)
1501	6	PHYSICAL GEOL LAB (T 12-3) (1)
1501	7	PHYSICAL GEOL LAB (T 3-6) (1)
1501	8	PHYSICAL GEOL LAB (T 3-6) (1)
1501	9	PHYSICAL GEOL LAB (W 12-3) (1)
1501	10	PHYSICAL GEOL LAB (W 12-3) (1)
1501	11	PHYSICAL GEOL LAB (W 3-6) (1)
1501	12	PHYSICAL GEOL LAB (W 3-6) (1)
1501	13	PHYSICAL GEOL LAB (TTH 6:30-9:30) (1)
1501	14	PHYSICAL GEOL LAB (TTH 6:30-9:30) (1)
1600	1	HISTORICAL GEOL (MWF 9) (3)
1601	1	HISTORICAL GEOL LAB (M 12-2) (1)
1601	2	HISTORICAL GEOL LAB (T 12-2) (1)
1700	1	ENV GEOL (MTWTH 11) (4)
1800	1	GEOG OF NATION PRK (MWF 1) (4)
1801	1	GEOG OF NATION PRK (TTH 12-2) (0)
3000	1	MINERALOGY (MWF 12) (4)
3001	1	MINERALOGY LAB (M 2-5) (0)
3600	1	OCEANOGRAPHY (TTH 10) (2)
3300	1	STRUCTURAL GEOL (MWF 1) (4)
3301	1	STRUCTURAL GEOL LAB (TTH 12-2) (0)
5000	1	GEOMORPHOLOGY (MWF 10) (3)
5001	1	GEOMORPHOLOGY LAB (M 3-5) (0)
5300	1	GEOG OF COAS PROC & ENV (TTH 11) (2)
5500	1	DIR STUDIES GEOL (TBA) (2)
5510	1	DIR STUDIES GEOL (TBA) (2)
5520	1	DIR STUDIES GEOL (TBA) (2)
6550	1	PRIN OF GEOPHYSICS (TTH 10) (2)
6804	1	INTRO TO RESRCH (TBA) (2)
6400	1	GEOCHEMISTRY (MWF 11) (2)
6522	1	ROGS SEL GEOL TOPI (TBA) (1)
6532	1	ROGS SEL GEOL TOPI (TBA) (1)
6703	1	SEMINAR IN GEOL (TBA) (1)
6718	1	SEMINAR IN GEOL (TBA) (1)
6995	1	THESIS (TBA) (3)
6996	1	THESIS (TBA) (3)
6999	1	RESIDENCE (TBA) (0)

## GERM (German--see column 1 this page)

## HLTH (Health)

1000	1	HLTH MOD SOC (MWF 8) (2)
1000	2	HLTH MOD SOC (TTH 8) (2)
1000	3	HLTH MOD SOC (MWF 8) (2)
1000	4	HLTH MOD SOC (TTH 8) (2)
1000	5	HLTH MOD SOC (MWF 8) (2)
1000	6	HLTH MOD SOC (MWF 9) (2)
1000	7	HLTH MOD SOC (TTH 9) (2)
1000	8	HLTH MOD SOC (TTH 9) (2)
1000	9	HLTH MOD SOC (TTH 10) (2)
1000	10	HLTH MOD SOC (TTH 10) (2)
1000	11	HLTH MOD SOC (TTH 10) (2)
1000	12	HLTH MOD SOC (TTH 10) (2)
1000	13	HLTH MOD SOC (TTH 10) (2)
1000	14	HLTH MOD SOC (TTH 10) (2)
1000	15	HLTH MOD SOC (TTH 10) (2)
1000	16	HLTH MOD SOC (TTH 10) (2)
1000	17	HLTH MOD SOC (TTH 10) (2)
1000	18	HLTH MOD SOC (TTH 10) (2)
1000	19	HLTH MOD SOC (TTH 10) (2)
1000	20	HLTH MOD SOC (TTH 10) (2)
1000	21	HLTH MOD SOC (MWF 11) (2)
1000	22	HLTH MOD SOC (TTH 11) (2)
1000	23	HLTH MOD SOC (TTH 12) (2)
1000	24	HLTH MOD SOC (MWF 12) (2)



## Health (continued)

1000	25	HLTH MOD SOC (TTh 1) (2)
1000	26	HLTH MOD SOC (Mw 1) (2)
1000	27	HLTH MOD SOC (TTh 1) (2)
1000	28	HLTH MOD SOC (Mw 1) (2)
1000	29	HLTH MOD SOC (T 4-6) (2)
1000	30	HLTH MOD SOC (T 6:30-8:30) (2)
2125	1	SAFETY ED & FA (TTh 8) (2)
2125	2	SAFETY ED & FA (TTh 9) (2)
2125	3	SAFETY ED & FA (Mw 9) (2)
2125	4	SAFETY ED & FA (TTh 10) (2)
2125	5	SAFETY ED & FA (Mw 10) (2)
2125	6	SAFETY ED & FA (TTh 11) (2)
2125	7	SAFETY ED & FA (Mw 1) (2)
3220	1	FOUND SPTS MED (Mw 8; F 8-10) (2)
3240	1	SPTS MED PRAC (TTh 8-10) (3)
3244	1	PRAC HLTH ELM SCH (TTh 10) (2)
3244	2	PRAC HLTH ELM SCH (TTh 11) (2)
3244	3	PRAC HLTH ELM SCH (Mw 11) (2)
3244	4	PRAC HLTH ELM SCH (TTh 1) (2)
3244	5	PRAC HLTH ELM SCH (M 6:30-8:30) (2)
3250	1	SCH HLTH SERVICE (M 9-12) (2)
*3261	1	ADM SCH COMM HLTH (Mw 10-11:50) (2)
4323	1	METH TCH HLTH (TTh 1-2:30) (3)
4323	2	METH TCH HLTH (Th 6:30-9:30) (3)
*4348	1	HLTH EDUC PROB (M-F 1:30-3) (3)
4348	2	HLTH EDUC PROB (Mw 10) (3)
4500	1	IND STUDY (TBA) (3)
5355	1	DRUG EDUC (T 2-5) (3)
5375	1	DRUG EDUC TEACHERS (Th 2-5) (3)

## \*BLOCK COURSES

## HPRO (Health Professions)

2100	1	PERSPEC IN HLTH CARE (W 3-5) (2)
4300	1	COM HLTH AND ORGAN (T 6:30-9:30) (2)
4300	2	COM HLTH AND ORGAN (W 3-5) (2)
4305	1	ADM, SUP CONS HLT PRO (T 2-5) (3)
4305	2	ADM, SUP CONS HLT PRO (W 2-5) (3)
4305	3	ADM, SUP CONS HLT PRO (M 11-3) (3)
4310	1	GROSS ANATOMY (Mw 9) (5)
4311	1	GROSS ANATOMY (Mw 10-12) (0)
4330	1	HUMAN PHYSIOLOGY (M-F 8) (5)
4340	1	INTRO TO PSYCHIATRY (Mw 9) (3)
4350	1	RESEARCH DESIGN (Mw 10) (2)
4350	2	RESEARCH DESIGN (M 3-5) (2)
4350	3	RESEARCH DESIGN (T 3-5) (2)
4350	4	RESEARCH DESIGN (Th 3-5) (2)
4350	5	RESEARCH DESIGN (TTh 9:30) (2)
4360	1	MEDICAL SCIE I (MTW 3:30-5) (2)

## HIST (History)

1040	1	WORLD HIST TO 1500 (Mw 8) (3)
1040	2	WORLD HIST TO 1500 (TTh 8-9:30) (3)
1040	3	WORLD HIST TO 1500 (Mw 9) (3)
1040	4	WORLD HIST TO 1500 (Mw 9) (3)
1040	5	WORLD HIST TO 1500 (TTh 9:30-11) (3)
1040	6	WORLD HIST TO 1500 (TTh 11-12:30) (3)
1040	7	WORLD HIST TO 1500 (Mw 11) (3)
1040	8	WORLD HIST TO 1500 (Mw 12) (3)
1040	9	WORLD HIST TO 1500 (Mw 12) (3)
1040	10	WORLD HIST TO 1500 (Mw 1) (3)
1040	11	WORLD HIST TO 1500 (Mw 2) (3)
1040	12	WORLD HIST TO 1500 (Mw 2) (3)
1040	13	WORLD HIST TO 1500 (TTh 2-3:30) (3)
1040	14	WORLD HIST TO 1500 (Mw 3) (3)
1041	1	HIST EUR SINCE 1500 (Mw 9) (3)
1041	2	HIST EUR SINCE 1500 (Mw 10) (3)
1041	3	HIST EUR SINCE 1500 (TTh 11-12:30) (3)
1041	4	HIST EUR SINCE 1500 (Mw 12) (3)
1041	5	HIST EUR SINCE 1500 (Mw 12) (3)
1050	1	AMER HIST TO 1877 (TTh 8-9:30) (3)
1050	2	AMER HIST TO 1877 (Mw 9) (3)
1050	3	AMER HIST TO 1877 (Mw 9) (3)
1050	4	AMER HIST TO 1877 (Mw 9) (3)
1050	5	AMER HIST TO 1877 (Mw 9) (3)
1050	6	AMER HIST TO 1877 (Mw 9) (3)
1050	7	AMER HIST TO 1877 (TTh 9:30-11) (3)
1050	8	AMER HIST TO 1877 (TTh 9:30-11) (3)
1050	9	AMER HIST TO 1877 (Mw 10) (3)
1050	10	AMER HIST TO 1877 (Mw 10) (3)
1050	11	AMER HIST TO 1877 (Mw 10) (3)
1050	12	AMER HIST TO 1877 (Mw 11) (3)
1050	13	AMER HIST TO 1877 (Mw 11) (3)
1050	14	AMER HIST TO 1877 (Mw 11) (3)
1050	15	AMER HIST TO 1877 (Mw 12) (3)
1050	16	AMER HIST TO 1877 (Mw 2) (3)
1050	17	AMER HIST TO 1877 (TTh 2-3:30) (3)
1050	18	AMER HIST TO 1877 (Mw 3) (3)
1051	1	AM HIST SINCE 1877 (Mw 9) (3)
1051	2	AM HIST SINCE 1877 (TTh 9:30-11) (3)
1051	3	AM HIST SINCE 1877 (TTh 9:30-11) (3)
1051	4	AM HIST SINCE 1877 (Mw 10) (3)
1051	5	AM HIST SINCE 1877 (Mw 10) (3)
1051	6	AM HIST SINCE 1877 (TTh 11-12:30) (3)
1051	7	AM HIST SINCE 1877 (Mw 12) (3)
1051	8	AM HIST SINCE 1877 (Mw 12) (3)
1051	9	AM HIST SINCE 1877 (Mw 1) (3)
1051	10	AM HIST SINCE 1877 (Mw 2) (3)
1550	1	AMER HIST TO 1877 (Mw 11) (3)
1552	1	WORLD HIST TO 1500 (Mw 11) (3)
2123	1	INTRO HIST & SOC S ED (M 2-3:30) (1)
3030	1	EC HIS US TO 1865 (Mw 11) (3)
3050	1	REPRES AMER I (Mw 1) (3)
3100	1	NO CAROLINA HIST (Mw 8) (3)
3100	2	NO CAROLINA HIST (Mw 9) (3)
3100	3	NO CAROLINA HIST (Mw 10) (3)
3100	4	NO CAROLINA HIST (Mw 1) (3)
3110	1	HIST BLACK AMER (Mw 12) (3)
3120	1	AM MILITARY HIST (Mw 9) (3)
3215	1	AM REV & FED ERA (Mw 12) (3)
3225	1	SECT & CIVIL WAR (M 6:30-9:30) (3)
3230	1	BIRTH MOD AMERICA (Mw 12) (3)
3323	1	TEACHING OF SOC STU (Mw 9-11) (3)
3405	1	HIST ANCIENT GREECE (TTh 9:30-11) (3)

## History (continued)

3415	1	MIDDLE AGES (Mw 9) (3)
3420	1	EARLY MOD EUR TO 1648 (Mw 12) (3)
3610	1	HIST F EAST TO 1600 (Mw 2) (3)
3710	1	INT LA HIS COL PER (Mw 11) (3)
3780	1	MEX & CENTRAL AMER (TTh 11-12:30) (3)
4300	1	NO CAR HIS TO 1835 (Mw 11) (3)
4420	1	HIST OF RUSSIA TO 1917 (Mw 2) (3)
4430	1	HIS OF MOD GERMANY (Mw 10) (3)
4440	1	HIS OF MOD FRANCE (Mw 1) (3)
4450	1	HIS OF EASTERN EUR (TTh 11-12:30) (3)
4480	1	ENG HIST TO 1603 (Mw 11) (3)
4490	1	DIP H EU 1815-PRES (T 6:30-9:30) (3)
4521	1	DIRECTED READINGS (TBA) (1)
4522	1	DIRECTED READINGS (TBA) (1)
4550	1	HONORS (TBA) (3)
4620	1	HIST OF MOD JAPAN (Mw 10) (3)
5122	1	SOL CUL US SI 1865 (Mw 9) (3)
5140	1	THE OLD SOUTH (Mw 10) (3)
5150	1	THE AMERICAN WEST (Mw 1) (3)
5310	1	INTEL HIST OF EUROPE (TTh 11-12:30) (3)
5440	1	20TH CENT ENGLAND (M 6:30-9:30) (3)
5910	1	INT ADM ARC HI MAN (TTh 9:30-11) (3)
5920	1	TCH MUSEU HIS SHE (Th 2-5) (3)
6025	1	PRSM AM REV EARLY REP (Mw 9) (3)
6030	1	PRSM MID PER AM HIST (TTh 11-12:30) (3)
6050	1	PRSM IN US SI 1929 (Mw 12) (3)
6350	1	PRSM HI ANC GREECE (Mw 10) (3)
6370	1	PRSM 19 CEN EUR HI (Mw 11) (3)
6900	1	HIST INTRO TO RESH (TTh 2-3:30) (3)
6995	1	THESIS (TBA) (2)
6996	1	THESIS (TBA) (2)
6999	1	RESIDENCE (TBA) (0)

## HOME (Home Economics)

1005	1	FOOD (M 8) (3)
1006	1	FOOD LAB (T 8-11) (0)
1006	2	FOOD LAB (Th 8-11) (0)
1006	3	FOOD LAB (T 2-5) (0)
1034	1	CLOTHING CONSTR I (TTh 9:30-12) (1)
1034	2	CLOTHING CONSTR I (TTh 9:30-12) (1)
1035	1	CLOTHING CONSTR II (TTh 9:30-12) (1)
1035	2	CLOTHING CONSTR II (TTh 9:30-12) (1)
1036	1	CLOTHING CONSTR III (TTh 9:30-12) (1)
1036	2	CLOTHING CONSTR III (TTh 9:30-12) (1)
2103	1	FAMILY RELATIONS (Mw 8) (3)
2103	2	FAMILY RELATIONS (Mw 2) (3)
2103	3	FAMILY RELATIONS (TTh 2-3:30) (3)
2103	4	FAMILY RELATIONS (W 6:30-9:30) (3)
2105	1	NUTRITION (Mw 9) (3)
2105	2	NUTRITION (Mw 11) (3)
2105	3	NUTRITION (Mw 2) (3)
2105	4	NUTRITION (Th 6:30-9:30) (3)
2107	1	SANITATION & SAFETY (TTh 11-12:30) (2)
2123	1	ORIENT HOME EC EDUC (T 9) (1)
2125	1	MEAL MANAGEMENT (TTh 12-1:30) (2)
2126	1	CONSUMER AFFAIRS (Mw 12) (3)
2126	2	CONSUMER AFFAIRS (T 6:30-9:30) (3)
2134	1	TEXTILES (TTh 1) (2)
2135	1	FASHION FUNDAMENTALS (Mw 10) (3)
2151	1	INTRO TO HOME EC (Th 8) (1)
2180	1	INTERIORS (M 3) (3)
2181	1	INTERIORS LAB (T 2-5) (0)
2181	2	INTERIORS LAB (W 2-5) (0)
2181	3	INTERIORS LAB (Th 2-5) (0)
2239	1	CLOTHING & HUMAN BEH (Mw 9) (3)
2290	1	MANAGEMENT & THEORY (Mw 8) (3)
3200	1	INFANCY (Mw 12) (3)
3201	1	PRESCHOOL CHILD (TTh 11:00) (3)
3202	1	PRESCHOOL CHILD LAB (TTh 9) (0)
3202	2	PRESCHOOL CHILD LAB (TTh 10) (0)
3202	3	PRESCHOOL CHILD LAB (TTh 2) (0)
3203	1	MIDDLE CHILDHOOD (Mw 9) (3)
3205	1	ADVANCED FOOD (M 11) (3)
3206	1	ADV FOOD LAB (Th 10-1) (0)
3206	2	ADV FOOD LAB (F 10-1) (0)
3207	1	SPEC PROB IN F & N (Th 2-5) (3)
3210	1	PRESCHOOL EDUCATION (TTh 8) (3)
3211	1	PRESCHOOL EDUC LAB (TBA) (0)
3235	1	HIST OF COSTUME (Mw 12) (3)
3280	1	PROB IN INTERIORS (M 10) (3)
3281	1	PROB IN INTERIORS LAB (TTh 10-12) (0)
3286	1	CONSUMER EQUIPMENT (M 1) (3)
3287	1	CONSUMER EQUIP LAB (W 1-3) (0)
4303	1	FOOD FOR CHILDREN (TTh 9:30-11) (3)
4308	1	PRESCHOOL METH & MAT (TTh 1-3) (3)
4317	1	CURRICULUM DEVELOP (TTh 2-3:30) (3)
*4323	1	METHODS OF TCHG HE (M-F 10-12) (3)
4324	1	CLINICAL DIETETICS (TTh 11) (4)
4325	1	CLIN DIETETICS LAB (TTh 2-3:30) (0)
4326	1	FOOD SERVICE MGT (Mw 9) (4)
4327	1	FOOD SERVICE MGT LAB (M 10) (0)
4328	1	QUANTITY FOOD (M 11) (3)
4329	1	QUANTITY FOOD LAB (W 10-1) (0)
4351	1	SEMINAR (Th 8) (1)
*4351	2	SEMINAR (TTh 12:30-2) (1)
*4380	1	DISPLAY TEX & FURN (M-F 8-10) (3)
4390	1	MGT OF RESOURCES (M 9) (3)
4391	1	MGT RES LAB (TTh 8-10) (0)
4500	1	INDEPENDENT STUDY (TBA) (3)
4501	1	INDEPENDENT STUDY (TBA) (3)
4502	1	INDEPENDENT STUDY (TBA) (3)
4521	1	READINGS IN HOME EC (TBA) (1)
4990	1	FIELD EXPR IN F & N (TBA) (4)
4991	1	FIELD EXPR IN F & N (TBA) (4)
5300	1	MIDDLE GRADES OCCUP (Th 6:30-9:30) (3)
5313	1	HUMAN DEV & FAM REL (M 6:30-9:30) (3)
5313	2	HUMAN DEV & FAM REL (TTh 8-9:30) (3)
5321	1	ADULT EDUCATION (TTh 1) (2)
5329	1	ADV HOME MGT (Th 6:30-9:30) (3)
5332	1	MATERNAL & INFANT NUT (T 6:30-9:30) (3)
5333	1	TEXTILES ANALYSIS (M 2) (3)
5334	1	TEXT ANAL LAB (W 2-5) (0)
5337	1	TAILORING (TTh 2-4:30) (3)
5385	1	HIST AMERICAN HOMES (Mw 11) (3)
5386	1	HOUSING AMERICANS (Mw 10) (3)



## Home Economics (continued)

5387	1	INT LIGHTING DESIGN (T 6:30-9:30) (3)
5990	1	PRESCHOOL INTERNSHIP (MW 8) (3)
5991	1	PRESCH INTERNSHIP LAB (MW 9-12) (0)
5991	2	PRESCH INTERNSHIP LAB (TTH 9-12) (0)
5991	3	PRESCH INTERNSHIP LAB (WF 9-12) (0)
5991	4	PRESCH INTERNSHIP LAB (MF 9-12) (0)
5991	5	PRESCH INTERNSHIP LAB (TTH 1-4) (0)
5992	1	ADV PRESCHL INTERN (MW 8) (3)
5993	1	ADV PRESCHL LAB (MWF 1-4) (0)
6403	1	PARENT EDUCATION (TH 6:30-9:30) (3)
6418	1	SEMINAR-CHILD DEV (W 6:30-9:30) (3)
6423	1	ADV METHODS & CURRIC (W 5-8) (3)
6440	1	SEMINAR-FOOD & NUTR (TH 6:30-9:30) (3)
6480	1	SEMINAR-CONSUMER ECON (TH 6:30-9:30) (3)
6488	1	RESEARCH IN HOME EC (M 6:30-9:30) (3)
6500	1	INDEPENDENT STUDY (TBA) (3)
6501	1	INDEPENDENT STUDY (TBA) (3)
6502	1	INDEPENDENT STUDY (TBA) (3)
6980	1	INTERNSHIP CHILD SPEC I (M 2:30-4) (3)
6981	1	INTERNSHIP CHILD SPEC II (M 2:30-4) (3)
6982	1	INTERNSHIP CLOTH & TEX (TBA) (3)
6983	1	INTERNSHIP CLOTH & TEX (TBA) (3)
6984	1	INTERNSHIP HOME EC EDUC (TBA) (3)
6985	1	INTERNSHIP HOME EC EDUC (TBA) (3)
6986	1	INTERNSHIP FOOD & NUTR (TBA) (3)
6987	1	INTERNSHIP FOOD & NUTR (TBA) (3)
6988	1	INTERNSHIP HOUSING MGT (TBA) (3)
6989	1	INTERNSHIP HOUSING MGT (TBA) (3)
6995	1	THESIS (TBA) (3)
6996	1	THESIS (TBA) (3)
6997	1	THESIS (TBA) (3)
6999	1	RESIDENCE (TBA) (0)

\*BLOCKED FOR PROFESSIONAL SEMESTER

INDT (Industrial Educ.--see Technology)

ITAL (Italian--see Foreign Languages,

JOUR (Journalism--see English)

LATN (Latin--see Foreign Languages)

LIBS (Library Science)

COURSE SECTION  
No. No.

*1000	1	RESEARCH SKILLS (TTH 8) (1)
*1000	2	RESEARCH SKILLS (TTH 9) (1)
*1000	3	RESEARCH SKILLS (TTH 11) (1)
*1000	4	RESEARCH SKILLS (TTH 12) (1)
*1000	5	RESEARCH SKILLS (TTH 1) (1)
*1000	6	RESEARCH SKILLS (TTH 2) (1)
*1000	7	RESEARCH SKILLS (TTH 3) (1)
*1000	8	RESEARCH SKILLS (TTH 4) (1)
1000	9	RESEARCH SKILLS (F 8) (1)
1000	10	RESEARCH SKILLS (F 9) (1)
1000	11	RESEARCH SKILLS (F 10) (1)
1000	12	RESEARCH SKILLS (F 11) (1)
1000	13	RESEARCH SKILLS (F 12) (1)
1000	14	RESEARCH SKILLS (F 1) (1)
1000	15	RESEARCH SKILLS (M 8) (1)
1000	16	RESEARCH SKILLS (M 9) (1)
1000	17	RESEARCH SKILLS (M 10) (1)
1000	18	RESEARCH SKILLS (M 11) (1)
1000	19	RESEARCH SKILLS (M 12) (1)
1000	20	RESEARCH SKILLS (M 1) (1)
1000	21	RESEARCH SKILLS (M 2) (1)
1000	22	RESEARCH SKILLS (M 3) (1)
1000	23	RESEARCH SKILLS (M 4) (1)
1000	24	RESEARCH SKILLS (W 8) (1)
1000	25	RESEARCH SKILLS (W 9) (1)
1000	26	RESEARCH SKILLS (W 10) (1)
1000	27	RESEARCH SKILLS (W 11) (1)
1000	28	RESEARCH SKILLS (W 12) (1)
1000	29	RESEARCH SKILLS (W 1) (1)
1000	30	RESEARCH SKILLS (W 2) (1)
1000	31	RESEARCH SKILLS (W 3) (1)
1000	32	RESEARCH SKILLS (W 4) (1)
2123	1	INTRO TO LBRNSHP (TBA) (1)
3000	1	STORYTELLING (T 12:30-2:30) (2)
**4323	1	MET & MAT MED PROG (M-F 2:30-4) (3)
5000	1	MEDIA FOR CHILDREN (MWF 11) (3)
5002	1	INTRO TO REFERENCE (TTH 9:30-11) (3)
5003	1	ORGAN OF MEDIA (TTH 11-12:30; T 2) (3)
5003	2	ORGAN OF MEDIA (M 5:30-6:30; W 6:30-9:30) (3)
5004	1	SELECT OF MEDIA (T 3-6) (3)
5005	1	LIB ADMIN & MGT (M 7-10) (3)
5006	1	LIB & SOCIETY (W 9-11) (2)
6000	1	TECHNICAL SERV (T 6:30-9:30) (3)
6002	1	HIST OF BOOKS & LIBRS (MWF 1) (3)
6003	1	REF IN SOCIAL SCI (TH 6:30-9:30) (3)
6006	1	AUTO LIB PROCESS (MWF 12) (3)
6300	1	SEM LIB ADM--COM COL (TH 4-6) (2)
6400	1	SEM LIB ADM--SCHOOL (W 4-6) (2)
6500	1	INDEPENDENT STUDY (TBA) (2)
6990	1	INTERNSHIP (TBA) (2)

\*CLASS ENDS OCTOBER 13

\*\*CLASS ENDS OCTOBER 4

## MATHEMATICS &amp; COMPUTER SCIENCE

## MATH (Mathematics)

0001	1	MATH LEARNING LAB (MWF 8) (0)
0001	2	MATH LEARNING LAB (TTH 8-9:30) (0)
0001	3	MATH LEARNING LAB (MWF 9) (0)
0001	4	MATH LEARNING LAB (TTH 9:30-11) (0)
0001	5	MATH LEARNING LAB (MWF 10) (0)
0001	6	MATH LEARNING LAB (MWF 11) (0)
0001	7	MATH LEARNING LAB (TTH 11-12:30) (0)
0001	8	MATH LEARNING LAB (MWF 12) (0)
0001	9	MATH LEARNING LAB (MWF 1) (0)
0001	10	MATH LEARNING LAB (MWF 2) (0)
0001	11	MATH LEARNING LAB (MWF 3) (0)
0001	12	MATH LEARNING LAB (TTH 3:30-5) (0)
0001	13	MATH LEARNING LAB (MWF 4) (0)
1063	1	COLLEGE ALGEBRA (M-F 8) (3)
1063	2	COLLEGE ALGEBRA (M-F 8) (3)

## Mathematics (continued)

1063	3	COLLEGE ALGEBRA (M-F 10) (3)
1063	4	COLLEGE ALGEBRA (M-F 11) (3)
1063	5	COLLEGE ALGEBRA (M-F 11) (3)
1063	6	COLLEGE ALGEBRA (M-F 11) (3)
1063	7	COLLEGE ALGEBRA (M-F 1) (3)
1063	8	COLLEGE ALGEBRA (M-F 1) (3)
1063	9	COLLEGE ALGEBRA (M-F 1) (3)
1063	10	COLLEGE ALGEBRA (M-F 1) (3)
1063	11	COLLEGE ALGEBRA (M-F 2) (3)
1063	12	COLLEGE ALGEBRA (M-F 2) (3)
1063	13	COLLEGE ALGEBRA (M-F 2) (3)
1063	14	COLLEGE ALGEBRA (M-F 2) (3)
1063	15	COLLEGE ALGEBRA (M-F 3) (3)
1063	16	COLLEGE ALGEBRA (M-F 3) (3)
1063	17	COLLEGE ALGEBRA (M-F 3) (3)
1065	1	COLLEGE ALGEBRA (MWF 8) (3)
1065	2	COLLEGE ALGEBRA (MWF 8) (3)
1065	3	COLLEGE ALGEBRA (MWF 9) (3)
1065	4	COLLEGE ALGEBRA (MWF 9) (3)
1065	5	COLLEGE ALGEBRA (TTH 9:30-11) (3)
1065	6	COLLEGE ALGEBRA (TTH 11-12:30) (3)
1065	7	COLLEGE ALGEBRA (MWF 11) (3)
1065	8	COLLEGE ALGEBRA (MWF 1) (3)
1065	9	COLLEGE ALGEBRA (MWF 1) (3)
1065	10	COLLEGE ALGEBRA (TTH 12:30-2) (3)
1065	11	COLLEGE ALGEBRA (TTH 2-3:30) (3)
1065	12	COLLEGE ALGEBRA (MWF 2) (3)
1065	13	COLLEGE ALGEBRA (MWF 2) (3)
1074	1	APPLIED TRIG (TTH 12) (2)
1075	1	PLANE TRIG (MWF 8) (3)
1075	2	PLANE TRIG (MWF 10) (3)
1075	3	PLANE TRIG (MWF 11) (3)
1075	4	PLANE TRIG (MWF 11) (3)
1075	5	PLANE TRIG (MWF 1) (3)
1075	6	PLANE TRIG (MWF 2) (3)
1085	1	PRE-CALCULUS MATH (M-F 10) (5)
1085	2	PRE-CALCULUS MATH (M-F 12) (5)
1085	3	PRE-CALCULUS MATH (M-F 12) (5)
2119	1	ELEM OF CALCULUS (MWF 12) (3)
2123	1	EARL EXPER PROSP TCH (TTH 11) (1)
2127	1	BASIC CNC MATH I (MWF 8) (3)
2127	2	BASIC CNC MATH I (MWF 9) (3)
2127	3	BASIC CNC MATH I (MWF 11) (3)
2127	4	BASIC CNC MATH I (TTH 11-12:30) (3)
2127	5	BASIC CNC MATH I (TTH 12:30-2) (3)
2127	6	BASIC CNC MATH I (MWF 2) (3)
2129	1	BASIC CNC MATH II (TTH 8) (2)
2129	2	BASIC CNC MATH II (TTH 9) (2)
2129	3	BASIC CNC MATH II (TTH 11) (2)
2129	4	BASIC CNC MATH II (TTH 1) (2)
2165	1	ADV CON MOD MATH I (MWF 12) (3)
2171	1	CALCULUS I (MTWTH 10) (4)
2172	1	CALCULUS II (MTWTH 10) (4)
2172	2	CALCULUS II (MTWTH 10) (4)
2173	1	CALCULUS III (MTWTH 12) (4)
2173	2	CALCULUS III (MTWTH 12) (4)
2182	1	INTEG CALCULUS I (M-F 10) (5)
2182	2	INTEG CALCULUS I (M-F 12) (5)
*3219	1	TCH ELEM MATH (TTH 8) (3)
*3219	2	TCH ELEM MATH (TTH 10) (3)
*3219	3	TCH ELEM MATH (TTH 11) (3)
*3219	4	TCH ELEM MATH (TTH 1) (3)
*3220	1	TCH ELEM MATH LAB (MWF 8) (0)
*3220	2	TCH ELEM MATH LAB (MWF 10) (0)
*3220	3	TCH ELEM MATH LAB (MWF 11) (0)
*3220	4	TCH ELEM MATH LAB (MWF 1) (0)
*3221	1	TCH ELEM MATH GR 4-9 (TTH 9) (3)
*3221	2	TCH ELEM MATH GR 4-9 (TTH 12) (3)
*3222	1	TCH ELEM MATH GR 4-9 LAB (MWF 9) (0)
*3222	2	TCH ELEM MATH GR 4-9 LAB (MWF 12) (0)
3228	1	ELEM STATIS METH I (MWF 8) (3)
3228	2	ELEM STATIS METH I (MWF 11) (3)
3228	3	ELEM STATIS METH I (MWF 1) (3)
3233	1	COLLEGE GEOMETRY (TTH 12:30-2) (3)
3256	1	LINEAR ALGEBRA (MWF 12) (3)
3263	1	INTRO MOD ALGE (MWF 2) (3)
3550	1	MATH HONORS (TBA) (2)
4307	1	MATH STATIS I (MWF 1) (3)
4322	1	FOUNDA OF MATH (MWF 10) (3)
4323	1	TEACHING OF MATH (M-F 11) (3)
4331	1	INTRO ORD DIFF EQUA (MWF 9) (3)
4550	1	MATH HONORS (TBA) (2)
5021	1	THEORY OF NUMBERS I (MWF 8) (3)
5101	1	ADV CALCULUS I (TTH 9:30-11) (3)
5401	1	INT PART DIFF EQ I (MWF 12) (3)
5601	1	NON-EUCLID GEOMETRY (M 6:30-9:30) (3)
6011	1	MODERN ALGEBRA I (TTH 8-9:30) (3)
6121	1	REAL VARIABLES I (T 6:30-9:30) (3)
6281	1	SEM MATH ED I (T 12) (1)
6996	1	THESIS (TBA) (6)
6999	1	RESIDENCE (TBA) (0)

\*STUDENTS MUST ENROLL IN SAME CLASS SECTION AS LAB

## CSCI (Computer Science)

3600	1	INTRO DIGIT COMPUT (MWF 10) (3)
3600	2	INTRO DIGIT COMPUT (MWF 12) (3)
3601	1	COMPUT ORG & PROGR (TTH 1-2:30) (3)
3608	1	COBOL (MWF 10) (2)
4600	1	SYSTEMS ANALYSIS (MWF 8) (3)
4626	1	SWIT THEOR & MACH ORG (MWF 2) (3)
5774	1	PROGRAMMING FOR RESEARCH (W 6:30-9:30) (3)
6702	1	INTRO INFORM PROCESS (TH 6:30-9:30) (3)

## MRSC (Medical Record Science)

3005	1	MEDICAL TERMIN I (MWF 10) (4)
3006	1	MEDICAL TERM I LAB (MW 11) (0)
3010	1	MED REC SCIE I (M-F 9) (5)
3011	1	MED REC SCI I LAB (TTH 10) (0)
4010	1	ORG MAN MED REC DP (MWF 2) (4)
4011	1	ORG MAN MED REC DP LAB (MW 3) (0)



## MEDT (Medical Technology)

3010	1	CLIN HEMAT & MICRO I (MWF 8) (3)
3011	1	CLIN HEMAT & MICRO LAB (M 10-1) (1)
4010	1	IMMUNOHEM & SERO (TTH 9) (2)
4011	1	IMMUNOHEM & SERO LAB (TTH 10-12) (2)
4995	1	GEN CLIN EDUC I (TBA) (1)
5030	1	CLIN CHEM I (TTH 1) (2)
5031	1	CLIN CHEM I LAB (WF 10-1) (2)
5060	1	CLIN MICROBIOL II (TWTH 2) (4)
5061	1	CLIN MICROBIOL II LAB (TWTH 3-5) (2)

## MUSC (Music)

COURSE	SECTION
No.	No.

## PERFORMANCE GROUPS

1605	1	OPERA THEATRE (TTH 4-6) (1)
2605	1	OPERA THEATRE (TTH 4-6) (1)
3605	1	OPERA THEATRE (TTH 4-6) (1)
4605	1	OPERA THEATRE (TTH 4-6) (1)
6605	1	OPERA THEATRE (TTH 4-6) (1)
1625	1	CONCERT CHOIR (MTWTH 2) (1)
2625	1	CONCERT CHOIR (MTWTH 2) (1)
3625	1	CONCERT CHOIR (MTWTH 2) (1)
4625	1	CONCERT CHOIR (MTWTH 2) (1)
6625	1	CONCERT CHOIR (MTWTH 2) (1)
1635	1	UNIV CHORALE (MTWTH 12) (1)
2635	1	UNIV CHORALE (MTWTH 12) (1)
3635	1	UNIV CHORALE (MTWTH 12) (1)
4635	1	UNIV CHORALE (MTWTH 12) (1)
1645	1	MEN'S GLEE CLUB (MWF 1) (1)
2645	1	MEN'S GLEE CLUB (MWF 1) (1)
3645	1	MEN'S GLEE CLUB (MWF 1) (1)
4645	1	MEN'S GLEE CLUB (MWF 1) (1)
1655	1	WOMEN'S CHORUS (TTH 3) (1)
2655	1	WOMEN'S CHORUS (TTH 3) (1)
3655	1	WOMEN'S CHORUS (TTH 3) (1)
4655	1	WOMEN'S CHORUS (TTH 3) (1)
1665	1	WOMEN'S GLEE CLUB (MWF 12) (1)
2665	1	WOMEN'S GLEE CLUB (MWF 12) (1)
3665	1	WOMEN'S GLEE CLUB (MWF 12) (1)
4665	1	WOMEN'S GLEE CLUB (MWF 12) (1)
1705	1	MARCHING BAND (MWF 3-4:30) (1)
2705	1	MARCHING BAND (MWF 3-4:30) (1)
3705	1	MARCHING BAND (MWF 3-4:30) (1)
4705	1	MARCHING BAND (MWF 3-4:30) (1)
1735	1	WIND ENS (MTWTH 1) (1)
2735	1	WIND ENS (MTWTH 1) (1)
3735	1	WIND ENS (MTWTH 1) (1)
4735	1	WIND ENS (MTWTH 1) (1)
6735	1	WIND ENS (MTWTH 1) (1)
1745	1	SYM ORCHESTRA (T 7:30-10) (1)
2745	1	SYM ORCHESTRA (T 7:30-10) (1)
3745	1	SYM ORCHESTRA (T 7:30-10) (1)
4745	1	SYM ORCHESTRA (T 7:30-10) (1)
6745	1	SYM ORCHESTRA (T 7:30-10) (1)
1755	1	SYMP ORCH LAB (TTH 4) (0)
2755	1	SYMP ORCH LAB (TTH 4) (0)
3755	1	SYMP ORCH LAB (TTH 4) (0)
4755	1	SYMP ORCH LAB (TTH 4) (0)
6755	1	SYMP ORCH LAB (TTH 4) (0)

## CHAMBER GROUPS

1805	1	CHAMBER MUSIC (TBA) (1)
2805	1	CHAMBER MUSIC (TBA) (1)
3805	1	CHAMBER MUSIC (TBA) (1)
4805	1	CHAMBER MUSIC (TBA) (1)
6805	1	CHAMBER MUSIC (TBA) (1)
1805	2	CHAMBER MUSIC (TBA) (1)
2805	2	CHAMBER MUSIC (TBA) (1)
3805	2	CHAMBER MUSIC (TBA) (1)
4805	2	CHAMBER MUSIC (TBA) (1)
6805	2	CHAMBER MUSIC (TBA) (1)
1815	1	CHAMBER MUSIC (TBA) (1)
2815	1	CHAMBER MUSIC (TBA) (1)
3815	1	CHAMBER MUSIC (TBA) (1)
4815	1	CHAMBER MUSIC (TBA) (1)
6815	1	CHAMBER MUSIC (TBA) (1)
1815	2	CHAMBER MUSIC (TBA) (1)
2815	2	CHAMBER MUSIC (TBA) (1)
3815	2	CHAMBER MUSIC (TBA) (1)
4815	2	CHAMBER MUSIC (TBA) (1)
6815	2	CHAMBER MUSIC (TBA) (1)
1815	3	CHAMBER MUSIC (TBA) (1)
2815	3	CHAMBER MUSIC (TBA) (1)
3815	3	CHAMBER MUSIC (TBA) (1)
4815	3	CHAMBER MUSIC (TBA) (1)
6815	3	CHAMBER MUSIC (TBA) (1)
1815	4	CHAMBER MUSIC (TBA) (1)
2815	4	CHAMBER MUSIC (TBA) (1)
3815	4	CHAMBER MUSIC (TBA) (1)
4815	4	CHAMBER MUSIC (TBA) (1)
6815	4	CHAMBER MUSIC (TBA) (1)
1825	1	CHAMBER MUSIC (TTH 2) (1)
2825	1	CHAMBER MUSIC (TTH 2) (1)
3825	1	CHAMBER MUSIC (TTH 2) (1)
4825	1	CHAMBER MUSIC (TTH 2) (1)
6825	1	CHAMBER MUSIC (TTH 2) (1)
1825	2	CHAMBER MUSIC (TTH 2) (1)
2825	2	CHAMBER MUSIC (TTH 2) (1)
3825	2	CHAMBER MUSIC (TTH 2) (1)
4825	2	CHAMBER MUSIC (TTH 2) (1)
6825	2	CHAMBER MUSIC (TTH 2) (1)
1835	1	CHAMBER MUSIC (TBA) (1)
2835	1	CHAMBER MUSIC (TBA) (1)
3835	1	CHAMBER MUSIC (TBA) (1)
4835	1	CHAMBER MUSIC (TBA) (1)
6835	1	CHAMBER MUSIC (TBA) (1)
1845	1	CHAMBER MUSIC (TTH 7-9) (1)
2845	1	CHAMBER MUSIC (TTH 7-9) (1)
3845	1	CHAMBER MUSIC (TTH 7-9) (1)
4845	1	CHAMBER MUSIC (TTH 7-9) (1)
6845	1	CHAMBER MUSIC (TTH 7-9) (1)

## Music (continued)

COURSE	SECTION	
No.	No.	
1855	1	CHAMBER MUSIC (T 3) (0)
2855	1	CHAMBER MUSIC (T 3) (0)
3855	1	CHAMBER MUSIC (T 3) (0)
4855	1	CHAMBER MUSIC (T 3) (0)
6855	1	CHAMBER MUSIC (T 3) (0)
1855	2	CHAMBER MUSIC (M 2) (1)
2855	2	CHAMBER MUSIC (M 2) (1)
3855	2	CHAMBER MUSIC (M 2) (1)
4855	2	CHAMBER MUSIC (M 2) (1)
6855	2	CHAMBER MUSIC (M 2) (1)
1865	1	CHAMBER MUSIC (W 3) (1)
2865	1	CHAMBER MUSIC (W 3) (1)
3865	1	CHAMBER MUSIC (W 3) (1)
4865	1	CHAMBER MUSIC (W 3) (1)
6865	1	CHAMBER MUSIC (W 3) (1)
1865	2	CHAMBER MUSIC (TBA) (1)
2865	2	CHAMBER MUSIC (TBA) (1)
3865	2	CHAMBER MUSIC (TBA) (1)
4865	2	CHAMBER MUSIC (TBA) (1)
6865	2	CHAMBER MUSIC (TBA) (1)
1875	1	CHAMBER MUSIC (TBA) (1)
2875	1	CHAMBER MUSIC (TBA) (1)
3875	1	CHAMBER MUSIC (TBA) (1)
4875	1	CHAMBER MUSIC (TBA) (1)
6875	1	CHAMBER MUSIC (TBA) (1)
1885	1	CHAMBER MUSIC (TBA) (1)
2885	1	CHAMBER MUSIC (TBA) (1)
3885	1	CHAMBER MUSIC (TBA) (1)
4885	1	CHAMBER MUSIC (TBA) (1)
6885	1	CHAMBER MUSIC (TBA) (1)
1895	1	CHAMBER MUSIC (TBA) (1)
2895	1	CHAMBER MUSIC (TBA) (1)
3895	1	CHAMBER MUSIC (TBA) (1)
4895	1	CHAMBER MUSIC (TBA) (1)
6895	1	CHAMBER MUSIC (TBA) (1)
1000	1	RECITAL (W 3) (0)
1105	1	BEG PIANO GRP (TTH 8) (1)
1105	2	BEG PIANO GRP (Mw 9) (1)
1105	3	BEG PIANO GRP (TTH 9) (1)
1105	4	BEG PIANO GRP (Mw 11) (1)
1115	1	BEG PIANO GRP (TTH 1) (1)
1115	2	BEG PIANO GRP (TTH 3) (1)
1115	3	BEG PIANO GRP (TTH 11) (1)
1156	1	BASIC MUSICIANSHIP (MTWTH 9) (4)
1156	2	BASIC MUSICIANSHIP (MTWTH 9) (4)
1156	3	BASIC MUSICIANSHIP (MTWTH 11) (4)
1156	4	BASIC MUSICIANSHIP (MTWTH 11) (4)
1205	1	BEG VOICE GRP (TTH 12) (1)
1205	2	BEG VOICE GRP (TTH 1) (1)
1205	3	BEG VOICE GRP (TTH 2) (1)
1326	1	COMPOSITION (TTH 11) (1)
1366	1	COMPRE MUSIC LAB (TTH 10) (1)
1366	2	COMPRE MUSIC LAB (TTH 10) (1)
1366	3	COMPRE MUSIC LAB (TTH 10) (1)
1366	4	COMPRE MUSIC LAB (TTH 10) (1)
1405	1	WOODWIND GROUP (TTH 12) (1)
1415	1	WOODWIND GROUP (TTH 8) (1)
1425	1	WOODWIND GROUP (TTH 2) (1)
1435	1	BRASS GROUP (TTH 8) (1)
1445	1	PERCUSSION GROUP (TTH 8) (1)
1445	2	PERCUSSION GROUP (TTH 12) (1)
2105	1	INT PIANO GROUP (Mw 8) (1)
2105	2	INT PIANO GROUP (Mw 10) (1)
2105	3	INT PIANO GROUP (TTH 12) (1)
2105	4	INT PIANO GROUP (Mw 1) (1)
2105	5	INT PIANO GROUP (TTH 10) (1)
2115	1	INT PIANO GROUP (Mw 12) (1)
2115	2	INT PIANO GROUP (Mw 2) (1)
2208	1	MUSIC APPRECIATION (Mw 12) (2)
2208	2	MUSIC APPRECIATION (TTH 12) (2)
2218	1	ORCHESTRAL MUSIC (TTH 1) (2)
2218	2	ORCHESTRAL MUSIC (TTH 2) (2)
2228	1	MUSIC OF THE THEATER (TTH 12) (2)
2258	1	HISTORY OF JAZZ MUSC (TTH 1) (2)
2305	1	STRING GROUP (TTH 9) (1)
2315	1	STRING GROUP (TTH 10) (1)
2326	1	COMPOSITION (T 10 & TBA) (2)
2356	1	COMPRE MUSICIANSHIP (MTWTH 9) (4)
2356	2	COMPRE MUSICIANSHIP (MTWTH 10) (4)
2356	3	COMPRE MUSICIANSHIP (MTWTH 12) (4)
2366	1	COMPRE MUSIC LAB (TTH 11) (1)
2366	2	COMPRE MUSIC LAB (TTH 11) (1)
2366	3	COMPRE MUSIC LAB (TTH 11) (1)
2455	1	ACCOMPANYING (TTH 9) (1)
3018	1	BASIC MUSIC SKILLS (MWF 8) (3)
3018	2	BASIC MUSIC SKILLS (MWF 9) (3)
3018	3	BASIC MUSIC SKILLS (MWF 10) (3)
3018	4	BASIC MUSIC SKILLS (MWF 10) (3)
3018	5	BASIC MUSIC SKILLS (MWF 11) (3)
3018	6	BASIC MUSIC SKILLS (MWF 12) (3)
3018	7	BASIC MUSIC SKILLS (MWF 1) (3)
3018	8	BASIC MUSIC SKILLS (MWF 2) (3)
3018	9	BASIC MUSIC SKILLS (MWF 3) (3)
3028	1	ME IN ELEM GRD (TTH 9) (2)
3028	2	ME IN ELEM GRD (TTH 2) (2)
3038	1	ME INTERMED GRD (TTH 9) (2)
3038	2	ME INTERMED GRD (TTH 10) (2)
3038	3	ME INTERMED GRD (TTH 1) (2)
3048	1	MUSC EXCEPT CHILD (TTH 12) (2)
3048	2	MUSC EXCEPT CHILD (TTH 1) (2)
3217	1	BEG INSTRU-INST MU ED (TTH 11) (2)
3217	2	BEG INSTRU-INST MU ED (TTH 11) (2)
3237	1	BEG INSTR VOC GEN ME (TTH 11) (2)
3237	2	BEG INSTR VOC GEN ME (TTH 11) (2)
3257	1	MUSIC THERAPY I (MWF 12) (3)
3277	1	MARCHING BAND TECH (TTH 9) (2)
3326	1	COMPOSITION (T 10 & TBA) (2)
3356	1	COMPRE MUSICIANSHIP (MWF 9) (3)
3356	2	COMPRE MUSICIANSHIP (MWF 9) (3)
3356	3	COMPRE MUSICIANSHIP (MWF 10) (3)
3366	1	ELECTRONIC MUS COMP (MWF 12) (2)
3455	1	ACCOMPANYING (TBA) (1)
3607	1	PIANO PEDAGOGY (TTH 10) (2)

## Music (continued)

COURSE	SECTION	
No.	No.	
3627	1	ORGAN PEDAGOGY (MWF 12) (3)
3637	1	VOICE PEDAGOGY (TTH 11) (2)
3796	1	OPERA LIT (TTH 9) (2)
3936	1	CONDUCTING & SCORING (MWF 11) (3)
3936	2	CONDUCTING & SCORING (MWF 11) (3)
3936	3	CONDUCTING & SCORING (MWF 11) (3)
3936	4	CONDUCTING & SCORING (MWF 11) (3)
4277	1	MUSIC FOR GRP ACT (TTH 12) (2)
4326	1	COMPOSITION (T 10 & TBA) (3)
4366	1	ADV COMP ELEC MED (TBA) (3)
4455	1	ACCOMPANYING (TBA) (1)
4506	1	DIR STUDY MU THEORY (TBA) (2)
4607	1	APPLIED PIANO PEDAGOGY (TTH 1) (3)
5257	1	PSYCH FDN OF MUSIC (TTH 10) (2)
5326	1	20TH CENTURY HARMONY (TTH 12) (2)
5336	1	ADVNC ORCHESTRATION (TTH 2) (2)
5406	1	MUSIC OF BAROQUE ERA (TTH 10) (2)
5426	1	MUSIC OF ROMANTIC ERA (TTH 9) (2)
5476	1	AFRICAN MUSIC (TTH 9) (2)
5607	1	PIANO LIT & PEDAGOGY (TTH 11) (2)
5627	1	STUDIO VOCAL TECH (TTH 9) (2)
5706	1	ADVCD APPLIED COND (MWF 10) (3)
5926	1	WIND INST LIT (TTH 11) (2)
5947	1	CHORAL PROB & TECH (TTH 11) (2)
5957	1	INST PROB & TECH (TTH 9) (2)
5997	1	CLINICAL INTERNSHIP (TBA) (1)
6006	1	MUSIC STRUCT & STYLE (TTH 1) (1)
6316	1	SCORE ANALYSIS (TTH 12) (2)
6326	1	COMPOSITION (T 10 & TBA) (2)
6366	1	SPEC PROB ELEC MUS (TBA) (2)
6406	1	MUSIC-MIDDLE AGES (TTH 2) (2)
6436	1	SYMPHONIC MUSIC (TTH 8) (2)
6497	1	SEM RES IN MUSIC (TBA) (2)
6506	1	DIR STUDY IN THEORY (TBA) (2)
6887	1	INTR RESEARCH IN MU (TTH 12) (2)
6917	1	MUSIC ADM & SUPER (T 7-9) (2)
6927	1	SEM PROB IN MU ED (TBA) (2)
6937	1	SEM PROB IN MU ED (TBA) (2)

## NURS (Nursing)

2100	1	FUNDA OF NURS (M 2-4) (8)
2100		FUNDA OF NURS (TTH 10)
2100		FUNDA OF NURS (F 12-2)
2101	1	FUNDA OF NURS L (T 8-4) (0)
2101	2	FUNDA OF NURS L (W 8-4) (0)
2106	1	NUTR COMM SETTING (M 1) (2)
2107	1	NUTR COMM SETTING L (M 3-5) (0)
2107	2	NUTR COMM SETTING L (T 1-3) (0)
2107	3	NUTR COMM SETTING L (W 3-5) (0)
2107	4	NUTR COMM SETTING L (TH 3-5) (0)
3201	1	ADV MED SURG NURS (WTH 1-6) (11)
3202	1	ADV MED SURG NURS (MT 1-11) (0)
3201	2	ADV MED SURG NURS (MT 1-6) (11)
3202	2	ADV MED SURG NURS (WTH 1-11) (0)
3230	1	MATER & CHILD CARE (TH 9-4) (8)
3230		MATER & CHILD CARE (F 8-11)
3231	1	MATER & CHILD CARE (MTW 8-12) (0)
3231	2	MATER & CHILD CARE (MTW 3-9) (0)
3231	3	MATER & CHILD CARE (MTW 12-5) (0)
3250	1	GERIATRIC NURS CARE (TBA) (3)
3251	1	GERIATRIC NURS CARE L (TBA) (0)
4300	1	COMM MEN HLTH NURS (W 2-4) (11)
4300		COMM MEN HLTH NURS (WTH 9-1)
4301	1	COMM MEN HLTH NURS L (MT 9-4) (0)
3305	1	CLIN NURS SPECIALTY (TBA) (3)
3306	1	CLIN NURS SPECIALTY L (TBA) (0)
4315	1	COMM HLTH NURS (W 5-7) (11)
4315		COMM HLTH NURS (F 10-12)
4316	1	COMM HLTH NURS L (MTWTH 9-3) (0)
4330	1	TRENDS IN NURS (TH 5-7) (2)
4340	1	PROF NURS PROBL (M 5-7) (2)
4350	1	LEADERSHIP NURS (F 8-10) (5)
4351	1	LEADERSHIP NURS L (MT 7-4) (0)
4351	1	LEADERSHIP NURS L (T 4-9) (0)
5500	1	INDEPENDENT STUDY (TBA) (3)

## OCCT (Occupational Therapy)

COURSE	SECTION	
No.	No.	
3001	1	OCCT THER AGENTS I (Mw 1-3) (2)
3010	1	OCCT THER THEOR I (T 2:30-3:30) (2)
3011	1	OCCT THER THEOR I LAB (TTH 1-2:30) (0)
4010	1	OCCT THER THEOR III (Mw 8) (3)
4011	1	OCCT THER THEOR III LAB (TTH 8) (0)
4020	1	OCCT THER SEM I (M 1) (1)
4030	1	OCCT



## PHIL (Philosophy)

1100	1	KNOWL EXIST & VALUE (MWF 8) (3)
1100	2	KNOWL EXIST & VALUE (MWF 9) (3)
1100	3	KNOWL EXIST & VALUE (MWF 10) (3)
1100	4	KNOWL EXIST & VALUE (MWF 11) (3)
1100	5	KNOWL EXIST & VALUE (TTH 12:30-2) (3)
1100	6	KNOWL EXIST & VALUE (MWF 3) (3)
1170	1	HUMAN CONDUCT (TTH 11-12:30) (3)
1170	2	HUMAN CONDUCT (MWF 1) (3)
1171	1	MAN AND THE STATE (MWF 11) (3)
1171	2	MAN AND THE STATE (MWF 2) (3)
1500	1	INTRO TO LOGIC (MWF 10) (3)
1500	2	INTRO TO LOGIC (MWF 11) (3)
1500	3	INTRO TO LOGIC (MWF 12) (3)
1500	4	INTRO TO LOGIC (MWF 1) (3)
1500	5	INTRO TO LOGIC (MWF 4) (3)
1691	1	BIBLE AND ITS BKGR I (TTH 8-9:30) (3)
2271	1	INTRO TO PHIL OF ART (MWF 12) (3)
2271	2	INTRO TO PHIL OF ART (MWF 4) (3)
2272	1	PHIL PERSPEC OF SEX (MWF 10) (3)
2273	1	PHIL AND EDUC (MWF 2) (3)
2280	1	INTRO PHIL OF SPORT (MWF 9) (3)
2280	2	INTRO PHIL OF SPORT (TTH 9:30-11) (3)
2310	1	ANCIENT PHILOSOPHY (MWF 12) (3)
2320	1	SURV MEDIEVAL PHIL (MWF 9) (3)
2330	1	MODERN PHILOSOPHY (MWF 1) (3)
2340	1	SURV CONTEMP PHIL (MWF 11) (3)
2340	2	SURV CONTEMP PHIL (MWF 2) (3)
2580	1	INTRO CRIT THINKING (MWF 9) (3)
2580	2	INTRO CRIT THINKING (MWF 10) (3)
2581	1	MORAL PROB IN MED (MWF 12) (3)
3451	1	AMERICAN PHILOSOPHY (TTH 11-12:30) (3)
3580	1	INTERMEDIATE LOGIC (MWF 2) (3)
4312	1	ARISTOTLE (TTH 9:30-11) (3)
4331	1	CONTRL RATIONALISM (MWF 11) (3)
5250	1	METAPHYSICS (TTH 2-3:30) (3)
5531	1	DIRECTED READINGS (TBA) (1)
5532	1	DIRECTED READINGS (TBA) (2)
5533	1	DIRECTED READINGS (TBA) (3)

## PHYE (Physical Education)

1000	1	FOUND PHYE LAB (TTH 8:30-9:30) (1)
1000	2	FOUND PHYE LAB (TTH 9:30-10:30) (1)
1000	3	FOUND PHYE LAB (TTH 10:30-11:30) (1)
1000	4	FOUND PHYE LAB (TTH 11:30-12:30) (1)
1000	5	FOUND PHYE LAB (TTH 12:30-1:30) (1)
1000	6	FOUND PHYE LAB (TTH 1:30-2:30) (1)
1013	1	SOCCER (MF 10) (1)
1018	1	ELEM SWIM (MW 10) (1)
1021	1	ELEM TENNIS (MW 9) (1)
1021	2	ELEM TENNIS (MW 10) (1)
1021	3	ELEM TENNIS (TTH 9:30-10:30) (1)
1021	4	ELEM TENNIS (MW 9) (1)
1021	5	ELEM TENNIS (MW 10) (1)
1021	6	ELEM TENNIS (TTH 11:30-12:30) (1)
1024	1	ELEM FLD HOC (TTH 1) (1)
1025	1	ADAPT ACTIVITIES (MW 10) (1)
1101	1	PHYS COND (MW 9) (1)
1101	2	PHYS COND (MW 10) (1)
1101	3	PHYS COND (TTH 9:30-10:30) (1)
1104	1	ARCHERY (MF 11) (1)
1104	2	ARCHERY (TTH 11) (1)
1107	1	SQUARE DANCE (WF 10) (1)
1108	1	ELEM MOD DANCE (MW 9) (1)
1111	1	SOCIAL DANCE (WF 12) (1)
1112	1	FOLK DANCE (TTH 9) (1)
1115	1	TAP DANCE (MF 11) (1)
1116	1	BADMINTON (MF 11) (1)
1118	1	INT SWIM (TTH 11:30-12:30) (1)
1119	1	VOLLEYBALL (MF 1) (1)
1119	2	VOLLEYBALL (MW 2) (1)
1120	1	GOLF (MW 9) (1)
1120	2	GOLF (MW 10) (1)
1120	3	GOLF (TTH 9:30-10:30) (1)
1121	1	ADV TENNIS (MF 11) (1)
1139	1	BOWLING (MW 9) (1)
1139	2	BOWLING (MW 10) (1)
1139	3	BOWLING (MW 11) (1)
1140	1	ICE SKATING (MW 9) (1)
1140	2	ICE SKATING (MW 10) (1)
1251	1	FRESH FTBL (M-F 4) (1)
1255	1	FRESH SWIM (M-F 4) (1)
1261	1	FRESH BSKTBL (M-F 4) (1)
1291	1	FRESH WREST (M-F 4) (1)
1357	1	HPERS MOD SOC (TTH 12) (2)
2123	1	INT & ORIENT TCH PHYE (MW 3) (1)
2123	2	INT & ORIENT TCH PHYE (MW 9) (1)
2251	1	VAR FTBL (M-F 4) (1)
2255	1	VAR SWIM (M-F 4) (1)
2261	1	VAR BSKTBL (M-F 4) (1)
2291	1	VAR WREST (M-F 4) (1)
2300	1	FOUND MOVEMT (M 8; W 8-10) (2)
2300	2	FOUND MOVEMT (M 10; F 10-12) (2)
2323	1	PRIN OF PHYE (TTH 8) (2)
2323	2	PRIN OF PHYE (TTH 11) (2)
2530	1	GRP GMS LOW ORGAN (TTH 2) (2)
2530	2	GRP GMS LOW ORGAN (MF 11) (2)
2704	1	TUTORING (TTH 4) (1)
2727	1	FTBL OFFICIATING (TTH 10-12) (2)
2728	1	VLBL OFFICIATING (TTH 10-12) (1)
2760	1	S & M - GOLF (TTH 1-3) (1)
2761	1	S & M - BADM & BOWL (TTH 1-3) (1)
2763	1	S & M - SWIM (MF 10-12) (1)
2764	1	S & M WATERSPORTS (WF 12-2) (1)
2765	1	S & M TUMBLING (TTH 8-10) (1)
2766	1	S & M EDUC GYM (TTH 8-10) (1)
2767	1	S & M GYM (MW 10-12) (2)
2772	1	S & M FLD HOC (MW 1-3) (1)
2773	1	S & M VLBL (MW 1-3) (1)
2778	1	SENIOR LIFE SAVING (WF 2-3:30) (2)
2784	1	S & M MOD DANCE (TTH 2-4) (1)
2785	1	S & M FOLK & SQ DANCE (TTH 2-4) (1)
2788	1	WATER SAFETY INS (MWF 8-10) (3)
2800	1	HUM KIN & MOTOR LEARN (MF 9; W 9-11) (3)
3545	1	PRAC & PROC PHYE ELM SC (MW 1) (2)

## Physical Education (continued)

3545	2	PRAC & PROC PHYE ELM SC (TTH 8) (2)
3546	1	S & M ELM SCH INST (TTH 12-2) (2)
3560	1	PRAC & PROC EARLY CHILD (MW 12) (2)
3560	2	PRAC & PROC EARLY CHILD (TTH 2) (2)
3600	1	COACHING THEORIES (TTH 9) (2)
3610	1	COACHING VLBL (TTH 10-11:30) (1)
3611	1	COACHING FLD HOC (TTH 10-11:30) (1)
3612	1	COACHING SOCCER (MW 1-2:30) (1)
3613	1	COACHING BSKTBL (MW 1-2:30) (1)
3614	1	COACHING WRESTLING (TTH 8-9:30) (1)
3615	1	COACHING FOOTBALL (TTH 8-9:30) (1)
3783	1	S & M BSKBL (MF 10-12) (1)
3784	1	S & M BSKBL (MF 10-12) (1)
3793	1	S & M TENNIS (WF 12-2) (1)
3794	1	S & M ARCH & RCOTBL (MF 10-12) (1)
3850	1	KINESIOLOGY (TTH 10-12) (3)
4323	1	METH TEACH PHYE (M-F 8-9:30) (3)
4323	2	METH TEACH PHYE (TTH 2-3:15) (3)
4403	1	ORG & ADMIN PHYE (MWF 12) (3)
4804	1	TESTS & MEAS PHYE (MW 8; F 8-10) (2)
4805	1	PHYS OF EXERCISE (MW 1; F 1-3) (3)
4906	1	DEV & ADPT ACTIV (TTH 1) (2)
5302	1	PHYE MENT RETARD (M 2-4; WF 2) (3)
6001	1	ADM PHYE & ATH (W 4-7) (3)
6102	1	HIST & PHIL (MWF 9) (3)
6201	1	ADV TEST & MEAS (W 7:30-10:30) (2)
6005	1	INTRAMURALS (MWF 8) (3)
6500	1	IND STUDY (TTH 4) (2)
6508	1	TECH OF RESEARCH (TTH 8-9:30) (3)
*6990	1	PRACTICUM IN PHYE (T 4) (1)
*6991	1	PRACTICUM IN PHYE (T 4) (2)
6995	1	THESIS (MWF 4) (3)
6996	1	THESIS (MWF 4) (3)

\*LAB HOURS (3) TBA

\*\*LAB HOURS (7) TBA

1 CLASS MEETS FROM AUG 25 - NOV 4

2 CLASS MEETS FROM NOV 7 - DEC 9

3 CLASS MEETS FROM AUG 25 - OCT 18

4 CLASS MEETS FROM OCT 19 - DEC 9

5 CLASS MEETS FROM AUG 25 - OCT 7

## PTHE (Physical Therapy)

COURSE No.	SECTION No.	
3111	1	PB PROF PRACT I (T 11) (1)
3121	1	PHYS AG (TTH 1) (3)
3121	1	PHYS AG LAB (TTH 2-5) (0)
3150	1	FUND PT CARE (MW 1-3) (2)
4103	1	THEORY & PRACT III (TBA) (3)
*4104	1	REHAB (MW 10) (2)
4113	1	PROB PROF PRACT III (W 11) (1)
*4123	1	ENMG (MW 9) (1)
4990	1	CLIN EDUC III (TWF 8-5) (1)

\*COURSE OFFERED DURING SECOND HALF OF SEMESTER

\*\*COURSE OFFERED DURING FIRST HALF OF SEMESTER

## PHYS (Physics) \*PHYSICS MAJORS ONLY

1050	1	PHYS AND THE ENVIR (MTWTH 8) (4)
1050	2	PHYS AND THE ENVIR (MTWTH 9) (4)
1050	3	PHYS AND THE ENVIR (MTWTH 10) (4)
1050	4	PHYS AND THE ENVIR (MTWTH 11) (4)
1050	5	PHYS AND THE ENVIR (MTWTH 12) (4)
1050	6	PHYS AND THE ENVIR (MTWTH 1) (4)
1050	7	PHYS AND THE ENVIR (MTWTH 2) (4)
1061	1	EXPERIMENTAL PHYS (T 4-6) (1)
1061	2	EXPERIMENTAL PHYS (F 8-10) (1)
1061	3	EXPERIMENTAL PHYS (F 10-12) (1)
1061	4	EXPERIMENTAL PHYS (F 12-2) (1)
1070	1	PHYS AND MAN (MWF 9) (3)
1070	2	PHYS AND MAN (MWF 10) (3)
1070	3	PHYS AND MAN (MWF 11) (3)
1080	1	PHYS AND THE UNIVERSE (MWF 9) (4)
1080	2	PHYS AND THE UNIVERSE (MWF 10) (4)
1081	1	PHYS AND THE UNIVERSE (TBA) (0)
1081	2	PHYS AND THE UNIVERSE (TBA) (0)
1081	3	PHYS AND THE UNIVERSE (TBA) (0)
1081	4	PHYS AND THE UNIVERSE (TBA) (0)
1090	1	PHYS OF SOUND (MWF 10) (4)
1091	1	PHYS OF SOUND LAB (T 8-10) (0)
1091	2	PHYS OF SOUND LAB (T 8-10) (0)
1250	1	GENERAL PHYS (MWF 9) (3)
1250	2	GENERAL PHYS (MWF 11) (3)
*1250	3	GENERAL PHYS (MWF 11) (3)
1251	1	GENERAL PHYS LAB (M 2-4) (1)
1251	2	GENERAL PHYS LAB (M 4-6) (1)
1251	3	GENERAL PHYS LAB (T 2-4) (1)
1251	4	GENERAL PHYS LAB (T 4-6) (1)
1251	5	GENERAL PHYS LAB (W 2-4) (1)
*1251	6	GENERAL PHYS LAB (W 4-6) (1)
2350	1	ADV GENERAL PHYS (MTWTH 1) (4)
*2350	2	ADV GENERAL PHYS (MTWTH 1) (4)
3100	1	TOPICS SEC SCH TCHERS (TBA) (3)
3516	1	PROB IN PHYS (TBA) (1)
3517	1	PROB IN PHYS (TBA) (1)
3518	1	PROB IN PHYS (TBA) (1)
3716	1	ADV PHYS LAB 1 (TBA) (1)
3717	1	ADV PHYS LAB 2 (TBA) (2)
3718	1	ADV PHYS LAB 3 (TBA) (3)
4080	1	ASTRONOMY (MWF 2) (3)
4081	1	ASTRONOMY LAB (TBA) (0)
4216	1	MECH AND THERMAL PHYS (TTH 9:30-10:45) (3)
4316	1	ELECTROMAG PHEN (MWF 1) (3)
4566	1	TECH THEORETICAL PHYS (TTH 11-12:15) (3)
5050	1	CONC DEVEL PHYS SCI (TTH 7-9:50) (3)
5311	1	MATH PHYS I (TTH 8-9:15) (3)
5600	1	MODERN ELEC (TTH 10) (3)
5601	1	MODERN ELEC LAB (TBA) (0)
6450	1	SOLID STATE PHYS (MWF 12) (3)
6900	1	INTRO TO RESEARCH (TBA) (3)
6990	1	INTERNSHIP (TBA) (3)
6996	1	THESIS (TBA) (3)
6997	1	THESIS (TBA) (3)
6999	1	RESIDENCE (TBA) (0)



## PLAN (Planning)

## POLS (Political Science)

1010	1	AMER GOVERNMENT (MWF 8) (3)
1010	2	AMER GOVERNMENT (MWF 9) (3)
1010	3	AMER GOVERNMENT (MWF 10) (3)
1010	4	AMER GOVERNMENT (MWF 10) (3)
1010	5	AMER GOVERNMENT (MWF 11) (3)
1010	6	AMER GOVERNMENT (MWF 11) (3)
1010	7	AMER GOVERNMENT (TTH 8-9:15) (3)
1010	8	AMER GOVERNMENT (TTH 9:30-10:45) (3)
1010	9	AMER GOVERNMENT (TTH 9:30-10:45) (3)
1010	10	AMER GOVERNMENT (TTH 11-12:15) (3)
1010	11	AMER GOVERNMENT (TTH 11-12:15) (3)
1010	12	AMER GOVERNMENT (TTH 12:30-1:45) (3)
2102	1	STATE & LOCAL GOVT (MWF 10) (3)
2102	2	STATE & LOCAL GOVT (MWF 11) (3)
2102	3	STATE & LOCAL GOVT (MWF 12) (3)
2102	4	STATE & LOCAL GOVT (TTH 2-3:15) (3)
2104	1	CIVIL LIBERTIES (MWF 9) (3)
2106	1	INTRO INTERN RELAT (TTH 11-12:15) (3)
2107	1	INT COMP GOVT POL (TTH 12:30-1:45) (3)
2108	1	INTRO POLIT THEORY (TTH 9:30-10:45) (3)
3011	1	POLITICAL ISSUES (MWF 11) (3)
3031	1	INTRO BEHAV METHOD (MWF 1) (3)
3033	1	VOTING BEHAVIOR (TTH 11-12:15) (3)
3039	1	BLACK POL IN AMER (TTH 12:30-1:45) (3)
3144	1	AM FOREIGN POLICY (TTH 8-9:15) (3)
3202	1	AMER LEGISLATURE (MWF 9) (3)
3203	1	AMER EXECUTIVE (MWF 10) (3)
3204	1	AMER JUDICIARY (MWF 10) (3)
3235	1	EUR POLITIC SYST (MWF 12) (3)
3252	1	PUBLIC ADMIN (MWF 9) (3)
3260	1	MID ESTN POL SYSTM (TTH 9:30-10:45) (3)
3280	1	S ASIAN POL SYSTEM (TTH 2-3:15) (3)
4371	1	WEST POL THOUGHT I (MWF 11) (3)
4375	1	LAW AUTH FREE AM (M 6:30-9:30) (2)
6020	1	JUDICIAL SYSTEMS (M 6:30-9:30) (3)
6100	1	INTRO TO PUBLIC ADMIN (M 6:30-9:30) (3)
6120	1	PUB BUDGET & FINANCE (W 6:30-9:30) (3)
6160	1	PUBLIC POLICY (T 6:30-9:30) (3)
6250	1	RESEARCH POLIT SCI (TH 6:30-9:30) (3)
6320	1	COMPAR GOVT II (TTH 9:30-10:45) (3)
6450	1	SEM INTERN LAW (W 6:30-9:30) (3)

## PSYC (Psychology)

1050	1	GENERAL I (MWF 8) (2)
1050	2	GENERAL I (TTH 8) (2)
1050	3	GENERAL I (MWF 8) (2)
1050	4	GENERAL I (TTH 8) (2)
1050	5	GENERAL I (MWF 8) (2)
1050	6	GENERAL I (MWF 12) (2)
1050	7	GENERAL I (TTH 12) (2)
1050	8	GENERAL I (MWF 12) (2)
1050	9	GENERAL I (TTH 12) (2)
1050	10	GENERAL I (MWF 1) (2)
1050	11	GENERAL I (TTH 1) (2)
1051	1	GENERAL II (MWF 8) (2)
1051	2	GENERAL II (TTH 9) (2)
1051	3	GENERAL II (TTH 11) (2)
1051	4	GENERAL II (TTH 1) (2)
1051	5	GENERAL II (TTH 2) (2)
2101	1	STATISTICS (MWF 9) (3)
2102	1	STAT LAB (M 1-4) (0)
2101	2	STATISTICS (TTH 9) (3)
2102	2	STAT LAB (T 1-4) (0)
2101	3	STATISTICS (MWF 10) (3)
2102	3	STAT LAB (F 1-4) (0)
2101	4	STATISTICS (MWF 11) (3)
2102	4	STAT LAB (W 1-4) (0)
2101	5	STATISTICS (TTH 11) (3)
2102	5	STAT LAB (TH 1-4) (0)
2150	1	APPLIED (TTH 10) (2)
3201	1	CHILDHOOD (MWF 9) (3)
3201	2	CHILDHOOD (MWF 10) (3)
3201	3	CHILDHOOD (MWF 11) (3)
3201	4	CHILDHOOD (MWF 3) (3)
3206	1	DEVELOPMENTAL (MWF 9) (3)
3206	2	DEVELOPMENTAL (MWF 11) (3)
3206	3	DEVELOPMENTAL (MWF 3) (3)
3210	1	EXPERIMENTAL (MWF 9) (3)
3211	1	EXPERIMENTAL LAB (M 1-4) (0)
3210	2	EXPERIMENTAL (TTH 9) (3)
3211	2	EXPERIMENTAL LAB (T 1-4) (0)
3210	3	EXPERIMENTAL (MWF 10) (3)
3211	3	EXPERIMENTAL LAB (TH 1-4) (0)
3221	1	SOCIAL (MWF 9) (3)
3221	2	SOCIAL (MWF 10) (3)
3225	1	LEARNING (TTH 10-11:30) (3)
3225	2	LEARNING (MWF 1) (3)
3225	3	LEARNING (MWF 3) (3)
3240	1	ADOLESCENCE (MWF 9) (3)
3240	2	ADOLESCENCE (MWF 9) (3)
3240	3	ADOLESCENCE (MWF 10) (3)
3240	4	ADOLESCENCE (MWF 12) (3)
3240	5	ADOLESCENCE (MWF 1) (3)
3240	6	ADOLESCENCE (MWF 1) (3)
3240	7	ADOLESCENCE (MWF 2) (3)
3241	1	PERS & INDUST PSYCH (MWF 1) (3)
3275	1	PSYC OF ADJUSTMENT (MWF 9) (3)
3275	2	PSYC OF ADJUSTMENT (MWF 10) (3)
3275	3	PSYC OF ADJUSTMENT (MWF 11) (3)
3275	4	PSYC OF ADJUSTMENT (MWF 1) (3)
3275	5	PSYC OF ADJUSTMENT (TTH 2-3:30) (3)
3290	1	COMPARATIVE (TTH 10) (2)
4300	1	PERSONALITY (MWF 11) (3)
4300	2	PERSONALITY (MWF 1) (3)
4300	3	PERSONALITY (MWF 2) (3)
4305	1	EDUCATIONAL (MWF 9) (3)
4305	2	EDUCATIONAL (MWF 10) (3)
4305	3	EDUCATIONAL (MWF 11) (3)
*4305	4	EDUCATIONAL (M-F 2-4) (3)
4305	5	EDUCATIONAL (MWF 2) (3)
4305	6	EDUCATIONAL (MWF 2) (3)
4310	1	PHYSIOLOGICAL (MWF 9) (3)
4310	2	PHYSIOLOGICAL (MWF 11) (3)

## Psychology (continued)

4501	1	PSYC RESEARCH I (TBA) (2)
4502	1	PSYC RESEARCH II (TBA) (2)
4521	1	READ IN PSYC I (TBA) (1)

## \*FIRST 5 WEEKS OF SEMESTER

4522	1	READINGS IN PSYC II (TBA) (1)
4523	1	READINGS IN PSYC III (TBA) (1)
5311	1	SENSATION & PERCEP (MWF 1) (3)
5325	1	INTRO TO PSYC TEST (MWF 2-3:30) (3)
5325	2	INTRO TO PSYC TEST (TTH 2-3:30) (3)
5327	1	METH IN HUMAN MEAS (MWF 11) (3)
5333	1	CONT MGT IN CLASSROOM (MWF 11) (3)
5333	2	CONT MGT IN CLASSROOM (W 6:30-9:30) (3)
5350	1	PSYC OF SEX BEHAV (MWF 10) (3)
5375	1	ABNORMAL (MWF 10) (3)
5375	2	ABNORMAL (MWF 11) (3)
5380	1	PSYC OF EXCEPT CHILD (MWF 2) (3)
5380	2	PSYC OF EXCEPT CHILD (T 6:30-9:30) (3)
5521	1	DIR READ IN PSYC (TBA) (3)
6403	1	SEM IN SCH PSYC (TH 4-6) (2)
6405	1	ADV ED PSYC (M 6:30-9:30) (3)
6408	1	FUND PSYC CONCEPTS (M 6:30-8:30) (2)
6417	1	IND TEST EXCEPT CHILD (TTH 3:30-5) (3)
6421	1	SOCIAL PSYC (TTH 10:30-12) (3)
6426	1	MOTIVATION (TTH 9-10:30) (3)
6427	1	ADV PRIN LEARN (MWF 10) (3)
6430	1	ADV STAT & RES DES (MWF 9) (3)
6430	2	ADV STAT & RES DES (MWF 3-4:30) (3)
6450	1	CLIN & ABNORM PSYC (MWF 3-4:30) (3)
6484	1	PSYC ASSESS I (MWF 1:30-3) (3)
6501	1	PROB IN PSYC I (TBA) (1)
6502	1	PROB IN PSYC II (TBA) (1)
6503	1	PROB IN PSYC III (TBA) (1)
6519	1	INDEP STUDY I (TBA) (3)
6520	1	INDEP STUDY II (TBA) (3)
6990	1	CLIN PRACT I (TBA) (4)
6991	1	CLIN PRACT II (TBA) (4)
6992	1	SCHOOL PRACT I (TBA) (4)
6995	1	THESIS (TBA) (3)
6996	1	THESIS (TBA) (3)
7990	1	SCHOOL PRACT III (TBA) (4)
7991	1	SCHOOL PRACT IV (TBA) (4)

## RECO (Rehabilitation Counseling)

5000	1	INTRO TO REHAB (TTH 9:30-10:45) (3)
6100	1	OCCUP ANALYSIS (M 6:30-9:30) (3)
6301	1	REHAB COUN THEORY (MWF 9:30-10:45) (3)
6401	1	REHAB EVALUATION (TTH 11-12:15) (3)
6501	1	PROB & RESEARCH (TBA) (1)
6501	2	PROB & RESEARCH (TBA) (1)
6502	1	PROB & RESEARCH (TBA) (1)
6503	1	PROB & RESEARCH (TBA) (1)
6504	1	PROB & RESEARCH (TBA) (1)
6505	1	PROB & RESEARCH (TBA) (1)
6506	1	PROB & RESEARCH (TBA) (1)
6521	1	DIR READ IN REHAB (TBA) (1)
6522	1	DIR READ IN REHAB (TBA) (1)
6523	1	DIR READ IN REHAB (TBA) (1)
6601	1	REHAB ADMIN (T 6:30-9:30) (3)
6691	1	INTERNSHIP IN REHAB (TBA) (3)
6692	1	INTERNSHIP IN REHAB (TBA) (3)
6693	1	INTERNSHIP IN REHAB (TBA) (3)
6694	1	INTERNSHIP IN REHAB (TBA) (3)
6997	1	THESIS (TBA) (3)
6998	1	THESIS (TBA) (3)

## SCIE (Science Education)

1250	1	PHY SCIE ELEM ED MAJ (MWF 8) (4)
1250	2	PHY SCIE ELEM ED MAJ (MWF 9) (4)
1250	3	PHY SCIE ELEM ED MAJ (MWF 10) (4)
1250	4	PHY SCIE ELEM ED MAJ (MWF 1) (4)
1251	1	PHY SCIE ELEM ED MAJ LAB (M 1-4) (0)
1251	2	PHY SCIE ELEM ED MAJ LAB (T 9-12) (0)
1251	3	PHY SCIE ELEM ED MAJ LAB (T 1-4) (0)
1251	4	PHY SCIE ELEM ED MAJ (TH 9-12) (0)
1251	5	PHY SCIE ELEM ED MAJ (TH 1-4) (0)
1251	6	PHY SCIE ELEM ED MAJ (W 1-4) (0)
1260	1	BIO ENV SCI ELEM MAJ (MWF 9) (4)
1260	2	BIO ENV SCI ELEM MAJ (MWF 10) (4)
1260	3	BIO ENV SCI ELEM MAJ (MWF 11) (4)
1261	1	BIO ENV SCI ELEM MAJ LAB (M 1-4) (0)
1261	2	BIO ENV SCI ELEM MAJ LAB (T 9-12) (0)
1261	3	BIO ENV SCI ELEM MAJ LAB (T 1-4) (0)
1261	4	BIO ENV SCI ELEM MAJ LAB (TH 9-12) (0)
1261	5	BIO ENV SCI ELEM MAJ LAB (TH 1-4) (0)
2110	1	ELEM OF PHOTOGRAPHY (T 11) (2)
2110	2	ELEM OF PHOTOGRAPHY (TH 11) (2)
2111	1	ELEM OF PHOTOGRAPHY LAB (M 1-4) (0)
2111	2	ELEM OF PHOTOGRAPHY LAB (T 1-4) (0)
2111	3	ELEM OF PHOTOGRAPHY LAB (W 1-4) (0)
2111	4	ELEM OF PHOTOGRAPHY LAB (TH 1-4) (0)
2111	5	ELEM OF PHOTOGRAPHY LAB (W 9-12) (0)
2123	1	INTRO ORIEN SCI TCHNG (TBA) (1)
3216	1	TCHNG SCI IN ELEM SCH (MWF 8-10) (2)
3216	2	TCHNG SCI IN ELEM SCH (MWF 10-12) (2)
3216	3	TCHNG SCI IN ELEM SCH (TTH 8-10) (2)
3216	4	TCHNG SCI IN ELEM SCH (TTH 10-12) (2)
3323	1	MAT & MET IN SCI (M-F 9-12) (3)
3350	1	DESCRIPTIVE ASTRONOMY (TTH 10) (3)
3351	1	DESCRIPTIVE ASTRONOMY LAB (T 7-9) (0)
3351	2	DESCRIPTIVE ASTRONOMY LAB (T 9-11) (0)
3526	1	INVEST BIO SC ELEM MAJ (TTH 1-3) (2)
4000	1	BIO SC PRAC SEC TCHRS (TBA) (1)
4010	1	EAR SC PRAC SEC TCHRS (TBA) (1)
4020	1	PHY SC PRAC SEC TCHRS (TBA) (1)
5000	1	CONTEMP APP BIO SCI (M 6:30-9:30) (3)
5990	1	APPRENTICESHIP SCI (TBA) (3)
6010	1	HIST & PHIL SCI (W 6:30-9:30) (3)
6500	1	RESEARCH IN SCI ED (TBA) (3)
6505	1	PROB IN SCI EDUC ELEM (TBA) (3)
6506	1	PROB IN SCI EDUC ELEM (TBA) (3)
6507	1	PROB IN SCI EDUC ELEM (TBA) (3)
6522	1	READ IN SCI EDUC (TBA) (1)
6530	1	SEL TOP PHY SC ELEM (M 6:30-9:30) (3)
6995	1	THESIS (TBA) (3)
6996	1	THESIS (TBA) (3)



## SOCW (Social Work)

1000	1	INTRO TO SOC WORK (T 8-10) (2)
2000	1	INTR SOC WELFARE (TTH 12) (2)
2001	1	FUND INTERVIEWING (TTH 11) (2)
2001	2	FUND INTERVIEWING (W 8-10) (2)
3001	1	SOC WELF LEG & CASE LAW (TTH 3-5) (4)
3001	2	SOC WELF LEG & CASE LAW (TTH 11-1) (4)
3002	1	SOC WELF POL & ISS (MW 2-4) (4)
3002	2	SOC WELF POL & ISS (TTH 9-11) (4)
3003	1	PROC SOCW INTERV (TTH 3-5) (4)
3003	2	PROC SOCW INTERV (TTH 10-12) (4)
3003	3	PROC SOCW INTERV (MW 1-3) (4)
4000	1	ORG & MGMT SOC WELF SYS (T 8-11) (3)
4000	2	ORG & MGMT SOC WELF SYS (MWF 10) (3)
4990	1	FLD EDUC & SEM (M 1-4) (10)
4990	2	FLD EDUC & SEM (M 1-4) (10)
5001	1	HUM BEH & SOC ENV (T 12-3) (3)
5001	2	HUM BEH & SOC ENV (TH 9-12) (3)
5002	1	COMM SERV CHILDREN (T 1-4) (3)
5003	1	PROC GRP WRK INTERV (M 9-12) (3)

## SOCI (Sociology)

1025	1	COURTSHIP & MARRIAGE (M 7-10) (3)
1025	2	COURTSHIP & MARRIAGE (TTH 9:30-10:45) (3)
2110	1	INTR SOCIOL (MWF 8) (3)
2110	2	INTR SOCIOL (TTH 9:30-10:45) (3)
2110	3	INTR SOCIOL (MWF 2) (3)
2110	4	INTR SOCIOL (MWF 10) (3)
2110	5	INTR SOCIOL (MWF 1) (3)
2110	6	INTR SOCIOL (MWF 12) (3)
2110	7	INTR SOCIOL (MW 11-12:15) (3)
2110	8	INTR SOCIOL (MW 12:30-1:45) (3)
2110	9	INTR SOCIOL (TTH 11-12:15) (3)
2110	10	INTR SOCIOL (TTH 12:30-1:45) (3)
2110	11	INTR SOCIOL (MWF 11) (3)
2111	1	MOD SOCIAL PROB (MWF 8) (3)
2111	2	MOD SOCIAL PROB (TTH 8-9:15) (3)
2111	3	MOD SOCIAL PROB (MWF 9) (3)
2111	4	MOD SOCIAL PROB (TTH 11-12:15) (3)
3213	1	INTR QUANT SOCI (TH 2-5) (3)
3214	1	INTR QUANT SOCI (TBA) (0)
3225	1	URBAN SOCIOL (MWF 9) (3)
3234	1	SYMBOLIC INTERACTION (TTH 3:30-4:45) (3)
3289	1	COMM ORGANIZATION (MWF 11) (3)
4325	1	MARRIAGE & FAMILY (TTH 9:30-10:45) (3)
4330	1	CRIMINOLOGY (MWF 11) (3)
4337	1	ADV PRINCIPLES (TTH 9:30-10:45) (3)
4345	1	RACIAL & CULT MIN (TTH 11) (2)
4347	1	SOCIAL STRAT (MWF 10) (3)
4350	1	SOCIAL CHANGE (TTH 9:30-10:45) (3)
4370	1	METHODS OF SOCIAL RES (MWF 1) (3)
**4521	1	READ IN SOCIOL (TBA) (1)
**4522	1	READ IN SOCIOL (TBA) (2)
**4523	1	READ IN SOCIOL (TBA) (3)
5311	1	CONT SOCIAL PROB (TTH 2) (2)
5312	1	APPLIED SOCIAL STAT (MWF 9) (3)
5313	1	APPLIED SOCIAL STAT LAB (TBA) (0)
5318	1	SOCIAL ASPECTS DEATH & DYING (MWF 9) (3)
5331	1	JUVENILE DEL (W 6:30-8:30) (2)
*5335	1	SOCIOL OF MARRIAGE PROB (T 6:30-9:30) (3)
5336	1	SOCIOL OF THE AGED (TTH 11) (2)
5385	1	HIST OF SOCIOL (TTH 12:30-1:45) (3)
6431	1	SEM DEVIANT BEHAVIOR (TTH 11-12:15) (3)
6459	1	SEM SOCIOL THEORY (TTH 3:30-4:45) (3)
6479	1	SEM POP & HUMAN ECOLOGY (T 6:30-9:30) (3)
6480	1	TECH POP ANALYSIS (TTH 2-3:15) (3)
**6521	1	READINGS IN SOCIOL (TBA) (1)
**6522	1	READINGS IN SOCIOL (TBA) (2)
**6523	1	READINGS IN SOCIOL (TBA) (3)
6995	1	THESIS (TBA) (6)

\*BY SPECIAL PERMISSION OF INSTRUCTOR

\*\*BY SPECIAL PERMISSION OF INSTRUCTOR AND APPROVAL OF DEPARTMENTAL CHAIRMAN ONLY

## SPCH (Speech)

COURSE No.	SECTION No.	
2000	1	BCASTING WORKSHOP (TBA) (1)
2001	1	VOICE & DICTION (MW 10) (2)
2001	2	VOICE & DICTION (MW 11) (2)
2001	3	VOICE & DICTION (MW 1) (2)
2001	4	VOICE & DICTION (TTH 10) (2)
2001	5	VOICE & DICTION (TTH 11) (2)
2001	6	VOICE & DICTION (TTH 1) (2)
2001	7	VOICE & DICTION (TTH 2) (2)
2001	8	VOICE & DICTION (MW 2) (2)
2001	9	VOICE & DICTION (TTH 9) (2)
2001	10	VOICE & DICTION (TTH 10) (2)
2001	11	VOICE & DICTION (TTH 11) (2)
2001	12	VOICE & DICTION (MW 3) (2)
2001	13	VOICE & DICTION (MW 12) (2)
2001	14	VOICE & DICTION (MW 1) (2)
2001	15	VOICE & DICTION (MW 3) (2)
2001	16	VOICE & DICTION (TTH 11) (2)
2001	17	VOICE & DICTION (MW 12) (2)
2001	18	VOICE & DICTION (MW 3) (2)
2001	19	VOICE & DICTION (TTH 12) (2)
2001	20	VOICE & DICTION (TTH 2) (2)
2002	1	VOICE & DICT MAJORS (MWF 10) (3)
2002	2	VOICE & DICT MAJORS (MWF 12) (3)
2013	1	FUND OF BCASTING (TTH 9) (2)
2016	1	WRITING FOR TV (MW 9) (2)
2080	1	BUSI & PROF SPCH (TTH 9) (2)
2080	2	BUSI & PROF SPCH (TTH 10) (2)
2080	3	BUSI & PROF SPCH (TTH 12) (2)
3000	1	BCASTING WORKSHOP (TBA) (1)
3018	1	RADIO PRODUCTION (MW 10-11:15) (3)
3020	1	MOTION PICS FOR TV (TTH 3-4:15) (3)
4000	1	BCASTING WORKSHOP (TBA) (1)
4323	1	TEACHING THEATRE ARTS (MW 10-11:15) (3)

SPED (Special Education--see Education

## SLAP (Speech, Lang &amp; Auditory Pathology)

2000	1	PRIN OF COMM (MWF 10) (3)
*2100	1	COMM DISORDERS (M 6:30-9:00) (2)
3000	1	SPEECH PATHOLOGIES (M-F 9) (5)
4225	1	CLINIC PRACT SP PATH (W 4) (3)
5510	1	SPEC PROB SP & HRC (MW 1) (2)
5511	1	SPEC PROB SP & HRC (TBA) (2)
5512	1	SPEC PROB SP & HRC (TBA) (2)
5520	1	LANG DIS IN CHILD (TTH 11-12:30) (3)
6000	1	METH IN CLIN AUD (M 1-4) (3)
6002	1	SEM IN AUDIOLOGY (TH 1-4) (3)
6100	1	LANG DEVEL (T 6:30-9:30) (3)
6103	1	RESEARCH DESIGN SP HRC (TTH 9-10:30) (3)
6106	1	SEM FLUENCY DISORDERS (MWF 12) (3)
6225	1	CLIN PRACT IN SP (W 4) (1)
6226	1	CLIN PRACT IN SP (W 4) (2)
6227	1	CLIN PRACT IN SP (W 4) (2)
6230	1	CLIN PRACT IN AUD (M 4) (1)
6231	1	CLIN PRACT IN AUD (M 4) (2)
6232	1	CLIN PRACT IN AUD (M 4) (3)
6520	1	MASTER OF SCIE PAPER (TBA) (2)
6521	1	READ SP HRC RESEARCH (TBA) (1)
6522	1	READ SP HRC RESEARCH (TBA) (2)
6523	1	READ SP HRC RESEARCH (TBA) (3)
6990	1	INTERNSHIP (TBA) (2)
6991	1	INTERNSHIP (TBA) (2)
6995	1	THESIS SP & HRC (TBA) (3)
6996	1	THESIS SP & HRC (TBA) (3)
6997	1	THESIS SP & HRC (TBA) (3)

\*FOR SLAP MAJORS ONLY

## TECHNOLOGY

## BUED (Business Education)

1001	1	BEGIN TYPEWRITING (MWF 1) (1)
1002	1	INTERM TYPEWRITING (MWF 2) (2)
1003	1	ADV TYPEWRITING (MWF 8) (2)
2112	1	INTRO TO DATA PROCESG (TTH 3) (2)
2114	1	BEGIN SHORTHAND (M-F 9) (3)
2116	1	INTERM SHORTHAND (M-F 10) (3)
2120	1	INTRO TO TRANS (TTH 1) (2)
2123	1	TCH OBS & PARTI (TBA) (1)
2135	1	BUS TECH I REPROG (TTH 2) (2)
2145	1	BUS TECH II OFF MACH (TTH 11) (2)
2204	1	APPLIED TYPEWRITING (MWF 12) (2)
2219	1	BUS COMMUNICATIONS (M 3-5) (2)
3200	1	DIST TECH I MOSNG (MWF 11) (3)
3214	1	ADV SHORTHAND (M-F 2) (3)
3225	1	OFF SIM & WORK PROCESG (MWF 1) (3)
3228	1	ADMIN MGMT (MWF 8) (3)
3267	1	COORDINATION TECHN (T 3-5) (2)
3291	1	INTERN SUP WORK EXP (TBA) (1)
3292	1	INTERN SUP WORK EXP (TBA) (2)
3293	1	INTERN SUP WORK EXP (TBA) (3)
3294	1	INTERN SUP WORK EXP (TBA) (4)
3301	1	DIST TECH II PROMO (MWF 9) (3)
4312	1	SECRETARIAL PROC (TTH 9) (2)
4323	1	MM TCH BUS SUBJ (TBA) (1)
4324	1	MM SHORT & OFF PRCT (TBA) (1)
4325	1	MM TYPE BKPG DATA PROC (TBA) (1)
4326	1	MM BASIC BUS SUBJ (TBA) (1)
4327	1	MM DISTR EDUC (TBA) (1)
4330	1	PRIN OF BUED (TH 3-5) (2)
5390	1	SEMI BUS & DIST EDUC (M 6:30-9:30) (3)
6410	1	CONCEPT FOUND BUSI (TH 6:30-9:30) (3)
6492	1	JOB ANAL & CURR DEVLOP (T 6:30-9:30) (3)
6495	1	TRENDS ISS & VOC PHIL (W 6:30-9:30) (3)

## INDT (Industrial &amp; Technical Education)

1001	1	INDUSTRIAL CRAFTS (T 8-11) (2)
1001	2	INDUSTRIAL CRAFTS (TH 8-11) (2)
1030	1	ENGINEER GRAPHICS I (MWF 8-10) (4)
1030	2	ENGINEER GRAPHICS I (MWF 10-12) (4)
1030	3	ENGINEER GRAPHICS I (MWF 2-4) (4)
1030	4	ENGINEER GRAPHICS I (TTH 8-11) (4)
1040	1	GRAPHIC ARTS I (MWF 3-10) (4)
1040	2	GRAPHIC ARTS I (MWF 10-12) (4)
1050	1	FUND OF ELECTRONICS (MWF 11) (4)
1051	1	FUND ELECTRONICS LAB (T 12:30-2:30) (0)
1050	2	FUND OF ELECTRONICS (MWF 1) (4)
1051	2	FUND ELECTRONICS LAB (TH 12:30-2:30) (0)
1060	1	CONSTRUCTION TECH I (MWF 8-10) (4)
1060	2	CONSTRUCTION TECH I (MWF 10-12) (4)
1060	3	CONSTRUCTION TECH I (TTH 8-11) (4)
1070	1	METALS TECH I (MWF 10-12) (4)
1070	2	METALS TECH I (MWF 1-3) (4)
1080	1	POWER MECHANICS (M 1) (2)
1081	1	POWER MECH LAB (W 1-3) (0)
1080	2	POWER MECHANICS (M 2) (2)
1081	2	POWER MECH LAB (F 1-3) (0)
2030	1	ENGINEER GRAPHICS II (TTH 12:30-2:30) (3)
2031	1	GEN MECH DRAWING (T 6:30-9:30) (2)
2040	1	GRAPHIC ARTS II (M 1-4) (3)
2041	1	GRAPH ARTS II LAB (W 1-3) (0)
2050	1	ELECT COMM & IND CONT (MW 9) (3)
2051	1	ELECT COMM & IND LAB (F 9-11) (0)
2060	1	CONSTR TECH II (F 1) (3)
2061	1	CONSTR TECH II LAB (MW 1-3) (0)
2070	1	METALS TECH II (TTH 8-10) (3)
2123	1	EARLY EXP/PROSP TEACH (TBA) (1)
3030	1	ARCH DRAFT (TTH 2-4) (3)
3040	1	GRAPHIC ARTS III (T 2-5) (3)
3041	1	GRAPH ARTS III LAB (TH 2-4) (0)
3050	1	TELE SYS & ELECT MINI (TTH 8-10) (3)
3060	1	CONSTR TECH III (T 11-1) (3)
3061	1	CONST TECH III LAB (TH 11-2) (0)
3070	1	METALS TECH III (TTH 2-4) (3)
3090	1	SUPV WORK EXPERIENCE (TBA) (2)
3091	1	SUPV WORK EXPERIENCE (TBA) (2)
3092	1	INDUSTRIAL PRODUCTION (M 8) (2)
3093	1	INDUST PROD LAB (W 8-10) (0)
3092	2	INDUSTRIAL PRODUCTION (M 9) (2)
3093	2	INDUST PROD LAB (F 8-10) (0)
3094	1	INDUSTRIAL MAINT PRAC (M 1) (2)
3095	1	INDUST MAINT PRAC LAB (W 1-3) (0)



**INDT (Industrial & Technical Education)**

3094	2	INDUSTRIAL MAINT PRAC (M 2) (2)
3095	2	INDUST MAINT PRAC LAB (F 1-3) (0)
3290	1	TECHNICAL WRITING (TTh 8-10) (3)
3292	1	INDUSTRIAL SAFETY (TTh 2) (2)
3294	1	PRIN OF IND TRAINING (MWF 10) (3)
4190	1	LAB PLAN & LAYOUT (TTh 2) (2)
4290	1	JOB ANAL PROC/APP (TTh 3) (2)
4293	1	INDUSTRIAL SUPV (MWF 2) (3)
4322	1	METH IN INDT (MWF 11) (3)
5500	1	IND STDY/GRAPHIC COMM (TBA) (3)
5501	1	IND STDY/VISUAL COMM (TBA) (3)
5502	1	IND STDY/ELECT COMM (TBA) (3)
5503	1	IND STDY/CONSTRUCTION (TBA) (3)
5504	1	IND STDY/MFG (TBA) (3)
6001	1	ADM & SUPV INDT (W 6:30-9:30) (3)
6100	1	HIST & PHIL OF INDT (T 6:30-9:30) (3)
6104	1	IND ED APPRENTICESHIP (TBA) (3)
6500	1	SPEC PROB IN IND ED (TBA) (3)
6501	1	SPEC INVEST IN IND ED (TBA) (3)
*3190	1	EVAL IN IND ED (MWF 10-12; T 10) (2)
*4323	1	MANAG LAB PROGS (MWF 8-10; T 8) (2)
<b>TECH (Technology)</b>		
4100	1	INTERN IN TECH TEACH (TBA) (8)
5300	1	MID GRADES OCCUP EXPL (Th 6:30-9:30) (3)

\*FIVE WEEK COURSES MEETING AUGUST 25 TO SEPT 30

**COAS (Coastal Studies)**

2125	1	SURV COAST MARINE ENVIR (TBA) (2)
------	---	-----------------------------------

**SUMMER SESSION**

(June 6 - July 8; July 11 - August 5)

Courses listed on schedule forms should include the appropriate abbreviation and course number only - for example, ACCT 140.

**ACCOUNTING AND FINANCE****FIRST TERM****ACCT (ACCOUNTING)**

141	Prin of Acct II (M-F 8:00-9:10) (3)
152	Managerial Acct (M-F 9:20-10:30) (3)
152	Managerial Acct (M-F 10:40-11:50) (3)
257	Adv Acct (M-F 8:00-9:00) (3)
290	Income Tax (M-F 10:40-11:50) (3)
390	Fed Income Tax (M-F 10:40-11:50) (3)
469	Federal Taxes (MW 6:30-10:00) (3)

**FINA (FINANCE)**

272	Financial Mgmt (M-F 10:40-12:25) (5)
-----	--------------------------------------

**SECOND TERM****ACCT (ACCOUNTING)**

141	Principles of Acct II (M-F 12:30-1:50) (3)
152	Managerial Acct (M-F 9:30-10:50) (3)
152	Managerial Acct (M-F 8:00-9:20) (3)
362	Cost Accounting (M-F 11:00-12:20) (3)

**FINA (FINANCE)**

272	Financial Mgmt (M-F 8:00-10:00) (5)
330	Investments (M-F 11:00-1:00) (5)

**ANTH (ANTHROPOLOGY)****FIRST TERM**

121	Intr Anth: Arch & Phys (M-F 9:20-10:30) (3)
122	Intr Anth: Cult & Ling (M-F 1:20-2:30) (3)
*262	Arch Field Meth (M-F 8:00-5:00) (8)
*361G	Advanced Field Methods (M-F 8:00-5:00) (8)

**SECOND TERM**

10	World Societies (M-F 11:00-1:00) (3)
122	Intr Anth: Cultural & Ling (M-F 9:30-10:50) (3)

\*Field School based at Greenville, N.C.; admission by permission of instructor only.

**ART (ART)****FIRST TERM**

15	Color & Design (M-F 8:00-9:10; MW 9:20-10:30) (3)
89	Painting Survey (M-F 8:00-9:10; MW 9:20-10:30) (3)
93	Intro to Lettering (M-F 10:40-11:50; TTh 9:20-10:30) (3)
94	Advertising Design (M-F 10:40-11:50; TTh 9:20-10:30) (3)
117	Art Appreciation (MTWTh 9:20-10:30) (2)
139a	Paint Studio II (M-F 10:40-11:50; TTh 9:30-10:50) (3)
139b	Paint Studio II (M-F 10:40-11:50; TTh 9:20-10:30) (3)
160a	Photo Studio I (M-F 12:00-1:10; MW 1:20-2:30) (3)
160b	Photo Studio I (M-F 12:00-1:10; MW 1:20-2:30) (3)
229a	Paint Studio III (M-F 10:40-11:50; TTh 9:20-10:30) (3)
229b	Paint Studio III (M-F 10:40-11:50; TTh 9:20-10:30) (3)
239a	Paint Studio IV (M-F 10:40-11:50; TTh 9:20-10:30) (3)
239b	Paint Studio IV (M-F 10:40-11:50; TTh 9:20-10:30) (3)
239c	Paint Studio IV (M-F 10:40-11:50; TTh 9:20-10:30) (3)
249a	Paint Studio V (M-F 10:40-11:50; TTh 9:20-10:30) (3)
249b	Paint Studio V (M-F 10:40-11:50; TTh 9:20-10:30) (3)
249c	Paint Studio V (M-F 10:40-11:50; TTh 9:20-10:30) (3)
268	Art for Elem School (M-F 10:40-12:25) (5)
319Ga	Paint Studio VI (M-F 10:40-11:50; TTh 9:20-10:30) (3)
319Gb	Paint Studio VI (M-F 10:40-11:50; TTh 9:20-10:30) (3)
319Gc	Paint Studio VI (M-F 10:40-11:50; TTh 9:20-10:30) (3)
322a	Photo Studio II (M-F 12:00-1:10; MW 1:20-2:30) (3)
322b	Photo Studio II (M-F 12:00-1:10; MW 1:20-2:30) (3)
322c	Photo Studio II (M-F 12:00-1:10; MW 1:20-2:30) (3)
440a	Prob in Painting (M-F 12:00-1:10; MW 1:20-2:30) (3)
440b	Prob in Painting (M-F 12:00-1:10; MW 1:20-2:30) (3)

441a	Prob in Painting (M-F 12:00-1:10; MW 1:20-2:30) (3)
441b	Prob in Painting (M-F 12:00-1:10; MW 1:20-2:30) (3)
442a	Prob in Painting (M-F 12:00-1:10; MW 1:20-2:30) (3)
442b	Prob in Painting (M-F 12:00-1:10; MW 1:20-2:30) (3)
443a	Prob in Painting (M-F 12:00-1:10; MW 1:20-2:30) (3)
443b	Prob in Painting (M-F 12:00-1:10; MW 1:20-2:30) (3)
444a	Prob in Painting (M-F 12:00-1:10; MW 1:20-2:30) (3)
444b	Prob in Painting (M-F 12:00-1:10; MW 1:20-2:30) (3)
445a	Prob in Painting (M-F 12:00-1:10; MW 1:20-2:30) (3)
445b	Prob in Painting (M-F 12:00-1:10; MW 1:20-2:30) (3)
499a	Thesis Sem (TBA) (3)
499b	Thesis Sem (TBA) (3)
499c	Thesis Sem (TBA) (3)

**SECOND TERM**

15	Color and Design (M-F 8:00-9:20; MW 9:30-10:50) (3)
22	3-D Design (M-F 8:00-9:20; MW 9:30-10:50) (3)
25	Drawing (M-F 11:00-12:20; TTh 9:30-10:50) (3)
91	Ceramic Survey (M-F 8:00-9:20; MW 9:30-10:50) (3)
111a	Ceramic Studio I (M-F 11:00-12:20; TTh 9:30-10:50) (3)
111b	Ceramic Studio I (M-F 11:00-12:20; TTh 9:30-10:50) (3)
121a	Ceramic Studio II (M-F 11:00-12:20; TTh 9:30-10:50) (3)
121b	Ceramic Studio II (M-F 11:00-12:20; TTh 9:30-10:50) (3)
131a	Ceramic Studio III (M-F 11:00-12:20; TTh 9:30-10:50) (3)
131b	Ceramic Studio III (M-F 11:00-12:20; TTh 9:30-10:50) (3)
201a	Jewelry Design (M-F 11:00-12:20; TTh 9:30-10:50) (3)
201b	Jewelry Design (M-F 11:00-12:20; TTh 9:30-10:50) (3)
201c	Jewelry Design (M-F 11:00-12:20; TTh 9:30-10:50) (3)
211a	Ceramics Studio IV (M-F 11:00-12:20; TTh 9:30-10:50) (3)
211b	Ceramics Studio IV (M-F 11:00-12:20; TTh 9:30-10:50) (3)
211c	Ceramics Studio IV (M-F 11:00-12:20; TTh 9:30-10:50) (3)
261a	Ceramics Studio V (M-F 11:00-12:20; TTh 9:30-10:50) (3)
261b	Ceramics Studio V (M-F 11:00-12:20; TTh 9:30-10:50) (3)
261c	Ceramics Studio V (M-F 11:00-12:20; TTh 9:30-10:50) (3)
268	Art for Elem Sch (M-F 11:00-1:00) (3)
292a	Fabric Design (M-F 12:30-1:50; MW 2:00-3:20) (3)
292b	Fabric Design (M-F 12:30-1:50; MW 2:00-3:20) (3)
292c	Fabric Design (M-F 12:30-1:50; MW 2:00-3:20) (3)
312G	Art of the US (M-F 1:00-4:00) (3)
321Ga	Ceramics Studio VI (M-F 11:00-12:20; TTh 9:30-10:50) (3)
321Gb	Ceramics Studio VI (M-F 11:00-12:20; TTh 9:30-10:50) (3)
321Gc	Ceramics Studio VI (M-F 11:00-12:20; TTh 9:30-10:50) (3)
359a	Textile Design (M-F 12:30-1:50; MW 2:00-3:20) (3)
359b	Textile Design (M-F 12:30-1:50; MW 2:00-3:20) (3)
359c	Textile Design (M-F 12:30-1:50; MW 2:00-3:20) (3)
381a	Adv Jewelry Design (M-F 11:00-12:20; TTh 9:30-10:50) (3)
381b	Adv Jewelry Design (M-F 11:00-12:20; TTh 9:30-10:50) (3)
381c	Adv Jewelry Design (M-F 11:00-12:20; TTh 9:30-10:50) (3)
391Ga	Spec Studies Fabric Design (M-F 12:30-1:50; MW 2:00-3:20) (3)
391Gb	Spec Studies Fabric Design (M-F 12:30-1:50; MW 2:00-3:20) (3)
391Gc	Spec Studies Fabric Design (M-F 12:30-1:50; MW 2:00-3:20) (3)
430a	Prob in Ceramics (M-F 11:00-12:20; TTh 9:30-10:50) (3)
430b	Prob in Ceramics (M-F 11:00-12:20; TTh 9:30-10:50) (3)
431a	Prob in Ceramics (M-F 11:00-12:20; TTh 9:30-10:50) (3)
431b	Prob in Ceramics (M-F 11:00-12:20; TTh 9:30-10:50) (3)
432a	Prob in Ceramics (M-F 11:00-12:20; TTh 9:30-10:50) (3)
432b	Prob in Ceramics (M-F 11:00-12:20; TTh 9:30-10:50) (3)
433a	Prob in Ceramics (M-F 11:00-12:20; TTh 9:30-10:50) (3)
433b	Prob in Ceramics (M-F 11:00-12:20; TTh 9:30-10:50) (3)
434a	Prob in Ceramics (M-F 11:00-12:20; TTh 9:30-10:50) (3)
434b	Prob in Ceramics (M-F 11:00-12:20; TTh 9:30-10:50) (3)
435a	Prob in Ceramics (M-F 11:00-12:20; TTh 9:30-10:50) (3)
435b	Prob in Ceramics (M-F 11:00-12:20; TTh 9:30-10:50) (3)
450a	Prob in Design (M-F 11:00-12:20; TTh 9:30-10:50) (3)
450b	Prob in Design (M-F 11:00-12:20; TTh 9:30-10:50) (3)
451a	Prob in Design (M-F 11:00-12:20; TTh 9:30-10:50) (3)
451b	Prob in Design (M-F 11:00-12:20; TTh 9:30-10:50) (3)
452a	Prob in Design (M-F 11:00-12:20; TTh 9:30-10:50) (3)
452b	Prob in Design (M-F 11:00-12:20; TTh 9:30-10:50) (3)
453a	Prob in Design (M-F 11:00-12:20; TTh 9:30-10:50) (3)
453b	Prob in Design (M-F 11:00-12:20; TTh 9:30-10:50) (3)
454a	Prob in Design (M-F 11:00-12:20; TTh 9:30-10:50) (3)
454b	Prob in Design (M-F 11:00-12:20; TTh 9:30-10:50) (3)
455a	Prob in Design (M-F 11:00-12:20; TTh 9:30-10:50) (3)
455b	Prob in Design (M-F 11:00-12:20; TTh 9:30-10:50) (3)

**BIOL (BIOLOGY)****FIRST TERM**

70	Prin Biol I (M-F 9:20-10:30) (3)
70L	Lab (MW 1:20-4:20) (1)
70L	Lab (TTh 1:20-4:20) (1)
71	Prin Biol II (M-F 8:00-9:10) (3)
71L	Lab (MW 1:20-4:20) (1)
90	Persp in Biol (M-F 12:00-1:25) (4)
124	Hu Phys & Anat I (M-F 9:20-10:30) (3)
124L	Lab (MW 1:20-3:20) (1)
124	Hu Phys & Anat I (M-F 9:20-10:30) (3)
124L	Lab (TTh 1:20-3:20) (1)
125	Hu Phys & Anat II (M-F 12:00-1:10) (3)
125L	Lab (MW 1:20-3:20) (1)
182	Biol Vert (M-F 9:20-10:30) (4)
182L	Lab (MW 1:20-4:20) (0)
184	Biol Vas Plts (M-F 8:00-9:10) (4)
184L	Lab (TTh 1:20-4:20) (0)
215	Cell Physiol (M-F 8:00-9:15) (5)
215L	Lab (TTh 1:20-4:20) (0)



330G	Heredity (M-F 12:00-1:10) (3)
390G	Internship (TBA) (3)
400	Seminar (TBA) (1)
403	Top in Cell Biol (M-F 9:20-10:30) (3)
450a	Spec Probs (TBA) (3)
450b	Spec Probs (TBA) (3)
450c	Spec Probs (TBA) (3)
490	Internship (TBA) (3)
499a	Thesis (TBA) (3)
499b	Thesis (TBA) (3)
499c	Thesis (TBA) (3)
499r	Residency (0)

**SECOND TERM**

70	Prin Biol I (M-F 8:00-9:20) (3)
70L	Lab (MW 2:00-5:00) (1)
71	Prin Biol II (M-F 9:30-10:50) (3)
71L	Lab (MW 2:00-5:00) (1)
71L	Lab (TTh 2:00-5:00) (1)
95	Biol of Environ (M-F 8:00-9:20) (4)
95L	Lab (MW 2:00-5:00) (0)
125	Hu Phys & Anat II (M-F 9:30-10:50) (3)
125L	Lab (MW 2:00-4:00) (1)
125L	Lab (TTh 2:00-4:00) (1)
160	Prin Grow & Dev (M-F 9:30-10:50) (4)
160L	Lab (TTh 2:00-5:00) (0)
181	Biol of Invert (M-F 8:00-9:20) (4)
181L	Lab (MW 2:00-5:00) (0)
183	Biol Non Vas Plts (M-F 9:30-10:50) (4)
183L	Lab (TTh 2:00-5:00) (0)
364G	Entomology (M-F 11:00-12:20) (4)
364GL	Lab (TTh 2:00-5:00) (0)
390G	Internship (TBA) (3)
402	Marine Biol (MW 12:30-5:00) (3)
450a	Spec Probs (TBA) (3)
450b	Spec Probs (TBA) (3)
450c	Spec Probs (TBA) (3)
490	Internship (TBA) (3)
499a	Thesis (TBA) (3)
499b	Thesis (TBA) (3)
499c	Thesis (TBA) (3)
499r	Residency (0)

**BUSA (BUSINESS ADMINISTRATION)****FIRST TERM**

100	Intro Business (M-F 9:20-10:30) (3)
124	Legal Env of Busi (M-F 10:40-11:50) (3)
244	Organization Theory (M-F 9:20-10:30) (3)
283	Marketing Mgmt (M-F 1:20-3:05) (5)
325	Soc & Pol Env Busi (M-F 10:40-11:50) (3)
335	Inter Business (M-F 9:20-10:30) (3)
346	Manpower Mgmt (M-F 12:00-1:10) (3)
352	Prin of Advert (M-F 8:00-9:10) (3)
366	Market Research (M-F 2:40-3:50) (3)
372	Operations Mgmt (M-F 2:40-3:50) (3)
373	Consumer Behavior (M-F 9:20-10:30) (3)
384	Business Policy (M-F 1:20-2:30) (3)
456	Adv Market Mgmt (MTWTh 1:20-3:05) (3)
474	Public Relations (TTh 6:30-10:00) (3)

**SECOND TERM**

100	Intro Business (M-F 9:30-10:50) (3)
124	Legal Env of Busi (M-F 12:30-1:50) (3)
244	Organization Theory (M-F 11:00-12:20) (3)
283	Marketing Mgmt (M-F 8:00-10:00) (5)
285	Busi Law Real Est (M-F 11:00-1:00) (5)
325	Soc & Pol Env Busi (M-F 11:00-12:20) (3)
335	Inter Business (M-F 8:00-9:20) (3)
347	Compensation Admin (M-F 12:30-1:50) (3)
356	Cases in Mark Strat (M-F 11:00-12:20) (3)
372	Operations Mgmt (M-F 2:00-3:20) (3)
375	Promotion Mgmt (M-F 12:30-1:50) (3)
384	Business Policy (M-F 9:30-10:50) (3)
440	Bus Pol & Prob (TTh 6:30-10:40) (3)
443	Entrepreneurship (MTWTh 2:00-4:05) (3)

**BUED (BUSINESS EDUCATION AND OFFICE ADMINISTRATION  
SEE TECHNOLOGY)****CHEM (CHEMISTRY)****FIRST TERM**

65	Gen Chem Qual Anal (M-F 9:20-10:30) (3)
65L	Lab (TTh 1:30-4:30) (1)
66	Gen Chem Qual Anal (M-F 9:20-10:30) (3)
66L	Lab (MW 1:30-4:30) (1)
66L	Lab (TTh 1:30-4:30) (1)
66L	Lab (TTh 1:30-4:30) (1)
136	Basic Biochemistry (M-F 10:40-11:50) (3)
136L	Lab (TTh 1:30-4:30) (1)
136L	Lab (TTh 1:30-4:30) (1)
146	Organic Chemistry (M-F 9:20-10:30) (3)
146L	Lab (MTWTh 1:30-4:30) (2)
146L	Lab (MTWTh 1:30-4:30) (2)
495	Research (TBA) (5)

**SECOND TERM**

24	Gen Descrip Chem (M-F 9:00-10:45) (4)
66	Gen Chem Qual Anal (M-F 9:30-10:50) (3)
66L	Lab (MTTh 1:30-4:30) (1)

**COHE (COMMUNITY HEALTH)****FIRST TERM**

*371	Sem Com Hlth Ed Pract (TBA) (0)
*372	Intern in Com Hlth (TBA) (0)
375a	Indep Study (MTWTh 1:20-3:00) (3)
408a	Indep Study (TBA) (3)
408b	Indep Study (TBA) (3)

**SECOND TERM**

*371	Sem Com Hlth Ed Pract (TBA) (2)
*372	Intern in Com Hlth (TBA) (12)
408a	Indep Study (TBA) (3)
408b	Indep Study (TBA) (3)

\*Must register for both terms to get credit for courses.

**COED (COUNSELOR EDUCATION - SEE EDUCATION)****CORS (CORRECTIONAL SERVICES)****FIRST TERM**

100	Crim Justice Syst (M-F 10:40-12:25) (5)
-----	---

**SECOND TERM**

250	Addict, Crime & the Criminal (M-F 11:00-12:20) (3)
-----	--

**DHEA (DIVISION OF HEALTH AFFAIRS)****FIRST TERM**

296	Basic Iss Hlth Care & Treat Alc Abuse (M-F 12:00-1:10) (3)
396G	Prevent Alcoholism (M-F 1:20-2:30) (3)

**SECOND TERM**

296	Basic Iss Hlth Care & Treat Alc Abuse (M-F 1:20-2:30) (3)
394G	Treatm of Alcoholism (M-F 2:40-3:50) (3)

**DRAM (DRAMA)****FIRST TERM**

23a	Jazz Dance (M-F 8:00-9:10) (3)
100	Intro to Theatre (MTWTh 10:40-11:50) (2)

**SECOND TERM**

100	Intro to Theatre (MTWTh 8:00-9:20) (2)
100	Intro to Theatre (MTWTh 12:30-1:50) (2)

**DRED (DRIVER EDUCATION)****FIRST TERM**

200	Intro Driv Educ (M-F 1:20-2:40) (June 13 - July 8) (3)
210	Motorcycle Safety (TTh 10:40-11:50) (2)
210L	Lab (TWTh 9:20-10:30) (0)
210L	Lab (TWTh 12:00-1:10) (0)
210L	Lab (TWTh 2:40-3:50) (0)
210L	Lab (TWTh 4:00-5:10) (0)
230	Traffic Law (MWTh 6:30-9:00) (June 13 - July 8) (3)
311	Org Ad Sp Dr Tr Sa (MWTh 4:00-6:30) (June 13 - July 8) (3)
320	Lab Prog Dr Tr Sa (M-F 8:00-9:45) (June 13 - July 8) (5)
320L	Lab (MWF 9:45-12:20) (June 13 - July 8) (0)
400	Org & Dir Prog Dr TSE (MWTh 6:30-9:30) (June 13 - July 8) (3)
460a	Readings Dr Traf Sa (TBA) (June 13 - July 8) (2)
460b	Readings Dr Traf Sa (TBA) (June 13 - July 8) (2)
460c	Readings Dr Traf Sa (TBA) (June 13 - July 8) (2)
495a	Extern Dr Traf Saf (TBA) (June 13 - July 8) (2)
495b	Extern Dr Traf Saf (TBA) (June 13 - July 8) (2)
495c	Extern Dr Traf Saf (TBA) (June 13 - July 8) (2)

**SECOND TERM**

200	Intro Driv Educ (M-F 8:00-9:20) (3)
220	Highway Trans Sys (M-F 9:30-10:50) (3)
309	Adv Dr Education (MWTh 6:30-9:00) (3)
420	Federal Prog Hwy Saf (MWTh 6:30-9:00) (3)
460a	Readings Dr Traf Sa (TBA) (2)
460b	Readings Dr Traf Sa (TBA) (2)
460c	Readings Dr Traf Sa (TBA) (2)
495a	Extern Dr Traf Sa (TBA) (2)
495b	Extern Dr Traf Sa (TBA) (2)
495c	Extern Dr Traf Sa (TBA) (2)

**ECON (ECONOMICS)****FIRST TERM**

111	Intro to Econ I (M-F 8:00-9:10) (3)
122	Computer Sci (M-F 9:20-10:30) (3)
128	Stat Analysis I (M-F 8:00-9:45) (5)
243	Inter Micro Theory (M-F 12:00-1:10) (3)
244	Inter Macro Theory (M-F 10:40-11:50) (3)

**SECOND TERM**

112	Intro to Econ II (M-F 8:00-9:20) (3)
122	Computer Sci (M-F 9:30-10:50) (3)
128	Stat Analysis I (M-F 8:00-10:00) (5)
243	Inter Micro Theory (M-F 12:30-1:50) (3)
244	Inter Macro Theory (M-F 11:00-12:20) (3)
262	Mgt Sci I (M-F 11:00-1:00) (3)
476	Econ of Labor Relat (MW 6:30-10:40) (3)



## EDUCATION

## FIRST TERM

- EDAD (EDUCATIONAL ADMINISTRATION AND SUPERVISION)**
- 334G Home Sch Com Relat (M-F 10:40-11:55) (June 13-July 8) (3)
- 400b Seminar-Supv (M-F 10:40-1:40) (June 27-July 8) (3)
- 406 Elem Schl Admin (M-F 1:20-2:35) (June 13-July 8) (3)
- 409 High Schol Admin (M-F 10:40-11:55) (June 13-July 8) (3)
- 428 Prin Prac Superv (M-F 8:00-9:15) (June 13-July 8) (3)
- 453 The Adult Learner (T 2:40-5:40; 6:30-9:30) (3)
- 461 Plan Schl Bldg (Th 2:40-5:40; 6:30-9:30) (3)
- 470 Sch Busi Manage (F 2:40-5:40; 6:30-9:30) (3)
- 472 Issu Prob Resr Edu (T 2:40-5:40; 6:30-9:30) (3)
- 483a School Law (M-F 8:00-9:15) (June 13-July 8) (3)
- 483b Adv Schl Law (W 2:40-5:40; 6:30-9:30) (3)
- 487 Proc in Adult Ed (Th 2:40-5:40; 6:30-9:30) (3)
- \*490a Prob in Adult Ed (TBA) (3)
- \*490b Prob in Adult Ed (TBA) (3)
- \*490c Prob in Adult Ed (TBA) (3)
- \*493a Cur Inst Spec Intern I (TBA) (3)
- \*493b Cur Inst Spec Intern I (TBA) (3)
- \*498a Admin Internship (TBA) (3)
- \*498b Admin Internship (TBA) (3)
- \*521a Rdngs Educ Ldrship (TBA) (3)
- \*593a Cur Inst Spec Inter II (TBA) (3)
- \*593b Cur Inst Spec Inter II (TBA) (3)
- \*596a Internship Adult Ed (TBA) (3)
- \*596b Internship Adult Ed (TBA) (3)
- \*598a Admin Intern 6 Yr (TBA) (3)
- \*598b Admin Intern 6 Yr (TBA) (3)

\*Students must have special permission in order to register for course.

## COED (COUNSELOR EDUCATION)

- 360G Prin of Guidance (M-F 8:00-9:15) (June 13-July 8) (3)
- 401b Anal Indiv Test (M-F 9:20-10:35) (June 13-July 8) (3)
- 402 Occup Educ Inform (M-F 10:40-11:55) (June 13-July 8) (3)
- 403 Org Admin Guid Ser (M-F 8:00-9:15) (June 13-July 8) (3)
- 482a Super Prac Counsel (M-F 9:20-10:35) (June 13-July 8) (3)
- 482a Super Prac Counsel (M-F 10:40-5:00) (June 13-July 8) (3)

## ELEM (ELEMENTARY EDUCATION)

- 101 Intro Educ (M-F 9:20-10:30) (3)
- 203 Lang Arts PG (M-F 9:20-11:50) (6)
- 219 Kdgtm Curriculum (M-F 8:00-9:10) (3)
- 306G Soc Stud Elem Schl (M-F 10:40-11:55) (June 13-July 8) (3)
- 311 Lang Arts Up El Gr (M-F 8:00-10:30) (6)
- 317Ga Read Jr & Sr Hi Sc (M-F 1:20-2:35) (June 13-July 8) (3)
- 332 Prob in Educ (TBA) (1)
- 333 Prob in Educ (TBA) (1)
- 334 Prob in Educ (TBA) (1)
- 335 Prob in Educ (TBA) (1)
- 341K Obs & St Tch LEG (TBA) (6)
- 341 Obs & St Tch LEG (TBA) (6)
- 342 Obs & St Tch LEG (TBA) (6)
- 343 Obs & St Tch LEG (TBA) (6)
- 344 Obs & St Tch UEG (TBA) (6)
- 345 Obs & St Tch UEG (TBA) (6)
- 346 Obs & St Tch UEG (TBA) (6)
- 347 Obs & St Tch UEG (TBA) (6)
- 348 Obs & St Tch UEG (TBA) (6)
- 381G Found Arithmetic (M-F 12:00-1:15) (June 13-July 8) (3)
- 415a Tech of Tch Elem (M-F 9:20-10:35) (June 13-July 8) (3)
- 416 Prob Lo Elem Grade (TBA) (June 13-July 8) (3)
- 417a Study Maj Prob GG (TBA) (June 13-July 8) (3)
- 425 Elem Schl Curricul (M-F 12:00-1:15) (June 13-July 8) (3)
- 425 Elem Schl Curricul (M-F 2:40-3:55) (June 13-July 8) (3)
- 488 Adv Lang Ar Ele Sc (M-F 2:40-3:55) (June 13-July 8) (3)

## SEED (SECONDARY EDUCATION)

- 272 Intro Aud Vis Instr (M-F 8:00-9:10) (3)
- 272 Intro Aud Vis Instr (M-F 9:20-10:30) (3)
- 325 Prin Prac Sec Educ (M-F 8:00-9:45) (5)
- 325 Prin Prac Sec Educ (M-F 10:40-12:25) (5)
- 328G Jr High Sch Workshop (M-F 1:20-4:20) (June 13-June 24) (3)
- 423 Hist & Phil of Educ (M-F 10:40-11:50) (3)
- 424 High Sch Curr (M-F 8:00-9:10) (3)
- 424 High Sch Curr (M-F 1:20-4:20) (June 27-July 8) (3)
- 480 Intro to Research (M-F 8:00-9:15) (June 13-July 8) (3)
- 480 Intro to Research (M-F 10:40-11:55) (June 13-July 8) (3)
- 480 Intro to Research (M-F 1:20-2:35) (June 13-July 8) (3)
- 492 Intro Educ TV (M-F 3:00-6:00) (June 27-July 8) (3)

## SPED (SPECIAL EDUCATION)

- 161 Intro Excep Child (M-F 9:20-10:30) (3)
- 170 Intro Mental Ret (M-F 9:20-10:35) (June 13-July 8) (3)
- 324G Observ Stud Teach (TBA) (12)
- 331G Pers Mental Retard (M-F 12:00-1:15) (June 13-July 8) (3)
- 366G Intro Excep Child (M-F 10:40-11:55) (June 13-July 8) (3)
- 368G Tests & Meas Spec Ed (M-F 8:00-9:15) (June 13-July 8) (3)
- 371G Prob Excep Child (M-F 12:00-1:15) (June 13-July 8) (3)
- 390Ga Minor Prob Spec Ed (M-F 2:40-3:55) (June 13-July 8) (3)
- 390Ga Minor Prob Spec Ed (TBA) (June 13-July 8) (3)
- 390Gb Minor Prob Spec Ed (M-F 4:00-5:15) (June 13-July 8) (3)
- 390Gb Minor Prob Spec Ed (TBA) (June 13-July 8) (3)
- 390Gc Minor Prob Spec Ed (TBA) (June 13-July 8) (3)
- 420 Intro Learn Disab (M-F 9:20-10:35) (June 13-July 8) (3)
- 426b MM Tch Lrn Dis Child (M-F 10:40-11:55) (June 13-July 8) (3)
- 427a Pract Learn Disab (TBA) (June 13-July 8) (3)
- 427b Pract Learn Disab (TBA) (June 13-July 8) (3)

- 436 Character Crip Child (M-F 8:00-9:15) (June 13-July 8) (3)
- 437 Rdngs Retard (TBA) (June 13-July 8) (3)
- 485 Rem Rdg Handicap (M-F 1:20-2:35) (June 13-July 8) (3)
- 486a Prob Mat Tch Retar (M-F 9:20-10:35) (June 13-July 8) (3)
- 496a Internship Retard (TBA) (June 13-July 8) (3)
- 496b Internship Retard (TBA) (June 13-July 8) (3)

## SECOND TERM

## EDAD (EDUCATIONAL ADMINISTRATION &amp; SUPERVISION)

- 406 Elem Schl Admin (TTh 2:00-5:45) (3)
- 407 Public Schl Finance (M-F 9:30-12:30) (July 11-July 22) (3)
- 408 Public Schl Admin (M-F 2:00-5:00) (July 11-July 22) (3)
- 409 High Schl Admin (MW 2:00-5:45) (3)
- 460 Adv Pub Relation (TTh 6:30-10:15) (3)
- \*490a Problems in Adult Ed (TBA) (3)
- \*490b Problems in Adult Ed (TBA) (3)
- \*490c Problems in Adult Ed (TBA) (3)
- \*493a Cur Inst Spec Intern I (TBA) (3)
- \*493b Cur Inst Spec Intern I (TBA) (3)
- \*498a Admin Internship (TBA) (3)
- \*498b Admin Internship (TBA) (3)
- \*521a Rdngs Educ Ldrship (TBA) (3)
- \*593a Cur Inst Spec Int II (TBA) (3)
- \*593b Cur Inst Spec Int II (TBA) (3)
- \*596a Internship Adult Ed (TBA) (3)
- \*596b Internship Adult Ed (TBA) (3)
- \*598a Admin Intern 6 Yr (TBA) (3)
- \*598b Admin Intern 6 Yr (TBA) (3)

\*Student must have special permission in order to register for course.

## COED (COUNSELOR EDUCATION)

- 358G Tests & Measurement (M-F 2:00-5:00) (July 11-July 22) (3)
- 404 Counsel Techniques (M-F 8:00-9:20) (3)
- 482b Sem Counsel Probl (M-F 9:30-10:50) (3)
- 482b Sem Counsel Probl (M-F 11:00-5:00) (3)

## ELEM (ELEMENTARY EDUCATION)

- 206 Lab Exp in Reading (M-F 2:00-3:20) (3)
- 306G Soc Stud Elem Schl (M-F 8:00-9:20) (3)
- 309G Found Kdgtm Educ (M-F 8:00-9:20) (3)
- 312Ga Impr Read Elem Gr (M-F 9:30-10:50) (3)
- 312Gb Impr Read Elem Gr (M-F 11:00-12:20) (3)
- 312Gc Impr Read Elem Gr (M-F 2:00-3:20) (3)
- 313G Dev Curri Kndtn Ed (M-F 9:30-10:50) (3)
- 314G Tch Mat Res Knd Edu (M-F 12:30-1:50) (3)
- 316Ga Ap Phon Read Spell (M-F 12:30-1:50) (3)
- 317Ga Read Jr & Sr Hi Sc (M-F 8:00-9:20) (3)
- 332 Prob in Educ (TBA) (1)
- 333 Prob in Educ (TBA) (1)
- 334 Prob in Educ (TBA) (1)
- 335 Prob in Educ (TBA) (1)
- 335G Aero Space Educ (M-F 12:30-3:20) (July 11-July 22) (3)
- 405 Invest Tech of Read (M-F 11:00-12:20) (3)
- 415a Tech of Tch Elem (M-F 9:30-10:50) (3)
- 416 Prob Lo Elem Grade (TBA) (3)
- 417b Study Maj Prob GG (TBA) (3)
- 418 Read Lrn Bases (M-F 11:00-12:20) (3)
- 425 Elem Schl Curricul (M-F 12:30-1:50) (3)
- 425 Elem Schl Curricul (M-F 9:30-10:50) (3)

## SEED (SECONDARY EDUCATION)

- 272 Intro Aud Vis Instr (M-F 8:00-9:20) (3)
- 321G Educ Comm Meth Mat (M-F 9:30-10:50) (3)
- 325 Prin Prac Sec Educ (M-F 8:00-10:00) (5)
- 325 Prin Prac Sec Educ (M-F 11:00-1:00) (5)
- 374G Des Mult Inst Mat (M-F 2:00-3:20) (3)
- 423 Hist and Phil Educ (M-F 2:00-5:00) (July 11-July 22) (3)
- 424 High Sch Curr (M-F 2:00-5:00) (July 11-July 22) (3)
- 424 High Sch Curr (M-F 2:00-5:00) (July 25-Aug 5) (3)

## SPED (SPECIAL EDUCATION)

- 331G Pers Mental Retard (M-F 12:30-1:50) (3)
- 355G Educ & Retard (M-F 2:00-3:20) (3)
- 366G Intro to Excep Child (M-F 9:30-10:50) (3)
- 390Ga Minor Prob Spec Ed (M-F 9:30-10:50) (3)
- 390Ga Minor Prob Spec Ed (M-F 2:00-3:20) (3)
- 390Ga Minor Prob Spec Ed (TBA) (3)
- 390Gb Minor Prob Spec Ed (M-F 11:00-12:20) (3)
- 390Gb Minor Prob Spec Ed (M-F 3:30-4:50) (3)
- 390Gb Minor Prob Spec Ed (TBA) (3)
- 390Gc Minor Prob Spec Ed (M-F 8:00-9:20) (3)
- 390Gc Minor Prob Spec Ed (TBA) (3)
- 427a Pract Learn Disab (TBA) (3)
- 427b Pract Learn Disab (TBA) (3)
- 437 Rdngs Retard (TBA) (3)
- 438 Adm Sup Spec Ed (M-F 11:00-12:20) (3)
- 485 Rem Rdg Handicap (M-F 11:00-12:20) (3)
- 486b Prob Mat Tch Retard (M-F 3:30-4:50) (3)
- 496a Internship Retard (TBA) (3)
- 496b Internship Retard (TBA) (3)

## ENGLISH AND JOURNALISM

## FIRST TERM

## ENGL (ENGLISH)

- 2 Composition (M-F 10:40-11:50) (3)
- 2 Composition (M-F 9:20-10:30) (3)
- 3 Composition (M-F 10:40-11:50) (3)



- 105 English Grammar (M-F 8:00-9:10) (3)  
 106 Mod Ling Elem Maj (M-F 10:40-11:50) (3)  
 140 Maj Brit Writ I (M-F 12:00-1:10) (3)  
 160 Maj Brit Writ II (M-F 10:40-11:50) (3)  
 170 Maj Amer Writ (M-F 9:20-10:30) (3)  
 205 Adv Grammar (M-F 9:20-10:30) (3)  
 220 Bible as Lit (M-F 8:00-9:10) (3)  
 225 Short Story (M-F 12:00-1:10) (3)  
 226 Intro to Poetry (M-F 9:20-10:30) (3)  
 272 American Folklore (M-F 10:40-11:50) (3)  
 278 Frontier in Amer Lit (M-F 9:20-10:30) (3)  
 311 Lit for Children (M-F 8:00-9:10) (3)  
 347 Shakespeare: Comedy (M-F 10:40-11:50) (3)  
 355 Prose Poet 18th Cent (M-F 9:20-10:30) (3)  
 365 Victorian Poetry (M-F 12:00-1:10) (3)  
 373G South Region Writ (M-F 9:20-10:30) (3)  
 375 Am Lit 1855-1900 (M-F 8:00-9:10) (3)  
 382 Early 20th Cent Drama (M-F 10:40-11:50) (3)  
 385G Early 20th Cent Poetry (M-F 12:00-1:10) (3)  
 391 Directed Readings (TBA) (3)  
 392 Directed Readings (TBA) (3)  
 475 American Realism (M-F 8:00-9:10) (3)  
 499a Thesis (TBA) (3)  
 499b Thesis (TBA) (3)  
 499r Residence (0)

**JOUR (JOURNALISM)**

- 115 Intro Journ (M-F 8:00-9:10) (3)  
 319a Special Topics Sem (M-F 10:40-11:50) (3)  
 324 Directed Readings (TBA) (3)  
 325 Directed Readings (TBA) (3)

**SECOND TERM****ENGL (ENGLISH)**

- 2 Composition (M-F 9:30-10:50) (3)  
 2 Composition (M-F 8:00-9:20) (3)  
 3 Composition (M-F 11:00-12:20) (3)  
 105 English Grammar (M-F 9:30-10:50) (3)  
 106 Mod Ling Elem Maj (M-F 11:00-12:20) (3)  
 140 Maj Brit Writ I (M-F 12:30-1:50) (3)  
 160 Maj Brit Writ II (M-F 11:00-12:20) (3)  
 170 Maj Am Writ (M-F 8:00-9:20) (3)  
 170 Maj Am Writ (M-F 9:30-10:50) (3)  
 180 Rec Brit Am Writ (M-F 11:00-12:20) (3)  
 221 World Masterpieces (M-F 8:00-9:20) (3)  
 272 Amer Folklore (M-F 9:30-10:50) (3)  
 277 Black Lit Amer (M-F 12:30-1:50) (3)  
 311 Lit for Children (M-F 11:00-12:30) (3)  
 311 Lit for Children (M-F 9:30-10:50) (3)  
 340 Prose Poet Engl Ren (M-F 9:30-10:50) (3)  
 348 Shakespeare: Tragedy (M-F 8:00-9:20) (3)  
 364G Victorian Prose (M-F 11:00-12:20) (3)  
 371 Am Lit 1830-1855 (M-F 12:30-1:50) (3)  
 380G Adv Stud Sc Fict Fant (M-F 9:30-10:50) (3)  
 386G Contemporary Poetry (M-F 12:30-1:50) (3)  
 391 Directed Readings (TBA) (3)  
 392 Directed Reading (TBA) (3)  
 433 Pre-Shakespearean Dr (M-F 8:00-9:20) (3)  
 488 Bibliog & Methods (M-F 9:30-10:50) (3)  
 499a Thesis (TBA) (3)  
 499b Thesis (TBA) (3)  
 499r Residence (0)

**EHLT (ENVIRONMENTAL HEALTH)****FIRST TERM**

- 210 Intro Env Health (M-F 9:20-10:30) (3)  
 350c Prob in Env Health (TBA) (3)  
 360a EHLT Internship (TBA) (7)

**SECOND TERM**

- 350c Prob in Env Health (TBA) (3)  
 360b EHLT Internship (TBA) (7)

**FINA (FINANCE - SEE ACCOUNTING AND FINANCE)****FOREIGN LANGUAGES AND LITERATURES****FIRST TERM****FREN (FRENCH)**

- 1 Elem French (M-F 10:40-12:25) (5)  
 2 Elem French (M-F 10:40-12:25) (5)  
 3 Interm French (M-F 8:00-9:45) (5)  
 4 Interm French (M-F 8:00-9:45) (5)

**GERM (GERMAN)**

- 3 Interm German (M-F 10:40-12:25) (5)

**SPAN (SPANISH)**

- 1 Elem Spanish (M-F 8:00-9:45) (5)  
 3 Interm Spanish (M-F 10:40-12:25) (5)  
 4 Interm Spanish (M-F 8:00-9:45) (5)

**SECOND TERM****FREN (FRENCH)**

- 2 Elem French (M-F 11:00-1:00) (5)  
 4 Interm French (M-F 8:00-10:00) (5)

**GERM (GERMAN)**

- 4 Interm German (M-F 8:00-10:00) (5)

**SPAN (SPANISH)**

- 2 Elem Spanish (M-F 8:00-10:00) (5)  
 4 Interm Spanish (M-F 11:00-1:00) (5)

**GEOGRAPHY AND PLANNING****FIRST TERM****GEOG (GEOGRAPHY)**

- 15 Earth & Man (M-F 8:00-9:45) (5)  
 15 Earth & Man (M-F 10:40-12:25) (5)  
 107 Physical Geog II (M-F 11:00-1:00) (4)  
 108 Cultural (M-F 9:20-10:30) (3)  
 115 Economic (M-F 10:40-12:25) (5)  
 142 World (M-F 8:00-9:45) (5)  
 154 Map Reading (M-F 1:20-3:05) (3)  
 216 North Carolina (MTWTh 10:40-11:50) (2)  
 219 Soviet Union (M-F 8:00-9:10) (3)  
 230 Resources (M-F 9:20-10:30) (3)  
 351 Recreation (M-F 10:40-11:50) (3)  
 386 Soils (M-F 2:00-3:20) (3)

**SECOND TERM****GEOG (GEOGRAPHY)**

- 15 Earth & Man (M-F 8:00-10:00) (5)  
 15 Earth & Man (M-F 11:00-1:00) (5)  
 154 Map Reading (M-F 8:00-10:00) (4)  
 220 Caribbean (M-F 11:00-12:20) (2)  
 226 Urban Geography (M-F 8:00-10:00) (5)  
 259 Cartography (M-F 11:00-1:00) (3)  
 274 Middle East (M-F 8:00-9:20) (3)

**PLAN (PLANNING)**

- 233 Urban Planning (M-F 11:00-12:20) (3)

**GEOL (GEOLOGY)****FIRST TERM**

- 104 Historical Geology (M-F 10:40-11:50) (3)  
 114L Lab (TTh 1:20-4:20) (1)

**SECOND TERM**

- 105 Environmental Geology (M-F 11:00-1:00) (4)  
 115L Lab (TTh 2:00-5:00) (1)

**GERM (GERMAN - SEE FOREIGN LANGUAGES AND LITERATURES)****HLTH (HEALTH)****FIRST TERM**

- 12 Hlth Mod Soc (M-F 8:00-9:10) (3)  
 12 Hlth Mod Soc (M-F 9:20-10:30) (3)  
 125 Safety Ed & FA (M-F 10:40-11:50) (3)  
 125 Safety Ed & FA (M-F 12:00-1:10) (3)  
 220 Found Spts Med (MTW 1:20-4:20) (June 27-July 8) (3)  
 220L Lab (ThF 1:20-4:20) (June 27-July 8) (0)  
 244 Proc Hlth Elm Sch (M-F 9:20-10:30) (3)  
 345G Alcohol Educ (M-F 1:20-4:20) (June 13-June 30) (3)  
 348 Hlth Educ Prob (M-F 8:00-9:10) (3)

**SECOND TERM**

- 12 Hlth Mod Soc (M-F 11:00-12:20) (3)  
 12 Hlth Mod Soc (M-F 9:30-10:50) (3)  
 125 Safety Educ & FA (M-F 8:00-9:20) (3)  
 244 Proc Hlth Elm Sch (M-F 12:30-1:50) (3)  
 355G Drug Education (M-F 2:00-5:00) (July 11-July 22) (3)

**HPRO (HEALTH PROFESSIONS)****FIRST TERM**

- 300 Comm Hlth Orgs (MTTh 10:40-12:40) (3)  
 334 Research Design (MTWTh 9:30-12:00) (3)

**SECOND TERM**

- 305 Adm Sup Cons (TWTh 6:30-9:00) (3)

**HIST (HISTORY)****FIRST TERM**

- 40 World Hist to 1500 (M-F 8:00-9:45) (5)  
 41 Hist Eur Since 1500 (M-F 10:40-12:25) (5)  
 50 Amer Hist to 1877 (M-F 8:00-9:45) (5)  
 50 Amer Hist to 1877 (M-F 10:40-12:25) (5)  
 51 Am Hist Since 1877 (M-F 8:00-9:45) (5)  
 51 Am Hist Since 1877 (M-F 10:40-12:25) (5)  
 248 The ABC Powers (M-F 10:40-12:25) (5)  
 255 North Carolina Hist (M-F 10:40-12:25) (5)  
 258 Am Military Hist (M-F 8:00-9:45) (5)  
 264 Represent Amer I (M-F 8:00-9:45) (5)  
 306G Reform 1450-1598 (M-F 10:40-11:50) (3)  
 386G Rela La to Wrld Hi (M-F 8:00-9:10) (3)  
 399a Directed Readings (TBA) (1)  
 399b Directed Readings (TBA) (1)  
 468 Prosem US Since 1929 (M-F 8:00-9:10) (3)  
 499a Thesis (TBA) (3)  
 499b Thesis (TBA) (3)  
 499r Residence (0)



**SECOND TERM**

40	World Hist to 1500 (M-F 8:00-10:00) (5)
40	World Hist to 1500 (M-F 11:00-1:00) (5)
41	Hist Eur Since 1500 (M-F 11:00-1:00) (5)
50	Amer Hist to 1877 (M-F 8:00-10:00) (5)
50	Amer Hist to 1877 (M-F 11:00-1:00) (5)
51	Am Hist Since 1877 (M-F 8:00-10:00) (5)
226	Hist FE Since 1600 (M-F 11:00-1:00) (5)
257	Hist Black Amer (M-F 8:00-10:00) (5)
331	Hist Mod France (M-F 11:00-1:00) (5)
358G	Slavery & Race Rel (M-F 11:00-12:20) (3)
399a	Directed Readings (TBA) (3)
399b	Directed Readings (TBA) (3)
479	Prsm 19 Cen Eur Hi (M-F 8:00-9:20) (3)
499a	Thesis (TBA) (3)
499b	Thesis (TBA) (3)
499r	Residence (0)

**HOME (HOME ECONOMICS)****FIRST TERM**

5	Food (M-F 10:40-1:20) (5)
103	Family Relations (M-F 9:20-10:30) (3)
200	Infancy Beh Dev (M-F 12:00-1:10) (3)
202	Prechld Beh & Dev (M-F 10:40-11:50) (3)
203	Mid Chld Beh & Dev (M-F 8:00-9:10) (3)
217	Preschool Child (M-F 10:40-11:50) (3)
282	Constr Hse Furnish (M-F 1:20-3:50) (3)
309G	Infra Eval Inter Mt (M-F 10:40-1:20) (3)
326G	Econ Prob of Fam (M-F 8:00-9:10) (3)
345a	Fd Serv Practicum (TBA) (6)
345b	Fd Ser Practicum (TBA) (6)
350	Reading - Home Econ (TBA) (2)
360a	Indep Study (TBA) (3)
360b	Indep Study (TBA) (3)
360c	Indep Study (TBA) (3)
405a	Intrn Chld Dev Spe (TBA) (3)
405b	Intrn Chld Dev Spe (TBA) (3)
419a	Indep Study (TBA) (3)
419b	Indep Study (TBA) (3)
419c	Indep Study (TBA) (3)
426	Superv HM Economics (M-F 1:20-4:00) (June 13-June 24) (3)
450a	Dir Prob HM Econ (TBA) (3)
450b	Dir Prob HM Econ (TBA) (3)
499a	Thesis (TBA) (3)
499b	Thesis (TBA) (3)
499c	Thesis (TBA) (3)
499r	Residence (0)

**SECOND TERM**

103	Family Relations (M-F 11:00-12:20) (3)
105	Nutrition (M-F 8:00-9:20) (3)
134	Textiles (M-F 9:30-10:30) (3)
134L	Textiles (TBA) (0)
239	Cloth Hum Behavior (M-F 12:30-1:50) (3)
301G	Mid Grades Oc Expl (M-F 11:00-2:00) (July 11-July 22) (3)
313G	Hum Dev & Fam Rel (M-F 8:00-9:20) (3)
321G	Adult Educ (M-F 11:00-2:00) (July 11-July 22) (3)
339G	Cur Prob Tex Cloth (M-F 2:00-3:20) (3)
345a	Fd Serv Pract (TBA) (6)
345b	Fd Serv Pract (TBA) (6)
350	Reading Home Econ (TBA) (2)
360a	Indep Study (TBA) (3)
360b	Indep Study (TBA) (3)
360c	Indep Study (Economics of Energy & Environment Workshop) (M-F 8:00-11:00) (July 25-August 5) (3)
366G	Fam Life Educ (M-F 11:00-2:00) (July 25-August 5) (3)
405a	Intrn Chld Dev Spe (TBA) (3)
405b	Intrn Chld Dev Spe (TBA) (3)
419a	Indep Study (TBA) (3)
419b	Indep Study (TBA) (3)
419c	Indep Study (TBA) (July 25-August 5) (3)
450a	Dir Prob HM Ecn (TBA) (3)
450b	Dir Prob HM Ecn (TBA) (3)
499a	Thesis (TBA) (3)
499b	Thesis (TBA) (3)
499c	Thesis (TBA) (3)
499r	Residence (0)

**INDT (INDUSTRIAL AND TECHNICAL EDUCATION -  
SEE TECHNOLOGY)****JOUR (JOURNALISM - SEE ENGLISH AND JOURNALISM)****LIBS (LIBRARY SCIENCE)****FIRST TERM**

1	Research Skills (M-F 9:20-10:30) (June 6-June 20) (1)
213	Comm Foundations (M-F 8:00-9:30) (June 13-July 8) (3)
308G	Adm Sch Media Prog (M-F 1:20-2:50) (June 13-July 8) (3)
309G	Select of Media (M-F 10:40-12:10) (June 13-July 8) (3)
413	Auto Lib Processes (M-F 10:40-11:50) (3)
470b	Sem Lib Adm: Budget (M-F 2:40-3:50) (3)
470d	Sem Lib Adm: Pub Relat (M-F 1:20-2:50) (June 13-July 8) (3)
490a	Indep Study (TBA) (3)

**SECOND TERM**

1	Research Skills (M-F 2:00-3:20) (July 11-July 25) (1)
208	Storytelling (M-F 11:00-12:20) (3)
217	Media for Children (M-F 8:00-9:20) (3)

406	Hist Bks & Libs (M-F 12:30-1:50) (3)
409	Biblio Sciences (M-F 9:30-10:50) (3)
490b	Indep Study (TBA) (July 11-July 25) (3)

**MATH (MATHEMATICS)****FIRST TERM**

1L	Math Learning Lab (M-F 8:00-9:45) (0)
1L	Math Learning Lab (M-F 10:40-12:25) (0)
63	College Algebra I (M-F 8:00-9:45) (2)
63	College Algebra I (M-F 10:40-12:25) (2)
64	College Algebra II (M-F 8:00-9:45) (3)
64	College Algebra II (M-F 10:40-12:25) (3)
65	College Algebra (M-F 8:00-9:45) (5)
65	College Algebra (M-F 10:40-12:25) (5)
75	Plane Trig (M-F 10:40-12:25) (5)
127	Basic Conc Math I (M-F 10:40-11:50) (3)
128	Basic Conc Math II (M-F 10:40-11:50) (3)
129	Basic Conc Math III (M-F 8:00-9:10) (3)
173	Calculus III (MTWTh 8:00-9:45) (4)
183	Integr Calculus II (M-F 8:00-9:45) (5)
200	Intro Digit Comput (M-F 8:00-9:45) (4)
201	Comput Org & Progr (M-F 10:40-11:50) (3)
219e	Tch Elem Math (MW 10:40-12:25) (3)
219eL	Tch Elem Math (TTh 10:40-12:25) (0)
219e	Tch Elem Math (TTh 10:40-12:25) (3)
219eL	Tch Elem Math (MW 10:40-12:25) (0)
228	Elem Statis Meth I (M-F 8:00-9:45) (5)
256	Linear Algebra (MTWTh 10:40-12:25) (4)
263	Intro Mod Alge I (M-F 8:00-9:10) (3)
365G	Theory of Number I (M-F 9:30-10:50) (June 13-July 8) (3)
391G	Intro Compl Var I (M-F 8:00-9:20) (June 13-July 8) (3)
444	Matrix Algebra (M-F 11:00-12:20) (June 13-July 8) (3)

**SECOND TERM**

1L	Math Learning Lab (M-F 8:00-10:00) (0)
1L	Math Learning Lab (M-F 11:00-1:00) (0)
64	College Algebra II (M-F 8:00-10:00) (3)
65	College Algebra (M-F 8:00-10:00) (5)
65	College Algebra (M-F 11:00-1:00) (5)
128	Basic Conc Math I (M-F 8:00-9:20) (3)
129	Basic Conc Math II (M-F 11:00-12:20) (3)
174	Calculus IV (MTWTh 8:00-10:00) (4)
184	Integ Calculus III (M-F 11:00-1:00) (5)
200	Intro Digit Comput (M-F 8:00-10:00) (4)
202	Adv Programming (M-F 11:00-12:20) (3)
219e	Tch Elem Math (MW 8:00-10:00) (3)
219eL	Tch Elem Math (TTh 8:00-10:00) (0)
228	Elem Statis Meth (M-F 11:00-1:00) (5)
264	Intro Mod Alge II (M-F 8:00-9:20) (3)
307	Math Statis I (M-F 11:00-1:00) (5)
381G	Mod Math Ele Tch I (M-F 11:00-12:20) (3)
445	Matrix Algebra (M-F 11:00-12:20) (3)
466	Theor of Number II (M-F 9:30-10:50) (3)
494	Intro Compl Var II (M-F 8:00-9:20) (3)

**MEDT (MEDICAL TECHNOLOGY)****FIRST TERM**

*304a	Clinical Education (M-F 8:00-5:00) (0)
-------	--

**SECOND TERM**

*304a	Clinical Education (M-F 8:00-5:00) (12)
-------	---

\*Students must register for both terms to get credit.

**MUSC (MUSIC)****FIRST TERM**

35c	Comp Musc (M-F 10:40-12:05) (4)
35cL	Comp Musc Lab (MTWTh 9:20-10:25) (1)
80cL	Beg Piano Grp (TBA) (1)
83A	Woodwind Grp (MTWTh 1:20-2:25) (1)
84	Brass Grp (MTWTh 12:00-1:05) (1)
85	Percussion Grp (MTWTh 10:40-11:45) (1)
120	Music Appreciation (MTWTh 12:00-1:00) (2)
180a1	Int Piano Grp (TBA) (1)
180b1	Int Piano Grp (TBA) (1)
180c1	Int Piano Grp (TBA) (1)
186a1	Accompanying (TBA) (1)
188a1	String Class (MTWTh 8:00-9:05) (1)
188b1	String Class (TBA) (1)
201	Basic Music Skills (M-F 8:00-9:35) (4)
281	Vocal Fundamentals (MTWTh 9:20-10:25) (1)
286a	Accompanying (TBA) (1)
329	Dir St in Musc Theory (TBA) (3)
332G	Twentieth Cent Harm (M-F 10:40-12:00) (June 13-July 8) (3)
386a	Accompanying (TBA) (1)
395G	Inst Prb & Tech (M-F 8:00-9:20) (June 13-July 8) (3)
443	Symphonic Musc (M-F 1:20-2:40) (June 13-July 8) (3)
449	Sem: Res in Musc (TBA) (3)
449	Sem: Res in Musc (TBA) (June 13-July 8) (3)
492	Sem: Prob in ME (TBA) (3)
492	Sem: Prob in ME (TBA) (June 13-July 8) (3)
493	Sem: Prob in ME (TBA) (3)
493	Sem: Prob in ME (TBA) (June 13-July 8) (3)
495	Phil of ME (M-F 10:40-12:00) (June 13-July 8) (3)

**APPLIED MUSIC: PIANO, CLARINET, PERCUSSION, VOICE,  
FRENCH HORN, VIOLIN, VIOLA (1 each)**



## SECOND TERM

120	Music Appreciation (MTWTh 11:00-12:10) (2)
180a1	Int Piano Grp (TBA) (1)
180b1	Int Piano Grp (TBA) (1)
180c1	Int Piano Grp (TBA) (1)
186b	Accompanying (TBA) (1)
201	Basic Music Skills (M-F 8:00-9:55) (4)
202	ME in Ele Gr (M-F 8:00-9:20) (3)
203	ME in Int Gr (M-F 11:00-12:20) (3)
286b	Accompanying (TBA) (1)
331G	Tonal Counterpoint (M-F 11:00-12:20) (3)
340G	Mu of Baroque Era (M-F 9:30-10:50) (3)
386b	Accompanying (TBA) (1)
449	Sem: Res in Musc (TBA) (3)
492	Sem: Prob in ME (TBA) (3)
493	Sem: Prob in ME (TBA) (3)

APPLIED MUSIC: PIANO, VOICE, TROMBONE, ORGAN, CLARINET  
(1 each)

## NURS (NURSING)

## FIRST TERM

315-1L	Commun Hlth Nurs (M 9:00-2:00) (7)
315-2L	Commun Hlth Nurs (TWTh 9:00-5:00) (0)
315-3L	Commun Hlth Nurs (F 9:00-12:30) (0)

## SECOND TERM

315-1L	Commun Hlth Nurs (M 9:00-2:00) (7)
315-2L	Commun Hlth Nurs (TWTh 9:00-5:00) (0)
315-3L	Commun Hlth Nurs (F 9:00-12:30) (0)

## OCC (OCCUPATIONAL THERAPY)

## FIRST TERM

*344a	Clinical Affiliation (M-F 8:00-4:30) (0)
-------	--

## SECOND TERM

*344b	Clinical Affiliation (M-F 8:00-4:30) (9)
-------	--

\*Must pre-register both terms in order to get credit for course.

## PHIL (PHILOSOPHY)

## FIRST TERM

1	Intro Philosophy I (M-F 9:20-10:30) (3)
50	Bible, Its Backgr I (M-F 10:40-11:50) (3)
70	Intro to Logic (M-F 10:40-12:25) (5)
151	Far East Rel Thot (M-F 8:00-9:45) (5)
390Ga	Directed Readings (TBA) (3)
390Gb	Directed Readings (TBA) (5)
390Gc	Directed Readings (TBA) (3)
390Gd	Directed Readings (TBA) (5)
390Ge	Directed Readings (TBA) (3)

## SECOND TERM

70	Intro to Logic (M-F 11:00-1:00) (5)
102	Surv Contemp Phil (M-F 9:30-10:50) (3)
160	Intro to Ethics (M-F 8:00-10:00) (5)
390Ga	Directed Readings (TBA) (3)
390Gb	Directed Readings (TBA) (5)
390Gc	Directed Readings (TBA) (3)
390Gd	Directed Readings (TBA) (5)
390Ge	Directed Readings (TBA) (3)

## PLAN (PLANNING - SEE GEOGRAPHY)

## PRCA (PARKS, RECREATION AND CONSERVATION)

## FIRST TERM

309	Rec Fld Wk (TBA) (15)
309	Rec Fld Wk (TBA) (15)

## SECOND TERM

201	Int Lei Ser (M-F 8:00-9:20) (3)
203	Grp Proc Lei Ser (M-F 9:30-10:50) (3)
203L	Lab (M 2:00-6:10) (1)
309	Rec Fld Wk (TBA) (15)
344	Prin & Phil Lei Ser (M-F 11:00-12:20) (3)

## PHYE (PHYSICAL EDUCATION)

## FIRST TERM

12	Found Phye Lab (M-F 8:00-9:10) (1)
12	Found Phye Lab (M-F 1:20-2:30) (1)
21	Elem Tennis (M-F 9:20-10:30) (1)
21	Elem Tennis (M-F 10:40-11:50) (1)
21	Elem Tennis (M-F 2:40-3:50) (1)
100	Grp Gm Low Organ (M-F 12:00-1:10) (3)
101	Phys Conditioning (M-F 9:20-10:30) (1)
120	Golf (M-F 10:40-11:50) (1)
139	Bowling (M-F 12:00-1:10) (1)
140	Ice Skating (M-F 1:20-2:30) (1)
163	SAT Swimming (M-F 1:20-2:50) (2)
204	Tutoring (M-F 2:40-3:50) (1)
245	Proc Phye Elem Sch (M-F 8:00-9:10) (3)
250	Kinesiology (M-F 9:20-10:30) (3)
284	SAT Baseball (M-F 8:00-9:30) (2)
304	Tests & Meas Phye (M-F 12:00-1:10) (3)
305	Physiology of Exercise (M-F 2:40-3:50) (3)
306	Dev & Adp Phye (M-F 2:40-3:50) (3)
323m	Meth Teach Phye (M-F 10:40-11:50) (3)
403	Adv Tests & Meas (M-F 10:40-12:05) (June 13-July 8) (3)

421	Current Problems (M-F 8:00-9:25) (June 13-July 8) (3)
*481	Mech Analysis (M-F 8:00-9:10) (June 13-July 8) (3)
488	Research (M-F 1:20-2:45) (June 13-July 8) (3)
491	Physiology of Exercise (M-F 1:20-2:45) (June 13-July 8) (3)
499a	Thesis (M-F 4:00-5:10) (June 13-July 8) (3)
499b	Thesis (M-F 4:00-5:10) (June 13-July 8) (3)
499c	Thesis (M-F 4:00-5:10) (June 13-July 8) (3)

\*Additional 15 minutes per day will be added to this course.

## SECOND TERM

12	Found Phye Lab (M-F 8:00-9:20) (1)
18	Elem Swimming (M-F 2:00-3:20) (1)
21	Elem Tennis (M-F 9:30-10:50) (1)
21	Elem Tennis (M-F 11:00-12:20) (1)
101	Phys Conditioning (M-F 12:30-1:50) (1)
120	Golf (M-F 2:00-3:20) (1)
139	Bowling (M-F 9:30-10:50) (1)
140	Ice Skating (M-F 11:00-12:20) (1)
204	Tutoring (M-F 3:30-4:50) (1)
230	Proc Earl Child Phye (M-F 11:00-12:20) (3)
246	Phye Elem Sch (M-F 8:00-9:30) (3)
292	SAT-Soc, Vlbr, Ten (M-F 9:30-10:50) (3)
303	Organ-Adm Phye (M-F 11:00-1:00) (5)
380G	PER Ment Retarded (M-F 9:30-10:50) (3)
411	Curriculum Phye (M-F 12:30-1:50) (3)
413	Foundations Phye (M-F 2:00-3:20) (3)
431	Administration (M-F 11:00-12:20) (3)
441	History PE (M-F 8:00-9:20) (3)
499a	Thesis (M-F 6:30-7:50) (3)
499b	Thesis (M-F 6:30-7:50) (3)
499c	Thesis (M-F 6:30-7:50) (3)

## PTHE (PHYSICAL THERAPY)

## FIRST TERM

243	Physical Agents III (TBA) (1)
246	Ther Exercise II (TBA) (2)
247	Eval & Instrumentation (TBA) (4)

## SECOND TERM

249	Clinical Education III (M-F 8:00-5:00) (5)
-----	--

## PHYS (PHYSICS)

## FIRST TERM

5	Bas Phys I Phy & Env (M-F 8:00-9:20) (4)
7	Bas Phys III Ph & Man (M-F 10:40-12:00) (4)
8	Bas Phys IV Phy & Univ (M-F 9:20-10:30) (4)
8L	Lab (M 7:00-11:00) (0)
15L	Lab (T 1:00-5:00) (1)
25	General Physics (M-F 10:40-11:50) (3)

## SECOND TERM

5	Bas Phys I Phy & Env (M-F 8:00-9:45) (4)
7	Bas Phys III Ph & Man (M-F 11:00-12:45) (4)
8	Bas Phys IV Ph & Univ (M-F 9:30-10:50) (4)
8L	Lab (M 7:00-11:00) (0)
16L	Lab (M 1:00-5:00) (1)
17L	Lab (W 1:00-5:00) (1)
26	General Physics (M-F 9:30-10:50) (3)
27	General Physics (M-F 11:00-12:20) (3)

## POLS (POLITICAL SCIENCE)

## FIRST TERM

10	Amer Government (M-F 8:00-9:45) (5)
10	Amer Government (M-F 10:40-12:25) (5)
102	State & Local Govt (M-F 1:20-2:30) (3)
106	Intro Intern Relat (M-F 10:40-11:50) (3)
108	Intro Polit Theory (M-F 10:40-11:50) (3)
255	Natl Security Pol (M-F 8:00-9:45) (5)
270	Black Pol in Amer (M-F 10:40-12:25) (5)
386	E Asian Politics (M-F 8:00-9:45) (5)
475	Sem Amer Government (M-F 4:00-5:10) (3)

## SECOND TERM

10	Amer Government (M-F 11:00-1:00) (5)
10	Amer Government (M-F 8:00-10:00) (5)
107	Int Comp Govt Pol (M-F 9:30-10:50) (3)
109	Intro Polit Behav (M-F 8:00-9:20) (3)
234	W Eur Politic Syst (M-F 11:00-1:00) (3)

## PSYC (PSYCHOLOGY)

## FIRST TERM

50	General I (M-F 9:20-10:30) (3)
50	General I (M-F 10:40-11:50) (3)
51	General II (M-F 8:00-9:10) (3)
51	General II (M-F 10:40-11:50) (3)
101	Statistics (M-F 8:00-9:45) (5)
101	Statistics (M-F 10:40-12:25) (5)
201	Child (M-F 8:00-9:25) (4)
210	Experimental (M-F 8:00-9:45) (5)
221	Social (M-F 9:20-10:30) (3)
225	Learning (M-F 8:00-9:10) (3)
240	Adolescence (M-F 10:40-12:05) (4)
240	Adolescence (M-F 10:40-12:05) (4)
275	Mental Hygiene (M-F 9:20-10:30) (3)
300	Personality (M-F 8:00-9:10) (3)
305	Educational (M-F 8:00-9:45) (5)
305	Educational (M-F 10:40-12:25) (5)
310	Physiological (M-F 9:20-10:30) (3)
315	Readings (TBA) (1)



- 316 Readings (TBA) (1)  
 317 Readings (TBA) (1)  
 318 Readings (TBA) (1)  
 325G Intro to Testing (M-F 8:00-9:10) (3)  
 343G Psyc of Org Beh (M-F 8:00-9:10) (3)  
 375G Abnormal (M-F 10:40-11:50) (3)  
 380G Exceptional Child (M-F 10:40-11:50) (3)  
 395G Directed Readings (TBA) (3)  
 400a Problems in Psyc (TBA) (1)  
 400b Problems in Psyc (TBA) (1)  
 400c Problems in Psyc (TBA) (1)  
 401 Advanced Child (M-F 10:40-11:50) (3)  
 405 Advanced Educational (M-F 9:20-10:30) (3)  
 480a Clinical Practicum (TBA) (6)  
 480b Clinical Practicum (TBA) (6)  
 490a Independent Study (TBA) (3)  
 490b Independent Study (TBA) (3)  
 490c Independent Study (TBA) (3)  
 496a School Practicum II (TBA) (6)  
 496b School Practicum II (TBA) (6)  
 499a Thesis (TBA) (3)  
 499b Thesis (TBA) (3)  
 499c Thesis (TBA) (3)

**SECOND TERM**

- 50 General I (M-F 8:00-9:20) (3)  
 51 General II (M-F 8:00-9:20) (3)  
 51 General II (M-F 11:00-12:20) (3)  
 101 Statistics (M-F 8:00-10:50) (5)  
 150 Applied (M-F 11:00-12:20) (3)  
 201 Child (M-F 8:00-9:40) (4)  
 221 Social (M-F 11:00-12:20) (3)  
 225 Learning (M-F 11:00-12:20) (3)  
 240 Adolescence (M-F 8:00-9:40) (4)  
 275 Mental Hygiene (M-F 11:00-12:20) (3)  
 300 Personality (M-F 9:30-10:50) (3)  
 305 Educational (M-F 8:00-10:50) (5)  
 305 Educational (M-F 8:00-10:50) (5)  
 315 Readings (TBA) (1)  
 316 Readings (TBA) (1)  
 317 Readings (TBA) (1)  
 318 Readings (TBA) (1)  
 350G Psyc of Sex Beh (M-F 9:30-10:50) (3)  
 370G Mental Hyg in Schools (M-F 9:30-10:50) (3)  
 375G Abnormal (M-F 8:00-9:20) (3)  
 380G Psyc of Except Child (M-F 11:00-12:20) (3)  
 395G Directed Readings (TBA) (3)  
 400a Problems in Psyc (TBA) (1)  
 400b Problems in Psyc (TBA) (1)  
 400c Problems in Psyc (TBA) (1)  
 401 Advanced Child (M-F 11:00-12:20) (3)  
 405 Advanced Education (M-F 9:30-10:50) (3)  
 480a Clinical Practicum (TBA) (6)  
 480b Clinical Practicum (TBA) (6)  
 490a Independent Study (TBA) (3)  
 490b Independent Study (TBA) (3)  
 490c Independent Study (TBA) (3)  
 499a Thesis (TBA) (3)  
 499b Thesis (TBA) (3)  
 499c Thesis (TBA) (3)

**RECO (REHABILITATION COUNSELING)****FIRST TERM**

- 461 Readings in Rehab (TBA) (3)  
 480a Internship in Rehab (TBA) (3)  
 480b Internship in Rehab (TBA) (3)  
 480c Internship in Rehab (TBA) (3)  
 480d Internship in Rehab (TBA) (3)  
 489a Problems and Research in Rehab (TBA) (3)  
 489b Problems and Research in Rehab (TBA) (3)  
 489c Problems and Research in Rehab (TBA) (3)  
 499a Thesis-Seminar (TBA) (3)  
 499b Thesis-Seminar (TBA) (3)  
 499c Thesis-Seminar (TBA) (3)

**SECOND TERM**

- 461 Readings in Rehab (TBA) (3)  
 480a Internship in Rehab (TBA) (3)  
 480b Internship in Rehab (TBA) (3)  
 480c Internship in Rehab (TBA) (3)  
 480d Internship in Rehab (TBA) (3)  
 489a Problems and Research in Rehab (TBA) (3)  
 489b Problems and Research in Rehab (TBA) (3)  
 480c Problems and Research in Rehab (TBA) (3)  
 499a Thesis-Seminar (TBA) (3)  
 499b Thesis-Seminar (TBA) (3)  
 499c Thesis-Seminar (TBA) (3)

**SCIE (SCIENCE EDUCATION)****FIRST TERM**

- 55 Phys Sci I For Ele Maj (M-F 8:00-9:45) (4)  
 56 Biol Scie Ele Maj (M-F 8:00-9:45) (4)  
 155 Phys Sci II Ele Maj (M-F 8:00-9:45) (4)  
 155 Phys Sci II Ele Maj (M-F 10:40-12:25) (4)  
 206 Inves in Biol Scie (M-F 10:40-12:25) (3)  
 221m Teach Scie Ele Sch (M-F 9:20-10:30) (3)

- 221m Teach Scie Ele Sch (M-F 10:40-11:50) (3)  
 235 Astronomy (M-F 10:40-11:50) (3)  
 322G Apprenticeship Scie (TBA) (3)  
 400a Problems in Scie Educ (TBA) (3)  
 400b Problems in Scie Educ (M-F 10:40-11:20) (3)  
 400c Problems in Scie Educ (TBA) (3)  
 433 Readings in Scie Ed (TBA) (1)  
 499a Thesis (TBA) (3)  
 499b Thesis (TBA) (3)

**SECOND TERM**

- 56 Biol Scie Ele Maj (M-F 11:00-1:00) (4)  
 155 Phys Sci II Ele Maj (M-F 8:00-10:00) (4)  
 155 Phys Sci II Ele Maj (M-F 11:00-1:00) (4)  
 208 Inves in Phys Scie (M-F 11:00-1:00) (3)  
 221m Teach Scie Ele Sch (M-F 8:00-9:20) (3)  
 221m Teach Scie Ele Sch (M-F 9:30-10:50) (3)  
 322G Apprenticeship Scie (TBA) (3)  
 400a Problems in Scie Educ (TBA) (3)  
 400b Problems in Scie Educ (TBA) (3)  
 400c Problems in Scie Educ (TBA) (3)  
 433 Readings in Scie Ed (TBA) (1)

**SEED (SECONDARY EDUCATION - SEE EDUCATION)****SLAP (SPEECH, LANGUAGE AND AUDITORY PATHOLOGY)****FIRST TERM**

- 212 Voice and Artic (M-F 10:40-11:50) (3)  
 312 Aural Rehab (M-F 9:20-10:30) (3)  
 340a App Spch Correct (M 4:00-5:10) (3)  
 340b App Spch Correct (M 4:00-5:10) (3)  
 363G Spch Dvlmt & Correct (M-F 10:40-11:50) (3)  
 370Ga Spec Prob Sp Hear (TBA) (3)  
 370Gb Spec Prob Sp Hear (TBA) (3)  
 370Gc Spec Prob Sp Hear (TBA) (3)  
 448 Hearing Testing (M-F 9:20-10:30) (3)  
 457 Clin Prac Sp Hear (M 4:00-5:10) (3)  
 459 Rdnng Sp Hear Res (M-F 9:20-10:30) (2)  
 459 Rdnng Sp Hear Res (TBA) (1)  
 465 Audiometric Test (M-F 10:40-11:50) (3)  
 471 Sem Sp Hear Path (M-F 10:40-11:50) (3)  
 498a Internship (TBA) (3)  
 498b Internship (TBA) (3)  
 499abc Thesis (TBA) (3 each)

**SECOND TERM**

- 340a Applied Sp Corr (M 4:00-5:10) (3)  
 340b Applied Sp Corr (M 4:00-5:10) (3)  
 370Ga Spec Prob Sp Hear (TBA) (3)  
 370Gb Spec Prob Sp Hear (TBA) (3)  
 370Gc Spec Prob Sp Hear (TBA) (3)  
 457 Clin Prac Sp Hear (M 4:00-5:10) (3)  
 459 Rdnng Sp Hear Res (TBA) (1)  
 459 Rdnng Sp Hear Res (TBA) (2)  
 498a Internship Sp & Hrg (TBA) (3)  
 498b Internship Sp & Hrg (TBA) (3)  
 499abc Thesis (TBA) (3 each)

**SOCI (SOCIOLOGY)****FIRST TERM**

- 110 Intr Sociol (M-F 8:00-9:45) (5)  
 110 Intr Sociol (M-F 10:40-12:25) (5)  
 110 Intr Sociol (M-F 10:40-12:25) (5)  
 111 Modern Social Prob (M-F 8:00-9:45) (5)  
 222 Rural Sociol (M-F 8:00-9:10) (3)  
 311G Contemp Soc Prob (M-F 1:20-2:45) (June 13-July 8) (3)  
 331G Juvenile Delinquency (TTh 6:30-9:30) (3)  
 337 Adv Principles (M-F 10:40-11:50) (3)  
 429 Sem Social Org (M-F 10:40-12:05) (June 13-July 8) (3)

**SECOND TERM**

- 110 Intr Sociol (M-F 8:00-10:00) (5)  
 110 Intr Sociol (M-F 11:00-1:00) (5)  
 225 Urban Sociol (M-F 8:00-10:00) (5)  
 313G Sociol Concepts (M-F 11:00-12:20) (3)  
 330 Criminology (M-F 11:00-1:00) (5)

**SOCW (SOCIAL WORK)****FIRST TERM**

- 241 Intro to Soc Welf (M-F 9:20-10:30) (3)  
 \*301 Field Educ & Sem (M 9:30-12:30) (May 30-August 5) (0)  
 \*301 Field Educ & Sem (M 9:30-12:30) (May 30-August 5) (0)  
 \*301 Field Educ & Sem (M 9:30-12:30) (May 30-August 5) (0)

**SECOND TERM**

- 203 Fund of Interview (M-F 9:30-10:50) (3)  
 \*301 Field Educ & Sem (M 9:30-12:30) (May 30-August 5) (15)  
 \*301 Field Educ & Sem (M 9:30-12:30) (May 30-August 5) (15)  
 \*301 Field Educ & Sem (M 9:30-12:30) (May 30-August 5) (15)

\*Students will receive 15 hours credit at the end of Second Summer Term. Will pay one-half tuition First Term; one-half Second Term.

**SPAN (SPANISH - SEE FOREIGN LANGUAGES AND LITERATURE)**



SPCH (SPEECH)

FIRST TERM

- 119 Voice & Diction (M-F 8:00-9:10) (3)
- 119 Voice & Diction (M-F 9:20-10:30) (3)
- 119 Voice & Diction (M-F 10:40-11:50) (3)
- 119 Voice & Diction (M-F 8:00-9:10) (3)
- 119 Voice & Diction (M-F 9:20-10:30) (3)
- 119 Voice & Diction (M-F 10:40-11:50) (3)
- 132 Radio & TV News (M-F 9:20-10:30) (3)
- 180 Bus & Prof Spch (M-F 10:40-11:50) (3)
- 217 Public Speaking (M-F 12:00-1:10) (3)
- 217 Public Speaking (M-F 9:20-10:30) (3)

SECOND TERM

- 119 Voice & Diction (M-F 8:00-9:20) (3)
- 119 Voice & Diction (M-F 9:30-10:50) (3)
- 119 Voice & Diction (M-F 9:30-10:50) (3)
- 119 Voice & Diction (M-F 11:00-12:20) (3)
- 119 Voice & Diction (M-F 2:00-3:20) (3)
- 217 Public Speaking (M-F 9:30-10:50) (3)
- 260 Oral Interpretation (M-F 11:00-12:20) (3)

SPED (SPECIAL EDUCATION - SEE EDUCATION)

TECHNOLOGY

FIRST TERM

BUED (BUSINESS EDUCATION AND OFFICE ADMINISTRATION)

- 290a Intrnshp: Sup Work Exp (TBA) (3)
- 290b Intrnshp: Sup Work Exp (TBA) (3)
- 401 Areas Dist: Functions (M-F 8:00-9:20) (June 13-July 8) (3)
- 420a Prob Bued: Sec Sci (M-F 9:30-10:50) (June 13-July 8) (3)
- 450 Prin Eval Bus & Dist Ed (M-F 11:00-12:20) (June 13-July 8) (3)

INDT (INDUSTRIAL AND TECHNICAL EDUCATION)

- 18 Engineering Graphics (M-F 8:00-10:30) (3)
- 25 Intro Ind & Tech Ed (M-F 4:00-5:10) (3)
- 115 Graphic Arts Tech (M-F 1:20-3:50) (3)
- 121 Wood Tech (M-F 10:40-1:10) (3)
- 124 Power Mechanics (M-F 8:00-10:30) (3)
- 158 Metals Tech (M-F 8:00-10:30) (3)
- 159 Metals Tech (M-F 8:00-10:30) (3)
- 219a Supv Work Experience (TBA) (3)
- 219b Supv Work Experience (TBA) (3)

- 227 Ind Ed Lab Problems (M-F 9:20-10:30) (3)
- 271 Ind Electricity (M-F 10:40-1:10) (3)
- 314G Indep Stdy-Drawing (TBA) (3)
- 314G Indep Stdy-Drawing (TBA) (June 13-July 8) (3)
- 316G Indep Stdy-Wood (TBA) (3)
- 316G Indep Stdy-Wood (TBA) (June 13-July 8) (3)
- 330G Aids & Divices in Ind Educ (M-F 10:40-11:50) (June 13-July 8) (3)
- 337G Indep Stdy-Graphic Arts (TBA) (3)
- 337G Indep Stdy-Graphic Arts (TBA) (June 13-July 8) (3)
- 358G Indep Stdy-Metals (TBA) (3)
- 358G Indep Stdy-Metals (TBA) (June 13-July 8) (3)
- 372G Indep Stdy-Electricity (TBA) (3)
- 372G Indep Stdy-Electricity (TBA) (June 13-July 8) (3)
- 423 Ind Ed Apprenticeship (TBA) (June 13-July 8) (3)
- 450 Problems in Ind Ed (TBA) (June 13-July 8) (3)
- 490 Inves in Ind Ed (M-F 1:20-2:30) (June 13-July 8) (3)

SECOND TERM

BUED (BUSINESS EDUCATION AND OFFICE ADMINISTRATION)

- 290a Intrnshp: Sup Work Exp (TBA) (3)
- 290b Intrnshp: Sup Work Exp (TBA) (3)
- 389Ga Sem in Dist Educ (M-F 11:00-12:20) (3)
- 475 Org & Adm Oc Dis & Off Ed Prog (M-F 8:00-9:20) (3)
- 476 Sch & Com Rel DE & Off Ed Prg (M-F 9:30-10:50) (3)

INDT (INDUSTRIAL AND TECHNICAL EDUCATION)

- 19 Engineering Graphics (M-F 8:00-10:50) (3)
- 116 Graphic Arts Tech (M-F 11:00-1:50) (3)
- 122 Wood Tech (M-F 2:00-4:50) (3)
- 211 Architectural Dftg (M-F 8:00-10:50) (3)
- 212 Architectural Dftg (M-F 8:00-10:50) (3)
- 219a Supv Work Experience (TBA) (3)
- 219b Supv Work Experience (TBA) (3)
- 314G Indep Stdy-Tech Drafting (TBA) (3)
- 316G Indep Stdy-Wood Tech (TBA) (3)
- 337G Indep Stdy-Graphic Arts (TBA) (3)
- 358G Indep Stdy-Metals Tech (TBA) (3)
- 360G Tools & Materials of Modern Industry (M-F 12:30-1:50) (3)
- 372G Electricity/Electronics (TBA) (3)
- 423 Ind Ed Apprenticeship (TBA) (3)
- 424 Administration & Supv of INDT (M-F 9:30-10:50) (3)
- 450 Problems in Ind Ed (TBA) (3)
- 490 Investigations in Ind Ed (TBA) (3)

**Coming April 1.**

**Buglehead**

**Watch for it.**



## Hedda Gabler

# Ibsen classic comes Wed.

East Carolina Playhouse will present its fourth major production of the 1976-77 season April 5-8 at 8:15 p.m. in McGinnis Auditorium. The presentation will be Henrik Ibsen's masterpiece about a domineering woman, "Hedda Gabler."

Within recent years "Hedda Gabler" has received revived interest with the advent of the feminist movement. Ibsen has often been singled out as the world's first playwright who treated women in a realistic fashion. Two other plays by Ibsen, "A Doll's House" and "Ghosts" have women as central characters.

The story of "Hedda Gabler" centers around the beautiful young woman for whom the play is entitled. Hedda was a privileged young lady coming from an aristocratic home. But she married a middle class university professor who provides her with social security but is not the object of her love. Hedda soon becomes bored with her common surroundings and entertains herself by playing with a pair of dueling pistols heired to her by her father. Then a former lover, Eilert Lovborg, appears on the scene and Hedda becomes fascinated with the possibility of

molding his destiny. She wants to arrange his "glorious death." Hedda's efforts to dominate Lovborg's life end in a tragic twist of fate which always surprises audiences.

Tickets for "Hedda Gabler" are available at the McGinnis box office beginning March 29. ECU students receive reserved seat tickets free by presenting their I.D. and activity cards.



HEDDA GABLER [Barbara Richardson] is confronted by Eilert Lovborg [Martin Thompson] in a scene from the Playhouse production.

## Artists Series to include Luboff, Canadian Brass

The East Carolina University Student Union Artists Series Committee announces its 1977-78 Artists Series. Six programs will be featured from September 1977 to April 1978. All performances are at 8:00 P.M.

Opening the Series on Sept. 21 is pianist RUTH LAREDO. She has been solo pianist with many major U.S. orchestras and has received national critical acclaim for her performances.

On Oct. 24, 1977, North Carolina audiences will encounter a totally unique concert experience, SHINICHI SUZUKI'S TALENT EDUCATION TOUR. Suzuki has achieved remarkable success in teaching young children to be fine violinists, through his method he calls "Talent Education." His young students from Japan have delighted audiences everywhere with their fine musicianship.

Flautist JEAN-PIERRE RAMPAL and harpsichordist ROBERT VERYRON-LACROIX have created a partnership that brings extraordinary insight into the music of the Eighteenth Century. They will be performing on February 16, 1978 on the ECU Artists Series program.

THE BUFFALO PHILHARMONIC ORCHESTRA, with Michael Tilson Thomas as conductor, will appear in concert on February 28, 1978. Under the dynamic leadership of Thomas, THE BUFFALO PHILHARMONIC has grown upward among the ranks of the nation's greatest orchestras.

On Wednesday, March 22,

1967, THE NORMAN LUBOFF CHOIR will perform with Norman Luboff as conductor. This nationally renowned group is able to sing a Bach chorale and a Beethoven tune with equal artistry and understanding. This highly versatile ensemble of singers is known for its uncommon and exciting programs.

THE CANADIAN BRASS is the final offering on the 1977-78 Artists Series. The group is composed of two trumpets, one French horn, a trombone and a tuba, all in the hands of virtuoso performers. The quintet plays a wide range of original music for

brass as well as arrangements of Scott Joplin rags and Bach fugues and fantasies.

Season tickets can now be ordered for the 1977-78 Artists Series. Tickets for all six performances are \$15 for the public, \$10.00 for ECU faculty and staff and \$5.00 for ECU students. Contact the ECU Central Ticket Office in Mendenhall Student Center for ordering information. The telephone number is 757-6611, ext. 266.

The number of season tickets to be sold is limited. All dates and programs are firm but subject to change.



SUZUKI TALENT Education Tour will be an Artists Series presentation in 1977-78.

## Trends

29 March 1977

Page 29

## Marquee

by DAVID BOSNICK

### 'Airport '77' crashes

The disaster film is not a new genre. As early as the 1930's the plight of survivors was recognized cinematic. What is contemporary about the latest flock of these films (Poseiden Adventure, Earthquake, Towering Inferno) is that they combine suspense and monumental cost in an attempt to disguise weak plot and dialogue.

At best these films are flashy spectacles; at worst, they are a way to involve a great deal of actors in one film, giving each small parts, surrounding them with stereotypes, bulky props, and setting the whole thing on fire. Airport '77 is burning brightly.

The hijacking of a 747 is the white elephant center of attention in this film. It is, of course, the maiden flight of this million dollar albatross, and the boarding gives the audience an opportunity to meet the players: the drunk wife, rich society lady, pretty school child, blind piano player (avec une femme), diligent pilot, beautiful and panicky stewardess, and a brave citizen. The plane is hijacked, and the inexperienced pilot-hijacker crashes the plane into the one spot in the Atlantic Ocean that is 15 feet deep. The plane, slowly cracking, is running out of air. Can they survive?

Yes, and undoubtedly better than the audience. The star (Jack Lemmon) is the only player with a role sufficient for review.

He manages to save the plane and most aboard, all the while seducing, (for a bit less hectic period) the stewardess (Brenda Vaccaro). The best that can be said for acting is that the role did not call for any, and he did not offer any. The film contains talented performers the likes of Joseph Cotten and Christopher Lee. These actors, however, have less than eight lines apiece.

The film is composed of long photographic shots of the crew and panoramic murals of the luxury and subsequent destruction of the ship. The footage of the airplane when it is supposedly flying is ridiculous. It resembles an Aurora model throw across a kitchen table with shaving cream. The characters die or win, before the audience is given an opportunity to find them remotely interesting. The film is quick, cheap, gaudy and synthetic. It is the worst of the disaster films and there is none of the reasonable suspense of either the first "Airport," or the best of the lot, "Poseiden Adventure." Hint: Airport 79 will focus on the grounding of a nuclear submarine at Kennedy Airport. The suspense will lie in whether the crew realizes they are not at sea and opens the hatch for supplies. The total stars for Airports past present or future is one half. This dog is on T.V. in six months.

#### OTHER FLICKS

PLAZA TWO--*Echoes of a Summer*--Jody Foster ("Taxi Driver") is a little girl dying of leukemia who wishes that she weren't and could grow up and make babies. The film is intended to be tragedy, but the maudlin aspects of the plot and diabetic dialogue of the young girl and her father drag the film into base sentimentality. One star, for no spelling errors in the credits.

PLAZA ONE--*Stay Hungry*--Jeff Bridges (King Kong's cheerleader) and Sally Field (Flying Nun) play Southern stereotypes (he, a rich aristocrat; she a redneck floozie) while involving themselves with an Austrian Bodybuilding Champion. There are several absurd attempts at symbolism, and while the film is publicized as having musclemen as it's plot, they are extremely minor. I give this film one star.

## Young artists compete in finals tomorrow

Mendenhall Student Center Theatre will be the scene of a recital featuring the runners-up from the first annual ECU Young Artists Competition. The recital is at 8:00 p.m. on Wednesday, March 30. The three performers will be featured in the categories of voice, piano, and instrumental. The runners-up were selected from nineteen finalists who competed in January.

Each of the runners-up will

receive a cash award of \$50.00. Beth Bell, winner of the Young Artists Competition and the \$2.00 cash award, will be featured in a solo recital on Monday, May 2. Mendenhall Student Center, through its sponsorship of the program, is supporting the academic programs and student artists of ECU.

The Mendenhall Student Center Young Artists recitals are free admission concerts.



## Abbey Simon shows his virtuosity at ECU

Internationally acclaimed pianist Abbey Simon will be performing in the Mendenhall Student Center Theatre at 8:00 p.m. on Wednesday, April 6. The concert is sponsored by the ECU Student Union Artists Series Committee.

Abbey Simon belongs to that select number of musicians who have successfully made the difficult transition from child prodigy to mature artist. Born in New York City, his unique talent showed up at an early age. At eight, he so impressed Josef Hofmann, who was then Director

of the Curtis Institute of Music in Philadelphia, that he was immediately awarded a scholarship in composition at the Institute. A piano scholarship soon followed.

At nineteen, the young pianist won the coveted Walter W. Naumburg Foundation Award, and his New York debut was given at Town Hall under its sponsorship. Simon has also been honored with the Elizabeth Sprague Coolidge Medal and a citation proclaiming him to be the outstanding American concert artist in Europe.

Abbey Simon's spectacular

return to the United States in 1960, after having lived in Europe for ten years, made headlines in the music world and prompted *The New York Times* to say, "He left this country a skillful pianist. He has returned a *master*. He begins where most pianists leave off."

Since that memorable evening, one triumph has followed

another, and Simon has played extensively in this country and abroad. Audiences from Paris to Bombay, from South Africa to South America, from New York, Boston, Chicago and Washington across the country to Dallas, Omaha and Los Angeles have seen Simon walk to the stage, sit on the specially built slanting chair of the late Josef Hofmann

and proceed with a minimum of body motion to "dazzle and toss off the most fearsome difficulties with bravura and sweep."

Admission for Abbey Simon is \$1.50 for ECU students and \$4.00 for the public. Tickets are available at the ECU Central Ticket Office in Mendenhall Student Center. Call 757-6611, Ext. 266 for additional information.

Due to the increase in gold prices all ECU class rings will increase in price effective April 1, 1977. Plan to place your order prior to that date to save.

**Student Supply Store,  
Wright Building**

*Balentine's*  
Cafeteria



HOSPITALITY

A word we highly Respect.  
We practice Hospitality at Balentine's  
at all meals. Try us.

11am to 2 pm  
Lunch

4:45 pm to 8:00 pm  
Dinner

## Travel-Adventure shows Soule's 'Yugoslavia' film

Noted film lecturer, Thayer Soule, will present his film "Yugoslavia" on Tuesday, April 5, at 8:00 p.m. in Mendenhall Student Center Theatre. Soule, who is returning to the University for a second consecutive year, will be appearing on the Travel-Adventure Film Series. The program is under the sponsorship of the Student Union Travel Committee.

Yugoslavia has existed only since 1918. Before that time it was a jumble of Kingdoms and principalities continually exposed to conflict, and oppressed by occupying powers. In a review of its history, the film shows how the reign was divided very early

between Rome and Constantinople. The effects are still visible today.

In Yugoslavia 85 percent of the farmland is in private hands. Visitors are amazed at the prosperity and the ease with which Yugoslavia trades with both East and West, borrowing the best of each. Paved roads, modern hotels, and new restaurants appear overnight.

With guaranteed sun and warm, clean water, Dalmatia attracts millions of tourists each year, mainly from western Europe, but Americans are coming in increasing numbers. In addition to the famed Dalmatian Coast, the film shows the original

farm of Lipizzaner horses of Vienna, a hydrofoil trip on the Danube, and the Plitvice Lakes, one of the loveliest spots in Europe.

Thayer Soule is recognized as a leader in his field. Internationally known for his brilliant photography and unmatched narration, Soule appears regularly in all parts of the country, with a record of twenty-six years for the National Geographic Society.

Tickets for the travelogue are priced at \$1.00 for the public and may be purchased from the ECU Central Ticket Office. Admission for ECU students will be by ID and Activity Cards, and by MSC Membership Card for ECU faculty and staff.



YUGOSLAVIAN GRANDMA MOSES, Zuzana Chalupova, will be included in Thayer Soule's 'Yugoslavia' film.

**WED. 3 ALBUM CAPRICORN RECORDING ARTIST GRINDERSWITCH!**

**WED & THUR 3 ALBUM ADELPHI RECORDING ARTIST NIGHTHAWKS**

**THUR. 2 ALBUM CAPRICORN RECORDING ARTIST WHITE WITCH!**

**FRI. SAT. SUN. BLAZE at the ATTIC**

EPIC RECORDING ARTISTS "SILVER HEELS"

SPECIAL AT THE BOTTOM LINE ON TUES. MAR. 29th



# Movie academy sponsors student contest

LOS ANGELES--The Academy of Motion Picture Arts and Sciences and the Academy Foundation have issued the annual call for entries in the Student Film Awards competition to film students at colleges and universities across the country. The program, which is co-sponsored by the American Telephone and Telegraph Co., was established four years ago to encourage excellence in student filmmaking, according to Academy President Walter Mirisch.

To be eligible for participation, a film must have been completed after April 15, 1976, in a student-teacher relationship within the curriculum of an accredited college or university. Films will be judged on originality, entertainment, and the resourcefulness of the filmmaker, and production quality, without regard to cost of production or subject matter.

Entries will be reviewed in preliminary judging conducted by nine regional committees composed of students, faculty, local film journalists or critics. Re-

gional juries will not consider films submitted by schools outside their regions, and will have sole responsibility for determining final selections to be submitted for national competition.

Regional winning films will be screened by the Academy's membership of leading film industry professionals. The national awards will be presented on May 15, 1977, at Academy headquarters in Beverly Hills, Calif. Cash awards of \$1,000 will be given in each of four categories: dramatic, animated, documentary and experimental. Up to two additional merit awards of \$500 each also may be awarded in these categories. An honorary award of \$750 may be awarded at the Academy's discretion.

Regional coordinators may be contacted for the date of regional jury screenings for entries of student films. Coordinators and their territories appointed by the Academy of Motion Picture Arts and Sciences are:

Gisela Hoeld or Susan Rubin, University Film Study Center, Box 275 Cambridge, Mass.,

02138. (617) 253-7612. (Maine, R.I., Vt., Mass., Conn., N.H.)

Lawrence J. Kellerman, Director, Films Studies, School of Humanities, Brooklyn College, City University of New York, Brooklyn, N.Y. 11210. (212) 780-5664. (N.Y., Puerto Rico)

Fred Goldman, Middle Atlantic Film Board, 725 1/2 No. 24th St., Philadelphia, Pa. 19130. (215) 978-4702. (Ohio, N.J., Penn., Del., Md., Wash., D.C., Va., W. Va.)

Paul Nagel, Jr., Coordinator for Motion Pictures, Department of Communications, University of Miami, P.O. Box 248127, Coral Gables, Fla. 33124. (305) 284-

2265. (Fla., Tenn., N.C., Ala., Ky., S.C., Ga.)

Barbara Scharres, Film Center of the School of the Art Institute of Chicago, Columbus Dr. at Jackson Blvd., Chicago, Ill. 60603. (312) 443-3733. (Ind., Ill., Iowa, Wis., Minn., Mich.)

Brian Huberman, Media Center, Rice University, Box 1892, Houston, Tex. 77001. (713) 527-4882. (Tex., Ark., Mo., La., Okla., Miss.)

Bill McLeod, University of Colorado, Hunter 102, Boulder, Colo. 80309. (303) 492-7903. (Colo., Utah, Ariz., Wyo., Mont., N.M., N.D., S.D., Kan., Neb.)

Linda Artel, Pacific Film

Archive, 2621 Durant Ave., Berkeley, Calif. 94720. (415) 642-7412. (N. Calif., Nev., Wash., Alaska, Ore., Idaho)

Dr. Patrizio Rossi or Dr. Alexander Sesonske, Film Studies Program, University of California at Santa Barbara, Calif. 93106. (805) 961-2347. (S. Calif., Hawaii)

More information about the Student Film Awards program may be obtained by contacting any of these regional coordinators, or Special Projects at the Academy of Motion Picture Arts and Sciences, 8949 Wilshire Blvd., Beverly Hills, Calif. 90211. Tel. (213) 278-8990.

## THE SECOND REAL STEREO SALE

It's usually junk that you get "good buys" on. You don't see Ferraris on sale that often. But Ralph and SOUNDS IMPRESSIVE want you in their store, so they've put the "good stuff" on sale—A REAL SALE to help pay their income tax. You'll probably never even see a sale like this again, because SOUNDS IMPRESSIVE deals only in top quality merchandise and top quality service—they're no discount house. But for one week they're offering discount house prices and standing behind each one with their unmatched service department. To show you he means

business, Ralph is selling Discwasher record cleaners for \$9.95 and Sound Guard for \$4.49. Limit one per customer, quantities are limited and subject to prior sale.

RALPH'S STEREO HANDS: AVAILABLE TO HELP HAND PICK YOUR COMPONENTS

RALPH'S STEREO BRAIN: NOT AVAILABLE AT ANY PRICE. BUT FREE TO HELP YOU SELECT THAT "SPECIAL" SYSTEM

REAL SAVINGS FOUND HERE ON TOP LINE EQUIPMENT



### MEET MR. WIZARD

His real name is Ralph Graetz. He's been into music since he was 8, and stereo since there was stereo. He's a real person not an order blank, and Ralph's available to talk sound advice in tune with your specific tastes and budget. Ralph's the Wizard because he knows all the specs and has the magic to put that "perfect" system in your hands. There's only one Wizard, because there's only one Ralph.

**SOUNDS IMPRESSIVE**

BANG & OLUFSEN COMPONENTS ARE NOT ON SALE

409 Evans St.  
On the Mall  
Greenville, N.C.  
919/752-9100

Sale Dates: 3/28/77 thru 4/2/77

**STUFFY'S**

**"Good Stuff"**  
Tee Shirts  
only \$2.00

now at Stuffy's  
STUFFY'S OF GREENVILLE, INC.  
Phone 752-6130  
Phone in orders  
for pick up or campus delivery

## REDNECK SALOON

PIRATE  
COWBOY REDNECK  
HAPPY TIME  
7:30 — 8:30

monday through thursday  
the redneck saloon  
highway 118  
GRIFTON



# Sports

Page 32

29 March 1977

## Intramurals

by JOHN EVANS

### Reserve tennis courts

The Intramural Department has announced that, as of April 11, all tennis courts must be reserved for use in the Memorial Gym Equipment Room.

All courts at Minges and on College Hill Drive will now be available to ECU students only and use periods will be divided into 90 minutes each. The courts at Minges will be open from 6 to 10:30 p.m. during the week and from 7 a.m. to 10:30 p.m. on the weekends. As of yet these courts are not lighted, but by the time the new policy goes into effect all the courts at Minges will be lighted, giving students extra playing time in the evening.

The courts at College Hill Drive will be open from 3 p.m. to 10:30 p.m. during the week and from 7 a.m. to 10:30 p.m. on weekends. To reserve time on a court, one will have to go by the Memorial Gym Equipment room in advance of using the court and reserve a time during the week. In event that a court has not been reserved for a certain time, it will be used on a first come, first play basis.

At first this policy may seem as if it is preventing the students from using the courts, but in the long run it is hoped that it will give more students a chance to use the courts while at the same time preventing non-students from using the university courts.

The intramural staff would also like to remind all ECU students that the tennis courts on Elm St. are closely observed by the Greenville Rec Department and that students could be prosecuted for trespassing on these courts. A rough deal, sure, but that's the way it comes down.

While all registrations for tennis courts will have to be made through the Intramural Equipment Office in Memorial Gym, the staff has also decided to have all Handball Court registrations handled through that office, too. The policy will remain the same as in the past, but students are to go to the Equipment Room in Memorial, instead of to the Intramural Office itself.

The Equipment Room is located downstairs in Memorial on the main hall next to the Gymnastics room and across the hall from the Weight room. This policy will go into effect on April 11.

Registration for Innertube Water Basketball runs through Thursday and all ECU students and faculty are encouraged to participate in this wet, but wonderful activity. Teams must have three men and three women to compete, but a roster may contain more names than the minimum number. Five teams will be needed to compete and competition will begin on April 4 and end just prior to Spring Examinations.

The Intramural Soccer championships will be held this week with the Championship Final to be played on Wednesday at 4 p.m. In Monday's semifinals Pi Kappa Phi met Aycock Dorm and Sigma Nu competed against Tau Kappa Epsilon. The Kappa Sigmas and the Rugby Clubbers already qualified for the finals with playoff victories last week.

The Tekes and the Rugby Clubbers are favored to meet in the finals.

The team championship in last week's Wrestling tournament went to Scott Dorm. Individual champions and their weight classes were: Phil Whited at 125, Teddie Caudle at 134, Brad Middleton at 142, Eddie Caudle at 150, Brad Slocum at 158, Bobby Williams at 167, Steve Satterwaite at 177, Monte Hutchins at 190 and Judd Larrimore in the Unlimited Division.

Softball has begun in both men's and women's leagues and the Time Outs in the men's division and Hypertension in the Women's division got off to a big start in protecting their roles as pre-season favorites. The Time Outs opened with 18-0 win and Hypertension won two games by scores of 26-0 and 36-1.

## ECU sluggers inconsistent

East Carolina's baseball team continued to be plagued by inconsistency as the Pirates went 3-2 over the past five days. Included in the games were a split with Maryland, a sweep over

VMI, and a single game loss to Elon College.

Maryland came to ECU Tuesday; and shut the Bucs out 3-0. The Pirates managed only two

hits against the stiff Terrapin pitching and defense.

On Wednesday, the Pirates gained their revenge with a dramatic 3-2, ninth inning victory.

East Carolina lost its sixth game of the season to a stubborn Elon College team, 5-3, in a game played here on Friday. Reports of the game were not in at press time.

Staying in the cozy confines of Harrington Field, the Pirates opened their final Southern Conference season by stomping VMI 8-0 and 3-0 in a Saturday doubleheader.

In the first game, Pirate star Mickey Britt teamed up with Styons to pick up his third victory of the year, against no losses. Allowing only one hit, a seventh-inning infield single, he posted his usual impressive performance.

The second game saw Larry Daughtridge pitch his way out of several jams to preserve a 3-0 shutout and his second victory of the year for the Pirates. Now 9-6 overall, and 2-0 in conference play, the Pirates are slated to host the Spiders of Richmond in a doubleheader here Thursday.

Results:  
Maryland 3, East Carolina 0  
East Carolina 3, Maryland 2  
Elon College 5, East Carolina 3  
East Carolina 8-3, VMI 0-0  
Record: Overall 9-6, SC 2-0  
Schedule: Thursday, March 31  
Richmond (2) Home

## Netters defeated, now 2-0 in SC

By THOMAS LIPE  
Staff Writer

College Wednesday.

Results:

Singles:

Allard Castellain (D) d. Tom Durfee (E) 3-6, 6-1, 7-6

Mike Barnhill (D) d. Jim Ratcliffe (E) 6-1, 6-1

John Trout (D) d. Doug Getsinger (E) 6-1, 6-4

Stewart Boswell (D) d. Mitch Pergerson (E) 7-5, 5-7, 6-4

Henry Hostettler (E) d. Brian Cooper (D) 7-6, 6-1

Gil Koyton (D) d. Kenny Love (E) 6-2, 6-1

Doubles:

Castellain, Boswell (D) d. Durfee, Getsinger 6-3, 6-4

Koyton, Barnhill (D) d. Robert Moton-Mike Murad 6-0, 6-2

Jeff Lyle, Rich Johnston (D) d. Love-Hostettler (D) 6-4, 6-1

Note: East Carolina was defeated by Atlantic Christian 8-1 Monday night in a non-conference match played by ECU. The Pirates are now 3-5 overall.

Henry Hostettler provided ECU's sole victory as the Davidson Wildcats raced by the Pirates 8-1 in Southern Conference Tennis action Friday. Playing number five singles, Hostettler soundly defeated Davidson's Brian Cooper and ran his record to 6-1 on the year. The Pirates as a team are now 0-2 in the Southern Conference and 3-4 overall.

Commenting after the match, Pirate coach Randy Randolph noted that "the match was closer than the score indicated." He also said that the team had played well, but that Davidson's experience was the deciding factor. The Wildcats are now 3-0 in the Southern Conference and 13-7 overall.

ECU will be at home against Atlantic Christian Monday, followed by away matches with N.C. State Tuesday, and Guilford

## \$1500 in prizes awarded in Greenville Bicycle Classic

By KIP SLOAN  
Staff Writer

Greenville staged its first major bicycle race this Sunday, as over 150 entrants competed in seven races covering the north end of downtown.

The races, jointly sponsored by the Greenville Jaycees, Miller Brewery Company, and local merchants, attracted riders from as far away as Maryland to compete for more than \$1500 worth of trophies, prizes, and beer—lots of beer.

The first events of the day were held for the women and veterans, with Kathleen Craig of the Tidewater Bicycle Association outprinting Debbie, Melton (Carolina Cyclers) to the line.

Bob Sloop (N.C. State Bicycle Club) won the veteran race against a field of three.

The Junior race was the next to get under way. This class is second only to the Senior I and II race in speed, with the age group of the riders limited to 15-17 yrs. Juniors must race with a restricted high gear of 94" (a 52 tooth chain ring on the crank, with a 15 tooth rear sprocket) to protect them from possible knee injuries before their bone structures fully mature.

In the 50 lap event, Billy Pearlman (Hearts) won the sprint, followed closely by Ronnie Hinson (TVS) and Chris Creezy (National Capitol Velo Club). The only other North Carolina rider to place in the top ten was Sam Bright (Hearts).

The serious racing took a break after the Junior event, as fraternities and sororities completed for cases of beer.

A novice race was held at this point, with all ages and bicycles allowed to ride. Twelve riders circled in smooth progression for a few laps, then Danny Starr (Greenville All Stars) put it to the field to secure first. Jamie Pines took second, with FOUNTAIN-HEAD's own Jim Elliott earning third.

The largest field of the day, the senior III and IV class were the next to come to the line.

These riders, age 18-39, are usually first or second year competitors who aren't quite ready to ride against the best in the nation.

Most of the riders who stay with racing do move up to the Senior II class, while others are bicycle enthusiasts who enjoy only occasional racing along with riding.

Unfortunately, this is one of the most dangerous races, as many riders show inexperience and poor bike handling resulting in crashes. Other accidents happen as a result of mechanical failure or maladjustment.

Common to this is "rolling" a tire off a rim by hard cornering, as racing tires are attached to the rims by careful application of a special glue. Many of the crashes during the races were due to improperly mounted tires, or the presence of more than one rider in the same line in the same corner at the same time.

The fifth-plus field rolled away at 2:00 for a 40 lap, 24 mile race. Within ten laps, a twenty man pack pulled away from the stragglers and set the pace for the remaining laps.

The field thinned as riders crashed or dropped out, and the pace increased again. Three prime laps were held during the race (a prime is a prize given to the winner of a lap declared a prime, which keeps the pace high throughout the race).

Kevin Lee (NCVC) took the sprint for the first prime lap (winning a case of beer), with Ross Vorbehnn and Ed Ogden taking the next two primes.

[See Bicycle, pg. 34]



# Gillman happy with recruiting

By STEVE WHEELER  
Staff Writer

Larry Gillman, new head basketball coach at East Carolina, has some positive thoughts on recruiting of blue-chip in-state basketball players.

Gillman, back in Greenville last week after recruiting the national junior college tournament in Hutchinson, Kansas, said the top-notch Eastern North Carolina athlete has too often in the past opted East Carolina for Carolina or other Atlantic Coast Conference schools.

"Phil Ford (Rocky Mount) and John Virgil (Elm City) leave eastern North Carolina and go to Carolina," Gillman said. "And look at Cedric Maxwell (Kinston). He may lead a team not even recognized in the past to the national title.

There are even more than those on the surface. Rod Griffin of Fairmont is at Wake Forest and was named the most valuable player in the ACC this season. Mike Evans of Goldsboro is one of the Big Eight's top scorers at Kansas State. Albert Spencer of nearby Washington left last fall for Oral Roberts to continue his college career.

Graduating seniors of this year include six blue-chip prospects. George Devone of Hobbton

is one of the top big men in the state at 6-8. He has mobility around the basket and shoots well. Donnie Perkins of nearby North Pitt was listed among everybody's top 100 list of the nation's top prospects. He has averaged over 20 points a game for his career as well as being the top assist man on the team all four years.

Three players from Goldsboro area are also highly sought-after. Warren Alston and Ronnie Holliday led Goldsboro's Cougars to the top ranking in the eastern half of the state. Michael Oliver led Southern Wayne and is probably the top point guard prospect in the state. Roger Carr, a 6-5, 220-pound forward from Garland, is likened to Wake Forest's Rod Griffen.

East Carolina has already signed Devone to a conference letter-of-intent, which means no other Southern Conference team can claim him. But, with the national signing day a few days away, Devone could do a 180 and opt for some other team. UNC-Charlotte, is recruiting Devone heavily and he could select them to sign with.

"We intend to do a thorough job with in-state recruiting," Gillman said. "We have to be

successful. Too many of the Ford's and Maxwell's have been getting away from East Carolina. We have to go after the best North Carolina kids just as State or Carolina do."

When asked about the 11 present East Carolina players returning next year, Gillman said, "I've never met a nicer group of kids in my life. They have a super attitude and their ability and intelligence are hard to match. We've had some good talks with them and think they can do the job."

The Pirates will be returning to the 12 players from last season. Herb Gray, a freshman, leads the group as he was the second leading scorer with 11.5 a game and third leading rebounder at six a game. Jim Ramsey, also a freshman, followed Gray closely with 11.3 per game and was the team's assist leader. Sophomore Greg Cornelius was the second leading rebounder with about seven retrieves per game.

Sophomore Louis Crosby was the fourth leading scorer at 7.2 per game, while Cornelius and zone-breaker Herb Krusen scored at a 6.4 clip. Add in Kyle Powers, Billy Dineen, Don Whitaker, Ty Edwards and Dean Hartley and the Pirates return intact except

for Larry Hunt. Wade Henkel, a part-time starter in 1975-76, will also return. Henkel sat out this year with an injury.

Gillman also likes the Pirates' schedule for next season. ECU will begin by traveling to Bloomington, Ind. for a match-up with 1976 national champ Indiana.

"That's what we're pointing to right now," Gillman continued.

"We want to go up there and play a tough team and beat them before 18,000 of their own fans. We play them one at the time and Indiana is next."

Gillman is an energetic man with a lot of new ideas for East Carolina. He wants to succeed, just as each of you students want ACC caliber basketball at ECU. Maybe together you can do it.

## Fast, Free Delivery



**CHANELO'S**  
Pizza & Spaghetti House

DIAL 758-7400  
507 East 14th Street

**HOURS**  
Sunday thru Thursday, 11:30 AM till 1 AM  
Friday and Saturday, NOTHING BEATS A PIZZA FROM CHANELO'S 11:30 AM till 2 AM

## Golfers place 21st

ECU's golf team finished 21st in a field of 27 this past weekend at the Furman Intercollegiate Tournament.

The Pirates had a team total of 924. They were led by Mike Buckmaster with 229. David Brogan & Keith Hiller each had a 230. Frank Acker totaled 235, and

Phil Bell scored 253.

Auburn University won the tourney with 868. Furman placed second, followed by UNC, Georgia Southern, and Georgia.

The Pirates play again April 25th when they compete in the Southern Conference Tournament in Florence, S.C.



**Clip this coupon!**

And get three games for only \$1.25. Bring three friends along. We'll let them in on the deal, too.

WASHINGTON HWY.  
GREENVILLE, N.C.



Expires May 30, 1977

Phone 758-1820

## Little's Chop Shop

N.E. Bypass 2 Mi. North of  
Hastings Ford  
758-4067

We repair all makes and models of motorcycles.

We sell custom parts and accessories

We do custom painting.

We have pick-up service.

Coming soon- van accessories

PAINTINGS  
JAMES BENFORD LILES  
JOYNER LIBRARY  
MARCH 21 - APRIL 2

## BRING IN SPRING AT THE HAPPY STORES

Carolina Dairies Orange Juice qt. 3/ \$1.00

Perkeo Liefraumilch case \$21.56

Mateus Rose case \$33.88

Reunite Lambrusco case \$33.04

Blue Ribbon case 12oz. \$5.99

Beameister Liefraumilch case \$34.28

St. Jacobs Liefraumilch case \$21.68

Pints of Ice Cream pints 3/ \$1.00

Ice 50 lbs. \$2.00

**The Happy Store**

Open 24 Hours

Greenville: 514 E. 14th Street, Watauga St., Pactolus Hwy, 10th & Evans Sts. Wilson Street in Farmville



# Sports

Page 32

29 March 1977

## Intramurals

by JOHN EVANS

### Reserve tennis courts

The Intramural Department has announced that, as of April 11, all tennis courts must be reserved for use in the Memorial Gym Equipment Room.

All courts at Minges and on College Hill Drive will now be available to ECU students only and use periods will be divided into 90 minutes each. The courts at Minges will be open from 6 to 10:30 p.m. during the week and from 7 a.m. to 10:30 p.m. on the weekends. As of yet these courts are not lighted, but by the time the new policy goes into effect all the courts at Minges will be lighted, giving students extra playing time in the evening.

The courts at College Hill Drive will be open from 3 p.m. to 10:30 p.m. during the week and from 7 a.m. to 10:30 p.m. on weekends. To reserve time on a court, one will have to go by the Memorial Gym Equipment room in advance of using the court and reserve a time during the week. In event that a court has not been reserved for a certain time, it will be used on a first come, first play basis.

At first this policy may seem as if it is preventing the students from using the courts, but in the long run it is hoped that it will give more students a chance to use the courts while at the same time preventing non-students from using the university courts.

The intramural staff would also like to remind all ECU students that the tennis courts on Elm St. are closely observed by the Greenville Rec Department and that students could be prosecuted for trespassing on these courts. A rough deal, sure, but that's the way it comes down.

While all registrations for tennis courts will have to be made through the Intramural Equipment Office in Memorial Gym, the staff has also decided to have all Handball Court registrations handled through that office, too. The policy will remain the same as in the past, but students are to go to the Equipment Room in Memorial, instead of to the Intramural Office itself.

The Equipment Room is located downstairs in Memorial on the main hall next to the Gymnastics room and across the hall from the Weight room. This policy will go into effect on April 11.

Registration for Innertube Water Basketball runs through Thursday and all ECU students and faculty are encouraged to participate in this wet, but wonderful activity. Teams must have three men and three women to compete, but a roster may contain more names than the minimum number. Five teams will be needed to compete and competition will begin on April 4 and end just prior to Spring Examinations.

The Intramural Soccer championships will be held this week with the Championship Final to be played on Wednesday at 4 p.m. In Monday's semifinals Pi Kappa Phi met Aycock Dorm and Sigma Nu competed against Tau Kappa Epsilon. The Kappa Sigmas and the Rugby Clubbers already qualified for the finals with playoff victories last week.

The Tekes and the Rugby Clubbers are favored to meet in the finals.

The team championship in last week's Wrestling tournament went to Scott Dorm. Individual champions and their weight classes were: Phil Whited at 125, Teddie Caudle at 134, Brad Middleton at 142, Eddie Caudle at 150, Brad Stocum at 158, Bobby Williams at 167, Steve Satterwaite at 177, Monte Hutchins at 190 and Judd Larrimore in the Unlimited Division.

Softball has begun in both men's and women's leagues and the Time Outs in the men's division and Hypertension in the Women's division got off to a big start in protecting their roles as pre-season favorites. The Time Outs opened with 18-0 win and Hypertension won two games by scores of 26-0 and 36-1.

## ECU sluggers inconsistent

East Carolina's baseball team continued to be plagued by inconsistency as the Pirates went 3-2 over the past five days. Included in the games were a split with Maryland, a sweep over

VMI, and a single game loss to Elon College.

Maryland came to ECU Tuesday; and shut the Bucs out 3-0. The Pirates managed only two

hits against the stiff Terrapin pitching and defense.

On Wednesday, the Pirates gained their revenge with a dramatic 3-2, ninth inning victory.

East Carolina lost its sixth game of the season to a stubborn Elon College team, 5-3, in a game played here on Friday. Reports of the game were not in at press time.

Staying in the cozy confines of Harrington Field, the Pirates opened their final Southern Conference season by stomping VMI 8-0 and 3-0 in a Saturday doubleheader.

In the first game, Pirate star Mickey Britt teamed up with Styons to pick up his third victory of the year, against no losses. Allowing only one hit, a seventh-inning infield single, he posted his usual impressive performance.

The second game saw Larry Daughtridge pitch his way out of several jams to preserve a 3-0 shutout and his second victory of the year for the Pirates. Now 9-6 overall, and 2-0 in conference play, the Pirates are slated to host the Spiders of Richmond in a doubleheader here Thursday.

Results:  
Maryland 3, East Carolina 0  
East Carolina 3, Maryland 2  
Elon College 5, East Carolina 3  
East Carolina 8-3, VMI 0-0  
Record: Overall 9-6, SC 2-0  
Schedule: Thursday, March 31  
Richmond (2) Home

## Netters defeated, now 2-0 in SC

By THOMAS LIPE  
Staff Writer

Henry Hostettler provided ECU's sole victory as the Davidson Wildcats raced by the Pirates 8-1 in Southern Conference Tennis action Friday. Playing number five singles, Hostettler soundly defeated Davidson's Brian Cooper and ran his record to 6-1 on the year. The Pirates as a team are now 0-2 in the Southern Conference and 3-4 overall.

Commenting after the match, Pirate coach Randy Randolph noted that "the match was closer than the score indicated." He also said that the team had played well, but that Davidson's experience was the deciding factor. The Wildcats are now 3-0 in the Southern Conference and 13-7 overall.

ECU will be at home against Atlantic Christian Monday, followed by away matches with N.C. State Tuesday, and Guilford

College Wednesday.

Results:

Singles:

Allard Castellain (D) d. Tom Durfee (E) 3-6, 6-1, 7-6

Mike Barnhill (D) d. Jim Ratliffe (E) 6-1, 6-1

John Trout (D) d. Doug Getsinger (E) 6-1, 6-4

Stewart Boswell (D) d. Mitch Pergerson (E) 7-5, 5-7, 6-4

Henry Hostettler (E) d. Brian Cooper (D) 7-6, 6-1

Gil Koyton (D) d. Kenny Love (E) 6-2, 6-1

Doubles:

Castellain, Boswell (D) d. Durfee, Getsinger 6-3, 6-4

Koyton, Barnhill (D) d. Robert Moton-Mike Murad 6-0, 6-2

Jeff Lyle, Rich Johnston (D) d. Love-Hostettler (D) 6-4, 6-1

Note: East Carolina was defeated by Atlantic Christian 8-1 Monday night in a non-conference match played by ECU. The Pirates are now 3-5 overall.

## \$1500 in prizes awarded in Greenville Bicycle Classic

By KIP SLOAN  
Staff Writer

Greenville staged its first major bicycle race this Sunday, as over 150 entrants competed in seven races covering the north end of downtown.

The races, jointly sponsored by the Greenville Jaycees, Miller Brewery Company, and local merchants, attracted riders from as far away as Maryland to compete for more than \$1500 worth of trophies, prizes, and beer—lots of beer.

The first events of the day were held for the women and veterans, with Kathleen Craig of the Tidewater Bicycle Association outspringing Debbie, Melton (Carolina Cyclers) to the line.

Bob Sloop (N.C. State Bicycle Club) won the veteran race against a field of three.

The Junior race was the next to get under way. This class is second only to the Senior I and II race in speed, with the age group of the riders limited to 15-17 yrs. Juniors must race with a restricted high gear of 94" (a 52 tooth chain ring on the crank, with a 15 tooth rear sprocket) to protect them from possible knee injuries before their bone structures fully mature.

In the 50 lap event, Billy Pearlman (Hearts) won the sprint, followed closely by Ronnie Hinson (TVS) and Chris Creesy (National Capitol Velo Club). The only other North Carolina rider to place in the top ten was Sam Bright (Hearts).

The serious racing took a break after the Junior event, as fraternities and sororities completed for cases of beer.

A novice race was held at this point, with all ages and bicycles allowed to ride. Twelve riders circled in smooth progression for a few laps, then Danny Starr (Greenville All Stars) put it to the field to secure first. Jamie Pines took second, with FOUNTAIN-HEAD's own Jim Elliott earning third.

The largest field of the day, the senior III and IV class were the next to come to the line.

These riders, age 18-39, are usually first or second year competitors who aren't quite ready to ride against the best in the nation.

Most of the riders who stay with racing do move up to the Senior II class, while others are bicycle enthusiasts who enjoy only occasional racing along with riding.

Unfortunately, this is one of the most dangerous races, as many riders show inexperience and poor bike handling resulting in crashes. Other accidents happen as a result of mechanical failure or maladjustment.

Common to this is "rolling" a tire off a rim by hard cornering, as racing tires are attached to the rims by careful application of a special glue. Many of the crashes during the races were due to improperly mounted tires, or the presence of more than one rider in the same line in the same corner at the same time.

The fifth-plus field rolled away at 2:00 for a 40 lap, 24 mile race. Within ten laps, a twenty man pack pulled away from the stragglers and set the pace for the remaining laps.

The field thinned as riders crashed or dropped out, and the pace increased again. Three prime laps were held during the race (a prime is a prize given to the winner of a lap declared a prime, which keeps the pace high throughout the race).

Kevin Lee (NCVC) took the sprint for the first prime lap (winning a case of beer), with Ross Vorbehn and Ed Ogden taking the next two primes.

[See Bicycle, pg. 34]



# Gillman happy with recruiting

By STEVE WHEELER  
Staff Writer

Larry Gillman, new head basketball coach at East Carolina, has some positive thoughts on recruiting of blue-chip in-state basketball players.

Gillman, back in Greenville last week after recruiting the national junior college tournament in Hutchinson, Kansas, said the top-notch Eastern North Carolina athlete has too often in the past opted East Carolina for Carolina or other Atlantic Coast Conference schools.

"Phil Ford (Rocky Mount) and John Virgil (Elm City) leave eastern North Carolina and go to Carolina," Gillman said. "And look at Cedric Maxwell (Kinston). He may lead a team not even recognized in the past to the national title.

There are even more than those on the surface. Rod Griffin of Fairmont is at Wake Forest and was named the most valuable player in the ACC this season. Mike Evans of Goldsboro is one of the Big Eight's top scorers at Kansas State. Albert Spencer of nearby Washington left last fall for Oral Roberts to continue his college career.

Graduating seniors of this year include six blue-chip prospects. George Devone of Hobbton

is one of the top big men in the state at 6-8. He has mobility around the basket and shoots well. Donnie Perkins of nearby North Pitt was listed among everybody's top 100 list of the nation's top prospects. He has averaged over 20 points a game for his career as well as being the top assist man on the team all four years.

Three players from Goldsboro area are also highly sought-after. Warren Alston and Ronnie Holliway led Goldsboro's Cougars to the top ranking in the eastern half of the state. Michael Oliver led Southern Wayne and is probably the top point guard prospect in the state. Roger Carr, a 6-5, 220-pound forward from Garland, is likened to Wake Forest's Rod Griffen.

East Carolina has already signed Devone to a conference letter-of-intent, which means no other Southern Conference team can claim him. But, with the national signing day a few days away, Devone could do a 180 and opt for some other team. UNC-Charlotte, is recruiting Devone heavily and he could select them to sign with.

"We intend to do a thorough job with in-state recruiting," Gillman said. "We have to be

successful. Too many of the Ford's and Maxwell's have been getting away from East Carolina. We have to go after the best North Carolina kids just as State or Carolina do."

When asked about the 11 present East Carolina players returning next year, Gillman said, "I've never met a nicer group of kids in my life. They have a super attitude and their ability and intelligence are hard to match. We've had some good talks with them and think they can do the job."

The Pirates will be returning to the 12 players from last season. Herb Gray, a freshman, leads the group as he was the second leading scorer with 11.5 a game and third leading rebounder at six a game. Jim Ramsey, also a freshman, followed Gray closely with 11.3 per game and was the team's assist leader. Sophomore Greg Cornelius was the second leading rebounder with about seven retrieves per game.

Sophomore Louis Crosby was the fourth leading scorer at 7.2 per game, while Cornelius and zone-breaker Herb Krusen scored at a 6.4 clip. Add in Kyle Powers, Billy Dineen, Don Whitaker, Ty Edwards and Dean Hartley and the Pirates return intact except

for Larry Hunt. Wade Henkel, a part-time starter in 1975-76, will also return. Henkel sat out this year with an injury.

Gillman also likes the Pirates' schedule for next season. ECU will begin by traveling to Bloomington, Ind. for a match-up with 1976 national champ Indiana.

"That's what we're pointing to right now," Gillman continued.

"We want to go up there and play a tough team and beat them before 18,000 of their own fans. We play them one at the time and Indiana is next."

Gillman is an energetic man with a lot of new ideas for East Carolina. He wants to succeed, just as each of you students want ACC caliber basketball at ECU. Maybe together you can do it.

## Fast, Free Delivery



**CHANELO'S**  
Pizza & Spaghetti House

DIAL 758-7400

507 East 14th Street

### HOURS

Sunday thru Thursday,  
Friday and Saturday

NOTHING  
BEATS A PIZZA FROM  
CHANELO'S

11:30 AM till 1 AM  
11:30 AM till 2 AM

## Golfers place 21st

ECU's golf team finished 21st in a field of 27 this past weekend at the Furman Intercollegiate Tournament.

The Pirates had a team total of 924. They were led by Mike Buckmaster with 229. David Brogan & Keith Hiller each had a 230. Frank Acker totaled 235, and

Phil Bell scored 253.

Auburn University won the tourney with 868. Furman placed second, followed by UNC, Georgia Southern, and Georgia.

The Pirates play again April 25th when they compete in the Southern Conference Tournament in Florence, S.C.



**Clip this coupon!**

And get three games for only \$1.25. Bring three friends along. We'll let them in on the deal, too.

WASHINGTON HWY.  
GREENVILLE, N.C.



Expires May 30, 1977

Phone 758-1820

## Little's Chop Shop

N.E. Bypass 2 Mi. North of  
Hastings Ford  
758-4067

We repair all makes and models of motorcycles.

We sell custom parts and accessories

We do custom painting.

We have pick-up service.

Coming soon- van accessories

PAINTING  
JAMES BENFORD LILES  
JOYNER LIBRARY  
MARCH 27 - APRIL 2

## BRING IN SPRING AT THE HAPPY STORES

Carolina Dairies Orange Juice qt. 3/\*1.00

Perkeo Liefraumilch case \*21.56

Mateus Rose case \*33.88

Reunite Lambrusco case \*33.04

Blue Ribbon case 12oz. \*5.99

Beameister Liefraumilch case \*34.28

St. Jacobs Liefraumilch case \*21.68

Pints of Ice Cream pints 3/\*1.00

Ice 50 lbs.\*2.00

**The Happy Store**

Open 24 Hours

Greenville: 514 E. 14th Street, Watauga St., Pactolus Hwy, 10th & Evans Sts. Wilson Street in Farmville



# Bobby Phillips wins biggest race of the day

[Continued from pg. 32]

At the bell lap, the reduced pack took positions and began hunting for wheels to draft. Out of the last corner, Ray Barbehann (NCVC) took the lead and held it to the line. Joe Deaton (CRCA) took second, followed by Dave Wilson, Steve Garrison, and David Baer.

The last and biggest race of the day, the 75 kilometer Senior I and II race, contained an impressive field of riders. Several North Carolina teams were represented including Hearts (based in Chapel Hill), N.C. State Bicycle Club, Carolina Cyclers, and one entry from the newly formed Greenville All-Stars.

As the 45 starters completed their first lap, it became apparent that the roadmen were going to keep a fast pace and attempt to "burn off" the sprinters and slower riders.

In a race of this sort, tactics

become extremely important, especially the drafting effect.

Above 20 mph, more than 90 per cent of a racer's energy is expended against air resistance, with the effect becoming greater at higher speeds.

A slow rider can keep up in a fast race by following close to the leaders and saving energy.

The roadracers, generally used to longer races, attempt to accelerate suddenly to open "gaps" where the "wheelsuckers" are left without a draft, and consequently drop from the lead pack.

After eight laps, the first breakaway of the afternoon got clear of the field and built a twenty second lead. The four man break contained Dicky Dunn (four times state champion, National "B" team), Bill Humphreys (present state champion), Mac Cannon, and a NCVC rider.

Although the break group was strong, the size and speed of the pack began to close the gap after 20 laps, and eventually the break was caught.

The new lead pack of twenty contained the "dangerous" sprinters, Bobby Phillips (CRCA) and Richard Barnett (NCVC). As the prime laps rolled around, it was apparent that these two had returned to the pack, but Phillips was finally clear and comfortably set. He maintained his lead and coasted to a five second win over the pack.

The field sprint was taken by Jim Bradford (NCVC), with teammate Barnett at his side for third.

First for North Carolina riders was Phil Tomlin (Carolina Cyclers) in 7th, Curtis Mills (Hearts) 9th, and Haron Stevenson (CRCA) 10th. Greenville's own Stedman Ayers (known better as Chicken) took 15th in a fine race.

Missing from the placings was Dicky Dunn: on the last lap he collided with another rider, receiving abrasions and a scratched bike.

Phillips was exuberant with the victory. "I'm so tired of getting second and third places last year, and am really happy to have won. I didn't care who went with me before the sprint, I just wanted to go for a win." This is

Phillip's fourth race this year and his first season win.

The Miller Brewery Co. continued their fine support for the racers, as the competitors received their awards at a food and drink banquet at a local club.

The race, the organization, and the entire event were very well held, and the event will become an annual affair for Greenville.

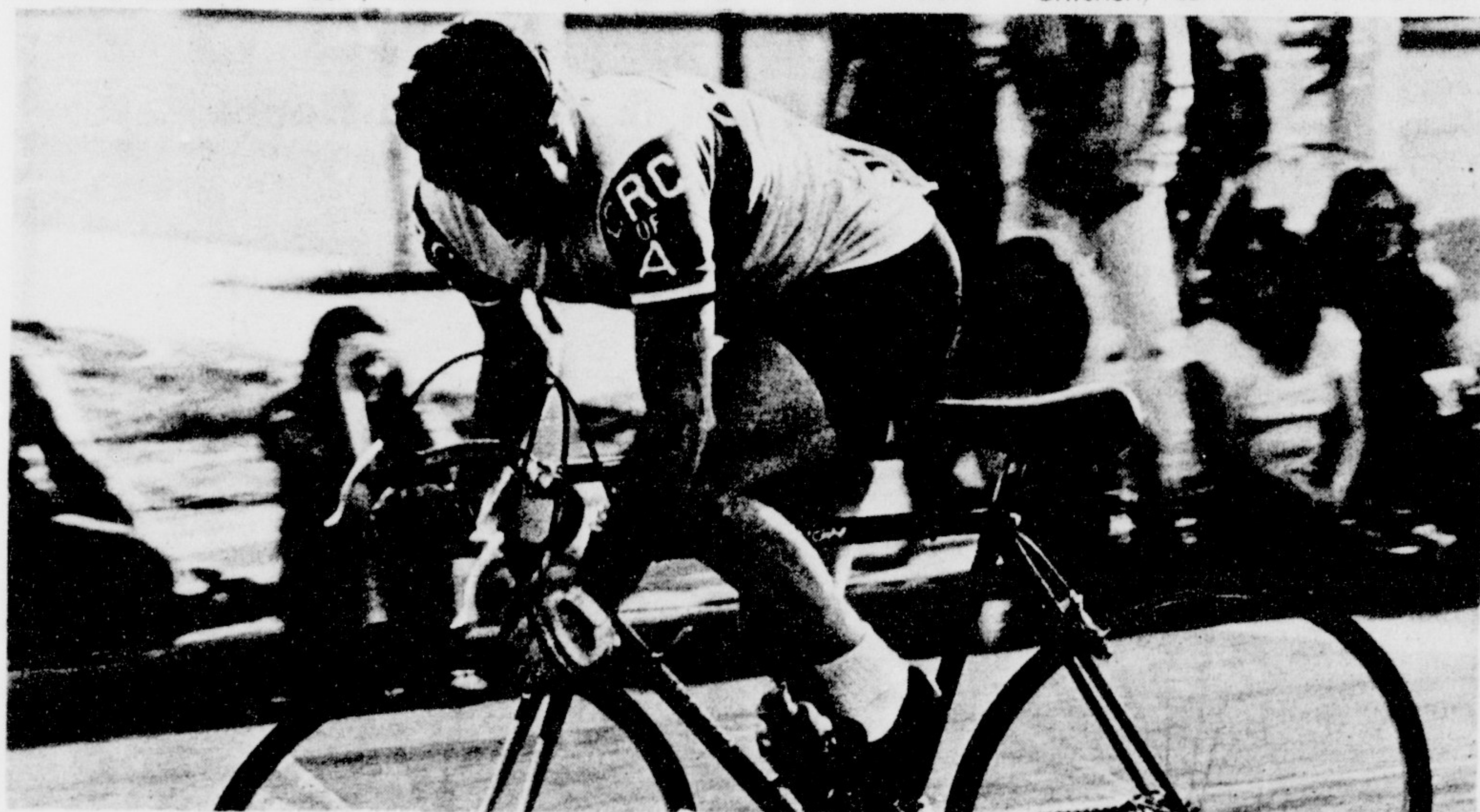

BOBBY PHILLIPS is seen here in the prime lap of the Senior I & II division race. He took first

place in this race.

(Photo by Kip Sloan)

## Pirates 2nd in Cup race

At the two-thirds mark of the 1976-77 sports year, William and Mary continues to lead in the race for the Southern Conference Commissioner's Cup.

With all winter sports completed, the Indians have won titles thus far in soccer and wrestling, and have accumulated a total of 36 points. They have also finished second in cross

country, football and track and fourth in basketball, rifle and swimming.

Second place is a tie between Appalachian State and East Carolina each with 31 points. ASU has finished first in rifle while the Pirates have captured championships in football, swimming and indoor track.

Fourth place belongs to VMI

29 points followed by Furman - 23 1/2 and The Citadel - 14 1/2 points.

William and Mary is the defending champion.

**Army/Navy Store**  
1501 Evans  
12 P.M. - 5:30 P.M.  
Back packs, Jeans,  
Camping Eqpt, Dishes

## "THE BARN"

Across from Ventor's Motors on the old highway in Ayden

Open 3:00 pm to 1:00 am  
HAPPY HOUR 5 — 6 Every day

Ladies Nite — Wednesday

Owner Earl Arnold

## SAAD'S SHOE SHOP

Across from  
Sherwin-Williams  
113 Grande Ave.  
758-1228



Good Things  
For Gentle People

318 Evans St. Mail  
752-3815

## EAT FOR JUST... 99¢ plus tax Mon.-Thurs.

Crabcakes, slaw, french fries plus hushpuppies.

1/4 pound hamburger steak, slaw, french fries and rolls.

Fish, slaw french fries, hushpuppies.

**CLIFF'S**

Seafood House and Oyster Bar

Open 4:30-9:00 Mon.-Sat. 752-3172

2 miles east on highway 264  
(out 10th St.)

## 2nd Annual TKe Boxing Tournament

April 4 and April 6  
7:00 p.m.

Wright Auditorium

Tickets  
\$1.50 per night  
\$2.00 combination

For further  
information call

758-4753



# Classifieds

## for sale



FOR SALE: 12' X 60' trailer, unfurnished- 2 air cond. gas heat, double sinks in bathroom, plus washer & dryer. 2 bedroom, call 752-9432 ask Mr. Henderson after 6:00 p.m.

NEED A PAPER TYPED? Call Alice. 757-6366 (9-5 weekdays).

FOR SALE: Garrard 42M automatic turntable. Like new \$55. Call 758-9216.

FOR SALE: Blank-Capital 80 minute 8 track tapes. Brand New. \$1.50 each. Call 758-9638 or 758-4653.

WANTED: To buy a used Yamaha guitar. Call 752-9527 after 2:00 p.m.

FOR SALE: 1976 Mustang II Ghia 11,500 miles, 4 speed, V-6 motor, AM/FM stereo radio, 8 track tape deck, silver with cranberry interior. First class automobile. \$5200.00 Call 1-592-6893 or 752-8151.

FOR SALE: 1970 Fiat 124 Special 4 door, straight drive. Real good around town transportation. \$375.00. Call 1-592-6893 or 752-8151.

FOR SALE: 1 Epiphone Acoustic guitar with hard case, excellent cond. \$100.00. Also 1 good beginners guitar. Contact 758-1382 or leave a message. Will be glad to demonstrate.

FOR SALE: 1975 Yamaha 500, DOHC, low mileage, crash bar, sissy bar, luggage straps. Serious inquiries only. \$1100.00 757-6352 call between 8-5 and ask for Bonnie.

FOR SALE: Need a truck and a car? Buy this one vehicle and you will have both. 68 model Oldsmobile. Call 758-0603 \$250. firm. Ask for John.

FOR SALE: 1972 Mazda pickup. B 1600 pistoned engine, camper top, good condition. Must see to appreciate 756-0267.

FOR SALE: Fender Princeton amplifier. \$150. Write Box 3067, Greenville, or call 1-823-3332.

FOR SALE: Need a CB for traveling on spring break? A Hybain CB, and Hustler antenna plus cable & slide mounting bracket. Contact Bob at 752-9825 or come by 263 Jones. Must sell.

FOR SALE: Marathon "C" Flute. Good condition, good price. Call 752-8376.

FOR SALE: A two-seated sofa. Good condition-\$20.00. Call 758-8004.

FOR SALE: Custom 250 Base amplifier-\$500. Gibson E-B-O Base guitar-\$150. Yamaha F-g-140 Acoustic guitar-\$60. Call 752-0998, ask for Steve.

FOR SALE: One twin size box-springs. \$20.00 Call 758-2808.

TYPING SERVICE: Reasonable rates. 756-1921.

FOR SALE: Fender Bassman 10 amplifier 110 watts RMS very little use. Good for guitar, bass, electric piano. Call 758-7670 after 6:00 p.m.

FOR SALE: 1972 Firebird, vinyl top, AC, PS, auto, stereo. A-1 condition. Call 946-3691 after 6.

FOR SALE: 71 Fiat 850 Sport \$1350 or best offer. 752-2880.

FOR SALE: Ovation left-handed guitar. Sunburst color, 3 months old like new, bought for \$325 will sell for \$250 & suede case for \$30. Call Kerwin, 758-7628.

FOR SALE: 1969 AMC Station Wagon, power steering, automatic transmission, radio. Must sell. Asking \$450. 752-9243 Mike.

EUROPE ##: No-frills student-teacher charter flights Global Travel. 521 Fifth Ave. New York N.Y. 10017 (212) 379-3532.

FOR SALE: Tennis Equipment-1 Wilson Aluminum racquet-T 2005 w/cover \$25.00

FOR SALE: New Pier Simpson CB \$40.00 758-8687.

FOR SALE: Pair Omega floor model stereo speakers; 3 ft. columns; 50 watts RMS max; 50-18,000 hz; \$159.95 each new, will sell both for \$250. Less than 2 weeks old. Call Allen 752-9887 after 5:30.

FOR SALE: '72 Mazda pickup. Camper top, new tires & paint, low mileage, very clean. Must see to appreciate. 756-0267.

FOR SALE: 1960 VW beetle chassis, body, and good transmission plus assortment of engine parts for 40 h.p. 1200 engine. ALL are going cheap! No reasonable offer refused. Call 758-2073 between 5-7 p.m.

FOR SALE: '69 VW bus, fair condition for \$1100. Call 758-0250 after 5 p.m.

FOR SALE: Jeunet 10 speed bicycle. 26" frame, 27" wheels. New. Call 758-7571 after 4:30 p.m.

FOR SALE: Roth Stradivarius modern 3/4-size violin. Excellent condition. Contact Brooks at 752-2983.

FOR SALE: 1970 Toyota Corona Mark II Sta. Wagon, air, automatic, good condition. \$400 below retail. \$1095. Call 756-7059 afternoons and evenings.

FOR SALE: BIC 960 turntable. Still under warranty. Call 752-0734.

TYPING SERVICES: Call 752-8837 after 5 p.m.

TYPING: 75 cents per page. Call Debra Parrington, 756-6031 days, and 752-2508 nights.

FOR SALE: 1970 VW Beetle, very good condition, must sell, \$400.00 below book value. 752-0525.

FOR SALE: Silver rings, phone Roxanne at 752-8694. Or phone Crafts Center in Mendenhall and leave message.

FOR SALE: Sofa & Matching chair, good condition, both for \$60.00. Also, rocker for \$15.00. Call 752-8011.

FOR SALE: 1974 750cc Suzuki. Mint condition, new: paint, tires, chain, etc. \$1200.00. Call 752-1442 ask for David.

FOR SALE: 8-track-cassette-reel to reel-can completely erase for rerecord for 25 cents ea. Call 758-8216 after 11:00 p.m.

FOR SALE: Sanyo 8 track, AM, FM stereo \$65. Call 758-8216 after 11:00 p.m. 8-track-cassette reel to reel-can completely erase for rerecord for 25 cents ea.

FOR SALE: CB radios \$39.95. New. 758-8687.

FOR SALE: 1966 Buick Station Wagon. Call Alice, 757-6366, 9 to 5 weekdays.

WANTED: Used refrigerator and stove (cheap). Need immediately. 757-6462 between 8 a.m. and 5 p.m. Ask for Mel.

NEED AVON? Call 758-8705.

HELP WANTED: Become a college campus dealer. Sell brand name stereo components at lowest prices. High profits; NO INVESTMENT REQUIRED. For details, contact: FAD Components, Inc. 20 Passaic Ave., Fairfield, New Jersey 07006 Ilene Orłowsky 201-227-6884 Call Collect.

FOR SALE: 6 string Rodrick Paesold acoustic guitar, only 1 year old, like new. Paid \$150 for it, will sell for \$70. Must see to appreciate. Bill Miller, 172 Jones.

FOR SALE: 1965 Fleetwood Cadillac, black, red inter., exc. cond. TeleT C.B. 8 track. Best offer. Bill 758-8809.

FOR SALE: Realistic car-tape player 8 mo. old. \$20.00. 752-7852.

FOR SALE: Pioneer SX-939 AM/FM stereo receiver. 70 w per channel RMS at under 0.3 percent harmonic distortion. Still under warranty. Call 758-8678.

FOR SALE: 1976 CJ360T Honda. 4,000 miles. Excellent condition. Call 752-0924. Ask for Monty.

HELP: My roommate LIBBY LEFLER is running for SGA secretary. I know she's qualified and is very concerned with student affairs. But she needs your vote on March 30th. Please help.

FOR SALE: Stereo - KLH 17 speakers \$100.00, Sansui Au-555 Amp 22w RMS/chan. \$100.00, cassette deck with dolby \$100.00, \$250.00 takes all. Remington 742 30-06 rifle \$175.00. Call 758-4863.

FOR SALE: Double bed box springs - mattress free \$30.00. Black and white t.v. Solid State \$50.00. Econo Travel Motel 752-0214.

FOR SALE: Couch, fair condition, comfortable, \$10. Rocking chair, \$8. Call 752-1534 after 6 p.m.

FOR SALE: AR 3ax speakers. Excellent condition call 756-0906.

## for rent



ROOMMATE NEEDED: 3 bedroom trailer, 2 full bathes, furnished with washer/dryer. \$37.00 per month & utilities. 756-7659.

FOR RENT: 1 & 2 bedroom apartments, located on Cross St. Newly renovated and new appliances. Call 752-4154

FOR RENT: 1107 Evans St. 34.75 & utilities per month. Contact Beth in Flanagan 420 during or call 758-7675 at night.

WANTED: Female roommate for now or summer. Must desire good times. Call 752-6090. Ask for Nancy.

NEEDED: Male roommate to share two bedroom apt. at Eastbrook for the summer. Pay half rent and utilities. Call 758-7486.

NEEDED: Roommate for Greenway apts. 2 br. - \$88 per mo. Contact Joe Grimes Apt. 20 after 4 p.m.

NEEDED desperately: The help of anyone presently renting a 2 or 3 bedroom house, but who will vacate in May or June. Prefer rent to be about \$100. Please call Pam at 752-6856 or 756-5190. Thanks.

ROOMMATE NEEDED: Large house, private bedroom. 752-2859.

ROOMMATE WANTED (Female preferred) to share an Apartment or House, living expenses, and good times starting this June '77 in CHAPEL HILL. Interested? Please call Kim Sue at 758-1390.

FOR RENT: One female roommate needed to share 2 bedroom apartment at College View. You will have your own bedroom and can move in on May 1. Rent is \$50.00 a month, plus half of utilities. For more info call Laurie at 752-6963.

NEEDED: 4 female roommates-June 1. 758-8452.

ROOMMATE NEEDED: 2 bedroom duplex. \$50.00 plus 1/2 utilities. Pets o.k. Call 752-5170 after 9 p.m. or 757-6736 (9-5) or come by F-420.

FOR RENT: 3 bedroom trailer 2 full baths, furnished with washer & dryer. \$37.00 per month & utilities. Call 756-7659.

SUMMER RENT: Graduate student seeks a couple of roommates for the summer in completely furnished apt. \$55/mo. plus 1/3 of utilities. Call 758-1437.

## lost



LOST: 1 girl who is blind without her glasses-someone picked up a navy blue hooded sweatshirt a couple of Saturdays ago at the Jolly Roger that had a pair of rose colored Gloria Vanderbilt glasses-I have a navy hooded sweatshirt that's too big-PLEASE contact Janet Pope 423 Tyler-758-9670. \$10.00 REWARD.

LOST: \$5 reward for return of a ring binder and math notes missed from Rawl 235, March 22. Call Gray, 752-1773.

LOST: A pair of brown framed glasses-they are in an orange, black-lined case. Need them back desperately. Call Lisa, 758-5066 after 6:00. Reward.

LOST: Set of keys, brown flap on key ring with (Leo) emblem. \$5.00 reward! Call Johnny, 752-1442.

LOST glasses, brown case. \$10 reward. 758-8895 after 5 p.m. Austin - Biol.

LOST: Set of keys on a leather strap somewhere on campus. 758-7713.

## found



FOUND: Blue denim jacket with a pair of brown framed glasses. Call Milton, 758-3205.

FOUND: Sunglasses, prescription, tortoise shell on the corner of 4th and Jarvis by the bus stop. Phone 758-0900 to claim.

## personal



PART TIME HELP NEEDED: At Baroni's-Thurs., Sat. & Sun. nights, please come by.

NEED LETTERING DONE?: Call Dianne, 752-7852.

ASTROLOGY: Astrological charts professionally and accurately constructed. Call 756-0201 between 6-8 p.m.

RIDE NEEDED: To New Jersey for spring break. Union County area (parkway exit 38) call Debby at 758-9670.

WANTED: For summer employment, boys' dorm counselor for six-weeks summer program for talented high school students. Must live in dorm with students and help with weekend recreational activities. Program lasts from June 22 until Aug. 2. Contact Paul Carlashkin in Physics 308, 757-6476.

WANTED: Part-time help. Hatteras Hammocks. Call 758-0641 or come down.

NEEDED: Ride to Atlanta (or anywhere nearby) for April's Spring break. I can leave anytime and will share expenses. Call Kathy at 752-8180.



# University Book Exchange

528 South Cotanche

## Spring Sportswear Sale!

### T-SHIRTS

Reg. 2.95 With Coupon 1.95

GREAT COLOR SELECTION! 15 COLORS!

Columbia Blue, Citrus Green, Gold, Gunmetal Grey, Sand,  
Kelly Green, Maroon, Navy Blue, Orange, Purple, Royal Blue,  
Scarlet Red, Sky Blue, Whh White, Yellow!

We print ECU for free with shirt!

\$1 off

\$1 off

### T-SHIRTS

\$1 off

\$1 off

### JERSEYS

Reg. 5.95 With Coupon 4.95

\$1 off

\$1 off

### JERSEY

\$1 off

\$1 off

### HOODED SWEATSHIRTS

Zipper Front Reg. 8.95 With Coupon 6.95

\$2 off

\$2 off

Hooded Sweatshirts

Zipper Front

\$2 off

\$2 off

### LINED JACKETS

Reg. 13.95 With Coupon 11.95

\$2 off

\$2 off

### LINED JACKET

\$2 off

\$2 off

### SWEATSHIRTS

Reg. 5.95 With Coupon 4.95

\$1 off

\$1 off

### SWEATSHIRT

\$1 off

\$1 off

ALL SPORTSHIRTS With Coupon 6.95  
Gold, White Navy, Striped Reg. 8.95

\$2 off

\$2 off

### SPORT SHIRT

\$2 off

\$2 off

### HOODED PULLOVER SWEATSHIRTS

Reg. 6.95 With Coupon 5.95

\$1 off

HOODED PULLOVER

\$1 off

### SWEATSHIRT

\$1 off

\$1 off

### LADIESKNITTOPS

Reg. 4.95 With Coupon 3.95

\$1 off

\$1 off

### LADIES KNIT TOP

\$1 off

\$1 off

### SWEAT PANTS

Reg. 4.50 With Coupon 3.75

75° off

75° off

### SWEAT PANTS

75° off

1 Pair

75° off

### DORM NIGHTEES

Reg. 4.95 With Coupon 3.95

\$1 off

\$1 off

### DORM NIGHTEE

\$1 off

\$1 off

### ECU NEEDLEPOINT KIT

Reg. 6.95 With Coupon 5.95

\$1 off

### ECU

\$1 off

### NEEDLEPOINT KIT

\$1 off

\$1 off

### ALL HATS

50° off Reg. from 2.29- 4.95

50° off

50° off

### HAT

50° off

50° off

### UMBRELLAS

Reg. 5.95 With Coupon 4.95

\$1 off

\$1 off

### UMBRELLA

\$1 off

\$1 off

COUPONS GOOD THRU SAT· APRIL 2nd

REMEMBER! WE CAN MONOGRAM FOR 10° PER LETTER!