ROBERT B.

MORGAN

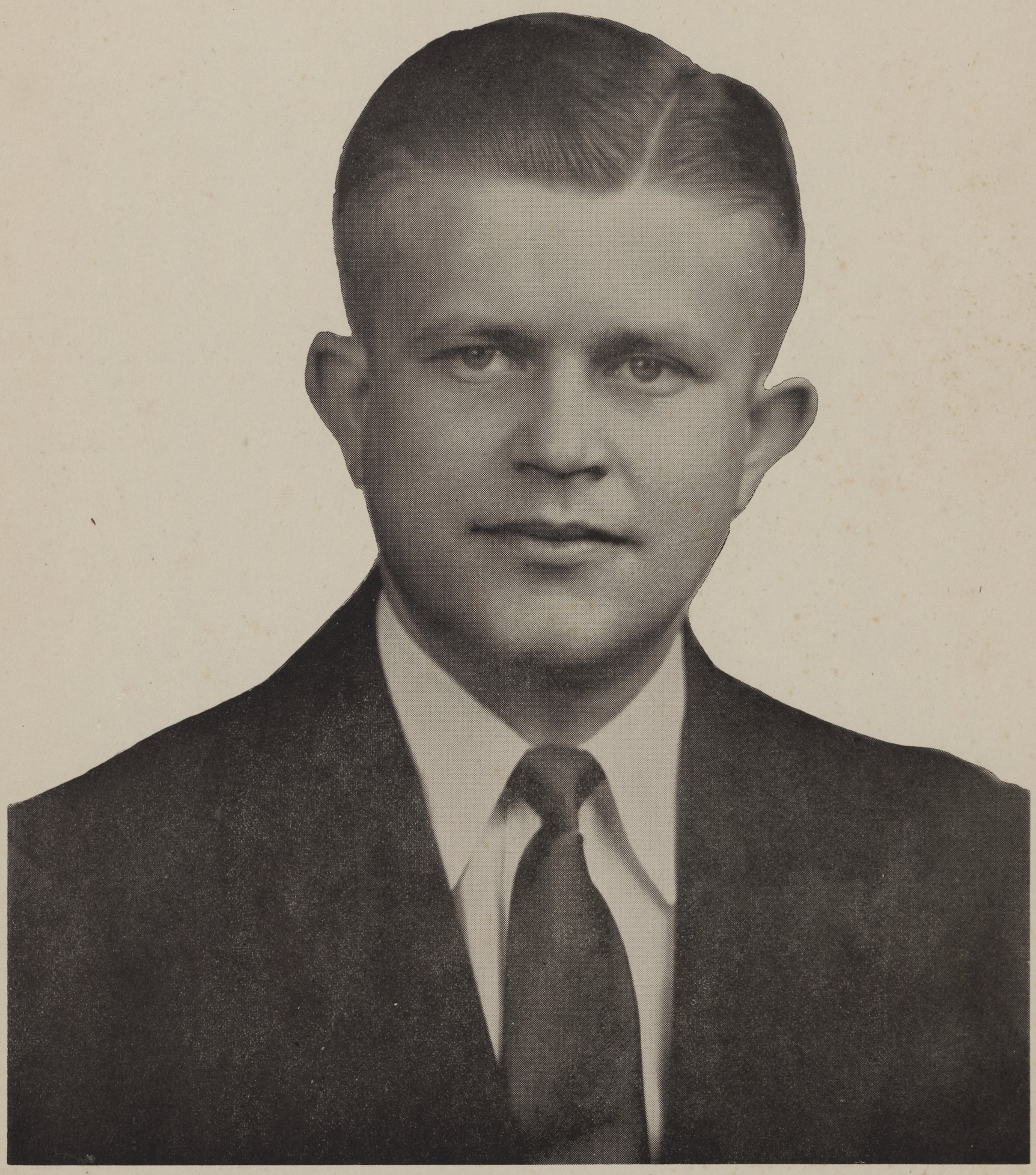

—For—

STATE

SENATE