

Carter (N^o 555)
County

This Plan Represents a
piece of Land Lying on
The head of Goose Creek
Adjoining Vallentine Wallis
Own Lines Beginning at
The side of a Swamp in
my Own Line Running
with said Line which
was formerly Tho Britton
North sixty four degrees
East One hundred and
Sixty pole, to a pine Thence North Twenty six Degrees
West Two hundred poles to a Laurel Thence
South sixty four Degrees West One hundred and
Sixty pole, to a pine Thence South Twenty six
Degrees East Two hundred poles to the Beginning
Containing Two hundred Acres

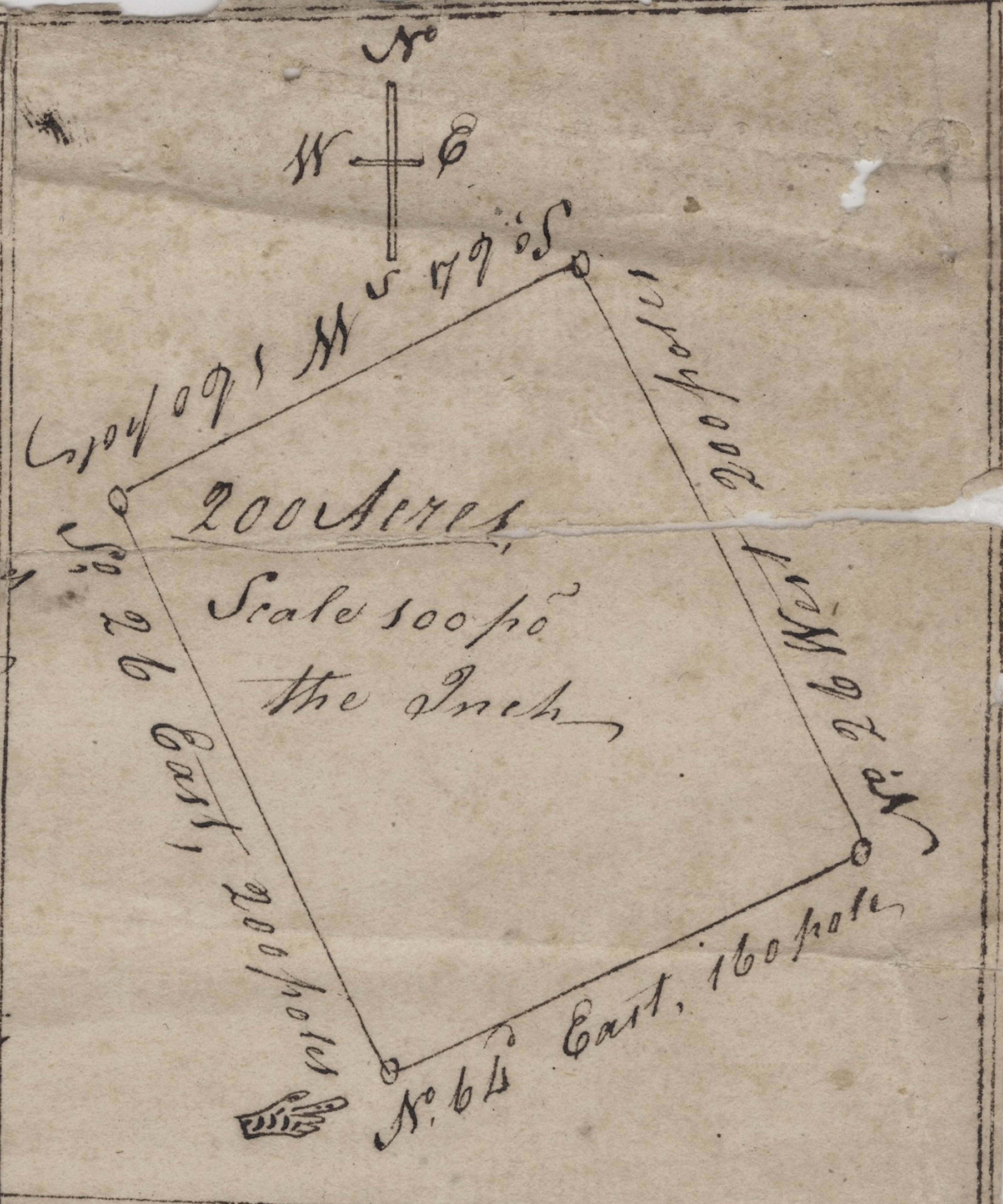

Survey for Vallentine Wallis

January 8th 1783

By William W. Taylor Jun^r

Ch^{ms} Owen Owens
Ch^{ms} Wallis

9