

Plan to cost \$2 million

Ficklen expansion to be studied

East Carolina University officials have asked a national fund-raising organization to study the feasibility of conducting a drive to raise money to increase the seating capacity of Ficklen Stadium. Such an expansion move could cost as much as \$2 million, according to one university official.

Ficklen, built in 1963, presently seats some 20,000. Stadium expansion, if it is undertaken, would increase the seating capacity to 35,000.

ECU Chancellor Leo Jenkins and several other ECU officials and former Board of Trustees Chairman Roddy L. Jones of Raleigh, met with representatives of Kethum Inc., a national fund raising organization, last week in Raleigh to discuss the project.

At the recent Board of Trustees meeting Jenkins had told the Board that an anonymous businessman has offered \$250,000 as an initial challenge gift and

would donate a second \$250,000 if the university community could match the first gift. Cliff Moore, ECU Vice-Chancellor for Business Affairs, indicated early this week that Kethum was asked to simply conduct a feasibility study to see if funds for a stadium could be raised in this area.

"We are supposed to supply these people with data about the area and from this and other material Kethum will give us some indication if they feel that the money can be raised," Moore explained.

Such a drive to expand the stadium could cost from \$2 to \$2.5 million, according to Moore.

"Expansion will be a considerably expensive proposition. And, before we get into a fund raising drive we need to know where we stand as far as the possibility of raising this much money," Moore continued.

Moore noted that the stadiums present 20,000 seating capacity was constructed for a total cost of just over 800,000. The South side of the stadium or general admission side was built in 1963 at a cost of \$200,000, according to Moore. All the moneys for this side of the facility were raised through a fund drive in the community.

The North side or student side of the stadium was built at a cost of \$600,000 and was financed through a bond issue that is

currently being paid for by student activity fees.

Moore noted that discussion to enlarge the stadium has been kicked around for some time but that nothing serious has ever been done before this recent move.

The Business Manager, who is also head of the university athletic committee, indicated that if expanded that several plans could be followed to beef up seating capacity by 15,000.

Construction could either add on to the ends of the present grandstands on both sides of the field, or close in one end of the facility and make it into a horseshoe shape.

Moore, explaining that the high cost of the expansion would be hard to raise through just one public fund drive, listed what he thought was a combination of three things needed to begin an expansion program.

"First, I think we need a benefactor to make a large gift towards expansion. Then, I think we may have to try to get the student body involved in the project in some way. Then the Pirates' Club and other friends of the university will have to help with the project," Moore explained.

Athletic officials at the Southern Conference school have long contended

that it would take a bigger football facility to draw "Name" football teams to Greenville to meet the Pirates.

ECU presently plays several large NCAA schools in football but all those games are scheduled on the road. ECU has State, Carolina and Virginia on its schedule this year but all those games are away.

ECU Athletic Director Clarence Stasavich has indicated that for the Pirates to try and get one of the bigger NCAA teams into Ficklen would be a financial disaster since with the limited seating capacity of the stadium and the high guarantee that bigger schools demand.

If the Pirates' field is expanded, then officials do not have to worry about expanding the lighting system at Ficklen. A new \$5 million lighting system was put into operation this season. The system will be paid for by student activity fees.

SGA to hold run-off

By JIM ELLIOTT
News Editor

Balloting for Student Government Association Representatives was held Tuesday at ECU, and, according to SGA President Jimmy Honeycutt, went surprisingly well with the bad weather.

Roy Turner, elections chairman, said there were more day people involved than at any other time he could remember.

"What was also surprising here was the switch in enthusiasm," Turner said.

"The guy's dorms on the hill dispelled the rumor of apathy up there, but the girl's high rise dorms not only had a few candidates, but less of a turnout; maybe it's a trend."

Honeycutt praised Turner and others involved in the election for a job well done.

However, the SGA President added that "Fall elections are not works of art—they can't be perfect down to the last detail."

Honeycutt was alluding to an elections mixup that left Tommy Thomason's name off the ballot for Junior Class Vice-President.

Thomason, who was elected Green Dorm representative, said she had filed a contestation with the Elections Committee.

"The other candidates for the position understood my problem and agreed to hold another election," Thomason said.

Commenting on the mistake, Turner said it "was an unfortunate thing... and now, to be fair, we've got to hold another election."

The new election will be held Tuesday, Oct. 7, at the Old Student Union and Croatan Snack bar.

Turner added, "with so many people running, so many forms, ballots, and

See Election Run-Off...page 27

SGA election results, page 24.

Election rules violated

By MIKE TAYLOR
Editor-in-Chief

The former chairperson of the SGA committee that rewrote general election laws last Spring has cited several failures of election officials to comply with the newly enacted statutes in the wake of last Tuesday's vote.

Ms. Kathy Drake, who was a member of the Judiciary Committee three quarters last year and who chaired that committee the Spring quarter when the group rewrote election statutes, charged that the elections were carried out contrary to the rules approved by her committee and the SGA last year.

"There are several instances of where the elections committee did not comply with the rules that our committee approved. Overall the elections were carried out in a shoddy manner," she contended.

Ms. Drake's complaints about the way the SGA elections for legislature and class officers were echoed by several candidates themselves.

One candidate, who was elected to office and asked not be named, contended that generally the voting was carried out in a slipshod way.

"I saw a lot of things go on that were really out of line. I think some of the losing candidates might have good grounds to protest the whole damn elections."

In her allegations about the conduct of the general elections Ms. Drake cited violations of several articles in the 11 page General Elections rules.

Specifically Ms. Drake noted that Article III, Section One was not complied with. Section One sets up precinct numbers and locations where ballot boxes will be located.



THIS STUDENT does not seem concerned about the recent allegations of irregularities in the SGA elections held last Tuesday.

Ms. Drake noted that three of the 20 precincts were not manned during the entire election day. Precincts at the Allied Health Building, Minges Coliseum and Mendenhall Student Center were not manned, according to Ms. Drake.

"There are many students, particularly day students, who go to Allied Health, spend the entire day in class and then go home and never go on campus. I know of many students like this. The law calls for a

See SGA Election...page 27.

Editorials/Commentary

Enlargement needed

University officials asking a national fund raising organization to look into the possibility of raising money to expand Ficklen Stadium is the most concrete move yet made to enlarge that facility.

Stadium talk has been kicked around for some time but it has remained just that--stadium talk.

The hold-up of enlarging the stadium, and the hold-up for just about any project these days--is cash and a lack of it.

Some officials think it could cost upward of \$2 million to enlarge the stadium to seat 35,000.

We will line-up with anyone and any group in declaring a need to expand the present facility.

Ficklen has been inadequate to meet the needs of the Pirates' football program from the day ECU athletic officials inked a football pact with North Carolina State. And, the need for a larger facility has grown as other big NCAA schools have been added to the Pirates' slate.

Unfortunately all of these game contracts are away games. With Ficklen at its present size there is no home-and-home series.

It would simply be an impossibility to get State or Carolina to agree to travel to Greenville to play in a stadium that seats but 20,000 people, which is just about one-half the seating capacity of their stadiums.

Even if the two schools would agree to pack up and head to Pitt County for one game a year the athletic department at this school would not be able to take the financial loss involved.

ACC schools, and other large NCAA schools, demand a large guarantee before they sign home and home contracts. Ficklen, and its 20,000 seating capacity might take care of the student bodies from the schools for such a game but then that leaves no room for your athletic boosters and your general admissions, the ones that pay that guarantee.

So, it would be a financial disaster to try and get any name team to Greenville--if any name team would ever consider coming to Greenville, which is doubtful.

So, without a larger stadium the likes of Western Carolina, Bowling Green and the Southwestern School for the Blind will continue to be the home foes for the Pirates. A larger stadium is a necessity if ECU is to continue its big time football program.

But, while we advocate expanding Ficklen, we also think officials should think long and hard about how they plan to raise the cash to do the job.

Students at this university are already paying for a new lighting system at the stadium, the north side of the stadium itself, part of Minges Coliseum, Mendenhall Student Center and even part of Wright Annex which does not even house student offices anymore.

In the past there has been a general "let the students handle it" attitude when passing on fees hikes to build something.

Hopefully this time someone in a Board of Trustees Executive committee meeting will not recommend that the stadium be enlarged and that the students get the tab, which is what happened with the Ficklen lighting deal.

If students are to pick up a part of the tab for this construction, and having students to pay some part of construction costs if not unreasonable, then university officials should work with student leaders to work out a cost-sharing formula.

It is reasonable to ask students to help enlarge a stadium that they will use. But, it is not reasonable to ask students, if all else fails, to pick up a larger than life portion of the cost.

"Were it left to me to decide whether we should have a government without newspapers, or newspapers without government, I should not hesitate a moment to prefer the latter."

Thomas Jefferson

Editor-In-Chief--Mike Taylor
Managing Editor--Tom Tozer
Business Manager--Teresa Whisenant
Production Manager--Sydney Green
Advertising Manager--Mike Thompson
News Editor--Jim Elliott
Entertainment Editor--Brandon Tise ★
Features Editor--Jim Dodson
Sports Editor--John Evans

Fountainhead is the student newspaper of East Carolina University sponsored by the Student Government Association of ECU and appears each Tuesday and Thursday during the school year.

Mailing address: Box 2516 ECU Station, Greenville, N.C. 27834

Editorial Offices: 758-6366, 758-6367, 758-6309

Subscriptions: \$10.00 annually for non students.

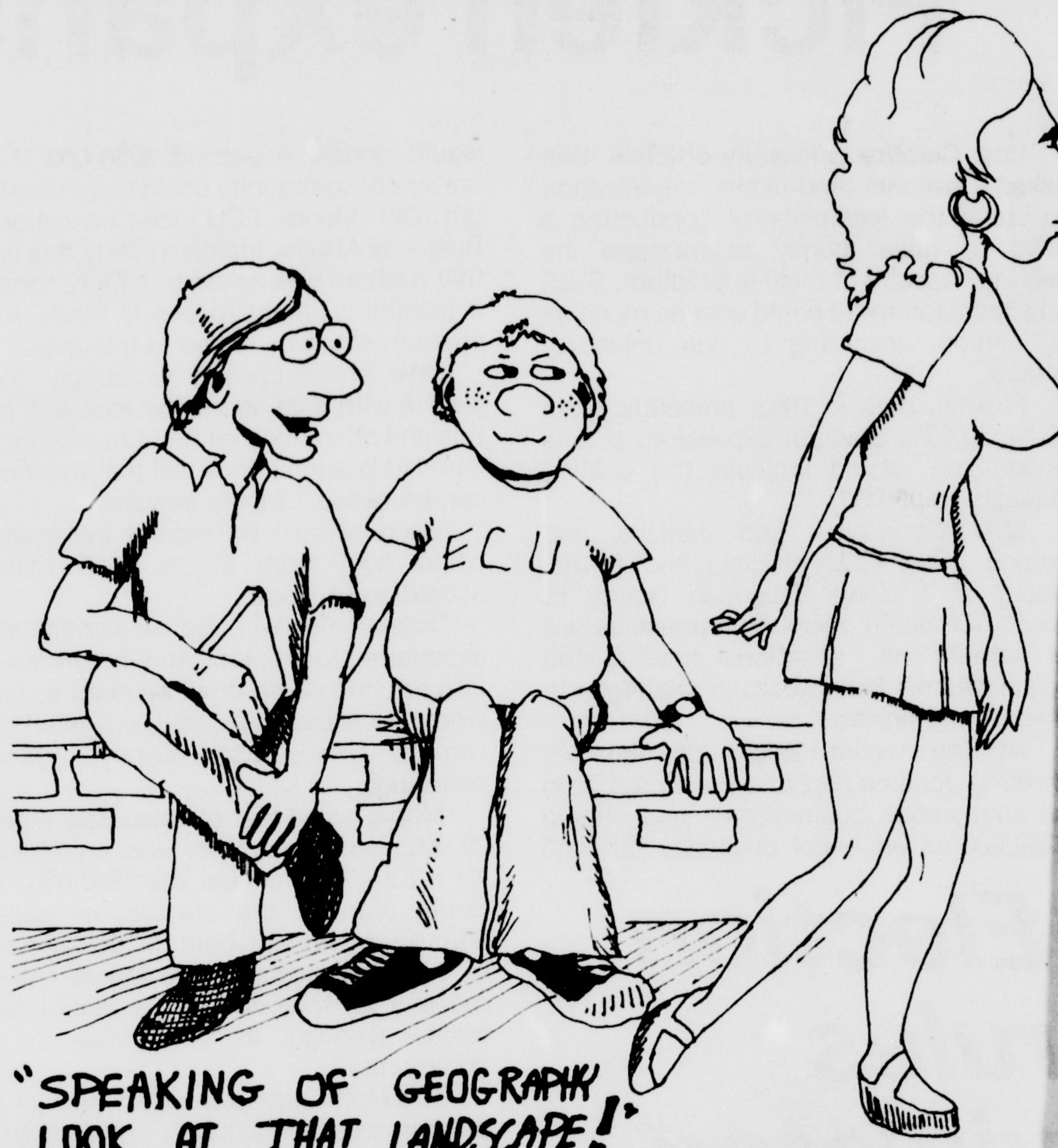

Forum page needs help

A student visiting the newspaper offices one day last week noted that last year the page opposite the editorial page was always filled with letters talking about different campus topics.

"Why don't you run that page this year?" the student asked.

The reply is short and simple.

We don't run a page full of letters to the editor this year because we simply are not getting any letters to the editor to run.

So far we have received only four letters to the editor in seven issues.

With such a small response in the letters to the editor department, we must only assume that everyone on campus, all 11,700 students and the some 150 staffers all agree with everything that FOUNTAINHEAD has been doing.

The only way to judge silence is to assume that all agree with you, until you hear otherwise. And, we are not hearing otherwise in the form of letters to the editor.

Newspapers often claim to represent the voice of the people. Well, we must be doing just what the people want since no one has raised any voice in opposition.

A Forum page loaded with letters to the paper on different subjects would be one of the best things any newspaper could run. You can read the official position of the paper, or at least the editors, on page two.

But, often times this official line misses the true feelings of many students. And, we have no way of knowing that feeling unless you let us know.

So far page three has been used for Jack Anderson and a couple of cartoonists. We really don't like to use Jack Anderson. While we enjoy his national syndicated column, it really has little "local" content for our readers.

You can read Jack Anderson in the morning newspaper. But, until we have something else to fill up page three, then Anderson will continue to run.

We will fill up page two with editorials that hopefully are timely and thought provoking. And, we will use as timely an editorial cartoon as we can find.

But, page three belongs to our readers. That is your page to fill up.

We encourage students, faculty and staff to use this space to let us know and everyone else for that matter, what's on your mind. The topics can be about anything on or off campus for that matter.

But, let us know how you feel.

The

To Four

Let u
and his
ill-prepa
What a
than one
make cl

First
names
were mi
boxes w
until lon

Many
charge o
informed
afternoon

To whom

My si
red sho
walking
Garret D
and was
responsi
possible
repay her
you can r
Richard.
apology.

FOUNTA
press the
should
names w
signed e
editorial
editor, a
the staff.
FOUNTA
fuse pri
obscenity
independ
issues. A
proportion

The Forum

Student hits operation of Tuesday elections

To Fountainhead:

Let us all "congratulate" Mr. Honeycutt and his Elections Chairman on the shoddy ill-prepared elections this past Tuesday. What a disappointment they were to more than one person. It is time to speak up and make clear a few points and principles.

First, not only were there at least 3 names left off the ballots, but others were misspelled. Then, too, many ballot boxes were not received at polling places until long after the voting began.

Many of the dorm students who were in charge of getting poll tenders were not informed to do so until late Monday afternoon—a most unlikeable and difficult

order. Then they were not even told as to who should and should not serve as a poll tender.

Where, too, Mr. Honeycutt, were the polls that the Constitution says should have been set up in Minges and the Allied Health Building? Many students did not get to vote because they had no classes on main campus...and really is it worth it to try and park anywhere near campus just to vote in such a poorly run setup.

In continuation, Mr. Honeycutt, some of your poll tenders weren't too "bright." Witnessed by a student was one sorority member (who had sorority sisters on the ballots) who deceitfully used another student's I.D. and voted in "absentism" for the person, who was supposedly sick...an unlikely story since the person was seen on campus attending classes of course, the poll tenders let this slide and another vote was cast.

Along these same lines many of the poll tenders were fraternity brothers of one of the senior class candidates. Ethically, I ask, is it right to have both poll tenders who are such close associations working at the same time? What's more - none or few of the poll tenders could give the same answer as to questions of whether a student had to vote 1, 2, 3 - or could vote for only one candidate. Some poll tenders insisted, too, that Day Students had to vote for 26 representatives - others said vote for as many as you wish up to 26. Never have I seen such discrepancies!

Heaven help us if this same crew is in charge of any reruns or even the spring elections. Speak up, Mr. Honeycutt - The interested students of ECU are waiting for a reply.

A Believer in the Democratic Cause

THOUGHT FOR THE DAY

By DANIEL PREVATTE

Psalm 32:8 "I will instruct and teach you in the way which you should go; I will counsel you with My eye upon you."

Ever sit down and wonder, why am I here or even, where will I go from here? What is it really about? Graduation? Jobs? Marriage!??? Settling down? These things were all running through my mind; needless to say, my heart was troubled. I really began to wonder what I was really here for. Was I accomplishing anything? Then, almost as if He had spoken audibly to me, I was reading one night and I came across the above verse. The Lord God, maker of Heaven and Earth, was going to put His finger on me personally and direct me to where I could serve Him best. That evening I came to know the meaning of Phillipians 5:7 "And the peace of God, which surpasses all understanding, shall guard your hearts and your minds in Christ Jesus."



EPA could even stopped God

In the beginning God created heaven and earth. He was then faced with a class action lawsuit for failing to file an environmental impact statement with HEPA (Heavenly Environmental Protection Agency), an angelically staffed agency dedicated to keeping the Universe pollution free.

God was granted a temporary permit for the heavenly portion of the project, but was issued a "cease and desist" order on the earthly part, pending further investigation by HEPA.

Upon completion of his construction permit application and environmental impact statement, God appeared before the HEPA council to answer questions.

When asked why he began these projects in the first place, he simply replied that he liked to be "creative". This was not considered adequate reasoning and he would be required to substantiate this further.

HEPA was unable to see any practical use for earth since "the earth was void and empty and darkness was upon the face of the deep." And God said: "Be light made." He should never have brought up this point since one member of the council was most active in the Sierra-angle Club and immediately protested stating, "how was the light to be made?" "Would it be a coal-fired or nuclear-fired generating plant?" "Would there be strip mining?" "What about thermal pollution?" "Air pollution?" God explained the light would come from a huge ball of fire. Nobody on the council really understood this, but it was provisionally accepted assuming (1) there would be no smog or smoke resulting from the ball of fire, (2) a separate burning permit would be required, and (3)

since continuous light would be a waste of energy, it would be dark at least one-half of the time. And so God agreed to divide light from darkness and He would call the light Day and the darkness Night. (The Council expressed no interest with in-house semantics.)

When asked how the earth would be covered God said, "Let there be firmament made amidst the waters; and let it divide the waters from the waters." One ecologically radical Council member accused him of double talk, but the Council tabled action since God would be required first to file for a "firmament" permit from the ABLM (Angelic Bureau of Land Management) and further would be required to obtain water permits from appropriate agencies involved.

The Council asked if there would be only water and firmament and God said, "Let the earth bring forth the green herb, and such as may seed, and the fruit tree yielding fruit after its kind, which may have seen itself upon the earth." The Council agreed to this as long as native seed would be used.

It appeared everything was in order until God stated he wanted to complete the project in six days. At this he was advised by the Council that his timing was completely out of the question. HEPA would require a minimum of 180 days to review the application and environmental impact statement, then there would be the public hearings. It could feasibly take 10 or 12 months before a permit could be granted.

And God said, "To Hell With It!"

Reprinted from the Ely (Minn.) Echo.

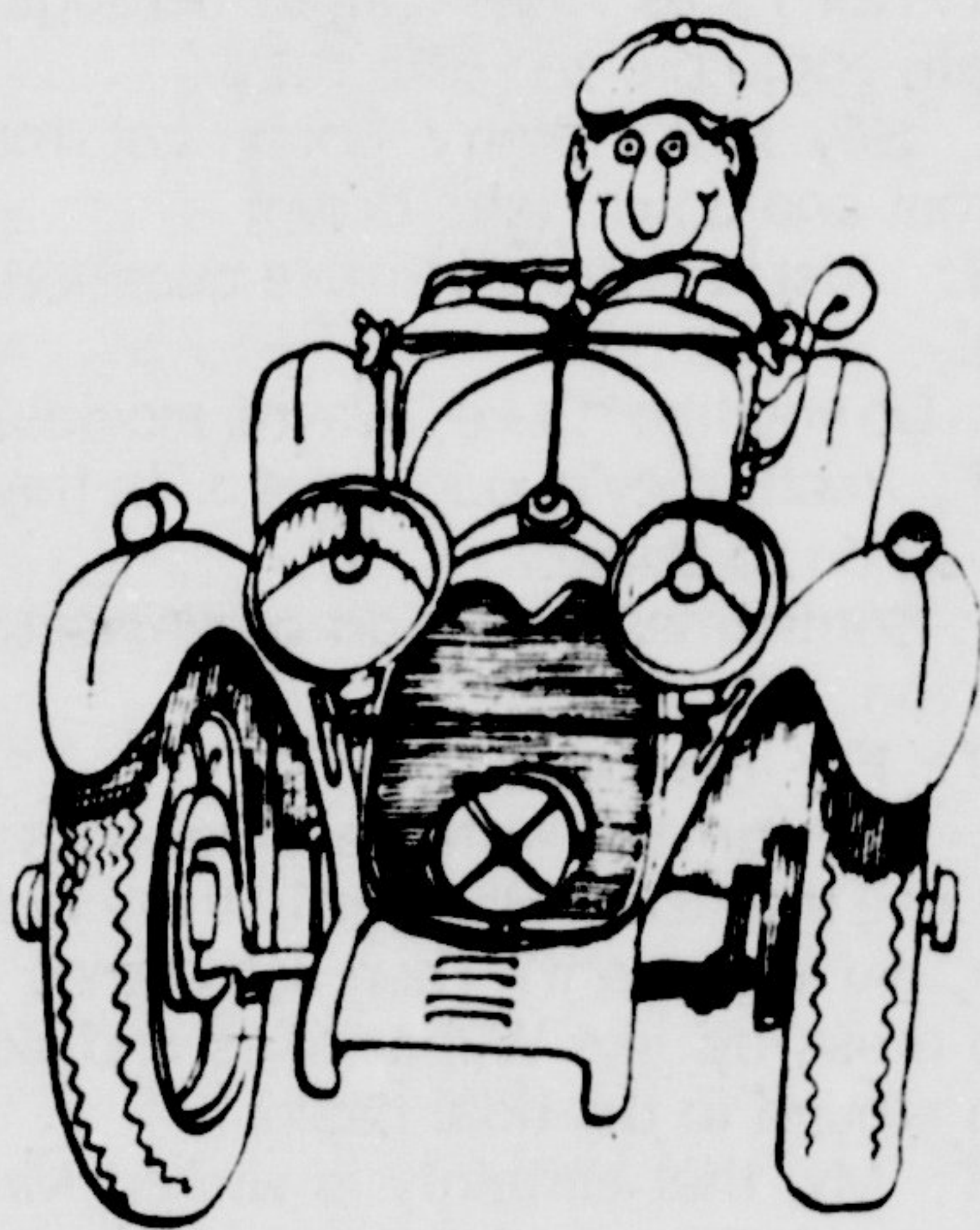

Sorry about that

To whom it may concern,

My sincerest apology to the lady in the red short pants who happened to be walking on the side of the road behind Garret Dorm on Wednesday, September 24 and was splashed by my car. I was the one responsible for the mishap, and if possible, I would like to apologize and repay her in any way that I can. If need be, you can reach me at 756-5621, and ask for Richard. Again, you have my sincerest apology.

FOUNTAINHEAD invites all readers to express their opinions in the Forum. Letters should be signed by their author(s); names will be withheld on request. Unsigned editorials on this page and on the editorial page reflect the opinions of the editor, and are not necessarily those of the staff.

FOUNTAINHEAD reserves the right to refuse printing in instances of libel or obscenity, and to comment as an independent body on any and all issues. A newspaper is objective only in proportion to its autonomy.

FEATURES

'Off the Cuff' exclusive

Gerald R. Ford... exposed



By JIM DODSON
Features Editor

In a continuing effort to provide our readers the latest in disgusting displays of modern yellow journalism, the FOUNTAINHEAD offers an "Off The Cuff" exclusive interview with Gerald R. Ford 1st President of the United States since Richy Nixon.

Aware of the recently tightened security around the President, our "Off The Cuff" reporter managed to get to the President by donning his high school letter jacket, sneakers, a pair of Micky Mouse ears, and posing as one of Susan Ford's jilted boyfriends.

The interview was conducted at poolside where Mr. Ford had been practicing holding his breath and sinking to the bottom. At one interval, when he emerged for a breath of air he talked at length with our reporter. (Eat your heart out Bernstein and Woodward.)

FORD: (Splashing around in the shallow end.) "Sorry sonny, but Susie's not home today.

FOUNT: "Oh, that's o.k. sir, actually I'm not one of Susan's boyfriends, I'm a reporter."

FORD: (Falling off inner tube) "Hey wait a minute, how'd you get in here? What makes you think I'm gonna talk to a stupid kid like you, huh?"

FOUNT: Well Mr. President, I represent thousands of college students all over the nation who are eager to find out more about their president, that's all. (Smirk, smirk)

FORD: (Struggling to climb out of pool) Oh, in that case I guess it's alright if I talk to you. (Manages to get out of pool and flop in lounge chair.) O.K. sonny, shoot.

FOUNT: That's an interesting choice of word there. I was going to ask you about that. How does it feel to be a target twice in less than two weeks?

FORD: Well I was worried about it at first, but then it occurred to me that as long as it's a woman doing the shooting I'll be o.k. (laughs)

FOUNT: Why sir are you reflecting a prejudice against women?

FORD: Me prejudiced? Hell no. But just look at all your great assassins in history—they're all men.

FOUNT: Well do you think this will have any effect on the country?

FORD: Well, as a matter of fact it already has. I was watching American Bandstand yesterday and saw a new dance step called the "Assassination Shuffle," real catchy thing.

FOUNT: Then I guess you're planning to maintain your policy of getting out among the people?

FORD: Oh sure. I would invite everybody here to the house, but Betty would probably get pissed off; you know, people trampling down the shrubbery and things. Besides, it's almost election time.

FOUNT: Yes how about that?

FORD: I'm not really worried about it, when you consider the competition; a backwoods governor who likes to run over people in his wheel chair, a senator who should have his driver's license revoked, and that other clown "scoopy", or

whatever he's called, who pissed the Russians off.

FOUNT: Are you planning any new strategy for the campaign?

FORD: Well, first of all, I'd like to change my image in the public's eye. Slogans like, "we needed a Lincoln and they gave us a Ford" don't help a great deal. But I've had my boys working on a new one for me.

FOUNT: Oh really? How does it go?

FORD: O.K., you have a picture of me sitting at my desk in the Oval office, when the camera suddenly zooms in on my face and you read, "the closer you look, the better I look," pretty good huh?

FOUNT: Uh, I think that one's been used before.

FORD: That a fact? Well, what the hell, a slogan's a slogan.

FOUNT: What about your last slogan campaign?

FORD: Oh, you mean my "win" buttons. Well, can't win 'em all. Get it? "Win" 'em all?

FOUNT: Oh yeah, sure. (Laughter attempted)

FORD: You must admit though, they did look nice on the coat lapel. Say, would you like to have one? I've got a drawer full left.

FOUNT: Sure, why not.

FORD: You got thirty-five cents on you?

FOUNT: You mean they're not free?

FORD: Listen, you know how tough things are today. How about two for fifty cents?

FOUNT: No thank you sir.

FORD: Four for a buck?

FOUNT: No.

FORD: You wanna buy an ink pen or an autographed picture of me in my wolfskin coat?

FOUNT: No thank you, but speaking of the economy I wonder if you might shed a little light on any programs you are in favor of.

FORD: Well, one of my favorite programs is "Let's Make A Deal." In fact, I was thinking of firing all those goof balls in the Economic Advisors Council and hiring Monty Hall. Then people, dressed as they are, could come to Washington from all over the country to try to win rebate checks and food stamps. We could turn Congress into the "marketplace of America." What do you think?

FOUNT: Sounds interesting, any other ideas.

FORD: Well just the other day two old indians came to the White House and offered to trade me three woven blankets, a painted horse, a big clay pot, and a string of beads and a fat squaw for the country. The blankets were real nice. Almost traded. But I didn't cause I found out they were from Cleveland and everybody knows about the Cleveland Indians are losers. So, I gave 'em a jug of Kentucky wobble water and had 'em thrown out.

FOUNT: How do you feel about minorities in general?

FORD: I think the minorities that cause trouble are in a minority in this country. The majority of the minorities that cause major problems are only a minority of the true minority majority. Follow me?

FOUNT: Huh?

FORD: Well take the other day for instance. A delegation from the John Birch Society showed up to tell me that if I didn't appoint one of their people to the cabinet



they would kill every commy pinko fag in the country. Well it just so happened that a group from the communist party was waiting in another office, and some "fellas" from the gay lib organization were waiting in the men's room. I sent the commies and the birchers into the rest room at the same time, and wow you should have heard the shit fly.

FOUNT: That is a pretty unorthodox way of handling minorities.

FORD: Yeah, but we didn't have to worry about them bugging us anymore.

FOUNT: What about the busing situation?

FORD: I think that if we go back to the "little one-room school house" concept, we won't have busing problems.

FOUNT: How's that.

FORD: Well, I remember back many years ago when I was born in a little log cabin that I helped my father build in Michigan. When I got old enough to drool they pushed me out the door in the snow and sent me off to school. I walked twenty miles every morning, barefoot, and studied hard all day long, returning home in the afternoon to milk the cows and do the chores. At night I'd read by candle light. On weekends I split rails at the lumber yard and clerked at the general store. Once I overcharged a lady three cents and because I was so virtuous I walked.

FOUNT: Excuse me sir, but I think you're confused about something...

FORD: You mean Susan really isn't a virgin?

FOUNT: No sir, I think you're talking about Abe Lincoln.

FORD: Ah, (slamming fist down) so Lincoln's the punk's name huh. Abe, huh. That sounds jewish. I didn't think they messed around with methodist girls.

FOUNT: Mr. President, that's not the issue at hand.

FORD: Listen here young man, if some greasy-fingered punk was manhandling you daughter what would you do? This whole thing is Betty's fault. If she hadn't opened her yap about...

FOUNT: Please sir, let's get back to buses.

FORD: Oh yeah, sure. Well, I think that if everybody rode the bus we'd save a lot of

energy. In fact, I rode the bus last week...

FOUNT: Let's forget buses. Tell me, have you seen any domestic improvements since you've been in office?

FORD: Yes. My golf game has really improved. (Practicing with an imaginary 9-iron.)

FOUNT: That's not what I meant.

FORD: Well, (thinking) now I can ride all the way up the ski lift and don't have to get off at the beginner's slope.

FOUNT: What about the country?

FORD: Oh I like the country. Country music too. Like John Denver, (singing) when the sun comes up I got cakes on the griddle, life ain't nuthin' but a funny funny riddle...

FOUNT: Mr. Ford, please.

FORD: What's the matter, you don't like pan cakes?

FOUNT: Well if I may say something...

FORD: WHY THAT'S DOWNRIGHT UNAMERICAN! (standing up)

FOUNT: Sir I's as American as hotdogs, baseball, apple pie and Chevrolet.

FORD: Hey that's pretty good. Let me write that one down. (sits down)

FOUNT: Just a couple of more questions please.

FORD: Do you like "Duke" Wayne movies?

FOUNT: Yeah, they're o.k. I guess. Is that what you do to relax?

FORD: Sometimes. But I do other neat things too.

FOUNT: For instance?

FORD: Sometimes I write nasty letters to Penthouse magazine. Had one in there last month, did you see it? Then sometimes I like to dress up like Wilber Mills and go splash around in the tidal basin.

FOUNT: My, that certainly is wicked Mr. President. (Smirk, smirk)

FORD: (Blushing) I know. But I always wear my raincoat and rubbers.

FOUNT: What do you think is the hardest thing about being President.

FORD: Nothin' really, except having to clean up after "puddles" our dog. She always craps in the oval office by my desk, and none of the servants will clean it up. Something about "it's not in their contract."

FOUNT: Isn't that a pretty poor thing for the President of the United States to have to do?

FORD: Yeah, especially if I don't get to it before the Democratic majority leaders come over. They like to step in it and track it all over the house. But I've been getting them back though.

FOUNT: How's that.

FORD: Well everytime they send me a new bill to sign I just put it on the floor by the desk, and Puddles automatically vetoes it. (laughing).

FOUNT: Gee, that certainly is interesting, I must confess.

FORD: (Laughing hysterically) Well don't do it here, I'm just the President, not the Pope! (falls out of chair)

FOUNT: Guess you could say the country's welfare is based on the call of nature?

FORD: (On the cement laughing hysterically) Oh, that's good. Guess you

See Ford.....page 24.

FEATURES

Alternative to high prices

Co-op buying alive in Greenville



Looking for ways to save on food? Perhaps you should join the Community Buying Club, Inc. of Greenville or take advantage of the Home Economic's Dept. \$1.50 meals or rent a freezer space at Bethel Cold Storage and freeze your own inexpensive produce.

The Community Buying Club, directed by a number of people including John Summey, professor of marketing at ECU, is an exciting adventure into the food co-op idea.

Located behind the Greenville Art Center on Evans St. and open from 5-7 on Wednesday, it offers a wide variety of natural foods including Dannon yogurt at 30 cents a pint and different types of natural and commercial cheeses.

Some of the cheeses the Club offers include Munster, Swiss, Port Wine and Hickory-smoked, all at only a 5 per cent markup of the wholesale price.

The Club also keeps regular grocery items in stock. Summey said, "We believe in customer service, but at the same time the customer is responsible for helping to make the co-op a success by their volunteer efforts. Without the work of a few dedicated people the co-op would flop overnight," said Summey who spends an average of 8-10 hours a week on the Club.

To join the Community Buying Club you must pay \$5.00 membership fee and maintain a \$5.00 balance in your account. This \$5.00 balance provides the financial basis for merchandise carried in the inventory. Then you are asked to become a working

member of the six operating committees which perform the functions of the Club.

Paul Albertson, a geology student and assistant coordinator of the Club believes, "The club is an excellent opportunity for self improvement and I really enjoy the warm feeling you sense in places where good people meet."

Though many are taking advantage of the food co-op program, others are purchasing freezer space from Bethel Cold Storage as an alternative to high food costs.

The space, 3 ft. deep, 2 ft. wide, rents for \$4.00 a month. A physical education graduate student exclaims, "I have 14 lbs. of squash, 10 lbs. of okra, 3 lbs. of string beans, 1 1/2 lbs. of butter beans, 1 lb. of crowder, 3 lbs. of turnip greens and 2 chickens frozen in my space. It's a good way to beat the winter time price of vegetables!"

On campus the Home Economics Dept. sponsors a class that cooks and serves a meal each Wed. and Thurs.

Lisa Cerretson, a student in the class, commented, "I and my classmates take turns being managers. We're given a budget to buy food, then we have to supervise the cooking and serving. You know the food has to be good because we get a grade on it!" The tickets are \$1.50 a place, but unfortunately have been sold out for this quarter.

Well, we've looked at a few alternatives to spending your hard-earned money at the grocery store. It looks like that if you want to find food at a reasonable price, you will have to spend a little of your own energy in the process.

Varied responses

College promiscuity: a child of the seventies?

By KIM JOHNSON
Staff Writer

Our parents grew up during a time when moral codes were much stricter than they are today. Furthermore, the communication and mass media system were not nearly so well developed, not was it as free of censorship. It would appear that the "older generation" led a much more sheltered youth. But did they? Is our generation really more promiscuous than our parents? Again FOUNTAINHEAD turns to the ECU students for an answer.

As with any question of opinion, there are at least two sides to consider. Of the students questioned, almost half said that yes, we are more promiscuous, and half said no. Looking first at the "yes" answers, Fil Bumgarner had the following comment to make.

"Yes, we are more promiscuous. We don't value traditions as our parents did and do. We may be more open about things - but if you're more open, it makes sense that you'll be more promiscuous. Anyway, the social things that we do are different, so we've got to be different. For example, our religious views, values, and beliefs aren't as structured as our parents' were."

Tony Schreiber supported Bumgarner. "We're not bound by pre-conceived traditions. The American cultural values that our parents so highly esteemed seem to have broken down with us."

Another student on the "yes" side was Don Schultz. "We are a little more promiscuous. There are more promiscuous things available now - pornographic films, magazines, etc. And, too, it was taboo for our parents to be promiscuous, but nowadays it's almost chic!" Schultz went on to add that, "Social pressures back then inhibited promiscuity and now your peer group practically demands it."

Two students questioned even gave

Women's Lib. partial credit for our increased promiscuity.

"Women's Lib. has affected women's sexuality. They're demanding their sexual equal rights, so there's no longer a double-standard. For example, look at the downtown scene: women now pick up men!"

"Yes. Women are taking a more dominant role in everything today especially sex. Our fathers may have picked up copies of *Playboy* when they were our ages, but how many of our mothers could or would run down to the corner store and buy a *Playgirl*?"

Another student blamed the more liberal motion pictures for the rise in promiscuity among our generation. "Everybody wants to emulate the life of their favorite movie star. When we see them 'bed-hopping' we begin to think it must be the thing to do."

Others were of the opinion that, if we are more promiscuous than our parents were, the health care facilities have nurtured it. Student Stan Edwards was one. "We have more means of protection available to us than they did, so we can afford to be 'lose'. Therefore it seems that promiscuity is more widely accepted today."

An amusing comment in support of this opinion was the following: "Since we've

all finally 'come out of our closets', the health officials have helped us along nicely. There are V.D. clinics everywhere and birth control methods are a dime a dozen!"

So what could the other half have to say? Student Beth Parker took the opposite view. "No, I don't think we're more promiscuous. We've never had a 'baby-boom' like the older generation did. And I don't think our parents would try to be so strict with us today if they hadn't gone through similar experiences." Beth referred to history to support her argument. "It's been proven that the automobile had a lot to do with the sexual revolution which dates back as far as the '30s. It took dating out of the family parlour and gave it a whole new perspective."

Beth mentioned that our parents try to be strict with us. Paul Purvis, on the other hand, doesn't feel that our parents are nearly as firm with us as their parents were with them. "Our parents were much more inhibited by their parents than we are. So I don't think our generation is so much more promiscuous; it's just that our parents are more accepting of our ways now. I can talk with my mother and father about almost anything dealing with sex, but I could never discuss those things with my grandparents. They just wouldn't hear of it!"

Scott Fleig, another student supporting the opposition, also mentioned that our parents aren't as demanding as theirs were. "We're not more promiscuous. We just don't have to explain our actions so much. Times have changed, and our

parents seem to be letting us change, too, without close examination all the time."

Does the mass media fit into an argument on this side? A few students thought so and made such comments as, "The promiscuous things that we do today, our parents probably did, too. But things weren't so publicized back then. Contemporary news commentators are forever coming up with newsreels on unwed couples co-habiting, homosexuality, abortions, etc...all the things that one could not speak of years ago. But that doesn't mean that it didn't go on anyway."

One student, Teri Woodard, commented on the definition of promiscuity. "We're not necessarily more promiscuous; The word just doesn't mean the same today. The things we do may abhor the older generation, but the things they did probably had the same negative affect on the generation before them. As values change THE definition of promiscuity changes, too."

Times always change and values change too. Which side is right? Who knows? One student did bring it to THE FOUNTAINHEAD'S attention that never before could one pick up a "girlie" magazine and see a former president's wife sunbathing in the nude. (The wide in question here was Jackie Onassis.) Ah, to be promiscuous or not to be promiscuous, THAT is the question!



ENTERTAINMENT

Linda Ronstadt and Ike and Tina for homecoming

The Major Attractions Committee of the East Carolina Student Union has announced its schedule for Homecoming this year.

If you were watching Don Kirschner's Rock Concert on Saturday night this past week you got a sample of what is to come this Homecoming.

Homecoming week, which runs from October 12 through the 18th, will feature two top attractions from the popular music field.

On Tuesday night, Linda Ronstadt will perform in concert in Mingos Coliseum. Then on Friday night, Ike and Tina Turner will kick off the weekend with their soul

show, featuring the Ikettes.

Ms. Ronstadt has just released her third album on Elektra, entitled **Prisoner In Disguise** and recently completed a concert this summer where she played before sellout audiences at nearly every stop.

Ms. Ronstadt recently received a gold record award for her single "When Will I Be Loved" off her **Heart Like A Wheel** long player. "When Will I Be Loved" added to Ms. Ronstadt's string of gold hits over the last two years, among them "Love Has No Pride" and "You're No Good". In addition, Ms. Ronstadt's double single of "Heat Wave" and "Love Is A Rose" is expected to become a million seller.

In short, she is considered the hottest female talent in the country-rock field today, and if her summer tour is any indication ECU should be in for a great show.

Ike and Tina Turner's popularity has leveled off over the last few years, but the husband and wife team still put on one of the best shows on stage. Tina is currently riding the success from her appearance in Ken Russell and the Who's movie **TOMMY**, where she played the Acid Queen.

Acid Queen is also the name of her new solo album, where she not only performs some new material, but also does her version of some hit songs by the Stones

and Led Zeppelin.

Ike and Tina appeared at East Carolina in 1971, so this will mark the return of the two to Mingos Coliseum.

Tina, backed by Ike's vocals and the Ikettes, still puts on one of the most electrifying shows today and it is the hope of the Major Attractions Committee that the combination of Linda Ronstadt on Tuesday and Ike and Tina Turner on Friday will provide a little bit of everything for everyone.

Ticket prices for Linda Ronstadt are \$3.00 for students, \$5.00 for public. Tickets for Ike and Tina Turner are \$2.00 for students and \$4.00 for public.

Herbie mann coming to N.C. State

Herbie Mann and the Family of Mann will appear in N.C. State University's Stewart Theatre on Thursday, October 9, at 7 & 9:30 p.m.

In the last decade Herbie Mann has established himself as the outstanding jazz flutist. His latest album **Waterbed** is already moving up the LP charts. His last album **Discotheque** was at the top of the charts for months as was the hit single "Hijack".

Mann will appear with the Family of Mann and his singers, the Hijackers, which features Cissy Houston, David Newman and Pat Rebillot who perform with the Family of Mann also have solo LPs out.

Mann shows strong links with the traditional in jazz, often with solo efforts, and he has brought those links right up to the present Disco influence in today's music. He uses the jazz roots to show the evolution of the music.

"I'm probably the greatest assimilator in the world," says Mann. "What is happening now is that young musicians are seeing that it's ludicrous for them all to try to play like Miles Davis." In the 17 years since he formed his group he has cut 34 albums reportedly selling more than 10 million records.

Tickets for Herbie Mann and the Family of Mann are on sale at the Stewart Theatre Box Office, 737-3105.



School of Music for October and movies

- | | | |
|----|-----------|---|
| 5 | Sunday | CLYDE HISS, voice, Faculty Recital, 8:15 |
| 12 | Sunday | PETER TAKACS, piano, Faculty Recital, 8:15 |
| 15 | Wednesday | JOHN HEARD, oboe, Faculty Recital, 8:15 |
| 16 | Thursday | GAIL RUTLEDGE, piano, Senior Recital, 7:30 |
| 20 | Monday | ROBERT TYLER, Saxophone, Senior Recital, 7:30 |
| 23 | Thursday | PHI MU ALPHA FORMAL RECITAL, 7:30 |
| 24 | Friday | SIGMA ALPHA IOTA MUSICALE, 8:15 |
| 26 | Sunday | OTTO HENRY, electronic music, Faculty Recital, 8:15 |
| 27 | Monday | FACULTY WOODWIND QUINTET CONCERT, 8:15 |
| 28 | Tuesday | JENNIFER CARR, piano, Senior Recital, 7:30 |
| 29 | Wednesday | STAGE BAND CONCERT, 8:15 |
| 31 | Friday | DAVID CARR GLOVER PIANO WORKSHOP, 8-3 p.m. |

All events are in the recital hall of A.J. Fletcher Music Center unless otherwise indicated.

PLAZA CINEMA

Seven Alone- Feature starts Friday. (G)

PARK

Young Frankenstein- Starts Friday. (PG)

The Dragon Dies Hard- Late show for Friday and Saturday, beginning at 11:15 p.m.

TICE

Clockwork Orange-Deliverance- Double feature for Wednesday through Saturday. "Clockwork" is the story of a gang leader who is conditioned to become physically ill at sex and violence during a prison sentence. Upon his release, he is brutally beaten by all his old adversaries. (R)

Deliverance- Canoe trip down a turbulent river in the wilderness by a group of urbanites turns into a horrifying nightmare. Stars Burt Reynolds and Jon Voight. (R)

MEADOWBROOK

Mandingo-Five Fingers of Death- "Mandingo" focuses on the world of antebellum slavery and the owners of Falconhurst, a slave-breeding plantation in Louisiana. (R) "Five Fingers" is the story of oriental martial arts like karate and kung fu. (R). Double feature for Friday through Sunday.

PITT

Master Gunfighter- Stars Tom Laughlin (Billy Jack). (PG)
Way Way Out- Kiddie matinee for Saturday, Oct. 4, at 10 a.m.

NTL

Earl

Earl Scrogg

it. At age 51, t
cessfully b
gap, attra
n the youn
ay's youthf
ord stores.
ying an Ear
is as a Jam
Much of th
pularity is t

After perfo
ny years
uggs group
h a new gro
t features
Flatt and
e success,
me from "E
theme fr
ies, "The E
w act has
sons have
"It's such
be playing
o was rece
a Los Ang
arwood nig
ying that
form with
re qualified
"One of th
veling tog
re growing
on the roa
amily, and
them so m
The youn
ll in schoo
riods, pla
itar. Rand
rformed w
ssion whe
astered the
e slide guit
dest of th
e Revue,
iversity n
ajor, and
ss, harmo
Earl is n
r Columbi
e music
om some
For exam
his own
ruggs, H
riends" w

ENTERTAINMENT

Earl Scruggs a star for all age groups

Earl Scruggs must be doing something right.

At age 51, the prolific banjo player has successfully bridged the musical generation gap, attracting most of his audience in the younger age groups. For when today's youthful generation walks out of record stores, they are as likely to be buying an Earl Scruggs album under their arm as a James Taylor or Bob Dylan disc. Much of the reason for Earl's current popularity is the recent restructuring of his

After performing with Lester Flatt for many years in the two-man Flatt and Scruggs group, Earl decided to experiment with a new group, the Earl Scruggs Revue, that features him and his three sons.

Flatt and Scruggs enjoyed considerable success, performing the soundtrack theme from "Bonnie and Clyde", as well as the theme from the long-running CBS series, "The Beverly Hillbillies". But Earl's new act has a freshness and vitality that his sons have injected into it.

"It's such an exciting experience for me to be playing with my boys," says Earl, who was recently interviewed at poolside at a Los Angeles motel, not far from the Hollywood nightclub where he would be playing that night. "They had wanted to perform with me for a long time. I felt they were qualified, so I finally agreed."

"One of the great things is that we're all traveling together now. When the kids were growing up, I was away from them a lot on the road. But now, we're traveling as a family, and it's wonderful being so close to them so much."

The youngest of Earl's sons, Steve, is still in school and tours during vacation periods, playing the piano, banjo and guitar. Randy, barely into his 20s, first performed with his father on a recording session when he was just 13, and now has mastered the guitar, the five-string banjo, the slide guitar and the autoharp. Gary, the eldest of the sons and lead singer of the Revue, graduated from Vanderbilt University not long ago as a philosophy major, and he is prolific on the electric bass, harmonica and guitar.

Earl is now in his 25th year recording for Columbia Records, and his status in the music community can be seen by the number of his biggest fans are.

For example, when he recently starred in his own NET television special, "Earl Scruggs, His Family and Friends", the "friends" who appeared on the show,



EARL SCRUGGS REVUE

included Bob Dylan, Joan Baez, Doc Watson and the Byrds.

And when he recorded his newly released anniversary album commemorating his silver anniversary with Columbia, artists like Loggins and Messina, Leonard Cohen, the Pointer Sisters, Joan Baez and others leaped at the opportunity to perform on the record.

Earl began playing the banjo professionally while a teenager during the Depression-ravaged 1930s. He was first introduced to the banjo by his father as he grew up in Cleveland County, N.C. By the age of 15, he was performing on local radio shows and at hometown square dances.

Although he went on to perform at Carnegie Hall, the Newport Folk Festival and on network TV, Earl gained his greatest notoriety when Warren Beatty asked him to perform "Foggy Mountain Breakdown" (which Earl wrote) in "Bonnie and Clyde". The tune won a 1969 Grammy Award as well as a trophy from Broadcast Music, Inc. (BMI).

"Warren asked if we'd give the song an old-time sound, rather than the modern sound we could get in a studio," recalls Earl. "He felt it would be more appropriate for that film. So we recorded it to sound like a record made 20 or 30 years ago."

More recently, Earl scored another film, "Where the Lillies Bloom", and his Earl Scruggs Revue performed the music on the film's soundtrack.

"Writing that music came easily for me," explains Earl. "It was filmed around Boone, N.C., not too far from where I was raised. I knew the nature of the people, and that helped me write the music for the movie."

When Earl Scruggs Revue now performs live, there is considerable improvising occurring on stage. "We have a basic format," comments Earl, "but we try to fit our act to the particular audience each night, whether it be at a college campus or a state fair."

In addition to writing and playing music, Earl has also authored an instructional book, "Earl Scruggs and the Five String Banjo". The book, which describes Earl's own banjo-playing techniques, has already earned him a "Gold Book" for \$1 million worth of sales.

Although he has a devoted and large following, Earl is not content with his present success. He is constantly learning more about music, hoping to enhance upon his talents.

"I listen a lot now to classical music," he says. "I can pick up things from a classical violinist that I can adapt to my own music. As far as I'm concerned, I'll never know as much about music as I want to."

RESEARCH PAPERS

THOUSANDS ON FILE

Send for your up-to-date, 160-page, mail order catalog of 5,500 topics. Enclose \$1.00 to cover postage and handling.

COLLEGIATE RESEARCH

1720 PONTIUS AVE., SUITE 201
LOS ANGELES, CALIF. 90025

Name _____
Address _____
City _____
State _____ Zip _____

ELBO ROOM

Thursday Friday Saturday

BACCHUS

Top 40 Funky Band

Ask for the 16 oz. Economy Cruncher

Sunday Nite is Ladies Nite

Winter quarter class schedule

EAST CAROLINA UNIVERSITY
Greenville, North Carolina

SCHEDULE OF COURSES*

Winter, 1975-76

ACCOUNTING AND FINANCE

ACCT (Accounting)

- 140 PRIN OF ACCT I (MWF 8:00) (3)
140 PRIN OF ACCT I (MWF 9:00) (3)
140 PRIN OF ACCT I (MWF 9:00) (3)
140 PRIN OF ACCT I (MWF 10:00) (3)
140 PRIN OF ACCT I (MWF 10:00) (3)
140 PRIN OF ACCT I (MWF 11:00) (3)
140 PRIN OF ACCT I (MWF 12:00) (3)
140 PRIN OF ACCT I (TTh 9:30-11:00) (3)
140 PRIN OF ACCT I (TTh 11:00-12:30) (3)
140 PRIN OF ACCT I (MWF 1:00) (3)
140 PRIN OF ACCT I (MWF 2:00) (3)
141 PRIN OF ACCT II (MWF 8:00) (3)
141 PRIN OF ACCT II (MWF 9:00) (3)
141 PRIN OF ACCT II (MWF 10:00) (3)
141 PRIN OF ACCT II (MWF 11:00) (3)
141 PRIN OF ACCT II (MWF 11:00) (3)
141 PRIN OF ACCT II (TTh 8:00-9:30) (3)
141 PRIN OF ACCT II (TTh 9:30-11:00) (3)
141 PRIN OF ACCT II (TTh 9:30-11:00) (3)
141 PRIN OF ACCT II (TTh 11:00-12:30) (3)
141 PRIN OF ACCT II (MWF 9:00) (3)
152 MANAGERIAL ACCT (TTh 9:30-11:00) (3)
152 MANAGERIAL ACCT (TTh 9:30-11:00) (3)
152 MANAGERIAL ACCT (MWF 10:00) (3)
152 MANAGERIAL ACCT (TTh 11:00-12:30) (3)
152 MANAGERIAL ACCT (MWF 12:00) (3)
152 MANAGERIAL ACCT (MWF 12:00) (3)
152 MANAGERIAL ACCT (MWF 2:00) (3)
253 MGMT INFORM SYS (MWF 11:00) (3)
255 INTERMED ACCT I (MWF 9:00) (3)
256 INTERMED ACCT II (MWF 10:00) (3)
257 ADV ACCT (MWF 11:00) (3)
272 FUND ACCT (TTh 11:00-12:30) (3)
290 INCOME TAX (TTh 9:30-11:00) (3)
361 AUDITING (MWF 12:00) (3)
362 COST ACCT (MWF 8:00) (3)
367 ADV AUDITING (MWF 12:00) (3)
368 ADV COST (MWF 1:00) (3)
390 FED INCOME TAX (TTh 2:00-3:30) (3)
455 ACCT ANAL DEC MAK (M 6:30-9:30) (3)
455 ACCT ANAL DEC MAK (MW 3:30-5:00) (3)
462 ACCT THEOR II (Th 6:30-9:30) (3)
469 FED TAXES (TTh 3:30-5:00) (3)
FINA (Finance)

- 272 FINAN MGMT (M-F 8:00) (5)
272 FINAN MGMT (M-F 9:00) (5)
272 FINAN MGMT (M-F 2:00) (5)
330 INVESTMENTS (M-F 1:00) (5)
386 LIFE INSURANCE (M-F 11:00) (5)
396 TOPICS IN FINA (MWF 10:00) (3)
478 ADV FINANC MGMT (W 6:30-9:30) (3)

AERO (Aerospace Studies)

- 12 AIR FORCE TODAY (T 9:00) (1)
12 AIR FORCE TODAY (T 10:00) (1)
12L CORPS TNG LAB (T 12:00) (1)
12L CORPS TNG LAB (TBA) (1)
112 DEV OF AIR POWER (Th 9:00) (1)
112 DEV OF AIR POWER (Th 10:00) (1)
112L CORPS TNG LAB (T 12:00) (1)

Aerospace (Cont.)

- 112L CORPS TNG LAB (TBA) (1)
222 NATL SEC FORCES (MWF 11:00) (3)
222 NATL SEC FORCES (MWF 12:00) (3)
222L CORPS TNG LAB (T 12:00) (1)
222L CORPS TNG LAB (TBA) (1)
392 MIL MANAGEMENT (MWF 9:00) (3)
392 MIL MANAGEMENT (MWF 10:00) (3)
392L CORPS TNG LAB (T 12:00) (1)
392L CORPS TNG LAB (TBA) (1)

ANTH (Anthropology)

- 10 WORLD SOCIETIES (M-F 12:00) (5)
70 CULT & SOCIETIES OF AFRICA (MWF 9:00) (3)
121 INTR ANTH ARCH & PHYS (MWF 9:00) (3)
121 INTR ANTH ARCH & PHYS (MWF 11:00) (3)
122 INTR ANTH CUL & LING (MWF 10:00) (3)
122 INTR ANTH CUL & LING (MWF 2:00) (3)
236 PEOPLES OF MESOAMERICA (MWF 1:00) (3)
250 PEOPLES OF S. PACIFIC (MWF 10:00) (3)
269 S. AMERICAN PREHIST (MWF 11:00) (3)
276 ALIENATION & CULTURE (MWF 10:00) (3)
363G PREHIST AGRI & CIVIL (M 2:00-5:00) (3)
390G HUMAN SKELETAL ANALYSIS (TTh 2:00-5:00) (3)
407 SEM ETHNOLOGICAL METH (W 2:00-5:00) (3)
*312 IND READ-DIR RES (TBA) (3)
*412A IND READ & RES (TBA) (3)
*412B IND READ & RES (TBA) (3)
*412C IND READ & RES (TBA) (3)

*BY SPECIAL PERMISSION OF INSTRUCTOR AND APPROVAL OF CHAIRMAN FOR
ALL READING COURSES

ART (Art)

- 15 COLOR & DESIGN (M-F 12:00) (3)
15 COLOR & DESIGN (MW 8:00-10:00; F 8:00) (3)
15 COLOR & DESIGN (M-F 12:00) (3)
15 COLOR & DESIGN (TTh 10:00-12:00; F 11:00) (3)
15 COLOR & DESIGN (M-F 1:00) (3)
15 COLOR & DESIGN (MW 7:00-9:30) (3)
15 COLOR & DESIGN (M-F 1:00) (3)
15 COLOR & DESIGN (M-F 2:00) (3)
15 COLOR & DESIGN (M-F 2:00) (3)
15A COLOR & DESIGN (TTh 8:00-10:00; F 9:00) (3)
22*1 3-D DESIGN (MW 8:00-10:00; F 8:00) (3)
22*2 3-D DESIGN (TTh 8:00-10:00; F 9:00) (3)
22*3 3-D DESIGN (TTh 10:00-12:00; F 11:00) (3)
22*4 3-D DESIGN (TTh 2:00-4:00; F 3:00) (3)
25 DRAWING (TTh 10:00-12:00; F 11:00) (3)
26*1 FIGURE DRAWING (MW 8:00-10:00; F 8:00) (3)
26*2 FIGURE DRAWING (MW 10:00-12:00; F 10:00) (3)
35*1 DRAWING (MW 8:00-10:00; F 8:00) (3)
35*2 DRAWING (MW 10:00-12:00; F 10:00) (3)
35*3 DRAWING (TTh 10:00-12:00; F 11:00) (3)
35*4 DRAWING (TTh 10:00-12:00; F 11:00) (3)
35*5 DRAWING (MW 12:00-2:00; F 12:00) (3)
35*6 DRAWING (MW 12:00-2:00; F 12:00) (3)
35*7 DRAWING (MW 10:00-12:00; F 10:00) (3)
35*8 DRAWING (MW 2:00-4:00; F 2:00) (3)
88*1 PRINT SURVEY (MW 12:00-2:00; F 12:00) (3)
88*2 PRINT SURVEY (MW 2:00-4:00; F 2:00) (3)
89*1 PAINT SURVEY (MW 8:00-10:00; F 8:00) (3)

Art (Continued)

- 89*2 PAINT SURVEY (TTh 8:00-10:00; F 9:00) (3)
89*3 PAINT SURVEY (TTh 10:00-12:00; F 11:00) (3)
90*1 SCULPTURE SURVEY (MW 10:00-12:00; F 10:00) (3)
90*2 SCULPTURE SURVEY (TTh 10:00-12:00; F 11:00) (3)
91*1 CERAMIC SURVEY (MW 12:00-2:00; F 12:00) (3)
91*2 CERAMIC SURVEY (TTh 12:00-2:00; F 1:00) (3)
92*1 DESIGN FOR THE HOME (MW 2:00-4:00; F 2:00) (3)
92*2 DESIGN FOR THE HOME (TTh 2:00-4:00; F 3:00) (3)
93*1 INTRO TO LETTERING (TTh 10:00-12:00; F 11:00) (3)
93*2 INTRO TO LETTERING (TTh 12:00-2:00; F 1:00) (3)
94 INTRO TO ADV DES (MW 8:00-10:00; F 8:00) (3)
95*1 INTRO TO CRAFTS (MW 8:00-10:00; F 8:00) (3)
95*2 INTRO TO CRAFTS (TTh 8:00-10:00; F 9:00) (3)
95*3 INTRO TO CRAFTS (TTh 2:00-4:00; F 3:00) (3)
96*1 INTRO TO TEXTILES (TTh 8:00-10:00; F 9:00) (3)
96*2 INTRO TO TEXTILES (MW 10:00-12:00; F 10:00) (3)
96*3 INTRO TO TEXTILES (TTh 10:00-12:00; F 11:00) (3)
100A, B SCULPTURE STUDIO I (MW 12:00-2:00; F 12:00) (3)
108A PRINT STUDIO I (TTh 8:00-10:00; F 9:00) (3)
108B PRINT STUDIO I (MW 8:00-10:00; F 8:00) (3)
110A, B SCULPTURE STUDIO II (MW 12:00-2:00; F 12:00) (3)
111A CERAMIC STUDIO I (TTh 8:00-10:00; F 9:00) (3)
111B CERAMIC STUDIO I (MW 8:00-10:00; F 8:00) (3)
113A ART HISTORY SURVEY (MWF 9:00) (3)
113B1 ART HISTORY SURVEY (MWF 4:00) (3)
113B2 ART HISTORY SURVEY (MWF 5:00) (3)
117 ART APPRECIATION (MW 11:00) (2)
117 ART APPRECIATION (TTh 11:00) (2)
117 ART APPRECIATION (TTh 12:00) (2)
117 ART APPRECIATION (M 7:00-9:00) (2)
119 DRAWING (TTh 8:00-10:00; F 9:00) (3)
121A CERAMIC STUDIO II (MW 10:00-12:00; F 10:00) (3)
121B CERAMIC STUDIO II (TTh 8:00-10:00; F 9:00) (3)
123 LETTERING DESIGN (TTh 8:00-10:00; F 9:00) (3)
124 ADVERTISING DESIGN (MW 10:00-12:00; F 10:00) (3)
126*1 FIGURE DRAWING (MW 8:00-10:00; F 8:00) (3)
126*2 FIGURE DRAWING (TTh 8:00-10:00; F 9:00) (3)
126*3 FIGURE DRAWING (MW 10:00-12:00; F 10:00) (3)
126*4 FIGURE DRAWING (TTh 10:00-12:00; F 11:00) (3)
126*5 FIGURE DRAWING (TTh 12:00-2:00; F 1:00) (3)
128A PRINT STUDIO II (MW 10:00-12:00; F 10:00) (3)
128B PRINT STUDIO II (TTh 8:00-10:00; F 9:00) (3)
129A PAINT STUDIO I (MW 10:00-12:00; F 10:00) (3)
131A CERAMIC STUDIO III (MW 10:00-12:00; F 10:00) (3)
131B CERAMIC STUDIO III (MW 10:00-12:00; F 10:00) (3)
132A INTER DES STU II (MW 12:00-2:00; F 12:00) (3)
138A, B ENAMELING (MW 2:00-4:00; F 2:00) (3)
139A PAINT STUDIO II (TTh 8:00-10:00; F 9:00) (3)
139B PAINT STUDIO II (TTh 12:00-2:00; F 1:00) (3)
150 OBSERVATION (F 12:00) (1)
152 ITAL REN ART HIST (MWF 9:00) (3)
159A, B TEXTILE DESIGN (MW 8:00-10:00; F 8:00) (3)
160A PHOTOGRAPHY (TTh 10:00-12:00; F 11:00) (3)
160B PHOTOGRAPHY (TTh 12:00-2:00; F 1:00) (3)
168A, B CRAFTS DESIGN I (TTh 12:00-2:00; F 1:00) (3)
201A, B JEWELRY DESIGN (TTh 10:00-12:00; F 11:00) (3)
205A, B COMM ARTS STU III (TTh 2:00-4:00; F 3:00) (3)
208A, B C CRAFTS DESIGN II (TTh 12:00-2:00; F 1:00) (3)
209A, B TEXTILE DESIGN & WEAV (MW 10:00-12:00; F 10:00) (3)
210A, B C ADV TEXTILE DESIGN (MW 10:00-12:00; F 10:00) (3)
211A CERAMIC STUDIO IV (MW 10:00-12:00; F 10:00) (3)
211B CERAMIC STUDIO IV (MW 8:00-10:00; F 8:00) (3)
211C CERAMIC STUDIO IV (MW 8:00-10:00; F 8:00) (3)
219B FIGURE DRAWING (TTh 12:00-2:00; F 1:00) (3)
221 MEDIA & TECHNIQUES (MW 8:00-10:00; F 8:00) (3)
222A INTER DESIGN STU III (TTh 12:00-2:00; F 1:00) (3)
228A PRINT STUDIO III (MW 10:00-12:00; F 10:00) (3)
228B PRINT STUDIO III (TTh 8:00-10:00; F 9:00) (3)
229A, B PAINT STUDIO III (MW 8:00-10:00; F 8:00) (3)
238A, B PRINT STUDIO IV (TTh 8:00-10:00; F 9:00) (3)
238C PRINT STUDIO IV (MW 10:00-12:00; F 10:00) (3)
239A, B C PAINT STUDIO IV (MW 12:00-2:00; F 12:00) (3)
248A PRINT STUDIO V (TTh 8:00-10:00; F 9:00) (3)
248B, C PRINT STUDIO V (MW 10:00-12:00; F 10:00) (3)
249A, B C PAINT STUDIO V (TTh 10:00-12:00; F 11:00) (3)
250A, B SCULPTURE STUDIO III (MW 12:00-2:00; F 12:00) (3)
260A, B C SCULPTURE STUDIO IV (TTh 12:00-2:00; F 1:00) (3)
261A CERAMIC STUDIO V (MW 8:00-10:00; F 8:00) (3)
261B CERAMIC STUDIO V (MW 10:00-12:00; F 10:00) (3)
261C CERAMIC STUDIO V (TTh 8:00-10:00; F 9:00) (3)
268 ART FOR ELEM SCH (M-F 10:00-12:00) (5)
268 ART FOR ELEM SCH (M-F 12:00-2:00) (5)
268 ART FOR ELEM SCH (M-F 1:00-3:00) (5)

*Courses listed on schedule forms should include the appropriate abbreviation and course number only -- for example, ACCT 140.

8 ART FOR ELEM SCH (M-F 2:00-4:00) (5)
 8A ART FOR ELEM SCH (M-F 2:00-4:00) (5)
 9*1 PARTICIPATION (MW 4:00) (1)
 9*2 PARTICIPATION (TTh 4:00) (1)
 0 ITAL BAROQUE A M (MWF 11:00) (3)
 2*1 19TH CENT PAINT (MWF 12:00) (3)
 2*2 19TH CENT PAINT (MWF 1:00) (3)
 3 19TH CENT ARCH & SCULPT (MWF 10:00) (3)
 0A,B,C COMM ARTS STU IV (TTh 2:00-4:00; F 3:00) (3)
 2A,B,C TEXT DESIGN (MW 12:00-2:00; F 12:00) (3)
 18GA,B,C PRINT STUDIO VI (MW 10:00-12:00; F 10:00) (3)
 7A,B,C CRAFTS DES STUDIO (TTh 12:00-2:00; F 1:00) (3)
 (Continued)
 8A,B,C METAL SMITHING (MW 10:00-12:00; F 10:00) (3)
 9B DRAW: MED & TECH (TTh 2:00-4:00; F 3:00) (3)
 9GA,B,C PAINT STUDIO VI (TTh 10:00-12:00; F 11:00) (3)
 0A,B,C SCULPT STUDIO V (TTh 12:00-2:00; F 1:00) (3)
 1GA,B,C CERAM STUDIO VI (TTh 10:00-12:00; F 11:00) (3)
 3M ART IN HI SCH (TTh 8:30-10:00) (3)
 4A,B,C ADV WEAVING (MW 10:00-12:00; F 10:00) (3)
 2A INT DES STU V (MW 8:00-10:00; F 8:00) (3)
 2B,C INT DES STU V (TTh 8:00-10:00; F 9:00) (3)
 0GA,B,C SCULPT STU VI (TTh 12:00-2:00; F 1:00) (3)
 9A,B,C TEXT DES (MW 12:00-2:00; F 12:00) (3)
 2A,B,C COMM ARTS STU V (TTh 10:00-12:00; F 11:00) (3)
 1A,B,C TEXT DES (MW 12:00-2:00; F 12:00) (3)
 3-408 PROB IN DRAWING (MW 10:00-12:00; F 10:00) (3)
 0-415 PROB IN SCULPT (TTh 2:00-4:00; F 3:00) (3)
 0-425 PROB IN PRINTS (MW 8:00-10:00; F 8:00) (3)
 0-435 PROB IN CERAM (TTh 10:00-12:00; F 11:00) (3)
 0-445 PROB IN PAINT (MW 2:00-4:00; F 2:00) (3)
 0-455 PROB IN DESIGN (TBA) (3)
 0-465 PROB IN A. H. (T 7:00-10:00) (3)
 0-475 PROB IN INTER DES (TBA) (3)
 4-489 PROB IN COMM ART (TBA) (3)
 1 SUPERV IN ART EDUC (TBA) (3)
 9A,B,C THESIS SEMINAR (TBA) (3)

OL (Biology)

0 PRIN BIOL I (MWF 8:00) (3)
 0 LAB (M 12:00-3:00) (1)
 0 PRIN BIOL I (MWF 8:00) (3)
 0 LAB (M 3:00-6:00) (1)
 0 PRIN BIOL I (MWF 8:00) (3)
 0 LAB (M 3:00-6:00) (1)
 0 PRIN BIOL I (MTTh 12:00) (3)
 0 LAB (T 8:00-11:00) (1)
 0 PRIN BIOL I (MTTh 12:00) (3)
 0 LAB (T 8:00-11:00) (1)
 0 PRIN BIOL I (MTTh 12:00) (3)
 0 LAB (T 12:00-3:00) (1)
 0 PRIN BIOL I (TThF 2:00) (3)
 0 LAB (T 3:00-6:00) (1)
 0 PRIN BIOL I (TThF 2:00) (3)
 0 LAB (W 8:00-11:00) (1)
 0 PRIN BIOL I (TThF 2:00) (3)
 0 LAB (W 12:00-3:00) (1)
 0 LAB (W 12:00-3:00) (1)
 0 LAB (W 3:00-6:00) (1)
 0 LAB (W 3:00-6:00) (1)
 0 LAB (Th 8:00-11:00) (1)
 0 LAB (Th 8:00-11:00) (1)
 0 LAB (Th 12:00-3:00) (1)
 0 LAB (Th 3:00-6:00) (1)
 0 PRIN BIOL II (MWF 9:00) (3)
 1 LAB (M 12:00-3:00) (1)
 1 PRIN BIOL II (MWF 9:00) (3)
 1 LAB (M 3:00-6:00) (1)
 1 PRIN BIOL II (MWF 9:00) (3)
 1 LAB (M 3:00-6:00) (1)
 1 PRIN BIOL II (MWF 11:00) (3)
 1 LAB (T 8:00-11:00) (1)
 1 PRIN BIOL II (MWF 11:00) (3)
 1 LAB (T 8:00-11:00) (1)
 1 PRIN BIOL II (MWF 11:00) (3)
 1 LAB (T 12:00-3:00) (1)
 1 PRIN BIOL II (MTTh 1:00) (3)
 1 LAB (T 3:00-6:00) (1)
 1 PRIN BIOL II (MTTh 1:00) (3)
 1 LAB (T 3:00-6:00) (1)
 1 PRIN BIOL II (MTTh 1:00) (3)
 1 LAB (W 8:00-11:00) (1)
 1 LAB (W 12:00-3:00) (1)
 1 LAB (W 12:00-3:00) (1)
 1 LAB (W 3:00-6:00) (1)
 1 LAB (W 3:00-6:00) (1)
 1 LAB (W 3:00-6:00) (1)
 1 LAB (Th 8:00-11:00) (1)
 1 LAB (Th 8:00-11:00) (1)
 1 LAB (Th 12:00-3:00) (1)
 1 LAB (Th 3:00-6:00) (1)
 1 LAB (Th 3:00-6:00) (1)
 1 LAB (F 8:00-11:00) (1)

71L LAB (F 12:00-3:00) (1)
 90 PERSP IN BIOL (TTh 9:00-11:00) (4)
 90 PERSP IN BIOL (TTh 9:00-11:00) (4)
 90 PERSP IN BIOL (TTh 9:00-11:00) (4)
 95 BIOL OF ENVIRON (MTTh 11:00) (4)
 95L LAB (M 2:00-5:00) (0)
 95L LAB (W 2:00-5:00) (0)
 95L LAB (Th 2:00-5:00) (0)
 110 FUND OF MICROBIOL (TThF 1:00) (5)
 110L LAB (TF 8:00-10:00) (0)
 110 FUND OF MICROBIOL (TThF 1:00) (5)
 110L LAB (TF 8:00-10:00) (0)
 110L LAB (TF 10:00-12:00) (0)
 110L LAB (MTh 2:00-4:00) (0)

Biology (Continued)

110L LAB (MTh 4:00-6:00) (0)
 124 HU PHYS & ANAT I (MWF 9:00) (3)
 124L LAB (T 12:00-2:00) (1)
 124 HU PHYS & ANAT I (MWF 9:00) (3)
 124L LAB (Th 12:00-2:00) (1)
 124 HU PHYS & ANAT I (MWF 9:00) (3)
 124L LAB (Th 2:00-4:00) (1)
 125 HU PHYS & ANAT II (MTTh 10:00) (3)
 125L LAB (M 12:00-2:00) (1)
 125 HU PHYS & ANAT II (MTTh 10:00) (3)
 125L LAB (M 4:00-6:00) (1)
 125 HU PHYS & ANAT II (MTTh 10:00) (3)
 125L LAB (T 8:00-10:00) (1)
 125 HU PHYS & ANAT II (MW 2:00-3:30) (3)
 125L LAB (T 12:00-2:00) (1)
 125 HU PHYS & ANAT II (MW 2:00-3:30) (3)
 125L LAB (T 2:00-4:00) (1)
 125 HU PHYS & ANAT II (MW 2:00-3:30) (3)
 125L LAB (T 4:00-6:00) (1)
 125L LAB (W 10:00-12:00) (1)
 125L LAB (W 4:00-6:00) (1)
 125L LAB (Th 8:00-10:00) (1)
 125L LAB (Th 12:00-2:00) (1)
 125L LAB (Th 2:00-4:00) (1)
 125L LAB (Th 4:00-6:00) (1)
 160 PRIN GROW & DEV (MWF 10:00) (4)
 160L LAB (M 2:00-5:00) (0)
 160L LAB (T 2:00-5:00) (0)
 160L LAB (W 2:00-5:00) (0)
 160L LAB (Th 2:00-5:00) (0)
 181 BIOL INVERT (MTTh 12:00) (4)
 181L LAB (M 2:00-5:00) (0)
 181L LAB (T 2:00-5:00) (0)
 182 BIOL VERT (MWF 8:00) (4)
 182L LAB (M 2:00-5:00) (0)
 182L LAB (W 2:00-5:00) (0)
 183 BIOL NON-VAS PLTS (MWF 9:00) (4)
 183L LAB (W 2:00-5:00) (0)
 183L LAB (Th 2:00-5:00) (0)
 215 CELL PHYSIOL (MTThF 12:00) (5)
 215L LAB (T 2:00-5:00) (0)
 215L LAB (Th 2:00-5:00) (0)
 300G RADIOTRAC IN BIOL (TThF 10:00) (4)
 300GL LAB (M 2:00-5:00) (0)
 311G PLT GROW & DEV (MTThF 12:00) (5)
 311GL LAB (T 2:00-5:00) (0)
 313A RES PROBLEMS (TBA) (3)
 313B RES PROBLEMS (TBA) (3)
 319G IMMUNOLOGY (MWF 8:00) (4)
 319GL LAB (M 2:00-5:00) (0)
 330G HEREDITY (MTTh 10:00) (3)
 331GL LAB (Th 2:00-5:00) (1)
 348G CYTOLOGY (MWF 11:00) (4)
 348GL LAB (T 2:00-5:00) (0)
 353 COMP VERT ANAT (TTh 8:00) (5)
 353L LAB (TTh 2:00-5:00) (0)
 372G PRIN BIOL III (MWF 11:00) (3)
 381G INTERMED METAB (MWF 9:00) (4)
 381GL LAB (W 2:00-5:00) (0)
 385G BIOMETRY (T 8:00-10:00; Th 8:00) (3)
 388G MICROB PHYSIOL (MWF 8:00) (4)
 388GL LAB (W 2:00-5:00) (0)
 390G INTERNSHIP (TBA) (3)
 400 SEMINAR (TBA) (1)
 403 TOPICS IN CELL (S 9:00-12:00) (3)
 405 DIST OF ORGANISMS (MWF 10:00) (3)
 450A SPEC PROBLEMS (TBA) (3)
 450B SPEC PROBLEMS (TBA) (3)
 450C SPEC PROBLEMS (TBA) (3)
 490 INTERNSHIP (TBA) (3)
 499A THESIS (TBA) (3)
 499B THESIS (TBA) (3)
 499C THESIS (TBA) (3)
 499R RESIDENCY (TBA) (0)

BUSA (Business Administration)

100 INTRO BUSINESS (MWF 8:00) (3)
 100 INTRO BUSINESS (MWF 8:00) (3)

100 INTRO BUSINESS (TTh 8:00-9:30) (3)
 100 INTRO BUSINESS (TTh 8:00-9:30) (3)
 100 INTRO BUSINESS (MWF 3:00) (3)
 100 INTRO BUSINESS (MWF 3:00) (3)
 100 INTRO BUSINESS (TTh 12:30-2:00) (3)
 100 INTRO BUSINESS (MWF 10:00) (3)
 100 INTRO BUSINESS (MWF 4:00) (3)
 124 LEGAL ENV BUSI (MWF 9:00) (3)
 124 LEGAL ENV BUSI (MWF 9:00) (3)
 124 LEGAL ENV BUSI (TTh 11:00-12:30) (3)
 124 LEGAL ENV BUSI (TTh 11:00-12:30) (3)
 124 LEGAL ENV OF BUSI (MWF 12:00) (3)
 124 LEGAL ENV OF BUSI (TTh 2:00-3:30) (3)
 124 LEGAL ENV OF BUSI (TTh 12:30-2:00) (3)
 124 LEGAL ENV OF BUSI (MWF 11:00) (3)

Business Administration (Cont.)

244 ORGANIZ THEOR (MWF 10:00) (3)
 244 ORGANIZ THEOR (MWF 10:00) (3)
 244 ORGANIZ THEOR (TTh 2:00-3:30) (3)
 244 ORGANIZ THEOR (TTh 9:30-11:00) (3)
 244 ORGANIZ THEOR (W 6:30-9:30) (3)
 245 INTERPERS RELAT (MWF 1:00) (3)
 245 INTERPERS RELAT (TTh 9:30-11:00) (3)
 245 INTERPERS RELAT (TTh 12:30-2:00) (3)
 283 MARKETING MGMT (M-F 8:00) (5)
 283 MARKETING MGMT (M-F 1:00) (5)
 283 MARKETING MGMT (M-F 12:00) (5)
 285 BUSI LAW OF REAL EST (M-F 10:00) (5)
 287 REAL EST MAN BROKE (M-F 9:00) (5)
 325 SOC & POL ENV BUSI (TTh 11:00-12:30) (3)
 325 SOC & POL ENV BUSI (MWF 10:00) (3)
 325 SOC & POL ENV BUSI (MWF 9:00) (3)
 335 INTER BUSI (TTh 8:00-9:30) (3)
 335 INTER BUSINESS (MWF 11:00) (3)
 335 INTER BUSINESS (MWF 9:00) (3)
 347 COMPENSATION ADMIN (MWF 10:00) (3)
 353 RETAIL MGMT (M-F 12:00) (5)
 365 COMM BANK MGMT (MWF 1:00) (3)
 366 MARKET RESEARCH (MWF 2:00) (3)
 366 MARKET RESEARCH (TTh 9:30-11:00) (3)
 372 OPERATIONS MGMT (TTh 9:30-11:00) (3)
 372 OPERATIONS MGMT (MWF 10:00) (3)
 372 OPERATIONS MGMT (MWF 8:00) (3)
 375 PROMOTION MGMT (TTh 8:00-9:30) (3)
 384 BUSI POLICY (MWF 9:00) (3)
 384 BUSI POLICY (MWF 10:00) (3)
 396 TOPICS IN MGMT (TBA) (3)
 442 HUM RELAT IN BUSA (T 6:30-9:30) (3)
 443 ENTREPRENEURSHIP (Th 6:30-9:30) (3)
 451 CONT PROB IN MARK (T 6:30-9:30) (3)
 456 ADV MARKET MGMT (T 6:30-9:30) (3)
 474 PUBLIC RELATIONS (TTh 2:00-3:30) (3)
 490 MGMT INFO SYSTEMS (M 6:30-9:30) (3)

BUED (Business Ed.--See Technology, p. 14)

CHEM (Chemistry)

24 GEN DESCIP CHEM (MTWF 9:00) (4)
 24 GEN DESCIP CHEM (MTWF 9:00) (4)
 34 BASIC GEN CHEM (MWF 9:00) (3)
 34L LAB (Th 8:00-11:00) (1)
 34L LAB (Th 2:00-5:00) (1)
 35 BASIC ORG CHEM (MWF 9:00) (3)
 35 BASIC ORG CHEM (MWF 9:00) (3)
 35 BASIC ORG CHEM (MWF 9:00) (3)
 35 BASIC ORG CHEM (MTTh 10:00) (3)
 35 BASIC ORG CHEM (MTTh 10:00) (3)
 35 BASIC ORG CHEM (MTTh 10:00) (3)
 35 BASIC ORG CHEM (MW 2:00-3:30) (3)
 35 BASIC ORG CHEM (MW 2:00-3:30) (3)
 35L LAB (M 2:00-5:00) (1)
 35L LAB (M 2:00-5:00) (1)
 35L LAB (T 8:00-11:00) (1)
 35L LAB (T 8:00-11:00) (1)
 35L LAB (T 2:00-5:00) (1)
 35L LAB (T 2:00-5:00) (1)
 35L LAB (W 8:00-11:00) (1)
 35L LAB (W 8:00-11:00) (1)
 35L LAB (W 2:00-5:00) (1)
 35L LAB (W 2:00-5:00) (1)
 35L LAB (Th 8:00-11:00) (1)
 35L LAB (Th 8:00-11:00) (1)
 35L LAB (Th 2:00-5:00) (1)
 35L LAB (Th 2:00-5:00) (1)
 35L LAB (F 8:00-11:00) (1)
 63 PREP FOR COL CHEM (MWF 11:00) (1)
 63 PREP FOR COL CHEM (MWF 11:00) (1)
 63 PREP FOR COL CHEM (MWF 1:00) (1)
 63 PREP FOR COL CHEM (MWF 1:00) (1)
 64L GEN CHEM QUAL ANAL (M 2:00-5:00) (1)
 64L GEN CHEM QUAL ANAL (T 8:00-11:00) (1)
 64L GEN CHEM QUAL ANAL (T 2:00-5:00) (1)
 64L GEN CHEM QUAL ANAL (W 2:00-5:00) (1)

STEREO WAREHOUSE INC.

112 EAST 5TH STREET

752-9100

GREENVILLE, N.C. 27834

DECLARES WAR!

The War Starts Monday, October 6

On Rip-Off High Prices



TM

*We Are Geared up for an all-out Assault
with some Heavy Equipment to Back Us Up.*

Sherwood & Co. Invaders

MODEL NO.		LIST PRICE	OUR PRICE
7010	10 w/ch	\$200.00	\$162.50
7110	17 w/ch	250.00	198.00
7210	26 w/ch	300.00	242.00
7310	38 w/ch	390.00	298.00
7900	60 w/ch	460.00	392.00
EVOLUTION SIX SPEAKERS		280.00 per pair	176.00 per pair

BSR-2310X

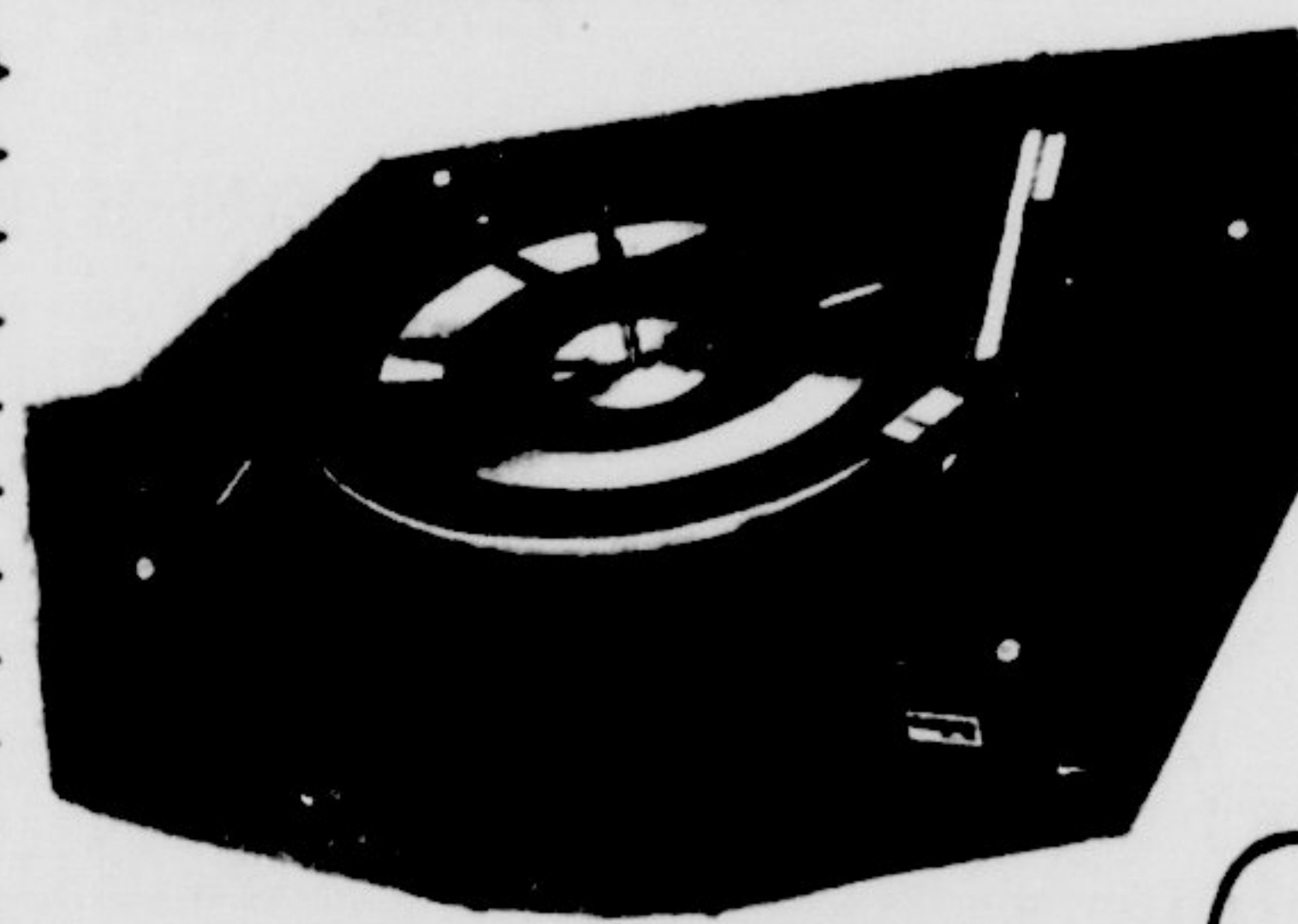

BSR Battalion
Sugg. List ! \$105.00

The Warehouse Price
\$63.00

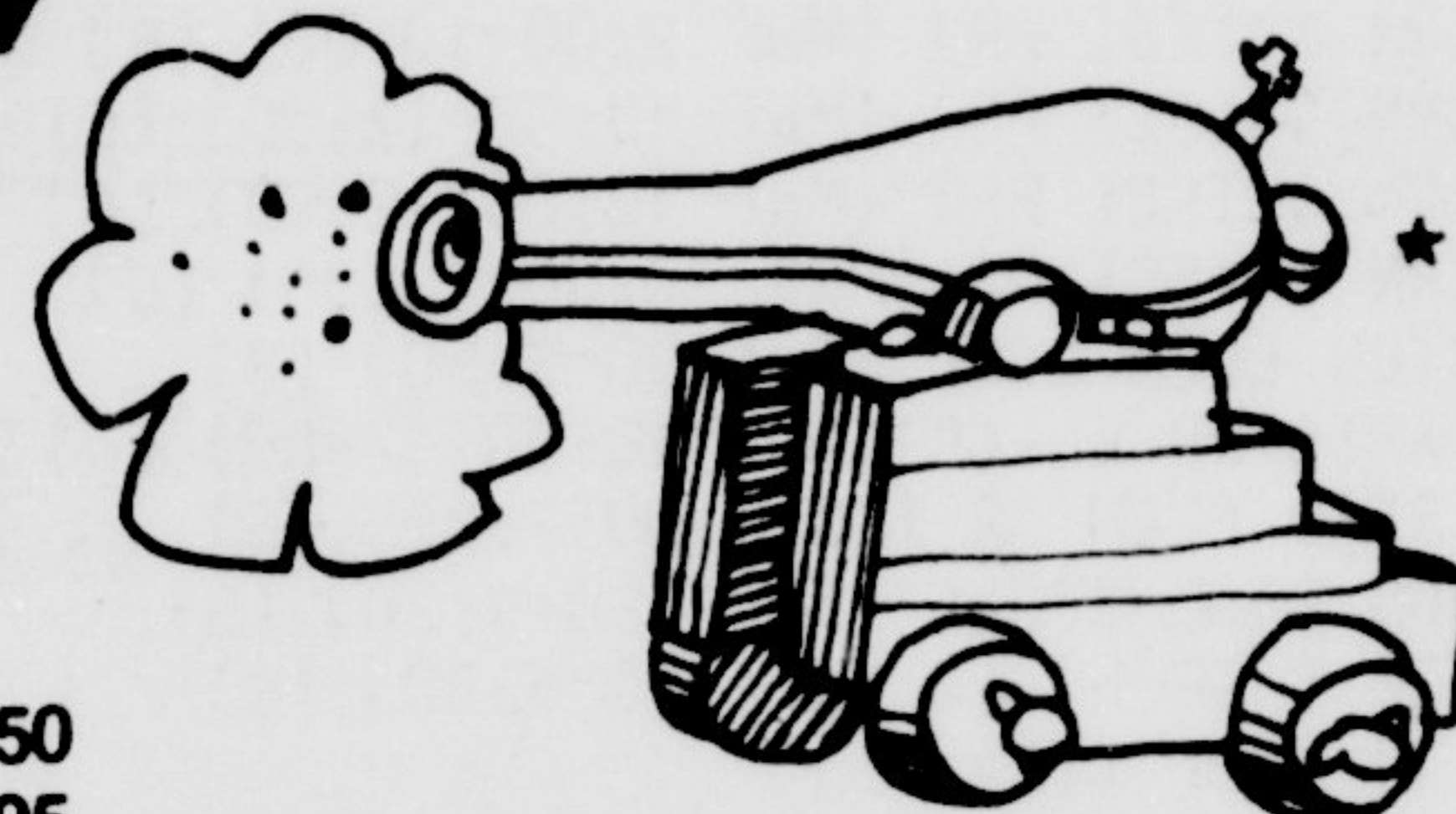

Dual Task Force

DUAL 1225 AUTO TURNTABLE	\$139.50
Wooden Base	15.95
Tinted Dust Cover	12.95
Empire 2000/III	69.95
Enemy's List Price	237.35

DUAL 1226 AUTO TURNTABLE	\$169.50
Wooden Base	15.95
Tinted Dust Cover	12.95
Empire 2000/III	69.95
Enemy's List Price	\$267.35

Warehouse Allies Price **139⁵⁰** complete

Warehouse Allies Price **169⁵⁰** complete

GENERAL'S CHOICE

For Finest Sound and Highest Quality in the Line Of Duty

Yamaha CR 400	\$330.00
Ohm "D" Speaker Systems	240.00
Dual 1225	140.00
Wooden Base & Dust Cover	26.00
Empire 2000/I	40.00
	<u>776.00</u>

*Special
Award Price \$596.00*

AT THE WAREHOUSE WE HAVE NO SPECIAL
MAIL ORDER OR GIMMICK PRICES. WE JUST
DO OUR BEST TO OFFER THE ABSOLUTE
LOWEST PRICES ON OUR AUDIO
EQUIPMENT. BE SURE TO INQUIRE ABOUT THE
UNIQUE STEREO WAREHOUSE BUYER/PROTECTION PLAN. YOU WOULD
REALLY BE AMAZED AT WHAT WE OFFER AT NO EXTRA CHARGE.

OPEN MONDAY - FRIDAY UNTIL 9:30 pm

EDAD (Educ. Admin. & Supervision)

- 400b SEMINAR--SUPV (M 6:30-9:30) (3)
 407 PUBLIC SCHL FINANC (T 6:30-9:30) (3)
 409 HIGH SCHL ADMIN (M 6:30-9:30) (3)
 410 STAFF PERSON PROBL (T 6:30-9:30) (3)
 453 THE ADULT LEARNER (Th 6:30-9:30) (3)
 470 SCH BUSI MANAGE (W 6:30-9:30) (3)
 472 ISSU PROB RESR EDU (Th 6:30-9:30) (3)
 481 DEV ADULT ED PROG (T 6:30-9:30) (3)
 483b ADV SCHL LAW (Th 6:30-9:30) (3)
 487 PROCESSES IN ADULT ED (W 6:30-9:30) (3)
 490a PROBLEMS ADULT EDUC (M 6:30-9:30) (3)
 498a ADMIN INTERNSHIP (TBA) (3)
 498b ADMIN INTERNSHIP (TBA) (3)
 596a INTERNSHIP ADULT ED (TBA) (3)
 596b INTERNSHIP ADULT ED (TBA) (3)
 598a ADMIN INTERN 6 YR (TBA) (3)
 598b ADMIN INTERN 6 YR (TBA) (3)

ELEM (Elementary Education)

- 92 REMEDIAL READING (MW 1:00) (0)
 92 REMEDIAL READING (MW 1:00) (0)
 92 REMEDIAL READING (MW 1:00) (0)
 92 REMEDIAL READING (TTh 1:00) (0)
 92 REMEDIAL READING (TTh 1:00) (0)
 92 REMEDIAL READING (TTh 1:00) (0)
 101 INTRO EDUC (MWF 11:00) (3)
 101 INTRO EDUC (MWF 8:00) (3)
 101 INTRO EDUC (TTh 9:00-10:30) (3)
 101 INTRO EDUC (MWF 1:00) (3)
 101 INTRO EDUC (M 6:30-9:30) (3)
 107 INTRO KIND EDUC (MWF 8:00) (3)
 107 INTRO KIND EDUC (MWF 9:00) (3)
 203 LANG ARTS PG (MWF 10:00-12:00) (6)
 203 LANG ARTS PG (MWF 10:00-12:00) (6)
 219 KOGTN CURRICULUM (MWF 9:00) (3)
 219 KOGTN CURRICULUM (MWF 10:00) (3)
 220 METH MAT KOGTN ED (MWF 10:00) (3)
 220 METH MAT KOGTN ED (MWF 12:00) (3)
 304 TCH LRN & TEST PRI (MWF 8:00-10:00) (6)
 304 TCH LRN & TEST PRI (MWF 10:00-12:00) (6)
 304 TCH LRN & TEST PRI (MWF 10:00-12:00) (6)
 305 TCH LRN & TEST UG (MWF 10:00-12:00) (6)
 306G SOC STUD ELEM SCHL (F 6:30-9:30) (3)
 311 LANG ARTS UP EL GR (MWF 10:00-12:00) (6)
 312Gb IMPR READ ELEM SR (MW 1:00-2:30) (3)
 316Gb AP PHON READ SPELL (Th 6:30-9:30) (3)
 317Ga READ JR & SR HI SC (T 6:30-9:30) (3)
 332 PROB IN EDUC (TBA) (1)
 333 PROB IN EDUC (TBA) (1)
 334 PROB IN EDUC (TBA) (1)
 335 PROB IN EDUC (TBA) (1)
 341 OBS & ST TCH LEG (TBA) (12)
 341k OBS & ST TCH LEG (TBA) (12)
 342 OBS & ST TCH LEG (TBA) (12)
 343 OBS & ST TCH LEG (TBA) (12)
 344 OBS & ST TCH UEG (TBA) (12)
 345 OBS & ST TCH UEG (TBA) (12)
 346 OBS & ST TCH UEG (TBA) (12)
 347 OBS & ST TCH UEG (TBA) (12)
 348 OBS & ST TCH UEG (TBA) (12)
 405 INVEST TCH OF READ (W 6:30-9:30) (3)
 416 PROB LO ELEM GRADE (TBA) (3)
 417b STUDY MAJ PROB GG (TBA) (3)
 421b REMED OF RDG DISAB (T 6:30-9:30) (3)
 421c DIAG REMED OF RDG DIS (Th 6:30-9:30) (3)
 425 ELEM SCHL CURRICUL (S 9:00-12:00) (3)

SEED (Secondary Education)

- 272 INTR AUD VIS INSTR (MW 8:00-10:00) (3)
 272 INTR AUD VIS INSTR (MW 10:00-12:00) (3)
 272 INTR AUD VIS INSTR (MW 1:00-3:00) (3)
 272 INTR AUD VIS INSTR (TTh 8:00-10:00) (3)
 272 INTR AUD VIS INSTR (TTh 10:00-12:00) (3)
 272 INTR AUD VIS INSTR (TTh 1:00-3:00) (3)
 318s CLRM ORG CTL HI SC (M 7:00-10:00) (2)
 318s CLRM ORG CTL HI SC (T 7:00-10:00) (2)
 318s CLRM ORG CTL HI SC (W 7:00-10:00) (2)
 321G EDUC COMM METH MAT (T 6:30-9:30) (3)
 324 OBS SUP TCH HI SC (TBA) (12)
 325 PRIN PRAC SEC EDUC (M-F 9:00) (5)
 325 PRIN PRAC SEC EDUC (M-F 11:00) (5)
 325 PRIN PRAC SEC EDUC (M-F 12:00) (5)
 325 PRIN PRAC SEC EDUC (TTh 10:00-12:30) (5)
 325 PRIN PRAC SEC EDUC (TTh 1:00-3:30) (5)
 374G DES MULT INST MAT (W 3:00-6:00) (3)
 374G DES MULT INST MAT (W 6:30-9:30) (3)
 423 HIST AND PHIL OF EDUC (M 6:30-9:30) (3)
 424 HIGH SCHL CURRIC (W 6:30-9:30) (3)
 430 STATISTICS IN EDUC (T 6:30-9:30) (3)
 434 BLD PROB EDUC COMM (TBA) (3)

- 454 FOUNDA AMER EDUC (T 6:30-9:30) (3)
 480 INTRO TO RESRCH (T 6:30-9:30) (3)
 480 INTRO TO RESRCH (Th 6:30-9:30) (3)
 480 INTRO TO RES (W 6:30-9:30) (3)

SPED (Special Education)

- 161 INTRO EXCEP CHILD (MWF 8:00) (3)
 161 INTRO EXCEP CHILD (MWF 12:00) (3)
 161 INTRO EXCEP CHILD (TTh 1:00-2:30) (3)
 170 INTROD MENTAL RET (MWF 12:00) (3)
 170 INTROD MENTAL RET (MWF 1:00) (3)
 324G OBS STU TCH SPE ED (TBA) (12)
 366G INTRO EXCEP CHILD (T 6:30-9:30) (3)
 368G TEST & MEA SPEC ED (W 6:30-9:30) (3)
 371G PROB EXCEP CHILD (TTh 2:00-3:30) (3)
 390Ga MINOR PROB SPEC ED (TBA) (3)
 390Gb MINOR PROB SPEC ED (TBA) (3)
 390Gc MINOR PROB SPEC ED (TBA) (3)
 426a METH & MAT LEARN DIS (TTh 10:00-11:30) (3)
 426a METH & MAT LEARN DIS (Th 6:30-9:30) (3)
 427a INTERNSHIP LEARN DIS (TBA) (3)
 455 PROB RESRCH IN RET (M 6:30-9:30) (3)
 486a PROB MAT TCH RETAR (TTh 9:00-10:30) (3)
 486a PROB MAT TCH RETAR (W 6:30-9:30) (3)
 486b PROB MAT TCH RETAR (TTh 11:00-12:30) (3)
 496a INTERNSHIP RETARDA (TBA) (3)
 496b INTERNSHIP RETARDA (TBA) (3)

ENGLISH & JOURNALISM

ENGL (English)

- 1 COMPOSITION (TWF 12:00) (3)
 1 COMPOSITION (TWF 10:00) (3)
 1 COMPOSITION (MWF 12:00) (3)
 1 COMPOSITION (MWF 9:00) (3)
 1 COMPOSITION (TThF 1:00) (3)
 2 COMPOSITION (TThF 9:00) (3)
 2 COMPOSITION (TThF 1:00) (3)
 2 COMPOSITION (MWF 1:00) (3)
 2 COMPOSITION (MWF 2:00) (3)
 2 COMPOSITION (MWF 12:00) (3)
 2 COMPOSITION (TWF 9:00) (3)
 2 COMPOSITION (TWF 10:00) (3)
 2 COMPOSITION (TThF 2:00) (3)
 2 COMPOSITION (TThF 9:00) (3)
 2 COMPOSITION (MTTh 11:00) (3)
 2 COMPOSITION (MWF 9:00) (3)
 2 COMPOSITION (MTTh 9:00) (3)
 2 COMPOSITION (MTTh 10:00) (3)
 2 COMPOSITION (MWF 10:00) (3)
 2 COMPOSITION (MWF 1:00) (3)
 2 COMPOSITION (MTTh 11:00) (3)
 2 COMPOSITION (MTTh 3:00) (3)
 2 COMPOSITION (MWF 12:00) (3)
 2 COMPOSITION (MWF 1:00) (3)
 2 COMPOSITION (MTTh 9:00) (3)
 2 COMPOSITION (MTTh 12:00) (3)
 2 COMPOSITION (TWF 10:00) (3)
 2 COMPOSITION (TWF 11:00) (3)
 2 COMPOSITION (TThF 9:00) (3)
 2 COMPOSITION (TThF 10:00) (3)
 2 COMPOSITION (MTTh 12:00) (3)
 2 COMPOSITION (MTTh 8:00) (3)
 2 COMPOSITION (MWF 8:00) (3)
 2 COMPOSITION (TWF 8:00) (3)
 2 COMPOSITION (MWF 8:00) (3)

English (Continued)

- 2 COMPOSITION (MTTh 8:00) (3)
 2 COMPOSITION (MWF 8:00) (3)
 2 COMPOSITION (MTTh 8:00) (3)
 2 COMPOSITION (TWF 8:00) (3)
 2 COMPOSITION (TWF 9:00) (3)
 2 COMPOSITION (MWF 9:00) (3)
 2 COMPOSITION (MWF 10:00) (3)
 2 COMPOSITION (MWF 10:00) (3)
 2 COMPOSITION (TWF 11:00) (3)
 2 COMPOSITION (TThF 11:00) (3)
 2 COMPOSITION (MWF 11:00) (3)
 2 COMPOSITION (MTTh 11:00) (3)
 2 COMPOSITION (TWF 11:00) (3)
 2 COMPOSITION (MWF 12:00) (3)
 2 COMPOSITION (TThF 12:00) (3)
 2 COMPOSITION (MWF 12:00) (3)
 2 COMPOSITION (TWF 12:00) (3)
 2 COMPOSITION (TThF 1:00) (3)
 2 COMPOSITION (MWF 1:00) (3)
 2 COMPOSITION (TWF 1:00) (3)
 2 COMPOSITION (TWF 1:00) (3)
 2 COMPOSITION (MTTh 3:00) (3)
 2 COMPOSITION (MTTh 4:00) (3)
 2 COMPOSITION (MTTh 4:00) (3)
 2 COMPOSITION (MTTh 4:00) (3)
 2 COMPOSITION (MWF 4:00) (3)
 2 COMPOSITION (MTTh 4:00) (3)
 2 COMPOSITION (MTTh 4:00) (3)
 2 COMPOSITION (MTTh 4:00) (3)
 2 COMPOSITION (TWF 9:00) (3)
 3 COMPOSITION (TWF 10:00) (3)
 3 COMPOSITION (MWF 10:00) (3)
 3 COMPOSITION (MTTh 1:00) (3)
 3 COMPOSITION (TThF 2:00) (3)
 3 COMPOSITION (TWF 9:00) (3)
 3 COMPOSITION (TWF 12:00) (3)
 3 COMPOSITION (MWF 1:00) (3)
 3 COMPOSITION (TThF 10:00) (3)
 3 COMPOSITION (TThF 11:00) (3)
 3 COMPOSITION (TThF 10:00) (3)
 3 COMPOSITION (TThF 12:00) (3)
 3 COMPOSITION (MTTh 2:00) (3)
 3 COMPOSITION (MTTh 9:00) (3)
 3 COMPOSITION (MWF 12:00) (3)
 3 COMPOSITION (MTTh 2:00) (3)
 3 COMPOSITION (MTTh 8:00) (3)
 3 COMPOSITION (MWF 9:00) (3)
 3 COMPOSITION (TThF 12:00) (3)
 3 COMPOSITION (MTTh 1:00) (3)
 3 COMPOSITION (TWF 9:00) (3)
 3 COMPOSITION (TWF 10:00) (3)
 3 COMPOSITION (TWF 1:00) (3)
 3 COMPOSITION (MWF 12:00) (3)
 3 COMPOSITION (MWF 3:00) (3)
 3 COMPOSITION (MWF 1:00) (3)
 3 COMPOSITION (MWF 2:00) (3)
 3 COMPOSITION (MWF 11:00) (3)
 3 COMPOSITION (MWF 2:00) (3)
 3 COMPOSITION (MWF 11:00) (3)
 3 COMPOSITION (MWF 1:00) (3)
 3 COMPOSITION (MWF 8:00) (3)
 3 COMPOSITION (MWF 11:00) (3)

UNITY STAR NATURAL FOODS

Vitamins & Minerals Protein supplements
 Whole grains Dried fruits
 Nuts Breads
 Juices Books
 Natural cosmetics Vita-Lites

2723 E. 10th
 Colonial Heights
 Shopping Center

Call
752-9336

Next to
 King Sandwich

English (Continued)

- 3H COMPOSITION (MWF 11:00) (3)
 105 ENGL GRAMMAR (MTTH 3:00) (3)
 105 ENGL GRAMMAR (MWF 2:00) (3)
 105 ENGL GRAMMAR (MTTH 10:00) (3)
 105 ENGL GRAMMAR (MTTH 11:00) (3)
 105 ENGL GRAMMAR (MWF 8:00) (3)
 105 ENGL GRAMMAR (MWF 10:00) (3)
 106 MOD LING ELEM MAJ (MTTH 1:00) (3)
 106 MOD LING ELEM MAJ (MWF 9:00) (3)
 106 MOD LING ELEM MAJ (TTHF 10:00) (3)
 106 MOD LING ELEM MAJ (MTTH 12:00) (3)
 120 CRITICAL READING (MTTH 12:00) (3)
 140 MAJ BRIT WRIT I (MTTH 10:00) (3)
 140 MAJ BRIT WRIT I (MTTH 8:00) (3)
 160 MAJ BRIT WRIT II (MWF 9:00) (3)
 160 MAJ BRIT WRIT II (MWF 1:00) (3)
 170 MAJ AM WRIT (TTHF 12:00) (3)
 170 MAJ AM WRIT (TTHF 11:00) (3)
 170 MAJ AM WRIT (MWF 9:00) (3)
 170 MAJ AM WRIT (TWF 12:00) (3)
 170 MAJ AM WRIT (TH 6:30-9:30) (3)
 170 MAJ AM WRIT (TTHF 11:00) (3)
 170 MAJ AM WRIT (MTTH 10:00) (3)
 170 MAJ AM WRIT (TTHF 2:00) (3)
 170 MAJ AM WRIT (TWF 1:00) (3)
 170 MAJ AM WRIT (MWF 10:00) (3)
 170 MAJ AM WRIT (MWF 1:00) (3)
 180 REC BRIT AM WRIT (MWF 10:00) (3)
 180 REC BRIT AM WRIT (TWF 11:00) (3)
 180 REC BRIT AM WRIT (W 6:30-9:30) (3)
 180 REC BRIT AM WRIT (MWF 3:00) (3)
 201 ADV COMPOSITION (MWF 12:00) (3)
 207 INTRO LING (TTHF 9:00) (3)
 222 WRLD MASTER (W 6:30-9:30) (3)
 225 SHORT STORY (TTHF 8:00) (3)
 226 INTRO TO POETRY (TTHF 1:00) (3)
 228 WEST DRAMA: COM (MWF 12:00) (3)
 234 CLASSICAL MYTH (MWF 11:00) (3)
 272 AM FOLKLORE (T 6:30-9:30) (3)
 272 AM FOLKLORE (TWF 11:00) (3)
 272 AM FOLKLORE (MTTH 3:00) (3)
 272 AM FOLKLORE (MWF 9:00) (3)
 278 FRONT AM LIT (MTTH 9:00) (3)
 307 DESCRIP LING (MTTH 1:00) (3)
 311 CHILDREN LIT (MTTH 10:00) (3)
 311 CHILDREN LIT (MWF 8:00) (3)
 311 CHILDREN LIT (MWF 11:00) (3)
 311 CHILDREN LIT (M 6:30-9:30) (3)
 312 LITERATURE H S (MTTH 9:00) (3)
 316 HIST FILMS TO 1939 (MW 2:00-4:00) (3)
 322G SPEC STUDIES FILM (TTH 2:00-4:00) (3)
 323M TECH ENGL H S (T 6:30-9:30) (3)
 340 PROS POET ENGL REN (MTTH 1:00) (3)
 343 ENGL DRAMA TO 1642 (TTHF 8:00) (3)
 347 SHAKE: COM (MTTH 11:00) (3)
 348 SHAKE: TRAG (MWF 11:00) (3)
 354G MILTON (MWF 2:00) (3)
 355 PROS POET 18 CENT (MWF 9:00) (3)
 365 POET VICT PERIOD (MWF 1:00) (3)
 371 AM LIT 1830-1855 (MWF 10:00) (3)
 375 AM LIT 1855-1900 (MTTH 12:00) (3)
 378G AM NOVEL 1860-1900 (T 6:30-9:30) (3)
 382G EARLY 20 CEN DRAMA (MWF 11:00) (3)
 386G CONTEMPORARY DRAMA (TWF 12:00) (3)
 388 20TH CEN BRIT AM NOV (MTTH 3:00) (3)
 391 DIRECTED READINGS (TBA) (3)
 392 DIRECTED READINGS (TBA) (3)
 393 SPEC TOPICS SEM (MWF 10:00) (3)
 398 SEN HONORS SEM (TBA) (3)
 399 SEN HONORS SEM (TBA) (3)
 416 METH TEACH ENGL 2-YR COLLEGE (M 6:30-9:30) (3)
 430 NONDRAMA ENGL LIT (T 6:30-9:30) (3)
 440 16 CEN NONDRA ENGL (M 6:30-9:30) (3)
 456 AGE OF POPE (MWF 9:00) (3)
 462 BRYON, SHELLEY, KEATS (W 6:30-9:30)
 466 TENNYSON, BROWNING (TH 6:30-9:30) (3)
 479 SPEC STUDIES SEM VIII (MWF 10:00) (3)
 484 MOD AMER NOVEL (MWF 2:00) (3)
 489 SPEC STUDIES SEM IX (TH 6:30-9:30) (3)
 499A THESIS (TBA) (3)
 499B THESIS (TBA) (3)
 499R RESIDENCE (TBA) (0)

HSEM (Honors Seminar)

- 105 COMEDIES (T 7:00-9:00) (3)

JOUR (Journalism)

- 115 INTRO JOURN (MTTH 9:00) (3)
 115 INTRO JOURN (MTTH 1:00) (3)
 116 JOURN WRITING (MWF 10:00) (3)
 214A ADV REPORTING (T 2:00; TH 2:00-4:00) (3)
 215 COPY ED & MAKEUP (MWF 8:00) (3)
 217 FEATURE AND ART WRIT (M 2:00; W 2:00-4:00) (3)
 317 EDITORIAL WRITING (M 3:00-5:00; W 3:00) (3)
 319A SPEC PROBLEMS SEM (MTTH 12:00) (3)
 324 DIRECTED READINGS (TBA) (3)
 325 DIRECTED READINGS (TBA) (3)

EHLT (Environmental Health)

- 210 INTRO TO ENV HLTH (MWF 9:00) (3)
 220 WATER SUPPLY-WASTE WATER (MWF 9:00) (4)
 220L LAB (M 2:00-5:00) (0)
 220L LAB (T 9:00-12:00) (0)
 222 SANITARY ANALYSIS (MWF 1:00) (4)
 222L LAB (TH 1:00-4:00) (0)
 233 OCCU HLTH (MWF 11:00) (3)
 310 PLAN EHLT PROGRAM (TTH 8:30-10:00) (3)
 320 EPIDEMIOLOGY (TH 10:00-12:00) (3)
 350C PROBLEMS (TBA) (3)

FOREIGN LANGUAGES

FREN (French)

- 1 ELEM FREN (M-F 9:00) (5)
 1 ELEM FREN (M-F 12:00) (5)
 1 ELEM FREN (M-F 1:00) (5)
 2 ELEM FREN (M-F 9:00) (5)
 2 ELEM FREN (M-F 11:00) (5)
 2 ELEM FREN (M-F 12:00) (5)
 3 INTER FREN (M-F 9:00) (5)
 3 INTER FREN (M-F 10:00) (5)

French (Continued)

- 3 INTER FREN (M-F 11:00) (5)
 3 INTER FREN (M-F 1:00) (5)
 4 INTER FREN (M-F 10:00) (5)
 4 INTER FREN (M-F 12:00) (5)
 100 CONTEMPORARY FRANCE (MWF 9:00) (3)
 115 FREN CIVILIZATION (MTTH 2:00) (3)
 215 PRACTICAL PHONETICS (MWF 11:00) (3)
 230B SURVY FREN LIT II (MWF 12:00) (3)
 316 FREN POETRY (MWF 10:00) (3)
 323G LAB THEORY TECH (T 1:00) (1)
 323M METH TCHNG FREN LA (MWF 1:00) (3)

GERM (German)

- 1 ELEM GERMAN (M-F 9:00) (5)
 2 ELEM GERMAN (M-F 10:00) (5)
 2 ELEM GERMAN (M-F 1:00) (5)
 3 INTER GERMAN (M-F 12:00) (5)
 4 INTER GERMAN (M-F 10:00) (5)
 50 INTR GM LYRIC LIT (M-F 1:00) (4)
 205 ADV GRAM & COMP (M-F 9:00) (5)
 218 SURV GERM LIT-NAT (M-F 10:00) (5)
 323 LAB THEOR & TECH (T 1:00) (1)
 323M METH TCHG GERMAN (MWF 1:00) (3)
 368 GERMAN LYRIC 1700-PRESENT (MWF 12:00) (3)

LATIN (Latin)

- 1 ELEM LATIN (M-F 11:00) (5)
 2 ELEM LATIN (M-F 10:00) (5)
 3 INTER LATIN (M-F 10:00) (5)
 4 INTER LATIN (M-F 1:00) (5)

Buccaneer



Thur. — SANDCASTLE

Fri. — Happy Hour from 3-6 with SANDCASTLE

Sat. — Happy Hour after Richmond game 10-2 w/SANDCASTLE

Sun. — BLACKWATER EXPRESS

MON. NITE IS MUG NITE at the Buc. Bring your own mug up to a quart and we'll fill it for 25¢

RUSS (Russian)

- 1 ELEM RUSS (M-F 12:00) (5)
2 ELEM RUSS (M-F 10:00) (5)
221 RU PRO 20 CEN TRAN (MWF 9:00) (3)

SPAN (Spanish)

- | | |
|------|--------------------------------------|
| 1 | ELEM SPANISH (M-F 9:00) (5) |
| 1 | ELEM SPANISH (M-F 12:00) (5) |
| 1 | ELEM SPANISH (M-F 1:00) (5) |
| 1 | ELEM SPANISH (M-F 2:00) (5) |
| 2 | ELEM SPANISH (M-F 10:00) (5) |
| 2 | ELEM SPANISH (M-F 11:00) (5) |
| 2 | ELEM SPANISH (M-F 11:00) (5) |
| 2 | ELEM SPANISH (M-F 1:00) (5) |
| 3 | INTER SPANISH (M-F 9:00) (5) |
| 3 | INTER SPANISH (M-F 10:00) (5) |
| 3 | INTER SPANISH (M-F 12:00) (5) |
| 4 | INTER SPANISH (M-F 11:00) (5) |
| 4 | INTER SPANISH (M-F 11:00) (5) |
| 115 | SPAN CIVILIZATION (MWF 10:00) (3) |
| 215 | PRAC PHONETICS (MWF 9:00) (3) |
| 220 | SPAN LIT IN TRANSL (MTW 2:00) (3) |
| 230A | SURV SPAN LIT I (MWF 11:00) (3) |
| 251 | CONT SPAN-AMER NOVEL (MWF 12:00) (3) |
| 232G | LAB THEORY & TECH (T 1:00) (1) |
| 323M | METH TCH FRGN LANG (MWF 1:00) (3) |

GEOGRAPHY & PLANNING

GE0G (Geography)

- 15 EARTH & MAN (M-F 8:00) (5)
 15 EARTH & MAN (M-F 9:00) (5)
 15 EARTH & MAN (M-F 9:00) (5)
 15 EARTH & MAN (M-F 10:00) (5)
 15 EARTH & MAN (M-F 11:00) (5)
 15 EARTH & MAN (M-F 12:00) (5)
 15 EARTH & MAN (M-F 1:00) (5)
 15 EARTH & MAN (M-F 2:00) (5)
 106 PHYSICAL GEOG I (MWTH 10:00) (4)
 106L LAB (T 12:00-3:00) (0)
 106L LAB (T 3:00-6:00) (0)
 107 PHYSICAL GEOG II (MTW 12:00) (4)
 107L LAB (TH 12:00-3:00) (0)
 107L LAB (TH 3:00-6:00) (0)
 108 CULTURAL (MWF 11:00) (3)
 115 ECONOMIC (M-F 10:00) (5)
 142 WORLD (M-F 9:00) (5)
 154 MAP READING (MWF 10:00-12:00) (4)
 154 MAP READING (MWF 1:00-3:00) (4)
 208 POPULATION (MWF 11:00) (3)
 216 NORTH CAROLINA (TTH 1:00) (2)
 220 CARIBBEAN (TTH 11:00) (2)
 226 URBAN (M-F 10:00) (5)
 230 RESOURCES (MWF 10:00) (3)
 232 U S & CANADA (M-F 9:00) (5)
 256 SOUTH AMERICA (MWF 11:00) (3)
 259 CARTOGRAPHY (TTH 9:00-11:00) (3)
 259 CARTOGRAPHY (TTH 1:00-3:00) (3)
 269 CLIMATOLOGY (MWF 8:00-11:00) (4)
 320G ADV CARTO (MW 1:00-3:00) (3)
 323M METHODS (T 6:30-9:30) (3)
 324G LOCATION THEORY (MWF 9:00) (3)
 328G LAND-USE & SETTLE (TTH 9:00-11:00) (3)
 351 RECREATION (MWF 11:00) (3)
 367G AIR PHOTO (TTH 1:00-3:00) (3)
 400B SEM ECONOMICS (T 6:30-9:30) (3)
 391G PROBLEMS (TBA) (1)
 392G PROBLEMS (TBA) (2)
 393G PROBLEMS (TBA) (3)
 395 HONORS (TBA) (3)
 430 READINGS (TBA) (3)
 475 RESEARCH URBAN (TBA) (3)
 480 RESEARCH ECONOMIC (TBA) (3)
 484 RESEARCH CARTO (TBA) (3)
 485 RESEARCH PHYSICAL (TBA) (3)
 486 RESEARCH GEOG ED (TBA) (3)
 499A THESIS (TBA) (3)
 499B THESIS (TBA) (3)
 499C THESIS (TBA) (3)
 499R THESIS (TBA) (3)

PLAN (Planning)

- 243 REGIONAL PLANNING (MWF 2:00) (3)
253 PLANNING THEORY (MWF 8:00-10:00) (5)
289 PLANNING TECH I (MWF 10:00-12:00) (5)
289 PLANNING TECH II (MWF 12:00-2:00) (5)
322 LEGISLATION (W 6:30-9:30) (3)
322 LEGISLATION (TH 6:30-9:30) (3)

GEOL (Geology)

- 103 PHYSICAL GEOLOGY (MWF 9:00) (3)
103 PHYSICAL GEOLOGY (MWF 9:00) (3)
103 PHYSICAL GEOLOGY (MWF 10:00) (3)
103 PHYSICAL GEOLOGY (MWF 10:00) (3)
113L PHYS GEOL LAB (M 12:00-3:00) (1)
113L PHYS GEOL LAB (M 12:00-3:00) (1)
113L PHYS GEOL LAB (T 3:00-6:00) (1)
113L PHYS GEOL LAB (T 3:00-6:00) (1)
113L PHYS GEOL LAB (M 3:00-6:00) (1)
113L PHYS GEOL LAB (T 12:00-3:00) (1)
113L PHYS GEOL LAB (W 12:00-3:00) (1)
113L PHYS GEOL LAB (M 3:00-6:00) (1)
104 HISTORICAL GEOL (MWF 9:00) (3)
104 HISTORICAL GEOL (MWF 9:00) (3)
108 GEOL OF NATL PARKS (TTh 10:00-11:30) (4)
108L GEOL OF NATL PARKS LAB (W 3:00-6:00) (0)
204 MINERALOGY II (MWF 9:00) (4)
201L MINERALOGY II LAB (M 12:00-3:00) (0)
225 OCEANOGRAPHY (TTh 9:30-11:00) (3)
278 PETROLOGY I (TW 12:00-3:00) (2)
301G PALEONTOLOGY (TTh 9:00-11:30) (3)
301GL PALEONTOLOGY LAB (Th 3:00-6:00) (0)
330G ECONOMIC GEOL (MWF 10:00) (4)
330GL ECONOMIC GEOL LAB (F 12:00-3:00) (0)
340G DIRECTED STUDIES (TBA) (3)
341G DIRECTED STUDIES (TBA) (3)
342G DIRECTED STUDIES (TBA) (3)
421 TECTONIC PRIN II (TBA) (3)
470A READ SEL GEOL TOPICS (TBA) (3)
470B READ SEL GEOL TOPICS (TBA) (3)

GEOL (Geology)

- 499A THESIS (TBA) (3)
499B THESIS (TBA) (3)
499C THESIS (TBA) (3)
499R RESIDENCE (TBA) (0)

HLTH (Health)

- ```

12 HLTH MOD SOC (MWF 8:00) (3)
12 HLTH MOD SOC (MWF 8:00) (3)
12 HLTH MOD SOC (TTH 8:00-9:30) (3)
12 HLTH MOD SOC (TTH 8:00-9:30) (3)
12 HLTH MOD SOC (MWF 9:00) (3)
12 HLTH MOD SOC (MWF 9:00) (3)
12 HLTH MOD SOC (TTH 9:30-11:00) (3)
12 HLTH MOD SOC (TTH 9:30-11:00) (3)
12 HLTH MOD SOC (MWF 10:00) (3)
12 HLTH MOD SOC (MWF 10:00) (3)
12 HLTH MOD SOC (MWF 10:00) (3)
12 HLTH MOD SOC (MWF 10:00) (3)
12 HLTH MOD SOC (MWF 10:00) (3)
12 HLTH MOD SOC (MWF 10:00) (3)
12 HLTH MOD SOC (MWF 10:00) (3)
12 HLTH MOD SOC (MWF 10:00) (3)
12 HLTH MOD SOC (MWF 10:00) (3)
12 HLTH MOD SOC (TTH 11:00-12:30) (3)
12 HLTH MOD SOC (MWF 12:00) (3)
12 HLTH MOD SOC (MWF 1:00) (3)
12 HLTH MOD SOC (T 6:30-9:30) (3)

```

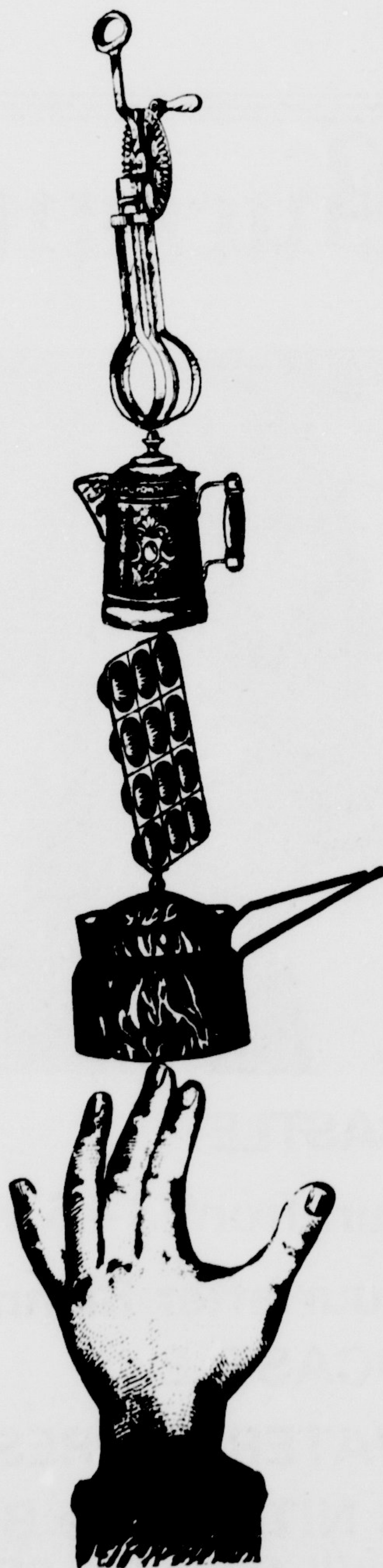

# The reasons you wanted to be a nurse.



**are good reasons  
for being an Army Nurse**

**WE NEED MORE PEOPLE LIKE YOU!**  
If you're a registered nurse with a BS in nursing, today's Army Nurse Corps has a lot to offer you. With guaranteed choice of assignment, you can further specialize (at our expense) or take graduate courses at nearby universities, in addition to teaching or practicing your clinical specialty.

Starting pay is between \$9,000 - \$13,000, depending upon education and experience. Thirty days paid vacation each year, unlimited sick leave and a retirement plan that features 50% of your salary after 20 years could be yours.

Interested? Contact:

CPT EVERETT COX  
Phone: (919) 755-4379



## alth (Continued)

PRIN HLTH & PHYE (M-F 10:00) (5)  
 PRIN HLTH & PHYE (M-F 2:00) (5)  
 SAFETY ED & F A (MWF 8:00) (3)  
 SAFETY ED & F A (MWF 9:00) (3)  
 SAFETY ED & F A (TTh 9:30-11:00) (3)  
 SAFETY ED & F A (MWF 10:00) (3)  
 SAFETY ED & F A (TTh 11:00-12:30) (3)  
 FOUND SPTS MED (MW 9:00) (3)  
 LAB (F 8:00-10:00) (0)  
 SPTS MED PRAC (T 10:00-12:00) (3)  
 PRAC HLTH ELM SCH (MWF 8:00) (3)  
 PRAC HLTH ELM SCH (MWF 9:00) (3)  
 PRAC HLTH ELM SCH (TTh 9:30-11:00) (3)  
 PRAC HLTH ELM SCH (TTh 11:00-12:30) (3)  
 PRAC HLTH ELM SCH (T 6:30-9:30) (3)  
 METH TCH HLTH (TTh 11:00-12:30) (3)  
 ALCOHOL EDUC (T 2:00-5:00) (3)  
 HLTH EDUC PROB (TTh 8:00-9:30) (3)

## PRO (Health Professions)

PERSP IN HLTH CARE (M 6:30-9:30) (3)  
 COMM HLTH ORG (MW 3:30-5:00) (3)  
 COMM HLTH ORG (T 6:30-9:30) (3)  
 ADM SUP CONS (MW 9:30-11:00) (3)  
 ADM SUP CONS (TTh 1:30-3:00) (3)  
 ADM SUP CONS (W 6:30-9:30) (3)  
 GROSS ANATOMY (MWF 9:00) (5)  
 LAB (MWF 10:00-12:00) (0)  
 HUMAN PHYSIOL (MWF 8:00) (5)  
 LAB (W 2:00-5:00) (0)  
 LAB (T 2:00-5:00) (0)  
 RESEARCH DESIGN (TTh 1:00-4:00) (3)  
 RESEARCH DESIGN (M 1:00-4:00; W 1:00-3:00) (3)  
 RESEARCH DESIGN (M 1:00-6:00) (3)  
 RESEARCH DESIGN (W 6:30-9:30) (3)

## ST (History)

WORLD HIST TO 1500 (M-F 8:00) (5)  
 WORLD HIST TO 1500 (M-F 9:00) (5)  
 WORLD HIST TO 1500 (M-F 10:00) (5)  
 WORLD HIST TO 1500 (M-F 11:00) (5)  
 WORLD HIST TO 1500 (M-F 1:00) (5)  
 WORLD HIST TO 1500 (M-F 2:00) (5)  
 HIST EUR SIN 1500 (M-F 9:00) (5)  
 HIST EUR SIN 1500 (M-F 10:00) (5)  
 HIST EUR SIN 1500 (M-F 11:00) (5)  
 HIST EUR SIN 1500 (M-F 2:00) (5)  
 AMER HIST TO 1877 (M-F 8:00) (5)  
 AMER HIST TO 1877 (M-F 9:00) (5)  
 AMER HIST TO 1877 (M-F 11:00) (5)  
 AMER HIST TO 1877 (M-F 12:00) (5)  
 AMER HIST TO 1877 (M-F 1:00) (5)  
 AM HIST SINCE 1877 (M-F 8:00) (5)  
 AM HIST SINCE 1877 (M-F 9:00) (5)  
 AM HIST SINCE 1877 (M-F 9:00) (5)  
 AM HIST SINCE 1877 (M-F 9:00) (5)  
 AM HIST SINCE 1877 (M-F 10:00) (5)  
 AM HIST SINCE 1877 (M-F 10:00) (5)  
 AM HIST SINCE 1877 (M-F 11:00) (5)  
 AM HIST SINCE 1877 (M-F 12:00) (5)  
 AM HIST SINCE 1877 (M-F 12:00) (5)  
 AM HIST SINCE 1877 (M-F 1:00) (5)  
 AM HIST SINCE 1877 (M-F 2:00) (5)  
 HIST FE SINCE 1600 (M-F 9:00) (5)  
 CONST HIST US 1888 (M-F 9:00) (5)  
 LTN AM HIS SI 1808 (M-F 9:00) (5)  
 THE ABC POWERS (M-F 10:00) (5)  
 NO CAROLINA HIST (MT 8:00-10:00) (5)  
 LAB (W 8:00) (5)  
 NO CAROLINA HIST (M-F 10:00) (5)  
 NO CAROLINA HIST (M-F 11:00) (5)  
 PROB AMER HIST (M-F 1:00) (5)  
 EC HI US SI 1865 (M-F 10:00) (5)  
 EARLY MID AGES (MWF 10:00) (3)  
 EARLY MOD EUR 1635 (MWF 12:00) (3)  
 CONT EXPAN U S (MWF 11:00) (3)  
 AGE OF FDR 1919-45 (MWF 9:00) (3)  
 MUSEUMS & HIST SITES (W 6:30-9:30) (3)  
 MAT METH SOC STUD (MTW 2:00-4:00) (4)  
 HIST OF RUSSIA (M-F 11:00) (5)  
 HIST OF GERMANY (M-F 1:00) (5)  
 HIS BALKANS 20 CEN (MWF 1:00) (3)  
 TUDOR STUART ENGL (MWF 9:00) (3)  
 ENG HIS SI 1603 (M-F 8:00) (5)  
 SOL CUL US SI 1865 (MWF 12:00) (3)  
 HIST OF SE ASIA (M-F 10:00) (5)  
 HONORS (TBA) (3)  
 HONORS (TBA) (3)

## History (Continued)

397GA INTRO QUANT HIST (MW 11:00) (2)  
 399A DIRECTED READ (TBA) (1)  
 399B DIRECTED READ (TBA) (1)  
 459 PROSEM AM COL HIST (M 6:30-9:30) (3)  
 461 PRSM AM REV ER REP (MWF 11:00) (3)  
 465 PRG MOV NORM AM HI (MWF 9:00) (3)  
 473 EA MD EU 1598-1815 (MWF 12:00) (3)  
 485 SEMINAR AMER HIST (MWF 2:00) (3)  
 486 SEMINAR EUR HIST (MWF 2:00) (3)

## HOME (Home Economics)

5 FOOD (MW 9:00) (5)  
 5L LAB (TTh 8:00-11:00) (0)  
 5L LAB (TTh 2:00-5:00) (0)  
 25 CONSUM & HIS CLOTH (TTh 11:00) (2)  
 34 CLTHG SEL & CONS I (MW 8:00) (5)  
 34L LAB (TTh 8:00-11:00) (0)  
 34L LAB (TTh 2:00-5:00) (0)  
 102 OBSER DEV OF CHIL (M 9:00) (2)  
 102L LAB (WF 9:00) (0)  
 102L LAB (MW 11:00) (0)  
 103 FAMILY RELATIONS (MWF 8:00) (3)  
 103 FAMILY RELATIONS (MWF 3:00) (3)  
 104 HLTH OF THE FAM (MWF 1:00) (3)  
 105 NUTRITION (MWF 11:00) (3)  
 105 NUTRITION (W 6:30-9:30) (3)  
 123 ORIENT HE EDUC (TTh 9:00) (3)  
 125 MEAL PLAN TAB SERV (TTh 2:00) (3)  
 125L MEAL PLAN TAB SERV (TTh 3:00) (0)  
 126 CONSUMER EDUC (Th 6:30-9:30) (3)  
 134 TEXTILES (MW 3:00) (3)  
 134L LAB (T 2:00-5:00) (0)  
 134L LAB (Th 2:00-5:00) (0)  
 135 COSTUME DESIGN (MW 11:00) (3)  
 135L COSTUME DESIGN (T 11:00-2:00) (0)  
 135L COSTUME DESIGN (Th 11:00-2:00) (0)  
 151 INTRO HOME ECON (W 4:00) (1)  
 180 INTERIOR DECORAT (MW 2:00) (3)  
 180L LAB (T 2:00-5:00) (0)  
 185 HOUSING (MW 3:00) (3)  
 185L LAB (T 8:00-11:00) (0)  
 85L LAB (Th 8:00-11:00) (0)

## HOME (Home Economics)

200 INFANCY BEHAV DEV (MWF 10:00) (3)  
 202 PRE CHLD BEH & DEV (TTh 10:00) (3)  
 202 PRE CHLD BEH & DEV (TTh 1:00) (3)  
 202L LAB (WF 10:00) (0)  
 202L LAB (TTh 9:00) (0)  
 202L LAB (TTh 10:00) (0)  
 202L LAB (TTh 11:00) (0)  
 205 ADV FOOD (MF 12:00) (5)  
 205L LAB (TTh 10:00-1:00) (0)  
 210 PRESCH EDUC (TTh 8:00) (3)  
 210L LAB (TBA) (0)  
 217 PRESCH CHLD (TTh 1:00) (3)  
 217L LAB (TBA) (0)  
 235 HIST OF COSTUME (MWF 2:00) (3)  
 282 CONSTR HSE FURN (F 12:00) (3)  
 282L LAB (MW 11:00-1:00) (0)  
 286 HOUSEHOLD EQUIP (M 8:00) (3)  
 286L LAB (WF 8:00-10:00) (0)  
 290 HOME MGMT (MWF 10:00) (3)  
 300G MID GR OCCUP (W 6:30-9:30) (3)  
 301 EXPER FOOD STUDY (F 1:00) (3)  
 301L LAB (MW 1:00-3:00) (0)  
 306 DIRECTED BEHAV (MWF 12:00) (3)  
 308 MAT EXPER PRESCH (T 1:00-3:00) (3)  
 308L LAB (Th 1:00-3:00) (0)  
 311G PRAC CHLD PRESCH (M 1:00) (3)  
 311GL LAB (TTh 9:00-12:00) (0)  
 311GL LAB (WF 9:00-12:00) (0)  
 311GL LAB (MF 9:00-12:00) (0)  
 313G HUM DEV & FAM REL (Th 6:30-9:30) (3)  
 314G DIR TCHG IN PRESCH (M 1:00) (3)  
 314GL LAB (MWF 9:00-12:00) (0)  
 314GL LAB (MTTh 9:00-12:00) (0)  
 317 CURR DEV (TTh 3:00-4:30) (3)  
 318 CLASS ORGAN IN HE (TBA) (2)  
 320G FLAT PATTERN (MWF 1:00-3:00) (3)  
 321G ADULT EDUC (TTh 1:30-3:00) (3)  
 323M METH TCH HM ECON (TTh 11:30-1:00) (3)  
 324G DRAPING (F 9:00) (3)  
 324GL LAB (TTh 9:00-11:00) (0)  
 328 QUANT FOOD (MF 12:00) (3)  
 328L QUANT FOOD (WTh 10:00-1:00) (0)  
 330 INST MANAG ORGN (MTF 9:00) (3)  
 335G PROB NUTR EDUC (M 6:30-9:30) (3)  
 340G INST EQUIP (T 6:30-9:30) (3)  
 345A FD SERV PRACT (TBA) (6)  
 350 READ HOME ECON (TBA) (2)

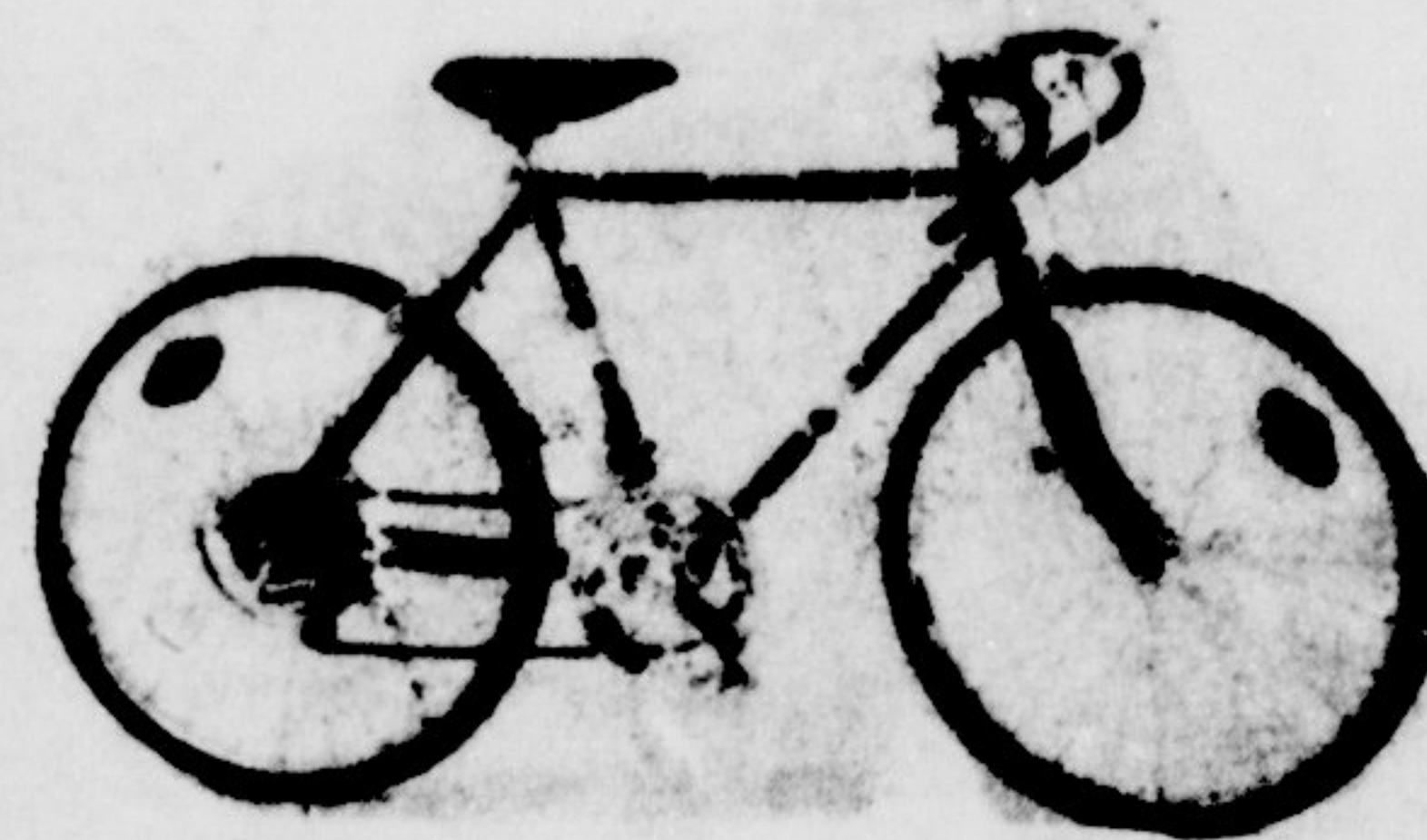
**EXTRA SPECIAL!!**

UNASSEMBLED

**CLOSE-OUT  
ON  
SEKINE BIKES!****10 SPEED - BOYS**REG. 159<sup>95</sup>**NOW 89<sup>95</sup>****5 SPEED GIRLS & BOYS**REG. 129<sup>95</sup>**NOW 69<sup>95</sup>****HURRY! LIMITED SUPPLY****TARHEEL TOYOTA**

109 TRADE ST.

756-3228



## Home Economics (Continued)

- 351 SEMINAR (WF 8:00) (2)  
 360A INDEP STUDY (TBA) (3)  
 360B INDEP STUDY (TBA) (3)  
 360C INDEP STUDY (TBA) (3)  
 385G HIST AM HOMES (W 6:30-9:30) (3)  
 387G LIGHT & WIR DESIGN (M 6:30-9:30) (3)  
 390 HM MANAG EXPER (TTh 1:00) (3)  
 390 HM MANAG EXPERI (TTh 1:00) (3)  
 390 HM MANAG EXPERI (T 8:00-10:00) (3)  
 390L LAB (TBA) (0)  
 392 MANAG TIME HU RESO (MF 12:00) (3)  
 392L LAB (W 12:00-2:00) (0)  
 392L LAB (Th 8:00-10:00) (0)  
 401 THEOR CHILD DEV (W 6:30-9:30) (3)  
 405A INTRN CHLD DEV CENTR (M 2:00-3:30) (3)  
 405AL LAB (TBA) (0)  
 405B INTRN CHLD DEV CENTR (M 2:00-3:30) (3)  
 405BL LAB (TBA) (0)  
 409 ADM CHLD DEV CENTR (T 6:30-9:30) (3)  
 424 EVAL IN HE (T 6:30-9:30) (3)  
 450A DIR PROB HM ECON (TBA) (3)  
 450B DIR PROB HM ECON (TBA) (3)  
 488 RESEARCH IN HE (Th 6:30-9:30) (3)  
 499A THESIS SEMINAR (TBA) (3)  
 499B THESIS SEMINAR (TBA) (3)  
 499C THESIS SEMINAR (TBA) (3)  
 499R RESIDENCE (TBA) (0)

INDT (Industrial &amp; Technical Ed.--p. 14)

## LIBS (Library Science)

- 1 RESEARCH SKILLS (W 12:00) (1)  
 1 RESEARCH SKILLS (W 1:00) (1)  
 1 RESEARCH SKILLS (W 2:00) (1)  
 1 RESEARCH SKILLS (Th 1:00) (1)  
 1 RESEARCH SKILLS (F 9:00) (1)  
 1 RESEARCH SKILLS (F 12:00) (1)  
 1 RESEARCH SKILLS (M 9:00) (1)  
 1 RESEARCH SKILLS (M 12:00) (1)  
 1 RESEARCH SKILLS (M 1:00) (1)  
 1 RESEARCH SKILLS (M 2:00) (1)  
 1 RESEARCH SKILLS (M 3:00) (1)  
 1 RESEARCH SKILLS (T 12:00) (1)  
 1 RESEARCH SKILLS (T 1:00) (1)  
 208 STORY TELLING (MWF 12:00) (3)  
 208 STORY TELLING (TTh 12:00-1:30) (3)  
 217 MEDIA FOR CHILDREN (MWF 1:00) (3)  
 303G MEDIA SERV COMM COLL (T 6:30-9:30) (3)  
 304G INTRO TO REF (W 6:30-9:30) (3)  
 305G GEN BIBLIOGRAPHY (TTh 9:00-10:30) (3)  
 306G ORG OF MEDIA: CLASS (Th 6:30-9:30) (3)  
 307G ORG OF MEDIA: DESC (TTh 11:00-12:30) (3)  
 308G ADM SCH MEDIA PROG (MWF 11:00) (3)  
 311G FIELD WORK (TBA) (3)  
 406 HIST BKS & LIBRAR (TTh 2:00-3:30) (3)  
 413 AUTO LIB PROCESSES (W 3:00-6:00) (3)  
 488 RESEARCH TECH (M 6:30-9:30) (3)  
 490B INDEP STUDY (TBA) (3)

## MATH (Mathematics)

- 1L MATH LEARNING LAB (M-F 8:00) (0)  
 1L MATH LEARNING LAB (M-F 9:00) (0)  
 1L MATH LEARNING LAB (M-F 10:00) (0)  
 1L MATH LEARNING LAB (M-F 11:00) (0)  
 1L MATH LEARNING LAB (M-F 12:00) (0)  
 1L MATH LEARNING LAB (M-F 1:00) (0)  
 1L MATH LEARNING LAB (M-F 2:00) (0)  
 1L MATH LEARNING LAB (M-F 3:00) (0)  
 1L MATH LEARNING LAB (M-F 4:00) (0)  
 63 COLLEGE ALGEBRA I (M-F 8:00) (2)  
 63 COLLEGE ALGEBRA I (M-F 8:00) (2)  
 63 COLLEGE ALGEBRA I (M-F 10:00) (2)  
 63 COLLEGE ALGEBRA I (M-F 1:00) (2)  
 63 COLLEGE ALGEBRA I (M-F 2:00) (2)  
 63 COLLEGE ALGEBRA I (M-F 2:00) (2)  
 64 COLLEGE ALGEBRA II (M-F 8:00) (3)  
 64 COLLEGE ALGEBRA II (M-F 8:00) (3)  
 64 COLLEGE ALGEBRA II (M-F 10:00) (3)  
 64 COLLEGE ALGEBRA II (M-F 10:00) (3)  
 64 COLLEGE ALGEBRA II (M-F 10:00) (3)  
 64 COLLEGE ALGEBRA II (M-F 11:00) (3)  
 64 COLLEGE ALGEBRA II (M-F 11:00) (3)  
 64 COLLEGE ALGEBRA II (M-F 12:00) (3)  
 64 COLLEGE ALGEBRA II (M-F 1:00) (3)  
 64 COLLEGE ALGEBRA II (M-F 1:00) (3)  
 64 COLLEGE ALGEBRA II (M-F 2:00) (3)  
 64 COLLEGE ALGEBRA II (M-F 2:00) (3)  
 65 COLLEGE ALGEBRA (M-F 8:00) (5)  
 65 COLLEGE ALGEBRA (M-F 10:00) (5)  
 65 COLLEGE ALGEBRA (M-F 11:00) (5)  
 65 COLLEGE ALGEBRA (M-F 12:00) (5)

## Mathematics (Continued)

- 65 COLLEGE ALGEBRA (M-F 1:00) (5)  
 75 PLANE TRIG (M-F 8:00) (5)  
 75 PLANE TRIG (M-F 10:00) (5)  
 75 PLANE TRIG (M-F 11:00) (5)  
 75 PLANE TRIG (M-F 2:00) (5)  
 119 ELEM OF CALCULUS (M-F 1:00) (5)  
 127 BASIC CONC MATH I (TTh 8:00-10:00) (3)  
 127 BASIC CONC MATH I (MWF 10:00) (3)  
 127 BASIC CONC MATH I (MWF 1:00) (3)  
 127 BASIC CONC MATH I (TTh 1:00-3:00) (3)  
 128 BASIC CONC MATH II (MWF 8:00) (3)  
 128 BASIC CONC MATH II (MWF 10:00) (3)  
 128 BASIC CONC MATH II (TTh 11:00-1:00) (3)  
 128 BASIC CONC MATH II (MWF 2:00) (3)  
 129 BASI CONC MATH III (TTh 9:00-11:00) (3)  
 129 BASI CONC MATH III (MWF 11:00) (3)  
 129 BASI CONC MATH III (MWF 1:00) (3)  
 165 ADV CON MOD MATH I (M-F 12:00) (5)  
 171 CALCULUS I (M-F 12:00) (4)  
 172 CALCULUS II (M-F 12:00) (4)  
 173 CALCULUS III (M-F 12:00) (4)  
 174 CALCULUS IV (M-F 12:00) (4)  
 182 INTEGR CALCULUS I (M-F 11:00) (5)  
 182 INTEGR CALCULUS I (M-F 1:00) (5)  
 183 INTEGR CALCULUS II (M-F 12:00) (5)  
 183 INTEGR CALCULUS II (M-F 1:00) (5)  
 184 INTEG CALCULUS III (M-F 11:00) (5)  
 184 INTEG CALCULUS III (M-F 12:00) (5)  
 200 INTRO DIGIT COMPUT (M-F 11:00) (4)  
 201 COMPUT ORG & PROGR (MWF 11:00) (3)  
 \*219E TCH ELEM MATH (MW 8:00) (3)  
 \*219EL LAB (F 8:00-10:00) (0)  
 \*219E TCH ELEM MATH (MW 10:00) (3)  
 \*219EL LAB (Th 9:00-11:00) (0)  
 \*219E TCH ELEM MATH (MW 1:00) (3)  
 \*219EL LAB (Th 12:00-2:00) (0)  
 \*219I TCH ELEM MATH (MW 9:00) (3)  
 \*219IL LAB (T 9:00-11:00) (0)  
 \*219I TCH ELEM MATH (MW 12:00) (3)  
 \*219IL LAB (T 11:00-1:00) (0)  
 228 ELEM STATIS METH I (M-F 8:00) (5)  
 228 ELEM STATIS METH I (M-F 11:00) (5)  
 228 ELEM STATIS METH I (M-F 2:00) (5)  
 256 LINEAR ALGEBRA (MTWTh 9:00) (4)  
 257 ELEM MATH MODELS (TTh 10:00) (2)  
 263 INTRO MOD ALGE II (MWF 12:00) (3)  
 273 INTRO NUM ANALYSIS (M-F 10:00) (5)  
 299A MATH HONORS (TBA) (1)

## Mathematics (Continued)

- 304 SYSTEMS SIMULATION (MWF 9:00) (3)  
 307 MATH STATIS I (M-F 1:00) (5)  
 322 FOUNDA OF MATH (MWF 10:00) (3)  
 323M TEACHING OF MATH (MWF 9:00) (3)  
 329 INTRO MATH LINGUIS (MWF 2:00) (3)  
 332 CAL FINITE DIFFER (M-F 8:00) (5)  
 346G NON-EUCLID GEOM 2 (TTh 10:00-12:00)  
 369G HIST DEVEL OF MATH (T 6:30-9:30) (3)  
 381G MOD MATH ELE TCH I (F 6:30-9:30) (3)  
 386G ADV CALCULUS II (S 9:00-12:00) (3)  
 394G INTRO PT SET TOP 2 (MWF 9:00) (3)  
 399A MATH HONORS (TBA) (1)  
 402 INT INFO PROC (W 6:30-9:30) (3)  
 424B SEM MA ED I (Th 8:00) (3)  
 451 NONLIN DIFF EQUA (W 6:30-9:30) (3)  
 468 REAL VARIABLES II (M 6:30-9:30) (3)  
 488 INTRO RESRCH MATH (TBA) (3)  
 499A THESIS SEMINAR I (TBA) (3)  
 499B THESIS SEMINAR II (TBA) (3)  
 499R RESIDENCE (TBA) (0)

\*STUDENTS MUST PRE-REGISTER FOR THE LAB SECTION CORRESPONDING TO THEIR 219 CLASS SECTION.

## MRSC (Medical Record Science)

- 220 MEDICAL RECORD SCI (M-F 9:00) (5)  
 220L LAB (MW 10:00) (0)  
 225 DIRECTED PRACTICE (T 1:00-5:00) (1)  
 225 DIRECTED PRACTICE (W 1:00-5:00) (1)  
 225 DIRECTED PRACTICE (Th 1:00-5:00) (1)  
 225 DIRECTED PRACTICE (TBA 1:00-5:00) (1)  
 226 MEDICAL TERMINOLOGY (TThF 10:00) (4)  
 226L LAB (TTh 11:00) (0)  
 320 CLINICAL INTERNSHIP (M-F 8:00-5:00) (1)

## MEDT (Medical Technology)

- 302GA CLINICAL CHEMISTRY (MTTh 10:00) (6)  
 302GAL CLINICAL CHEMISTRY LAB (WF 9:00-12:00)  
 304B CLINICAL ED II (M-F 8:00-5:00) (12)  
 305GB CLINICAL MICROBIOLOGY (M-F 1:00) (8)  
 305GBL LAB (Tw 2:00-5:00) (0)  
 307 SEMINAR (M 2:00-4:00) (1)  
 308 CLINICAL MICROSCOPY (MTh 9:00) (3)

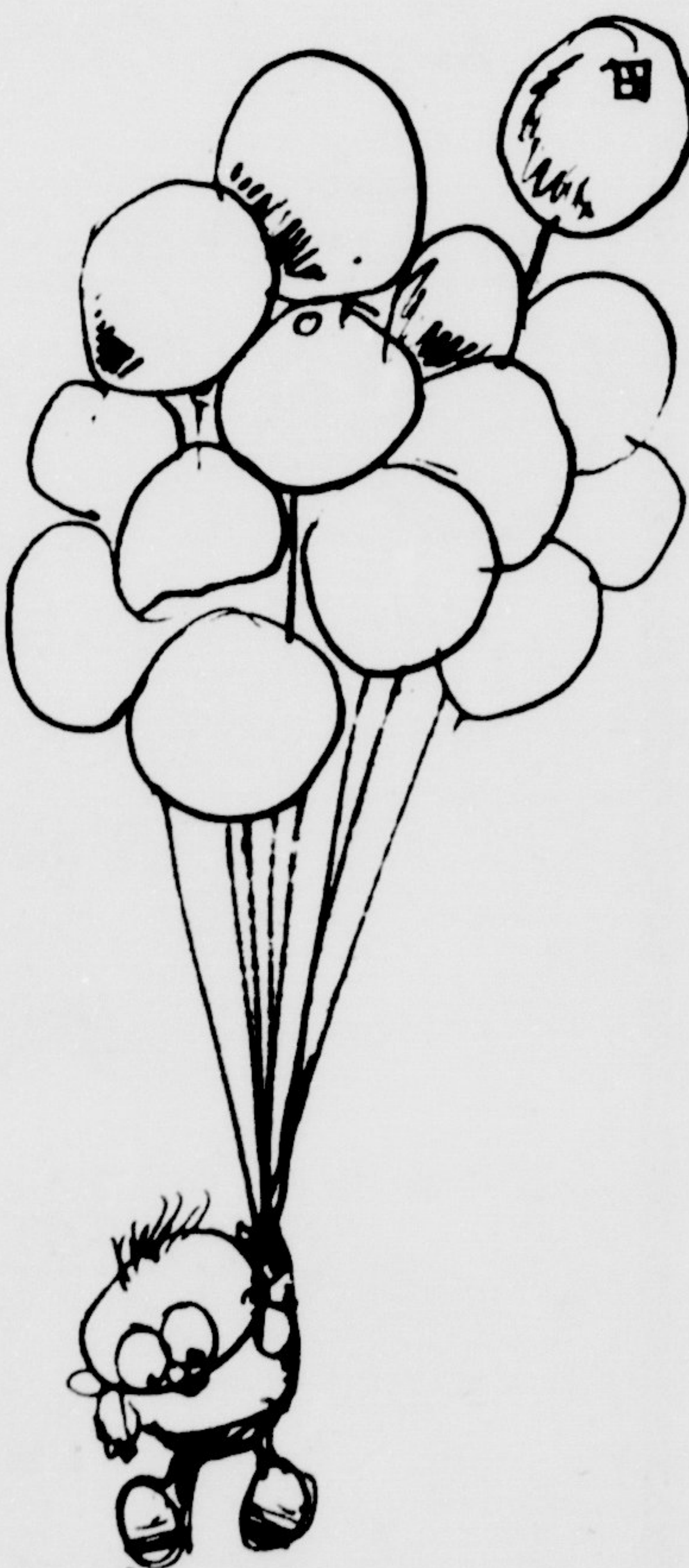

203 EAST 5TH STREET • GREENVILLE, N. C. 27834

Everything for the well-dressed co-ed

Long dresses

Jewelry

Pantsuits

Blouses

Dresses

Scarves

Pants

Tops

Sizes 3-13

**Master Charge BankAmericard**  
**Charge Accounts Invited**



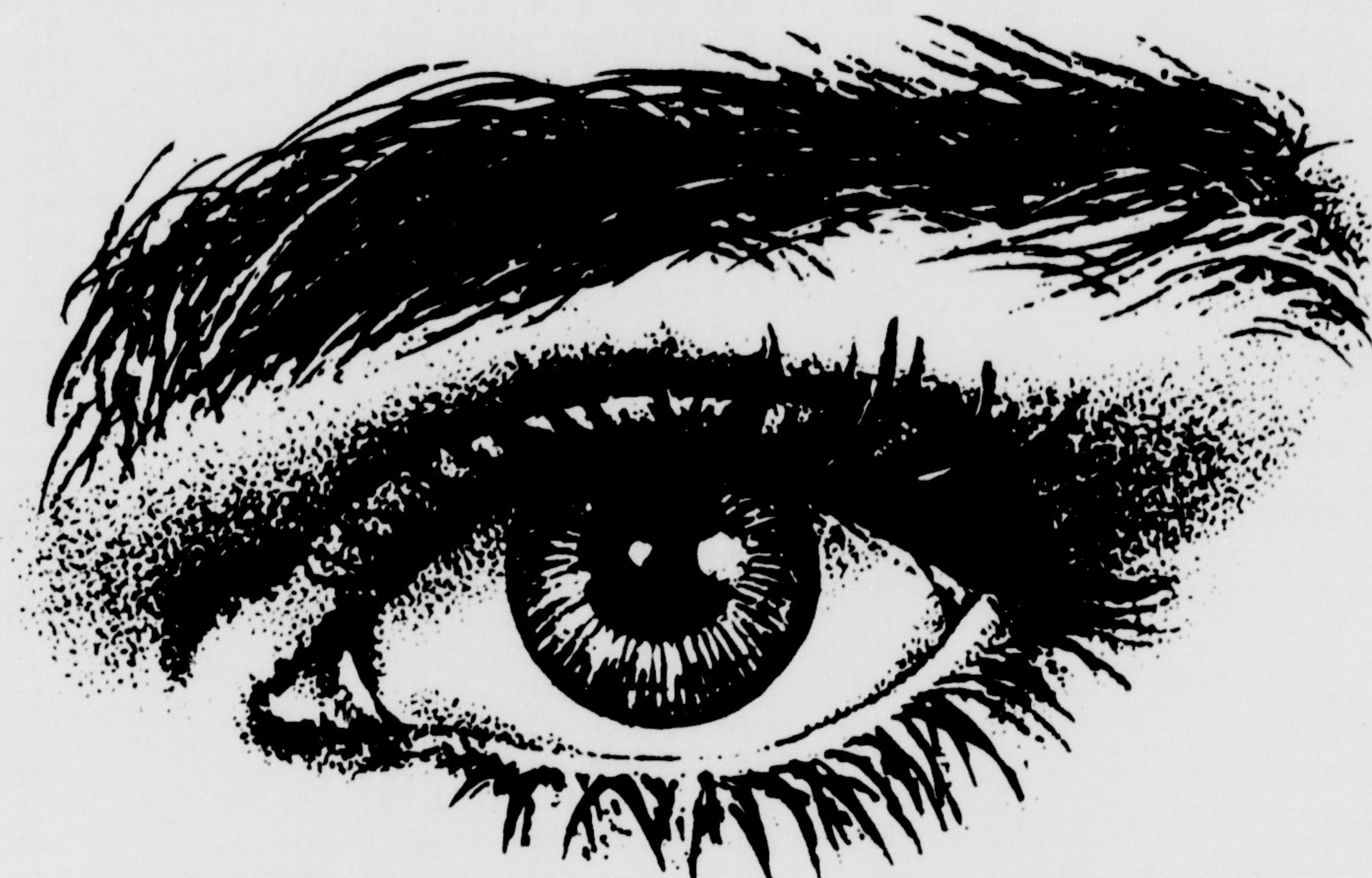

## Focused on All Students

**Make your appointment now for  
your YEARBOOK PORTRAITS**

**by calling 758-6501 or coming to the  
Buccaneer Office — Publications Center**

**Portraits are being made from 9-12 and 1-5**

**in Wright Auditorium Oct. 6-24**

**in Fletcher Lobby Oct. 6-24**

**in Tyler Lobby Oct. 6-17**

**There is no sitting fee or dress requirement.**

**APPOINTMENTS MUST BE MADE BEFORE**

**PICTURES CAN BE TAKEN.** Students who  
already have appointments don't forget—

## FREE BICYCLE!

**On the day of your sitting you will receive  
a number which makes you eligible to win a  
brand new RALEIGH 10 SPEED GRAND PRIX BIKE.  
Drawing to be held Oct. 25**



## MEDT (Medical Technology)

- 308L LAB (TH 2:00-5:00) (0)  
 324 GEN CLIN ED (TBA) (1)  
 360A RESEARCH PROBLEMS (TBA) (3)

## MUSC (Music)

## PERFORMANCE GROUPS

- 69C CONCERT BAND (MTTH 3:00) (1)  
 169C CONCERT BAND (MTTH 3:00) (1)  
 269C CONCERT BAND (MTTH 3:00) (1)  
 369C CONCERT BAND (MTTH 3:00) (1)  
 85V VARSITY BAND (MTTH 4:00) (1)  
 169V VARSITY BAND (MTTH 4:00) (1)  
 269V VARSITY BAND (MTTH 4:00) (1)  
 369V VARSITY BAND (MTTH 4:00) (1)  
 379G OPERA HISTORY (MWF 9:00) (3)  
 386B ACCOMPANYING (TBA) (1)  
 390G ADV CONDUCTING (TBA) (3)  
 391GA CHORAL LITERATURE (TH 6:30-9:30) (3)  
 395G INST PROB & TECH (MWF 9:00) (3)  
 399B HONORS SEMINAR (TBA) (3)  
 434 COMPOSITION (M 10:00 + TBA) (3)  
 436 PROB ELEC MUSC (TBA) (3)  
 439 DIR STUDY THEORY (TBA) (3)  
 443 SYMP MUSIC (MWF 11:00) (3)  
 449 SEM RES IN MUSC ED (TBA) (3)  
 492 SEM PROB IN MUSC ED (TBA) (3)  
 493 SEM PROB IN MUSC ED (TBA) (3)  
 498 CRITIQUE MUSC ED (W 6:00-9:00) (3)

## NURS (Nursing)

- 75 HIST OF NURSING (MTH 4:00) (2)  
 105 NUTRITION (MF 1:00) (3)  
 105-1L NUTRITION (M 3:00-5:00) (0)  
 105-2L NUTRITION (T 1:00-3:00) (0)  
 105-3L NUTRITION (W 3:00-5:00) (0)  
 105-4L NUTRITION (TH 3:00-5:00) (0)  
 110-1L MEDIC SURG NURSING (MTH F 11:00-1:00) (8)  
 110-2L MEDIC SURG NURSING (T 8:00-4:00) (0)  
 110-3L MEDIC SURG NURSING (MTWF 11:00-1:00) (8)  
 110-4L MEDIC SURG NURSING (W 8:00-4:00) (0)  
 201-1L MEDIC SURG NURSING (F 10:00-1:00) (13)  
 201-2L MEDIC SURG NURSING (WTH 1:00-6:00) (0)  
 201-3L MEDIC SURG NURSING (MT 2:00-11:00) (0)  
 201-4L MEDIC SURG NURSING (F 10:00-1:00) (13)  
 201-5L MEDIC SURG NURSING (T 1:00-8:00) (0)  
 201-6L MEDIC SURG NURSING (WTH 2:00-11:00) (0)  
 210-1L MATER & CHILD CARE (MWF 1:00-3:00) (10)  
 210-2L MATER & CHILD CARE (M 8:00-12:00) (0)  
 210-3L MATER & CHILD CARE (TW 4:00-9:00) (0)  
 210-4L MATER & CHILD CARE (MWF 1:00-3:00) (10)  
 210-5L MATER & CHILD CARE (M-F 8:00-12:00) (0)  
 210-6L MATER & CHILD CARE (MWF 1:00-3:00) (10)  
 210-7L MATER & CHILD CARE (TWTH 3:00-8:00) (0)  
 220-1L MATER & CHILD CARE (MWF 1:00-3:00) (9)  
 220-2L MATER & CHILD CARE (MTW 8:00-12:00) (0)  
 220-3L MATER & CHILD CARE (MWF 1:00-3:00) (9)  
 220-3L MATER & CHILD CARE (TWTH 3:00-8:00) (0)  
 240 INTRO TO PHYS ASSESS (TTH 6:30-9:00) (4)  
 300-1L PSYCH NURS (W 9:00-4:00) (13)  
 300-2L PSYCH NURS (MTTH 8:00-4:00) (0)  
 300-3L PSYCH NURS (W 9:00-4:00) (13)  
 300-4L PSYCH NURS (TTHF 8:00-4:00) (0)  
 315 COMMUN HLTH NURS (M 9:00-4:00) (14)  
 315L COMMUN HLTH NURS (TWTHF 9:00-4:00) (0)  
 330 TRENDS & RELATIONS (MTH 4:30-6:00) (3)  
 340 NURS PROBLEMS (W 5:00-7:00) (2)  
 350 COMPREHENSIVE NURS (W 9:00-4:00) (10)  
 350L COMPREHENSIVE NURS (MTTHF 7:00-4:00) (0)  
 \*220-1L MATER & CHILD CARE (M-F 4:00-8:00) (0)

## OCCT (Occupational Therapy)

- 221 AGENTS II (M 2:00-3:30) (2)  
 221L LAB (W 2:00-3:30) (0)  
 222 THEORY II (TTH 10:30-12:00) (3)  
 322 THEORY V (MW 8:30-10:30) (4)  
 322L LAB (TBA) (0)  
 332 THEORY VI (TTH 1:00-2:30) (3)  
 313 THER TECH I (M 1:00) (3)  
 313L LAB (WF 10:30-12:00) (0)  
 335 ADMIN O T (TTH 8:30-10:00) (3)  
 356 PROF LIT (TBA) (1-3)

## PRCA (Parks, Recreation, Conserv.)

- 201 INT LEI SER (MWF 3:00) (3)  
 202 FLD OBS & REPT (MWF 1:00) (3)  
 203 GRP PROC LEI SER (TTH 11:00-12:30) (3)  
 203L LAB (T 12:30-2:30) (1)  
 221 THERA REC (MWF 12:00) (3)  
 309 REC FLD WK (M 6:30-9:30) (15)  
 313 REC PROG & DESIGN (TTH 9:30-11:00) (3)  
 323 REC FOR AGED (MWF 2:00) (3)  
 332 FOR REC (TTH 3:00-4:30) (3)  
 342 IND STUDY (TH 1:00) (1)  
 344 PRIN & PHIL LEI SER (MWF 10:00) (3)

## PHIL (Philosophy)

- 1 INTRO PHIL I (MWF 8:00) (3)  
 1 INTRO PHIL I (MWF 11:00) (3)  
 1 INTRO PHIL I (MWF 1:00) (3)  
 1 INTRO PHIL I (MWF 2:00) (3)  
 1 INTRO PHIL I (MWF 3:00) (3)  
 2 INTRO PHIL II (MWF 10:00) (3)  
 2 INTRO PHIL II (MWF 1:00) (3)  
 3 INTRO PHIL III (MWF 10:00) (3)  
 51 BIBLE ITS BKGR II (MWF 9:00) (3)

## PHIL (Philosophy)

- 1 INTRO PHIL I (MWF 8:00) (3)  
 1 INTRO PHIL I (MWF 11:00) (3)  
 1 INTRO PHIL I (MWF 1:00) (3)  
 1 INTRO PHIL I (MWF 2:00) (3)  
 1 INTRO PHIL I (MWF 3:00) (3)  
 2 INTRO PHIL II (MWF 10:00) (3)  
 2 INTRO PHIL II (MWF 1:00) (3)  
 3 INTRO PHIL III (MWF 10:00) (3)  
 51 BIBLE ITS BKGR II (MWF 9:00) (3)  
 70 INTRO TO LOGIC (M-F 10:00) (5)  
 70 INTRO TO LOGIC (M-F 11:00) (5)  
 70 INTRO TO LOGIC (M-F 12:00) (5)  
 70 INTRO TO LOGIC (M-F 3:00) (5)  
 101 SURV MEDIEVAL PHIL (MWF 9:00) (3)  
 102 SURV CONTEMP PHIL (MWF 9:00) (3)  
 102 SURV CONTEMP PHIL (MWF 11:00) (3)

## Philosophy (Continued)

- 103 ANCIENT PHIL (MWF 12:00) (3)  
 152 NEAR EAST REL THOT (M-F 11:00) (5)  
 160 INTRO TO ETHICS (M-F 12:00) (5)  
 160 INTRO TO ETHICS (M-F 1:00) (5)  
 180 INTRO TO PHIL OF ART (MWF 12:00) (3)  
 180 INTRO TO PHIL OF ART (MWF 4:00) (3)  
 181 INTRO TO PHIL OF SCI (MWF 1:00) (3)  
 203 EMPIRICISM (TTH 11:00-1:00) (5)  
 240 INTERMEDIATE LOGIC (M-F 10:00) (5)  
 303 RATIONALISM (TTH 9:00-11:00) (5)  
 312G EPISTEMOLOGY (TTH 1:00-3:00) (5)  
 390GA DIRECTED READINGS (TBA) (3)  
 390GB DIRECTED READINGS (TBA) (5)  
 390GC DIRECTED READINGS (TBA) (3)  
 390GD DIRECTED READINGS (TBA) (5)  
 390GE DIRECTED READINGS (TBA) (3)

## PHYE (Physical Education)

- 12 FOUND PHYE LAB (TTH 8:30-9:30) (1)  
 12 FOUND PHYE LAB (TTH 10:30-11:30) (1)  
 12 FOUND PHYE LAB (TTH 12:30-1:30) (1)  
 12 FOUND PHYE LAB (TTH 1:30-2:30) (1)  
 18 ELM SWIMMING (MW 1:00) (1)  
 \*25 ADPT ACTIVITIES (MW 12:00) (1)  
 \*26 ADPT ACTIVITIES (MW 12:00) (1)  
 51 FR FOOTBALL (M-F 3:00) (1)  
 55 FR SWIMMING (M-F 4:00) (1)  
 61 FR BASKETBALL (M-F 3:00) (1)  
 91 FR WRESTLING (M-F 4:00) (1)  
 101 CONDITIONING (MW 9:00) (1)  
 101 CONDITIONING (MW 10:00) (1)  
 105 ICE SKATING (MW 9:00) (1)  
 105 BOWLING (MW 9:00) (1)  
 105 ICE SKATING (MW 10:00) (1)  
 105 BOWLING (MW 10:00) (1)  
 105 SNOW SKIING (TTH 4:00) (1)  
 107M SQ DANCE (MW 1:00) (1)  
 107W SQ DANCE (MW 1:00) (1)  
 108 ELM MOD DANCE (MW 9:00) (1)  
 111M SOC DANCE (WF 12:00) (1)  
 111W SOC DANCE (WF 12:00) (1)  
 115 TAP DANCE (MF 11:00) (1)  
 116 BADMINTON (TTH 9:30-10:30) (1)  
 116 BADMINTON (TTH 11:30-12:30) (1)



# Wilber's Family Favorites

## FEATURING:

**Hickory wood flavored BBQ**  
**Fried Shrimp dinners**  
**Country fried chicken**  
**Variety of Softdrinks**

**Fish**  
**Roast Beef**  
**Hamburgers**  
**Cheeseburgers**

**\* Dairy Bar with ice cream cones \***  
**Old Fashioned Milk Shakes**  
**Banana Splits Sundaes**

**TWO LOCATIONS** 14th St. Open 10am-10pm  
 Corner of 5th and Road 57. Open 10am-1am

PHY

118  
119  
119  
125M  
150  
150  
151  
155  
161  
163  
166  
185  
186W  
187M  
191M  
204  
230  
245  
245  
245  
250  
252  
253  
283  
303  
304  
305  
306  
323M  
323M  
385G  
413  
431  
491  
499A  
499B  
499C

\*ONLY F  
ACTIVI

PTHE

233  
229  
238  
329

PHYS

5  
5  
5  
5  
5  
5  
7  
7  
7  
8  
8  
8L  
8L  
9  
9L  
9L  
15L  
16L  
16L  
25  
26M  
26  
26  
109  
109L  
109L  
136BC  
136  
157  
157L  
157L  
291B  
292B  
294B  
297  
299  
300G  
303G  
326G  
335G  
481



# PHYE (Physical Education)

- 118 INT SWIMMING (TTh 9:30-10:30) (1)
- 119 VOLLEYBALL (TTh 9:30-10:30) (1)
- 119 VOLLEYBALL (TTh 11:30-12:30) (1)
- 125M INTR & ORIENT PHYE (MWF 1:00) (3)
- 150 MECH MOTION (MF 11:00) (1)
- 150 MECH MOTION (TTh 1:00) (1)
- 151 VAR FOOTBALL (M-F 4:00) (1)
- 155 VAR SWIMMING (M-F 5:00) (1)
- 161 VAR BASKETBALL (M-F 4:00) (1)
- 163 SAT SWIMMING (MWF 8:00-10:00) (2)
- 166 SAT TUMBLING (TTh 10:00-12:00) (2)
- 185 SAT RHYTHMS (MWF 2:00-4:00) (2)
- 186W SAT MOD DANCE (TTh 12:00-2:00) (2)
- 187M SAT WRESTLING (TTh 10:00-12:00) (2)
- 191M VAR WRESTLING (M-F 5:00) (1)
- 204 TUTORING (MWF 4:00) (1)
- 230 PROC PHYE EARLY CH (MWF 2:00) (3)
- 245 PROC PHYE ELM SCH (MWF 8:00) (3)
- 245 PROC PHYE ELM SCH (MWF 9:00) (3)
- 245 PROC PHYE ELM SCH (MWF 1:00) (3)
- 246 SAT ELM SCH INS (MF 11:00-1:00; W 12:00) (3)
- 250 KINESIOLOGY (MWF 10:00) (3)
- 252 SAT TEAM SPTS OFF (MF 10:00-12:00) (2)
- 253 SAT BASKETBALL (MWF 8:00-10:00) (2)
- 283 SAT BASKETBALL (MF 10:00-12:00) (2)
- 303 ORG ADM HLTH & PHYE (M-F 9:00) (5)
- 304 TESTS & MEAS (MWF 8:00) (3)
- 305 PHYSIO OF EXER (MWF 2:00) (3)
- 306 DEV ADPT ACT (MWF 12:00) (3)
- 323M METH TCH PHYE (TTh 12:00-1:30) (3)
- 323M METH TCH PHYE (TTh 2:00-3:30) (3)
- 385G PER EMOT HAND (MWF 12:00) (3)
- 413 FOUND PHYE (MWF 8:00) (3)
- 431 ADMIN ATH (MWF 9:00) (3)
- 491 PHYSIO EXER (M 9:00) (3)
- 499A THESIS (Th 6:30-9:30) (3)
- 499B THESIS (T 6:30-9:30) (3)
- 499C THESIS (W 6:30-9:30) (3)

\*ONLY FOR INDIVIDUALS WHO ARE RESTRICTED IN THEIR ACTIVITIES DUE TO MEDICAL REASONS.

# PTHE (Physical Therapy)

- 233 PHYSICAL AGENTS (MWF 1:00-3:00) (2)
- 229 CLINICAL EDUC I (Th 8:00-5:00) (1)
- 238 SEMINAR I (T 9:00-11:00) (1)
- 329 CLINICAL EDUC V (M-F 8:00-5:00) (15)

# PHYS (Physics)

- 5 BAS PHYS I PHYS & ENV (MTWTh 9:00) (4)
- 5 BAS PHYS I PHYS & ENV (MTWTh 10:00) (4)
- 5 BAS PHYS I PHYS & ENV (MTWTh 11:00) (4)
- 5 BAS PHYS I PHYS & ENV (MTWTh 12:00) (4)
- 5 BAS PHYS I PHYS & ENV (MTWTh 1:00) (4)
- 5 BAS PHYS I PHYS & ENV (MTWTh 2:00) (4)
- 5 BAS PHYS I PHYS & ENV (MTWTh 3:00) (4)
- 7 BAS PHYS III PHYS & MAN (MTWTh 8:00) (4)
- 7 BAS PHYS III PHYS & MAN (MTWTh 9:00) (4)
- 7 BAS PHYS III PHYS & MAN (MTWTh 10:00) (4)
- 8 BAS PHYS IV PHYS & UNV (MWF 1:00) (4)
- 8 BAS PHYS IV PHYS & UNV (MWF 2:00) (4)
- 8L LAB (TBA) (0)
- 8L LAB (TBA) (0)
- 9 PHYS OF COLOR & LIGHT (MWF 9:00) (4)
- 9L LAB (W 2:00-4:00) (0)
- 9L LAB (W 4:00-6:00) (0)
- 15L GEN PHYS LAB (M 4:00) (1)
- 16L GEN PHYS LAB (T 4:00) (1)
- 16L GEN PHYS LAB (Th 4:00) (1)
- 25 GENERAL PHYSICS (MWF 11:00) (3)
- 26M GENERAL PHYSICS (MWF 12:00) (3)
- 26 GENERAL PHYSICS (MWF 12:00) (3)
- 26 GENERAL PHYSICS (MWF 1:00) (3)
- 109 PHYSICS OF SOUND (MWF 9:00) (4)
- 109L LAB (T 8:00-10:00) (0)
- 109L LAB (Th 8:00-10:00) (0)
- 136BC ADV GEN PHYS II (MTWTh 1:00) (4)
- 136 ADV GEN PHYS II (MTWTh 1:00) (4)
- 157 RAD TECHNIQUES (MWF 10:00) (4)
- 157L LAB (T 3:00-5:00) (0)
- 157L LAB (F 1:00-3:00) (0)
- 291B MECH & THER (TBA) (3)
- 292B ELECT PHENOM (TBA) (4)
- 294B TECH THEO PHYSICS (TBA) (4)
- 297 PROB IN PHYSICS (TBA) (1)
- 299 PROB IN PHYSICS (TBA) (1)
- 300G CONCEPT DEVE PHYS SCI (W 6:30-9:30) (3)
- 303G QUAN MECH I (MWF 11:00) (3)
- 326G STAT PHYSICS (MWF 10:00) (3)
- 335G MATH PHYS II (TTh 9:00-10:15) (3)
- 481 READ IN PHYSICS (TBA) (1)

# PHYS (Physics)

- 482 READ IN PHYSICS (TBA) (2)
- 483 READ IN PHYSICS (TBA) (3)
- 488 INTRO TO RESEARCH (TBA) (3)
- 498 INTERNSHIP (TBA) (0)
- 499A THESIS (TBA) (3)
- 499B THESIS (TBA) (3)
- 499C THESIS (TBA) (3)
- 499R RESIDENCE (TBA) (0)

# POLS (Political Science)

- 10 AMER GOVERNMENT (M-F 8:00) (5)
- 10 AMER GOVERNMENT (M-F 9:00) (5)
- 10 AMER GOVERNMENT (M-F 9:00) (5)
- 10 AMER GOVERNMENT (M-F 10:00) (5)
- 10 AMER GOVERNMENT (M-F 10:00) (5)
- 10 AMER GOVERNMENT (M-F 11:00) (5)
- 10 AMER GOVERNMENT (M-F 12:00) (5)
- 102 STATE & LOCAL GOVT (MWF 12:00) (3)
- 102 STATE & LOCAL GOVT (TTh 12:00-1:15) (3)
- 102 STATE & LOCAL GOVT (MWF 1:00) (3)
- 104 CIVIL LIBERTIES (MWF 11:00) (3)
- 106 INTRO INTERN RELAT (MWF 9:00) (3)
- 109 INTRO POLIT BEHAV (MWF 10:00) (3)
- 202 AMER LEGISLATURE (M-F 8:00) (5)
- 215 STUD GOVT & POLIT (T 3:00-4:45) (1)
- 220 AM POL PRTS POLIT (M-F 9:00) (5)
- 234 W EUR POLIT SYST (W 6:30-9:30) (3)
- 250 AMER POLITIC THGHT (M-F 12:00) (5)
- 255 NATL SECURITY POL (M-F 10:00) (5)
- 280 S ASIAN POL SYST (MWF 11:00) (3)
- 321 CONTEMP SOUTH POL (M-F 11:00) (5)
- 330 INTERNATL ORGAN (T 1:00-3:30) (5)
- 376 WEST POL THOUGHT (M-F 10:00) (5)

- 380 INTERNATL POLITICS (MWF 1:00-3:30) (5)
- 390 DIR READING POL SC (TBA) (1)
- 390 DIR READING POL SC (TBA) (2)
- 390 DIR READING POL SC (TBA) (3)
- 395A INDEP STUDY (TBA) (1)
- 395B INDEP STUDY (TBA) (2)
- 395C INDEP STUDY (TBA) (3)
- 398 HONORS II (TBA) (3)
- 431 COMP GOVT II (MWF 4:00-5:15) (3)
- 434 SEM INTERN RELAT (M 6:30-9:30) (3)
- 453 SEM BEHAV METHODOGY (T 6:30-9:30) (3)
- 477 JUDICIAL SYSTEMS (Th 6:30-9:30) (3)
- 490 ADV READ IN POLS (TBA) (3)
- 499A THESIS (TBA) (3)
- 499B THESIS (TBA) (3)

# PSYC (Psychology)

- 50 GENERAL I (MWF 8:00) (3)
- 50 GENERAL I (MWF 8:00) (3)
- 50 GENERAL I (MWF 8:00) (3)
- 50 GENERAL I (MWF 8:00) (3)
- 50 GENERAL I (MWF 8:00) (3)
- 50 GENERAL I (TTh 9:00-10:30) (3)
- 50 GENERAL I (TTh 9:00-10:30) (3)
- 50 GENERAL I (MWF 11:00) (3)
- 50 GENERAL I (MWF 12:00) (3)
- 50 GENERAL I (MWF 12:00) (3)
- 50 GENERAL I (MWF 12:00) (3)
- 50 GENERAL I (MWF 12:00) (3)
- 50 GENERAL I (MWF 12:00) (3)
- 50 GENERAL I (TTh 1:00-2:30) (3)
- 50 GENERAL I (MWF 1:00) (3)
- 50 GENERAL I (MWF 2:00) (3)

## WRANGLER® SPORTSWEAR

offers a course in the new classics with a western style jacket and jeans of authentic Cone Indigo denim. This 100% cotton heavy-weight denim really makes the grade with good looks, lots of comfort, and practical value. Big bell jean for sizes 27-42; jacket in 32-46. Sanforized. Fully guaranteed by Wrangler. Ask for Wrangler Sportswear at your favorite store.

Cone  
denim

Cone makes fabrics people live in.

CONE MILLS 1440 BROADWAY, NEW YORK, N.Y. 10018



## Psychology (Continued)

- 50 GENERAL I (MWF 3:00) (3)  
 50 GENERAL I (TTh 3:00-4:30) (3)  
 51 GENERAL II (MWF 9:00) (3)  
 51 GENERAL II (MWF 1:00) (3)  
 51 GENERAL II (TTh 1:00-2:30) (3)  
 51 GENERAL II (MWF 2:00) (3)  
 51 GENERAL II (MWF 3:00) (3)  
 51 GENERAL II (MWF 3:00) (3)  
 101 STATISTICS (MWF 9:00) (5)  
 101L LAB (TTh 1:00-3:00) (0)  
 101 STATISTICS (MWF 10:00) (5)  
 101L LAB (MWF 3:00-5:00) (0)  
 101 STATISTICS (MWF 11:00) (5)  
 101L LAB (MWF 1:00-3:00) (0)  
 101 STATISTICS (MWF 2:00) (5)  
 101L LAB (TTh 2:00-4:00) (0)  
 150 APPLIED (MWF 8:00) (3)  
 150 APPLIED (MWF 9:00) (3)  
 201 CHILD (MWF 9:00) (4)  
 201 CHILD (MTWTh 2:00) (4)  
 201 CHILD (MTWTh 3:00) (4)  
 206 DEVELOPMENTAL (M-F 8:00) (5)  
 206 DEVELOPMENTAL (M-F 10:00) (5)  
 210 EXPERIMENTAL (MWF 9:00) (5)  
 210L LAB (TTh 2:00-4:00) (0)  
 210 EXPERIMENTAL (MWF 10:00) (5)  
 210L LAB (MWF 2:00-4:00) (0)  
 218 PSYC OF DIS & DIS (TTh 11:00) (2)  
 221 SOCIAL (MWF 10:00) (3)  
 221 SOCIAL (MWF 11:00) (3)  
 225 LEARNING (MWF 11:00) (3)  
 225 LEARNING (MWF 1:00) (3)  
 240 ADOLESCENCE (MTWTh 9:00) (4)  
 240 ADOLESCENCE (MTWTh 11:00) (4)  
 240 ADOLESCENCE (MTWTh 12:00) (4)  
 240 ADOLESCENCE (MTWTh 1:00) (4)  
 241 INDUSTRIAL (MWF 11:00) (3)  
 241 INDUSTRIAL (MWF 1:00) (3)  
 275 MENTAL HYGIENE (MWF 10:00) (3)  
 275 MENTAL HYGIENE (MWF 3:00) (3)  
 275 MENTAL HYGIENE (W 6:30-9:30) (3)  
 300 PERSONALITY (MWF 2:00) (3)  
 300 PERSONALITY (MWF 3:00) (3)  
 305 EDUCATIONAL (M-F 10:00) (5)  
 305 EDUCATIONAL (M-F 11:00) (5)  
 305 EDUCATIONAL (M-F 11:00) (5)  
 305 EDUCATIONAL (M-F 1:00) (5)  
 305 EDUCATIONAL (M-F 2:00) (5)  
 307G PSYC OF LANG (TTh 9:00-10:30) (3)  
 310 PHYSIOLOGICAL (MWF 9:00) (3)  
 310 PHYSIOLOGICAL (MWF 1:00) (3)  
 313G LAB METH IN PHYIO (T 1:00-4:00) (3)  
 315 READINGS IN PSYC (TBA) (1)  
 316 READINGS IN PSYC (TBA) (1)  
 317 READINGS IN PSYC (TBA) (1)  
 318 READINGS IN PSYC (TBA) (1)  
 325G INTRO TO PSYCH TSTS (TTh 1:30-3:00) (3)  
 325G INTRO TO PSYCH TSTS (MWF 2:00) (3)  
 327G METH IN HUMAN MEASURE (MWF 10:00) (3)  
 333G CONT MGMT-CL RM (Th 7:00-10:00) (3)  
 345 MENTAL DEFICIENCY (MTWTh 8:00) (3)  
 345 MENTAL DEFICIENCY (MWF 1:00) (3)  
 355G SEM IN EDUC PSYCH (TTh 3:30-5:00) (3)  
 375G ABNORMAL (MWF 9:00) (3)  
 375G ABNORMAL (MWF 10:00) (3)  
 380G PSYC OF EXCEPT CHILD (M 6:30-9:30) (3)  
 395G DIR ROGS IN PSYC (TBA) (3)  
 396A PSYCH RESEARCH (TBA) (3)  
 396B PSYCH RESEARCH (TBA) (3)  
 400A PROB IN PSYC (TBA) (1)  
 400B PROB IN PSYC (TBA) (1)  
 400C PROB IN PSYC (TBA) (1)  
 401 CHILD PSYCH (MWF 2:00) (3)  
 405 ADV EDUCATIONAL (T 6:30-9:30) (3)  
 412 ADV PHYSIO PSYC (Th 6:30-9:30) (3)  
 417 IND TSTS-EXCEPT CHILD (MWF 3:00-4:30)  
 426 MOTIVATION (MWF 9:00) (3)  
 427 ADV PRIN LEARNING (T 7:00-10:00) (3)  
 440 INTERVIEWING (MWF 11:00) (3)  
 469 SEM IN BEH MOD (M 6:30-9:30) (3)  
 480A CLINICAL PRACT (TBA) (6)  
 480B CLINICAL PRACT (TBA) (6)  
 485 PSYCH ASSESSMENT (TTh 9:00-10:30) (3)  
 488 RESEARCH DESIGN (MWF 11:00) (3)  
 490A INDEP STUDY (TBA) (3)  
 490B INDEP STUDY (TBA) (3)  
 490C INDEP STUDY (TBA) (3)  
 495A SCHOOL PRACT (TBA) (3)  
 495B SCHOOL PRACT (TBA) (3)  
 495C SCHOOL PRACT (TBA) (3)  
 495D SCHOOL PRACT (TBA) (3)  
 499A THESIS (TBA) (3)  
 499B THESIS (TBA) (3)  
 499C THESIS (TBA) (3)

## RECO (Rehabilitation Counseling)

- 461 DIR READ REHAB (TBA) (3)  
 461 DIR READ REHAB (T 6:30-9:30) (3)  
 461 DIR READ REHAB (T 2:00-5:00) (3)  
 461 DIR READ REHAB (Th 6:30-9:30) (3)  
 463 REHAB ADMIN (T 6:30-9:30) (3)  
 474 CASE STUDIES (MWF 10:00-11:30) (3)  
 479 MEDICAL ASPECTS (M 6:30-9:30) (3)  
 480A INTERNSHIP (TBA) (3)  
 480B INTERNSHIP (TBA) (3)  
 480C INTERNSHIP (TBA) (3)  
 480D INTERNSHIP (TBA) (3)  
 489A PROB & RESEARCH (TBA) (3)  
 489B PROB & RESEARCH (TBA) (3)  
 489C PROB & RESEARCH (TBA) (3)  
 499A THESIS-SEMINAR (TBA) (3)  
 499B THESIS-SEMINAR (TBA) (3)  
 499C THESIS-SEMINAR (TBA) (3)

## SCIE (Science Education)

- 55 PHYS SCI I ELE MAJ (MWF 9:00) (4)  
 55 PHYS SCI I ELE MAJ (MWF 10:00) (4)  
 55 PHYS SCI I ELE MAJ (MWF 1:00) (4)  
 55 PHYS SCI I ELE MAJ (MWF 2:00) (4)  
 55L LAB (TTh 8:00-10:00) (0)  
 55L LAB (TTh 10:00-12:00) (0)  
 55L LAB (TTh 12:00-2:00) (0)  
 55L LAB (TTh 2:00-4:00) (0)  
 56 BIOL SCIE ELE MAJ (MWF 9:00) (4)  
 56 BIOL SCIE ELE MAJ (MWF 10:00) (4)  
 56L LAB (T 9:00-12:00) (0)  
 56L LAB (T 1:00-4:00) (0)  
 56L LAB (Th 9:00-12:00) (0)  
 56L LAB (Th 1:00-4:00) (0)  
 111 PHOTOGRAPHY (T 11:00) (3)  
 111 PHOTOGRAPHY (Th 11:00) (3)  
 111L LAB (T 1:00-5:00) (0)  
 111L LAB (W 1:00-5:00) (0)  
 111L LAB (Th 1:00-5:00) (0)  
 111L LAB (M 1:00-5:00) (0)  
 111L LAB (Th 8:00-12:00) (0)  
 123 EARLY CLASSROOM EXPER (TBA) (2)  
 155 PHYS SCI II ELE MAJ (TTh 8:00) (4)  
 155 PHYS SCI II ELE MAJ (TTh 10:00) (4)  
 155 PHYS SCI II ELE MAJ (TTh 11:00) (4)  
 155L PHYS SCI II ELE MAJ (MWF 8:00-10:00) (0)  
 155L LAB (MWF 10:00-12:00) (0)  
 155L LAB (MWF 12:00-2:00) (0)  
 155L LAB (MWF 2:00-4:00) (0)  
 208 INVEST IN PHYS SCIE (TTh 1:00-3:30) (3)  
 221M TEACH SCIE ELE SCH (MWF 9:00) (3)  
 221M TEACH SCIE ELE SCH (MWF 10:00) (3)  
 221M TEACH SCIE ELE SCH (MWF 11:00) (3)  
 221M TEACH SCIE ELE SCH (MWF 1:00) (3)  
 235 ASTRONOMY (TTh 10:00) (3)  
 235L LAB (T 7:00-9:00) (0)  
 300A BIOL SCIE LAB PRAC (TBA) (3)  
 300B EARTH SCIE LAB PRAC (TBA) (3)  
 300C PHYS SCIE LAB PRAC (TBA) (3)  
 322G APPRENTICESHIP SCIE (TBA) (3)

## SCIE (Science Education)

- 325G CONT APP TO TEA BIOL (M 6:00-10:00) (4)  
 323M SCIE METHODS (TTh 10:00-12:30) (3)  
 400A PROB IN SCIE EDUC (TBA) (3)  
 400B PROB IN SCIE EDUC (TBA) (3)  
 400C PROB IN SCIE EDUC (TBA) (3)  
 407 HIST & PHIL OF SCIE (T 6:30-9:30) (3)  
 433 READ IN SCIE EDUC (TBA) (1)  
 499A THESIS (TBA) (3)  
 499B THESIS (TBA) (3)

## SOCW (Social Work)

- 50 ORIENT TO SOC WORK (MWF 8:00-9:30) (3)  
 50 ORIENT TO SOC WORK (TTh 10:00-11:30) (3)  
 200 SOC WELF LEGIS (MWF 9:00-10:30) (3)  
 203 FUND OF INTERVIEWING (TTh 1:00-2:30) (3)  
 203 FUND OF INTERVIEWING (MWF 1:30-3:00) (3)  
 203 FUND OF INTERVIEWING (T 6:30-9:30) (3)  
 241 INTRO SOC WELFARE (TTh 1:30-3:00) (3)  
 241 INTRO SOC WELFARE (MWF 3:00-4:30) (3)  
 260A PROC SOCW INTERV (MWF 2:00-3:30) (3)  
 260B PROC OF SOCW INTERV (TTh 9:00-10:30) (3)  
 260B PROC SOCW INTERV (MWF 2:00-3:30) (3)  
 265A SOC POL ISSUES & PROG (MWF 10:30-12:00) (3)  
 265B SOC POL ISS & PROG (TTh 10:30-12:00) (3)  
 301 FIELD ED & SEM (M 9:30-12:30) (15)  
 301 FIELD ED & SEM (M 9:30-12:30) (15)  
 321G ORGAN & MGMT SOC WELF (TTh 10:30-12:00) (3)  
 360G PROC GROUP WK INTERV (F 9:00-12:00) (3)  
 370G HU BEHAV SOC ENVIR (T 2:00-5:00) (3)  
 375G COMM SERV CHILDREN (M 6:30-9:30) (3)  
 380G FAMILY COUNSELING (Th 1:00-4:00) (3)  
 393G INDEPEND STUDIES (TBA) (1)  
 394G INDEPEND STUDIES (TBA) (1)  
 395G INDEPEND STUDIES (TBA) (1)

## SOCI (Sociology)

- 25 COURTSHIP & MARRIAGE (MWF 8:00) (3)  
 25 COURTSHIP & MARRIAGE (MWF 11:00) (3)  
 110 INTR SOCIOLOGY (M-F 8:00) (5)  
 110 INTR SOCIOLOGY (M-F 9:00) (5)  
 110 INTR SOCIOLOGY (M-F 10:00) (5)  
 110 INTR SOCIOLOGY (M-F 11:00) (5)  
 110 INTR SOCIOLOGY (M-F 12:00) (5)  
 110 INTR SOCIOLOGY (M-F 1:00) (5)  
 110 INTR SOCIOLOGY (M-F 2:00) (5)  
 110 INTR SOCIOLOGY (M-F 8:00) (5)  
 110 INTR SOCIOLOGY (M-F 9:00) (5)  
 111 MODERN SOCIAL PROB (M-F 9:00) (5)  
 111 MODERN SOCIAL PROB (M-F 10:00) (5)  
 111 MODERN SOCIAL PROB (M-F 1:00) (5)  
 213 INTR QUANTITATIVE SOCIO (MTWTh 9:00) (5)  
 213L LAB (F 9:00-11:00) (0)  
 222 RURAL SOCIOLOGY (MWF 9:00) (3)  
 225 URBAN SOCIOLOGY (M-F 11:00) (5)  
 280 INDUSTRIAL SOCIO (TTh 9:00-10:30) (3)  
 285 SOCIAL THOUGHT BEFORE COMTE (TTh 9:00-10:30)  
 289 COMMUNITY ORGAN (MWF 12:00) (3)  
 325 MARRIAGE & FAMILY (M-F 9:00) (5)  
 330 CRIMINOLOGY (M-F 10:00) (5)  
 331G JUVENILE DELINQUENCY (W 6:30-9:30) (3)

# CAROLINA COWBOY SALOON

Bitter Creek String Band *thur.*

New Ground *fri. & sat.*  
 from Greensboro - a country-rock band

9:00 pm. til 1:00 am

Adm. - \$1.00

Stokes - Intersection Hwy 903 & 33



## Social Work (Continued)

- \*335G SOCI MARRIAGE PROB (M 6:30-9:30) (3)  
 336G SOCIOLOGY OF AGED (TTH 10:00-11:30) (3)  
 337 ADV PRINCIPLES (TTH 12:00-1:30) (3)  
 341 SOCI OF RELIGION (MWF 2:00) (3)  
 345 RACIAL & CULT MIN (MWF 8:00) (3)  
 347 SOCIAL STRATIFICATION (MWF 12:00) (3)  
 370 METHODS SOCIAL RESEARCH (M-F 11:00) (5)  
 385G HISTORY OF SOCIOLOGY (M-F 11:00) (5)  
 \*\*392A READINGS IN SOCIOLOGY (TBA) (1)  
 \*\*392B READINGS IN SOCIOLOGY (TBA) (2)  
 \*\*392C READINGS IN SOCIOLOGY (TBA) (3)  
 429 SEM SOCIAL ORG (W 6:30-9:30) (3)  
 488 SEM RESEARCH METHOD DESIGN (W 6:30-9:30) (3)  
 \*\*492A READINGS IN SOCIOLOGY (TBA) (3)  
 \*\*492B READINGS IN SOCIOLOGY (TBA) (3)  
 \*\*492C READINGS IN SOCIOLOGY (TBA) (3)  
 499A THESIS (TBA) (3)  
 499B THESIS (TBA) (3)  
 499C THESIS (TBA) (3)

\*RESTRICTED COURSE--PERMISSION OF INSTRUCTOR ONLY

\*\*BY SPECIAL PERMISSION OF INSTRUCTOR AND APPROVAL OF DEPARTMENT CHAIRMAN FOR ALL READING COURSES

## SPCH (Speech)

- 104 BROADCASTING LAB (TBA) (1)  
 119 VOICE & DICTION (MWF 10:00) (3)  
 119 VOICE & DICTION (MWF 11:00) (3)  
 119 VOICE & DICTION (MWF 1:00) (3)  
 119 VOICE & DICTION (TTH 10:00-11:30) (3)  
 119 VOICE & DICTION (TTH 1:00-2:30) (3)  
 119 VOICE & DICTION (MWF 8:00) (3)  
 119 VOICE & DICTION (MWF 9:00) (3)  
 119 VOICE & DICTION (MWF 11:00) (3)  
 119 VOICE & DICTION (TTH 8:00-9:30) (3)  
 119 VOICE & DICTION (TTH 12:00-1:30) (3)  
 119 VOICE & DICTION (MWF 10:00) (3)  
 119 VOICE & DICTION (MWF 11:00) (3)  
 119 VOICE & DICTION (MWF 2:00) (3)  
 119 VOICE & DICTION (TTH 2:00-3:30) (3)  
 119 VOICE & DICTION (MWF 12:00) (3)  
 125 FUND OF BROADCASTING (MWF 9:00) (3)  
 126 RADIO & TV SPEAKING (TTH 9:00) (2)  
 135 RADIO WRITING (MWF 10:00) (3)  
 180 BUS & PROF SPCH (MWF 11:00) (3)  
 204 BROADCASTING LAB (TBA) (1)  
 209 ADV VOICE & DICTION (MWF 1:00) (3)  
 209 ADV VOICE & DICTION (MWF 3:00-4:30) (3)  
 217 PUBLIC SPEAKING (MWF 2:00) (3)  
 217 PUBLIC SPEAKING (TTH 10:00-11:30) (3)  
 238A MOTION PIC FOR TV (TTH 10:00-11:30) (3)  
 260 ORAL INTERPRETATION (MWF 2:00-3:30) (3)  
 304 BROADCASTING LAB (TBA) (1)

## SLAP (Speech, Lang. &amp; Aud. Path.)

- \*166 PRIN SPCH CORR (MWF 8:00-9:30) (3)  
 166 PRIN SPCH CORR (MWF 11:00) (3)  
 213 ORGANIC VOICE DIS (TTH 9:00-10:30) (3)  
 301G ORG SPCH PROG (M 6:30-9:30) (3)  
 303 STUTTERING (MWF 8:00) (3)  
 324G STUDENT TEACH SP & HRG (TBA) (12)  
 340A APPLD SP CORR (W 4:00) (3)  
 340B APPLD SP CORR (W 4:00) (3)  
 353G HEARING & DEAFNESS (W 6:30-9:30) (3)  
 370GA PROBS SP & HRG (TBA) (3)  
 370GB PROBS SP & HRG (AUDIOLOGY) (TBA) (3)  
 370GC PROBS SP & HRG (LANGUAGE) (MWF 9:00-10:30) (3)  
 413 LANG DISORDERS (T 6:30-9:30) (3)  
 414 VOICE SCIENCE (W 1:00-4:00) (3)  
 448 HEARING TESTING (M 1:00-4:00) (3)  
 457 PRACTICUM (SP & HRG) (W 4:00) (3)  
 459 READINGS (SP & HRG) (TBA) (1-3)  
 471 SEMINAR (STUTTERING) (TTH 9:00-10:30) (3)  
 493 SP HABIL--CLEFT PALATE (MWF 11:00) (3)  
 498A INTERNSHIP SP & HRG (TBA) (3)  
 498B INTERNSHIP SP & HRG (TBA) (3)  
 499ABC SEMINAR-THESIS (TBA) (3)

\*MAJORS ONLY

## TECHNOLOGY

## BUED (Business Ed. &amp; Office Administration)

- 1 BEG TYPEWRITING (M-F 12:00) (2)  
 2 INTER TYPEWRITING (M-F 11:00) (2)  
 3 ADV TYPEWRITING (MWF 10:00) (2)  
 104 ADV TYPING DRILL (MWF 1:00) (2)  
 112 INTRO TO DATA PROCSSNG (TTH 10:00-11:30) (3)

## BUED (Business Ed. &amp; Office Administration) (Industrial &amp; Technical Education)

- 114 BEG SHORTHAND (M-F 1:00) (3)  
 115 SHORTHAND (M-F 9:00) (3)  
 200 DIST TECH I: MERCHNDNG (M-F 9:00) (5)  
 204 APPLIED TYPEWRITING (TBA) (2)  
 214 SECRETARIAL SCI I (M-F 10:00) (3)  
 215 SECRETARIAL SCI II (M-F 11:00) (3)  
 215 SECRETARIAL SCI II (M-F 12:00) (3)  
 219 BUS COMMUNICATIONS (M 3:00-6:00) (3)  
 225 OFFICE PRACTICE (M-F 9:00) (5)  
 267 COORDINATN TECHN (W 2:00-5:00) (3)  
 290A INTRNSHP: SUP WK EXP (TBA) (3)  
 290B INTRNSHP: SUP WK EXP (TBA) (3)  
 302 DIS TECH III: SELLING (M 6:30-9:30) (3)  
 312 SECRETARIAL PROC (TTH 2:00-5:00) (3)  
 323ME METH: TYP, ACCT, BAS BUS (MWF 1:00) (3)  
 323MF METH: DIST ED SUBJ (MWF 10:00) (3)  
 330 PRIN OF BUS EDUC (T 2:00-5:00) (3)  
 389GA SEM: DIS EDUC (W 6:30-9:30) (3)  
 400 AREA DIST: INSTITU (M 6:30-9:30) (3)  
 495 CUR TRNDS & ISS IN BE (T 6:30-9:30) (3)

## INDT (Industrial &amp; Technical Education)

- 18 ENGINEER GRAPHICS (M 3:00-5:00) (3)  
 18L LAB (TTH 8:00-10:00) (0)  
 18 ENGINEER GRAPHICS (M 3:00-5:00) (3)  
 18L LAB (WF 12:00-2:00) (0)  
 18 ENGINEER GRAPHICS (M 3:00-5:00) (3)  
 18L LAB (WF 10:00-12:00) (0)  
 18 ENGINEER GRPHCS (M 3:00-5:00) (3)  
 18L LAB (WF 8:00-10:00) (0)  
 19 ENGINEER GRAPHICS (MWF 8:00-10:00) (3)  
 19 ENGINEER GRAPHICS (TTH 8:00-11:00) (3)  
 19 ENGINEER GRAPHICS (MWF 2:00-4:00) (3)  
 101 INDUSTRIAL CRAFTS (TTH 8:00-11:00) (3)  
 113 ADV TECH DRAFTING (TTH 8:00-11:00) (3)  
 115 GRAPHIC ARTS TECH (TTH 8:00-11:00) (3)  
 115 GRAPHIC ARTS TECH (TTH 1:00-4:00) (3)  
 116 GRAPHIC ARTS TECH (MWF 10:00-12:00) (3)  
 116 GRAPHIC ARTS TECH (MWF 2:00-4:00) (3)  
 121 WOOD TECHNOLOGY (MWF 10:00-12:00) (3)  
 122 WOOD TECHNOLOGY (MWF 8:00-10:00) (3)  
 122 WOOD TECHNOLOGY (TTH 1:00-4:00) (3)  
 124 POWER MECHANICS (TTH 1:00-4:00) (3)  
 130 GENL MECH DRAWING (TTH 6:30-9:30) (3)

- 157 METALS TECH (MWF 8:00-10:00) (3)  
 158 METALS TECH (MWF 10:00-12:00) (3)  
 158 METALS TECH (MWF 2:00-4:00) (3)  
 159 METALS TECH (TTH 8:00-11:00) (3)  
 165 SHEET METAL (MWF 10:00-12:00) (3)  
 165 SHEET METAL (MWF 2:00-4:00) (3)  
 165 SHEET METAL (TTH 8:00-11:00) (3)  
 202 GENL INDUS EDUC LAB (MWF 8:00-10:00) (3)  
 205 INDUS DESIGN (MWF 1:00) (3)  
 210 MACH DFTNG & DESIGN (TTH 8:00-11:00) (3)  
 211 ARCH DESIGN (TTH 1:00-4:00) (3)  
 214 TECH WRITING (MWF 11:00) (5)  
 214L LAB (TBA) (0)  
 215 ADV WOOD TECH (MWF 12:00-2:00) (3)  
 219A SUPV WORK EXPER (TBA) (3)  
 219B SUPV WORK EXPER (TBA) (3)  
 235 THEOR & PRACT TYPO DES (TTH 8:00-11:00) (3)  
 260 ADV METALS TECH (MWF 8:00-10:00) (3)  
 271 INDUST ELEC (MWF 12:00-2:00) (3)  
 271 INDUST ELECT (TTH 6:30-9:30) (3)  
 271 INDUST ELECT (MWF 10:00-12:00) (3)  
 272 BASIC ELECT (MWF 6:30-9:30) (3)  
 275 INDUST PRODUCT (MWF 8:00-10:00) (3)  
 275 INDUST PRODUCT (MWF 10:00-12:00) (3)  
 302 INDUST SUPV (MWF 9:00) (3)  
 303 INDUST MAINT PRAC (TTH 1:00-4:00) (3)  
 304 PRIN OF INDUS TRNG (MWF 2:00) (3)  
 314G IND STDY DFTNG (TTH 1:00) (3)  
 314GL LAB (TBA) (0)  
 314G IND STUDY DFTNG (TBA) (3)  
 316G IND STDY WOODS (TTH 1:00) (3)  
 316GL LAB (TBA) (0)  
 316G IND STDY WOODS (TBA) (3)  
 323M TEACH METH INDUS ED (MWF 11:00) (3)  
 325 WELDING TECH (MWF 10:00-12:00) (3)  
 325 WELDING TECH (MWF 2:00-4:00) (3)  
 337G IND STDY GRAPH ARTS (TTH 1:00) (3)  
 337GL LAB (TBA) (0)  
 337G IND STDY GRAPH ARTS (TBA) (3)  
 358G IND STUDY METALS (TTH 1:00) (3)  
 358GL LAB (TBA) (0)  
 358G IND STDY METALS (TBA) (3)

Continued on page 22

## FASHION BARN

Your Fall Fashion Headquarters

New Merchandise Weekly!

This Week Featuring:

Blue Jeans \$7<sup>99</sup>Knit Blouses \$6<sup>99</sup>

First Quality &amp; Irregulars w/ only slight flaws

Irregulars Special:

Jackets \$7<sup>99</sup>Slacks \$6<sup>99</sup>Blouses \$5<sup>99</sup>

Also— Fabric Department  
 Polyester Double Knits, Cotton Blends,  
 Corduroy & Many Others!

Located in Farmville

Big Red Building at Intersection of 264 &amp; 258 By Pass

9:30-5:30 Mon. - Sat. (Fri. 9:30 - 9:00)

Bring this ad for 10% discount on any purchase  
 from Sept. 25-27!



# Necessity of college diploma is questioned

BY CYNTHIA CROSSEN

(CPS)—There was a time when going to college was an honor, a promising sign, a good omen for the future. Jobs were plentiful for the upwardly mobile. College-educated people were thought to be bound for a better world, armed with the ability to think and analyze that they had acquired in college. If everyone were college educated, many people thought, the world would be a better place to live.

But Carolina Bird, author of the controversial book **The Case Against College**, and a college graduate herself, argues that these were just society's myths during the education boom of the late fifties and sixties.

But statistics in the early seventies show that many college graduates are working in factories, driving cabs or waiting on tables. It is not only the shortage of jobs which have driven the well-educated into manual labor, Bird claims. It has also become apparent to some that college graduates are not the invaluable commodity they once were thought to be.

Why then, Bird wonders rhetorically, are so many young people still flocking to college, knowing that four years of training won't insure them a job in their fields? It is partly the religion of the liberal arts education, Bird concludes. A body of worship has come to surround the liberally educated person. No one dares to propose that better and more useful learning can be obtained outside the university walls. The ideal Renaissance-style liberal education in an unquestioned good.

But Bird suggests that learning outside the university would be a better choice for as many as a third of the students now in college who came to get away from home, to be independent without really cutting off all ties or just to pass four years without have to take an unpromising job.

Bird's evaluation of the college experience has been the subject of heated criticism by college administrators and students.

Attacks by administrators have usually centered on her section concerning college as an investment. Bird contends that if a student took the money he spent on college-related expenses, added the money he would have earned working those four years, and put it all into a bank instead, by age 60 he would have accumulated more money than a college graduate who earned the average yearly salary for college-educated workers.

Oddly enough, an American Council of Education survey showed that more students were going to college to be "very well off" in 1974 than in 1966, when the chances of attaining that goal soon after college were much greater.

Attacks by recent graduates have been harsher and more angry than those by administrators and professors, Bird said in an interview. "I've received many illiterate attacks from people who have just graduated from college, which proves my point."

"College graduates tend to feel that by my saying college is not all that good, I'm taking something away from them. They think if I'd only shut up, things about college would be a lot better," Bird said.

Bird's critics have also claimed that college enriches the society by producing better citizens, but Bird finds this myth as invalid as the rest. College doesn't create bright, ambitious, happy, liberal people from nothing. The bright, ambitious, happy, liberal people are the ones who choose to go to college. This class selectivity may become more prevalent as tuition and expenses rise while loan money becomes scarcer and more expensive.

For now, society uses the college degree as a kind of first-round screening in picking candidates for the future. In many cases, Bird argues, a college education is unnecessary since most jobs require extensive training that a person with

common sense could easily pick up. It is a kind of snobbishness which is based more on pretense than reality.

"The bellhop at the hotel where I stayed last night had a college degree," Bird said. "If a hotel can afford to require their bellhops to have a college degree, they will. If everybody goes to college, you can demand a degree to be a bellhop. It's just like charging everybody a heavy tax for getting a job—any job."

Bird said she hadn't changed her assessment of college because of the reactions she has received. "College is fine if you want it, but it can't be thrust upon you. Nobody will stop dead if they don't go to college."

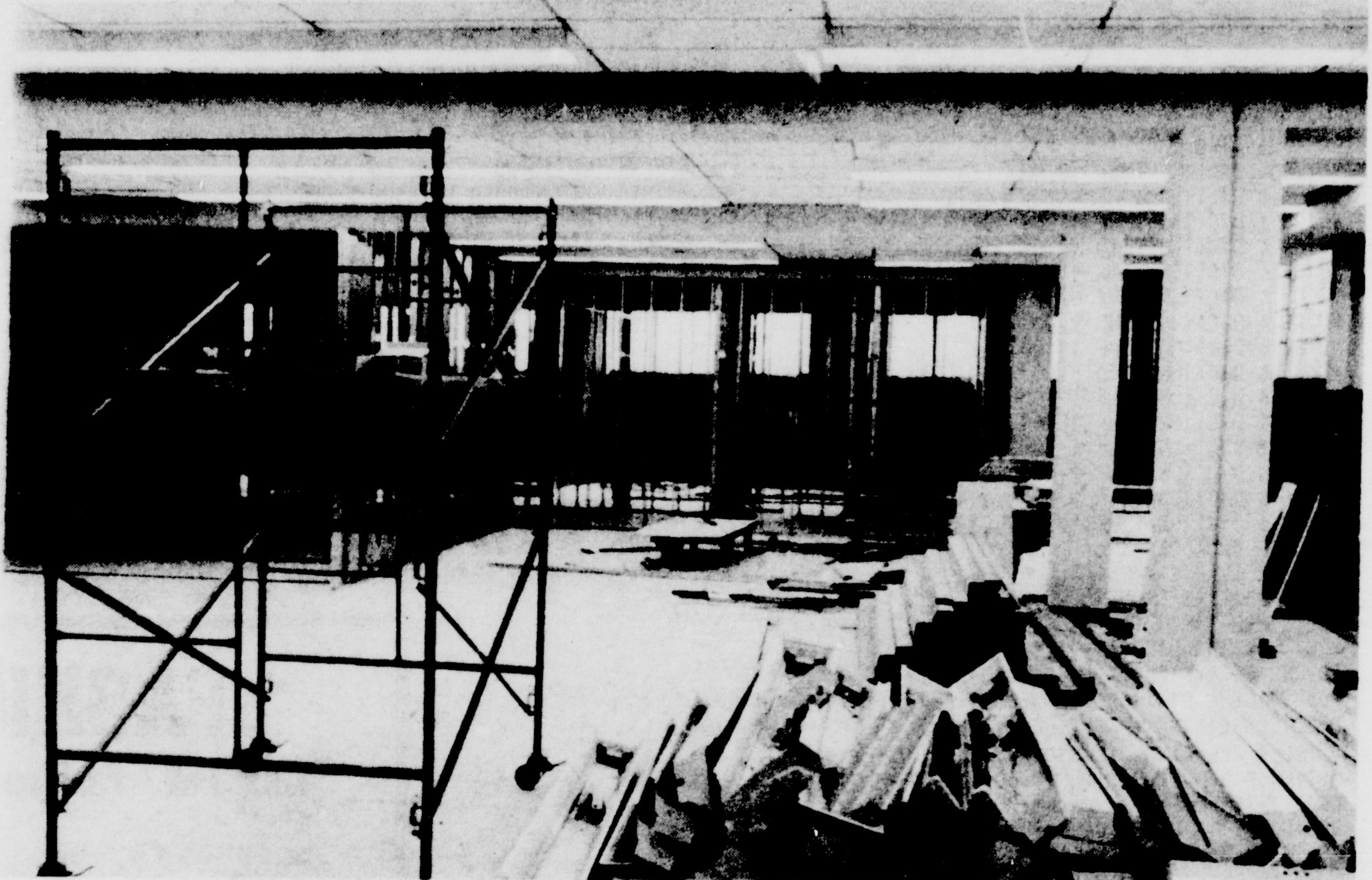

AN ESTIMATED \$720,000 is going into renovation of Old Joyner Library. When completed the space will be used for offices, library science and broadcasting.

## Winter quarter class schedule

Industrial & Technical Educ.) (Cont.)

- 371 ADV INDUS ELEC (TH 2:00-5:00) (3)
- 372G IND STUDY ELEC (TH 1:00) (3)
- 372GL LAB (TBA) (0)
- 372G IND STUDY ELEC (TBA) (3)
- 423 IND ED APPRENT (TBA) (3)
- 424 ADMN/SUPV INDUS ED (M 6:30-9:30) (3)
- 447 IND ARTS ELEM SCH (T 6:30-9:30) (3)
- 450 SPEC PROB INDUS ED (TBA) (3)
- 490 SPEC INVEST IND ED (TBA) (3)

TECH (Technology)

- 290 MECH ANAL VEHIC DRIV ED (W 1:00-4:00) (2)

### \$33,500,000

## UNCLAIMED SCHOLARSHIPS

Over \$33,500,000 unclaimed scholarships, grants, aids, and fellowships ranging from \$50 to \$10,000. Current list of these sources researched and compiled as of September 5, 1975.

### UNCLAIMED SCHOLARSHIPS

369 Allen Avenue, Portland, Maine 04103

☐ I am enclosing \$12.95 plus \$1.00 for postage and handling. (Check or money order — no cash, please.)

If you wish to use your charge card, please fill out appropriate boxes below:

|                          |  |                          |  |
|--------------------------|--|--------------------------|--|
| <input type="checkbox"/> |  | <input type="checkbox"/> |  |
| Expiration Date          |  | Month/Year               |  |
| Master Charge            |  | Interbank No.            |  |
| Credit Card No.          |  |                          |  |

PLEASE RUSH YOUR  
CURRENT LIST OF  
UNCLAIMED SCHOLARSHIPS  
SOURCES TO:

Name

Address

City

State

Zip

Maine residents please add 5% sales tax.



# PIONEER®

when you want something better

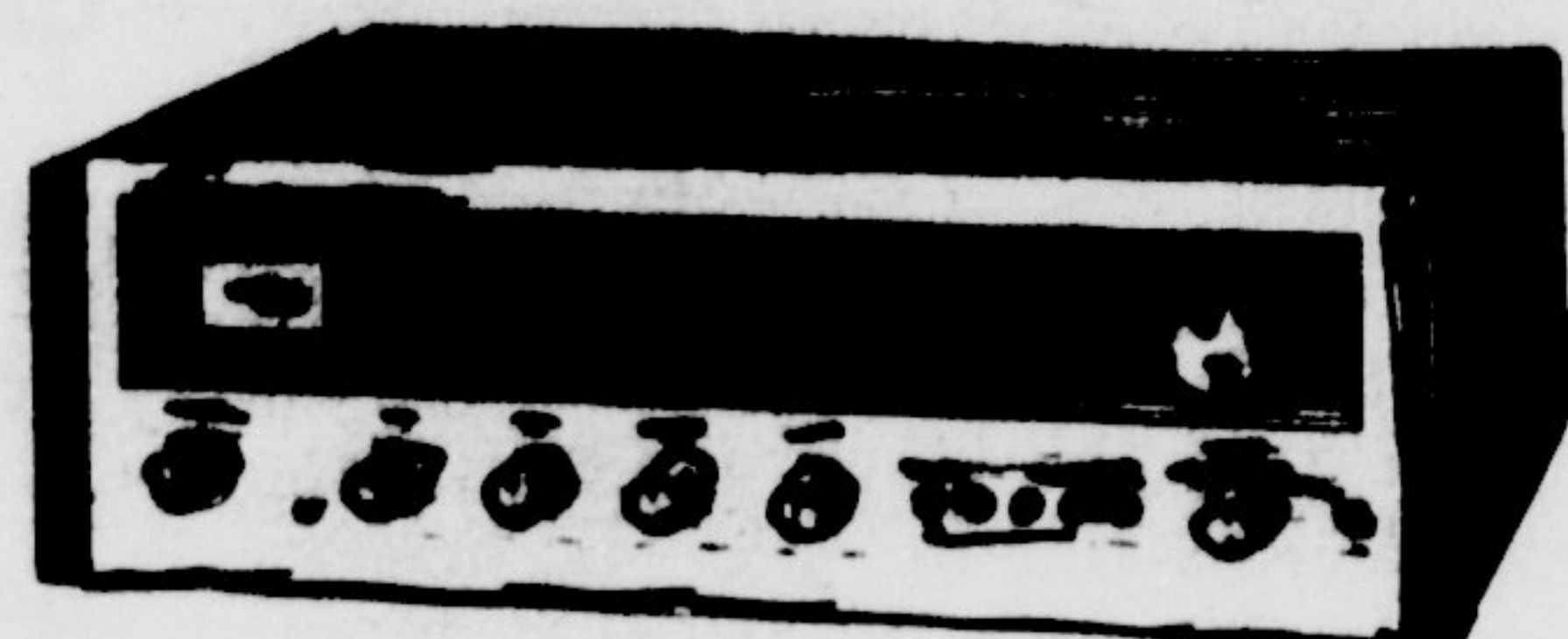

**1/2  
PRICE  
SALE**

**BUY PIONEER SX 434, 535 OR 636 RECEIVER FOR 1/2 PRICE  
WITH**

**PURCHASE OF BOSE INTER-AUDIO SPEAKERS [MODEL 2000 OR 3000]**

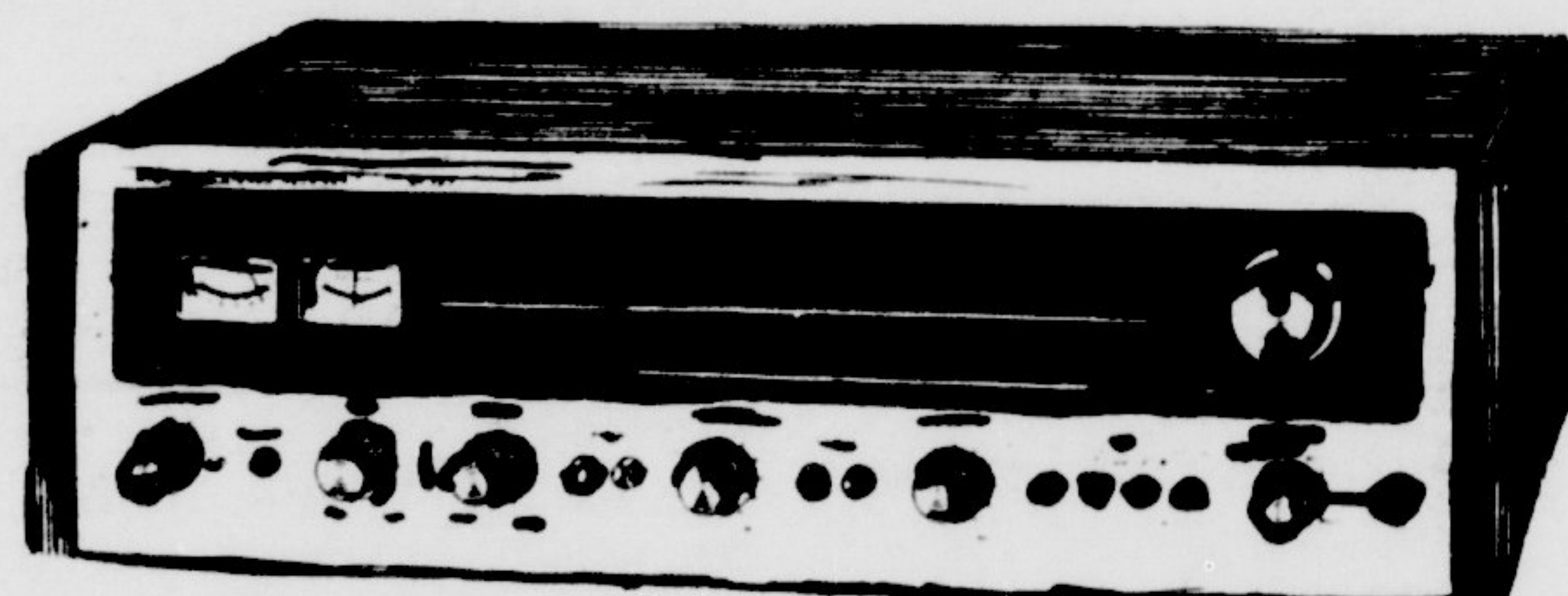

**WITH FULL IN STORE SERVICE AND A  
LOANER DURING REPAIR.**

**When You Buy:**

1. Ask If Service Is Done In The Store (Major And Minor) By The Store's Own Technician. At H.H.S. The Answer Is YES!
2. Ask If The Store Loans You Something While Yours Is Being Repaired. At H.H.S. The Answer Is YES!

**BUY PIONEER SX 737 RECEIVER AND  
RECEIVE FREE A BSR 2310X CHANGER  
AND BASE, COVER AND CARTRIDGE!  
WITH FULL SERVICE!**

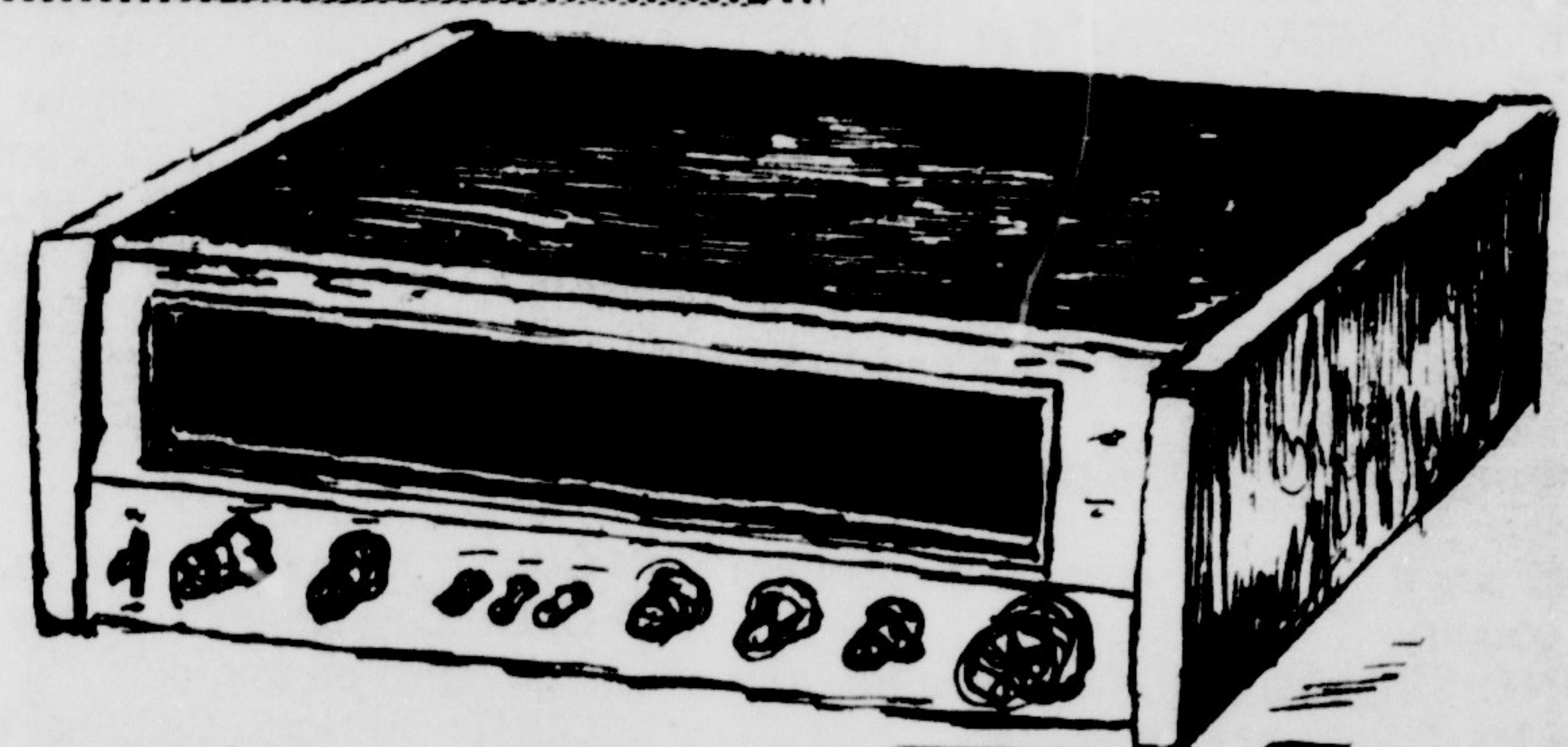

**Downtown Greenville Phone 752-3651**

# HARMONY HOUSE SOUTH



# This year's SGA class officers

## CLASS OFFICERS 1975-76

### SENIOR CLASS

President—Allen McRae  
Vice-president—Kim Kuzmuk  
Secretary-Treasurer—Georgia Stogner

### JUNIOR CLASS

President—Terry Stallings  
Vice-president (new election)

### SOPHOMORE CLASS

President—Craig Hales  
Vice-president—Lynne Clark

### FRESHMAN

President—Kevin McCourt  
Vice-president—Ken Poindexter

### SGA ELECTION RESULTS DAY STUDENT REPRESENTATIVES 1975-76

Sammy Hicks—senior  
Ginger Flye—sophomore  
Kim Campbell—senior

Freddy Proctor—junior  
Nancy Moore—junior  
Carol Younger—junior  
Ron Payne—graduate student  
Phil Arrington—graduate student  
Frankie Carter—senior  
Tim McLeod—junior  
Mindy Shelly—junior  
Cathy Gentry—junior  
John Calhoun—junior  
Don Sanders—senior  
Nan Goodwin—senior  
Rhonda Ross—junior  
Judy Burch—junior  
Don Rains—senior  
Page Rutledge—sophomore  
Kay Norris—junior  
Dean Jones—junior  
Tim Dew—senior  
Joey Sanders—senior  
Teresa Akers—sophomore  
Don Randle—senior  
Steve Nobles—senior

### DORM STUDENT REPRESENTATIVES 1975-76

#### BELK DORM

Frank Pope—junior  
Maurice Huntley—senior

#### JONES DORM

Ray Hudson—sophomore  
Frankie Spoon—sophomore

#### AYCOCK DORM

Jim Hooper—freshman  
Larry Zaky—freshman

#### SCOTT DORM

Ricky Price—sophomore  
Mike Cunningham—sophomore

#### TYLER DORM

Heather Clardy—junior  
Karen Harloe—junior

#### UMSTEAD DORM

Georgina Langston—junior

#### SLAY DORM

Cyndi Whitaker—sophomore

#### COTTEN DORM

Susan Young—sophomore

#### JARVIS DORM

Beth Batten—sophomore

#### GARRETT DORM

Jerri Harrison—freshman

#### GREENE DORM

Tommy Thomason—junior  
Susan Wyant—sophomore

#### WHITE DORM

Denist Violette—junior

#### CLEMENT DORM

Kim Taylor—sophomore  
Larua Morrison

#### FLETCHER DORM

Paula Merritt

## UNC system charged with failure to desegregate

An agency of the National Association for the Advancement of Colored People (NAACP) has charged the University of North Carolina with failure to comply with desegregation measures.

A motion filed in U.S. District Court in Washington by the NAACP Legal Defense Fund, Inc. (LDEF) on Aug. 1, asks Judge John Pratt to order the U.S. Department of Health, Education and Welfare (HEW) to require North Carolina and seven other states to submit improved plans for desegregating their higher education systems.

Nearly one-third of the motion argues that North Carolina has failed to take sufficient steps to integrate UNC and the state community college system.

UNC President William C. Friday said in an interview that UNC's position "is the same and will continue to be" regarding its desegregation efforts.

In July, HEW argued that UNC had failed to live up to many commitments in its desegregation plan. The agency threatened to begin administrative procedures to cut off UNC's federal funds—\$80-\$100 million a year.

UNC refused to back down and asked

HEW to settle the matter in court.

In its motion, the NAACP accused North Carolina of all of the following:

—Refusing to "abandon or alter admission, retention, scholarship and program elements at their prestigious white institutions" to encourage larger black enrollments.

—Refusing to "reassign staff or otherwise alter faculty distribution" to improve the racial mixes of faculties at both black and white schools.

—Refusing to "abolish dualities and promote desegregation by eliminating duplication of programs and degree offerings, especially at neighboring black and white institutions."

—Refusing to "upgrade existing black institutions in order to redress decades of discrimination and to facilitate their desegregation."

—Refusing to project goals or dates "on which the dual structure and functioning of their institutions will be eliminated." Instead the projections "confess that for the indefinite future the black campuses will remain substantially black and the prestigious white campuses will remain substantially white."

—Refusing to accept statewide responsibility for desegregation, delegating most decisions to local campuses.

According to John Sanders, University of North Carolina vice president for planning, the NAACP motion could have more impact than the 1971 Charlotte ruling that set a national precedent for court ordered school busing.

Sanders said he interprets the motion as a demand for a state plan that would result in graduating classes at all UNC programs that reflect the racial composition of the state's graduating high school class, which is about 27 per cent black.

Blacks now make up about 7 per cent of the enrollment of UNC's predominantly white campuses and more than 90 per cent of the enrollment of the five predominantly black campuses.

If Judge Pratt rules in favor of LDEF, Sanders said, to comply "would take the uprooting of students and faculty and the realignment of programs with the sole objective of realigning the racial balance of whatever is left—and it's a nice question what would be left after that."

## RESEARCH

### Thousands of Topics

Send for your up-to-date, 160-page, mail order catalog. Enclose \$1.00 to cover postage and handling.

RESEARCH ASSISTANCE, INC.  
11322 IDAHO AVE., # 206  
LOS ANGELES, CALIF. 90025  
(213) 477-8474

Our research papers are sold for research purposes only.

## WATERBED SPECIAL

**ROCK 'N SOUL**  
2108 East 5th Street



**All Beds Reduced for A Limited Time  
Only!**

*were \$39.95    now \$29.95*

Ford.....continued from page 4.

could say a "Puddle movement" controls the country.

FOUNT: Uh, yes, well thank you for your time Mr. President I know...

FORD: (Holding stomach laughing) Guess you can say we give Congress a lot of shit. (Fall into pool).

FOUNT: Yes, thanks again. It's nice to know what kind of shape the country's in.

FORD: (Climbing out of pool once more) Yep, I'm just a regular guy with a regular day. Get it?

FOUNT: Mmmhmm. See ya.

FORD: Say, where'd you say this interview is going to be printed?

FOUNT: In North Carolina. It's one of the thirteen original colonies.

FORD: Great, well send me a copy will you? I'll let Puddles put her stamp of approval on it.

FOUNT: Goodbye sir.

FORD: Hey, sure I can't interest you in an ink pen or a "WIN" Button? How 'bout five for a dollar?



# GI Bill education benefits defrauding government

By DIANE AUERBACH

(CPS)—A nationwide college scandal has erupted, involving the possible misuse of millions of dollars of veterans' education benefits. Evidence gathered by the College Press Service indicates that numerous veterans attending college, as well as the colleges themselves, may be defrauding the government of money under the GI Bill.

Abuses of the \$3.2 billion-a-year program of GI Bill education benefits have led to investigations by state and federal agencies, including the following:

--One hundred veterans at the Community College of Baltimore (Md.) have repeatedly collected checks from the Veterans Administration (Va.) for tuition and school expenses without bothering to attend classes, according to state officials.

--Ten percent of the veterans enrolled in Oregon's 13 community colleges are cheating the government through the GI Bill, according to several college officials. Estimates of abuses in Oregon run as high as \$2.5 million.

--The FBI is investigating a widespread fraud scheme involving four Chicago trade schools that have allegedly bilked the government of more than \$1 million over a five-year period. The scandal involves at least 500 GI students and key school administrators, according to the Chicago Daily News.

--After the school ignored two of their warnings, state officials in Oklahoma recently suspended all education benefits to veterans enrolled in Oklahoma City Southwestern College pending investigation of suspected fraud.

The abuse of veterans' education benefits begins with the minimum \$270 VA check GI students receive every month. Students who misuse their benefits,

according to college officials, usually enroll in a low-cost public school, start receiving a monthly VA check then play hooky, illegally keeping the money. A married veteran, after paying minimal tuition at a state school, may be able to pocket as much as \$1000 each semester.

"A number of veterans who are already employed professional welders have been enrolling in and dropping out of welding courses for three or four years just to pick up the benefits," said Bill Dobson, veterans coordinator for Portland Community College (Or.).

The problem is compounded by VA regulations which may inadvertently encourage abuse. One provision allows veterans to receive benefit checks up to two months before they even register for classes.

Enacted in 1972 for the purpose of preventing late benefits payments, the advance payment provision has "opened up a whole new ballgame for abuses," according to one VA official. "Schools have a hard time following up on overpayments if the students never set foot on campus. And by the time they find them, the money has already been spent."

There is some question, however, whether schools are looking for—or winking at—GI Bill fraud.

"I've seen cases where a veteran will enroll in a course, receive a F grade, and then continue to enroll in that course again and again," said the director of the state agency that recently repealed Oklahoma City Southwestern College's accreditation for receiving veterans funds. "We have no quarrel with the school, but it's beyond me how it could allow these irregularities to slip by."

The motive for a school overlooking or suppressing information about benefit misuse, College Press Service learned, may be that under a little-known federal regulation, the VA automatically pays each

## Office of SGA treasurer becomes appointed position

The amendment to the Student Government Association Constitution on Tuesday's ballot passed making the office of SGA Treasurer an appointed position.

However, if the number of students taking part in the SGA elections had been four-tenths of a per cent less, the vote would be invalid.

The SGA constitution stipulates that in order for an amendment to pass, voter turnout must be at least 20 per cent.

Student participation in Tuesday's balloting was 20.3 per cent or 2,364 ECU students voting.

The amendment now makes the

school that offers veteran-approved programs \$3 to \$4 for every veteran who enrolls during a given academic year.

This reporting fee is paid to offset the school's administrative costs of monitoring its veterans' attendance and grade records every semester. The schools are legally required to notify the VA if there are any irregularities in veterans' school records.

The catch is that although the money is supposed to be used to defray administrative veteran-watching costs, federal regulations don't specify which school department is to receive the money.

"I believe there are a lot of schools which don't spend this money.

"I believe there are a lot of schools which don't spend this money on their veteran affairs or registrar offices, but instead pump these monies into their general funds," charged Dean Phillips, a member of the National Advisory Council to the U.S. Senate Veterans Affairs Committee.

"Given a community college with 50 per cent of its students veterans, the school has a financial interest in ignoring abuses and encouraging high veteran enrollment," Phillips said.

In addition, it may pay for public colleges to keep students who don't attend classes on their attendance rolls, because

Treasurer a nominee of the President.

In the Spring, a Treasurer Committee composed of the President, Vice-President, Secretary, Speaker of the Legislature, and Chairman of the legislature's Appropriations Committee must approve the nomination.

Sources within the SGA say the intent of this amendment is to remove the power of impoundment from the Treasurer. Unless the signature of the Treasurer is on the legislature's appropriations, they are virtually impounded.

The qualifications for the appointed Treasurer will be set by the Treasurer Committee.

the amount of state funds a public school receives often depends on the size of its enrollment.

So far, the VA has refused to comment on individual cases of abuse already reported, the extent of the problem nationwide or the existence of any current VA investigation.

Many VA officials said the real problem is media exaggeration and attempts to eliminate VA loopholes that contribute to the problems have so far met with official disdain.

The national Association of Concerned Veterans recently petitioned the VA for a revision of the reporting fee provision, so that the VA could penalize schools which are not properly using VA funds to monitor enrolled veterans.

The request was denied by Richard L. Roudebush, chief administrator of Veterans Affairs. "It is believed an attempt to ensure prompt reporting by reducing or withholding such fees would be self-defeating," he said last week. "Mutual cooperation is considered more effective than a monetary policy, punitive or rewarding in nature."

Meanwhile, close to one half billion dollars according to one source, may continue to flow through the GI Bill sieve to students and schools which have discovered a new form of welfare.



**PLAZA CINEMA**  
756-0088 • PITT-PLAZA SHOPPING CENTER

**SPECIAL LATE SHOW**  
FRIDAY & SATURDAY NIGHTS 11:15 P.M.

**Dustin Hoffman**  
"Lenny"  
A Bob Fosse Film

A Marvin Worth Production co-starring Valerie Perrine  
Executive Producer Screenplay by Produced by Directed by  
David V. Ficker Julian Barry Marvin Worth Bob Fosse  
United Artists

**LATE SHOW ADMISSION**  
WITH THIS AD \$1, WITHOUT AD \$2.  
ONE PERSON ADMITTED PER AD.

ACRES OF FREE PARKING



# Purchase of third SGA bus is considered

By JAMES PERRY

Staff Writer

If you remember the days of Bill Bodenheimer, then you might remember the purchase of a bus by the SGA and the beginning of the ECU Bus System.

Today, under the guidance of Greg Davis, the system has become not only a credit to the university but a benefit for the students. There are now two buses in service with routes covering several areas of student population.

These buses, which are classified as Gold and Purple, run from 7:30 a.m. to 5:30 p.m. Monday thru Friday. The Gold Bus route covers Allied Health, Pitt Plaza, Chestnut and Elizabeth Streets with various stops made on campus. The Purple

Bus covers many apartment complexes in the eastern part of town with several stops on campus.

According to Davis the two buses carry approximately 400 people a day while covering a total of 1,000 miles.

Last year these buses ran on a budget running slightly over \$29,000. This year Davis said he would ask for a total approaching \$35,000, stating inflation as the cause for this increase. These funds would be broken down into categories of maintenance, driver salary, insurance, gas and other expenditures.

This system is running on a shoestring. Both buses are running ten hours a day, five days a week, leaving little time for

maintenance. The problem is that if a bus should malfunction there is no replacement to continue the route. As a remedy, Davis has requested the purchase of one and possibly two more buses. By doing this it would make it possible for the

expansion of the routes already in existence and the possibility of having one bus as a back-up for an unexpected failure.

According to Davis the original buses were purchased for approximately \$10,000 per bus. A bus being purchased now might run between \$18-20,000.

There is one thing Davis said should be cleared. Two dollars of each student's fees are designated towards transportation.

This amounts to approximately \$20,000 per quarter and \$60,000 a year, excluding summer sessions. The transportation system (buses) accounts only for about half of the total funds available. The rest of the funds are deposited into the SGA General Fund.

Davis also pointed out one other benefit the buses offer students. They are available to campus clubs and organizations for special trips. The SGA pays for the gas on these trips leaving the salary of the driver to be paid by the renters. As Davis points out this is a very cheap means of transportation open to the whole student body.

## Grants and fundings awarded ECU campus

By KENT JOHNSON

As of June 30, there were 140 active grants and contracts on the ECU campus totaling \$3,919,860, according to the Office of Sponsored Programs (OSP). In addition to that, \$1,568,027 was awarded ECU during the summer months for support of 45 summer research and service projects.

Contracts and grants are applied for, usually through the OSP, by members of the university faculty and staff.

The past fiscal year 226 grant proposals were submitted from 27 departments. Of the ones considered, 93 were funded, and 70 rejected.

Funding comes from a variety of federal and state government agencies, private foundations, and corporations. Government agencies such as the Department of HEW, U.S. Department of Agriculture, the National Science Foundation, and state agencies such as North Carolina Board of Education, and the Department of Social Services supply well over half of the funds received. There is no record that any projects are being funded by the Defense Department.

ECU does draw money from some private corporations.

E.I. DuPont de Nemours & Company sent the School of Business \$5000. Dr. James H. Bearden of the School of Business said the money was unsolicited.

## Sexuality conference schedule set

There will be a Capsule Conference on Sexuality approximately every other Tuesday night during the school year (see exact dates below) in Flanagan Building, Room 201, at 7 p.m. All students, both male and female, who want to know more about various aspects of sexuality are invited.

Attendance at one conference is required of all students who wish to be started on the birth control pill by the Student Health Service. The initial pelvic exam and pap smear as well as the yearly examination required for pill renewal will

be done at the Student Health Service by appointment only. Please call the Student Health Service well ahead for your appointment. There is a \$5 fee for the required pap smear.

The dates of conferences are:

|                   |                   |
|-------------------|-------------------|
| October 7, 1975   | February 3, 1976  |
| October 21, 1975  | February 17, 1976 |
| November 4, 1975  | March 9, 1976     |
| November 18, 1975 | March 23, 1976    |
| December 9, 1975  | April 6, 1976     |
| January 6, 1976   | May 4, 1976       |
| January 20, 1976  | May 18, 1976      |

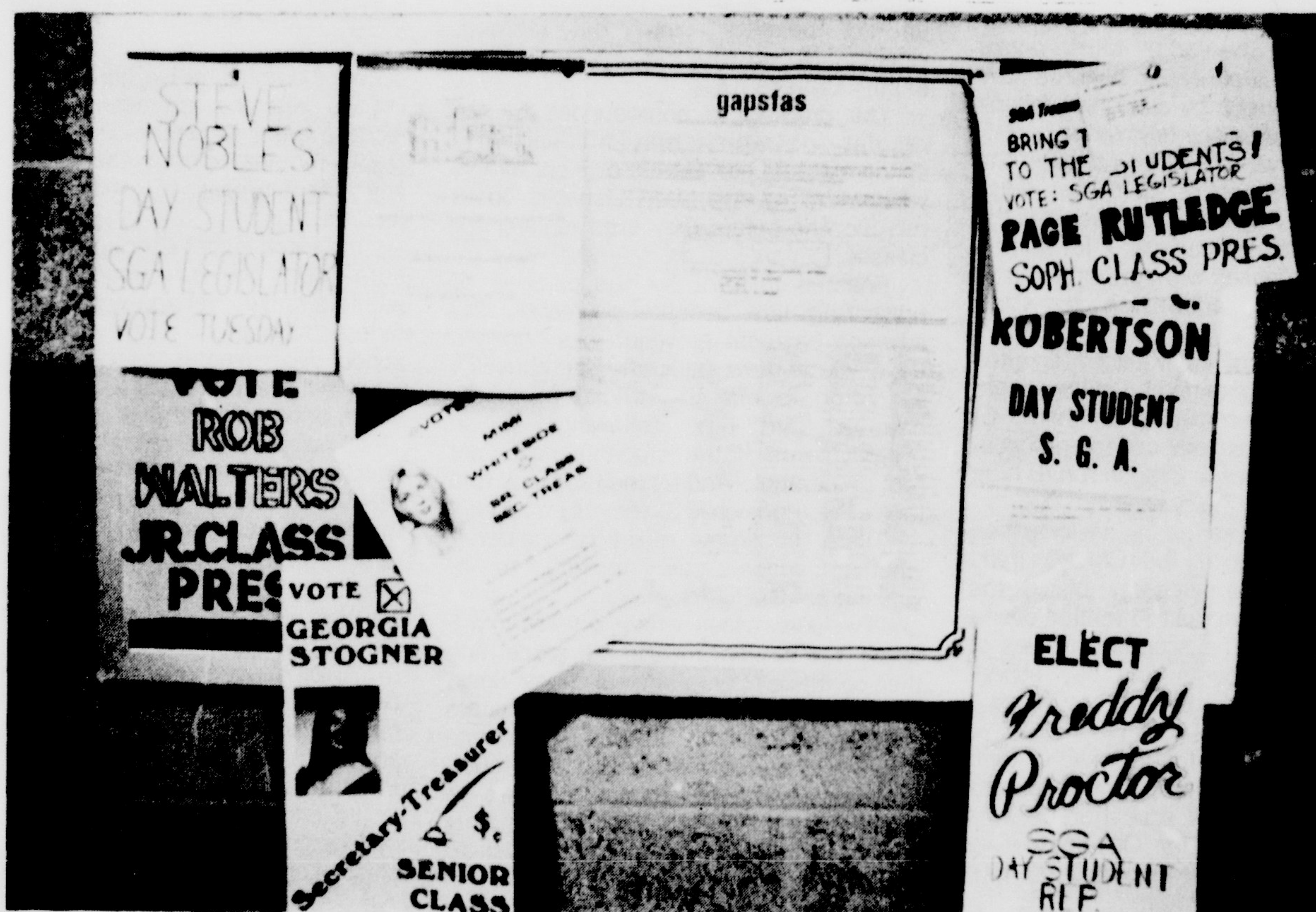

The SGA election is over and these signs will be coming down but charges of violations have been made. A run-off will be held October 1.



Clip this coupon!

And get three games for only \$1.00. Bring three friends along. We'll let them in on the deal, too.



© 1975 - PPGCA

© PPGCA

WASHINGTON HWY.  
GREENVILLE, N.C.  
AT STAN'S SPORT CENTER



# Inquiring Photographer

Beware ECU students, the INQUIRING PHOTOG might get you— to express yourself.

Today's question: What do you think of Leo Jenkins possibly running for governor?



ANNE HICKS [Gen. COI.], "I think he should run on leave of absence, because he is needed here."



CHUCK REHM [Econ.], "Who would they get to replace him?"



BUBS CARSON, "At least no one would assassinate him."



MIKE FUTRELL [Indt.], "I wouldn't vote for him."



JON WORTH [Indt.], "Leo should stop sitting on the issues."

## Sierra Club plans conservation programs

By STAN HOLLOWELL

The Greenville Sierra Club is working on many conservation programs this year, according to Dr. Philip J. Adler of the ECU History Department and club president.

"As a general rule we are anti-development in order to protect the wilderness," said Dr. Adler. "In this area a good deal of development has been irresponsible, aimed at making money," he added.

The Sierra Club has local groups throughout N.C. and S.C.

"We support flood plain zoning to prevent building in flood zones," said Dr. Adler. The Greenville City Council is working on this plan.

Dr. Adler praised the solid waste management program recently developed in Pitt County.

"We regret the form that the 264 by-pass has taken with unlimited and unplanned commercial development," he said. The Sierra Club plans to fight extension of commercialism along the new by-pass section.

"We are trying to get N.C. Congressional support to prevent planned lumbering of the Congaree virgin swamp in S.C.," Dr. Adler said.

The Sierra Club will participate in formal hearings this winter to oppose The



National Parks Service proposal for a new National Sea Shore at Cape Lookout.

"We strongly support the Coastal Zone Management Act," said Dr. Adler. Coastal counties must come up with plans for development under this new bill.

The club is going to take an active role in State Parks Services hearings on a new state park in the Great Dismal Swamp.

"We approve of this plan and want the park to be even bigger," Dr. Adler said.

The Sierra Club plans a rally, with films and speakers, to get students to join.

Club members and guests regularly go on outings. This fall the club plans trips to Lake Mattamuskeet and the Outer Banks, Dr. Adler said.

## SGA elections cont. from p.1

polling place over at Allied Health but none was manned," she continued.

Ms. Drake also noted that she had reported to her at least one case of poll tenders not following absentee ballot procedures.

"In general, most of the poll tenders did not know what was going on. Most were contacted late Monday and few had prior knowledge of election laws or procedures. I went to several polls and heard poll tenders giving out different information on how to mark ballots," Ms. Drake said.

## Election run-off cont. from p.1

financial reports, mistakes are not out of the question."

Chuck Freedman, assistant to the elections chairman, said, "the largest problem we had in managing this campaign was with the day student vote."

"Because of the shift in dorm-day population, the day legislature positions increased over last year. Counting the day votes was what occupied two-thirds of the man hours in the final tabulating."

## OVERTONS

The Home of Greenville's Best Meats

Two Blocks From E.C.U. Campus

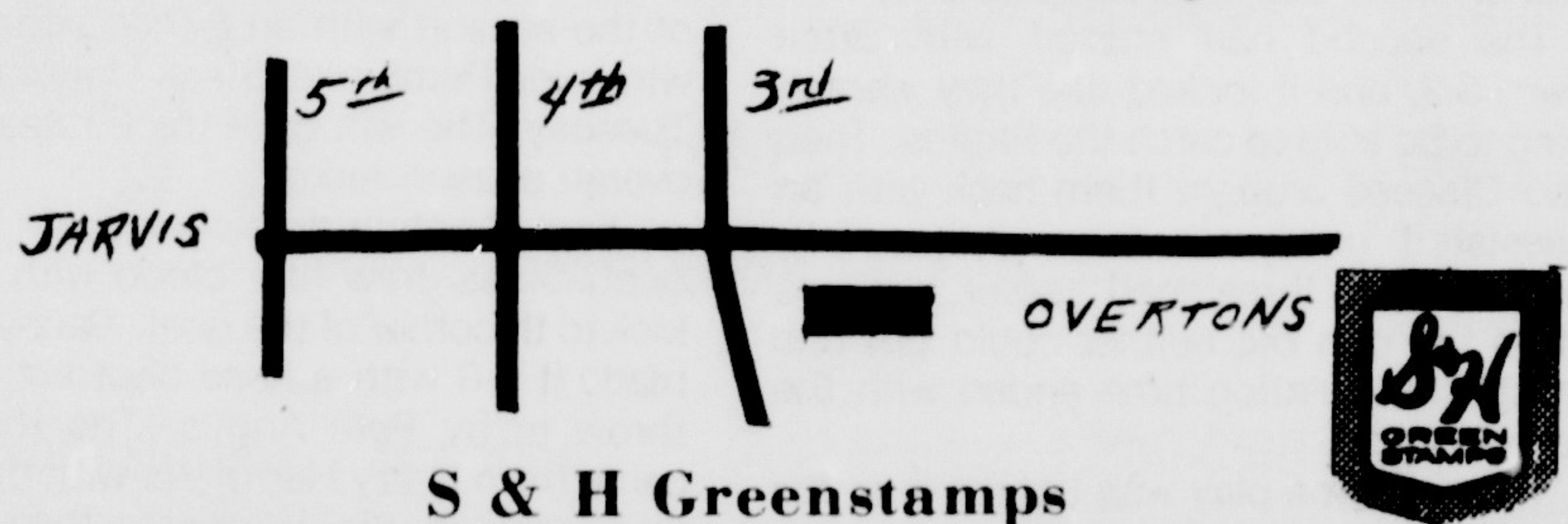



## French scores twice

# Conaty, defense lead Pirate rout of S. Illinois

By JOHN EVANS  
Sports Editor

CARBONDALE, ILL. - East Carolina football fans rest assured. The East Carolina University football team is back on the winning track and may be better than ever.

Saturday afternoon, the Pirates embarrassed the Southern Illinois Salukis, 41-7. It could have been worse.

Had it not been for three first half fumbles ECU may have defeated the Salukis by a much larger score than the final total. As it was, things were bad enough for SIU coach Doug Weaver and the Salukis.

Weaver pointed this out in his post game comments.

"East Carolina played well and out hit us. They completely dominated us in every phase of the game and defended our wishbone very well."

Despite the 41-7 win, ECU coach Pat Dye was not totally pleased with the Pirate team performance, or the three first half fumbles.

"We still are making too many mistakes," said Dye. "We've got the chance to be a good team, but we have to stop making mistakes."

"We did move the ball well offensively, but if you take away certain mistakes what could we have done? Twice we lost the ball inside the 20 yard line."

After recovering from their first half "fumbilitis" the Pirates played errorless ball in the second half and extended their 14-0 halftime lead into a rout.

### CONATY CORNERS QB SPOT

Pete Conaty asserted himself as the number one quarterback, leading the Pirates to three scores and completing six of 11 passes for 95 yards. Conaty also ran the wishbone well, as the Pirates ran up most of their 300 yards rushing under his command. Conaty also led two first period drives which ended in fumbles inside the SIU 20.

Jimmy Southerland led the Pirates to two scores, racing 31 yards for a touchdown himself, and Mike Weaver saw some action before a fumble halted another ECU drive, deep into Saluki territory.

But the defensive unit and the offensive line were the true stars of the game, as they played with an aggressive style of play not present in their first three games.

### DEFENSE SHINES

The "mad dog" defense was led by Harold Randolph, Zack Valentine, Ernest Madison and Bobby Myrick, held the Saluki wishbone to only 186 yards total offense. 84 of these yards came on the Salukis' last two possessions, after ECU had built a 34-0 lead.

Randolph was credited with 18 tackles, eight unassisted, to lead the Pirate mob. Valentine added 11 tackles, five for losses, and Madison had 12 tackles, three of which were for losses. Myrick's six tackles included three for losses off of the safety blitz. Myrick also set up the Pirates first touchdown with an interception.

### FRENCH SCORES TWICE

Leading the ECU wishbone were running backs Willie Hawkins, Alexander French and Vince Kolanko, behind the blocking of Randy Parrish, Wayne Bolt and Jimbo Walker, among others, up front.

French, who started in place of the injured Kenny Strayhorn, led all rushers in the game with 62 yards on 12 carries. Hawkins, despite two long losses, added 55. Southerland picked up 44 yards and Kolanko, 32. All together ten ECU players carried the ball a total of 56 times. French, Kolanko and Southerland all scored their first touchdowns in varsity competition. French scored twice.

### PIRATE FUMBLES HALT DRIVES

In the first half, it wasn't the Salukis who stopped the Pirates, but rather ECU's own offensive errors.

Moving the ball virtually at will behind Conaty, the Pirates fumbled three times inside the Saluki 30 to halt score-destined drives.

Ironically, both ECU's first half scores resulted from Southern turnovers. One followed Myrick's interception at the 38 and the other followed Cary Godette's fumble recovery at the SIU 33.

On the first score, Southerland led the Pirates 38 yards in seven plays for the score. Kolanko scored from the one to give ECU a 7-0 lead with 11:27 left in the half.

Substitute quarterback Gary Linton fumbled on the next series when hit by Ernest Madison and Godette recovered. Five plays later, French culminated the drive with a one yard run. ECU led, 14-0.

SIU had two chances to score in the half, but on both occasions the ECU defense refused to break.

On both occasions, Ken Seamon missed field goal attempts. The first missed from the 37 and the second, which followed a Weaver fumble, was a 49 yard attempt which struck the crossbar and fell short. Prior to his fumble, Weaver had run 35 yards to the 50 and Conaty had completed a pass to Will Williamson at the 29, but Weaver bobbled the snap on his return to the game.

### SECOND HALF ROUT

In the second half, ECU scored four of the seven times it had the ball. The first score followed strong defensive play by the ECU defense. First, Myrick nailed SIU's Wash Henry for a loss and Willie Bryant then hit John Dismunke on a pitch. Dismunke fumbled and Harold Fort recovered the ball at the four.

Two plays later, French followed Bolt and Tom Daub into the end zone for the score. It was only four minutes before ECU would score again.

Conaty commandeered this drive, going 58 yards in nine plays. Along the way he hit Williamson for 15 and Clay Burnett for 11, to put the ball at the Saluki 15. It took Hawkins See Rout, page 30.

## Sports

# Booters win, tie for week

By NEIL SESSOMS  
Staff Writer

The ECU soccer squad struggled to a 3-3 tie in double overtime against North Carolina State, Saturday, in the Pirates first home match of the season. Both teams exhibited vast improvements over last year's squads. The Wolfpacks' agility was negated by a more physical and faster Pirate attack.

ECU struck first on an unassisted goal by fullback Scott Balas seven minutes into the game. Four minutes later State got on the board. State hit again with 23 minutes elapsed.

The Pirates came up with two more goals before the half. Harry Hartofelis put one in unassisted and Pete Angus scored another on an assist from Hartofelis.

The second half started with State down, 3-2, and it looked like they weren't going to be able to catch the Pirates. Then Gino Olscese brought them back with an unassisted goal with ten minutes left. Both teams threatened several times before the gun but neither could put one through. Regulation time ended with the score 3-3.

The overtime play was tighter than the game and both teams came close to scoring, but the defenses were too tight. The referees would only allow two extra

ten minute periods and called it even.

After the match, coach Curtis Frye commented on the Pirates' play.

"The whole team gave an outstanding performance. Toni Isichei and Harry Hartofelis played especially well though."

When asked about the outlook for the rest of the season, Frye stated, "We are strong contenders for the Southern Conference title this year and that will be our main goal for the season."

The Pirates' record now stands at 1-1-1 and they will travel to Richmond for their next match.

By JOHN GWYNN  
Special to the Fountainhead

The ECU booters won their first match of the season with an 8-0 non-conference win over Pembroke State University last Tuesday. The win gave the Pirates a 1-1 overall season record.

East Carolina dominated both halves as Scott Balas drew first blood with a direct kick to the corner of the goal. Danny O'Shea made it 2-0 with a head shot set up on a throw in by Pete Angus. The third goal came from Harry Hartofelis with the assist by Curt Winborne. Winborne then blasted a scoring shot with Tom Tozer collecting See Gwynn, page 30.

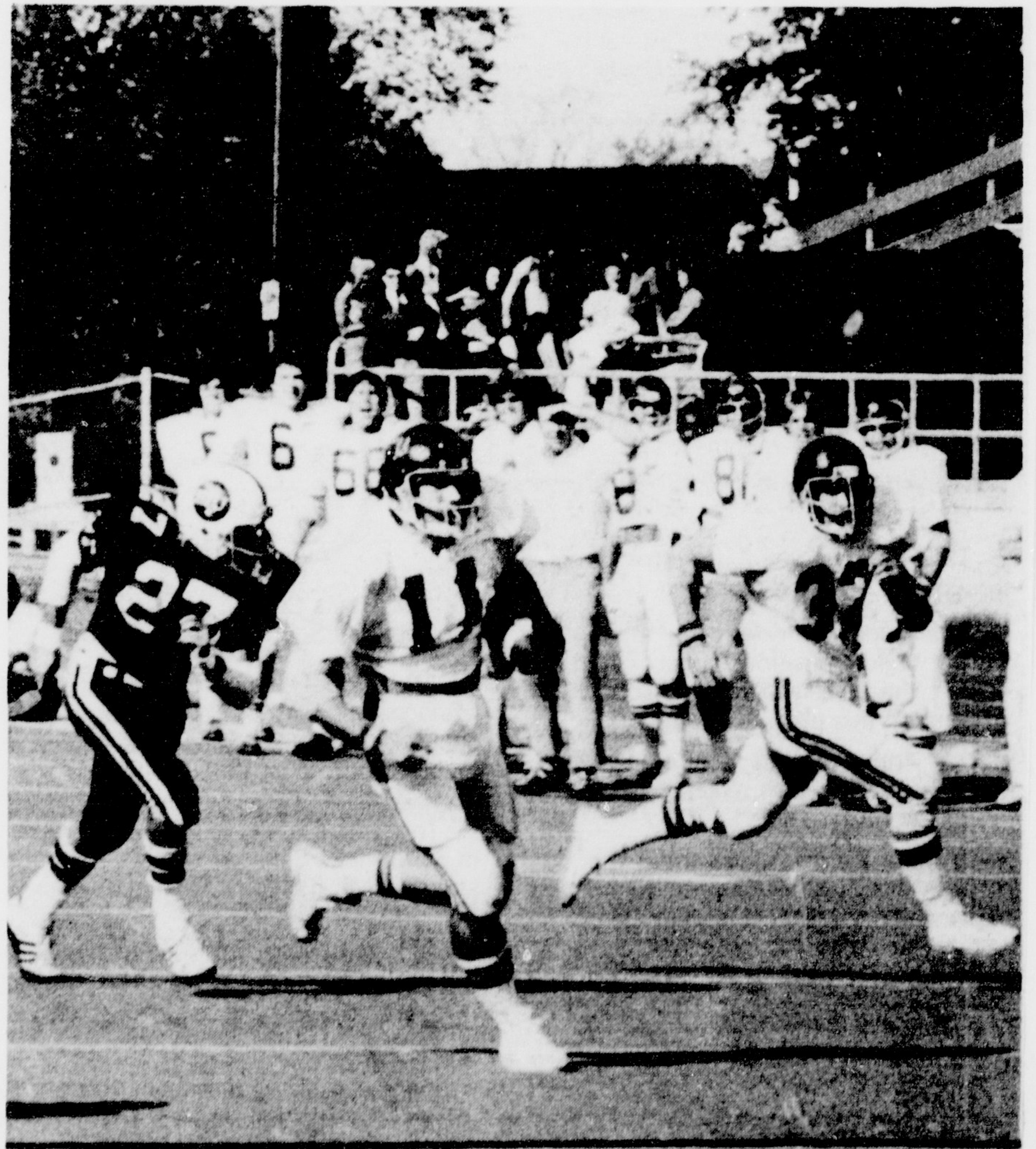

**THERE HE GOES!** Jimmy Southerland [11] breaks away for a 31-yard touchdown run last Saturday against Southern Illinois. Vince Kolanko [32] provides blocking support for Southerland. ECU won 41-7.

T  
man  
atmo  
bash  
T  
high  
sport  
Amer  
If  
the le  
exper  
"L  
Stadiu  
a wip  
comp  
[CC  
you ca  
a ball  
person  
"  
the typ  
[CC  
sidewi  
ball. K  
"  
team w  
he thin  
does:  
bounds  
kicked  
[CO  
one leg  
head an  
"One  
he will a  
That  
now, if  
game at  
see for

There  
deserve  
In Ch  
about w  
discretio  
passes f  
To th  
getting o  
cents ch  
The o  
game, si  
games...  
everyone  
wearing  
disagree

ECU ra  
the Pirate  
and Jimm  
rest of the  
Richm  
marked the  
the Southe  
good shap

CONGR  
teams...Sou  
who are stil  
keeping the  
Davidson  
the bomb  
seems, but



## This Is True!

By WILLIE PATRICK  
Staff Writer

### Soccer it to 'em

This writer received an interesting letter last week from a college fresh(person). Like many, many others of the species, the writer of the letter had grown up in an athletic atmosphere that included the traditional football, baseball and basketball, having a bashful brother who competed in two of the three.

The setting for the event that caused a significant portion of the letter was a small high school field in Berea, Ky. The event was what some consider the fastest growing sport in America today, though it is a commonplace happening in Europe and South America.

If you haven't guessed by now, the game is soccer. What follows is narrative parts of the letter and comments from East Carolina University's resident soccer information expert, Coach Curtis Frye.

"Last Saturday I went to see the first soccer game of the year at a nearby high school stadium since Berea College doesn't have its own stadium. We won 6-1 (I understand that's a wipe-out score for a soccer game). Anyway, it was my first time to see soccer, and compared to soccer, football and basketball seem so restricted..."

[COMMENT: "To a person that has never seen soccer before, the amazement is that you can't use your hands. When you see someone do a complete backward flip in kicking a ball, that is amazement to the point of not being able to imagine anything but a super person being able to play the game."]

"...goalies in this game could get 60 yards on a kick, with almost no effort...are these the type U.S. pro football teams look for as kickers?"

[COMMENT: "Actually, a pro football team looks for a person with a strong leg and a sidewinder kicking style. The goalie is actually dropkicking, or at times punting, a round ball. Kicking the oblong ball is completely different."]

"...One of the guys has a move which is unique because he is the only one on the team who can do it: when he gets near the boundary with the ball in his possession and he thinks he can't keep it in bounds and the opponents are all around him, here's what he does: he falls back on his hands and with a scoop-like kick, the ball goes back in bounds, over his head, and everybody else's. One time he drew the goalie out, so he kicked it to a teammate who had an open shot at the goal..."

[COMMENT: "That is a fantastic description of the hitch kick. Actually, it is kicking one leg up to the chest, by snapping it down quickly, you snap the other leg up over the head and pop the ball."]

"One thing about it, I have always said that if a person once sees a good soccer game, he will always return. I think this person who wrote the letter is hooked."

That's both sides...from both the novice and the professional. The only questions now, if there are some, you will have to find out answers for when ECU plays the same game at home. Some things, if you have such a curiosity about sports, you just have to see for yourself...right, Sis?

There are two football games, one this writer saw and the other he missed, that deserve comment, as well as one coming up.

In Charlotte, Anthony Davis thoroughly convinced this writer that he can do just about what he wants to do with a football, where and when and whatever at his own discretion. Playing for the Southern California Sun, AD ran for over 100 yards and caught passes for over 100 more against the Hornets, thus justifying his pregame publicity.

To this semi-trained set of eyes, Davis and his remarkable quickness in not only getting off the ball, but changing direction (the ole "turn on a dime and give you nine cents change" trick) with amazing speed was one of his fortes.

The crowd numbered in slight excess of 17,000, and was treated to a fine football game, since there was no heat wave or thunderstorm as in the past two Hornet games...and even though the wrong team won this time, it would be safe to assume that everyone got their money's worth...even the guy on the other side of the field who left wearing steel bracelets, compliments of the Queen City's finest, following a brief disagreement of sorts.

ECU ran at ease over Southern Illinois, finding out that there is indeed some depth in the Pirate backfield. Congratulations of the week go to Alexander French, Vince Kolanko and Jimmy Southerland for their parts in the victory, as well as Pete Conaty again and the rest of the Pirates.

Richmond invades Ficklen Stadium Saturday in another BIG GAME, such as has marked the series between the two teams over the years. With ASU's defeat last week, the Southern Conference race is up for grabs. Whoever wins in Ficklen Saturday will be in good shape to take the title...well, at least in a lot better shape than the loser.

CONGRATULATIONS of the week go to the ECU football and soccer teams...Southern Airways, for making the trip a safe one...the N.C. State and UNC fans who are still alive today...and the Davidson and William & Mary football teams, who are keeping their bids alive for Bottom 10 rankings.

Davidson gets special recognition, for not only getting whipped 0-55, but for starting the bombardment by electing to kickoff instead of receive the opening ball...strange it seems, but nevertheless, this is true.

## Swimmers start practice

The Southern Conference champion East Carolina swimming squad has started practice for this winter's season.

The Pirates, who will face some of the top squads in the east this year, began practice on September 15 and begins actual swimming drills this week.

Coach Ray Scharf reports there are 29 swimmers and five divers out for practice and that the Pirate swimmers "should have a fairly well-balanced team in all swim events with great depth in the freestyle events."

A number of Scharf's swimmers have been competing during the summer and are still in pretty good shape.

Thomas Palmgren won two national titles in Finland this summer, set one national record and was named the outstanding swimmer in the national championships.

Steve Ruedlinger qualified for the National Outdoor AAU relay team, during summer competition and Ross Bohlken, Billy Thorne, Barry McCarthy, David Kirkman and John McCauley all swam competitively during the summer to say in practice.

Scharf said he had been varying the workouts the first two weeks between water polo and weight training to give the swimmers a break from the normal routine.

"Someone once said that swimming is like performing in a concrete prison, all you ever see are the tiles around you, and no change in scenery. Swimmers get tired of that scenery. If we do different things, it helps to break up the monotony."

Scharf said his top two recruits are Stuart Mann, a backstroke, and David Moody, also a backstroke.

This year's team has quite a few athletes from Greensboro. Scharf credits this with the help of Bob Sawyer, a member of the ECU Sports Hall of Fame, was an All-America swimmer at ECU and has sent many of the swimmers he has

coached in Greensboro on to East Carolina and Ray Scharf.

The main weakness Scharf sees is in the diving, where he hopes some recruits will brighten the picture.

He said he had a good "prospect" in Lud Sox, the North Carolina State High School champion in diving last year.

Most of all, though, Scharf hopes his swimmers will get more recognition this year with the better schedule and all the past championships.

"For all the time they put in and all they do," said Scharf, "they don't get much recognition. They've got to be doing it for the love of the sport."

### Clubbers lose, 20-16

East Carolina's club football team dropped its second game of the year Saturday, 20-16, to the Fort Bragg All-Stars.

The Pirates fell behind, 20-0, before staging a fourth-quarter comeback behind the passing of Jack Elkins and the running of Terry Ramos.

The Pirates, now 0-2, will play Duke Friday night in Durham for their next game.

### Black belt awarded

Vivian Pierce, a member of the ECU Karate Club, was awarded a black belt, September 7, in Atlanta, Ga. Vivian has been an active participant in the Karate Club during her four years at East Carolina University.

She is the second girl to achieve black belt standing in the fifteen years of the club's existence.

When asked how she felt about receiving her black belt, Vivian replied, "My achievement could not have been possible without the assistance of Mr. Bill McDonald, my instructor and Vikki Morrow, a fellow teammate."

## Rick's Guitar Shop

# 1/2 Price Sale

on all HERNANDIS and GARCIA guitars case incl.



GHS Acoustic Strings - 1/2 Price

20% off all other strings

Hurry,  
Sale ends Oct. 4

Georgetown Shoppes  
Greenville

Hours: 11:00-6:00 Mon-Sat  
Ph. 752-2509



## Myrick gives leadership

By JOHN EVANS  
Sports Editor

Bobby Myrick illustrates the type of player Pat Dye refers to when he speaks of a "solid citizen" and a "leader".

It's not too often when a player coming off a good year will take a change of position in stride, especially when he is a senior.

But for Myrick, there were no questions asked when Coach Dye asked him this year to switch over to safety from running back.

"It was a shock, sure," said Myrick. "I had a good year last year and when you have a good year you don't expect a change. But what can you do?"

"It was only a day or two after the season ended last year that Coach Dye told me about the change, so I had all summer to work on it."

Myrick's switch from running back, where he gained 398 yards last year, was due largely to two things, his leadership and his speed.

"We needed a little more speed in the secondary," said Myrick. "Plus, at the time I was the only senior on the defensive squad and Coach Dye wanted some leadership on the platoon. He is a firm believer in senior leadership and I guess this was one of the big reasons for my being switched."

For Myrick, the adjustment was actually a minor one, since he had played defensive back at North Carolina in 1971 and 1972.

"At Carolina, I had been a kick return specialist first and then a defensive back.

**Gwynn..** Continued from page 28.  
the assist.

The final score of the half came on an unassisted goal by Tozer. The poor field condition and the ejection of a Pembroke player for unsportsmanlike conduct were the only upsetting factors in an otherwise flawless half of soccer.

In the second half, three more ECU goals were to follow before the final buzzer. Hartofelis scored his second goal of the day with the assist by Angus. Curt Winborne also collected his second goal from an assist by John Gwynn.

The final blow of the day was dealt by Pete Angus with an assist by Rick Johnson.

**Rout....** Continued from page 28.

two rushes to score from there to give ECU a 28-0 lead.

Tom Daub's 56 yard punt led to the next ECU score. Daub's punt rolled dead at the one and ECU got the ball back at the 36, after holding the dying Salukis. A penalty set the Bucs back to the 45, but Conaty threaded the needle to Burnett at the 15, then carried for eight to the seven. Jesse Ingram then scored for a 34-0 ECU lead.

SIU came back, following a 53 yard kickoff return by Lawrence Love, to march 42 yards for a score. The score came on a 15 yard pass from Leonard Hopkins to Mark Leach.

ECU's final score came on a 64 yard drive, led by Southerland. It was Southerland who scored ECU's sixth tally, racing 31 yards on a broken play for the final score.

ECU coach Dye seemed disappointed that SIU scored, but praised the defense nonetheless for their spirited play.

"I was disappointed that they scored," said Dye, "but when you get down to it our defense scored a couple of times for us, too."

"The mark of a good team is how aggressive they are. In that respect, we looked much better today. We finally made things happen on defense."

ECU still has room for improvement, according to Dye, before it is to become a good team.

"We've got the chance to be a good team," said Dye, "but we have to stop the mistakes. Now it is just a matter of keeping on stressing the little things and not being just satisfied to win."

With that attitude, ECU has improved a little each week and hopefully will keep right

The only real adjustment I had to make was in learning how to move laterally and backwards."

Myrick credits his family with his decision to come to ECU.

"The year I transferred here my brother, Mike (a former star), was captain of the team. He was a big brother and I sort of looked up to him. Really, though, it was my grandmother who encouraged me to make the move. When I was thinking about coming to ECU, she told me to just go where I would be happy. That was at ECU."

Now Bobby is a leader in the Pirates' defense. A young defense which seemed to solidify somewhat Saturday against Southern Illinois.

"Everybody on defense played more aggressive this game and it was the same way with me. Instead of sitting back and letting the lead back block on me, I came up and attacked him."

"We're young on defense and nobody wanted to get beat bad. But Saturday it was a different attitude, we played more aggressive and attacked them. I think we are just beginning to find out what we can do."

And Saturday's win might have been a little more special for Bobby. His grandmother, mother, brother Mike and several other relatives from Illinois were at Carbondale to see him play. What they saw was their kin play a big part in a big win for the Pirates.

"It meant a little more this week because I hadn't seen my grandmother in four years and my relatives were there."

It was Bobby's interception that led to ECU's first score. The theft came on a very familiar play for Bobby and shows that he has learned something.

"The pass I intercepted was similar to the play Appalachian beat us on. It was a halfback pass and I'd been beaten several times at Appalachian by it. I'd had a lot of work on it in practice since then and it wasn't going to happen again. When the play developed, I saw the keys and could read what was going on. It was about time."

So even if Bobby won't admit it, his presence in the Pirates' secondary is providing the leadership needed to the young players. The type of leadership which can make the defensive unit into a cohesive and hard-to-beat unit.

## Time-Out

By JOHN EVANS  
Sports Editor



Furman's 30-23 win over Appalachian State Saturday night gave East Carolina coach Pat Dye a little something extra to be happy about. The win by the Paladins meant ECU has that much better a chance to take the conference crown, a goal which seemed dashed when the Mountaineers bombed ECU 41-25 in Boone three weekends ago. Now, since ASU plays but five conference games, ECU has the upper hand over the Mountaineers.

But two teams still remain unbeaten in conference play. One is Richmond, the Pirates' opponents this weekend in Ficklen Stadium, and the other is VMI, defending conference champions.

Richmond, one might remember, beat Furman two weeks ago and since Furman knocked off Appalachian, the Spiders can't be taken lightly by Coach Dye and his troops.

If the Pirates do win on Saturday, they will travel to the Citadel the next week, win or lose, with a better chance in the league race. Then follow two non-league games before the meat of the schedule comes in November.

In November, ECU plays Furman (Nov. 1) and VMI (Nov. 22) at home. If things remain as tight as they are now, the title could be decided during those two weeks.

It may seem a bit premature talking about key games now, in the fifth week of the season, but the simple truth is that regardless of what caliber of football one rates the Southern Conference, the race for the football title is always a season long struggle between three or four teams.

And now, it seems that ECU, after all, will be involved in that struggle if it can get by Richmond Saturday in Ficklen. In a sense, it is now the biggest game of the year. If we win, we may be on our way. If we lose, well..., it is nearly impossible to win any football title with two losses in league play.

Picked 9 of 11 winners last week, giving myself a 21-9-3 record for three weeks, that's .700 and not a bad percentage. Here are this week's fearless forecasts....

East Carolina over Richmond, 27-7.

N.C. State over Indiana, 23-14.

VMI over Furman, 20-7.

Pittsburgh over Duke, 34-17.

North Carolina over Virginis, 33-28.

Michigan State over Notre Dame, 20-17.

Ohio State over UCLA, 28-10.

Baylor over South Carolina, 36-24.

Florida over LSU, 23-16.

Hawaii over Rutgers, 21-18.

Maryland over Syracuse, 28-3.

Athletic Director Clarence Stasavich wants me to remind students that student I.D.'s and Activity Cards are not transferrable to other students to enter the game Saturday. He has also informed me that coolers are not allowed. There, you've been told... But what is to keep you from drinking in the parking lot before the game? It's a great place to have a party.

**Welcome Students**  
**We're glad you're here!**

**Sambo's**  
RESTAURANTS

**OPEN 24 HOURS**

**\$1.99 SPECIAL for Dinner!**  
country fried chicken,  
soup, salad, bread,  
beverage, & dessert.

**Sambo's**  
RESTAURANTS

**Serving Breakfast, Lunch and dinner**  
**at all hours**

**2518 East 10th St.**





## New lights at Ficklen receive favorable comments

By GAYLE McCracken  
Staff Writer

"It was just like daylight," according to many ECU students who watched the William and Mary game under the new Ficklen Stadium lights.

The lighting system, which costs roughly \$450,000 was used the first time at the game September 28. The system is being paid for through bonds being retired by student fees.

"The worst aspect of our whole athletic program was our stadium lights," said ECU Athletic Director Clarence Stasavich. "We had the poorest lights of any place we played at night. The old lights were purchased in 1950 and were used at the old stadium where the Croatan now stands.

"We could have gotten cheaper lights," said Stasavich. "It was felt that we should get a first class system with the idea of it being servicable for 25 years."

The utility bill for a night game with all of the lamps turned on is approximately \$14.00 per hour.

"The whole lighting system only costs about three dollars more per hour to operate than the old inadequate system,"

said Stasavich.

Future plans for the stadium include the possibility of enclosing the end and increasing the seating capacity.

"In putting up the lights we had to think about the chance of closing one end of the stadium to seat 35,000 to 40,000 people," said Stasavich. "Alumni and friends of the college have had a couple of meetings on this and they plan to pursue it.

"In making the decision about the lights, it was necessary to think not only of the current student body, but of alumni and prospective students to get a system they could be proud of along with serving a very useful purpose for the entire university family.

"We have had nothing but favorable comments from game attendants," said Stasavich.

ECU football players commented that, "there are fewer shadows on the field and the game films are clearer".

"The lighting effects were excellent," said Landis Bullock, ECU student. "I think it will pay off in the long run. More alumni will probably support the games and we will get better television coverage.

"It was great, just like a daytime game," said Judy Barnes, ECU cheerleader.



"IT SURE IS NICE TO SEE THEM COLLEGE STUDENTS BEHAVING THEMSELVES AGAIN!"

## Phi Sigma Pi Wins award

ECU's Tau Chapter of Phi Sigma Pi Honor Fraternity was awarded the "Outstanding Chapter in the Nation Award" for the tenth consecutive year at their National Convention held in Washington, D.C. on September 26 and 27. The theme of the convention was "Reuniting the Ties."

The highlight of the convention was a keynote address by Sen. Robert Morgan, D-N.C. Sen. Morgan, an alumnus of Tau Chapter, was honored with a certificate commending him for service to the nation and for being the first alumnus to reach the position of U.S. Senator.

Tau Chapter's official delegate to the convention was its president, Steve Benjamin. Tom Barwick, a member of Tau's delegation, served as parliamentarian for the convention, upon the invitation of National President Vaughn E. Rhodes. Other members of the delegation included Mark Brannigan, Steve White, Les Miller, Walter Clark, Ron Cook, Mike Wilson, Neil Lipke, Bill Murphy, and Dr. Richard C. Todd, faculty advisor.

Phi Sigma Pi is the oldest fraternal organization on the ECU campus. Each year, brothers of Phi Sigma Pi contribute services on and off campus.

## CLASSIFIED

**JOBS ON SHIPS!** American. Foreign. NO experience required. Excellent pay. Worldwide travel. Summer job/career. Send \$3.00 for information. SEAFAX, Dept. 1-2, Box 2049, Port Angeles, Washington 98362.

**FENDER Twin-Reverb Amp.** Only 1 year old. One Fender Professional Series 15" speaker. \$375. 752-7398.

**BOOK TRADER** - located corner Evans and 11th. Trade your paperback books, buy used paperbacks, also comic books. Open Tues.-Sat. 9-4.

**SPEAKER CABINET** - Two 12's. Great extension cabinet, very well built and in good shape, only \$100. 752-7398.

**ARABIC DANCE** - "Belly Dancing" classes now starting. Donna Whitley, former teacher in Casa Blanca & California. 752-0928 after 5:00 p.m.

**FOR SALE:** '65 Olds, \$200.00. Call 758-0497.

**1974 BRONCO**, 4 wheel drive with \$600.00 3 speed and reverse PTO winch, 2 gas tanks, hitch, appraised at \$4500. Will sacrifice for \$4,000.00. Call 758-0497 after 6:00 p.m.

**FEMALE ROOMMATE** (22 to 26 years old) to live in the second bedroom of a Parkwood mobile home with a male ECU student. Trailer is furnished with a color tv, telephone, washer-dryer, central air heat and is located just four miles from city limits. Would prefer a tenant who is presently unattached and has her own car, but exceptions to this requirement (about car) will be made to all serious inquiries. Rent to be in \$30 to \$50 range, exact amount to be decided upon when prospective tenant is interviewed. Rent money will cover all other expenses (such as food, utilities). For further information call 752-7002, between 4:30 p.m. to 7:30 p.m. on weekdays, anytime on weekends.

**PORTRAITS** by Jack Brendle. 752-5133.

**GUITAR AND BASS LESSONS** - given afternoons daily. Beginning and Intermediate - 752-5110.

**FOR SALE:** Bozak (Tempo I) speakers. Excellent Condition. Were \$300, asking \$200. Call 752-1961 between 6:00 p.m. & 9:00 p.m.

**FOR SALE:** Silvertone Bass Amp. Good Condition \$85. Hollowbody electric guitar - two pickup - exc. condition \$100. Call 752-7398.

**PHOTOGRAPHIC** models needed. Part-time; hourly. Must be 18-25, 5'5" - 6', 95-135 lbs., weight in proportion to height.

Commercial photography and sports promotion. Prefer prior experience. Apply in person only. 1:00-4:30 p.m., Monday-Friday. Saturday by Appt. Bring your portfolio.

Studio Photographers, M.A. McGilvary & Assoc., 1131 S. Evans St., Greenville. 758-0334.

**FOR SALE:** 54 volume Britannica Great Books. Mint condition. \$450 or best offer. Call Tom 758-3631.

**FOR SALE:** Solid wood mediterranean bedroom suite - 7 pieces for only \$500. Headboard & frame, 6 foot man's chest, two 4 foot mirrors, two drawer triple dressers, two drawer night stand, one light green velvet Broyhill sofa - like new \$325. Antique ice box 33" x 46" with glass shelves. 756-6618.

**STUDENTS:** Earn while you learn. Part-time contact work affords extra income. For appointment, call 752-8571 between 12 & 3 p.m.

**FREE** 7 brown and white puppies, 5 weeks old. Call 752-0261.

**FOR SALE:** '64 Buick, white with red interior, good tires (snow tires on back). Needs muffler and radio antenna. Price \$175.00.

## ECU health service to study in Beaufort

ECU's Office of Community Health Services has announced an agreement with the Beaufort County Board of Commissioners to conduct a study of human service agencies within the county. William Byrd, Director, said that the study will look at accessibility to dental and medical services in private practice and that the "Human Services Task Force" will consider the services of the general hospital, nursing homes and all of the Human Resource agencies. This include the Health Department, the Area Mental Health Center, the Department of Social Services and Vocational Rehabilitation Services.

Additional subjects of concern to the Task Force will be the health aspects of the Agricultural Extension Service programs and the health services of the public schools.

"Very frequently, several agencies are working with the same client but there may be little, if any, communication between the agencies which are looking at different aspects of a person's problems. Byrd said.

The school system can't do much about a child's absenteeism when the family has an unemployed alcoholic father and the mother is out of the home trying to make a living. It takes more than a school guidance counselor to solve that family's problem."

Byrd estimated a minimum cost of \$12,000 for the study; Beaufort County Commissioners have allocated \$5,000. The balance is to be absorbed by ECU.

The Office of Community Health Services is a component of the Division of Health Affairs, directed by Dr. Ed Monroe, Vice Chancellor for Health Affairs.





# newsFLASHFLASHFLASHFLASHFLASH

## Tape committee

To all Video Tape Committee Members. Urgent! Please get in touch with Steve Jernigan at 758-2599 or leave a number where you can be reached. We need to call a meeting soon.

## Attn. Fall grads

Attention: Fall Quarter graduates. Delivery date for caps and gowns will be October 21-23 at the Student Supply Store. This is for undergraduate and graduate caps and gowns.

These Keepsake gowns are yours to keep providing the \$10.00 graduation fee has been paid. For those receiving the Masters Degree the \$10.00 fee pays for your cap and gown, but there is an extra fee of \$7.50 for your hood. Any questions, pertaining to caps and gowns should be referred to the Students Supply Store, Wright Building.

## Car wash

There will be a car wash Saturday, October 4, 9 a.m.-2 p.m. at Pitt Plaza Shell, sponsored by Alpha Phi Omega.

## BUC portraits

All students wishing to have their portraits in the 1976 BUCCANEER must schedule an appointment. You will not be able to go over to the photographers at your convenience this year as was done in the past. The photographers will be on campus from Oct. 6-24, at Tyler and Fletcher Dorms and Wright Auditorium. Appointments may be made by calling the BUCCANEER at 758-6501 from 9-4 Monday thru Friday or by coming to the office in the Publications Center.

## Senior art show

A variety of art work in various media by Jill Satterfield Wright, senior student in the ECU School of Art, will be on display Sept. 28-Oct. 4 in the Mendenhall Student Center.

The show will include cast and constructed jewelry, several ceramic planters, hand and loom woven wall hangings, a woven pillow and a woodcut print.

A candidate for the BS degree in art education, Mrs. Wright is currently a student teacher in the Williamston schools.

## Board of Directors

Board of Directors meeting at 3:00 p.m., Oct. 2, 1975, room 238, Mendenhall.

## Campus directory

The Men and Women's Residence Councils are now in the process of publishing a Campus Directory 1975-76. It will include the location and local phone numbers of administrative offices, clubs, sororities, fraternities, faculty, staff, dorm students, and day students. However, no name will be listed without the person voluntarily submitting the information.

The directories will be distributed free to each residence hall room, department offices and administration. Other copies can be purchased at two dollars (\$2.00) each.

Students who want to be included in the directory should complete the coupon below. Day students should place the coupon in one of the boxes provided in the Croatan and Old Student Union (Wright Annex). Residential students should give the forms to a Hall Advisor.

Questions should be directed to the Office of the Dean of Women 758-6772.

### INFORMATION FOR CAMPUS DIRECTORY

Prepared by Men's and Women's Residence Councils

Name

Local Address

Local Phone Number

## Language majors

The meeting of foreign language majors and minors scheduled for Thursday, Oct. 2, has been rescheduled for Tuesday, Oct. 7, at 7:00 p.m. in Brewster C-301.

All interested persons are invited to attend.

## Research programs

The Institute for Coastal and Marine Resources has research programs for students in the Departments of Biology, Geography, Geology, History, Parks, Recreation and Conservation, and Sociology and Anthropology. Proposals must be received in the Institute office (Brewster A-241) by October 15. Forms and guidelines are available in the Institute office.

## SNA

The Student Nurses' Association will present Dr. H. Taylor, a practicing Greenville dentist to speak about acupuncture on Tuesday evening Oct. 7, at 7:00 p.m. in Room 101 of the Nursing Building. Anyone interested is invited.

## Debate team

The Debate Team will meet Thursday, October 2 at 7:00 p.m. in the Drama Building, room 203. This year's topic is: resolved: That the Federal Government should adopt a comprehensive program to control land use in the United States. All interested persons are welcome.

## Utilities bills

Students, faculty and staff can pay their utilities bill at the Student Bank located in Mendenhall Student Center.

## Gamma Sigma Sigma

Gamma Sigma Sigma Service Sorority will hold their Fall Rush the week of October 6. On October 7 at 6:30 p.m. at the Methodist Student Center there will be a spaghetti dinner with square dancing afterwards. On October 9 there will be a hot dog roast (time and place to be announced later). Interested girls are invited to attend.

## SGA meeting

SGA meeting Thursday, October 2, from 4-5 p.m., majors and minors are urged to attend. Meeting to be held in the institutional dining room.

## Model UN

Model United Nations meeting will be held Thursday, October 2, in Brewster Building, Room C-101 at 7:30 p.m. It is our sincere conviction that we have something to offer all majors on this campus.

The topic of discussion will center on plans for this year's activities. In addition, time will be devoted to explanation of what the program is, and what its goals are. All who are interested in participating are invited to attend. The sole requirement is an interest in international relations and the desire to discover more about outlooks of other nations toward world affairs.

## TM center moved

The Greenville Transcendental Meditation center has moved. If you want any information on future lectures or checking please call 752-9056.

## Forever Generation

Attention/ The Forever Generation will not be meeting this Friday night, Oct. 3.

## Music recital

Dr. Clyde Hiss, baritone, a member of the ECU School of Music voice faculty, will perform a recital of songs by Schumann and Copland, Sunday, Oct. 5, at 8:15 p.m. in the A.J. Fletcher Music Center Recital Hall.

He will be accompanied by Peter Takacs of the ECU piano faculty.

The recital is free and open to the public.

## Workshop attended

Dr. Charles H. Moore, associate professor of psychology at ECU, attended a recent human sexuality workshop in St. Louis, Mo.

The workshop was sponsored by the Reproductive Biology Research Foundation, which was organized by noted researchers-authors William Masters and Virginia Johnson.

Approximately 100 participants, primarily from the fields of psychology and medicine, attended the week-long workshop, which featured lectures by Dr. Masters on such topics as human sexuality, treatment of male and female dysfunction, endocrine function and sexual behavior of the aging.

A specialist in clinical psychology, Dr. Moore has been a member of the ECU faculty since 1968.

## Study skills course

Dr. Weigan's study skills course will hold a scheduling and orientation meeting on Monday, October 6 at 9 a.m., 12 noon or 2 p.m. in 307 Wright Annex. Please come at time best suited for you.

## Alpha Beta Alpha

Alpha Beta Alpha (Library Science Fraternity) will hold its Rush Meeting on Tuesday, Oct. 7 at 5 p.m. in Room 201 of Joyner Library.

All interested students are invited.

## Fountainhead football contest winners

R.M. Burbank of 223 Tyler Dorm took top honors in this past week's FOUNTAINHEAD football quiz.

Burbank joined a host of others who only recorded two misses out of 20 games. But Burbank came the closest to the actual ECU score in the ECU-Southern Illinois game.

David Floyd of 283 Jones Dorm placed second while Bill Sherman of 207-D Belk Dorm was third in the weekly contest.

Contest winners must come by the Fountainhead Office within one week to claim their prizes.