

East Carolinian

East Carolina College

Volume XXXVIII

GREENVILLE, N. C., FRIDAY, MAY 10, 1963

Number 49

Pi Kappa Phi Open House



The Pi Kappa Phi's will have open house Sunday afternoon from 3:00-5:00. They have recently moved into the house, which is located on Fifth Street. (Photo by Art Platt)

Science, Psychology Groups Meet Here

Dr. Paul M. Gross of Duke University, Retiring President and Chairman of the Board of Directors of the American Association for the Advancement of Science, will appear as principal speaker at the Sixtieth Annual Meeting of the N. C. Academy of Science at EC Friday and Saturday, May 10-11.

Speaking in the Wright Auditorium at the college Friday at 8 p.m., Dr. Gross will discuss "Trends in Development of Science in the Second Half of the Twentieth Century." Academy Vice President F. S. Barkalow of State College, Raleigh, will preside.

Scheduled for Saturday on the campus also will be the Spring Meeting of the N. C. Psychological Association in the Rawl Building.

The program of the Academy of Science will open with a general session Friday at 10:30 a.m. in the Wright Building, at which Mrs. Wanda Sanborn Hunter of Duke University, Academy President, will preside. Talks by Professor Paul Klinge of Indiana University and Dr. T. D. Reynolds of Duke University will emphasize, respectively, biology teaching and changing mathematics in high schools and colleges. A general discussion led by Dr. Gross will follow.

Members of the North Carolina

Collegiate Academy of Science, met at 2 p.m. today in the Rawl Building, heard a program including twelve research papers read by students in various colleges in the state.

The annual Academy Business Meeting will take place today at 1:30 p.m. in the Wright Building, and the Academy Dinner at 6:15 p.m. in the North Dining Hall.

Saturday morning events will include programs presented before six sections of the Academy—Biochemistry and Physiology, Geoscience, Mathematics, Physics, Zoology, and Botany.

More than seventy research papers of scientific and mathematical interest will be read at these sessions.

During the meeting new officers of the Academy, the Collegiate Academy, and the Sections of the Academy, will be elected.

At the N. C. Psychological Association meeting at 10 a.m. in the Rawl Building a group discussion on "Community Mental Health" will be conducted by Dr. William Thomas, State Board of Health, Raleigh; Dr. Irving Alexander and Dr. John Altrocchi of Duke. Dr. Peter Klopfer of Duke as chief speaker will discuss "Imprinting and Maternal-filial Relations."

At a luncheon at 12:30 p.m. the Presidential Address will be delivered by Dr. Lloyd Borstelman of Duke, outgoing president of the Association.

Joseph G. Boyce of the Division of Science and Director Clinton Prewett of the Department of Psychology, and Dr. Thomas Long of the Pitt County Mental Health Clinic, are in charge of local arrangements for the meetings of the Academy and the Psychological Association.

Sixty-Six Student Counselors To Orient '64 Freshmen Girls

Sixty-six student counselors who will act as "Big Sisters" to freshman girls living in Cotten Hall, Umstead Hall and Woman's Hall during the 1963-1964 term have been chosen. Twenty-eight counselors from the sophomore class will help orient those assigned to Cotten Hall, thirty-six to Umstead Hall, and two to those in Woman's Hall.

It is considered an honor at EC

to be chosen as a student counselor. In order to qualify, the student must have a good scholastic average and a pleasing personality. She must also have demonstrated leadership as well as good citizenship on the campus.

"Big Sisters" for the coming school year are: COTTEN HALL—Alice Jean Allen, Judith Anne Berrier, Meredith LaJune Byrd, Brenda Colwell, Mary Angela Coston, Sandra Taylor Davis, Linda Carol Durrer,

Sara Jeannette Elder, Cassandra Jane Farrington, Pamela Kate Hall, Brenda Carol Mantooth, Carol Morris, Mary Frances Pittman, Joan Powell, Melissa Ellen Root, Joyce Harvey Sigmon,

Sharon Ann Sizer, Judith Ann Spruill, Lorena Ray Stapleford, Linda A. Stephenson, Mary Alice Stutts, Eva Whitfield Sugg, Judith Sullivan, Frieda Ruth White, Georgia Legon White, Miriam Keith White, Sarah Louise Womble.

UMSTEAD HALL — Patsy Bademhop, Carole Jean Bass, Frances Lee Bass, Brenda Boyd, Kathleen Brislin, Lela Maxine Prown, Patricia Gail Buskirk, Lelia M. Carter, Michele Rae Carter, Melda Faye Dixon, Nancy Jean Frazier, Wanda Lee French, Ann Haislip, Margaret Dean Hardee,

Barbara Ann Hardy, Susan L. Hollingsworth, Linda Faye Ippock, Mary Martin Keel, Brenda Ruth Klutz, Brenda Sue Lynch, Luray Mitchell, Mary Sue Monfalcone, Annie Ruth Nixon, Velma Jean Patton,

Brenda Phelps, Joan Lee Roberts, Sue Ellen Smith, Nancy Marie Spivey, Marguerite L. Stoffa, Sharon Ann Sullivan, Linda Sue Swicegood,

Linda Jane Tingen, Janice Gail Vaughn, Vivian LeRoi Vickers, Kathryn Wesson, and Victoria Woodard.

WOMAN'S HALL — Myrtle Kathleen Cauble and Linda Dare Cox.

Science Foundation Awards Grants To Faculty Members

Faculty members of the EC Division of Science who have received National Science Foundation grants for summer research at N. C. State College, Raleigh, are Joseph G. Boyette, Dr. Patricia Daugherty, and James M. Horton, Jr.

This year marks the third consecutive summer Mr. Boyette has received a research participation

grant from NSF. He will continue a study of the behavior and ecology of the pine mouse which was begun in 1961 at State College.

Dr. Daugherty will work on a research problem in the area of reproductive physiology.

Mr. Horton will do research on sunfish in the area of genetics, selective breeding, and behavior.

Kappa Alpha Lodge

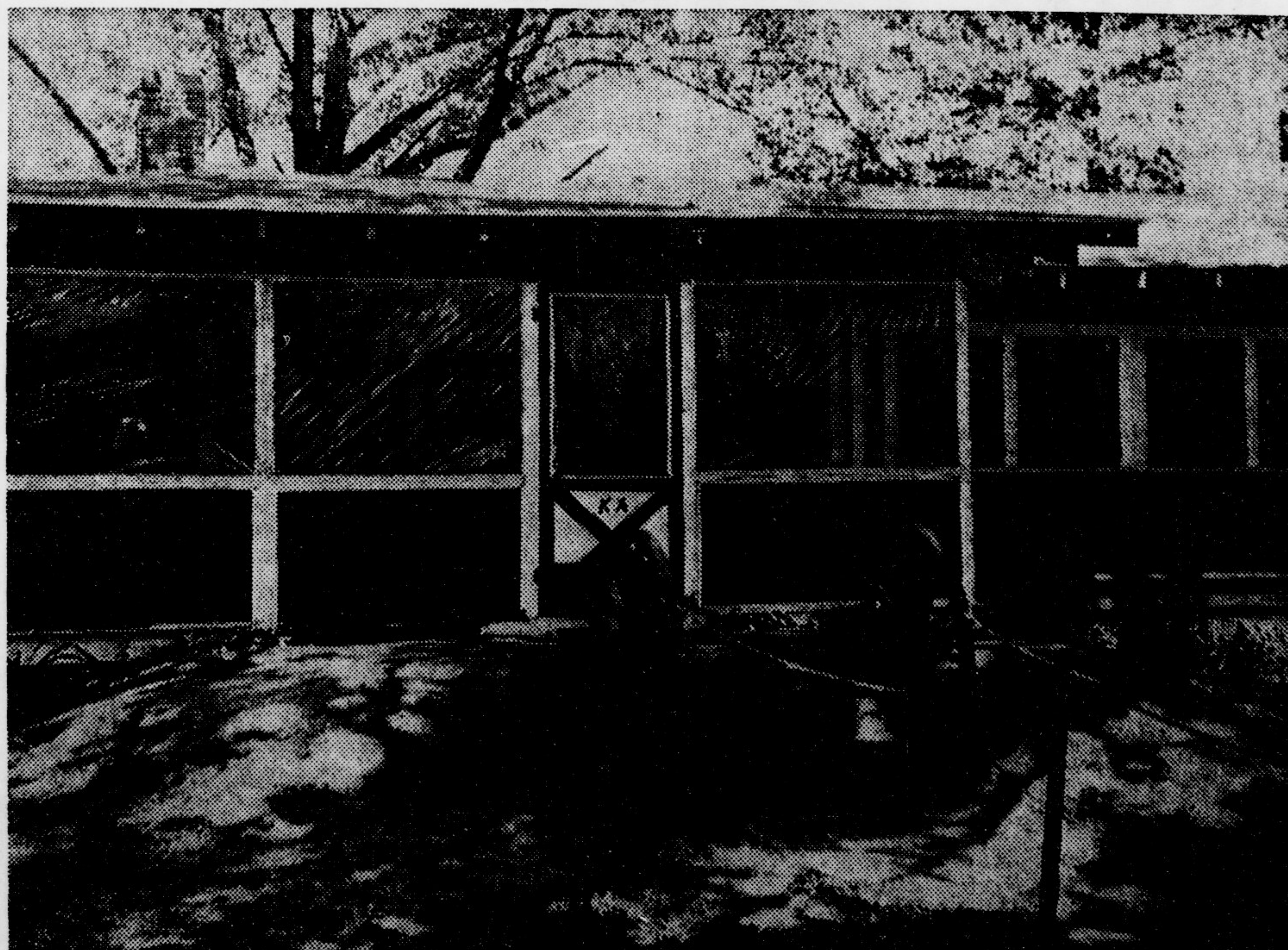

It won't be the same this weekend.

(Photo by Art Platt)

Notices

Room assignments for women students for summer, 1963, will be made Wednesday, May 15—all classifications. The following dormitories will be used.

Regular Students:

Cotten
Wilson
Garrett

Teachers and Graduates:

Fleming
Jarvis

Please follow this procedure when signing up for rooms:

1. Pick up room application from Dormitory Office.

2. Fill out room application completely—IN INK.

3. Take room application with \$10.00 deposit to Cashier's Office and get application stamped "Paid".

4. Take room application to Jarvis Hall and sign up for room.

The hours for assignment will be:

8:30 a.m. - 12:30 p.m.
1:30 p.m. - 4:30 p.m.

Notice: Interested students may apply now for orientation counselors. One hundred capable and interested men and women are needed to counsel incoming freshmen. Apply at the SGA office Monday-Thursday from 5-6 pm this week and next week.

SGA ACCOMPLISHMENTS

With the coming of May, there has come a definite breath of spring and accompanying frivolities. The beauties of nature, so appealing to those who witness their transformation, are now in full bloom and show definite signs of maidenhood. But, with each new blossom and each new addition to the idyllic setting, there must go mention of that which preceded them and now no longer have places in that setting.

Wednesday night, a death occurred on the campus. This death did not come in the sense of tragedy, but more as a gentle passing of the old and an advent of the new. On that night, at 6:20 p.m., a student government association administration ended its year of service. It served a meaningful and fulfilling life. And, as with so many good things today, it retired with little or no recognition. Only they, themselves, who compose the governing body are aware of their many contributions and achievements. Little does the mass of students realize that the outgoing administration was instrumental in so much of the progress of East Carolina College for the last year.

A resume of accomplishments for the association would include such noteworthy items as the adoption of a new college ring and crest; successful promotion of the current "Paper Penny" Campaign with Liggett and Myers Tobacco Company; initiation of a campus honor system; use of coed counselors for freshman orientation; establishment of a central ticket office; later dormitory hours for women students on weekends; a day student parking lot adjacent to Rawl Building; co-sponsorship of the Lecture Series; revision of women's rules; more representation of the student body on the Senate; printing of Senate minutes for the benefit of its members and the dormitories; a first in the sponsorship of the Foreign Film series; and another "first" in the allowing of food in the College Union area.

Ideally, improvements should be made with every administration. And, it is only right that executive officers should set their goals high. But, when so much is accomplished by one administration, and when the daily duties about which we never hear are so conscientiously and efficiently carried out, only commendation could be in order.

Death has come, but still there is a freshness in the air. It's not just the birds singing, the flowers budding, and the trees blossoming out all over; it's a new administration with an immense amount of zeal, eager to begin its duties. They say "it's a challenge" and have recognized the end toward which their work will be directed—to an even more progressive East Carolina College. —Bowen

East Carolinian

Published semi-weekly by the students of East Carolina College,
Greenville, North Carolina

Member
Carolinas Collegiate Press Association
Associated Collegiate Press

editor | junius d. grimes III
business manager | tony r. bowen

Offices on second floor of Wright Building
Mailing Address: Box 1063, East Carolina College, Greenville, North Carolina
Telephone, all departments, PL 2-5716 or PL 2-6101, extension 264
Subscription rate: \$2.50 per year

CAMPUS BULLETIN

- Fri. 10—Movie: "I Like Money," Austin, 7:00 p.m.
—Pitt: "El Cid"
—State: "Drums of Africa"
- Sat. 11—Pitt: "Ugly American"
- Sun. 12—Senior Recital: McGinnis, 3:00 p.m.
—State: "Papa's Delicate Condition"
- Mon. 13—COLLEGE UNION BOWLING LEAGUE, Hillcrest Lanes, 4:00 p.m.
—DUPLICATE BRIDGE, Wright Social Room, 7:00 p.m.
—Senior Recital: Austin, 8:00 p.m.
- Tues. 14—BEGINNERS' BRIDGE, Wright Social Room, 3:00 p.m.
—Watershow, presented by Aquanymphs, College Pool, 7:30 p.m.
—College Singers Concert, Music Building, 8:15 p.m.
- Wed. 15—Pitt: "Miracle of the White Stallion"
—Watershow, presented by Aquanymphs, College Pool, 7:30 p.m.
- Thurs. 16—BEGINNERS' BRIDGE, Wright Social Room, 3:00 p.m.
—Baseball Game: EC vs. Camp Lejeune, 3:00 p.m.
- Fri. 17—Movie: "Counterfeit Traitor," Austin, 7:00 p.m.



Discipline And Self-Discipline

Many think that character is formed by the time an eighteen year-old steps onto the college campus. This is not true; character is in flux, and for many students, college is the first time they face ethical questions, test morals truths, and find need for a personal frame-of-reference. In some ways it is tragic that the church, school and family make so little contribution to character development. Modernity clothes the student in a thin veneer of sophistication; but little underneath. He is sensitive, and college is more challenging therefore, the student has a great opportunity for self-development.

The amount of discipline practiced on a campus is a partial index as to how the college is succeeding in character development. And, campus discipline, if properly managed, is one channel through which self-discipline, the core of character, can be promoted.

If the college is to shape positively the character of its young members, it must present the student with opportunities to develop his moral self spirited values and social consciousness as well as his academic possibilities. It has been said that discipline, properly managed, results in a gradual but progressive growth from the inexperienced to the accomplished, from immaturity to maturity, from external authority to self-discipline.

There are many definitions of discipline, but the paramount factor in college discipline is the fact that, to be humane and effective, campus discipline must seek to develop the mental and moral powers of each student by instruction, exercise and punishment. This concept of discipline produces far more fruitful results than the welts raised by earlier methods.

Campus discipline, so long a responsibility of the college through "locus parentis" and wielded via the office of the Dean of Men or the faculty, does not stop with enforcement and justification of rules and regulations. It aims at developing the individual, so that self-discipline will come to minimize the need for campus discipline. Discipline, if it is to be educational, depends upon the whole climate of the campus—How do students feel about the rules? Is

the judicial system fair? The punishment just? Such discipline is, and should be, the concern of students, faculty, personnel officers, and the administration, all of whom contribute to the climate of opinion and conduct on the campus.

Traditionally, college discipline was considered to be punitive. A misdemeanor was committed, a punishment was meted out justice was done, and the matter was closed. "A wise old College Dean used to say that this conception of discipline requires only a book of rules, a police officer in academic costume, a guilty youth, and an inexorable penalty."

Real discipline is self-discipline, effected through a personal standard of values. Such a definition and such individual treatment is open to one serious danger. Because individual punishment may allow a student to remain in college whose record does not seem to commend him as a desirable member of the college community, the feeling may become current among other students that it is "easy to get by" and that the authorities are lenient. But the constructive elements in individual discipline soon win the respect and appreciation of both students and faculty. Just as real education is self-education, so too, real discipline must be aimed at developing self-discipline in the offender.

Editor's Note:

The above is the first of a series of articles which the EAST CAROLINIAN hopes to run concerning the disciplinary problems of students and how they can best be solved. This series intends, eventually, to examine these problems in some detail and to discuss the proposed Honor System in the light of the problems and facts.

These articles will be written by members of the staff and by members of the committee involved in working on the Honor System. The primary objective in running them is an attempt to stimulate the students to comment. Both the EAST CAROLINIAN and the committee are interested in these opinions.

LETTERS

SOPHOMORE CARS

To the Editor:

Your editorial in last Friday's (May 3) EAST CAROLINIAN was rather crude.

You regarded the banning of "campus motorcades" during class hours as a drastic step while you give full support to the restriction of sophomore automobiles. No doubt you are a junior or senior.

You did present some hypothetical reasons for your opinions. The incident concerning the "sleepy six year old" was particularly nauseating. In summary, your entire editorial was a childish display of fallacious reasoning.

I suggest that you reach some concrete opinions before you "spout off" on such a controversial subject. Perhaps you should have certain students voice their opinions on this matter.

Sincerely yours,
Gene Rector

Editor's Note:

May we only point out to Mr. Rector that at no time since we have assumed editorship of the EAST CAROLINIAN have we deplored the restrictions placed by the student senate on "campus motorcades" during student elections. We have, in fact, never even mentioned them.

HUMP MONEY

To The Editor:

Now that another weekend has passed, more work has been applied to our controversial humps. The point was made that the humps were requested by some of the students here on campus. It seems to me that now when a student feels that something needs to be improved or corrected, all he has to do is to voice his opinion.

I now voice my opinion on a few matters. With all the gas that is going to be used in stopping and starting for the humps the state should pull into its coffers more tax money derived from the sale of gasoline. These taxes should be directed back to East Carolina College, from whence they came.

This money could be used for three purposes of projects: 1) Improvement of the path (submerged path) which is covered by the headwaters of the Tar River directly behind Rawl Building. Some people will say, "The path has already been improved." But I feel that those planks are just not enough. 2) The dusty extension of College Hill Drive needs some applicant administered to it. With the combination of blowing wind and passing cars, dust comes through the windows and into the rooms, where it settles on everything in sight, especially clothes. Since dirty clothes have to be cleaned and cleaning bills include tax, this tax could be directed to East Carolina College to pay for the humps. 3) In the small dip between the day student parking lot (across 10th Street from the gymnasium) and College Hill Drive it gets very, very dark at night. If one does not know the number of steps on either end of the dip he must place his feet carefully in order not to fall. Also, some of us are afraid of the dark. It has been brought to my attention that last year one of our men students was jumped on his way back to Jones Hall. Maybe with some of these extra taxes which we pay, someone in authority will listen to my opinion and by next week have a light installed in the dip and have the two other projects completed. —Max Scruggs

Spring Greek Festivities

THE JOURNEYMEN



Copy

by

JUNE

GRIMES

Journeyman Initiate, Queen Crowning Terminates Weekend Of Parties, Dances, Concerts

This afternoon from 4:00 until 6:00, an open air concert featuring the "Journeyman" initiates the annual Spring Greeks weekend. The weekend of parties and concerts includes a concert Saturday afternoon by the Slide Hampton Octet and Josh White, Jr. and a dance Saturday night featuring music by several well known rock and roll groups and the crowning of the 1968 IFC Queen.

The "Journeyman," a folk singing trio which has recently received popular acclaim for their rendition of "River Come Down" and their LP album "Introducing the Journeyman," will perform for two hours on College Field to the rear of the gym. The area will be open and other students as well as the fraternity men and their dates may wish to attend. The "Journeyman," like the other entertainment during the weekend are sponsored by the Inter-Fraternity Council in conjunction with the Panhellenic Council. This entertainment is financed from an eight dollar fee levied on each fraternity and sorority member. In case of bad weather, the afternoon concert will be moved to the New Independent Warehouse on Munford Road. The concert this afternoon will be followed by parties given by the individual fraternities and sororities.

The Concert Saturday afternoon features the Slide Hampton Octet and Josh White, Jr. and will be held at the New Independent Warehouse from 4:30 until 6:30. Slide Hampton's name is comparatively new to jazzophiles, excepting those few who are very aware of the field. He first became



The Impressions

known as a soloist in the Maynard Ferguson band, after playing with Lionel Hampton and Dizzy Gillespie. His music rises from the ethnic musical background of the American Negro and even employs the atonal and whole tone scale

musical ideas of the modern classicists.

Josh White, Jr. was introduced to members of the EC student body two years ago by his father, who was sponsored by the Entertainment Series. He has a soft, easy going style, somewhat similar to that of Johnny Mathis and his repertoire includes both folk and popular music.

The Spring Greeks Dance will also be held at the New Independent Warehouse and will run from 8:00 until 12:00 Saturday night. Music for the dance will be provided by several well known rock and roll groups: "The Fiestas," "The Impressions," "The Sensations"; "The Five Royals and the Royal Rockers" and the "Red Prysock Band." Girls will have late permission for the dance until 12:30.

At 9:00, the Queen of the 1968 Spring Greeks will be crowned by Bob Branch, President of the IFC. Each of the eight sororities on campus submitted one nominee and the queen will be selected by popular vote of the fraternities. The nominees are: Gwen Rouse, Sigma Sigma Sigma; Brenda McCandless, Alpha Phi; Janet Laws, Alpha Omicron Pi; Judy Payne, Chi Omega; Ann Adkins, Alpha Delta Pi; Madge Stancil, Kappa Delta; Linda Efland, Alpha Xi Delta; and Karen White, Delta Zeta.

Ronnie McCrea, Chairman of the IFC Social Committee and Donnie Hicks, Chairman of the Panhellenic Social Committee, have been responsible for arrangements during Greek Week and for the Spring Greeks weekend.



John White, Jr.



The Sensations

Greek News

Alpha Xi Delta

Celebrating Founder's Day of Alpha Xi Delta, social sorority, was a banquet at the Cinderella Restaurant in Greenville for members and two new pledges of the local chapter.

The commemoration marked the 70th year of Alpha Xi Delta's founding. During the banquet, special tribute was given to Mrs. Alice Barlett Bruner of Monmouth, Illinois who is the only living founder.

Linda Efland, retiring president of the sorority, conducted a formal ceremony for installation of officers following dinner.

Installed as president for the 1963-1964 school year was Barbara Sue Trader. Miss Trader, a rising junior student specializing in mathematics and business, has received official recognition from the college for her academic record and for this honor her name has appeared on the Dean's List of Superior Students.

She is a member of the Future Business Leaders of America, the Young Democrats Club, and the Mathematics Club at the college.

Other officers installed in addition to Miss Trader were Linda Efland, vice president; Margaret Elizabeth Blythe, recording secretary; Ida Lindsey Stokes, corresponding secretary; Roberta Sue McDougall, treasurer; Marcia Lynn Hudson, assistant treasurer.

Rebecca Zandra Vogler, membership chairman; Linda Faye Evans, chaplain; Frances Ruth Williams, historian; and Dawn Elizabeth Austin, marshal.

New pledges who are working to become members of the sorority are Mary Emma Peele and Sara Elizabeth Evans.

Four girls—Carolyn Dowd, Reba Batten, Denise Chalk, and Betty Ann Moore—were honored this week as new initiates of Gamma Phi of Alpha Xi Delta. Black Ceremony was held April 29 at the home of Mrs. Keith Kerr, Chapter Director, who is an Alpha Xi Delta alumna of West Virginia Wesleyan. Four other advisors were present—Miss Rosalind Roulston, Mrs. J. Ricks Corey, Mrs. Harley Milstead, and Mrs. Robert Boone. Reba Batten was awarded the Best Pledge award for outstanding work during her pledge period. Pledges presented their pledge trainer, Margaret Blythe, with a gift. They then presented the pledge project to the sister.

Initiation occurred May 1 at the Episcopal Church with three advisors present—Mrs. Milstead, Mrs. Corey, and Mrs. Kerr. New initiates were honored at a banquet at the Silo Restaurant immediately following the formal ceremony.

Pi Kappa Phi

On Sunday, May 12, from 3:00 to 5:00 P.M., the Beta Phi Chapter of Pi Kappa Phi Fraternity will have an open house. All students, faculty, staff, and administrative personnel are most cordially invited to attend. The address of the new Pi Kapp House is 1301 East Fifth Street. Refreshments will be served.

Pi Omega Pi

The Beta Kappa chapter of Pi Omega Pi, honorary business fraternity, has announced its slate of officers for the 1963-1964 school term and new pledges who are now working toward becoming members of the fraternity.

Donna Yvonne Dickens, rising senior has been installed as president of Pi Omega Pi. In recognition of her academic excellence,

her name has appeared on the college Honor Roll.

Officers of Pi Omega Pi elected to serve with Miss Dickens are Faye DeBruhl, vice president; Judith Allen Mobley, secretary; Alton Glen Smith, treasurer; and Martha Faye Hall and Mary Catherine Heim, co-historians.

Eleven students who are pledges of Pi Omega Pi are Hilda Rae Alligood, Mary Lee Beacham, Roland O. Jones, Hilda C. Christholm, Brenda Ruth Flowers.

Patricia Faye Galloway, Ethyl Gayle of Strickland, Barbara Sue Trader, Charlotte Elizabeth Jarman, William T. Nichols, and Phyllis Evon Wooten.

Chi Beta Phi

During its last regular meeting Chi Beta Phi, national science and mathematics fraternity, initiated seven new members. They are: Linda K. Heath, Thomas Jones, Jeanette Runsuist, Bobby Ward, Charles Holland, Clayton Mayo, and Frank Sadlack.

On April 23, the fraternity held its annual Spring Banquet. Officers for the 1963-1964 term were installed. They are: president, Richard Miles; vice president, Mary Castelo; secretary, Faye Brown; treasurer, Roy Hyle. Serving as faculty advisors are Dr. Joseph LeConte and Dr. Clifford Knight.

Outgoing president James Wheatley received the Chi Beta Phi key award for being the most outstanding member of the fraternity. Selection for this award is based upon scholarship and service.

Phi Kappa Tau

The Gamma Eta chapter of Phi Kappa Tau, social fraternity and an outstanding scholastic fraternity on the campus, has installed four pledges as brothers and entertained new members at parties during the past weekend.

George Patrick, acting chaplain, conducted a formal initiation ceremony in the Baptist Student Center in Greenville.

Following initiation, a breakfast honoring new brothers was given at the fraternity chapter's house located at 800 East Third Street.

A picnic in Elm Street Park Saturday afternoon was enjoyed by honored members, brothers of the fraternity and their escorts.

Climaxing the celebrated weekend was a dance on the patio of the fraternity's house Saturday evening.

The four pledges who have joined the brotherhood of Phi Kappa Tau are Harold Wayne Cline, Robert James Washko, Daniel Bennett Euliss, and James Kimsey.

Sigma Phi Epsilon

Fred Zebley, Jr. was recently elected and initiated into the North Carolina Chapter of Sigma Phi Epsilon. Fred is a junior at EC, majoring in English, and is a ranking officer in the AFROTC program.

Chi Omega

Sisters of Chi Omega Sorority recently gave its annual White Carnation Dance for their formal pledge class. The dance was held in Ayden, and the Down Beats from Burlington furnished the music. Little brown jugs with the sorority crest on them were given to the dates as favors.

Newly initiated sisters of Chi Omega are: Brenda Crowell, Donna Matthews, Pat Melcher, Nancy Allison, Sarah Baldwin, Nell Bowen, Cathy Cauble, Carolyn Coker, Peggy Honeycutt, Leslie Marine, Jane Mewborn, and

Joyce Oliver.

Miss Velma Lowe was initiated and became an advisor. Miss Lowe is a teacher in the School of Business.

On their annual Parents' Picnic, held at Elm Street Park, the girls and parents were entertained by a song composed by the new sisters. Earlier the pledges had presented the sisters with their pledge project, a letter-holder made of the greek letters Chi and Omega.

Delta Zeta

Twelve women students at EC were initiated into the sisterhood of the Zeta Lambda chapter of Delta Zeta sorority after a pledge period of twelve weeks, Peggy Leverne Davis, president, has announced. The ceremony was held at St. Paul's Episcopal Church in Greenville, which climaxed a week of social sorority activities.

Featuring the theme "The Little Red Schoolhouse," the pledges entertained at a party for the sisters. Each sister was given a pin cushion in the shape of a Roman lamp which was monogrammed in the sorority colors.

A banquet in honor of the pledges was given by the sisters of Delta Zeta. Mrs. Helen A. Snyder, sorority adviser, was guest speaker. Eleanor Frances Hart was recipient of an award during the banquet as the best pledge. A lamplighting ceremony followed the banquet.

New members of Delta Zeta who have received their big sisters' pins are Sandra Lane Bass, Lela Maxine Brown, Carol Ann Combs, Terrie Ann Fritts, Nancy Elizabeth Garner,

Eleanor Frances Hart, Sarah Golden Peterson, Emily Jo Rich, Kathryn Sue Sawyer, Billi Kathryn Stewart, Nancy Jo Tedder, and Linda Joyce Warren.

Kappa Delta Pi

The Eta Chi chapter of Kappa Delta Pi, national honorary education fraternity, has announced the institution of six pledges who will be formally installed as members of the local chapter Monday, May 27.

Following the initiation ceremony which was held in the Alumni House on the college campus, Dr. Ruth Modlin, associate professor of education, spoke on the purposes and aims of Kappa Delta Pi.

The Eta Chi chapter of Kappa Delta Pi was founded at EC in June, 1953. New pledges selected to become members on the basis of high scholastic standing, professional attitude, and qualities of leadership are Anne S. Marshburn; Patricia A. Waff; Sue Lynn Bailey; Amanda Peterson; Linda A. Touchton; and Yvonne W. Miller.

Phi Sigma Pi

Phi Sigma Pi National Honorary Fraternity held its Twenty-Seventh Annual Founders Day Banquet on Friday, May 3, at the Charcoal House in Washington, N. C. The principal speaker was Dean Mallory, who stressed the tripod of the fraternity—Leadership, Fellowship, and Scholarship.

Outgoing President Glenn Williams received the Distinguished Service Key, which is obtained only through the unanimous vote of all brothers.

New officers for the '63-'64 year were installed. They are: President, Tom Jones; Vice Presi-

dent, Buddy Murray; Secretary, Mack Worthington; Treasurer, Calvin Owens; Corresponding Secretary, Lan Carr; Historian, Cleveland Hawkins; Pledge Master and Sargeant-at-Arms, Ray Hyle; and Reporter, David Whaley.

New pledges that were formally accepted into the fraternity were: Linwood Simpson, Raymond Fornes, Richard Miles, Richard Jenkins, and Billy Barnes.

Dr. Richard C. Todd was recognized for his outstanding contribution to the fraternity as advisor.

Sorority averages for the year 1962-63 were recently compiled. They are: ALPHA DELTA PI, 1.60; KAPPA DELTA, 1.53; ALPHA PHI, 1.49; ALPHA XI DELTA, 1.49; CHI OMEGA, 1.48; DELTA ZETA, 1.44; SIGMA SIGMA SIGMA, 1.40; ALPHA OMEGA CRON PI, 1.39.



HOW TO SEE EUROPE FOR ONLY \$300 A DAY: NO. 1

Summer vacation is just around the corner, and naturally all of you are going to Europe. Perhaps I can offer a handy tip or two. (I must confess that I myself have never been to Europe, but I do have a French poodle and a German shepherd, so I am not entirely unqualified.)

First let me say that no trip to Europe is complete without a visit to England, Scotland, Wales, Ireland, France, Germany, Spain, Portugal, Italy, Lichtenstein, Holland, Belgium, Luxembourg, Switzerland, Denmark, Sweden, Norway, Finland, Poland, Czechoslovakia, Latvia, Lithuania, Estonia, Russia, Greece, Yugoslavia, Albania, Crete, Sardinia, Sicily, Hungary, Rumania, Bulgaria, Lapland, and Andorra.

Let us take up these countries in order. First, England.



The old ones are thrown away

The capital of England is London—or Liverpool, as it is sometimes called. There are many interesting things to see in London—chiefly the changing of the guards. The guards are changed daily. The old ones are thrown away.

Another "must" while in London is a visit to the palace of the Duke of Marlborough. *Marlborough* is spelled *Marlborough*, but pronounced *Marlboro*. English spelling is very quaint, but terribly disorganized. The late George Bernard Shaw, author of *Little Women*, fought all his life to simplify English spelling. They tell a story about Shaw once asking a friend, "What does g-h-o-t-i spell?"

The friend pondered a bit and replied, "Goatee." Shaw sniggered. "Pshaw," said Shaw. "G-h-o-t-i does not spell goatee. It spells fish."

"How is that?" said the friend. Shaw answered, "Gh as in enough, o as in women, ti as in motion. Put them all together, you get fish."

This was very clever of Shaw when you consider that he was a vegetarian. And a good thing he was. As Disraeli once remarked to Guy Fawkes, "If Shaw were not a vegetarian, no lamb chop in London would be safe."

But I digress. We were speaking of the palace of the Duke of Marlborough—or Marlboro, as it is called in the United States. It is called Marlboro by every smoker who enjoys a fine, rich breed of tobaccos, who appreciates a pure white filter, who likes a soft pack that is really soft, a Flip-Top box that really flips. Be sure you are well supplied with Marlboros when you make your trip abroad. After a long, tiring day of sightseeing there is nothing so welcome as a good flavorful Marlboro and a foot-bath with hot Epsom salts.

Epsom salts can be obtained in England at Epsom Downs. Kensington salts can be obtained at Kensington Gardens. Albert salts can be obtained at Albert Hall, Hyde salts can be obtained at Hyde Park, and the crown jewels can be obtained at the Tower of London.

The guards at the Tower of London are called Beefeaters because they are always beefing about what they get to eat. This is also known as "cricket" or "petrol."

Well, I guess that about covers England. In next week's column we will visit the Land of the Midnight Sun—France.

Wherever you may roam in Europe and in all fifty states of the Union, you'll find Marlboro ever-present and ever-pleasant—filter, flavor, pack or box.



Pirate outfielder Merrill Bynum signals for third baseman Junior Green to stay up as Green scored a run in the EC-Pembroke game which the Pirates won yesterday. The game was highlighted with two homers by Buddy Bovender and one by Tommy Kidd.

Pirates Win Over Nat. Ranking W. F.

The "Baseball School of the South" handed the Atlantic Coast Conference leader, Wake Forest, a 5-3 set back when the Pirates outscored the Deacons last Monday. While making it two-for-two over Wake Forest, the Pirates battered out nine hits, which included two extra base hits.

EC took an early lead which was never relinquished by scoring two runs in each of the first two innings.

Freshman second-baseman Buddy Bovender, a Winston-Salem product, showed his hometown friends how a frosh can nail down a starting position on the EC team as he batted a soaring, long-distant, solo home run in the eighth inning. Bovender plays quite a strong defensive game, and he made several unbelievable plays from his second base position. He also had a single.

In the first inning, Tommy Kidd's two-run double gave the Pirates their lead. Kidd's towering double came after Junior Green

and Lacy West had walked. The two runs-batted-in increased Kidd's total to twenty-five for the season.

The Pirates went on to score two unearned runs in the second off throwing and fielding errors.

The demon Deacs' only retaliation was a two-run homer by catcher Wayne Martin in the fourth and a single run in the sixth. Scoring ahead of Martin on his home run was Billy Scripture, who scored his thirty-seventh run, tying the ACC record set by former Deac Luther McKeel in 1955. Scripture, who has already set new ACC records in homers and runs-batted-in, got his forty-fourth hit of the year in the fourth, putting him just one behind record-holder Linwood Holt.

The winning pitcher was Jimmy Raynor, a frosh from Clinton, who, along with Sophomore Pete Barnes, allowed just six scattered hits while walking four and striking out three. Raynor's unblemished record now stands at 3-0.

Angel Flight Initiates Six; Chooses Rogers 'Best Pledge'

EC's Angel Flight, co-educational auxiliary group to the Arnold Air Society, Air Force ROTC, has initiated six new members. The new members have just completed a five-week pledge period.

Just initiated are: Barbara Lee Rogers, Brenda Ann Walters, Blannie Pauline Bridgers, Alice Kay Panton, Linda Gay Wright, and Janet Ann Whichard. During the initiation ceremonies, each member was presented with a long-stemmed white rose and the official Angel Flight pin.

Miss Rogers was selected by the Angel Flight members as the out-

standing pledge of her pledge class. For this honor she was presented with a sterling silver charm with the word "Angel" engraved on it. Members of Angel Flight selected her as outstanding pledge for her willingness to work, enthusiasm, merits received, and pledge book.

Classified Ad

LOST
Green Zipper Jacket. Contact William Van Nortwick or call Extension 318.

Jorgensen To Head P E Dept, Stasavich, Athletic Director

Head football coach, Clarence Stasavich, will head the new athletic administration as the Director of Athletics. Stasavich's appointment relieved Dr. N. M. Jorgensen of his duties as athletic director, but Jorgensen will remain as chairman of the Health and Physical Education Department, a job he has held for the past 16 years.

The change in the athletic department was made due to the increasing size of the school and of that department. Dr. Leo Jenkins said, "... the recent growth of the college has created a situa-

tion wherein a division of responsibility is absolutely necessary."

Upon his appointment to the position, Stasavich said, "I am pleased to assume the new responsibility in the physical education department. I appreciate the confidence that Dr. Jorgensen, Dr. Jenkins, and the Board of Trustees has in my ability to assume this new position. This won't be entirely new to me, as I have had 16 years experience as Director of Athletics at Lenoir Rhyne. . . . I will do everything possible to continue the fine program East Carolina has had in the past. I am anxious that

we be successful in all our athletic endeavors."

Stasavich came here in January of 1962 as a successor to former head football coach Jack Boone. In his initial year as the head manager Stasavich led the Pirates to a 5-4 record.

A graduate of Lenoir Rhyne department of science, Stasavich played tackle and offensive end for the rugged Bears. He lettered in basketball, also at Lenoir Rhyne. Stasavich coached his Lenoir Rhyne Bears to nine conference championships and in 1961 to the N.A.I.A. championship.

College Union Elects Summer President, Thompson Vice Pres.

The College Union climaxed its activities for the 1962-1963 term last night with a banquet for members and guests at the Rio Restaurant in Greenville. During the evening awards were presented to winners in recreational events conducted during the year and new officers of the College Union Student Board for 1963-1964 were installed.

Those present were seated at tables decorated with arrangements of chrysanthemums, shasta daisies, and snapdragons in a color scheme of pink and white. Attractive place cards designed by Neal Tisdale marked the seating arrangement.

Glenn Boyd, outgoing president of the Board, presided at the dinner and welcomed guests. Donna Summer, 1963-1964 president, presented special guests of the evening. Vice President Robert L. Holt gave the invocation.

Presentation of awards to winners of competitive events in bridge, bowling, and table tennis staged at the Union during the

current school year was among major events on the program. Handsome trophies indicating top performance were announced by Dr. James Stewart of the faculty, bridge; Jimmy Gleason of Hillcrest Lakes in Greenville and Dr. Clinton H. Strong of the faculty, bowling; and Donald Kennedy, table tennis.

In recognition of his services during 1962-1963, Cynthia Mendenhall, director of College Union activities, presented to Mr. Boyd a desk set and expressed the appreciation of the Board.

Officers and committee chairmen of the College Union Student Board assumed their new duties last night. In addition to President Dirma Summer, officers are John Thompson, vice president; Cherry Garris, recording secretary; Joyce Blizzard, corresponding secretary; and Bobby Chappell, reporter.

New chairmen of committees are Patricia Weaver, social events; Timothy B. Bagwell, publicity; and Harlan McCaskill, special projects.

Winners of trophies at the banquet were:

BRIDGE—James Bateman, Phillip Green, Fred Worstline, and Wesley Measamen.

BOWLING — Kerry Schmidt, Douglas Marlowe, Mike Ronaniw, Jerry Walters, and Norman Blackwell.

TABLE TENNIS—Tournament

of Champions, first through sixth place in order, Ben Willoughby, Fleetwood Lilley, Phillip Somers, Kenneth Harris, Malcolm Griffin, and Dennis Creech.

TABLE TENNIS—Class A Phillip Somers, and Ben Willoughby, Men's Doubles; Fleetwood Lilley and Phillip Somers; Nelson Tugwell and Bernie Beloff and Donald Kennedy and Ben Willoughby; Novice: Charles Brown, Russell Dew, and Hershey Hill.

Davis To Head Ind. Arts Club

David William Davis, junior industrial arts major, has been elected president of the Industrial Arts Club at EC and will assume his duties during the 1963-1964 school year.

Serving with Davis as leaders in the club will be Curtis Mark Davis, vice president; Alfred Lee Waters, secretary; Lyle Burwell Lewis, treasurer; and William Bruce Wallen, reporter.

The Industrial Arts Club was organized at the college in 1949. The purpose of the club is to acquaint members with various aspects of work in industrial arts and to promote new ideas in teaching and carrying on work in this field.

Phi Mu Alpha Sinfonia

Phi Mu Alpha Sinfonia, professional music fraternity for male students, announces its Pledge Class for the Spring Quarter.

The pledges are Paul Lineberry, Rusty Whitehurst, Jack Fetnor, Ronald Kuhns, Robert Batchelor, John Elliot, Al Del Russo, Marc Duggins, Pete Owens, and Wayne Stevens.

Special BARGAIN
For East Carolina Students!

Any East Carolina Student
Will Be Admitted To The
PITT THEATRE

SUN-MON-TUES
May 12-13-14
FOR ONLY

50c

TO SEE
Marlon Brando
in
"THE UGLY AMERICAN"
Technicolor

Please Present This Coupon
At Our Box Office!

PITT Theatre

CELESTIAL CALENDAR FOR MAY

MERCURY Too close to the sun to be seen this month.

VENUS Growing dimmer but still prominent in the morning sky.

MARS Overhead during the early part of the evening.

JUPITER In Pisces well up in the eastern sky at sunrise.

SATURN Overhead at sunrise.

THE MOON Full, May 8; Last quarter, May 16; New, May 23; First quarter, May 30.

AT THE MOREHEAD PLANETARIUM
Chapel Hill, N. C.

OUR NEIGHBORS IN SPACE
(School program schedule ends May 31)

Write for Complete Schedule

The Morehead Planetarium gratefully acknowledges the generous cooperation of this newspaper in presenting this program listing.