





# 1960 Witnesses Changing Face Of Campus

**EDITOR'S NOTE:** With the passage of 1960 and the beginning of a new year, the East Carolinian pauses again this week to consider the changing face of East Carolina's campus. In past years, time makes one realize that for East Carolina it has been a time of making ECC new. This is evidenced by the rapid progress of East Carolina's building program, which we are reviewing again.

By MARCELLE VOGEL

During the Fall of 1958 East Carolina started its vigorous construction program, and it has been steadily forward ever since.

These buildings to be constructed were the annex to the Music Hall and the expansion of the Music Building.

The Music Hall annex, which began in the summer of 1958, provides additional space and additional equipment for East Carolina's rapidly increasing department of music. The annex is on 8th Street, stands between the main building. It is designed by Harbes and Edwards, architects from Rocky Mount.

Plans for construction and equipment include:

classrooms, a rental room, and a music studio for instructors. There are also rooms for students of music, and instrumental music is practiced on the two floors of the annex.

The Music Hall annex was actually completed in the winter of 1959.

In addition to the administration building, there is much more space and the building is completely air conditioned.

The building reached the point of completion during Spring of 1959 and was occupied in the Fall of 1959. The building is used for education, technology, business administration, and the nursing department.

Plans for the new building also include the new building for the Business Administration Department, which is located in the new building.

The new building is located in the new building.

The new building is located in the new building.

The new building is located in the new building.

The new building is located in the new building.

The new building is located in the new building.

The new building is located in the new building.

The new building is located in the new building.

The new building is located in the new building.

The new building is located in the new building.

The new building is located in the new building.

The new building is located in the new building.

The new building is located in the new building.

The new building is located in the new building.

The new building is located in the new building.

The new building is located in the new building.

The new building is located in the new building.

The new building is located in the new building.

The new building is located in the new building.

The new building is located in the new building.

The new building is located in the new building.

The new building is located in the new building.

in the basement of the building, and the first floor where the meals are served. It also has offices for the service director, the dietitian, and the cashiers and a 20 by 40 foot addition to the bakery of the kitchen.

The interior of the North Cafeteria has been completely rebuilt, with new lighting, an air conditioning unit, new tables and chairs, and a cafeteria counter. Another entrance has been made at the west end of the building, and also includes rest rooms, and coat racks. This new cafeteria was open to the students at the beginning of Fall quarter, 1960.

Another major construction undertaking has been the building of Jones Hall, and New Dorm. Jones Hall was occupied at the beginning of the Fall of 1959, and New Dorm was occupied at the beginning of the 1960 Fall term. These two men's dorms were built to accommodate the rapidly increasing student body. They have three floors with living space, and a recreation room in the basement. Jones also has a dining room, located in the basement.

Currently under construction are the lobbies on Slay and Unstead dorms, which were begun this summer. The college plans to have them completed in approximately two months.

An addition to the infirmary is also under construction. This will provide bed space for 30 additional patients with one or two extra doctor offices. The infirmary now has room for 30 patients.

The annex to Graham Building, now being built, will provide another row of classroom space. This was started recently, and will be completed this Spring. This building houses the Foreign Language, and the Geography Departments.

A canteen, providing milk, sandwiches and soft drinks has been placed in Fleming and Jarvis Halls. This quarter Cotten, Ragsdale, and Wilson also plan to have a snack room.

Plans are being made for an addition to the Flanagan Building, due to the expansion of the Science Department and the Industrial Arts Department.

East Carolina College has requested appropriations for a new classroom building to replace Austin Building (and it has also requested money for a third boy's dormitory), said Mr. Duncan, Vice President in charge of the business affairs. "The State

Legislature meets in January, so it will be five or six months before we know how much we can spend on construction."

Efforts are also being made to secure donations for the construction of a \$350,000 chapel on the East Carolina Campus. The chapel is to be an inter-denominational center for religious activities.

Tentative plans are for the brick building to occupy a place on the mall in the center of the campus. Plans include seating arrangements for 500 people, an office for the Director of Religious activities, and other offices and rooms.

The chapel is to be financed by individual donations. Anyone may buy a brick for ten dollars. Each donor's name will be listed in a book which will be placed in the vestibule. Dr. Jenkins said, "We hope it will be built by students, alumni, and people throughout the state. The various student governments will be able to contribute to this goal."

In the Spring of 1959 the college purchased 44 additional acres of land at \$143,660, located south of the 14th street and beyond the Norfolk Southern Railroad. It is near the 35 acre

lot where the men's dorms are built.

Mr. Duncan said, "This was the last possibility to get land adjacent to the campus. If we had not bought it we would have been cut completely off from expansion because we are already cut off on three sides." We are concerned with a long range expansion program," he added.

"Despite the fact that we are con-

stantly building new buildings and making additions to buildings already in use," continued Mr. Duncan, "many capital improvements are still needed. We have requested seven million dollars for additions and improvements to the physical plant, in the budget to be considered by the 1961 Legislature."

The most recent face lifting to the work is complete.

the E.C. campus is a renewal project which is being carried out in Wright Circle. The work, which is to be completed sometime next month, will include complete relandscaping and a new fountain for the circle.

College officials have commented it will be one of the most beautiful spots in eastern North Carolina when the work is complete.

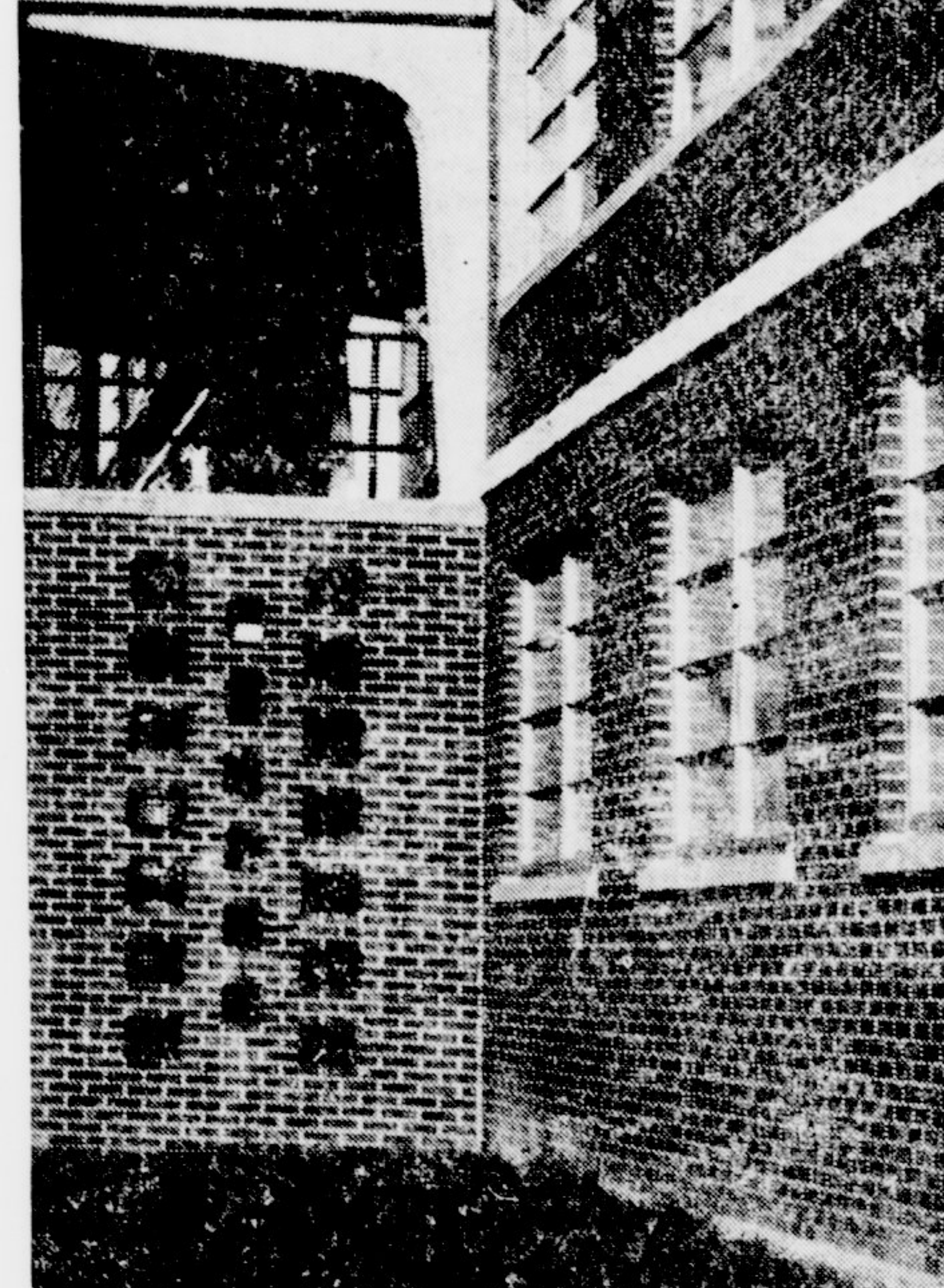
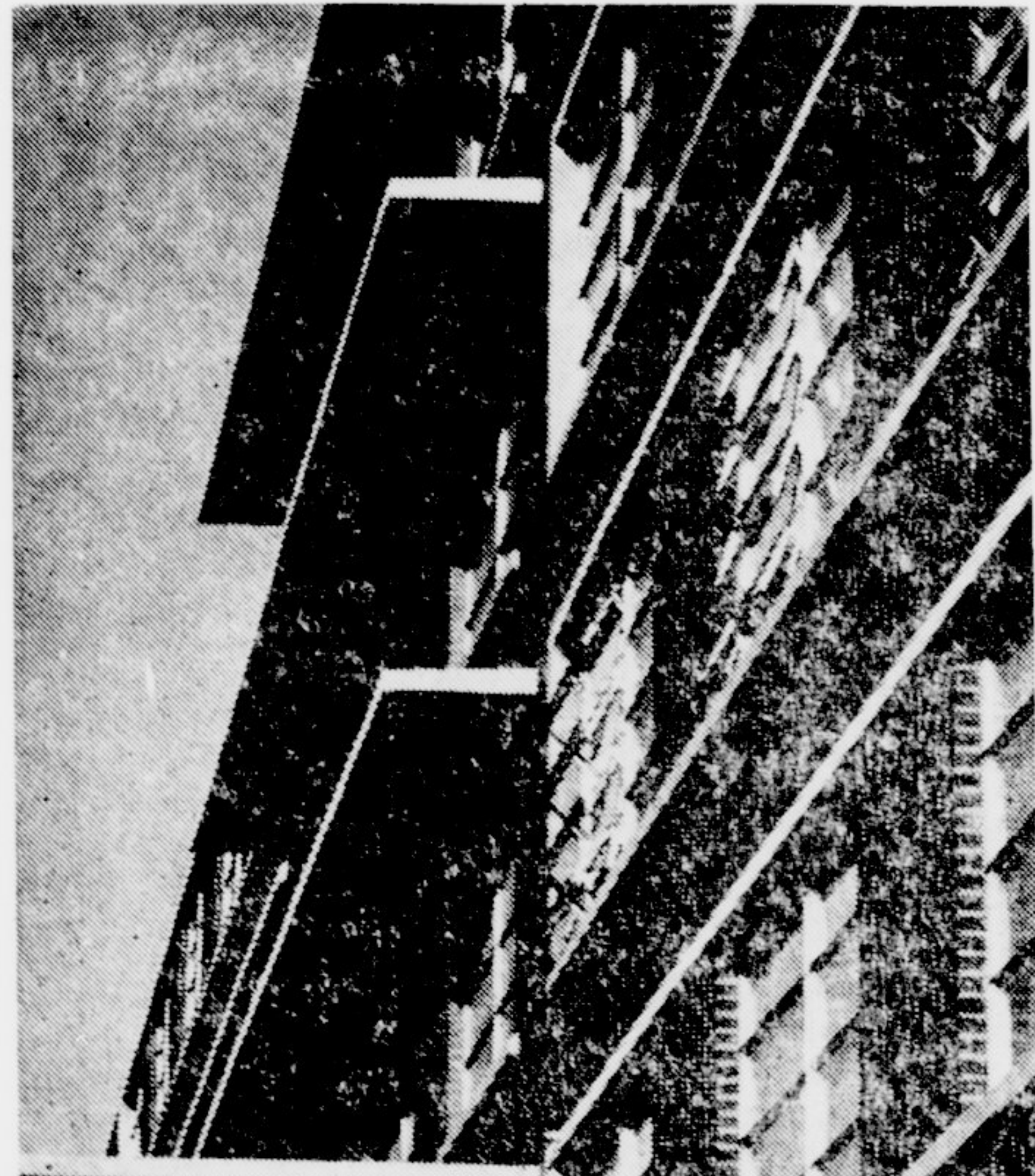

Unstead Dormitory . . . One of two formerly male dorms being converted for the use of female students living there.

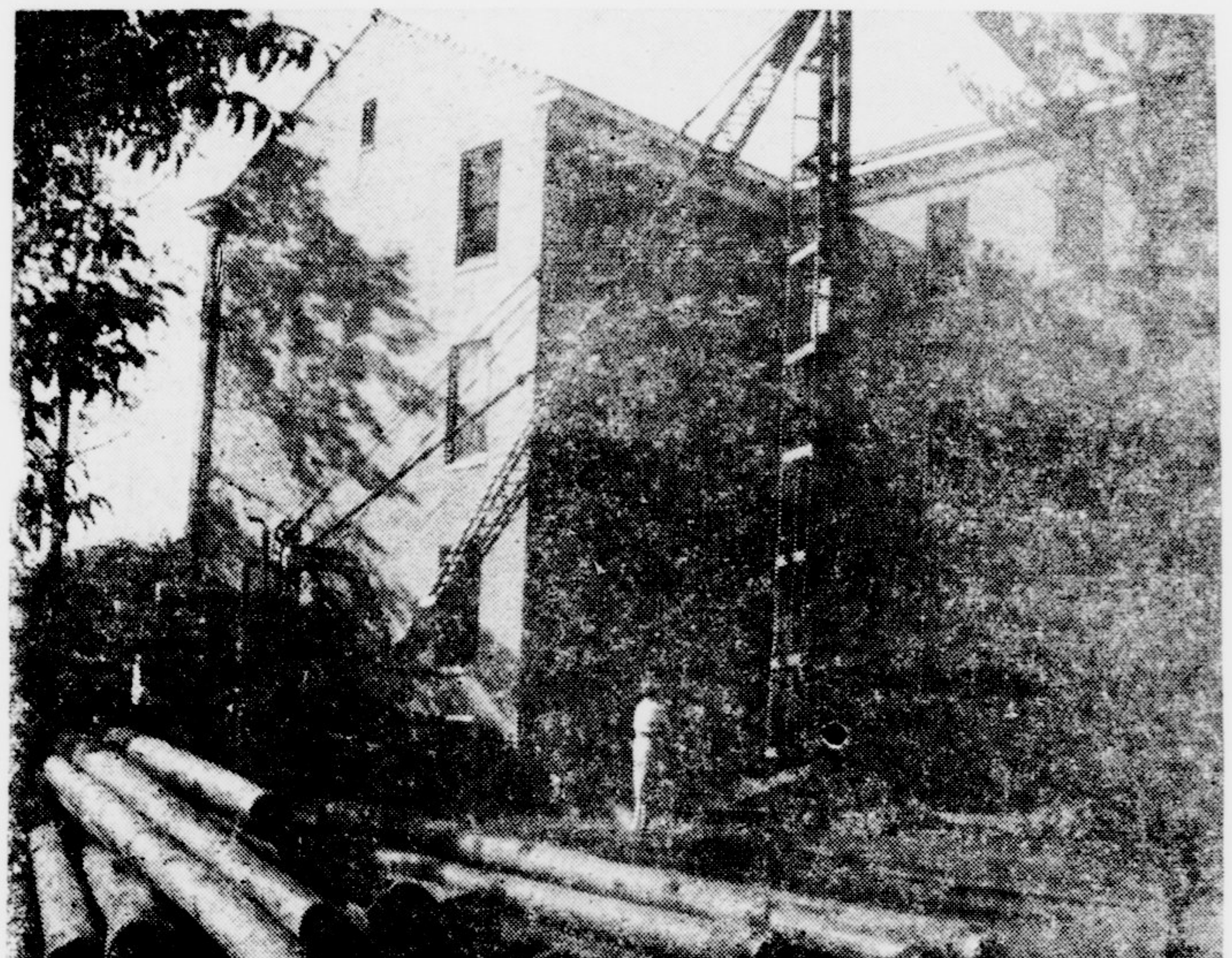

Graham Building . . . More classrooms for a growing student body.



Wright Circle . . . The latest project of the experienced architects.



The Music Hall Annex . . . More space, with modern facilities.



North Cafeteria . . . Better equipped, comfortable, and a pleasing atmosphere.



The Infirmary Annex . . . With room for 30 more sick students.



Stages Party

EC Organizations Complete Projects For Needy Children

Several of East Carolina's social fraternities and sororities have carried out during the past month projects aimed at making Christmas a happy time for needy children and adults.

Members of Sigma Nu fraternity, in cooperation with the Welfare Department here, collected about 300 cans of food for distribution to needy families. The fraternity also joined the Salvation Army in staging a party for underprivileged children.

Grad To Address Club

Dolphia T. Rawls, home economist with the Virginia Electric and Power Co. of Roanoke Rapids, will speak at a meeting of home economics students here tonight.

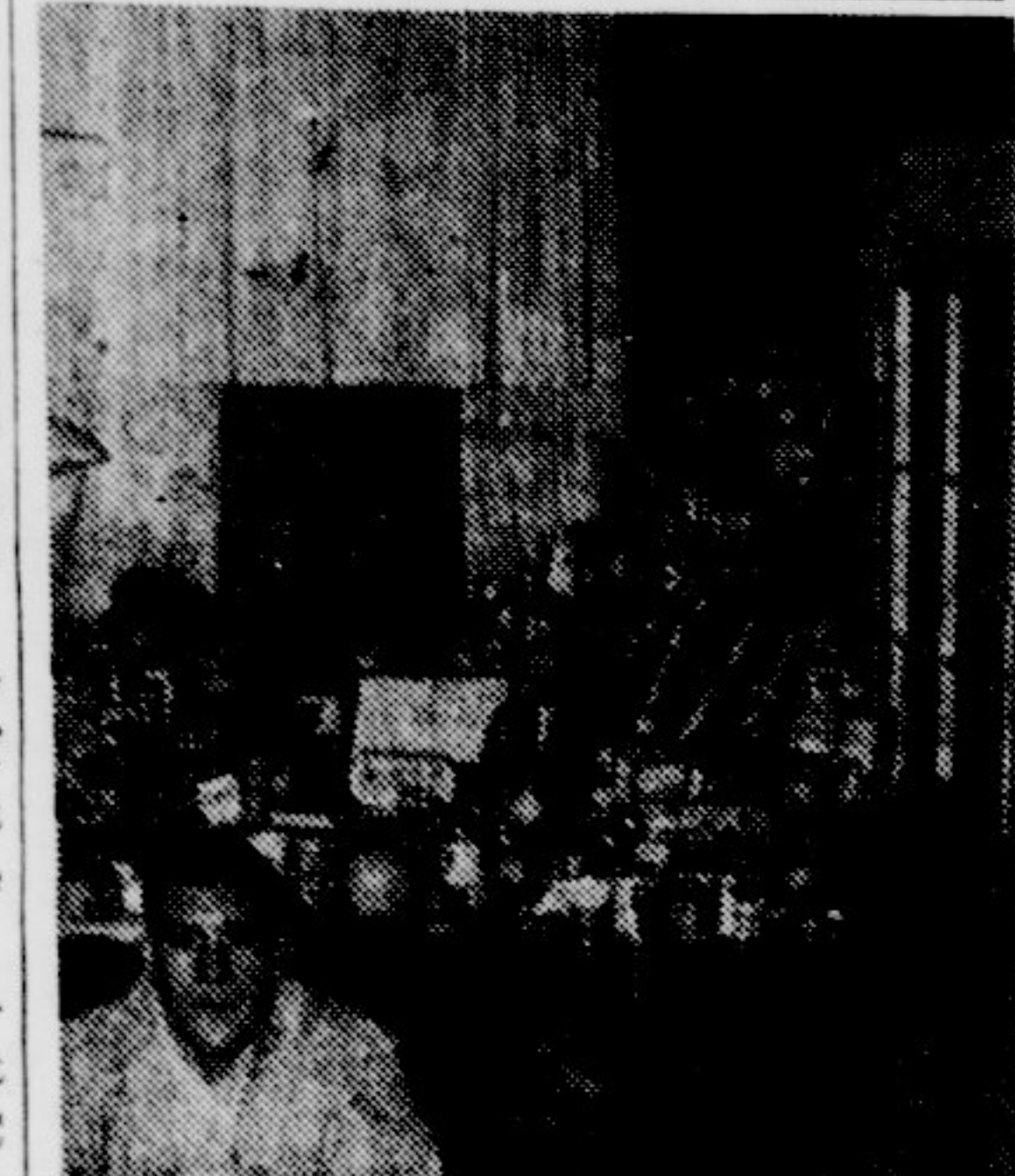

Sigma Nu Fraternity Displays Gifts.

Young Dem's Plan Dance, Reception For Inauguration

A dance, reception and special parade seating have been arranged during the 1961 Inaugural period for members of the Young Democratic Clubs of America, Raymond Jacobson, Chairman of Young Democrats Inaugural Festivities Committee and President of the District of Columbia Young Democrats, announced this week.

EC Students Hear State Professor

Dr. Arthur Kelman, professor of plant pathology at North Carolina State College, Raleigh, was guest speaker here yesterday for a series of talks and lectures. His address to the Student Science Club Wednesday was on "The Influence of Plant Disease on Human Affairs."

Opportunities Open For Summer Jobs

Opportunities available for students who want to be of service during the coming summer months are numerous, according to Dwight Ficklin, Director of the Baptist Student Union.

Through Listen, the North Carolina Baptist Student Union Mission Program, one student, preferably a man, will be sent to Alaska to work June 10-August 20. Another student will be sent to Illinois to work under the direction of the Home Mission Board.

Club Elects Officers

James Ballance was recently elected president of the E.C. English Club, an organization of students who are majors or minors in English.

Soprano Performs In Recital Here

Mary Costa, soprano artist regarded by top critics and managers as one of the brightest discoveries of the decade, appeared in a recital here, Monday night in the Wright auditorium.

IIE Offers Graduate Study Awards In Poland, Rumania

Fellowships for graduate study in Rumanian and Polish universities are being offered to American students for the academic year 1961-62, it was announced by the Institute of International Education.

Students Release Science Journal

The first issue of "The East Carolina College Science Journal" for the current school year has just appeared. The publication, sponsored by the student Science Club and the college chapter of Chi Beta Phi, national honorary science fraternity, is now being distributed to students, faculty members, and alumni of the science department, and to other interested people.

Barbara Manning acted as chairman of the committee in charge of preparing the journal for publication. Nine other students who worked with Miss Manning and Dr. Robert Haubrich, faculty representative, on the committee are Dirk S. Dixon, president of Chi Beta Phi; Grover Smithwick, president of the Science Club; Rebecca Hill; Phyllis Dudley; JoAnn Parks; Carolyn Pierce; Marilyn Buck; Donald Wilson; and Fred Johns.

Public Schools Receive Benefit Campus Testing Center Expands Service

The Testing Center at East Carolina College is being expanded and services to Eastern North Carolina are being improved. Dr. Frank A. Scott, director of the Testing Center, states that by next year students from the eastern part of the state will no longer have to travel as far as Raleigh or Chapel Hill to take special examinations required for graduate studies and fellowship grants.

EC Band Participates

The East Carolina Marching Band represented the college on Thursday in the Inaugural Parade in Raleigh. The parade, in honor of the new governor of N.C., was 92 units long. There were 29 high school and college bands in the parade, and 63 military units.

Committee Sets Conference For 'Dating, Engagement, Marriage'

The East Carolina administration and the Faculty Committee on Family Life will sponsor a college conference of "Dating, Engagement and Marriage" here January 23 and 24. The two day conference has as its theme Marriage . . . for better or worse and will include speeches and informal talks by Mrs. Ethel Nash, Family Life Specialist from the Department of Preventative Medicine at Bowman Gray School of Medicine.

Two Coeds Attend Business Convention

Two EC students, Mary Elizabeth Massad and Betty Ann Brown, represented the Beta Kappa Chapter of Pi Omega Pi at the national convention in Chicago, December 27-29. Pi Omega Pi is a national honorary business education fraternity for those students who are outstanding in scholarship and leadership.

Initiates Honored

The Delta Alpha Chapter of Alpha Phi Sorority initiated thirteen women students Saturday, at the Memorial Baptist Church in Greenville. After the initiation a banquet honoring the new members was given at the Cinderella Restaurant.

Magazine Features Former Student On Recent Cover

Nancy Harris, EC student who is studying this year in France on a Rotary International scholarship is cover girl on the current issue of "The Adelphean," quarterly publication of the Alpha Delta Pi social sorority. She is a member of the Delta Omicron chapter of the national organization.

Two Coeds Attend Business Convention

While in Chicago, the two coeds attended the National Business Teachers convention, where they had opportunities to talk with leading educators and authors in the field of business education.

EC Band Participates

The East Carolina Marching Band represented the college on Thursday in the Inaugural Parade in Raleigh. The parade, in honor of the new governor of N.C., was 92 units long. There were 29 high school and college bands in the parade, and 63 military units.

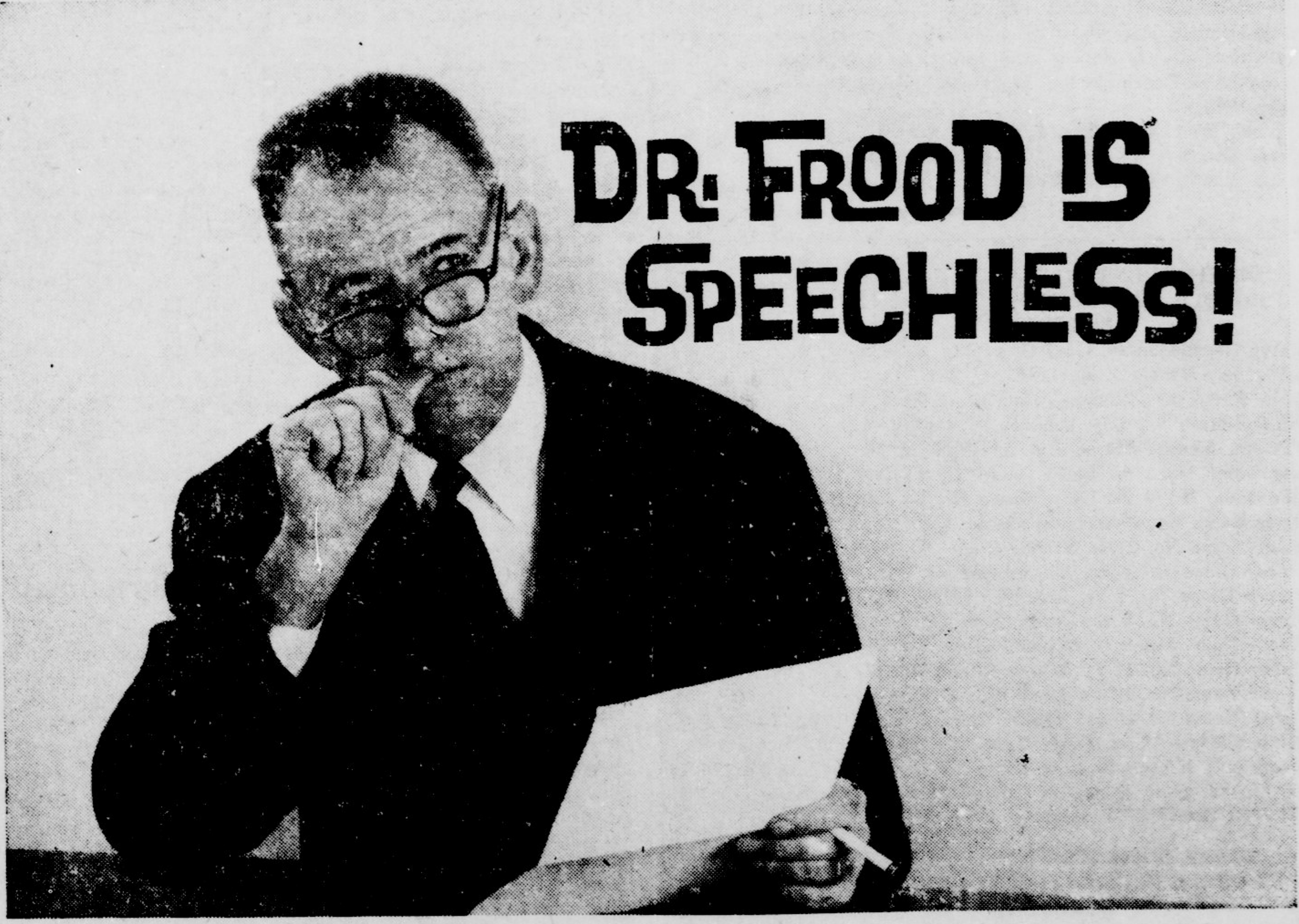

MAKE MONEY! Dr. Frood is unable to answer letter from perplexed student. Your help needed. Lucky Strike will pay \$200 for best reply to this letter:

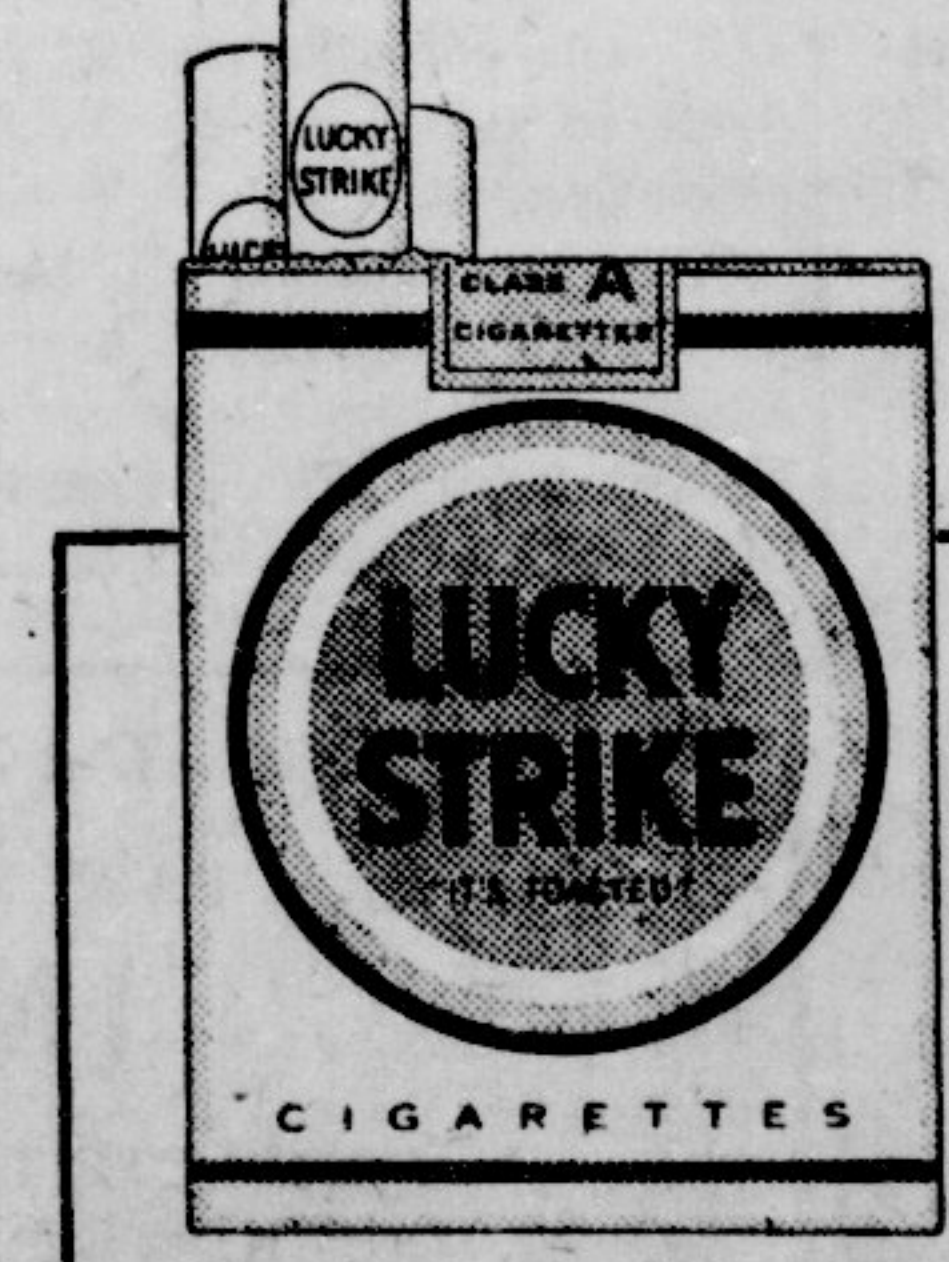

Dear Dr. Frood: How can a man such as yourself be so wrong so often, so stupid so consistently and yet, at the same time, have the intelligence, good sense and outstanding good taste to smoke, enjoy and recommend the world's finest cigarette--Lucky Strike? Perplexed

If you were Dr. Frood, how would you answer this letter? Send us your answer in 50 words or less. Try to think as Frood thinks, feel as Frood feels. For instance, his answer might be "HAVEN'T YOU EVER HEARD OF SCHIZOPHRENIA?" You can do better. All entries will be judged on the basis of humor, originality and style (it should be Froodian). Lucky Strike, the regular cigarette college students prefer, will pay \$200 to the student who, in the opinion of our judges, sends the best answer to the letter above. All entries must be post-marked no later than March 1, 1961. Lean back, light up a Lucky and THINK FROOD. Mail your letter to Lucky Strike, P. O. Box 15F, Mount Vernon 10, New York. Enclose name, address, college or university and class.

CHANGE TO LUCKIES and get some taste for a change! Product of The American Tobacco Company - "Lucky" is our middle name

