January 15, 1937

CLOTHES — Lovely Shoppe Dressmaking and Altering
Hand Work a Specialty
Opposite Friendly Dining Room

Let Me SEE! YES . . . I'll Try a R-C Cola

Nehi Bottling Works

Just Call Us Up 383

Magazines : Sandwiches
FOUNTAIN SERVICE

GREENVILLE SMOKE SHOP
WE DELIVER

TONIGHT'S
E NIGHT—
after the show, bring her
here for a student's special
E CREAM
ERES

T
" THE PICTURES "
N. 16-17
the Big City
A SISSY"
EW—IAN HUNTER
AN. 18-19
ABLE
WFORD
ANTIC FROLIC
HE RUN"
TONE
AN 20-21
UNNE
DES WILD"
DUGLAS
G
DANCE"
THE WOMAN"

"GATHERING MOMENTUM"

The TECO ECHO

"BOUQUETS AND BRICKBATS"

EAST CAROLINA TEACHERS COLLEGE

VOLUME XIII — GREENVILLE, N. C., FRIDAY, JANUARY 29, 1937 — NUMBER 7

Committee to Study Need For Men's Dormitory

College Co-educational From Start

Twenty-two Men Were Enrolled First Year

Men Students Have Never Been Barred From East Carolina Teachers College

WERE ACTIVE DURING EARLY YEARS OF THIS INSTITUTION

Men's Quarters On Campus Are Inadequate For Increasing Enrollment

Many people seem to be laboring under the delusion that East Carolina Teachers College is and always has been a school for women only. However, in the entire history of East Carolina Teachers College there has never been a time when men have been debarred from the classrooms of the college.

The first section of the act of the General Assembly establishing East Carolina Teachers Training School, ratified March 8, 1907, which is in the college's first catalogue, has the following: "There shall be established and maintained at some suitable point in Eastern North Carolina a Teachers' Training School, for the training of young white men and women, under the corporate name of the East Carolina Teachers Training School." In the third section of the act, found in the same catalogue, is the statement: "The object in establishing and maintaining said school shall be to give to young white men and women such education and training as shall fit and qualify them for teaching in the public schools of North Carolina."

School Re-Chartered

The school was re-chartered by the General Assembly of 1911 and the two sections above were united in one, as follows: "That the said school shall be maintained by the state for the purpose of giving young white men and women such education and training as shall fit and qualify them to teach in the public schools of North Carolina."

Another section read thus: "That when, in the judgment of the board of trustees, the best interest of the school will be promoted thereby, the board may decline to admit young men into the rooms of the dormitories."

These two statements are in the catalogue of 1910-11 and in every subsequent catalogue, and have never been altered in the least.

In 1909-10, the first year of the school, 22 men were enrolled during the regular year, and in the second there were 23. For the first two years the men from out of town lived on the campus just as the girls did, having as a dormitory a portion of what is now Jarvis Hall. As this adjoined the apartment in which the president's family resided, President Wright had supervision over the boys the first year. The second year Dr. Meadows, who joined the faculty during the summer, lived with the boys and was their adviser. In the third year the board of trustees exercised their right to deny a dormitory to the boys. The reason for this was that there were so many applications from women and so much demand from them for dormitory space that the board of trustees decided to give the men's section of Jarvis to the women. However, this

(Please turn to page four)

FRESHMAN-JUNIOR DANCE IS SET FOR FEBRUARY 13

At a recent fresman class meeting plans were discussed for the annual Freshman-Junior Dance to be held February 13. Miss Spangler and Mr. Deal, class advisers, made encouraging talks and gave helpful suggestions.

Prior to this meeting, the officers of the class met and appointed decoration and refreshment committees. Arrangements were made to book Paul Jones and his orchestra to furnish the music; he will also give a floor show consisting of novelty numbers.

ENTERTAINMENTS

The Rocky Mount Little Theatre group will present "She Stoops to Conquer" in the Austin Auditorium at 8:30 p.m. on February 5, it was announced recently by Miss Katharine Holtsclaw, chairman of the Entertainment Committee.

On February 11, John Mulholland, world renowned magician and wonder worker, will resent what promises to be one of the most interesting entertainments of the year. The title of his performance is "Magic of the World." The program will begin at 8:30 in the Wright Building.

DEPUTATION TEAM OF STATE COLLEGE CONDUCT SERVICE

Take As Their Theme "Resources In Religion"

A deputation team from State College conducted the College YWCA vesper services on Sunday evening, January 17, using as their theme "Resources in Religion."

Charles Stinnett was in charge of the service. After a prayer by William Spear and the scripture reading by Herbert Crawford, Horace McSwain gave a short talk on the Resources of Religion from an individual self-discipline standpoint. "The problems of youth," he said, "are more numerous and more perplexing than those of an adult." "Students are daily making decisions," he explained, "which will determine their future lives, and are making them with comparatively untrained minds and without the advice of their elders. Therefore they must work out their ideal with the resources they have, the most valuable of which is prayer, which gives one an inward self-discipline."

Mr. Crawford followed his brief message with the reading of a selection of poems, among them, "Songs," by Dayle, and "God Send Us Men" by Gilliam.

The second part of the program was a brief talk by Mr. Stinnett on the "Resources of Religion from the Ever-Widening Social Point of View." "Religion," he said, "is an interpretation of life, the manner in which it answers problems of daily living; life is real and demands a real, rational solution. The decisions of people must be dictated by the Divine Master. The modern disciple of Christ stands a beacon

(Please turn to page three)

USE OF TIME IS YWCA MESSAGE

Miss Catharine Wallace Speaks To College Students

TIME, THE UNIVERSAL GIFT

Miss Elizabeth Sneeden Speaks On "Missions In Brazil"

"The Christian Use of Time" was the subject of an inspiring message brought to the students at YWCA vesper services Sunday night, January 24, by Catherine Wallace, president of the association.

"Time is a universal gift," she said, "but it is as one makes it." She cited Abraham, Luther, George Washington and other great leaders of the past, as men who spent their time in doing things for the enrichment of the world.

She gave Jesus as the greatest Christian of all times, and told something of His life from the time of His boyhood, when He led the life of a normal lad of His age, through manhood and His great gifts to the World. "He had close contacts with human beings," she stated, "and went about doing His Father's business—preaching, healing and teaching; but He also found time for His own solitary meditations and the serving of others."

A person can only give of his best when he has developed that best; and she closed advising the students to use their time as God would have them use it—in the service for others.

Madelain Eakes sang a solo, "One Day."

Missions In Brazil

"Missions in Brazil" was the subject of a message brought to the students at YWCA vesper services, Friday night, January 22, by Miss Elizabeth Sneeden, a student on the campus but who spent four years in Brazil as a missionary.

She first answered the question as to the need of missionaries in Brazil. "The question is asked," she said, "because of the tremendous work the people are doing in their own churches. However, the work of the missionary is being carried on in the schools; they are needed to guide and teach the natives. Brazil," she stated, "is not heathen—a person is either Catholic or Protestant and the natives are anxious for missionaries."

She gave the qualifications for a school teacher: "One must be spiritually minded, must be in excellent physical condition, must be unprejudiced as to race, and have ability to learn a foreign language."

"The world is challenging people to a life of service," she continued. "Will you accept the challenge?"

Margaret Wycoff sang "Just for Today."

MISS SHARP SAYS PRACTICAL STEPS VERY NECESSARY

Young Peace Campaigner Delivers Message To College Students

BELIEVES PEACE SOMETHING THAT IS WORTH WORKING FOR

Urges Interested Students To Write Headquarters Of National Council For Prevention Of War

Miss Courtney Sharpe, one of the young leaders in the state and national campaign for peace, who was brought to Greenville last week by the Junior Woman's Club, brought a most inspiring message to the college students January 22 on "Building for Peace."

"All of us are dreamers and we must take practical steps to accomplish our dreams," was the opening sentence of this most interesting campaigner for peace. It is her hope, or dream, that some day all people, all nations, and all religions may live together as one. That dream, she said, was her reason for being here.

Miss Sharpe believes that peace is something worth working for and that it is something the young people of today can contribute to.

Going back to her theme, "Building for Peace," Miss Sharpe reminded her hearers that one of the first things one does in building any structure is to count the cost. She then gave figures to show the cost of not building for peace—the billion dollars, for example, spent last year in the United States for war.

She contrasted with that the small amount—$500,000 — spent for all the peace organizations, and declared that peace can be won only by working for it and paying for it.

She would like to hope, she said, that the next war will be less great than previous wars, but because of dreadful poisonous gases and bombs that will likely be used in the next war, she fears it will be infinitely worse. She referred to one officers' statement that there will be no front lines and back lines, but instead, war will be overhead, and everybody will suffer.

Miss Sharpe spoke of her getting into the work because she wanted to do something for peace. She urged the students interested in helping in any way to write to the headquarters of the National Council for Prevention of War, at 532 Seventeenth Street, Washington, D. C. This organization is glad to send specific suggestions of things people in every community can do.

Miss Sharpe concluded her talk by telling the young people that the future is theirs and they must claim it for peace.

The speaker was introduced by Miss Mildred P. Edwards, a student, who is a member of the chapel committee.

ROOSEVELT BALL SET FOR FRIDAY

Will Be Held In Robert H. Wright Building

TO BEGIN PROMPTLY AT NINE

Joe Burke's Duke Ambassadors To Furnish Music

The President Roosevelt birthday ball, a national annual affair, will be held in the Robert H. Wright building here tomorrow night. Joe Burke's Duke Ambassadors will furnish the music.

The ball will begin promptly at 9 o'clock and will be featured by two twenty-minute floor shows given by pupils of Miss Ramona Staples and Miss Carolyn Hamric, former East Carolina Teachers College student.

The grand march is scheduled to follow the floor shows, with Chairman W. W. Lee leading, and all dancers will be expected to take part. The remainder of the evening will be spent dancing.

Seventy per cent of all funds raised at the ball will be used in treating local or county indigent cripples.

A member of the general committee announced recently that a large number of college students would be present for the event due to the fact that several of the colleges in the state have just held mid-term examinations. Several hundred East Carolina Teachers College students are expected to be on hand as dancers and spectators.

FALL ISSUES "TECO ECHO" ENTERED IN ALL-AMERICAN CRITICAL SERVICE

A complete file of the fall issues of THE TECO ECHO was entered last week in the Seventeenth All-American Critical Service for College Newspapers conducted by the Associated Collegiate Press.

As a member of the Collegiate Press and circulator of the *Collegiate Digest*, rotogravure magazine supplement, THE TECO ECHO, along with some five hundred other college newspapers throughout the United States is entitled to this special service. The faculty members of the Department of Journalism, University of Minnesota, each an expert in his own field, have been selected as judges for the publications this year. They are: Professor Edwin H. Ford, who judges news writing and sources, and Professors Ralph O. Nafziger and Thomas F. Barnhardt, critics of makeup and typography.

The ratings to be given will be as follows:

A—All-American — for superior publications.

B—First class—excellent to good.

C—Second class — of average merit.

D—Third class—average in most

(Please turn to page four)

Students Unanimously Petition the Assembly To Appropriate Money

CORN CHAMP

Austin Smith, 18-year-old 4-H Club member of Winterville and student at East Carolina Teachers College last quarter, won first place in a contest conducted in Pitt County by club members, having made 120 bushels of corn on one acre of land for a net profit of $73.15. He is a member of the Chicod 4-H Club.

AAUW MEMBERS STUDY COMMUNISM

"Purpose Of Communism To Give Masses Better Chance In Life"

That the moving purpose of communism is to give the masses a better chance in life, and that communism differs from democracy chiefly in considering legitimate any means of gaining this end, were brought out on Thursday, January 21, in the study group being carried on under the direction of the AAUW.

To gain the desired end, Lenin thought existing governments and social organizations must be smashed, and an entirely new social order be developed, because any group taking over the government as it existed would soon become an "owning group."

In the new order, the state controls all means of making profit, and the plan and hope are that all citizens shall become "hired employees" of the state.

The careful and thorough organization of the party was brought out with its adult group, who guide and prepare the 5,000,000 young people in the youth group, with its young people working with the pioneers (high school age) and octebrists (children) to develop future members of the party.

Almost yearly the party is purged of all who have not shown themselves zealous in the cause.

The contempt of the bolshevists for all democratic procedures is epitomized in the dictatorship of Stalin, whose word is law, though there exists a committee whose business it is to proceed against members of the party; under their displeasure even Stalin, theoretically at least, might fall if he relaxed too much in his principles.

With the philosophy, the methods of work, and the party organization thus made clear, the group will discuss next week the bearing of the Russian experiment on the world, and will begin the examination of the background for the present Italian government.

Miss Laura Rose, member of the history department here and leader of the group, presided.

President Meadows And Treasurer Duncan Present Request For Men's Dormitory To Appropriations Committee

ONLY ITEM IN PERMANENT IMPROVEMENTS REQUESTED

Need For Greater Amount For Maintenance Is Also Shown

A special committee from the state legislature has been appointed to come to East Carolina Teachers College today to determine whether or not they should recommend that the General Assembly grant the request recently presented by President Meadows for a men's dormitory.

President Meadows and A. D. Duncan, college treasurer, appeared before the joint committee on appropriations from the General Assembly on January 21 and presented a request for permanent improvements and an increased maintenance fund for the college for the next biennium. The only item in permanent improvements asked for is a dormitory for men, the urgent need of which was explained by President Meadows. The need for a greater amount for maintenance was also shown. An examination of the proposed budget in the biennial report from the board of trustees reveals that many repairs, replacements, and other items for the upkeep of the plant are needed. There is also a request for additional teachers, as there has been a large increase in the enrollment without a proportionate increase in the teaching staff.

Among those on the committee to which the request was presented were the governor, the director of the budget, and members appointed by the State Council.

Students Petition

A petition for a men's dormitory was also presented from the student body of the college. This petition was read at a mass essembly by the president of the Men's Student Government Association, Thornwall Gibson, on Saturday night, January 11, and was unanimously approved.

The wording of the petition is as follows:

The students of East Carolina Teachers College, in mass meeting assembled and representing 75 counties of our state, respectfully request the General Assembly of North Carolina, now in session, to appropriate sufficient money to provide a dormitory for men at East Carolina Teachers College.

This request is made for the following reasons:

(a) There is a growing demand in this state for men teachers, and for men in principalships and other school administrative positions.

(b) Such teachers and administrators must secure appropriate training before entering upon the work of teaching or administering in school work.

(c) The college now enrolls more than thousand students per quarter and fewer than eight hundred can be

(Please turn to page four)

E. Zimbalist Captivates An Enthusiastic Audience

An enthusiastic audience was thrilled and delighted with the violin concert presented here on the night of January 19, by the great artist, Efrem Zimbalist, using his famous violin, the "Lamoreouz" Stradivarius. The artist's perfect poise, his calm, and particularly his freedom from mannerisms, with nothing overdone, presented a picture which entirely captivated his audience. Many of those present who had heard Zimbalist before left the auditorium with renewed admiration for the great violinist.

The entire program was well planned, including compositions not too technical to be appreciated by everyone present, yet intricate enough to interest the most discriminating musician. The first number, "La Folia," in which a beautiful theme ran through several variations, made a charming opening for the program. The sonota for the violin, consisting of rather modernistic harmonies, perhaps appealed most to the musicians. The "Scotch Fantasy," by Bruce, captivated the audience as a whole. The melodies, hauntingly familiar, just escaping identification, made each one feel as if he understood the musical message. Schubert's two beautiful songs "The Walnut Tree" and "Hark, Hark, the Lark," were the favorites of many in the audience. The technical passages of Paganini's "The Witches' Dance," which are so difficult for most violinists, seemed simple when played by Zimbalist.

The two encores at the end, both of which were Schubert's, the deli-

(Please turn to page three)

HOME ECONOMICS CLUB HOLDS JANUARY MEETING

The Delta Omicron Sigma held its regular monthly meeting Tuesday night, January 12, 1937, with 41 members present.

After a hearty welcome extended to the new members of the club by the president, the revised constitution was read and adopted. A report concerning the club trip to Williamsburg, Virginia, next spring was given. To make the trip more interesting, Mrs. Bloxton, one of the club advisers, gave a talk on the history of the city. She also acquainted the group with the chief points of interest throughout the city.

The recreation committee then took charge of the meeting and led a vegetable-fruit contest. Following the refreshments, Mable Worley entertained the club at the piano.

Entertainment Committee Considers Other Speakers

The announcement has been made that Lowell Thomas, famous radio news commentator and author, who was tentatively scheduled last spring by the entertainment committee of East Carolina Teachers College to appear here in February, will not be able to fill his engagement. He will be sent by his radio sponsors to attend the coronation of King George VI in England.

The committee is making efforts to find a lecturer of equal note to take his place this season. They are hoping to be able to secure the noted explorer of polar regions, Richard Byrd.

Among those that had been suggested for substitutes, were the great explorers, Martin and Osa Johnson, but Mr. Johnson, it will be remembered, met a tragic death in a recent Western airliner crash. Others suggested were Cornelia Otis Skinner, the renowned sketch actress who appeared here last year, and Richard Halliburton, the noted author of travel and adventure books, who was possibly the best-liked of all the lecturers who have ever appeared here. Because the open dates for these conflicted with other scheduled attractions, it was impossible to consider them.

Other coming attractions on the entertainment program are John Mulholland, world-renowned magician and wonder worker, who will appear on February 11; the Winslow Dancers, on March 4; Frederic, the marvelous boy pianist, on April 2; and Dr. Sigmund Spaeth, the radio "tune detector" who comes

(Please turn to page four)

FIRST SEMI-MONTHLY RECITAL OF NEW YEAR IS HELD

The first of the new semi-monthly recitals of the new year was given by the music department Wednesday evening, January 20. The program was made particularly interesting by variety in the types of compositions played.

A number of familiar old classics were played. Among them were: Liszt's "Etude in D flat," by Mary Evelyn Thompson; Chopin's "Minuet Waltz" played by Elizabeth Tolson; and three Bach numbers, Gavotte and Minuet, played by Rachel Moore, and "Allegro," played by Pauline Nelson.

Others on the program and their selections were: Christine New, "Nocturne" by Ward; Annie Laurie Hodges; "March of the Little Lead Soldiers," Melba Phelps; "Flower Dance," by Lucke; Christine Alford, "Scarlotti," by Pastorale.

The TECO ECHO

EAST CAROLINA TEACHERS COLLEGE

Published Biweekly by the Students of East Carolina Teachers College

STAFF

George S. Willard, Jr. . . . . *Editor-in-Chief*
Louise N. Martin . . . . . *Business Manager*

Viola Smith ..... *City Editor*

ASSOCIATE EDITORS

Naomi Newell — Frances Barnes
Leo Burks — Lucille Lewis
Martha Hamilton

Joe Braxton ..... *Sports*
Tom Dennis ..... *Sports*

ADVERTISING MANAGERS

Hannah Martin — "Pokey" Johnson
Louise Britt — Helen Downing
Caroline Evans — Margie Watson
Sue Speed

Reportorial Staff: Elizabeth Layden, Harvey Deal, Jean Cooper, Sarah Maxwell, John Crew, Nancy Moore, Patsy McIntyr., Georgia Sugg, Evelyn Aiken, Christine Caroon, LaRue Mooring, Catherine Check, Jane Copeland, and Doris Burney.

Subscription Price ..... $1.00 per College Year
Postoffice Boxes ..... Numbers 68, 182
Office ..... Room 25

Entered as second-class matter December 3, 1925, at the U. S. Postoffice, Greenville, N. C., under the act of March 3, 1879.

1936 Member 1937
Associated Collegiate Press
Distributors of
Collegiate Digest

GATHERING MOMENTUM

Yes, a dormitory for men is definitely a vital "next step" for East Carolina Teachers College, and recent developments along that line are at least encouraging to most of us. With the student body unanimously supporting the undertaking, and in view of the reception given President Meadows and Treasurer Duncan when they appeared before a special committee from the legislature, the prospect of getting the desired appropriation is good.

At present thirty-three men students are crowded into nine rooms in the ground floor of Ragsdale Hall, and many more applicants have been forced to secure accommodations off the campus. It is becoming increasingly difficult for this overflow to find adequate quarters in private homes.

This college, during the first two years of its existence, had an enrollment of men which was more than ten per cent of the total enrollment. However, in the fall of 1911, because of an increase in the applications from women, the Board of Trustees decided to allot them the dormitory space in Jarvis Hall, which was formerly occupied by the men students. Today, the situation has arrived at a direct contrast. True, the men students still constitute a little more than ten per cent of the total enrollment. But here's the difference. The college is now able to adequately accommodate all women applicants, while a majority of the men are forced to find quarters off the campus.

Despite the fact that the enrollment of men here has exceeded 100 for three years, the Placement Bureau is still unable to supply the demand for men teachers. It is a fact, not supposition, that a greatly increased number of male graduates could be placed in the public schools of this state.

A special committee from the General Assembly is expected here soon to study the needs for the dormitory. In the meantime, let us encourage our representatives to support the movement upon which we feel sure the future progress of our "alma mater" depends.

BOUQUETS AND BRICKBATS

Undergraduates are many times prone to spend their spare moments criticizing their college administration. They are alert in discerning any action which they deem the slightest injustice, and are just as prompt in advertising dissatisfaction. At this point, unfortunately, their energy seems to dissipate. Correction of an admitted error on the part of the administration is only mildly interesting, and months after months of concentrated work for the students as a whole brings no word of praise to the lips of the recipients.

At this college there is no excuse for such hypocrisy. The administration is entirely in sympathy with the students. Only last week an order was given for lights in the basement of Ragsdale Hall on dark days. This was intended from the beginning, and needed only to be brought to the proper attention. Hence, any disgruntlement among the men students was useless.

All of us are particularly indebted to one member of the administration for the splendid work he has accomplished during the short time he has held office. As an efficiency expert, and above all a business man, he has successfully eliminated numerous evils of inefficiency, and has engineered campus improvements, almost magically, on a starvation budget.

On this campus, student progress is not retarded. On the contrary, the present administration has managed to keep a step ahead of even the most progressive students. The college exists for the students. They are the college. There is no other justification for the school's existence. And the administration is interested not in imposing upon the students, but in serving them in every way possible.

We owe our thanks. Bouquets along with the brickbats. Why be backward in expressing our appreciation?

LET'S COOPERATE

What is it that brings success, the attainment of desired ends, or the realization of aims and goals? Surely, one answer to this question is cooperation, which may be termed the act of working jointly, or together. Coöperation is a real factor in the success of any group, regardless of its size or its undertaking. And the rule finds no exception at this college, as has been brought out in the attempt to secure a dormitory for the men students here.

Thus far, the student body has coöperated 100 per cent—all working together with the same goal in mind. Let's continue the good work and not diminish our efforts until the men at this college are treated with the same consideration shown the women.

Enrollment increase in 593 universities and colleges in the United States this year totaled 7.3 per cent (full-time students 6.5 per cent, freshmen 4.7 per cent). The institutions reported 746,224 full-time students and a grand total of 1,140,786 resident students. Gains varied as follows:

55 universities under public control	8.7%
49 universities under private control	2.9
365 colleges of arts and sciences	4.4
50 technological schools	11.3
60 teachers colleges	2.7

Current enrollments show a continued trend toward engineering and commerce.—*School and Society.*

--THE-- BEAUTY SCHOOL

by Helena Rubinstein

Have you a face so long and angular that you feel like a reincarnation of George Elliot? Or is your face merely too thin? Or too, too round for beauty?

Do not despair. There is no necessity for you to appear moon-faced just because you were born so. Or pinched because your jawbone is narrow. The artist has known for an eternity that color and light and shade will change the apparent shape of any object. It is through the clever manipulation of these elements that the artist makes objects painted on a flat surface appear three dimensional. It is by utilizing highlights and shadow that the architect achieves his grandest and most inspiring effects.

You too can make use of these three elements to give your face a more becoming shape. Here are a few hints on how to do so.

The ideal face is heart shaped. The somewhat pointed chin and wide forehead and eyes make it appear piquant and vivacious. If your face is this shape, do your best to emphasize your good fortune. Wear your hair off your forehead and away from your face. Rouge over a large triangular area of your cheeks and put it on most heavily directly under the eyes and near the nose. Emphasize the eyes with eye-shadow and mascara, but do not elongate the brows beyond the eyes.

To disguise a too round face and make it appear a delicate oval, wear your hair off your forehead, but over your ears to frame your face and shadow the offending cheeks. Put rouge close to your nose and under your cheekbones, and use eye make-up generously. A darker powder used on the sides of the cheeks will help to mold your face and make it appear thinner and more subtle.

The long, narrow face can be made to appear fuller and more generously proportioned if attention is focused outward and away from the nose, up from the chin. To do this, apply rouge over your cheekbones and away from your nose. Wear a little on your chin. Take a tweezer and see to it that your eyebrows do not grow too close together. And by all means wear your hair over your forehead. It will shorten your face considerably and make lines that were harsh and angular seem softer and interesting.

If you have a personal beauty problem on which you need advice, please write WOMANS INTEREST SYNDICATE, 522 Fifth Avenue, New York City.

QUOTABLE QUOTES

(By Associated Collegiate Press)

"At times we have been criticized for allowing radicals to speak on our platforms—but we still let them speak. After they speak our students and faculty members discuss their speeches in classrooms and often many worthwhile ideas, both pro and con, evolve from such discussion." Dr. George Barton Cutten, president of Colgate University, refuses to put a preferential-padlock on the speaker's platform.

"I wouldn't claim for educational radio the same values that can be claimed for campus study. If there should ever develop an overlapping of values, there would still be no conflict, for radio can reach those who find it impossible to attend regular campus classes." Dean Ned H. Dearborn of the division of general education at New York University does not fear the competition of "ether-education."

"We are wasting time if we indulge in prolonged discussions as to the place of analytical geometry in a freshman curriculum while jails and park benches are being filled by those who need an education which has some meaning in everyday life." Temple University's President Charles E. Beury suggests a waste-basket for the old curriculum.

Grinnell College men have found it a dangerous practice to tell their co-ed friends that those who come from small families are "spoiled." Two out of every three Grinnell girls are the "only children" in the family or one of two children in the home group.

Results of the tests given to freshmen at the University of Washington show that the men are 10 per cent higher than the women in reading ability and four per cent higher in vocabulary ratings.

— THIS — COLLEGIATE WORLD

"Blue-Monday" at Louisiana Tech is more than half blue—from the laundryman's point of view.

Of the 1,100-odd men's shirts collected each Monday morning by the school's laundry trucks, more than 575 are that color, ranging in shades from mild baby-blue to the mighty tones of midnight blue.

University of Chicago fraternity men are going gigolo to furnish material for the newly established Escort Bureau. To qualify as "dowager-thrillers" bureau men must:

Be physically presentable; have personality and an easy manner; be a gentleman of the Lord Chesterfield type; possess knowledge in at least one social activity—opera, bridge, conversation or ordering from a menu; be a good dancer and be well known on the campus.

The co-eds hire more tall brunettes than any of the other types.

Upon being selected to conform with the woman's specifications, the young man meets her at a designated spot and is free to use his own name or a fictitious one. Thereafter he is responsible for the success of the evening.

The only thing for which Earl Wasserman, young instructor at the University of Baltimore, hasn't time is a hobby.

In addition to teaching English classes at three different colleges in Baltimore, Wasserman is working for his Ph.D. at Johns Hopkins University and making a special study of the "Elizabethan Revival."

Students of organic chemistry at Colby College who study under Prof. Lester F. Weeks have found that tea during an exam makes a test sweeter to take.

During one of the past three-hour exams, some of the students complained that they were too tired to think and write at the close of the test.

"I guess I'll serve tea next time," replied Prof. Weeks.

At the last exam, he and his two assistants passed out steaming cups of tea and dozens of filled cookies.

A University of Wisconsin prankster took it upon himself to remedy the situation after ex-President Glenn Frank had been removed from office by an eight to seven vote of the regents.

He thumb-tacked a "Man Wanted" sign on the ex-president's office door.

COLLEGE LIFE

In Abridged Form

I Am a Timid Freshman

People look at me with pitying contempt.
I am the butt of every joke.
Upperclassmen make me do menial tasks.
I study hard, yet get terrible marks.
Sorority sisters rush me, then drop me flat.
I am terribly unhappy and homesick.
Nobody loves me—In fact—
I'm nothing but a freshman!

I Am a Gloating Sophomore

Well, I'm a "soph" now, and am I glad!
I'll take it out on those measley freshmen!
They'll know what I went through.
Yet—they need sympathy and encouragement.
I think I'll befriend one—
No! Buck up, old girl! It's your turn now!
I am a gloating sophomore.

I Am a Disdainful Junior

What are those silly "sophs" doing?
Oh, I see! Hazing freshmen.
Such foolish antics! They should be animals.
Poor freshmen! I'll take a hand, here.
Hey! Freshie! Yes, you! C' mere.
You "sophs" leave her alone henceforth!

Any time you need help, come to me.
Aw, that's o.k., now run along.
What does education matter?
We'll get starvation wages when we graduate!
I'll take it easy awhile.

I Am a Sophisticated Senior

Well, my last college year started in
An inauspicious fashion.
Except for practice teaching, everything's
The same as before.
I'll surely be glad to make my living,
however meager it may be.
I know what it is all about.
I pity these underclassmen, bristling
about as if they were in a hurry
about something.
But take me; I'm serious minded
and fed-up with this frivolity.
I am a sophisticated Senior.

Lookin' Over the Campus

With C. Ray Pruette

OBITUARY

On the night of January 15, 1937, in room 100, there died a charming canary called "Duchess."

They tell me that Mary Hooks is corresponding with Dorothy Dix!

Hannah Martin is trying to look like Catherine Hepburn, but the "fates" seem to be against her! Don't worry Catherine!

I heard that the girls in Wilson Hall can't even sing or whistle under any conditions, no matter how happy they are!

Mr. Flannagan has a new forked eight, children!

Billy Morton, a freshman of ECTC, has lately been seen casting shy glances at "Bergie" Sheppard!

George Willard says that the best place in town to buy steaks, is at the Friendly Dining Room, because the steaks are so "rare."

I wonder who broke the show glass window in the "Y" store? Who ever did it, sure knows how to swing a wicked "duck pin."

There are rumors that the Town Club boys are on the war path against WELL, the dances are from 6:30 to 7:30 every night.

They tell me that Cora J. Bundy has actually become a library maniac!

Herbert Wilkerson, alias "Punch board Herb" has a new Buick that runs on love! I wonder who the lucky girl is?

I guess you all knew that "Tex" Lindsay is working for the Proctor Hotel. Night shift, to be exact.

Who was the boy in the Junior class that tried to burn down the chemistry lab last week?

Primrose Carpenter and Christine Harris seem to be a byword these days!

It took John Crew three hours to dress for Zimbalist, one and one-half hours to listen to him, and one week of moon-eyed expression, to get it out of his system!

Who is the little girl who fell on skates and skinned her cheek, and also was so bold as to try to dance with a boy by just "grabbing" him.

Can anyone imagine James Uzzelle dancing? !!!

Who is that girl that Charles Wooten takes home every day at dinner? You know, the one with the Chrysler car.

Sudie Williamson's ancestor was a signer of the Constitution in 1787, believe it or not!

Syphilis mortality between the periods 1911-15 and 1931-35 declined about 45 per cent among white persons in each sex but increased by 37.7 per cent among colored males and 13.9 per cent among colored females. In the earlier five-year period, death rate for colored males was less than twice that for white males, but in recent years the ratio has become more than 4 1/2 to 1. Among females, the ratio increased from 3 to 1 to more than 6 to 1. It is evident that the movement for control of syphilis must concentrate more attention on the Negro population. Efficacy of a determined drive against the venereal diseases is shown by the example of Stockholm, Sweden, where a broad anti-venereal program was put into effect in 1919; while at that time, there were about 44 new cases of hyphilis per 10,000 population, at present this annual rate is about 2. —*Statistical Bulletin*, Metropolitan Life Insurance Co.

"The Teco Echo" reportorial staff, at its last meeting, voted unanimously to support the movement to get an appropriation for a men's dormitory on this campus. Each reporter declared his intention of writing his representatives, stating the present vital need for the dormitory.

Campus Camera

WE ONLY H-E-A-R-D

Yes, Harvey Deal has decided on the tactful way for a girl's father to let her boy friend know it's time to leave: He may casually pass through the room with a box of breakfast food.

Sinclair (to little fellow sucking thumb): Hey kid, you'd better be careful with that thumb. You will need it when you get old enough to travel.

Original jokes—Things we copy from other papers to fill space.

"The weather we're having today is weather we'll be wishing for when we have the weather we're wishing for today."

"Do you love me, honey?"
"Yes, only you."
"Will you always be faithful and true?"
"Forever and ever."
"Then let's get married."
"I can't tonight—I have a date."

Definition of a "crip course: A course in which the professor does not check the roll, make assignments, give failing grades, and which is definitely non-existent here.

A letter addressed to "The Bedbug Professor, University of Minnesota" was finally turned over to the department of entomology by the partially puzzled university post mistress.

In 1910—"Look, there's an auto!"
In 1937—"Look, there's a horse!"
In 1950—"Look, there's a pedestrian!"

One: "Does she have her way?"
Two: "You bet! I think she even writes her diary a week ahead of time."

There was a young fellow named Davey
Who enlisted himself in the Navy.
He was fed such tough steak
That it made his sides ache,
And he soon found a watery gravey.
—The Pointer.

Baa! Baa! Black sheep
Have you any wool?
Sure, what did you think I had, feathers?—*Junior Collegian.*

After exams: Got my grade on physiology. Professor said I flunked, but I knew that long before he did.

Was it Zimbalist's beautiful music that caused Margaret Jenkins to fall down the steps, or did she REALLY trip?

Helen: Edna, are you a Junior?
Edna; No, honey, I'm a Rouse.

"Yeah, it was just a toss-up whether I should be a barber or an author."
"I see. Heads or tales."

The students at East Carolina Teachers College wish to express their profound sympathy to Professor M. L. Wright in his recent great loss.

LETTERS... to the Editor

To the Editor:

In behalf of the music lovers at the college, I wish to take this opportunity to thank the students for their attentiveness at the Zimbalist concert. This consideration made it possible for all to enjoy the entire program. Even the great artist himself spoke of the group as "an appreciative audience."

Sincerely,
Lois V. Gorrell.

To the Editor:

I believe that something can be done about the conduct on the part of some students during assembly.

This period is for the students, but not for them to prepare their assignments or socialize with the persons near them.

It has become quite annoying for those who really want to hear the chapel programs to have to listen to the rattle of paper, or the jabber! jabber! of some thoughtless students.

It is not only bothersome to the assembly as a whole, but it also shows a lack of simple politeness to talk when someone else is talking—particularly a member of the faculty.

Let's stop this unnecessary noise during the assembly hour. When we have visitors there is a chance they may leave with a bad opinion of our student body, and we should not want to do anything that will cast a poor reflection upon our school.

A Student.

Dear Editor:

I think it highly fitting that this column should be used as a medium of expressing our appreciation for the great improvements made in the dining hall lobby.

Those whose efforts have made this possible deserve our heartiest thanks and deepest gratitude for the splendid work they have done in transforming the place into an attractive recreation hall.

It seems to me that the best possible way of showing our appreciation is in the way we take care of what has been given us. I am sure that each of us is going to thus show that we are really grateful for the improvement made for our enjoyment.

A Senior Normal.

About one hundred members were present at the January meeting of the Poe Society. The program consisted of a comical reading, "A Little Boy's History Lesson," by Irene Uzzell; and a debate—Resolved: that a wig is more useful than false teeth, the team having Albertina Brinson and Evelyn Aiken representing the affirmative, and Ida Davis and Agnes Wood representing the negative. The negative side emerged victorious.

Emersons heard the life of Waldo Emerson reviewed. Much to their disappointment, Miss Turner upon having been asked to serve as adviser for the group declined.

The Lanier Society is to sponsor the next mid-winter dance. They gave a tea in Fleming Hall parlor the afternoon of Sunday, January 24.

In answering the questions in a journalism quiz, a Creighton University student informed the corrector of papers that Ellis Parker Butler, the author, is president of the University of Chicago.

With The FACULTY--

R. C. DEAL

Mr. R. C. Deal, professor of French, was born at Charlotte, North Carolina, where he received his elementary and secondary education. He then attended Davidson College and received the degrees of A.B. and M.A. Later he earned Deal served as president of the Eumenean Literary Society, president of the Student Body, his B.D. degree from Union Theological Seminary.

While at Davidson, Mr. editor in chief of the college annual, editor of the college magazine, manager of the Glee Club, and a member of Pi Kappa Alpha and Theta Nu Epsilon fraternities.

Mr. Deal has had a wide and varied experience in the field of education. He was principal and teacher of languages at Clarkton High School and then at Clarkton Military Institute. Later he was language teacher in Globe High in Richmond, Virginia for three years and then in the City High School of Richmond. Then Mr. Deal was superintendent of schools in Elizabethtown, N. C. for seven years before coming here first in the summer of 1922 and permanently in the summer of 1923.

Mr. Deal says that his hobbies are athletics, fishing, swimming, and studying old manuscripts.

Since Mr. Deal has been in Greenville, he has served as President of the Greenville Kiwanis Club, Lieutenant Governor of Carolina Kiwanis District, President of N. C. Association of Modern Language Teachers, Vice President of South Atlantic Association of Modern Language Teachers, a member of the executive committee of South Atlantic Association of Modern Language Teachers, and director of the Greenville Baseball Club.

Mr. Deal is one of the most popular speakers in eastern North Carolina. He is deeply interested in students and has won their confidence and love. Mr. Deal is liberal in his views and possesses a keen sense of humor. These together with his interest in athletic and civic activities have gained for him the title of "an all around good sport."

P. W. PICKLESIMER

Mr. Picklesimer, head of the Geography Department, is a Kentuckian by birth and early training. He received his later education at Berea College and Peabody College for Teachers, where he earned the degrees of B.Ped., B.S., and he "is well on his way toward the Ph.D.

For several years Mr. Picklesimer was engaged in YMCA work in Georgia, New York, Wisconsin, and North Carolina. His first high school teaching was done in the science department of New Hanover High School in Wilmington, North Carolina. For three years he was a superintendent of schools in Alabama, but resigned to accept a position with the Geography Department of East Carolina Teachers College in 1926.

Mr. Picklesimer is a member of two honor societies, Phi Delta Kappa and Pi Gamma Mu.

Jovial and friendly, Mr. Picklesimer is well liked by both students and faculty. As a hobby, he is interested in hunting.

J. B. CUMMINGS

Mr. J. B. Cummings, a member of the Geography Department, is a native Tennessean born and reared in Gibson County. He received his elementary education in the schools of Trenton, Tennessee. Mr. Cummings is a graduate of West Tennessee State Teachers College in Memphis, and holds his Bachelor of Science and Master of Art degrees from George Peabody College in Nashville.

Mr. Cummings' teaching experience includes that of high school teacher, principal, and superintendent in Tennessee and Mississippi; instructor in Allen Military Academy in Bryan, Texas; and instructor in the Geography Department of Middle Tennessee State Teachers College, Murfreesboro, Tennessee; North Texas State Teachers College in Denton, Texas; Stephen F. Austin State Teachers College in Nacogdoches, Texas; and Murray State Teachers College in Murray, Kentucky. Mr. Cummings has been here since 1929.

Mr. Cummings enjoys travel which he says is to him a "first-hand study of real Geography." Mr. Cummings went as Director of Instruction on the first education tour to New England and Canada sponsored by East Carolina Teachers College.

Among the students Mr. Cummings is one of the most popular members of the faculty. His charming personality and tactful manner have won for him the admiration of those with whom he associates.

L. LeMAR STEPHAN

Mr. LeMar Stephen, a member of the Geography Department, was born in Albuquerque, New Mexico, on May 31, 1912.

In 1913 his family moved to Louisville, Kentucky where he started school. Later his family moved to Hazard, and Jenkins, towns in eastern Kentucky where his schooling through the first year of high school was completed. He finished his high school education in the Training School in Bowling Green, Kentucky, where he makes his home now.

While a student in college Mr. Stephen played a clarinet in the school band and orchestra, served as President and later as Vice President of the Semple Geographical Society, was a reporter for the college paper, and geography laboratory assistant in his senior year. Mr. Stephen is a member of the National Council of Geography Teachers, Clark University Geographical Society, NCEA, and Kentucky EA.

Mr. Stephen received his B.S. degree in Geography from Western Kentucky State Teachers College in 1932. The following year he received his M.A. degree from the Graduate School of Geography at the University of Wisconsin. He has also completed two years toward his Doctorate in Geography at Clark University in Worcester, Massachusetts.

Mr. Stephen had taught only one year before coming here. That was at Western Kentucky State Teachers College in Bowling Green.

Mr. Stephen says that his philosophy is to "always keep an open mind, using it actively; seeking and inspiring for attachment of worthy tenents, and knowledge of this interesting life. Choose a vocation and avocation of your interest and proceed toward your goal pursuing with forceful intrepidity. Acquire friends by being a friend."

Even though Mr. Stephen has been here but a short time his students agree he has already made many friends "by being a friend."

E. Zimbalist Captivates An Enthusiastic Audience

(Continued from page one)

cate "Flight of the Bumble Bee" and the deeply religious "Ave Marie," seemed to give a perfect ending to the evening.

Zimbalist was well supported by his accompanist, Vladimir Sokoloff, who is himself a great musician, and who seemed to always be in perfect accord with the artist.

A large number of towns throughout the east were represented in the audience. Zimbalist expressed his pleasure in learning that many people had come a long distance to hear him.

Deputation Team Of State College Conduct Service

(Continued from page one)

of civilized life, and the resourcefulness of Christian religion has established itself as a means of progressing civilization."

M. M. Dail, a native of Greenville, also accompanied the group.

Charles L. Hill, Ohio State University Negro graduate student who is studying for his Ph.D. degree, became a licensed minister at the age of twelve.

A West Virginia University statistician with a "hydraulic complex" has calculated that all of the institutions buildings use about 3,000,000 gallons of water monthly.

Left-handed ping-pong playing and finger painting are the means of curing stuttering used by the speech clinic of the University of Minnesota.

College to Sponsor Basketball Tourney

SPORTS NOTES

Some members of the faculty have been getting plenty of exercise here lately over in the bowling alley. . . . Ask Dr. Flanagan. . . . Dr. Frank is still high scorer . . . and Dr. Flanagan is runner-up. . . . However, Sinclair has them both beat in making a "hole in one" (showcase) with a bowling pin. . . .

The Pirate team seems to be improving slowly but surely. . . . Team work between Shelton and Powell also slowly improving. . . .

The other night when the Pirates beat Washington, every player used by Coach Farley took part in the 103 points scoring spree. . . . Just couldn't miss the ole basket that night. . . . Game with Bethel best of year so far. . . . Lots of students missed a real game.

Have you seen those Greenies down at the high school play? Reynolds May is doing a splendid job of coaching, and they're winning ALL their games.

MEMBERS OF EDUCATION DEPARTMENT ATTEND ONE DAY CONFERENCE

Several members of the Education Department of the college attended a one-day conference on leading problems held in Rocky Mount Saturday, January 23, which is one of five to be held on consecutive Saturdays in Eastern North Carolina.

The final meeting will be held in Greenville on February 13. The first one, held in Goldsboro January 16, was attended by approximately 300 teachers and principals.

Teachers who plan to attend these conferences are requested to bring a written outline of the reading problems they have encountered in their actual teaching, with lists of the difficulties of the pupils and the major troubles they have met in teaching reading and detailed notes of special troubles. Discussions of these at the meeting will give each teacher practical assistance that they can apply immediately. There are also other valuable features of the program, such as curriculum study, and evaluation of materials of reading and methods of teaching it, and a reading clinic, in which there will be a demonstration with the children and an exhibit of special equipment for testing reading.

Dr. C. L. Adams, Dr. H. L. Haynes, Misses Wahl, Charleston and Newell were the college teachers who attended the meeting today.

The conferences scheduled for the next two weeks are in Wilmington and Elizabeth City. Definite information about the one to be held at the college three weeks from today will be announced later.

The Association for Childhood Education of East Carolina Teachers College, recently organized by primary majors, has received its charter. As a branch of the ACE, the club members agreed to work together for the following purposes:

1. "We shall attempt to increase our professional knowledge so that we may become better and more resourceful teachers.
2. "We shall attempt to promote a more general understanding of the value of early childhood education so that this necessary training can be made available to a greater number of young children.
3. "We shall encourage progressive changes so that our profession may improve and grow.
4. "We shall work constantly to improve the standard of professional training for teachers and leaders in this field so that we, and those who follow us, may be more ably equipped to guide young children.
5. "We shall actively cooperate with all who work for the betterment of early childhood education so that any movement for the good of our profession may have the support it deserves."

CLOTHES — Lovely Shoppe Dressmaking and Altering
Hand Work a Specialty
Opposite Friendly Dining Room

PIRATES DEFEAT WASHINGTON TEAM BY SCORE 103-18

Bill Shelton Nets Total of 39 Points

The entire Pirate basketball squad went on a scoring rampage against the Washington All Stars, on January 18, and netted a total of 103 points while their opponents were scoring eighteen points. Bill Shelton led the Pirate offense and almost doubled the final Washington score with 16 field goals and two foul shots. Kelly Martin, center for the Teachers, made 22 points for his team. Stalls led the All Stars with six tallies.

Throughout the contest, it seemed that the Pirates just couldn't miss the basket, and every member of Coach Farley's squad had a hand in the scoring.

Summary:

ECTC: Forwards, Shelton (34), Stowe (7), Calfee (5), Ferebee (4). Center, K. Martin (22), Tharrington (3), Guards, Powell (7), Ridenhour (13), Roebuck (3), and Pittman (2).

Washington: Forwards, Hodges (4), Garris, Helms (2). Center, Molley; guards, Owens (3), Sadler (1), Stalls (6), Meyers (2).

NEW COURSE MAKES APPEARANCE AT DARTMOUTH

Hanover, N. H.—(ACP)—War has put in its appearance on the extracurricular study program of Dartmouth College.

Interest in warfare has been so manifest that certain members of the Dartmouth faculty—not the college itself, have organized a course that ideals with the various phases of conflict.

Prof. Bruce W. Knight, sponsor of the new course, has announced that the series of eighteen evening meetings is open, without fee, to anyone who wishes to enroll. Many of the sixteen speakers who have agreed to lecture saw service in the world war.

"No college, so far as I know," said Prof. Knight, "offers a general course on war. This apparently strange gap in the curriculum may be due to sharp departmental cleavages of the social sciences. Of course the problem is a broad one. A teacher in a given department knows something of war but mainly the part immediate to his own field.

"This is a study of war, not a chance for confirmed pacifists to blow off steam. We have taken the precautions to keep thrill-hunters out of the course. Nevertheless, we have found enough students willing to do the work without college credit and enough teachers ready to present it in addition to their regular work."

ECTC LOSES TO WILSON BULLDOGS

Shelton And Pratt Lead Scoring; Stowe's Guarding Outstanding

The East Carolina Teachers College Pirates lost a hard fought game to Atlantic Christian College, 42-28, on January 23, at Wilson. The Bulldogs have an exceptionally fine team this year, but Coach Farley's team pushed them throughout the contest. Broughton, center for ACC, led his team with 10 points. Shelton led the Teachers with 12 points. Bill Pratt also turned in a fine game, scoring 10 points. Durward Stowe's guarding and passing was outstanding.

The score at the half was 28-8 in favor of the Bulldogs.

Summary:

ECTC

Pos.	Player	FG	FS	Total Pts.
RF	Stowe	....	....	....
LF	Shelton	5	2	12
C	K. Martin	1	....	2
RG	Powell	....	....	....
LG	Ridenhour	1	2	4
	ACC			
RF	Dawson	2	....	4
LF	Cockrell	3	1	7
C	Broughton	5	....	10
RG	Rogers	....	1	1
LG	Walters	1	....	2

Substitution — ECTC, Calfee, Pratt (10). ACC, Holleman (6), Ames (2), Scott (8), and Stephens (2).

Drop by here for a—
SANDWICH
COCA-COLA
or
ICE CREAM
after class
CHAS. HORNE

Prizes To Be Awarded Winners In Each Class

PANTHERS' SCHEDULE

The women's basketball schedule for the remainder of the season follows:

Wingate—here—Feb. 2.
Chowan—there—Feb. 18.
Mitchell—there—Feb. 26.
Boone—there—Feb. 27.

The game with Boone scheduled here for tomorrow night has been called off.

Washington, D. C.—(ACP)—Asserting that the present football scoring system does not always allow the best team to win, Col. E. A. Hickman, F.D., United States Army, on duty as finance officer of the 3d Corps Area, has offered a new scoring method.

He suggested that the value of the touchdown and the field goal be reduced from six points to five and from three points to two respectively.

Col. Hickman declared that a team could earn one point for each first down—no matter the excess yardage made, each forward or lateral pass completed and resulting in gain, each forward pass intercepted, each fumble recovered, and each kick that rolled outside within the ten yard line.

The team would also lose a point for fumbling and not recovering or for each fifteen yard penalty inflicted upon it.

Coach Farley Invites High School Teams Of East Carolina To Participate

East Carolina Teachers College plans to sponsor a basketball tournament—for boys' and girls' teams—on February 24, 25, and 26.

Plans for the tournament were announced by Athletic Director Bo Farley of ECTC. There will be three divisions in the tournament—boys' teams will be divided into two groups, all girls' teams will play in the same divison. There will be prizes for champions and runners-up in each division.

Farley has forwarded invitations to high schools of East Carolina. Dates for closing of entries and for selecting the teams to be admitted will be set later.

The tournament planned for February will not be the first of the kind under sponsorship of ECTC. The college sponsored a tournament in 1935, and over three dozen teams competed. The plan was to make the tournament an annual affair, but the 1936 event was passed up because of severe weather of last winter.

School officials desiring information on the tournament are invited to communicate with Athletic Director Farley at ECTC.

Authorities at San Jose College are planning to establish a museum of crime tools for the students of its police school.

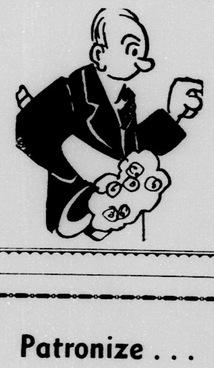
Dress So He Will Be Proud Of You
— Buy From —
WILLIAMS
THE LADIES STORE

Patronize . . .
YOUR COLLEGE STORES
High Quality : Low Prices
VISIT THE STORES
See The Articles On Sale In Them

Sure We'll Do It!
WHAT!
Just leave your order Saturday and we will send your order up Sunday—
PLEASANT'S
BIILY WHITEHURST, Acting Mgr.
During Absence of Mr. Pleasant

Spring Dresses, Coats, Hats and Hose
ARRIVING DAILY
Come in and see the many new styles
CHARLES STORE CO.
WE DELIVER

The College "Y" Store . . .
And your favorite down-town soda shop or drug store carries a complete line of Lance's Peanut Butter Sandwiches, Salted Peanuts, and Candies. Whenever you feel the need of a "Snack," insist on Lance's. They are made under the most sanitary conditions and are pleasing to the appetite.
REMEMBER TO INSIST ON LANCE'S
Sandwiches : Peanuts : Candies : Peanut Butter
LANCE PACKING COMPANY

Yep
I know it's a good picture — but I can take only four of you to the PITT TONIGHT!!
DON'T WORRY—
HURRY
DON'T MISS—
WILLIAM POWELL
MYRNA LOY
— in —
"AFTER THE THIN MAN"
Mon.-Tues.-Wed., Feb. 1-2-3
PITT THEATRE
Coming Soon
"STOLEN HOLIDAY" with Kay Francis
"GOLDIGGERS OF 1937"

Boy! What a
MENU!!
• • •
MEALS SERVED ALL DURING THE DAY
Also
Drinks, Sandwiches, Hot Dogs, Hamburgers, Ice Cream, Candies, and soup.
• • •
LAUTARES

Miss Williams Speaks To Mathematics Majors

Necessary To Work From Right Postulates In Solving Personal And World Problems

"Mathematics as a Mode of Thought" was the main topic of Miss Williams's talk at the regular meeting of the Mathematics Club, on January 12. She said that in solving either world problems or personal problems, it is necessary to work from the right postulates.

She used material from Dr. Victor Heiser's recent book, "An American Doctor's Odyssey," to show that the thinking done in solving the problem of the black plague was identical with that done in solving a geometry problem.

"Mathematical thinking," Miss Williams said, "likewise solves personal problems." She told a story of a young American who, while flying over the Arabian desert, discovered that his plane was in danger of being destroyed. He saved his life by attacking the problem analytically.

In conclusion, she said that from the right postulates, through mathematical thinking, it is possible to build for "every fine experience in life."

ALUMNAE NEWS

Friends of Miss Thelma Ginn, Goldsboro, will be interested to learn of her marriage to Wiley Le Roy Robertson, Jr., Knightdale, January 17 at Knightdale. Since her graduation last summer, she has taught in Knightdale.

Misses Ruth Wise, Hobgood; Lillie Brown, Wilson; and Ida B. Harrison, Snow Hill, visited friends here recently.

Other recent visitors on the campus were Misses Collie Leake, Rich Square; Sulou Williams, Wendell; Sarah Britt, Wendell; Annie Lee Jones, Chocowinity; and Agnes Pierce.

Miss Mary Elizabeth Brown, Varina, was married to Bruce Howard, Varina, January 13. For several years Mrs. Howard has held a position in the Durham and Southern office at Varina.

Miss Edna Mae Beddard of Ayden, and Ernest Melvin Jones, Columbia, were married New Year's Eve night at Williamston. Mrs. Jones attended school here and then was graduated from the Thorson School of Beauty Culture at Greenville. For a year and a half she has worked in Elm City and Columbia.

Miss Marene Campbell, Olivia, was married to Fred Lawrence Cross, Raleigh, December 24 at Fuquay Springs. She received her education here and at Appalachian State College, and is now a member of Belhaven Graded School at Olivia.

Students Unanimously Petition The Assembly To Appropriate Money

(Continued from page one)

accommodated in the present dormitories.

(d) East Carolina Teachers College enrolls students from every section of the state and sends its graduates to every section.

(e) This college is co-educational and has been so since its founding.

(f) This college now enrolls more than one hundred men per quarter, and these students find it difficult to secure adequate quarters in private homes.

(g) The number of men enrolled would be increased if suitable dormitory facilities were provided; their comfort and convenience would be greatly enhanced; and the quality of their college work would be improved.

(h) Such a college dormitory for men would be self-supporting and the state would be called upon to provide only the capital outlay.

We urge the careful and earnest consideration of this matter by your honorable body.

Respectfully submitted,
Elizabeth Dixon Johnson,
Pres. Woman's Student Govt. Assn.
Thornwall Gibson,
Pres. Men's Student Govt. Assn.

Around WASHINGTON

By MARVIN COX
(Associated Collegiate Press Correspondent)

Washington, D. C.—When Congress assembled this week for its first session, there arose to take his oath of office a new member who looked young enough to be a college senior rather than a Representative in the National Congress. As a matter of fact, he is only slightly older than many college seniors and, perhaps, not as old as many students who complete their undergraduate work and go on to professional schools to prepare themselves for the practice of medicine or law.

The "Baby-Congressman" is 27-year-old Lyle H. Boren of Oklahoma who defeated the incumbent "Cowboy Congressman" Gassaway and a field of eight other candidates to win his seat in the House.

We hear a lot about the need for young people in politics; and here is one. Boren finished his studies at Oklahoma A. and M. in 1932 and now, less than four years later, he's in Congress. He was doing graduate work at the A. and M. school after being graduated from East Central Teachers' College at Ada, Oklahoma in 1929.

The young Congressman taught school for a while after finishing college, worked for the government, wrote "Who Is Who In Oklahoma" and devoted himself to other literary work.

College students who eye the future with hopes of political success may watch Boren's career with interest. It may be worthwhile to compare the tactics of the baby House member with that of the baby Senator, Rush Holt of West Virginia.

Holt was elected to the Senate two years ago when he was 29 and had to wait several months before he could take his oath of office. Soon thereafter he went on the warpath against his colleague from West Virginia, Senator Neely, as well as various other officials including Relief Administrator Harry Hopkins and President Roosevelt. Last fall he campaigned against the nominees of his party although he was elected as a Democrat. His tactics caused the Administration to strip him of his patronage and the Senators, in resentment against his conduct, walk out of the chamber when he rises to address them.

Senator Neely, reelected despite the opposition of the baby Senator, broke a long standing tradition when he walked up to take the oath of office with Senator Robinson instead of the colleague from his own state. Afterward Senator Neely was quoted as saying that he would not allow the youthful Holt to accompany him "to a dog fight."

Holt's antics, however idealistically inspired, tend to discredit young people who aspire to high office, but perhaps Boren's conduct will be such as to regain for young people the prestige in politics that Senator Holt has lost.

Numerous young men have brought credit to themselves and their electorate despite their youth. Senator Richard B. Russell, Jr. of Georgia is an example of this. Still in his thirties, he has served as speaker of his state house of representatives, governor of Georgia, and has just entered upon his fifth year in the Senate, having been overwhelmingly reelected to a full term after serving four years of an unexpired term.

College men and women who aspire to public office may find a number of inspirations in the present Congress.

The Presbyterian girls were entertained on Saturday evening, January 16 with a "kid party." The girls came in groups, or families, and were dressed to represent the different members of the family. Mr. and Mrs. Grady were Grandfather and Grandmother and they, too, were dressed for the occasion. After numerous "kid games" were thoroughly enjoyed, refreshments, consisting of hot chocolate and animal crackers, were served.

Following recommendation by a faculty committee, there has been installed, in the lobby between the postoffice and the new dining hall, a recreation room. A good piano has been placed there for the use of students. This room is also to be at the use of students, men or women, who would like a place to socialize. No regulations are being made, as it is the student's room, and is expected to be given the best of treatment as such.

REV. T. M. GRANT HOLDS OPEN HOUSE

Rev. T. M. Grant, pastor of Jarvis Memorial Methodist Church, and Mrs. Grant held open house for the Methodist girls of ECTC on Saturday afternoon, January 23. The guests were greeted at the door by Miss Zoe Anna Davis, director of religious education at the Methodist Church. As each guest arrived her name card was pinned to her for identification.

Mrs. Grant invited the guests into the dining room where they were served dainty sandwiches, cookies, and mints, with Russian tea. The dining table was covered with a lace cloth, with a bowl of lovely spring flowers, as a center piece, and flanked on either side by lighted candles.

The members of the Sunday School Council who assisted in serving were Misses Ruby Lee Peacock, Viola Smith, Ruth Kiker, Mary Alice Simmons, and Eleanor Hardy.

During the course of the afternoon, the guests participated in games led by Miss Ruby Grant, daughter of the pastor.

Between the hours of three and five-thirty about sixty-five guests called.

Twenty-two Men Were Enrolled First Year

(Continued from page one)

did not mean that the men were barred from the institution. Day students continued to come for several years and were always welcome, but the number grew less and less until finally there were no boys at all enrolled during the regular year although they continued to come during the summer. There have been only two years when names of men did not appear in the catalogue.

Men Were Active

Sections in the first catalogue show that the men on the campus were active in those first years. Men's organizations the first year outnumbered those of the women two to one. While the first organization formed was the YWCA, the only other two that year were men's organizations. Quoted from the 1910-11 catalogue is the following: "The Jarvis Memorial Literary Society was organized by the young men of the school to encourage public speaking and debate. Its work for the past year has been most satisfactory." Also quoted, under Athletic Association, is this: "The young men organized a baseball club and played several games during the year, making for the school a very satisfactory record." It seems now hardly fair to have turned the boys out if they had made such a good start.

One lone boy, James Butler, had the courage to enter and stay a whole year, and he became a forerunner of others to come later, the number increasing from year to year, until the 100 mark was reached. For this year the enrollment of men is 116. The proportion of men to women for the past three years, approximately 10 per cent, is about the same as it was during the first three years.

In 1935 the demand for a dormitory for men was so insistent that some provision had to be made for them. The ground floor, or basement of Ragsdale Hall was fitted out as a dormitory, but this is wholly inadequate to meet the demand.

Whenever the enrollment of women has remained the same for a period of several years, because of insufficient dormitory space, when this has been provided the enrollment has always jumped up at once. For the past three years the enrollment of men has been practically at a standstill, and there is every reason to believe that the only obstacle standing in the way of increased men's attendance has been, and is now, the lack of dormitory space.

Entertainment Committee Considers Other Speakers

(Continued from page one)

April 22. Two state attractions have also been placed on the program. The Rocky Mount Little Theatre Players will give a performance on February 5, and the Guilford Choir is to present a free afternoon concert on March 14, which is Sunday.

Fall Issues Of "Teco Echo" Are Entered In All-American Critical Service

(Continued from page one)

respects; weak in some.

E—Fourth class—for publications not making satisfactory use of their opportunities.

All publications receiving honor ratings will be awarded handsome diplomas 11 by 15 inches in size.

Philadelphia, Pa. — (ACP) — When sports writers had finished their all-star picking, the University of Pennsylvania faculty took advantage of the lull and did a little choosing on its own account—but not in the sports field.

Given the opportunity of voting for a mythical all-star faculty of ten members from all the history of the world and from any field of knowledge and work, faculty men and women of the University of Pennsylvania selected Dr. Albert Einstein, Socrates, Plato, Aristotle, Da Vinci, Shakespeare, Galileo, Newton, Darwin and Pasteur. Dr. Einstein is the only living man included.

Tender steaks, prepared foods and soft breads are causing faulty development of faces, jaws and teeth in the American people, says Dr. William J. Kerr, head of the department of medicine at the University of California.

SEVEN ECTC STUDENTS ATTEND INAUGURATION IN WASHINGTON

On January 19-21 Mr. Paul Ricks conducted a tour to Washington, D. C., making it possible for a number of college students to attend the presidential inauguration. These students found the inaugural ceremony and parade impressive as they crowded among thousands along Constitution and Pennsylvania avenues to see the President and Vice President take their oaths of office, and to hear the President make his address, after which he rode at the head of the parade in an open car in the downpour of rain, waving his hat in response to the cheers of his people. Mr. Roosevelt had said, when warned by his doctor not to stand in the rain, that if the onlookers could take the weather so could he.

After the inaugural ceremony, the local party visited many points of interest in the capitol city. Among them were the Capitol, Mount Vernon, the White House, the Washington monument, New Fayetteville Triangle, State War Building, and the Lincoln Memorial.

Students making the tour were: Xylda Cooper, Josie Hall, Frances Allen, Grace Freeman, Louise Martin, Beatrice Hammond and Martha Scoville.

SATURDAY NIGHT SHOWS

WINTER QUARTER

Jan. 30—Special Investigator.
Feb. 6—M' Liss.
Feb. 13—Walking on Air.
Feb. 20.—Swing Time.
Feb. 27—Second Wife.
March 6—Life of Louis Pasteur.
March 20—The Music Goes Round.

Smart Clothes for Smart Women
C. Heber Forbes

WANTED! 700 College Girls To Visit the Permanent Wave Shop
and be convinced that you get better service for the same money than any other place in town!
Shampoo and Wave 25c up
Hair Cuts 25c
Manicure 25c
Eyebrow Arch 25c
Permanent Waves $2.50 up
Other Prices in Proportion
NOT A SCHOOL
All Graduate, Experienced Operators
Permanent Wave Shop
Upstairs, Munford Bldg., 5 Points
"Look for the Big Sign"

Shop In Our Store for Savings in the latest Ready-to-Wear
W. T. Grant Company

Clothes you will be proud to wear from SMART SHOPPE

5c to $1.00 5c to $1.00
McLELLAN'S
Your Store For
VALENTINE'S
Flower Bulbs, School Accessories
SHOP WITH US
SAVE MONEY
Visit Our Store Daily
IT WILL PAY

A Gift Inspired By Sentiment. . .
Your Photograph
See Our Display for Attractive New Styles
Baker's Studio

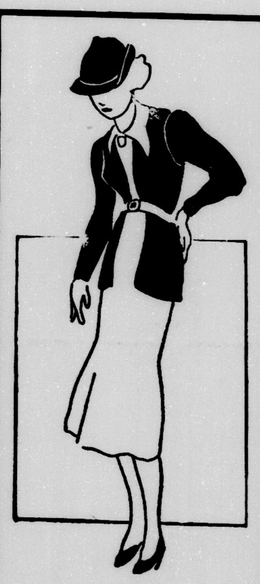
BRODY'S
We Invite You to See Our
NEW
SPRING DRESSES
COATS
SUITS
and
SHOES
You'll find them exclusively styled and priced to meet any budget
BRODY'S
Style - Quality - Economy

R-C COLA
Surely Hits the Spot!
Try one between classes
at
The Soda Shoppe
NEHI BOTTLING WORKS

Attention!! GIRLS!
VISIT THE SMART SHOPPE
DURING ITS 15-DAY SALE
BEGINNING FRIDAY JANUARY 29
LADIES' FULL-FASHIONED HOSE . . 49c PR.
LADIES' MANNISH SUITS . . . . . $12.95 VALUE
Now $8.95
Reductions on All LADIES' DRESSES
Sale Price $1.95 to $4.95
Smart Shoppe
505 Dickinson Avenue : Across from State Bank

BLOUNT-HARVEY
" from the smart college angle "
ANNOUNCING THE OPENING OF OUR NEW
Junior Miss Shop
A SHOP designed to fill the needs of college girls, featuring youthful styles at youthful budget prices. Gay prints, and "delectable" pastels for spring.
Sizes 11 to 17
$5.95 TO $14.95
" Junior Miss is a Size, Not an Age "