

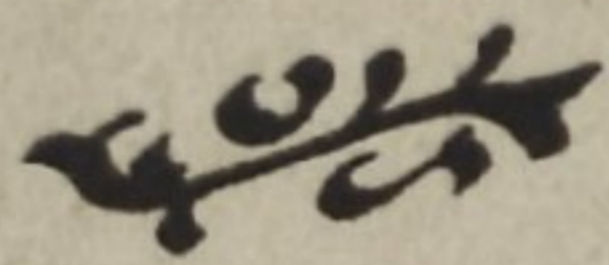

Sovassion

OF

Okinawa



a pictorial review

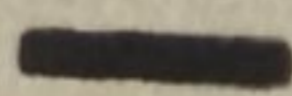

APRIL 1945

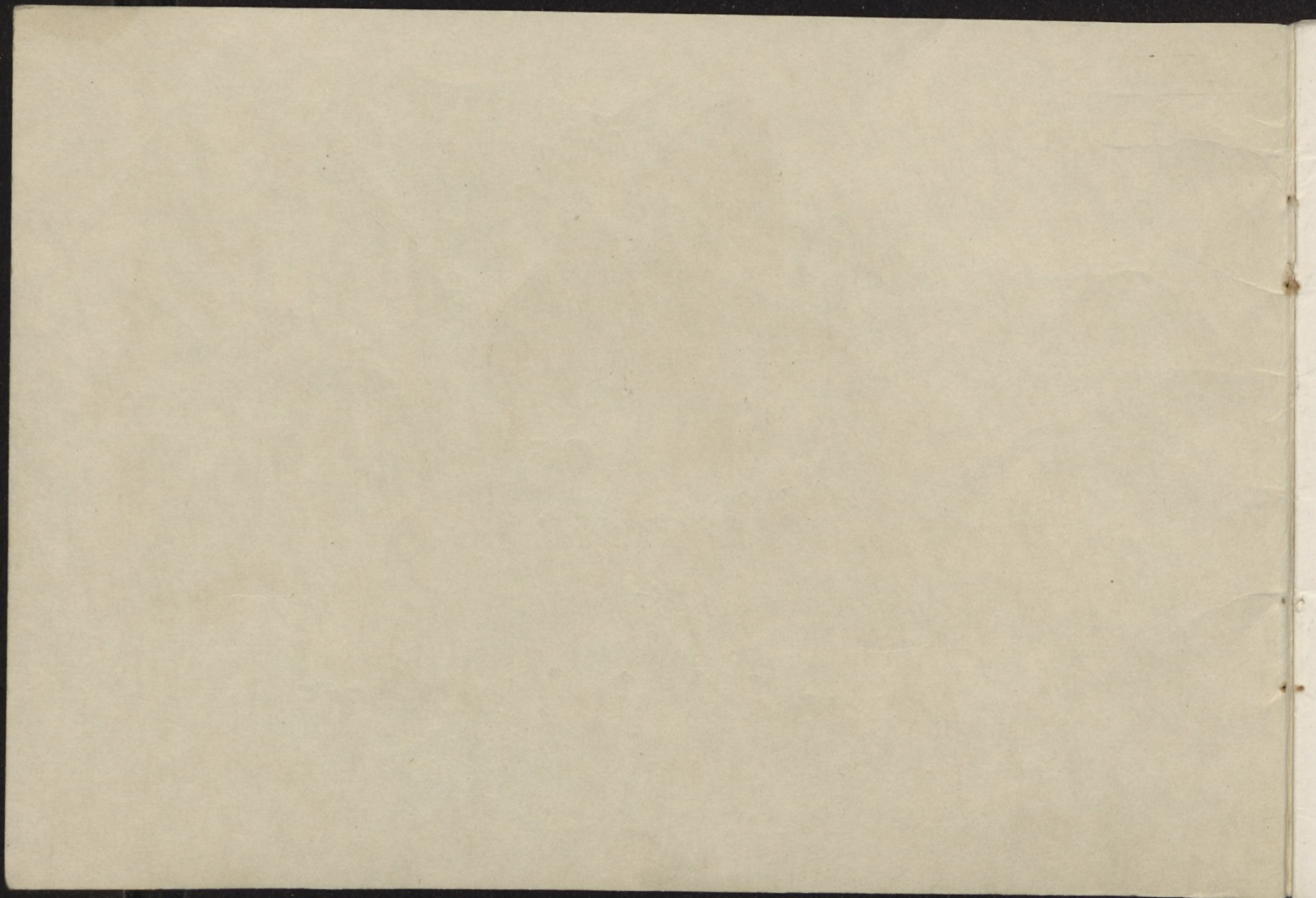



Day
at

Okinawa

Ryukyu Islands, Japan

aboard the

U.S.S. THOMAS JEFFERSON

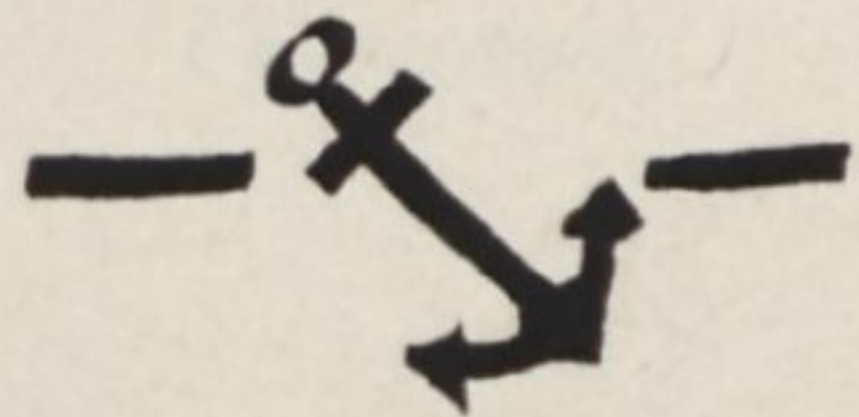



Captain Joseph R. Barbaro, U.S.N.



Commander G. E. Twining, U.S.N. (Ret.)

Sicily

Fedala,
North Africa

Salerno

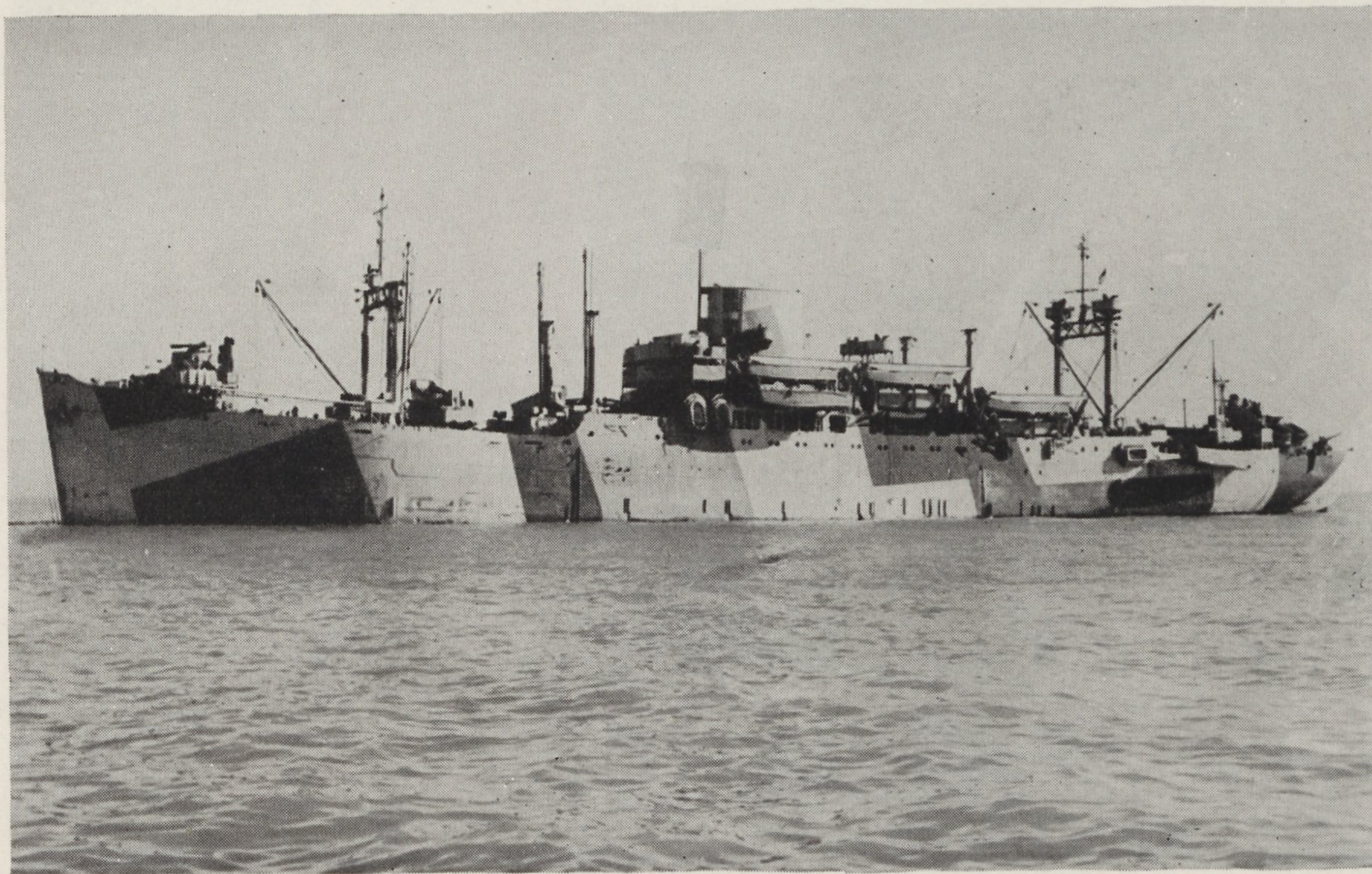

Southern
France

Okinawa

Normandy

Published by
SHIP'S WELFARE DEPARTMENT
April, 1945.



★ 0300 chow down on "L"-day and a battle breakfast of steak and eggs for Marines and ship's company as we begin the approach to the transport area.



★ The face of a young Marine tells its own story as he awaits his turn to embark at the rail for the beach.



★ Grim and determined Marines step into the landing boat which will take them to the beach and the job ahead.

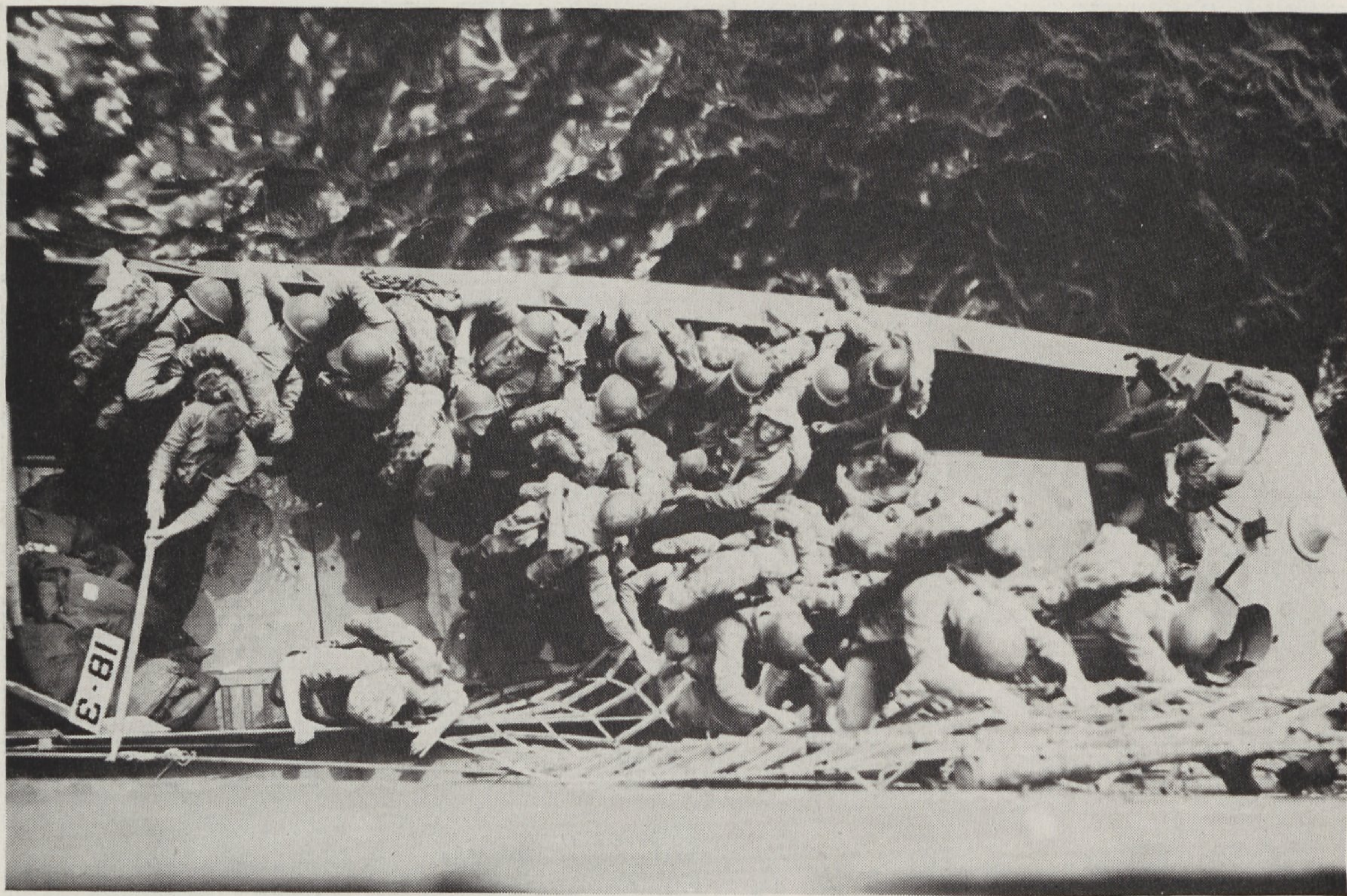

★ The weather was very cooperative and calm waters off the beaches facilitated a surprisingly fast-moving landing.



★ Seamen man steadying lines as an LCVP is lowered to the water for its run to the beach.

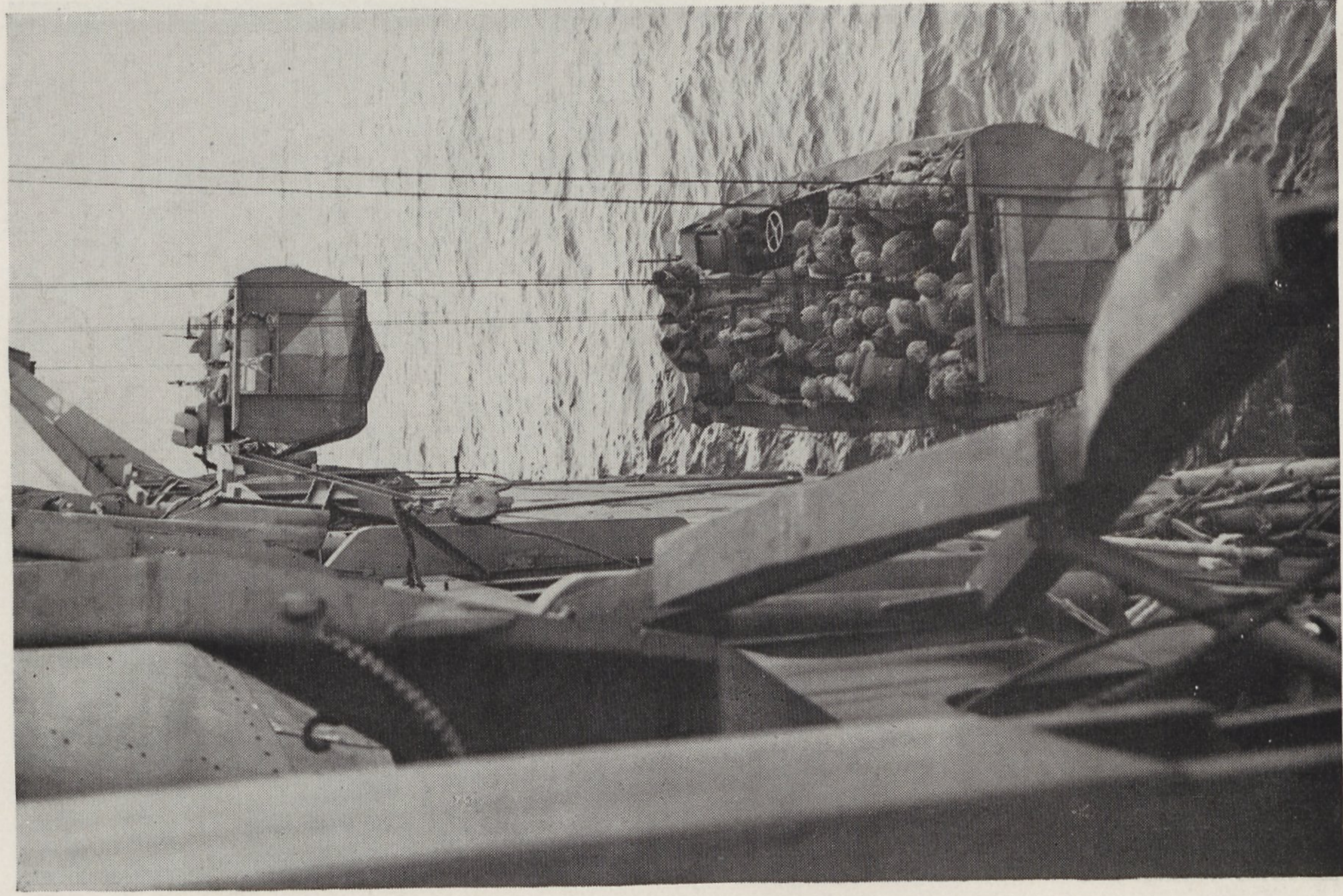

★ A davit-berthed boat is lowered to the water while another is held at the rail for its load of troops.

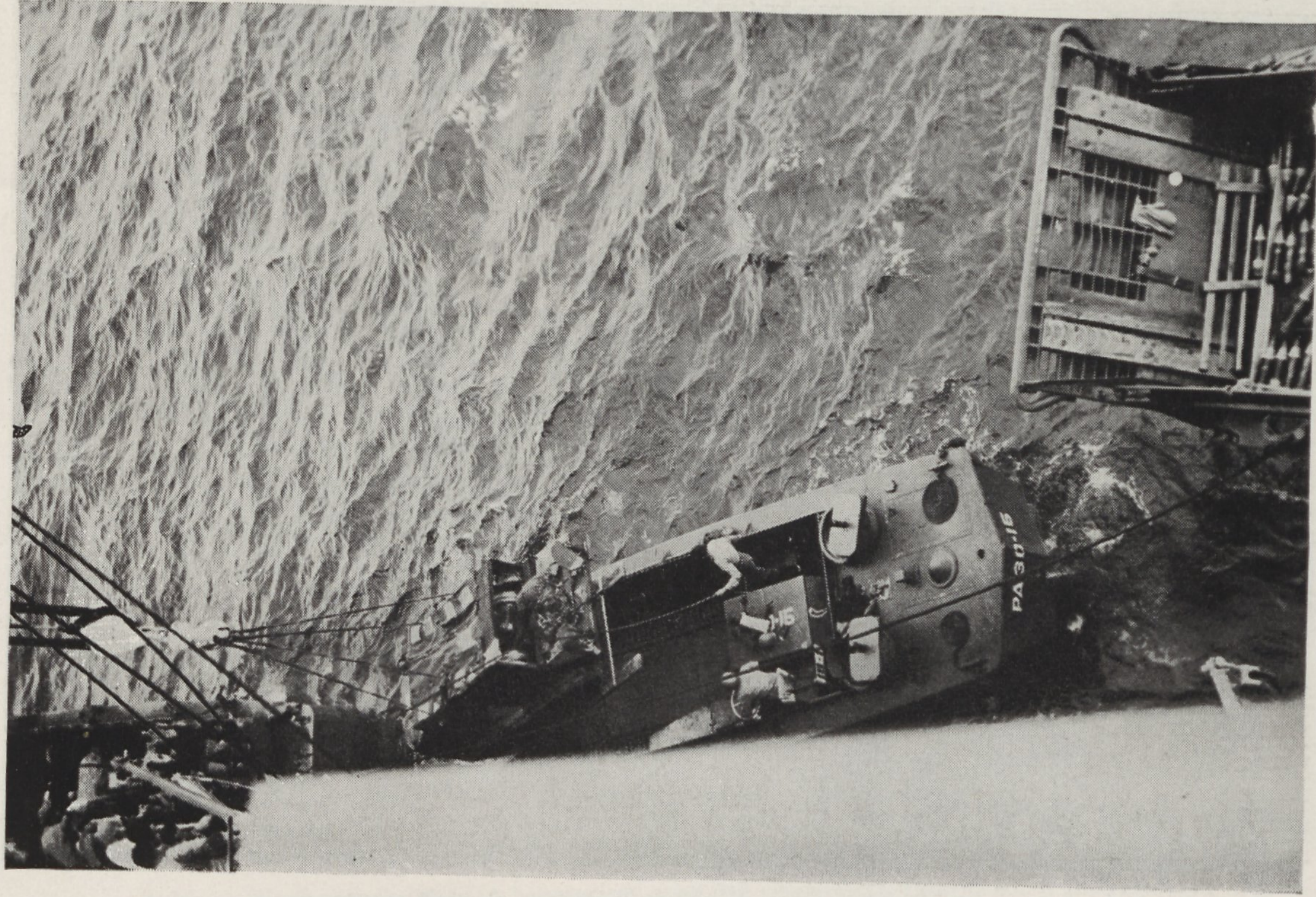

★ After the troops are landed, supplies must follow. Here the crew loads artillery shells and motorized equipment into landing craft alongside.



★ Gun crews search tranquil evening skies for enemy planes that may appear with the setting of the sun.



★ Navy divebombers pass in formation over the transports, bound for a pinpoint destruction of Jap installations on the island.

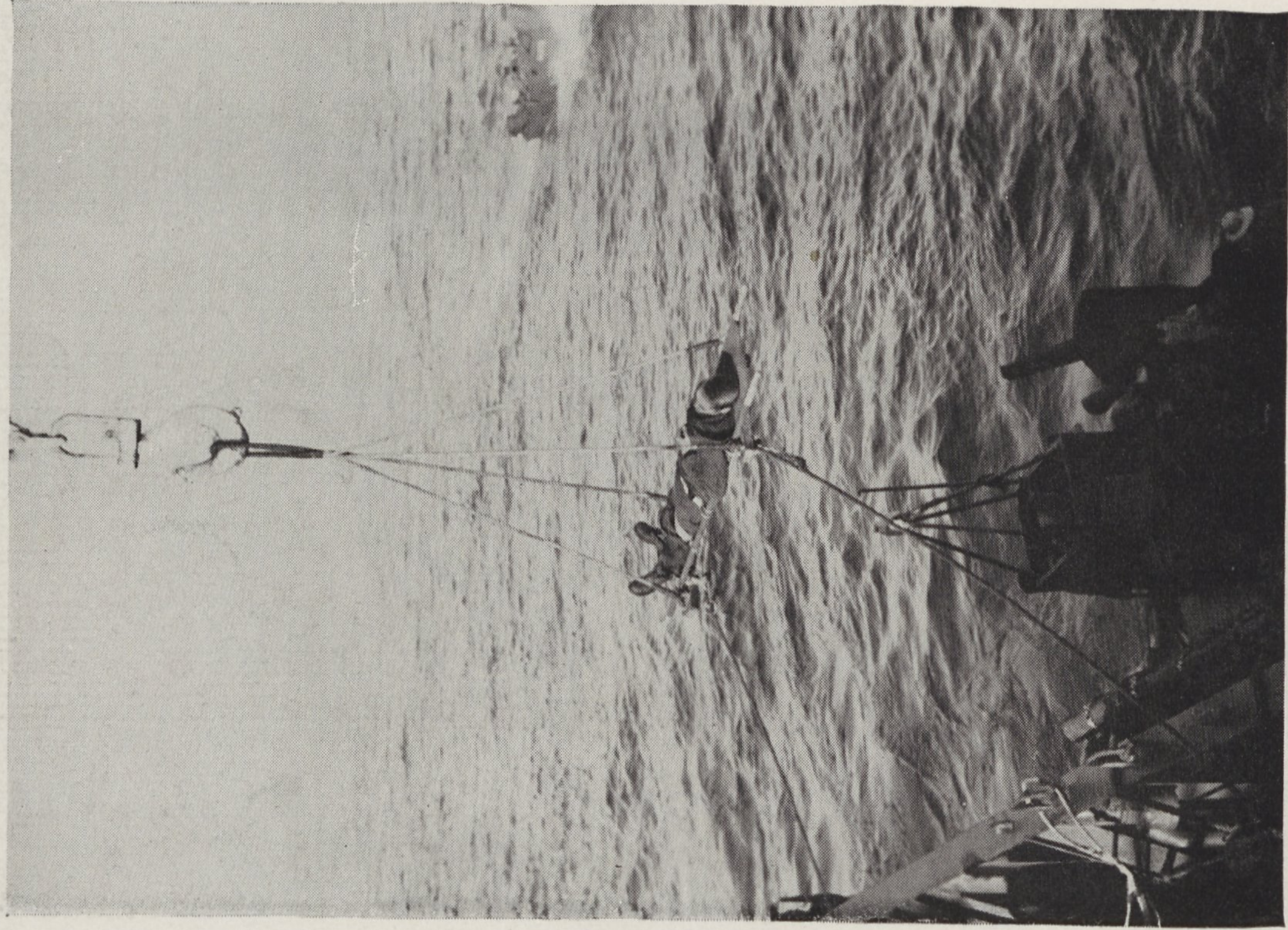

★ A non-combat casualty is gently hoisted aboard from a tank lighter that has just returned from the beach.



★ A casualty (same one as in preceding picture) is rushed to sick bay by corpsmen after being hoisted aboard.

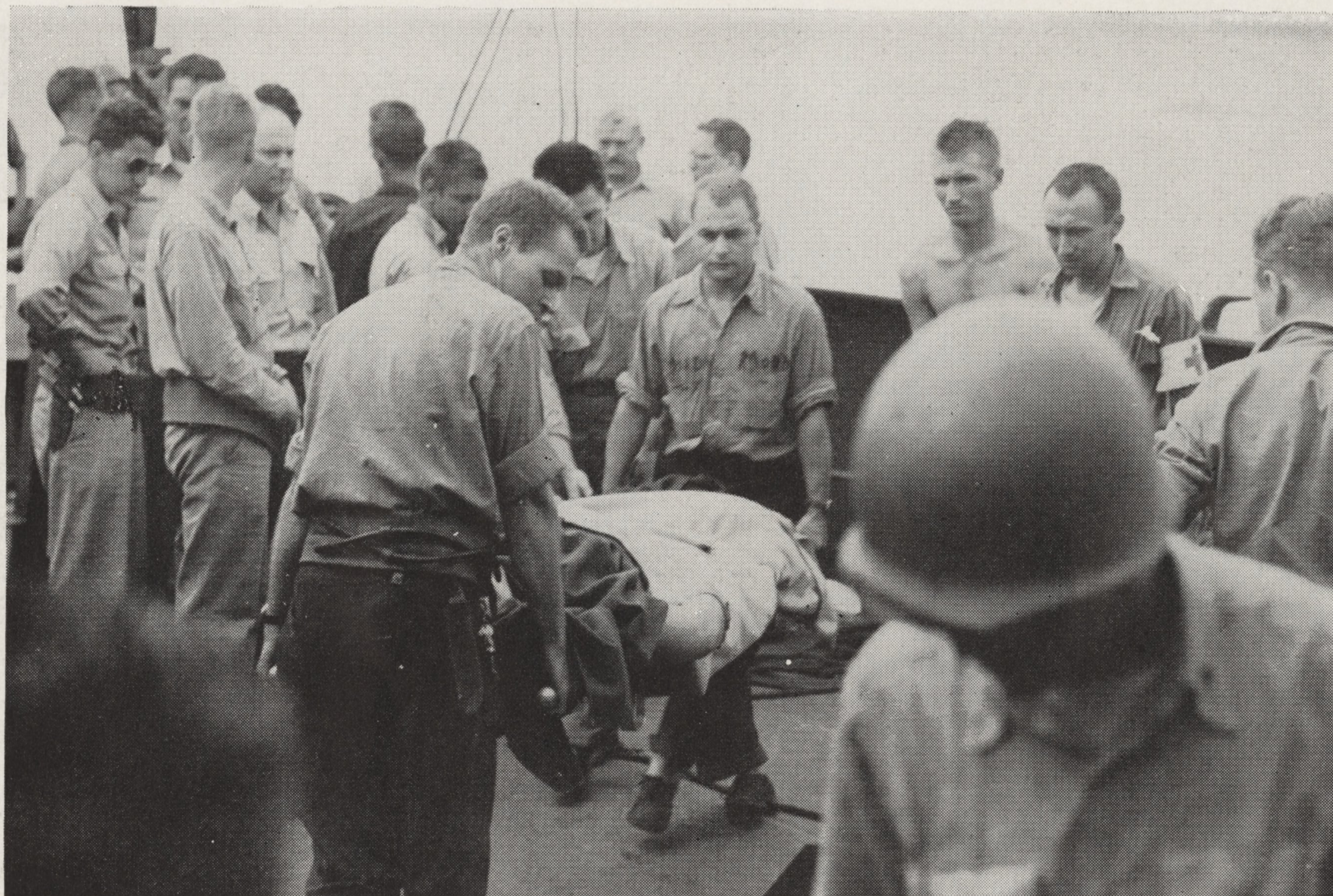

★ Tense, strained faces watch a combat casualty brought aboard and carried to sick bay for immediate treatment.



★ Antiaircraft guns send up a greeting to an early-morning Jap raider as we move into transport area. Flames from ship in background are from smoke generator.



★ A straight hail of AA fire lights the evening skies as a Jap twilight raider comes up astern of the transports.



★ Chaplain Thomson conducts Easter community service in the mess compartment on the eve of "L"-day.

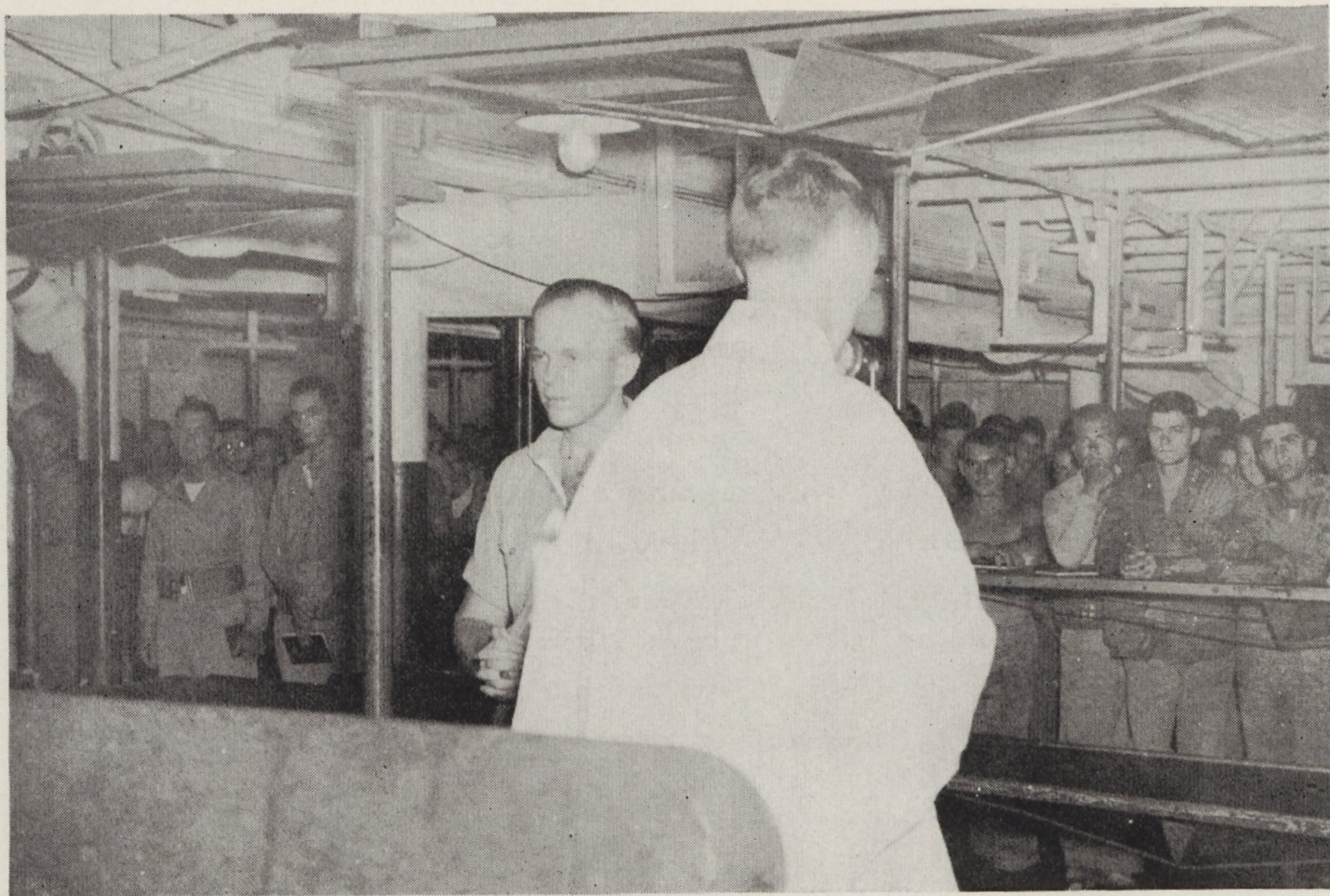

★ Ship's company and Marines jam mess compartment for one of several services conducted by Chaplain Thomson.

To All Hands:

This souvenir album, composed of photographs taken aboard ship during the invasion of Okinawa, our first Pacific operation, is distributed to ship's company as a memento. Re-publication in any form is not permissible.

All hands will find in this a gratifying remembrance of this operation because of the extremely successful part we played in it, with no casualties to our personnel, ship, or equipment. Our achievement in the debarkation of troops and unloading of supplies at Okinawa proved our record of performance in the European Theatre and our five major landings there—North Africa, Sicily, Salerno, Normandy and Southern France.

AUTOGRAPHS

AUTOGRAPHS

Jennie J. Brewer
 Richton Miss Rt. 1 Boffle
 John R. Holley
 323 Mulwood Dr.
 Cleveland, Ohio.
 Calvin C. Hall
 Chesterland, O.
 Vincent R. Micheloni
 207 C. Grant St.
 Houston, Penna.
 Raymond C. Laugherty
 Seventh Ave. Hotel
 Pittsburgh Penna
 Ed. Trucinaki
 240 E. RRV AVE.
 NEW PHILA, OHIO
 Clifton Blackburn
 Roseboro Rt 1
 North Carolina

A. J. Zaruba, 1625 R. St. Heidelberg, Pa.

Okey Cole Jr.
 1906 Center Street,
 Catlettsburg, Ky.

Clyde W. Wilson
 295 Young St.

Concord, N.C.
 F. J. Kautsch "chi"
 1150 N. Laundale Ave.
 Chicago, Ill.

Al Milton
 259 Moffet St
 Bklyn, N.Y.

"Happy" Hoepfner
5127 So. Sawyer
Chicago Illinois

"Sam" Santos
234 Pleasant St
Pawtucket, R.I.

Gab. Peluso
134-17 Cheney Ave
Springfield N.Y.

A.M. Paryzowski
7408 Fair Ave.
Baltimore, Md.

Robert Knott
828 Chestnut Ave.
East Liverpool, Ohio
Wheeler, D.D. 303 Main St,
Mount Olive
Ky.

"Moose" O. Grady
6236 - 83 Place
Rago Park L.I. N.Y.

AUTOGRAPHS

E. J. Fahy Ind.
302 N. Eastern Ave.
Indianapolis, Ind.

L. E. Reckenburger
1314 S. Highland Ave.
Baltimore Md.
Frederick Waterholter
605 - H. St. S.W.
Wash. D.C.

Lloyd A. Cook
500 South Southouston
Odessa, Tex

Robert P. Miller
703 Messenger St.
Johnstown, Pa

Artie Rodriguez
P.O. Box 228
Cocoa Florida
157 E 31 St
N.Y.C. N.Y.

Emmett L Carter
231 Canale Ave
Atlanta Ga.

Ed. Short
1318 Buchanan Rd
Sparks Pt.
Md.

Wheeler C.D.
6121 Mayfield Dr

Fred Fischer
1139 Steelton Ave.
Baltimore, Md.

ny

Red

High
△

Col.

11

$$\begin{array}{r} 34 \\ 16 \\ \hline 204 \\ 34 \\ \hline \end{array}$$

$$\begin{array}{r} \cancel{120} \\ \hline 238 \end{array}$$

$$\begin{array}{r} 204 \\ 34 \\ \hline 738 \end{array}$$

$$\begin{array}{r} 34 \\ 16 \\ \hline 204 \\ 34 \\ \hline 544 \end{array}$$