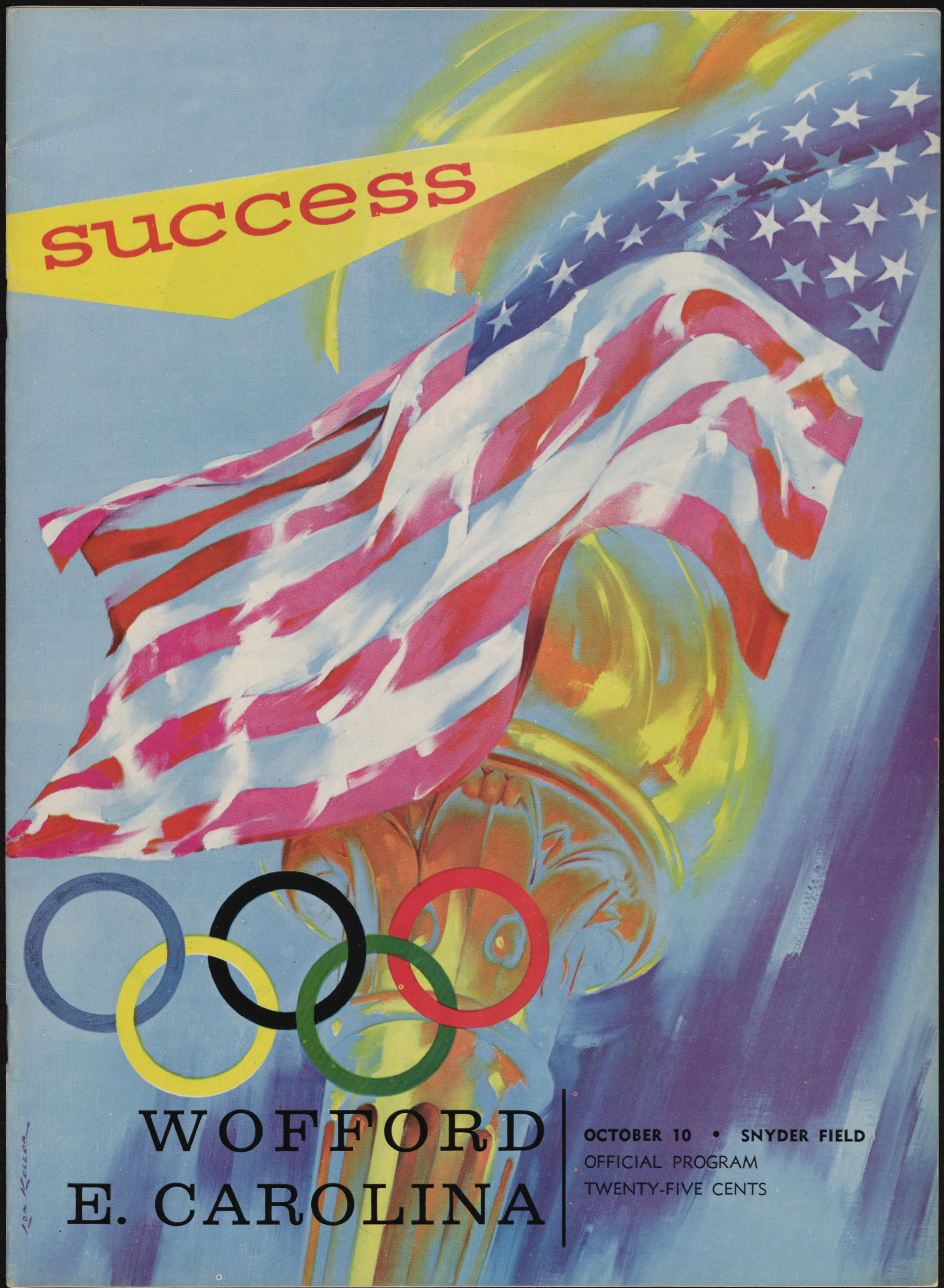
success
WOFFORD
E. CAROLINA
OCTOBER 10 • SNYDER FIELD
OFFICIAL PROGRAM
TWENTY-FIVE CENTS

WHCQ 1400 RADIO

Jim Turner
broadcasting
Wofford Football
and Basketball

Music

ABC RADIO

News

Sports

FOR ADULTS BY ADULTS

UNIVERSITY ARCHIVES & RECORDS CENTER
RECEIVED
SEP 30 1992

WOFFORD FOOTBALL SCHEDULE
1964

DATE	TIME	OPPONENT	PLACE
Sep. 19	8:00 p.m.	LENOIR-RHYNE	Spartanburg
Sep. 26	8:00 p.m.	FURMAN UNIV.	Greenville
Oct. 3	8:00 p.m.	PRESBYTERIAN COL.	Spartanburg
Oct. 10	8:00 p.m.	E. CAROLINA COL.	Spartanburg
Oct. 17	8:00 p.m.	NEWBERRY COL.	Newberry
Oct. 24	2:00 p.m.	E. TENN. ST.	Johnson City, Tenn.
Oct. 31	8:00 p.m.	APPALACHIAN ST.	Boone, N. C.
Nov. 7	7:00 p.m.	CATAWBA COL. (Homecoming)	Spartanburg
Nov. 14	8:15 p.m.	UNIV. OF TAMPA	Tampa, Fla.
Nov. 21	8:00 p.m.	DAVIDSON COL.	Spartanburg

Individual tickets to Wofford's five home games are $3.00 each, tax included, with the exception of the Davidson game which is $.50 (tax included). **Season tickets** for the five home games may be purchased at the Athletic Department for $15.00.

Family Plan tickets are available as season tickets on the 50 yard line in the North Stands. With the purchase of regular adult season tickets, additional season tickets for school age dependents may be purchased at $5.50 each.

STADIUM INFORMATION

REST ROOMS—

Women's—Underneath North and South Stands, first entrance.

Front lobby of Field House, enter front door of Field House.

Lobby of Main Building.

Men's—Underneath North and South Stands, second entrance.

Rear entrance to Gym.

LOST AND FOUND—

Report to Public Address Man.

TELEPHONE BOOTH—

College Canteen or Craft's Parking Lot.

EMERGENCY ANNOUNCEMENTS—

Given only over the Public Address System.

WOFFORD COLLEGE A METHODIST INSTITUTION

The largest single gift made to higher education in the Methodist Church during the first half of the Nineteenth Century was made by the Reverend Benjamin Wofford, a local minister of the church. He left in his will a legacy for one hundred thousand dollars to the South Carolina Conference "for the purpose of establishing and endowing a college for literary, classical, and scientific education, to be located in my native district, Spartanburg."

A charter was granted by the South Carolina Legislature on December 6, 1851, and the college was opened on August 1, 1854. Since that time it has never been closed as an educational institution of the Methodist Church.

The war between the states swept away the endowment, leaving the college only its grounds and buildings. The South Carolina Conference, with Methodism's interest in higher education, met the emergency and kept the college from closing its doors.

Not only has Wofford College provided ministers for its churches, but in addition, Wofford has sent forth great numbers of laymen into every walk of life—doctors, lawyers, teachers, judges, businessmen, and public officials. In the number of graduates listed in "Who's Who in America," Wofford College ranks in the upper ten per cent of all the colleges in the United States. Wofford is the only independent college in South Carolina to be granted a chapter of Phi Beta Kappa.

Wofford's vigor and strength has been shown as she moves into her second century with plans for a student body of one thousand men, an able faculty of fifty eight, with five new buildings completed. There has been a complete renovation of the physical plant and landscaping of the campus along with an increase in administrative and maintenance personnel to meet the greatly expanding needs of the college.

Wofford confidently marches into her second century with every intention of honoring and improving the outstanding accomplishments made by her faculty during her first century.

WOFFORD FACTS

President	Dr. Charles F. Marsh
Location	Spartanburg, South Carolina
Denomination	Methodist
Enrollment	1100, Men
Nickname	Terriers
Colors	Old Gold and Black
Stadium	Snyder Field
Conference	Little Three, N.A.I.A.
Faculty Chairman of Athletics	Prof. William A. Parker
Athletic Director and Head Coach	Conley T. Snidow
Backfield Coach	Robert H. Muirhead
Line Coach	James A. Brakefield
Business Manager and End Coach	Gene Alexander
Assistant in Physical Education and Trainer	Duane Stober
Director of Physical Education and Intramurals	William W. Scheerer
Department Secretary	Mrs. Betty Stevens
Sports Publicity Director	Marion Peavey
Equipment Manager	Walter Booth
Team Manager	John Checkovich
Student Assistant Coach	Bill Dolson
Assistant Trainer	Rudy Mancke, III

FACULTY COMMITTEE OF ATHLETICS AND PHYSICAL EDUCATION

William A. Parker, Chairman

H. M. Pegram — B. L. Scoggins

Wm. W. Scheerer — Conley T. Snidow

Represented for National Advertising by SPENCER ADVERTISING COMPANY, INC., 271 Madison Ave., New York City

now it's Pepsi-for those who think young

Now parties are more informal, more fun. They reflect the new way of life everyone's leading. It's called thinking young. This is the life for Pepsi— light, bracing, clean-tasting Pepsi. So think young. Say "Pepsi, please!"

"PEPSI-COLA" AND "PEPSI" ARE TRADEMARKS OF PEPSI-COLA COMPANY, REG. U. S. PAT. OFF.

HARTNESS BOTTLING WORKS 729 S. Church St. **Phone 582-4531**

WOFFORD'S PRESIDENT MARSH

Dr. Charles F. Marsh earned his A.B. degree at Lawrence College and his M.A. and Ph.D. degrees at the University of Illinois. He came to Wofford in 1958 after serving as Dean of the Faculty and Professor of Economics and Business Administration at the College of Willam and Mary and as an active civic leader and Methodist layman.

As Wofford's seventh President, he has been keenly interested in all educational and extra-curricular activities on the campus and in civic and church affairs in Spartanburg and in South Carolina. Methodists and other friends of the College have contributed almost $2,500,000 during his administration and pledged an additional $1,000,000 to strengthen its program and facilities. Dr. Marsh is on the Executive Council of the Commission on Colleges, Southern Association of Colleges and Schools, and the Methodist Commission on Ecumenical Affairs. He is Chairman of the South Carolina Foundation of Independent Colleges, Inc., President of the Council for Spartanburg County; and Chairman, Spartanburg Long Range Planning Committee.

The Marsh family includes his wife, Chloro Thurman; a son Dr. John Charles, Univ. of Utah Medical School, Salt Lake City; and a daughter, Nancy, the wife of Professor Richard S. Stowe, Lawrence College, Appleton, Wisconsin.

PRESIDENT'S MESSAGE

It is a privilege to welcome to this game, and to our campus, alumni and friends, both of Wofford and of our sister institutions.

As a Methodist-related liberal arts college for men, Wofford looks with confidence to the future. Able teachers, great books and first-rate educational facilities will help students of today and tomorrow meet the problems they will face in this dynamic and confused world as effectively as students of the past century have been aided. Extra-curricular activities, including football and other sports, I am sure, will continue to make significant contributions in the development of Wofford men.

All visitors are extended a special invitation to visit such recent campus improvements as the Albert M. Shipp Hall, the Mason DuPre Hall, and the DuPre Administration Building; the beautifully reconstructed Main Building and the Black Music-Art Center; and the Millikin Science Hall and new Maintenance Building, with R.O.T.C. Rifle Range attached. Many of you will, of course, want to visit the more familiar older buildings as well.

We hope that you will enjoy the game and that we shall get a chance to meet many of you personally before you leave for a safe ride home.

CHARLES F. MARSH

WOFFORD'S DEANS

S. FRANK LOGAN

A.B. WOFFORD COLLEGE, 1941
M.A. DUKE UNIVERSITY, 1947

Dean of Students of Wofford College since 1956.

Married Madeline Ward, May 22, 1942. They have a son, Lee and a daughter, Laura.

PHILIP S. COVINGTON

A.B. EMORY UNIVERSITY, 1934
M.A. DUKE UNIVERSITY, 1940
LIT.D. WOFFORD COLLEGE, 1959

Dean of Students, Wofford College, 1950-53. Dean of Wofford College since 1953. Acting President of Wofford College, 1958.

Married Frances Aiken Odell. They have two daughters, Frances and Catherine, and one son, Philip, Jr.

Pigskin

Hush Puppies®

by WOLVERINE

BREATHIN BRUSHED PIGSKIN
CASUAL SHOES BY WOLVERINE

- Water and Soil Resistant
- Clean with Brisk Brushing
- Non-Marking Crepe Soles
- Steel Shank for Extra Support

Lightweight Comfort
For Men and Boys

3 GREAT COLORS:

- **Gunsmoke**
- **Sagebrush**
- **Houndawg**

Men's Sizes 6½-12
Slim, Narrow, Medium
Wide and Jumbo Widths 9.98

Boys' Sizes 3½-6 ..... 8.98

Ladies' Sidewalk
Softeners in Tie
or Loafer Styles

CHOICE OF 4 COLORS:

- **Fudge**
- **Gunsmoke**
- **Silver Pine**
- **Pale Face**

8.98

Sizes 4½-11
Slim, Narrow, Medium, Wide Widths

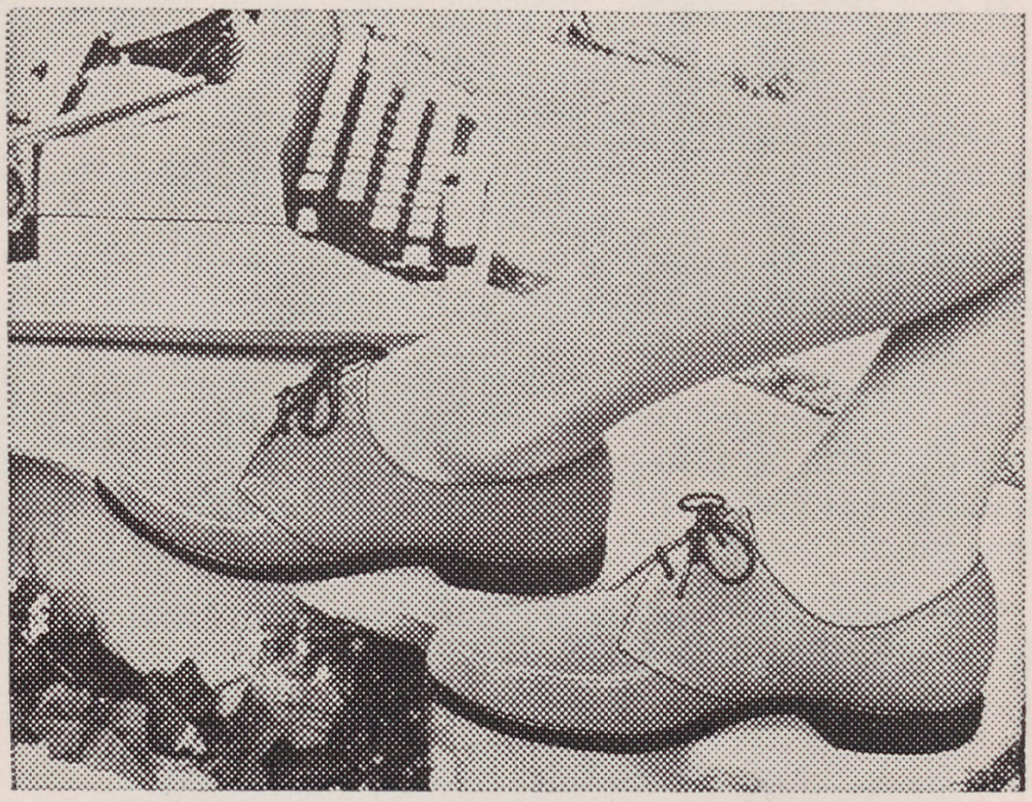

Heart of Downtown Spartanburg

Men's Matching Brushed Pigskin Hats

9.98

Carolina Cash Co.
A John Graham Store

Student Charge Accounts Welcomed

THE COACHING STAFF

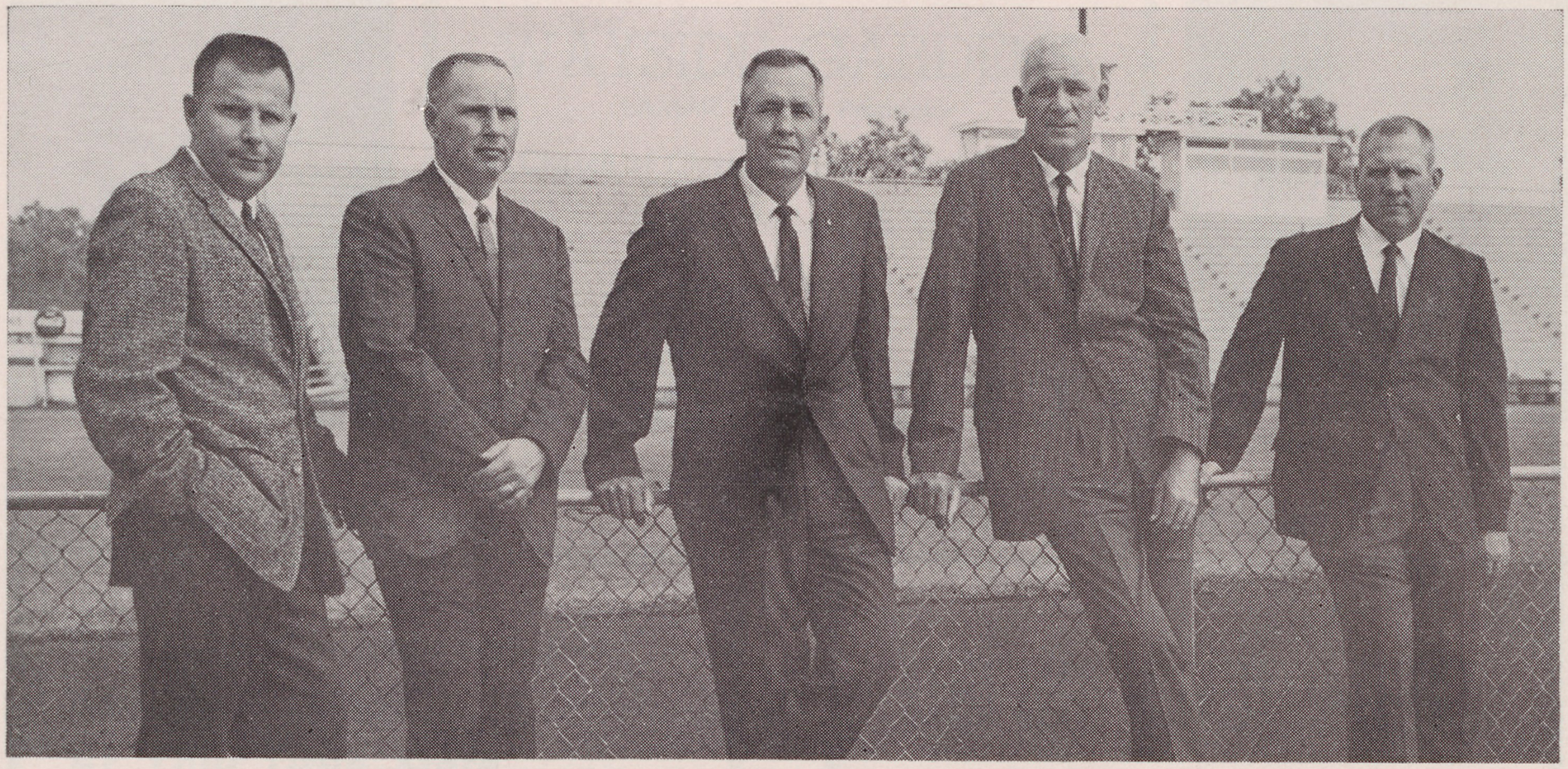

We of the Wofford Athletic Staff wish to say "thank you" to a large group of interested and loyal fans whose co-operative efforts have made the present athletic program possible. We are particularly proud of the loyalty shown in Eleven Club's sixteen year history building up to the present record of more than 1800 members and our more than 950 season ticket holders.

I believe that this tremendous support is unmatched in small college athletics either in scope or continuity. It is an inspiration to all of us to see the continual growth in both these groups. We want to thank publicly the many enthusiastic people who have worked in promoting these programs so efficiently.

We wish to express our appreciation to all those who attend our games. It is our sincere wish that you will enjoy the play of Wofford's Football Team as much as we enjoy being a part of them.

All news media have been kind to Wofford and her activities but a special note of appreciation is due to the staffs of The Spartanburg Herald and Journal newspapers as well as WHCQ Radio for their special efforts to bring you all the news about the various Wofford athletic teams.

Please remember the advertisers that make this program possible.

SIMPLE SIMON INCORPORATED

NOW WE ARE FOUR—
AND A BANQUET HALL TOO—

—Simple Simon Restaurant and Court of Kings—586 North Church Street

—Simple Cupboard and Carry Out Food Service—618 North Church Street

—Simple Simon Shoppes—113 South Pine Street

—Simple Simon Lobster House—221 East Kennedy Street—Hours 5-12 P. M.

SIMPLE SIMON BANQUET ROOMS AND GENERAL OFFICE—
PEARL STREET AT NORTH CHURCH

YOU could go all your life without eating at SIMPLE SIMON . . . but who would want to !

COMPLIMENTS OF . . .

Garrett & Son

130 E. Kennedy Street Dial 583-6705

☆

PLUMBING AND HEATING CONTRACTORS

☆

Dealer for . . . STANDARD OIL FIRED BOILER

TRANE AIR CONDITIONING EQUIPMENT

TRANE HEATING EQUIPMENT GAS OR OIL

☆

Dealer for . . . AMERICAN STANDARD

CRANE

KOHLER

ELJER PLUMBING PRODUCTS

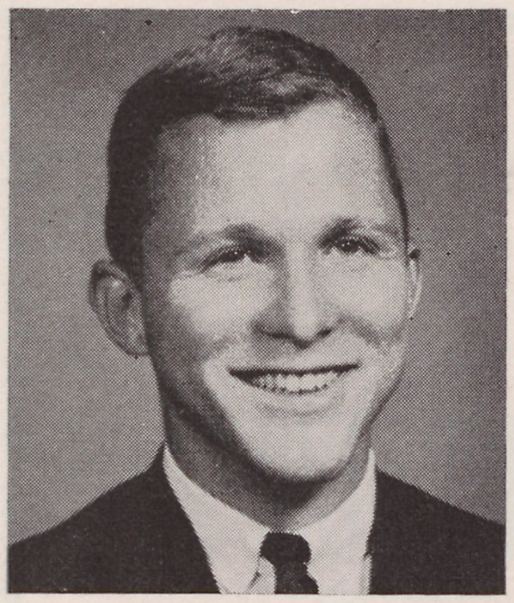

ROBERT SMITH
Sr. - End
6'3" - 210 Lbs.
Daytona Beach, Florida

WAYSIDE GARDENS
LAMAR KNOX, Proprietor
N. Church at Cleveland Sts. Dial 582-8129
SPARTANBURG, S. C.

•

Spartanburg's Reasonable Florist

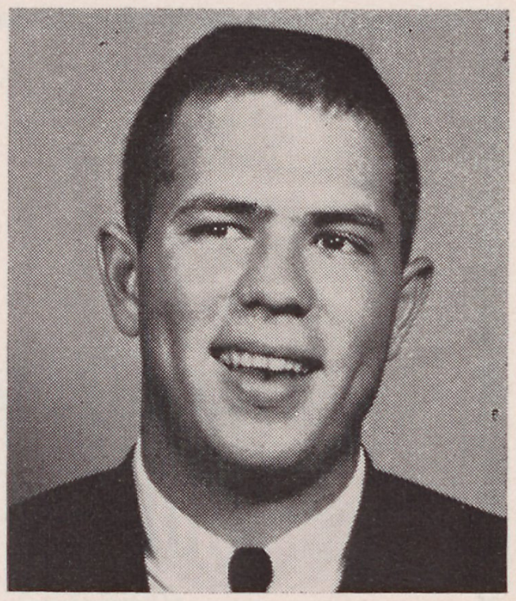

THOMAS JOHNSON
Sr. - Flanker
5'11" - 180 Lbs.
Campobello, S. C.

For Your Health's Sake—
Buy Your Drugs
At Your Drug Store

Your druggist is the guardian of the health of your community. Day and night he stands ready to serve you, either when emergencies arise or with your everyday needs. He is a man of high professional standards. For your health's sake, and the health of your loved ones, always buy your drugs at your drug store. Be protected by your druggist's traditionally reliable service.

•

Serving the Retail Druggist Since 1896

•

THE GEER DRUG CO.
Wholesale Distributors
Charleston - Spartanburg - Greenville

OFFICE EQUIPMENT
COMPANY, INC.
"A *Depend*able Source of Supply"

•

Exclusive Distributors For
GESTETNER DUPLICATORS
and Supplies

Repairs for All Makes
OFFICE MACHINES

•

156 MAGNOLIA STREET
DIAL 583-4549

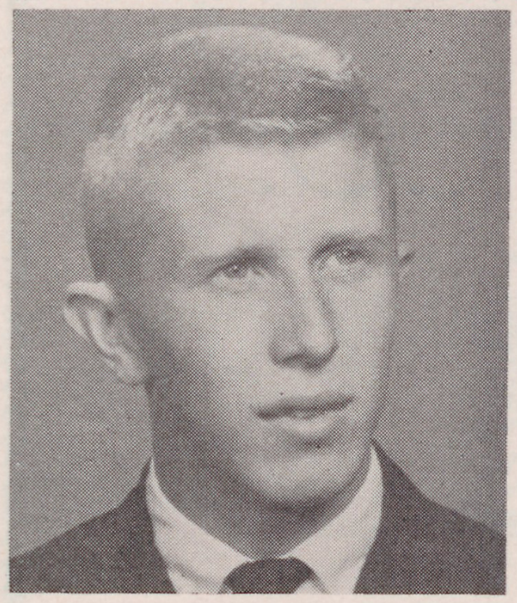

TODD HELDRETH
Sr. - QB
6' - 185 Lbs.
Tazewell, Virginia

Sero Shirts H.I.S. Pants
PRICES'
STORE FOR MEN
113-115 NORTH CHURCH STREET
Bass Weejuns Gold Cup Socks

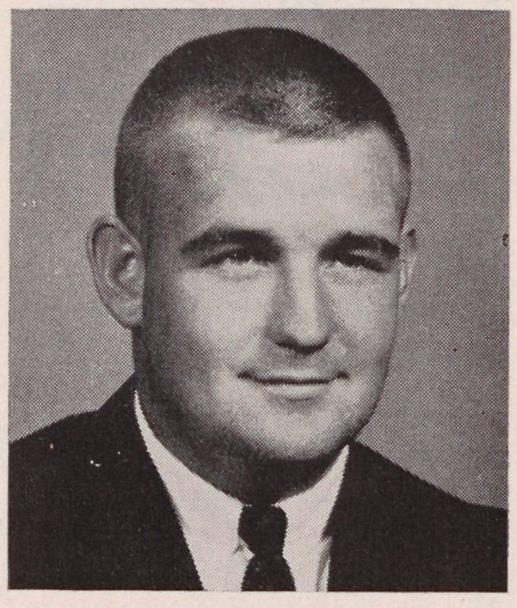

BILL DAYVAULT
Sr. - Center
5'11" - 220 Lbs.
Petersburg, Virginia

COMPLIMENTS OF . . .

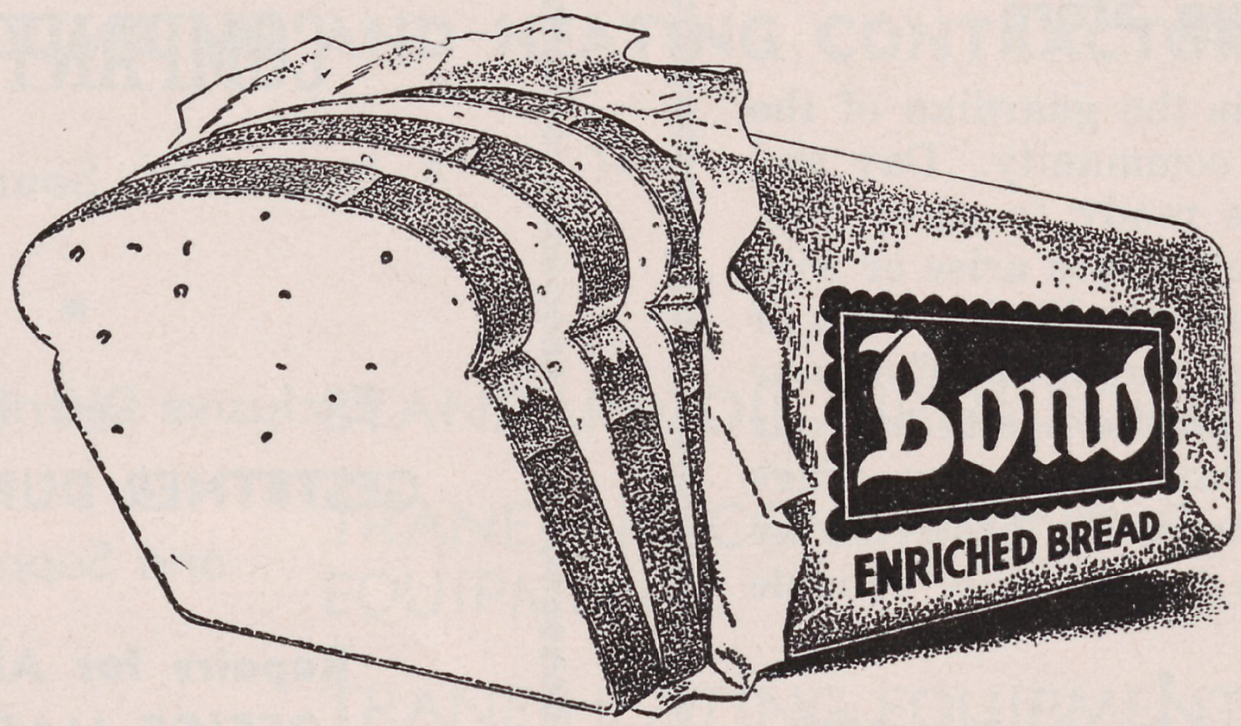

GENERAL BAKING CO.

SPARTANBURG, S. C.

MAKE THIS ASSOCIATION YOUR HEADQUARTERS FOR

HOME LOANS

BUY — BUILD — REPAIR

With Our Monthly Reduction Loan

Quick Service — *Reasonable Rates*

PIEDMONT FEDERAL SAVINGS & LOAN ASSOCIATION

GROUND FLOOR, MONTGOMERY BUILDING DIAL 583-8489

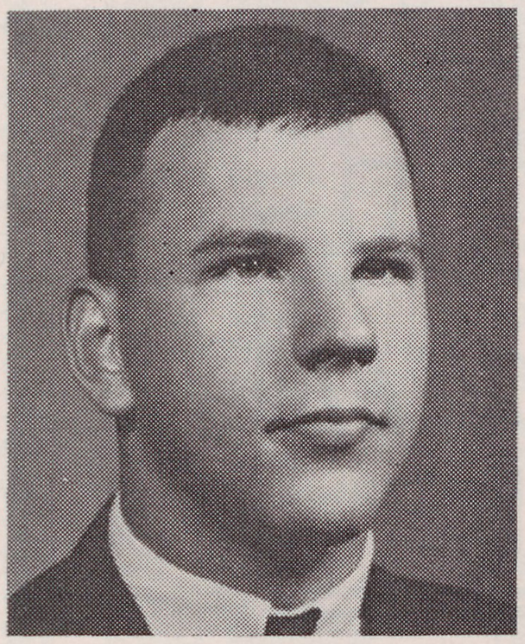

GARY BETHARD
Jr. - Guard
6' - 215 Lbs.
Taylorville, Ill.

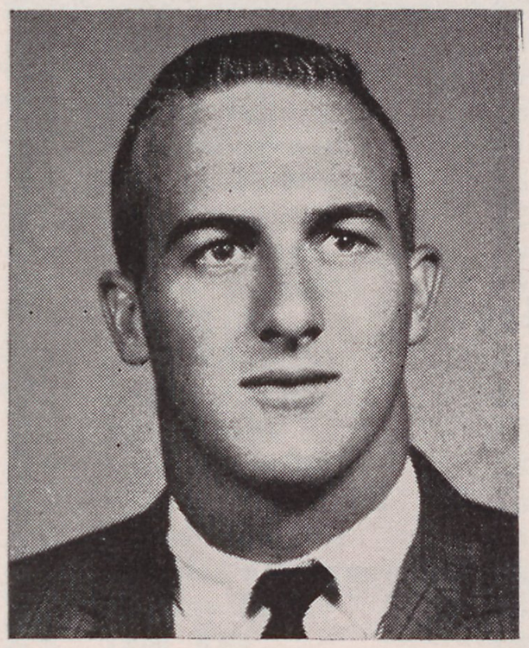

BILL LANE
Sr. - HB
5'10" - 170 Lbs.
Orlando, Florida

SPARTANBURG LUMBER
& MILLWORK CO., INC.

CARROLL G. DesCHAMPS
President and Treasurer

◆

"Building Material
Of All Kinds"

◆

459 MARION AVENUE DIAL 583-5481

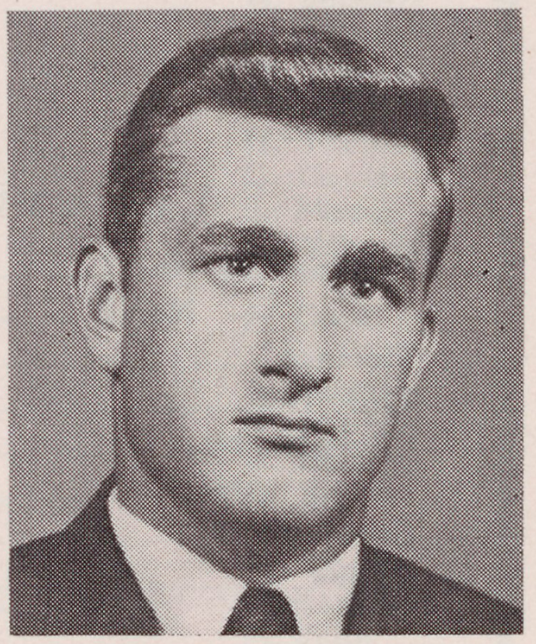

MULLINS McLEOD
Sr. - QB
5'10" - 215 Lbs.
Walterboro, S. C.

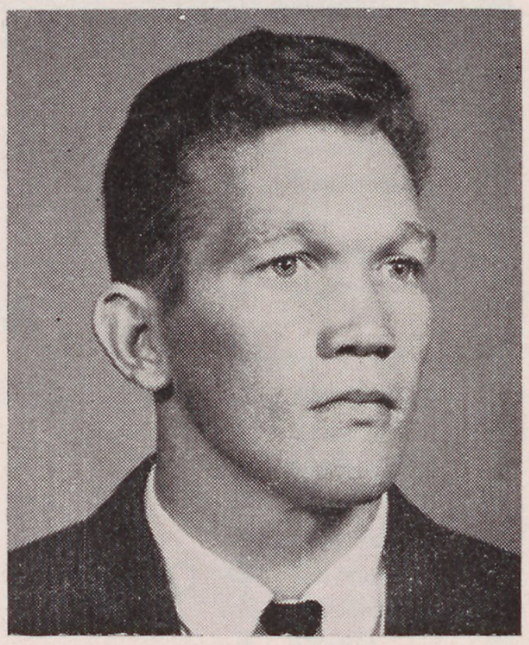

WALTER SWEATT
Sr. - HB
6' - 185 Lbs.
Lockhart, S. C.

C&S THE Citizens & Southern
NATIONAL BANK OF SOUTH CAROLINA
MEMBER F.D.I.C.

SERVING THE PIEDMONT AREA FOR OVER QUARTER A CENTURY

CHARLIE BRADSHAW and JERRY RICHARDSON invite you to join them after the game . . .

Hardee's

JET-SERVICE

DRIVE-IN

LOCATIONS:

Spartanburg No. 1	431 E. Kennedy St.
No. 2	330 W. Main St.
Florence	South Coit St.
Rock Hill	Cherry Road
Charlotte No. 1	South Blvd.
No. 2	Kings Dr.
Greenville	291 By-Pass
Shelby	74 By-Pass

FAMOUS
CHARCO-BROILED
HAMBURGERS

CRAWFORD MILL SUPPLY CO.

Power Transmission Equipment

Anti-Friction Bearings **Textile Specialties**

Lighting

SPARTANBURG, S. C.

P. O. BOX 1839 DIAL 582-8165

HUGH FINCH AGENCY

1188 Asheville Highway

PHONE 585-6229

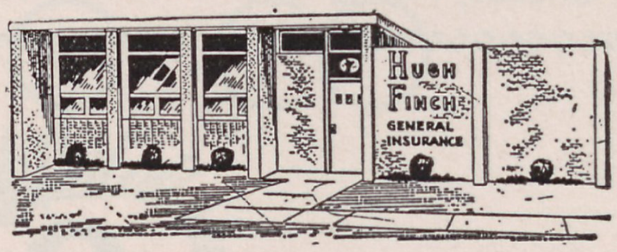

COMPLETE INSURANCE SERVICE

★ **Homeowners Policy**

★ **Complete Auto Coverage**

★ **Business Insurance**

★ **Real Estate**—Specializing in Residental Property

"Insurance Service Always . . . All Ways"

We are LINED UP to make your home comfortable

SPARTAN INSULATING COMPANY

DIAL 585-4271 1100 UNION STREET

WOFFORD COLLEGE 1964 FOOTBALL ROSTER

No.	Player	Age	Hgt.	Wgt.	Class	Hometown	High School Coach
	QUARTERBACKS						
*11	Todd Heldreth	21	6-0	195	4	Tazewell, Va.	Bob Miller
*12	Mullins McLeod	21	5-10	170	4	Walterboro, S. C.	B. Garrison
14	William Ellis	19	5-9	175	1	Charlotte, N. C.	F. Maennie
18	Warren Whittaker	19	5-8	165	2	Miami, Fla.	B. Dawkins
19	Robert Brown	18	6-0	175	1	Tazewell, Va.	B. Miller
	HALFBACKS						
16	Craig Hayes	17	6-1	195	1	Vienna, Va.	Bill Weaver
17	James Boyle	18	5-11	180	1	Riverdale, Md.	R. Hayes
20	Jimmy Garman	19	5-9	175	2	Duluth, Ga.	H. Shaddix
*22	Bill Lane	22	5-10	175	4	Orlando, Fla.	J. O'brian
24	Dennis Varner	18	6-0	180	1	Woodruff, S. C.	W. Varner
*25	John Gregg	23	6-1	175	4	Pittsburg, Pa.	R. Fife
*27	Howard Hughes	21	5-10	195	2	Seneca, S. C.	H. Hamilton
31	Wilson Rourk	20	5-11	175	2	N. Augusta, S. C.	C. Gault
*32	Archie Black	22	5-11	190	4	Greenville, S. C.	S. Moore
43	Truman Harris	19	6-1	173	2	Valdese, N. C.	G. Whechel
44	Harry Grathjohn	18	5-7	160	1	Jacksonville, Fla.	V. Papa
45	Milton Rhodes	19	5-11	160	2	Charleston, S. C.	F. Cook
	FLANKERS						
33	Ronnie Wilson	19	5-9	175	2	Pickens, S. C.	A. Curtis
34	Rick Carlisle	21	6-0	190	1	Lyman, S. C.	B. Martin
*40	Walter Sweatt	23	5-11	195	4	Lockhart, S. C.	B. Bailey
*42	Thomas Johnson	21	5-11	190	4	Campobello, S. C.	H. Smith
	CENTERS						
*50	Billy Dayvault	23	5-11	220	4	Petersburg, Va.	R. Howard
51	Ralph Simons	20	6-2	220	2	Washington, D. C.	B. Kaufman
52	Brooks Bannister	18	6-1	190	1	Greenwood, S. C.	P. Babb
*53	Frank Satterfield	19	6-1	195	2	Durham, N. C.	S. Gwynn
58	Phil Poteat	17	6-1	205	1	N. Wilkesboro, N. C.	M. Hoffman
	GUARDS						
41	Roger Anthony	19	6-1	190	1	Pickens, S. C.	A. L. Curtis
56	John Wolfe	18	5-11	195	1	Spartanburg, S. C.	B. Bell
60	Richard Miller	20	6-1	195	2	Washington, D. C.	B. Kaufman
*61	Lamar Westberry	19	5-10	200	2	Jacksonville, Fla.	V. Papa
*62	Danny Suit	18	5-11	205	2	Columbia, S. C.	C. Stuart
*63	Ken Moorhead	21	6-0	210	4	Anderson, S. C.	H. Bagwell
64	Gordon Kolznar	18	6-1	205	1	Norfolk, Va.	E. Chandler
*65	Jim Lucas	22	6-0	205	4	Orlando, Fla.	J. O'brian
66	Gary Bethard	19	6-0	200	3	Taylorsville, Ill.	J. Lovin
68	James V. Smith	18	5-10	185	1	Florence, S. C.	J. Davis
	TACKLES						
*70	Don Williams	20	6-3	225	3	McLean, Va.	Herb Yost
*72	Robby Atkins	21	6-4	235	3	Spartanburg, S. C.	A. McGinnis
53	Billy Burke	18	6-1	190	1	Columbia, S. C.	C. Stuart
54	Larry Douglas	18	6-2	210	1	Winnsboro, S. C.	E. Mclendon
59	Charles Campbell	18	6-2	190	1	Hartwell, Ga.	W. Saye
73	David Viccellio	18	6-1	205	1	Norfolk, Va.	E. Chandler
63	Douglas Kitchens	18	5-10	196	1	Waynesboro, Ga.	B. Carter
71	Bradley Evans	18	6-3	222	1	Statesboro, Ga.	R. Williams
74	Tom Key	19	6-0	200	2	Roanoke, Va.	F. Smith
75	George Dawson	18	6-1	205	1	Great Falls, Va.	J. Ashwell
76	Lanier Phillips	19	6-1	205	2	Gainesville, Ga.	G. Nixon
77	Joseph Borum	20	6-2	220	3	Virginia Beach, Va.	C. Bowyer
78	Andy Still	18	6-0	205	1	Barnwell, S. C.	J. Benson
79	Doug Thurston	18	6-0	195	1	Staunton, Va.	D. Stenburg
	ENDS						
*80	Bob Smith	22	6-2	205	4	Daytona Beach, Fla.	B. Mcgins
*81	Paul Infinger	19	6-2	185	2	Charleston, S. C.	F. Cook
82	Ronald McGrady	19	6-0	180	2	N. Wilkesboro, N. C.	M. Hoffman
83	Bernard Gallagher	19	6-0	185	2	Washington, D. C.	M. Collins
84	Tim Moore	17	6-0	175	1	Barnwell, S. C.	J. Benson
*85	John Housel	22	6-4	225	4	Radford, Va.	B. Williams
87	Mike Fullmer	18	6-1	175	1	Clemson, S. C.	D. Singleton
88	Bill Densberg	18	6-4	190	1	Westwood, N. J.	W. Byrnes

*Lettermen

DARGAN, ROUQUIE & COMPANY

GENERAL INSURANCE

Robert L. Dargan, Gabriel Rouquie Dial 582-4581—811 Montgomery Building

EAST CAROLINA COLLEGE

LOCATION	Greenville, N. C.
TYPE SCHOOL	Liberal Arts
ENROLLMENT	3,000 men; 3,000 women
CONFERENCE	Southern
STADIUM	Ficklen Memorial, 16,000
PRESIDENT	Dr. Leo W. Jenkins
ATHLETIC DIRECTOR	Clarence Stasavich
FOOTBALL COACH	Clarence Stasavich
SPORTS PUBLICITY DIRECTOR	Earl L. Aiken
NICKNAME	Pirates
COLORS	Purple and Gold
TYPE OFFENSE	Single Wing/w Variations
LETTERMEN LOST	7
LETTERMEN RETURNING	24
SERIES RECORD	2-1-1
1963 RECORD	9-1-0

1964 SCHEDULE

Sept. 12—Catawba	Oct. 17—at Lenoir Rhyne
Sept. 19—at West Chester	Oct. 24—Richmond
Sept. 26—Howard College	Oct. 31—at The Citadel
Oct. 3—	Nov. 7—at Furman
Oct. 10—at Wofford	Nov. 14—Presbyterian

OUTLOOK FOR 1964

Of course there is always a bright spot at the beginning of every season and some of those expected to be in the spot-light this fall will be senior co-captain Dave Bumgarner, who was the leading pass receiver, having caught 23 for 328 yards and two touchdowns. And with such backs as Cline, Alexander, Rudisill, Tolley, Mills and Richardson still around—it could be that the Bucs may still have some of their scoring punch left.

Several sophomores wil be counted upon to fill the gaps left in the line by End Richard Huneycutt and Tackle-Center Buddy Stewart.

Junior Norman Swindell has been moved from center to Blocking Back and he is expected to start where Captain Maurice Allen left off during the '63 campaign.

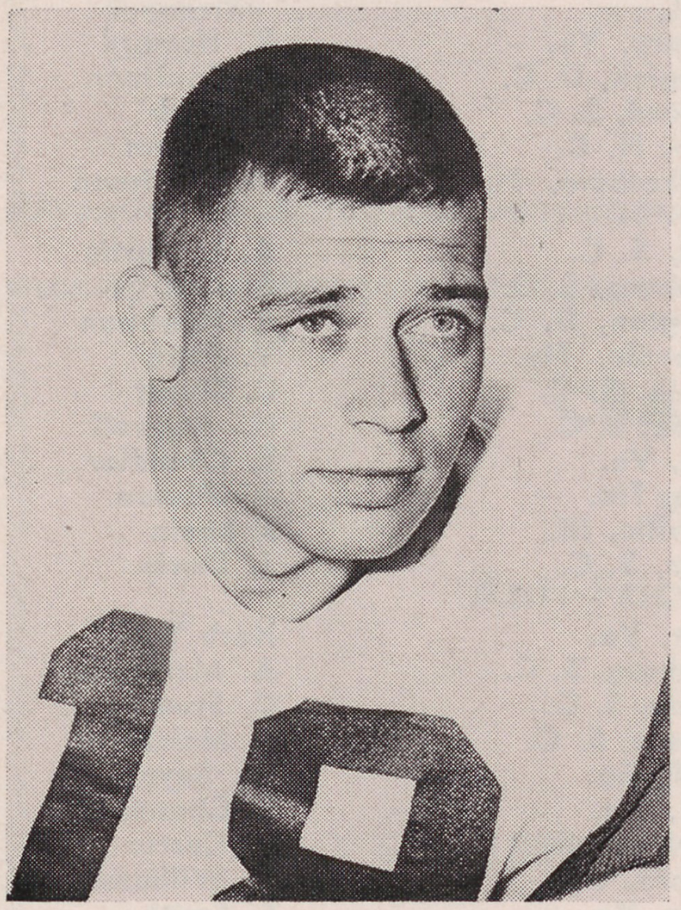

NORMAN SWINDELL

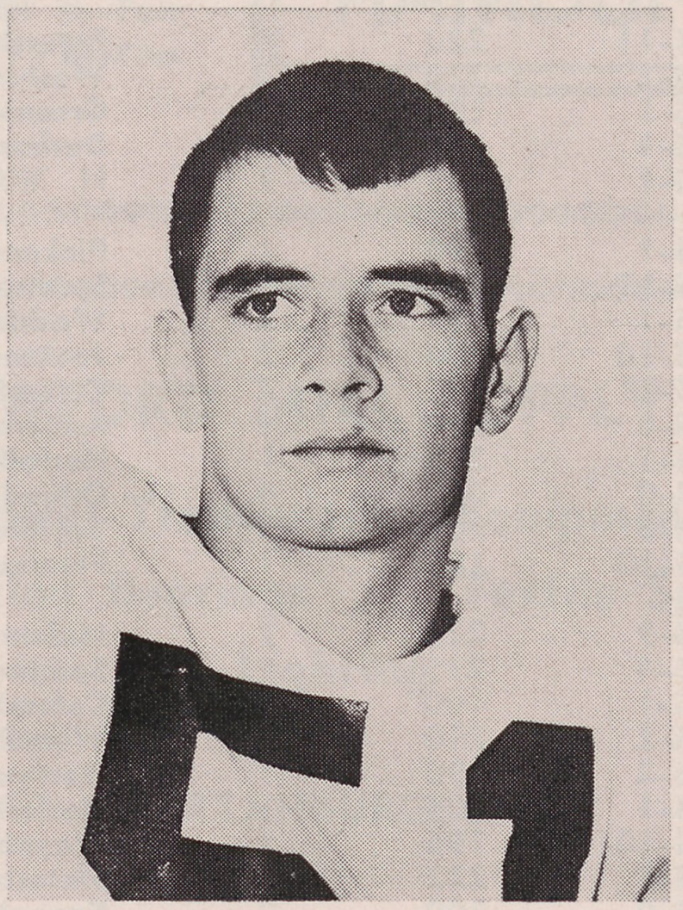

JOHNNY CREW

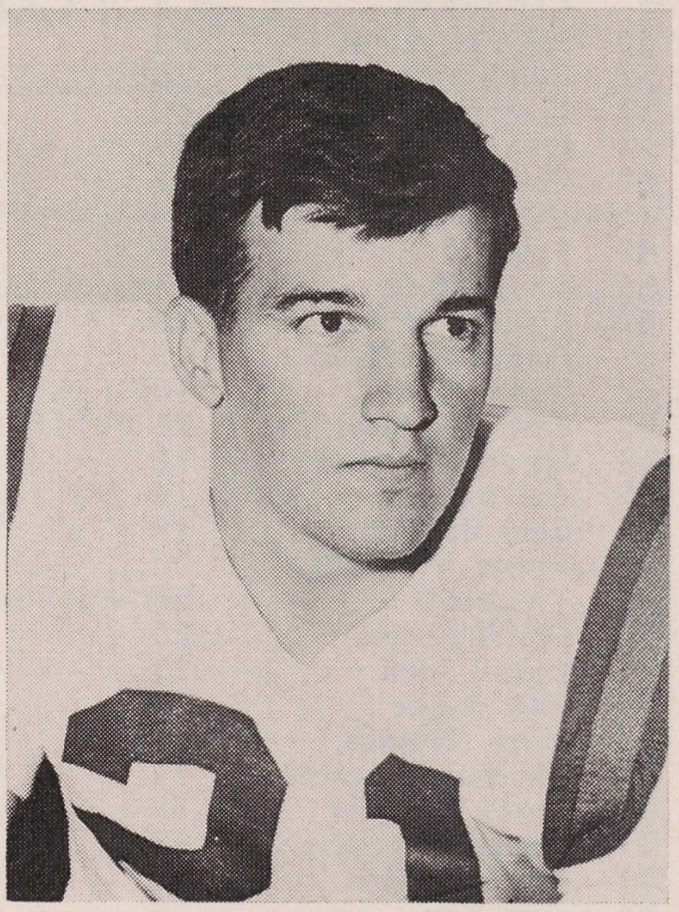

JERRY TOLLEY

GATHER AT . . .

Pete's Back Yard

BEFORE AND AFTER GAME

BEAUTIFUL NEW DINING ROOM

CHARCOAL STEAKS - CHICKEN - CHOPS

Morgan Square Telephone 582-6522

Plymouth roars into '65 with 4 great new sports!

'65 Sport Fury

The biggest, plushest Plymouth ever. A brand-new "ultra-everything" Plymouth that's still solidly in the low-price field.

'65 Valiant Signet

The compact that hasn't forgotten why you buy a compact. Still the best all-around compact, proving that Valiant didn't have to go big-car in price or size to give you big-car performance.

'65 Belvedere Satellite

A new way to swing without going out on a limb. For the buyer who knows that, when it's Plymouth, pride of ownership can still go hand-in-hand with low price.

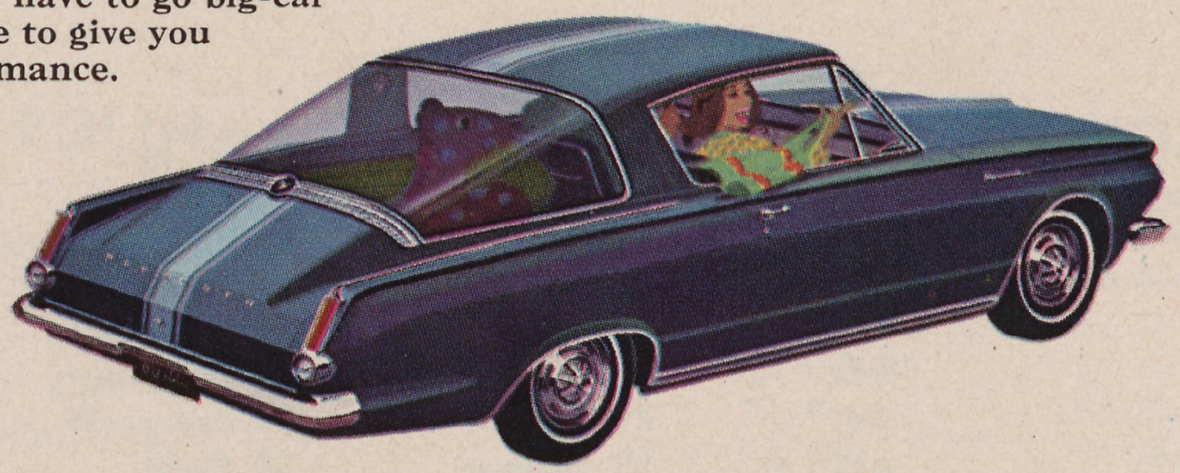

'65 Barracuda Fastback

The fast-moving fastback at a spectacular low price. America's best combination yet of sports-car look, youthful vitality, all-purpose versatility, and all-around economy.

THE ROARING '65s
FURY
BELVEDERE
VALIANT
BARRACUDA
Plymouth

Get your free copy of the NCAA Football Almanac at your nearest participating Plymouth Dealer's.

PLYMOUTH DIVISION CHRYSLER MOTORS CORPORATION

WOFFORD COLLEGE

PROBABLE STARTING LINE-UP

85	JOHN HOUSEL	LE
70	DON WILLIAMS	LT
63	KEN MOORHEAD	LG
50	BILLY DAYVAULT	C
65	JIM LUCAS	RG
72	ROBBY ATKINS	RT
80	BOB SMITH	RE
11	TODD HELDRETH	QB
22	BILL LANE	RH
27	HOWARD HUGHES	LH
42	THOMAS JOHNSON	FL

Spartanburg Coca-Cola Bottling Company

11	Heldreth	43	Harris	70	Williams
12	McLeod	44	Grathjohn	72	Atkins
14	Ellis	45	Rhodes	78	Still
16	Hayes	50	Dayvault	79	Thurston
17	Boyle	51	Simons	63	Kitchens
18	Whittaker	52	Bannister	64	Viccellio
19	Brown	53	Satterfield	71	Evans
20	Garman	53	Burke	74	Key
22	Lane	54	Douglas	75	Dawson
24	Varner	56	Wolfe	76	Phillips
25	Gregg	58	Poteat	77	Borum
27	Hughes	59	Campbell	80	Smith
31	Rourk	60	Miller	81	Infinger
32	Black	61	Westberry	82	McGrady
33	Wilson	62	Suit	83	Gallagher
34	Carlisle	63	Moorhead	84	Moore
40	Sweatt	65	Lucas	85	Housel
41	Anthony	66	Bethard	87	Fullmer
42	Johnson	68	Smith	88	Densberg

EAST CAROLINA COLLEGE

PROBABLE STARTING LINE-UP

87	DAVID BUMGARNER	LE
78	COLON QUINN	LT
66	WALTER BOSTIC	LG
51	JOHNNY CREW	C
65	CORIE McCRAE	RG
74	TED DAY	RT
84	JOHNNY ANDERSON	RE
18	NORMAN SWINDELL	BB
43	BILL CLINE	TB
31	DAVE ALEXANDER	FB
24	DINKY MILLS	WB

OFFICIALS

REFEREE	Tom Davis
UMPIRE	Fritz Turner
LINESMAN	VAUGHAN JENNINGS
JUDGE	BOB SHORT
CLOCK OPERATOR	T. M. Sumerel

10	Linker	51	Crew	73	Leftwich
11	Bullard	55	Glaettli	74	Day
16	Canup	56	Brown	75	Collins
18	Swindell	57	Perry	76	Brennan
20	Rudisill	58	Goodman	77	Cortese
22	Boggs	60	Gatling	78	Quinn
23	Ellis	61	Duke	79	Lewis
24	Mills	62	Goforth	80	McPhaul
25	Forbes	64	Wright	81	Ryan
31	Alexander	65	McRae	82	Grimes
32	Brandt	66	Bostic	83	DeGrange
45	Richardson	68	Andrews	84	Anderson
35	Hoover	69	Cannon	86	Crane
41	Cooke	67	Laughinghouse	87	Bumgarner
43	Cline	70	Viverette	88	Bass
46	Foley	71	Cobb	89	Odom
21	Tolley	72	Cox	90	Stay

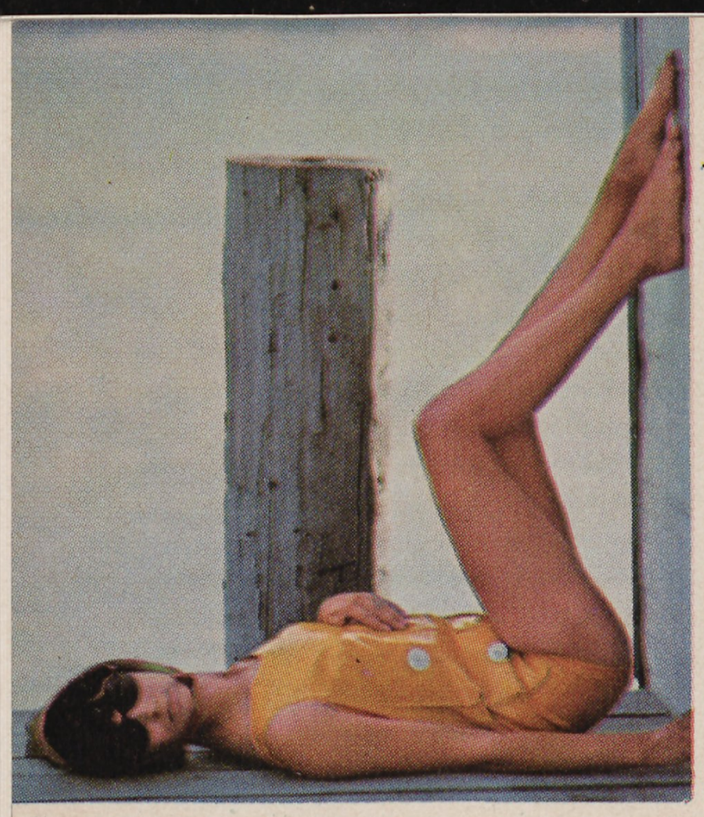

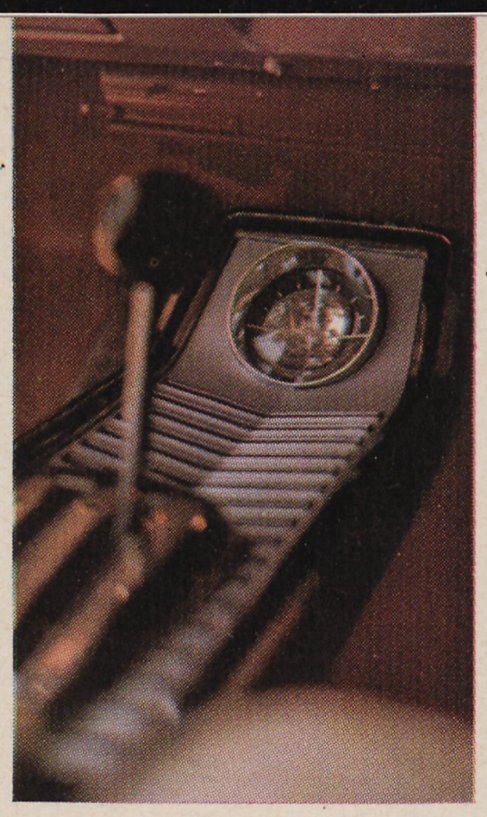

Hotnew!

**Dodge at a
new lower price.
Coronet '65.
Bigger? Than the both
of them: Chevelle and
Fairlane. In wheelbase. In power.
Inside.
Buckets.
Bomb.
Bonus.
Check the price.
Surprise again. Right
down with the little ones.
It figures. It comes from
Dodge.
And Dodge comes on big
for 1965.**

'65 Dodge Coronet

DODGE COMES ON BIG FOR '65 • DART • CORONET • POLARA • CUSTOM 880 • MONACO

DODGE DIVISION CHRYSLER MOTORS CORPORATION

GET COMFORT ON YOUR SCHEDULE . . . CALL

SPARTAN INSULATING COMPANY

DIAL 585-4271 1100 UNION STREET

EAST CAROLINA COLLEGE 1964 FOOTBALL ROSTER

No.	Player	Hgt.	Wgt.	Age	Class	Hometown
	BLOCKING BACKS					
10	Neel Linker	5-9	185	20	3	Mooresville, N. C.
11	Ikey Bullard	5-9	174	20	3	Lumberton, N. C.
16	Johnny Canup	5-8	163	20	3	Salisbury, N. C.
18	*Norman Swindell	5-9	187	20	3	New Bern, N. C.
	WINGBACKS					
20	*Larry Rudisill	5-9	181	22	4	Hickory, N. C.
22	Charles Boggs	5-9	170	20	2	Fairfax, Va.
23	Robert Ellis	6-0	177	19	2	Burlington, N. C.
24	*Dinky Mills	5-9	177	21	4	Ayden, N. C.
25	Charles Forbes	5-6	150	19	2	Robersonville, N. C.
	FULLBACKS					
31	*Dave Alexander	5-11	191	21	3	Washington, D. C.
32	Harry Brandt	5-8	172	19	2	West Long Branch, N. J.
45	George Richardson	5-10	187	20	3	Chevy Chase, Md.
35	*Jim Hoover	5-11	196	25	4	Holmes, Pa.
	TAILBACKS					
41	Sid Cooke	6-0	175	21	3	Colonial Hgts., Va.
43	*Bill Cline	5-11	182	21	4	Valdese, N. C.
46	Jack Foley	6-2	175	20	2	Greenville, N. C.
21	*Jerry Tolley	5-10	174	21	4	Edenton, N. C.
	CENTER					
51	Johnny Crew	6-1	185	18	2	Morganton, N. C.
55	Harold Glaettli	6-0	193	19	2	Catlett, Va.
56	Carl Brown	6-0	197	20	2	Lexington, S. C.
57	Raymond Perry	6-3	197	20	3	Albemarle, N. C.
58	Robert Goodman	5-11	195	20	2	Manassas, Va.
	GUARDS					
60	Frank Gatling	5-11	195	20	2	Springfield, Va.
61	Skipper Duke	6-0	224	22	4	Washington, D. C.
62	Lynn Goforth	6-0	209	20	3	Olin, N. C.
64	Steve Wright	6-1	187	19	2	Rocky Mt., N. C.
65	*Corie McRae	5-10	205	20	3	Thomasville, N. C.
66	Walter Bostic	5-10	197	19	2	Warsaw, N. C.
68	*Jay Andrews	5-11	223	20	3	Louisville, Ky.
69	*Mitchell Cannon	6-1	214	20	3	Farmville, N. C.
67	Charles Laughinghouse	6-2	239	18	2	Greenville, N. C.
	TACKLES					
70	Sammy Viverette	5-10	199	19	2	Enfield, N. C.
71	Leroy Cobb	5-9	198	19	2	Greensboro, N. C.
72	Franklin Cox	5-10	206	19	2	Plymouth, N. C.
73	James Leftwich	6-1	206	21	4	Vinton, Va.
74	*Ted Day	6-0	201	21	4	Washington, N. C.
75	Wallace Collins	6-1	215	22	4	Dover, Dela.
76	Jim Brennan	6-0	206	19	2	Arlington, Va.
77	Richard Cortese	5-9	221	20	2	Washington, D. C.
78	*Colon Quinn	5-11	194	21	4	Warsaw, N. C.
79	*Rubie Lewis	5-11	225	21	4	Clinton, N. C.
	ENDS					
80	*John McPhaul	6-2	175	20	3	Raeford, N. C.
81	Bob Ryan	6-0	195	21	3	Richmond, Va.
82	Churchill Grimes	6-0	188	19	2	Washington, N. C.
83	David DeGrange	6-3	192	19	2	Ellicott City
84	*Johnny Anderson	6-2	200	22	4	Marion, N. C.
86	Pete Crane	6-0	192	19	2	Fayetteville, N. C.
87	*David Bumgarner	6-1	203	21	4	Valdese, N. C.
88	*Richard Bass	6-1	162	21	4	Wilson, N. C.
89	Ruffin Odom	6-0	180	20	3	Ahoskie, N. C.
90	John Stay	6-0	183	19	2	Philadelphia, Pa.

*Lettermen

DIAL 585-4863 DAY OR NIGHT

BREWINGTON AMBULANCE SERVICE

OXYGEN AND RADIO EQUIPPED

123 East Centennial Street Spartanburg, South Carolina

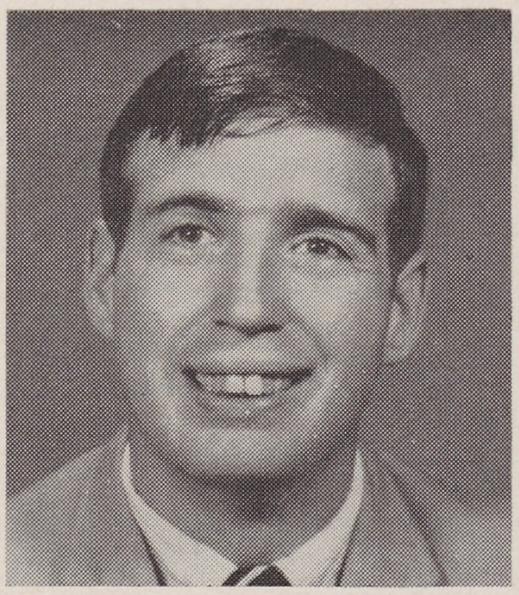

TOM KEY
Soph. - Tackle
6' - 210 Lbs.
Roanoke, Virginia

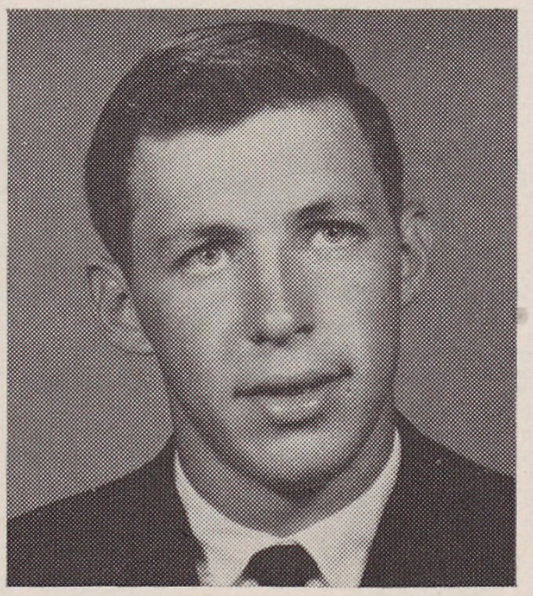

RONALD McGRADY
Soph. - End
6'2" - 185 Lbs.
N. Wilkesboro, N. C.

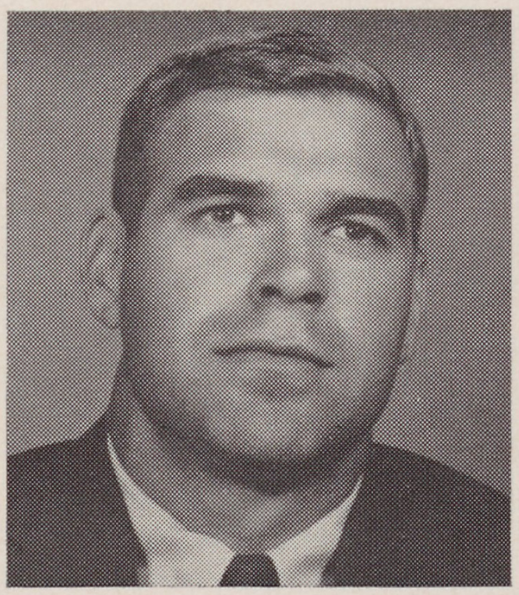

WILSON ROURK
Soph. - HB
5'11" - 180 Lbs.
N. Augusta, S. C.

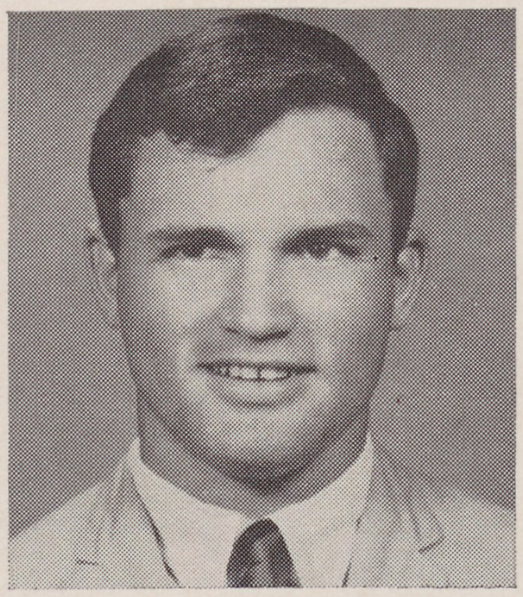

BILLY ELLIS
Soph. - QB
5'9" - 170 Lbs.
Charlotte, N. C.

CRAFT'S *Drug Stores*
Rexall

1—435 East Main Street
2—397 West Main Street
3—427 North Church Street
4—520 South Church Street
5—Gaffney, South Carolina
6—Pinewood Center
7—Jet Airport

Spartan Service Station
Leonard Eubanks
"ATLANTIC"
GAS and OIL
•
726 North Church Street

WILLIS STUDIO
Commercial Photographers
Since 1912
•
SPARTANBURG

PAUL E. CROSBY
Jewelers
Arthur W. White, Successor
AGS
MEMBER
AMERICAN GEM SOCIETY
220 E. Main St. 582-8168

Compliments of . . .

J. S. BOSTICK
CLASS OF '25

Y. C. BALLENGER ELECTRICAL CONTRACTOR

COMMERCIAL, INDUSTRIAL AND POLE LINE CONSTRUCTION

Electric Comfort Heat
Air Compressors

Residential Wiring
Ditch Diggers

•

Dial: Day 582-2311, Nite 583-5387 Asheville Highway

SPARTANBURG, S. C.

GRIER & COMPANY

REAL ESTATE
GENERAL INSURANCE

•

154 WEST MAIN ST. DIAL 582-7244

HORTON'S

CLEANERS – FURRIERS

COLD STORAGE
TUX RENTALS

A Little Finer—A Little More Careful

146 N. Liberty **582-5697**

CLEMENT LUMBER CO., INC.

Telephone 583-7296

OLD UNION ROAD SPARTANBURG, S. C.

FREE DELIVERY

SERVING BUILDERS, HOME-OWNERS AND INDUSTRY SINCE 1936

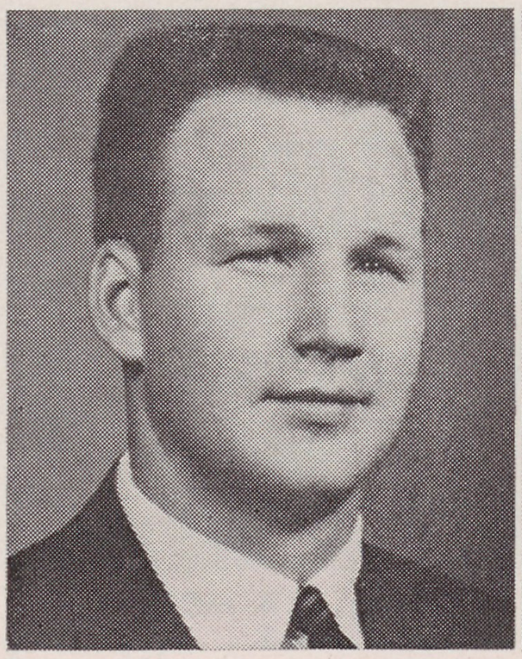

ROBBY ATKINS
Jr. - Tackle
6'4" - 235 Lbs.
Spartanburg, S. C.

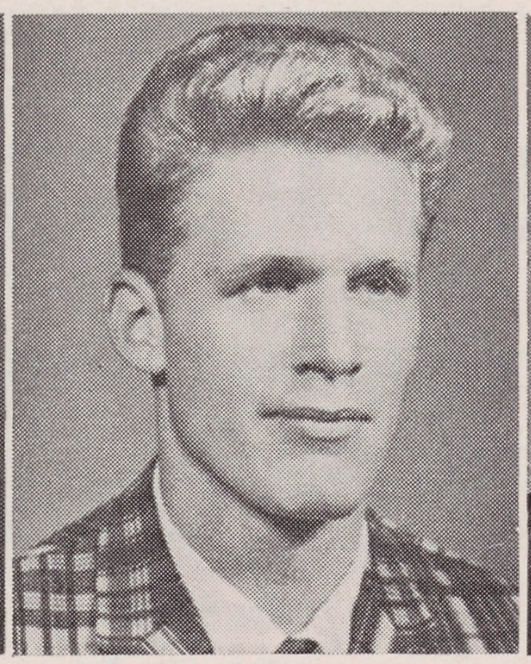

JOHN GREGG
Sr. - HB
6'2" - 180 Lbs.
Pittsburg, Pa.

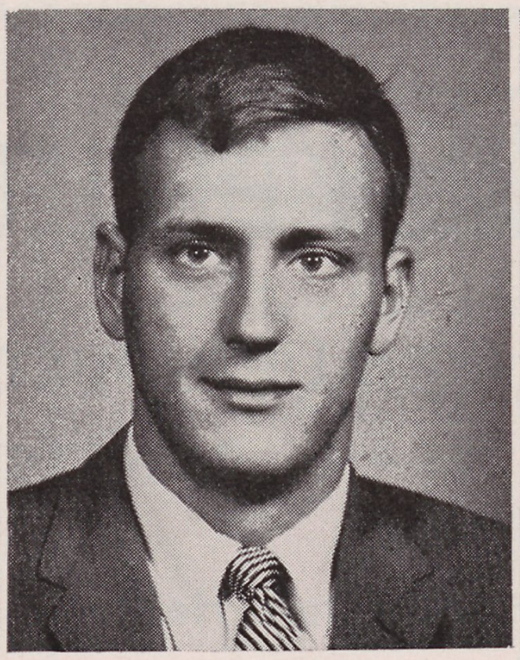

JOHN HOUSEL
Sr. - End
6'3" - 200 Lbs.
Radford, Virginia

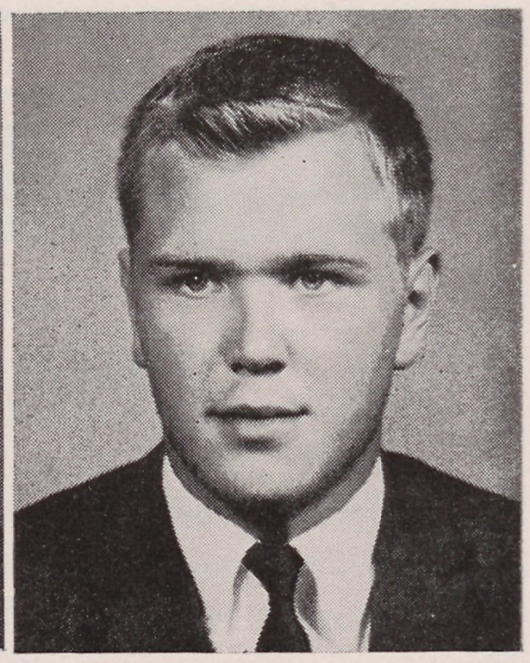

ARCHIE BLACK
Sr. - HB
5'11" - 170 Lbs.
Greenville, S. C.

VISIT THE . . .

CHARCOAL HOUSE

AFTER THE GAME !

•

PREMIUM QUALITY STEAKS ONLY

•

UNION ROAD **TELEPHONE 585-1681**

LOCATED INSIDE FIRST GATE AT CAMP CROFT

FOWLER BROS. CLEANERS

422 W. Main Street
Dial 582-6771

538 S. Church Street
Dial 583-2572

•

612 N. Church Street
Dial 583-5237

106 Magnolia Street
Dial 583-5237

Men's Formal Wear For Rent

One Day Service on Any Garment

Featuring Name Brand Merchandise
For The Discriminating Dresser

GREENEWALD'S
109 W. Main St.

UNIVERSITY SHOP VASSAR SHOP

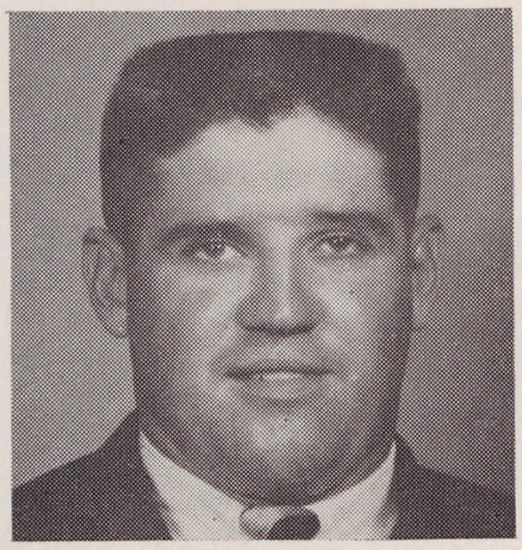

JIM LUCAS
Jr. - Guard
6'1" - 210 Lbs.
Mims, Florida

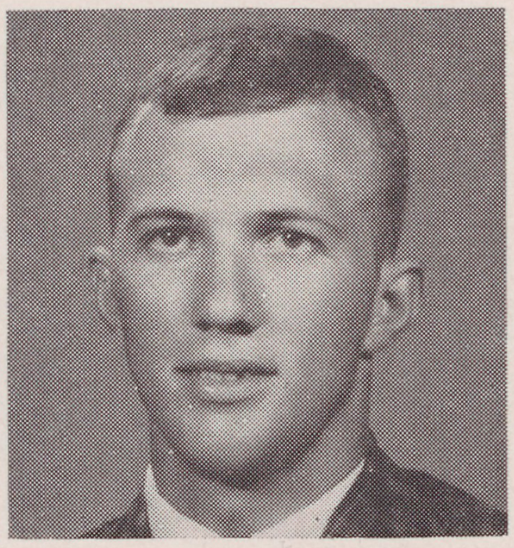

PAUL INFINGER
Soph. - End
6'2" - 190 Lbs.
Charleston, S. C.

SMITH-OUZTS DRUG STORES

Spartanburg, S. C.

Compliments of . . .

BURWELL CHEVROLET

RHODES FURNITURE
Complete Home Furnishings

SERVING THE SOUTH SINCE 1875

205 E. Main St. **Dial 582-4535**

Electricity costs less today!

The cost of almost every item you buy has practically doubled in the past ten years, while the cost per unit of electric service has actually decreased about one third. Duke Power residential customers today enjoy rates that are 20% less than the national average!

Switch to electricity for a better life

CITIZENSHIP DUKE POWER SERVICE

DUKE POWER

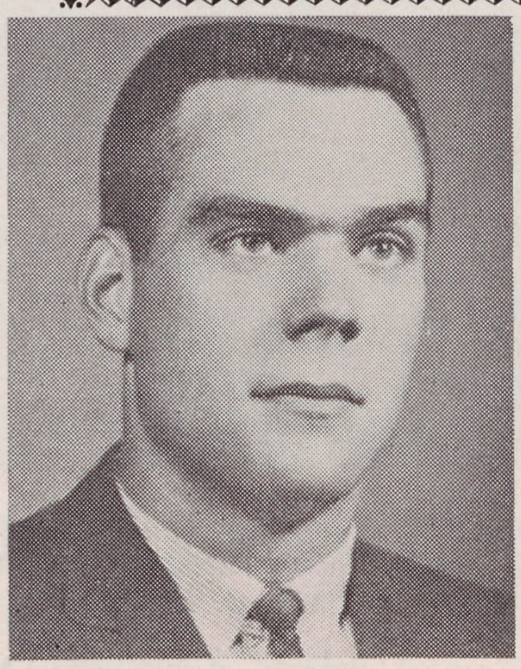

DON WILLIAMS
Soph. - Tackle
6'3" - 225 Lbs.
McLean, Virginia

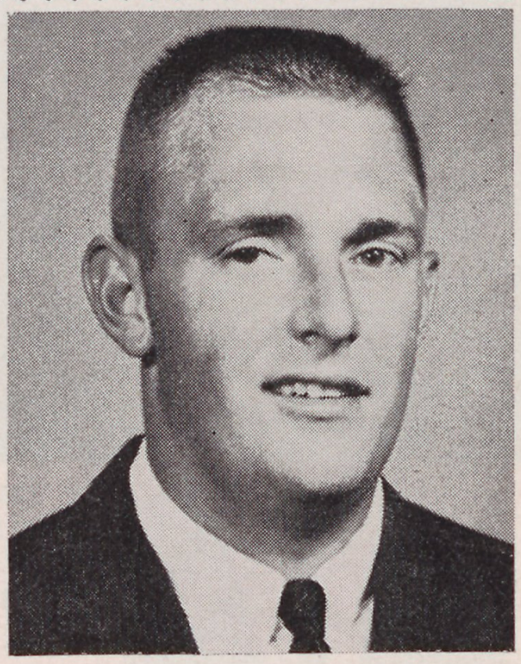

KENNETH MOORHEAD
Sr. - Guard
6' - 215 Lbs.
Anderson, S. C.

You look good with a Robt. Burns Cigarillo

Here's flavor you don't have to inhale to enjoy.
A short smoke when time is precious. Long
enough to satisfy. Ideal for the man on the move.
Smoke it. You'll look good with it.
Robt. Burns Cigarillo . . . for the "mover."
Cigarillos are on sale at this stadium.

Wofford 11 Club

11 CLUB OFFICERS

PRESIDENT ..... Cleveland Harley
VICE PRESIDENT ..... J. G. "Dick" Floyd
FIRST VICE PRESIDENT ..... Dr. Paul Holcomb
TREASURER ..... Henry E. Mitchell
SECRETARY ..... Orin W. Beach
PRESIDENT EMERITUS ..... Dr. Sam O. Black, Sr.
EX-OFFICIO MEMBERS ..... Gabe Hill, Jr., Jim Boyd, S. E. Hussey

BOARD OF DIRECTORS

Mr. Charles Bradshaw ..... Spartanburg
Mr. W. C. Cannon ..... Spartanburg
Mr. Howard Harvey ..... Spartanburg
Mr. Oren Judy ..... Spartanburg
Mr. C. B. Mooneyham ..... Spartanburg
Mr. Jerry Richardson ..... Spartanburg
Mr. Grady Stewart ..... Spartanburg
Mr. Reddick Still, III ..... Spartanburg
Mr. L. Harrall Walker ..... Spartanburg
Dr. Larry McCalla ..... Greenville
Dr. J. A. Halford ..... Anderson
Mr. Harry Williams ..... Spartanburg
Mr. Phil Buchheit ..... Spartanburg
Mr. Walter J. Brown ..... Spartanburg
Mr. Deck Hull ..... Spartanburg
Mr. Allen O. Clark ..... Fairforest
Mr. Travis M. Brown ..... Manning
Dr. Albert Wolfe ..... Orangeburg
Mr. H. F. Harris ..... Columbia
Mr. W. D. Hardy ..... Spartanburg
Mr. John Graham ..... Spartanburg
Mr. Ed Johnson ..... Spartanburg
Mr. Vernon Breazeale ..... Greenville
Mr. C. B. Patterson ..... Spartanburg
Mr. James H. Crouch ..... Darlington
Mr. W. L. Patterson ..... Laurens
Mr. J. F. Duncan ..... Spartanburg

COUNTY CHAIRMEN

Aiken ..... Carol Whately, Aiken, S. C.
Anderson ..... Dr. J. G. Halford, Anderson, S. C.
Bamberg ..... Leroy Livingston, Bamberg, S. C.
Cherokee ..... James Sarratt, Gaffney, S. C.
Chester ..... Ed K. Hardin, Chester, S. C.
Clarendon ..... Travis Brown, Manning, S. C.
Darlington ..... James Crouch, Hartsville, S. C.
Edgefield ..... J. Ben Smith, Edgefield, S. C.
Florence ..... V. M. Smith, Worth Adams, Florence, S. C.
Greenville ..... Dr. Larry McCalla, Greenville, S. C.
Greenwood ..... Ruple Harley, Greenwood, S. C.
Horry ..... Sam P. Gardner, Myrtle Beach, S. C.
Lancaster ..... Roddey Bell, Lancaster, S. C.
Laurens ..... W. L. Patterson, Laurens, S. C.
Lexington ..... Harold Looney, Lexington, S. C.
Marion ..... Tom J. Gasque, Marion, S. C.
Oconee ..... A. C. Phillips, Walhalla, S. C.
Orangeburg ..... Dr. Albert Wolfe, Orangeburg, S. C.
Sumter ..... Henry Bynum, Sumter, S. C.
Union ..... Norris Fowler, Union, S. C.
Pickens ..... Dr. J. A. White, Easley, S. C.
Richland ..... Wm. Minter, Columbia, S. C.
Saluda ..... W. F. Herlong, Saluda, S. C.
Spartanburg ..... Cleveland Harley, Spartanburg, S. C.

PURPOSE OF ELEVEN CLUB

The sole purpose of the Wofford Eleven Club is to finance grants-in-aid for worthy students possessing outstanding athletic ability. It is our hope that this will enable Wofford's athletic teams to match Wofford's superb academic traditions. The membership has increased each year numbering more than 1600 paid up members in 1963.

Eleven Club is a means by which each member can have a part in the education of a fine young athlete. Each member is a very important part of the Eleven Club's strength. Acknowledging that Eleven Club's basic strength is in the large number of individuals who loyally contribute annually, it is interesting to note that certain individual contributions have been of such a substantial nature that they represent a full or half grant-in-aid. As a counterpart to the Wofford Centurion Club composed of those people giving $100.00 or more annually of unrestricted funds to the Alumni Fund, more than 50 members of Eleven Club can qualify for the same honor except that their contribution is restricted to Athletic grants-in-aid for worthy young athletes.

Although Wofford, traditionally, is a man's college, it is extremely interesting to note the interest shown among the women in support of our Athletic Programs. Their interest and support is substantial. The total of this women's group contribution is known as the Elevenette grant-in-aid.

Every member of Eleven Club can be justly proud that the combined efforts of this group over the past 16 years have enabled more than 187 men to graduate from Wofford and many others have had the advantage of a college experience.

Dear Eleven Club Members and Friends of Wofford:

Wofford College's Grant-In-Aid Program is based on a policy set up by the Wofford Board of Trustees in 1958. There are to be forty-five grants-in-aid financed jointly and equally by the college and by the Wofford Eleven Club. Our portion last year was $35,000.00; but due to an increase in tuition this year, our goal is set at $40,000.00. We need at least 2,000 members in order to support forty-five athletic scholarships for this year. This goal can be reached only with the help and support of the Alumni and friends of Wofford who are interested in seeing our athletic program continue on a sound financial basis.

By joining the Eleven Club you have the satisfaction of knowing that you did your part to help a needy athlete with his education, which normally he would not have gotten without your aid. The Wofford Athletic Program depends on our team effort. If you haven't joined, I urge you to do so today. Let's reach our goal, and continue to have the type of football Spartanburg enjoys seeing.

Cleveland S. Harley
President
WOFFORD ELEVEN CLUB

President of 11 Club
CLEVELAND HARLEY

Annual contributions are made to the 11 Club from memorial funds established in honor of:
WILLIAM OUTZ **VERNON L. CALDWELL**

DEPENDABLE FAMILY SERVICE

SPARTANBURG LAUNDRY INC.

DIAL 582-7261

136 Magnolia Street Spartanburg, S. C.

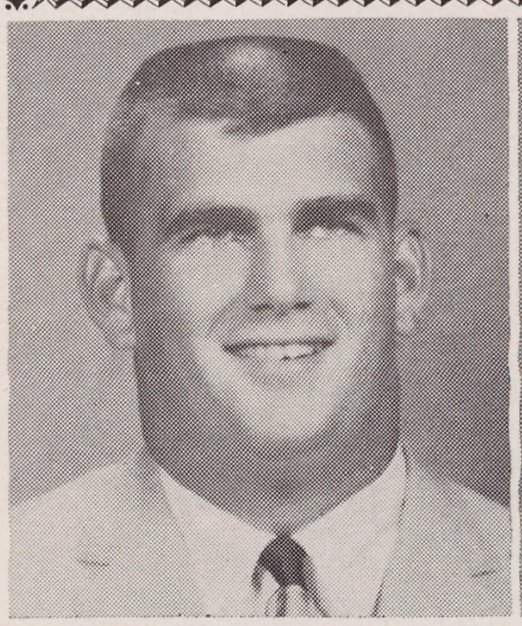

RUSTY SIMONS
Soph. - Center
6'2" - 230 Lbs.
Washington, D. C.

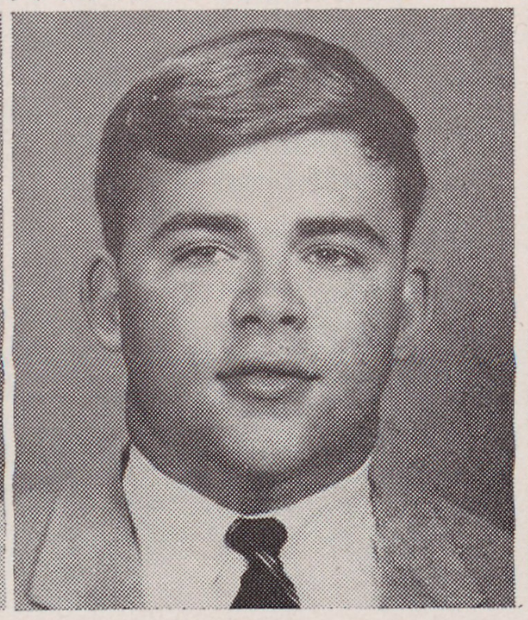

LAMAR WESTBERRY
Soph. - Guard
5'10" - 200 Lbs.
Jacksonville, Florida

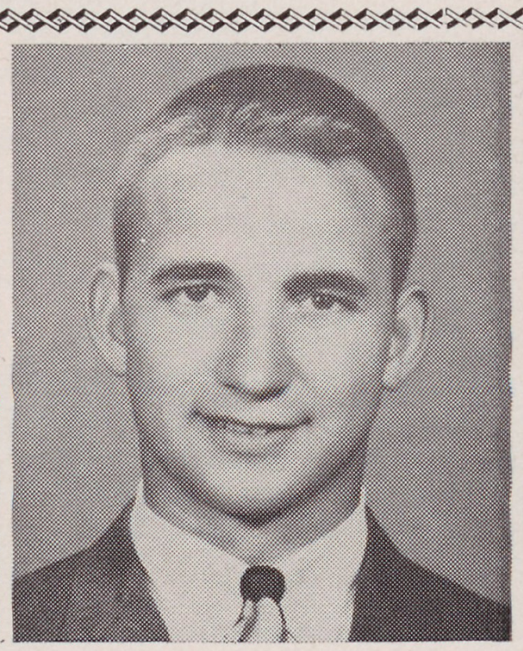

JOSEPH BORUM
Jr. - Tackle
6'2" - 230 Lbs.
Virginia Beach, Virginia

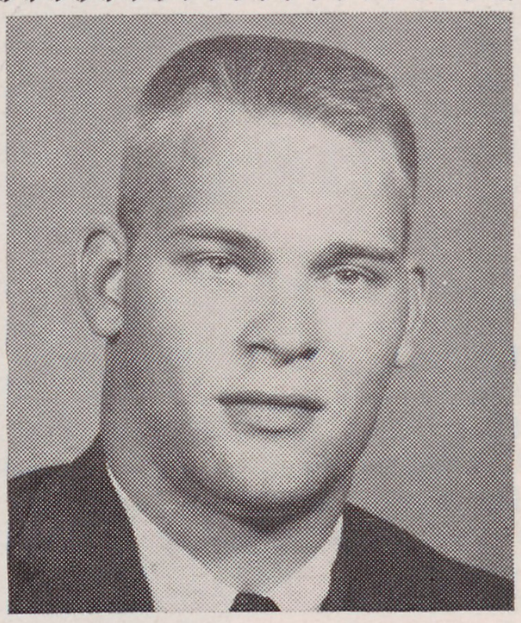

FRANK SATTERFIELD
Soph. - Center
6'2" - 205 Lbs.
Durham, N. C.

HAMMOND-BROWN JENNINGS

•

Headquarters for

CARPET - FURNITURE
APPLIANCES

•

167 N. Church St. Tel. 582-4551

Sugar n' Spice
Inc.

WHERE EVERYTHING IS NICE

Your Family Drive-In Curb Service Restaurant

"The Elite of Drive-Ins"

212-220 Pine St. Phone 585-3991
SPARTANBURG, S. C.

MAURY PEARSON
"The Singing Sandman"

Esso Fuel Oil, Coal, Sand, Cement, Mortar Mix, Brick, Mascot and Soil Sweet Agr. Lime, and Fertilizer with Spreader Service

411 Union Street Dial 585-2296
SPARTANBURG, S. C.

COMPLIMENTS OF . . .

Foremost Dairies, Inc.

☆

BETTER THAN GOOD . . . IT'S **FOREMOST**

☆

Dairy Products **Spartanburg, S. C.**

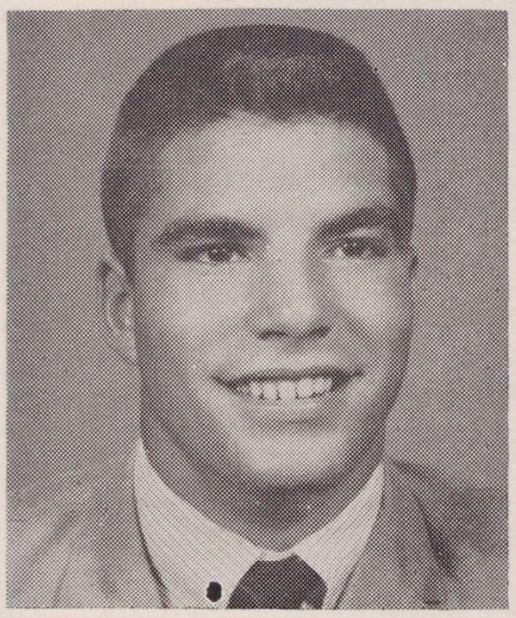

WARREN WHITTAKER
Soph. - QB
5'8" - 165 Lbs.
Miami Beach, Florida

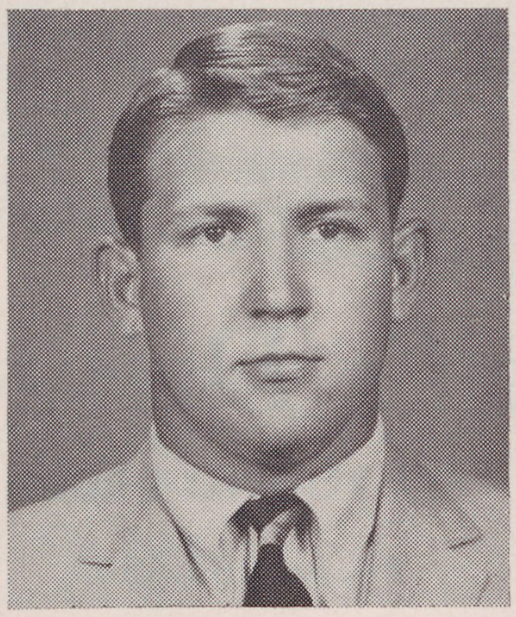

LANIER PHILLIPS
Soph. - Tackle
6'1" - 215 Lbs.
Gainesville, Georgia

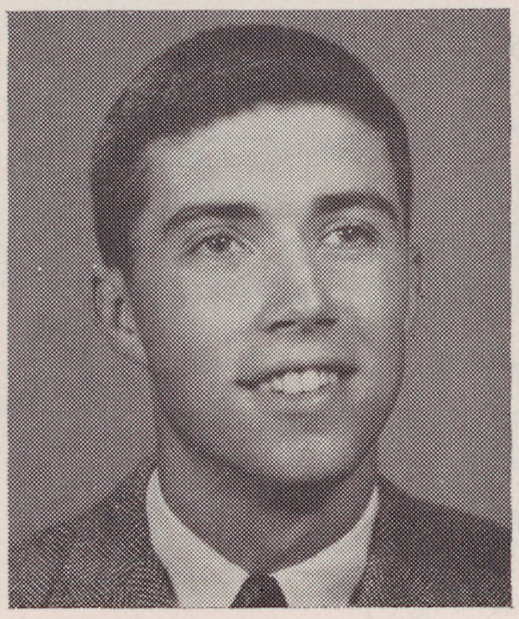

TRUMAN HARRIS
Soph. - HB
6'2" - 180 Lbs.
Valdese, N. C.

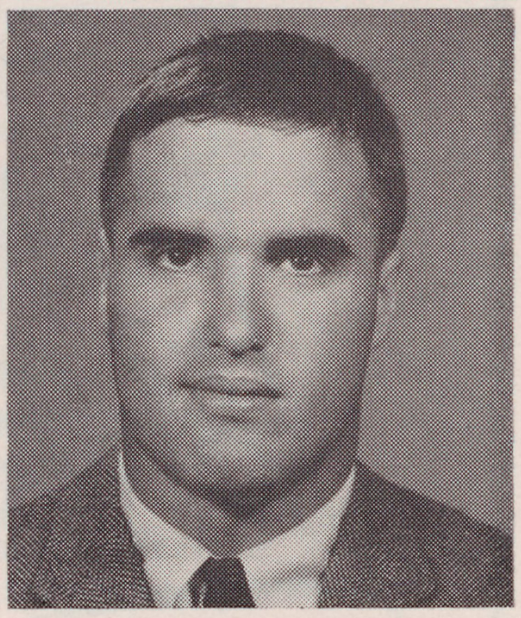

BERNIE GALLAGER
Soph. - End
6' - 190 Lbs.
Washington, D. C.

BEST OF LUCK TO
WOFFORD COLLEGE . . .

DUNBAR & ELLIS
FURNITURE
120 N. Liberty Street

Efird's INVITES YOU TO
SHOP OUR FINE SELECTION
OF MENS AND BOYS WEAR
—One of Your Friendly Belk Stores—

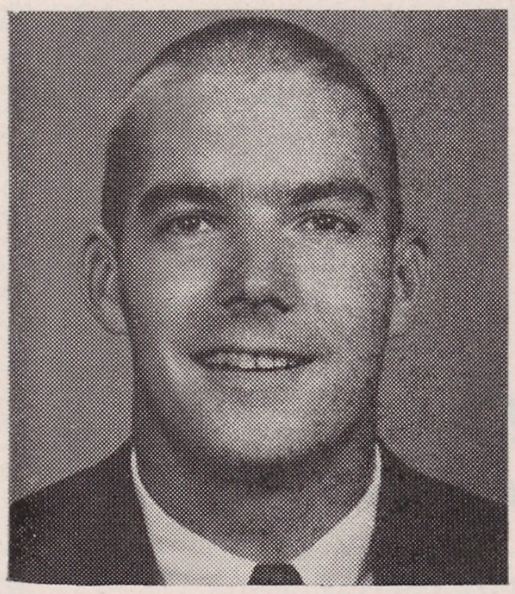

RICHARD MILLER
Soph. - Guard
6'2" - 200 Lbs.
Washington, D. C.

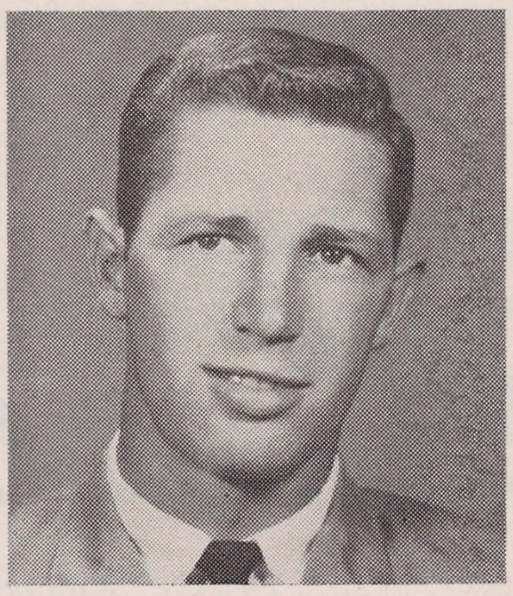

JIMMY GARMAN
Soph. - HB
5'9" - 170 Lbs.
Duluth, Georgia

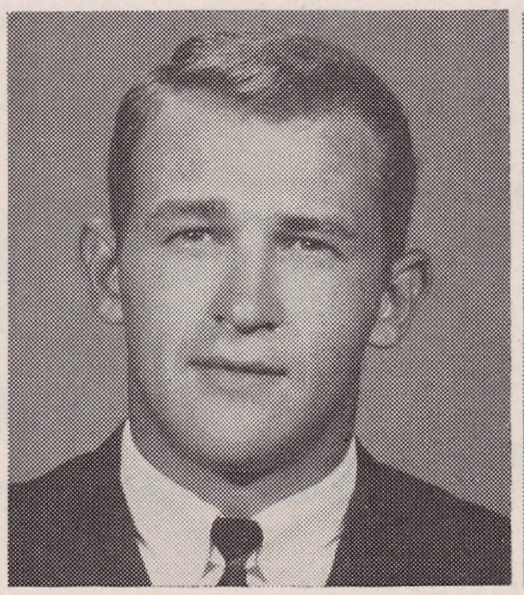

HOWARD HUGHES
Jr. - HB
5'10" - 200 Lbs.
Seneca, S. C.

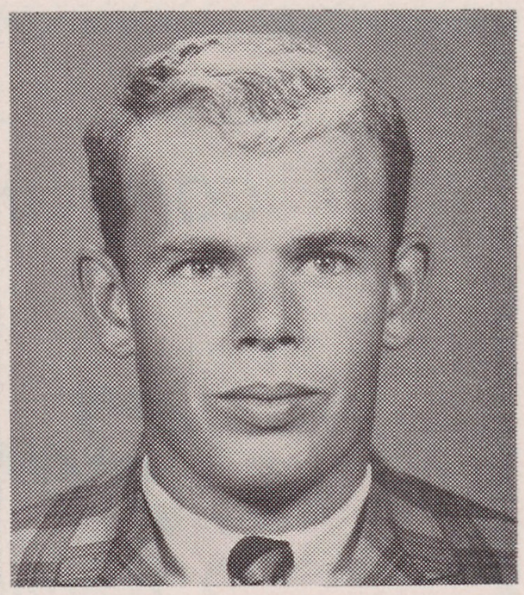

DANNY SUIT
Soph. - Guard
5'11" - 210 Lbs.
Columbia, S. C.

Diamonds Watches

REY'S JEWELERS

153 E. Main St. **Tel. 582-5675**

Compliments . . .

Efird's Exterminating Co.

Surety Bonded Termite Control

"GOT A BUG? CALL DOUG"

•

DIAL 585-2224 **SPARTANBURG, S. C.**

Bell's Drive-In

497 REIDVILLE ROAD

Phone 585-6848

Home of

CRISPY CHICK and BIG-BURGER

— WORLD'S FINEST 15¢ HAMBURGER —

Crown Chemical Company, Inc.

232 Union Street

P. O. Box 71 Dial 583-6308

SPARTANBURG, S. C.

•

JANITOR MAINTENANCE
TEXTILE CHEMICALS
And SUPPLIES

PICKENS

ROOFING & SHEET METAL WORKS

ESTAB. 1904

Lennox Heating and Air Conditioning
Barrett Specification Roofing

Roofing on the beautiful new Dupre Dormitory

•

105 KENNEDY STREET
Dial 582-3485

CAROLINA SCENIC TRAILWAYS AND COASTAL TRAILWAYS

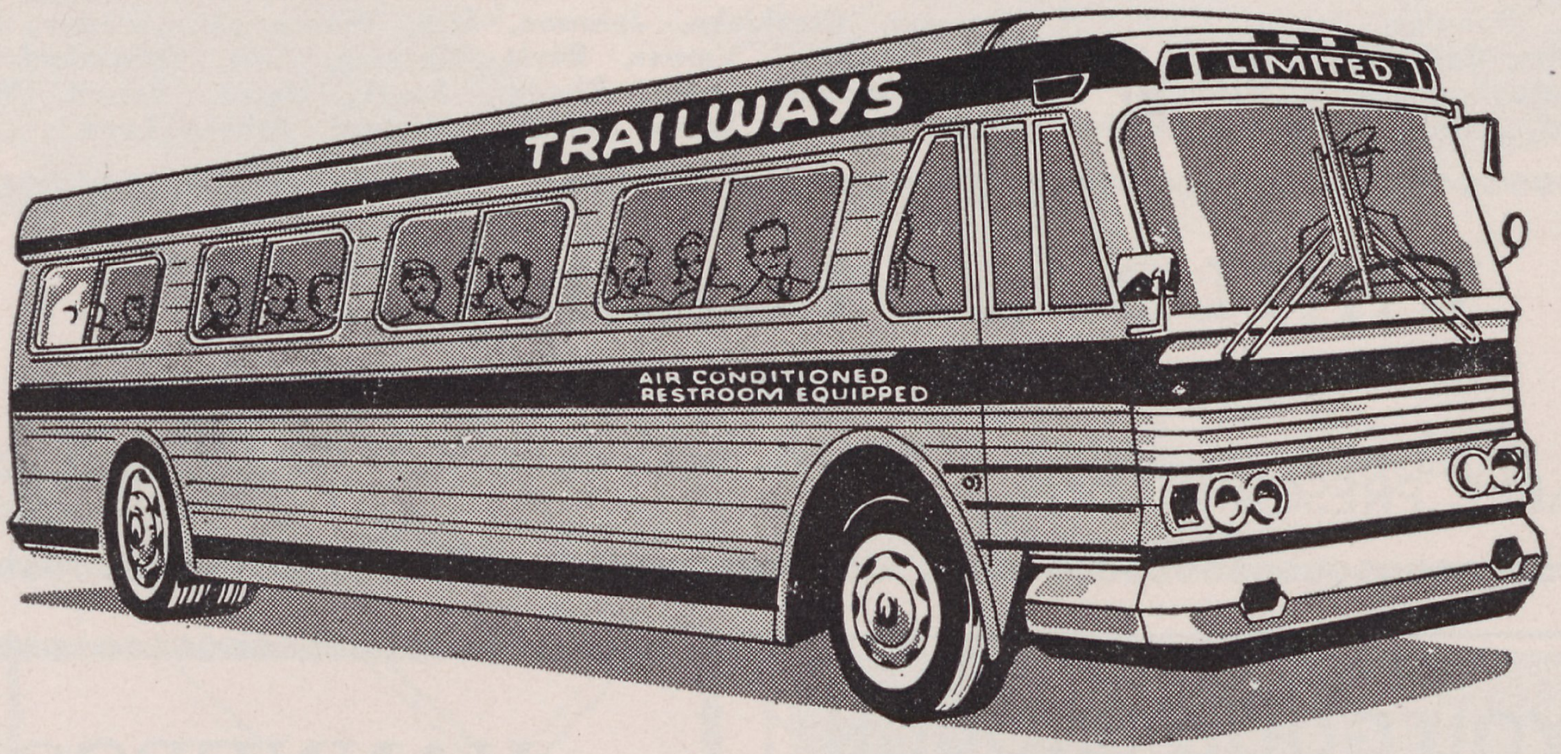

For Complete Information, Call
Columbia AL 2-1358
Spartanburg 582-5631
Charlotte, N. C. ED 3-4479
Anderson CA 4-4381
Greenville CE 9-5308

Ride Trailways Nationwide Bus Service

Call for Charter Service Anyplace -- Anytime

Compliments of . . .

Carolina and Palmetto Theatres

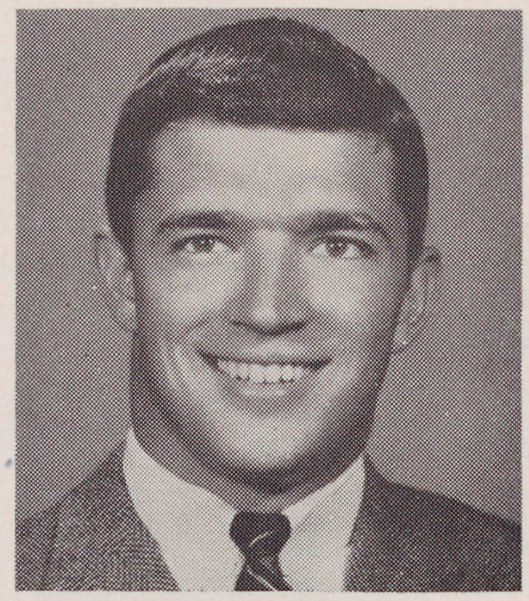

MILTON RHODES
Soph. - HB
5'11" - 175 Lbs.
Charleston, S. C.

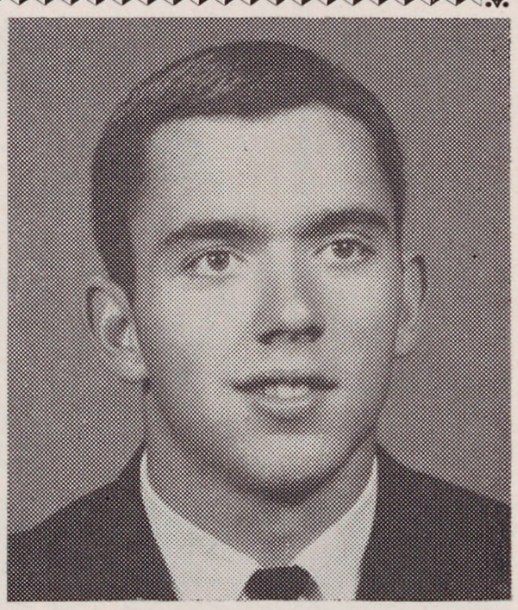

RONNIE WILSON
Soph. - HB
5'9" - 170 Lbs.
Pickens, S. C.

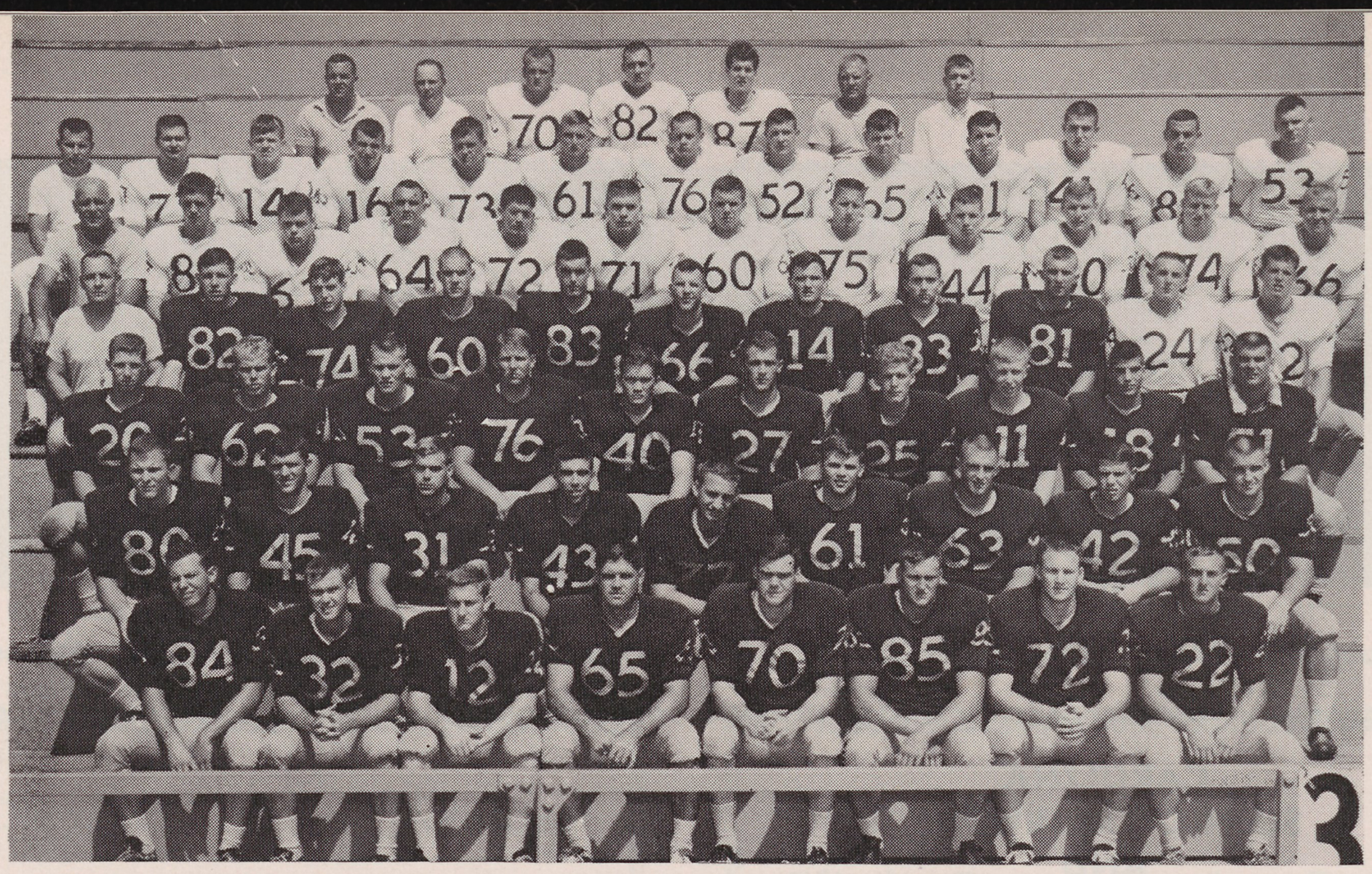

Checkovich, Muirhead, Thurston, Moore, Fulmer, Brakefield, Mancke, Stober, Wolfe, Brown, Hays, Koleznar, Bassett, Poteat, Bannister, Smith, Chones, Anthony, Stillwell, Burke, Alexander, Desenberg, Kitchens, Viccellio, Douglas, Evans, Campbell, Dawson, Grathjohn, Johnson, Still, Wainwright, Snidow, McCrady, Key, Miller, Gallagher, Bethard, Ellis, Wilson, Infinger, Varner, Boyle, Garman, Suit, Satterfield, Phillips, Sweatt, Hughes, Gregg, Heldreth, Whittaker, Simons, Smith, Rhodes, Rourk, Harris, Borum, Westberry, Moorhead, Johnson, Dayvault, Pelfrey, Black, McLeod, Lucas, Williams, Housel, Atkins, Lane.

WHITLOCK'S PHARMACY, INC.

NEXT TO GENERAL HOSPITAL

RELIABLE PRESCRIPTIONS PHONE 582-4561

ARE YOU GOOD ENOUGH TO BE AN ARMY OFFICER? IF YOU ARE, DON'T SETTLE FOR LESS!

ARMY R.O.T.C.

STAY IN ARMY R.O.T.C.

VANNERSON OPTICIANS

COMPLETE OPHTHALMIC SERVICE

MEMBER GUILD RX OPTICIANS

BINOCULARS — MAGNIFIERS

Dial 582-4168 Montgomery Bldg.

Left to right—Mancke, Assistant Trainer; Booth, Equipment Manager; Checkovitch, Manager.

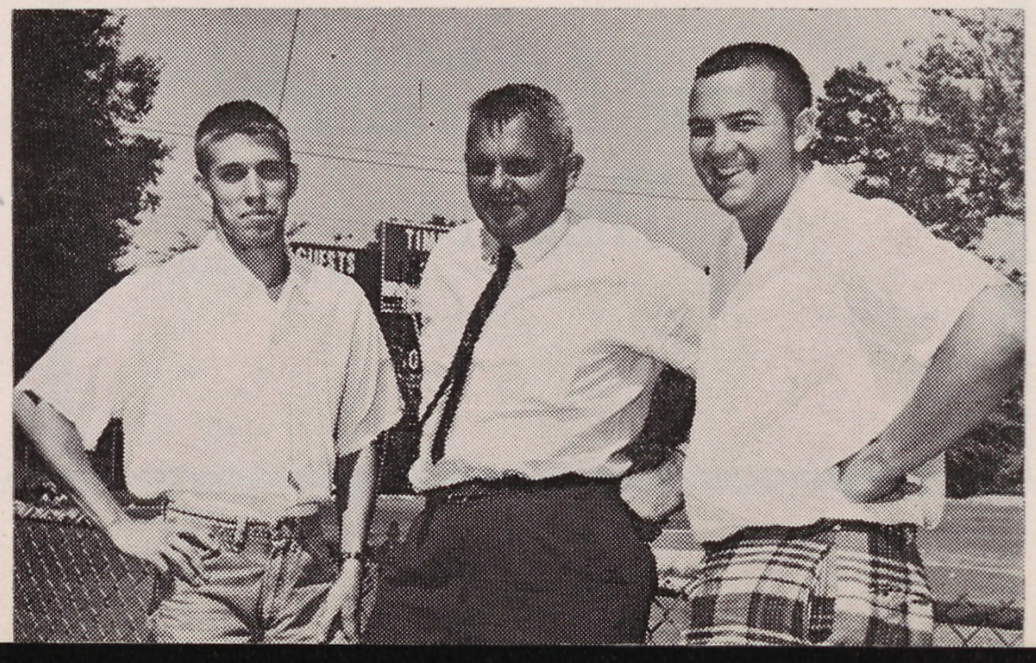

Spartanburg's Finest Printers . . .
now in Spartanburg's Newest Plant!

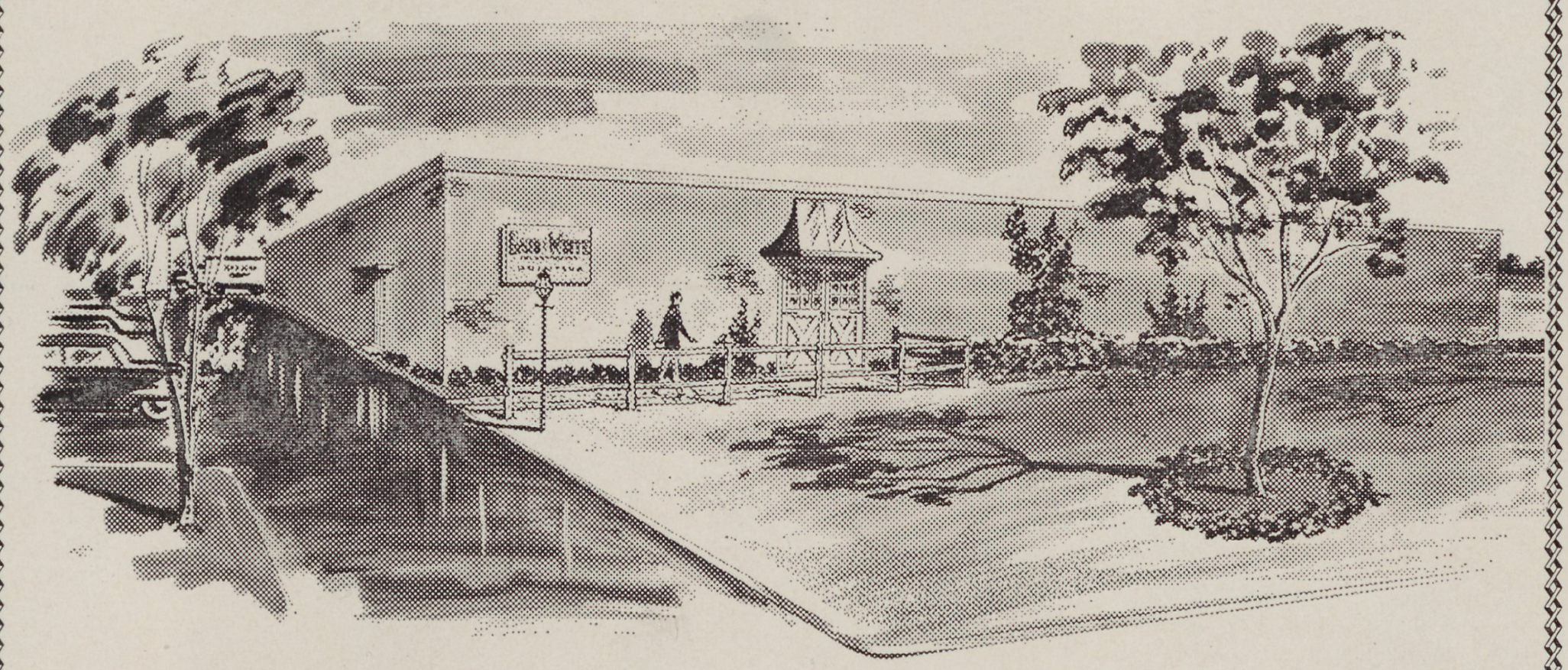

Band & White Offers The Most Complete Printing Plant In This Area! Your Visit Is Cordially Invited.

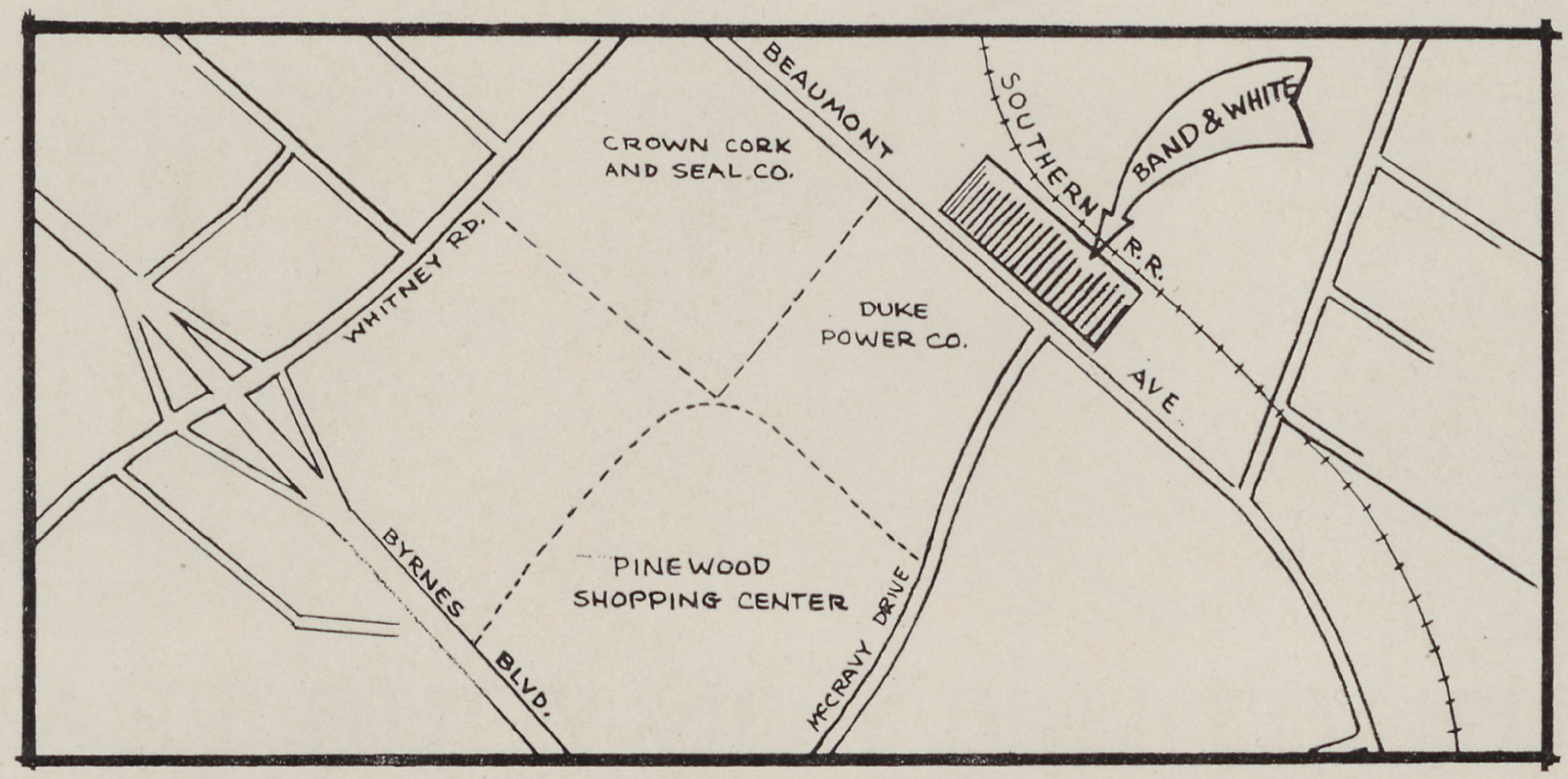

Band & White, Inc.

FINE PRINTING SINCE 1904

Telephone 582-5441 BEAUMONT AVE. EXT.

PUT VITALITY ON YOUR TEAM!

Drink Milk, the Vitality Beverage! It's your ticket to vigor and verve that really lasts. And cool, refreshing milk helps keep you bright and in the fun game all day long. So heed the cheer for milk–"put vitality on your team!"

a message from dairy farmer members of

american dairy association