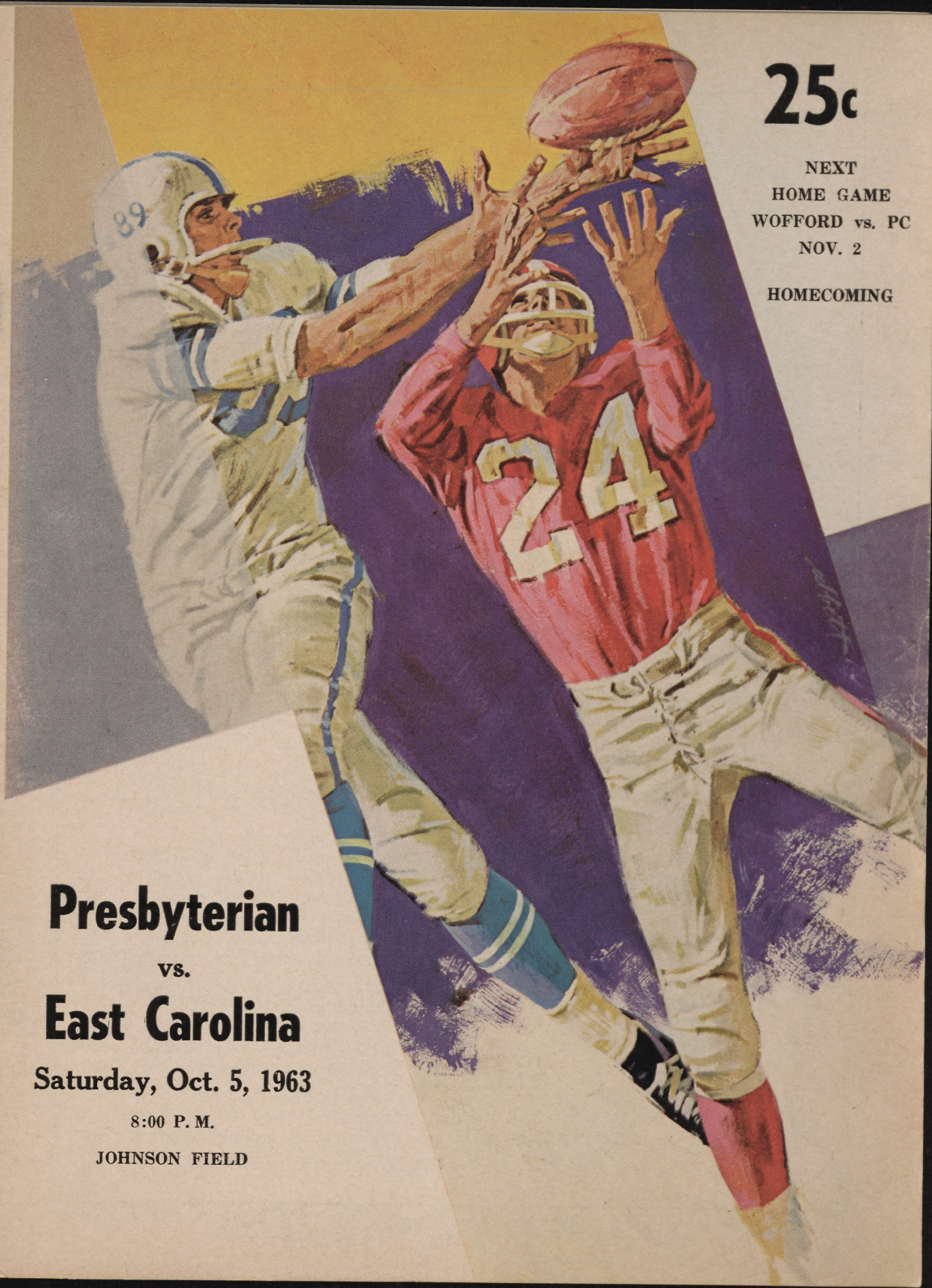

25c

NEXT
HOME GAME
WOFFORD vs. PC
NOV. 2

HOMECOMING

Presbyterian

vs.

East Carolina

Saturday, Oct. 5, 1963

8:00 P. M.

JOHNSON FIELD

M. S. BAILEY & SON

BANKERS

Serving Clinton and Laurens County

Since 1886

Represented for National Advertising by Spencer Advertising Co., 271 Madison Ave., New York City

Presbyterian College

WELCOMES

ALUMNI - FRIENDS - VISITORS

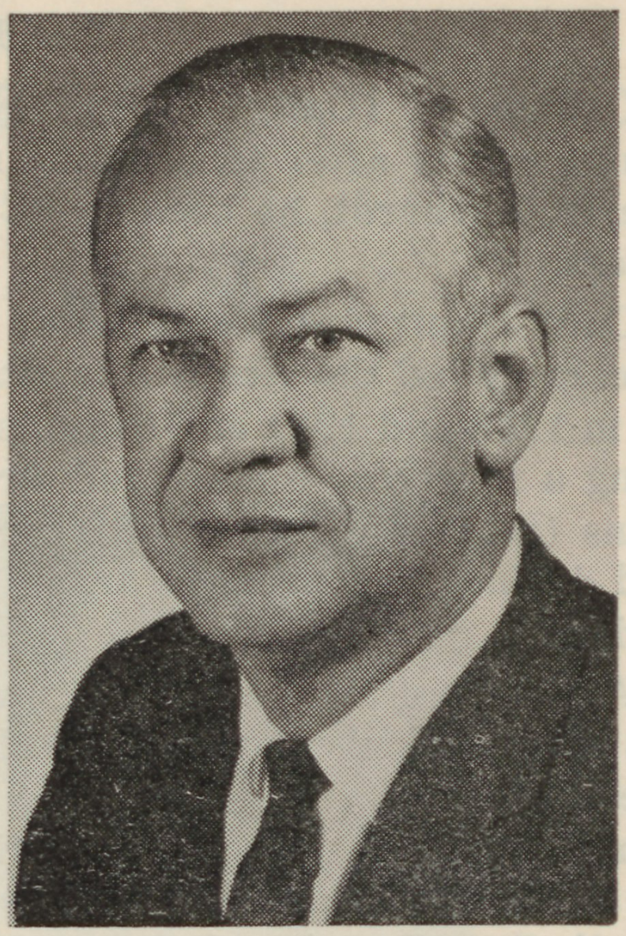

MARC C. WEERSING
President

A Message From Our President

Welcome to Presbyterian College. In behalf of the faculty and student body, may I express our pleasure in having as our guests on campus tonight our alumni and friends as well as visitors with the opposing team.

Whatever the final score, I am sure that we shall enjoy a game which pits vigorous young men against each other in strenuous but friendly competition.

There is a universal appeal to all sports, and football has long held the imagination of the American public. It mixes finesse with spartan hardship, speed and agility with rugged force.

Play upon the athletic field requires a self-discipline and attitude of cooperation which are essential characteristics of future leadership. For this reason, we are proud of the well-balanced sports program conducted here at Presbyterian College. Students who have participated in this program have gone out as alumni to serve as professional and business leaders and in pulpits throughout the world. Many have continued their influence as coaches, and currently more than 50 PC alumni are serving our youth in this capacity in South Carolina alone.

We also take pride in the tradition of sportsmanship long associated with PC athletics. It was first established by the late Walter A. Johnson, who devoted 43 years of his life (1915-58) as athletic director, and sustained by such coaches as Lonnie S. McMillian (1923-60).

The Blue Hose tradition of fighting spirit and fair play is carried on today by Cally Gault, who ran halfback as a student here (1944-48) under Johnson and McMillian, and by his youhtful staff.

May the ball bounce straight for them this year!!

RESTROOM FACILITIES — EAST END OF SOUTH STANDS

CALLY GAULT
Head Coach and Athletic Director

Calhoun F. (Cally) Gault returned to his Alma Mater this year to launch his college coaching career after an outstanding record on the high school field. In succeeding the late Clyde W. Ehrhardt, he became PC's fourth athletic director and sixth head football coach in 48 years.

Cally Gault was one of South Carolina's most successful high school coaches during the ten years he led the North Augusta High eleven. His teams won Class AA state championships in 1958 and 1961 and compiled an over-all record of 88 wins, 13 losses and 7 ties—including a four-year undefeated streak of 42 consecutive games (1954-58). Cault coached at Mullins (SC) High early in his career, was an assistant at North Augusta when army service called during the Korean War, and returned there to direct the program until moving to Presbyterian.

A native of Bamberg, S. C., who grew up in Greenville, S. C., Gault received his bachelor's degree in history from Presbyterian College in 1948. As a student, he earned letters in basketball and baseball and ran halfback for three years under Coach Lonnie S. McMillian, the man who introduced T-formation football to the Southeast and the only other alumnus to serve PC as head coach. Gault also holds a master's degree in education from the University of South Carolina, awarded in 1955.

The new 35-year-old head coach is married to the former Joy Young Godfrey of Clinton. They have two daughters and a young son.

BILLY TILLER
Line Coach

Presbyterian College tapped Alumnus Billy Tiller in 1962 to serve as assistant football coach and head baseball mentor. He is in charge of the Blue Hose forward wall and also instructs in physical education.

Tiller, a native of Mayesville, S. C., and 1955 graduate of PC, coached at Manning High School immediately before returning to PC. His experience also includes three years spent at Hlilcrest High near Sumter and one year of work with the PC staff (in 1960-61 while back taking special courses), with a two-year Army hitch thrown in.

He is married to the former Ruth Pate of Dalzell, S. C.

JIMMY VICKERS
End Coach

Jimmy Vickers, former AllSoutheastern Conference end and University of Georgia alternate captain, is PC's football assistant in charge of the ends and pass offense. He alo serves as head track coach and physical education instrutor.

Now beginning his second year at Presbyterian, Vickers came here from his position as assistant coach at Terry Parker High School in Jacksonville, Fla. His experience also includes a year as assistant coach at the University of Georgia and at Jacksonville's Landon High.

A native of Moultrie, Ga., where he attended high school, Vickers was graduated from Georgia with a BS degree in 1960. He is unmarried.

ART MUSSELMAN
Assistant Coach and Head Scout

Art Musselman begins his first year on the Blue Hose athletic staff this seaon as head basketball coach and football assistant with primary duties as a scout. He came to PC after three years as a US Marine Corps Lieutenant (1960-63).

Musselman received his BA degree in 1960 from The Citadel, where he won All-Southern Conference honors as a basketball player for three years. A native of Huntington, Ind., he is married to the former Jackie Tackett, and they have a young daughter.

Presbyterian College

Athletic Department Staff

CALLY GAULT
Head Coach

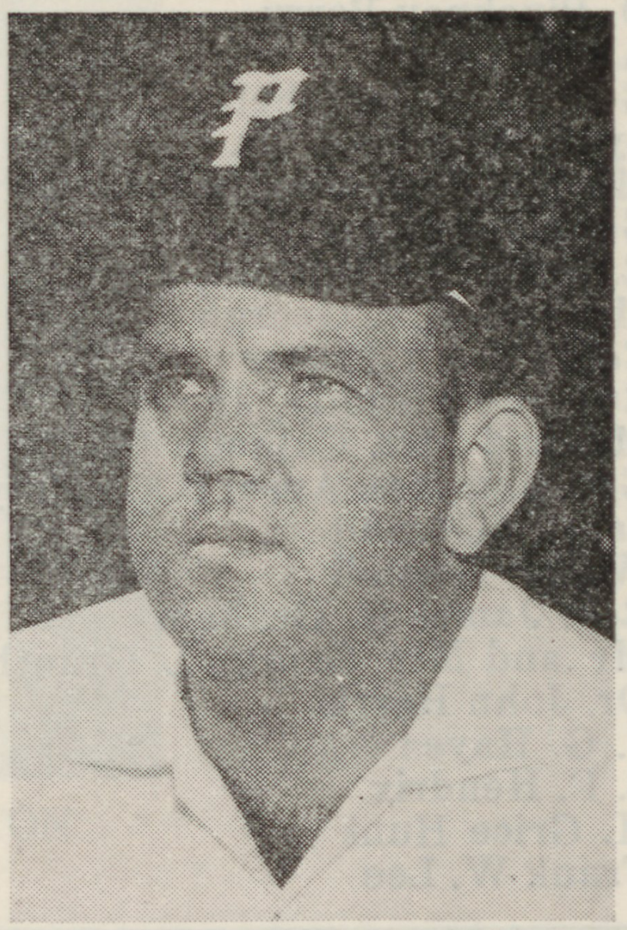

BILLY TILLER
Line Coach

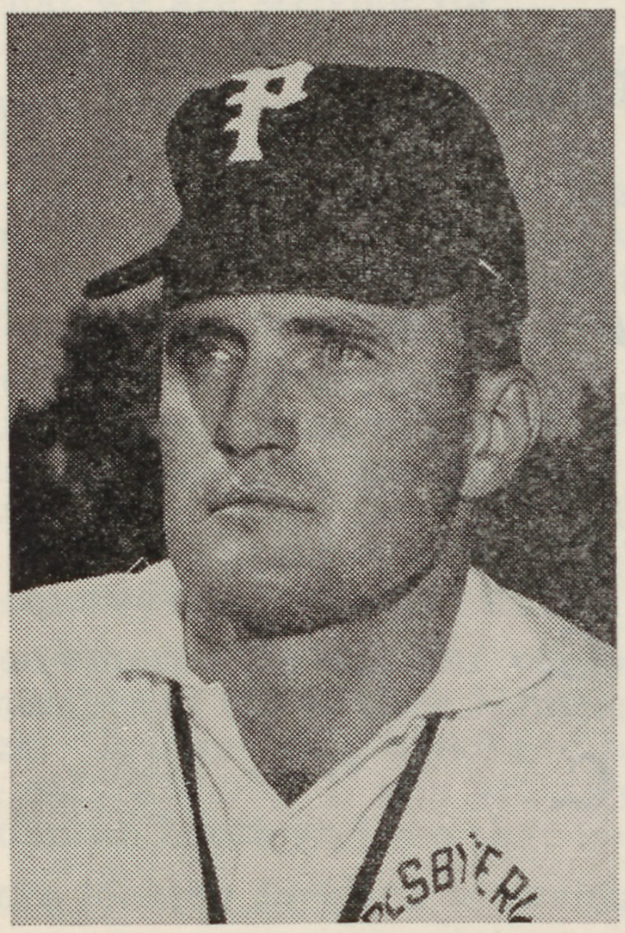

JIMMY VICKERS
End Coach

ART MUSSELMAN
Assistant Coach

1963 Walter Johnson Club Century Club Members

Dr. D. C. Alford
Mr. and Mrs. Collie Anderson
Mrs. C. M. Bailey
Mrs. P. S. Bailey
Miss Emily F. Bailey
J. L. Barnett
D. Pinckney Berry
A. W. Brice
George L. Campbell
Lynn W. Cooper, Jr.
Mr .and Mrs. George Cornelson
George Dunlap
R. Edward Ferguson, Jr.
Mr. and Mrs. George Frady
Col. Powell Fraser
Rupert R. Gaddy, Jr.
Mr. and Mrs. Calhaun Gault
Gen. and Mrs. Ansel B. Godfrey
Sam C. Gosnell
Walter Gosnell
Rev. James E. Graham
Mr .and Mrs. George L. Grantham
Dr. John Harris
J. G. Hayes
S. F. Hendrix
H. Grice Hunt
Frank W. Lee
Mr. and Mrs. Gary Lehn
Dr. Thomas E. Lide, Jr.
Mrs. Herbert Lindsay
Dr. Henry T. Little
A. Foster McKissick
Ellison S. McKissick
D. A. McNeill, Jr.
J. E. Means, Jr.
Kennedy T. Moore
Robert P. Moore
Mr. and Mrs. Harry Nettles
Dr. and Mrs. Dan Orr
Furman B. Pinson
Dr. Delmar Rhame
Dorothy Taylor
D. S. Templeton
Ross Templeton
Robert M. Vance
Dr. Marc C. Weersing
Dr. George R. Wilkinson, Sr.
Cecil P. Wilson
R. L. Wylie, Jr.
John T. Young

Deceased

Mrs. Emma Cornelson
Gifford W. Shaw

Best Wishes From

CHEMSTRAND

Greenwood, S. C.

Blacksburg, S. C.

Greenville, S. C.

Greetings

From

The Walter Johnson Club

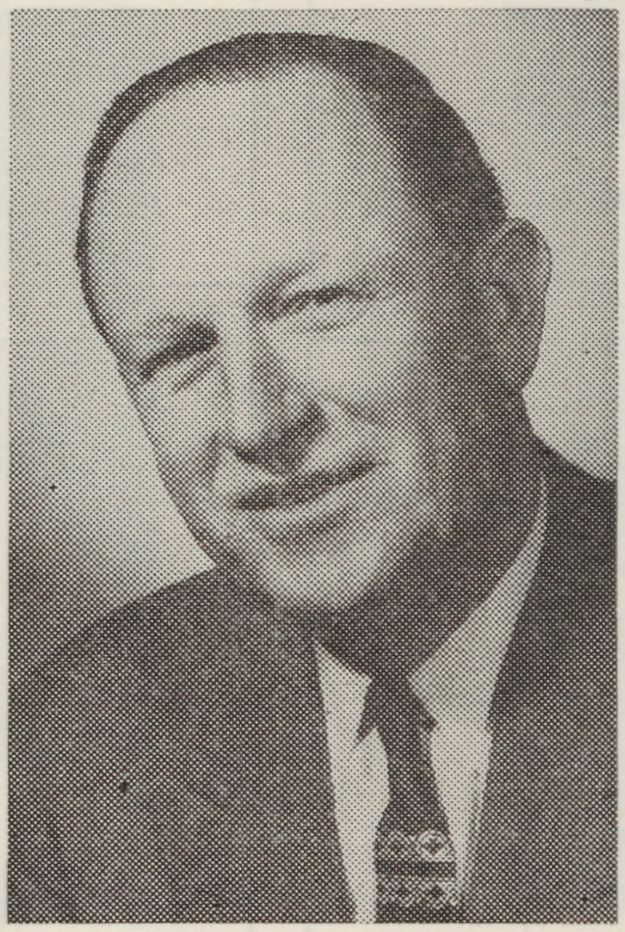

ROSS TEMPLETON
President

As president of the Walter Johnson Club I want to extend a sincere welcome to each of you. We trust that you will come back to see us often and that you will look over and investigate other phases of the college. The new President of the college, Dr. Marc Weersing, is truly a friend of our athletic pogam. He is vitally interested in the athletic program as well as the academic program. To have a good college we must have a well balanced program. That is what we are striving for.

At a recent meeting of the Executive Council of the Walter Johnson Club it was noted that we now have more members of the Walter Johnson Club than we have ever had at this time of the year. The Secretary-Treasurer told us that more money had been contributed so far this year than ever before. This shows that alumni and friends of Presbyterian College are more interested than ever before in seeing that we continue to have a good athletic program at Presbyterian College. I might also add that the average contributions are quite a bit larger than usual. This is very encouraging.

As you look at our football squad, you will see some individuals who have no athletic scholarships. They came to Presbyterian College in order to get an education and along with that academic education they decided that they wanted to participate in football. Many of you know that our new Head Coach and Athletic Director, Cally Gault, is a Presbyterian College Alumnus. We feel that in Cally Gault we have the man who can lead our Athletic Program to heights achieved by Lonnie McMillian and the late Walter Johnson.

As you entered the stadium, you saw the Walter Johnson Club booth. If you are not already a member of the Walter Johnson Club, why not go by the booth at halftime and leave your check. It takes only $10.00 to become a member, but many of you would not want to stop with only $10.00. If you are already a member, why not take that friend of yours to the Walter Johnson booth and see that he becomes a member.

We are looking forward to seeing you present at all of our games this fall.

Sincerely yours,
ROSS E. TEMPLETON
President
Walter Johnson Club

RESTROOM FACILITIES — EAST END OF SOUTH STANDS

GO GULF!

Visit Your Favorite Gulf Station
In Clinton or Joanna

Time to Fill Up Your Fuel Oil Tank for
Cold Weather Ahead

GULF OIL CORP.

J. A. Addison, Distributor

WILLIAM M. SHIELDS
STUDIO

•

Jacobs Building Phone 833-1858

Compliments of

BROADWAY
THEATRE

Baldwin Motor Co.

✣

Your Ford and Mercury Dealer

✣

Sales and Service Phone 833-1050

Bank
of
Clinton

•

THE BANK OF
PERSONAL SERVICE

H. D. PAYNE
& CO.

•

Distributors of
Texaco Products

•

Telephone 833-0783 Clinton, S. C.

Presbyterian Players

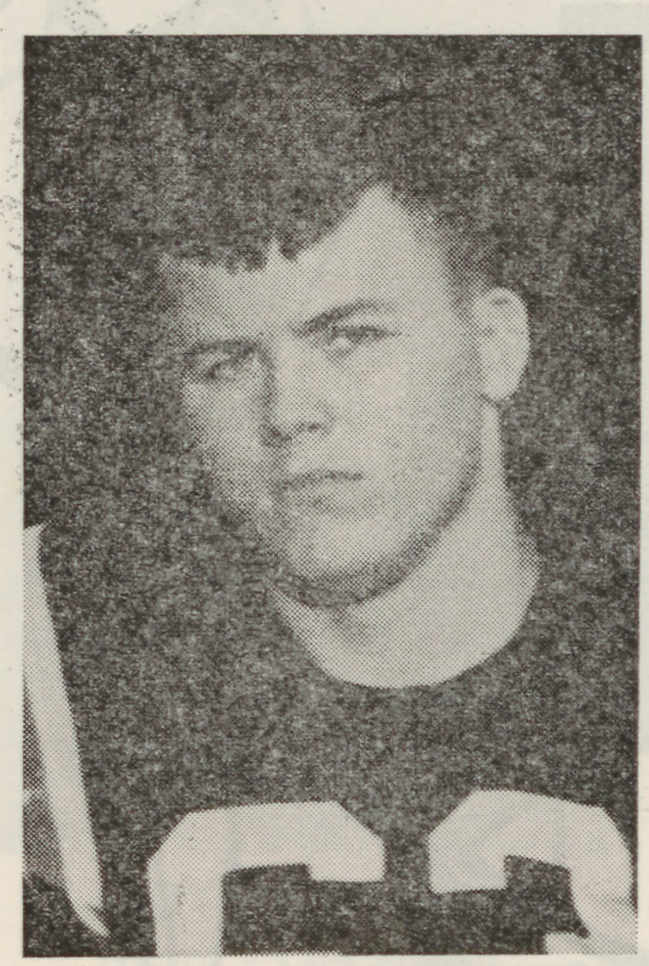

ALLAN HARRIS
Guard

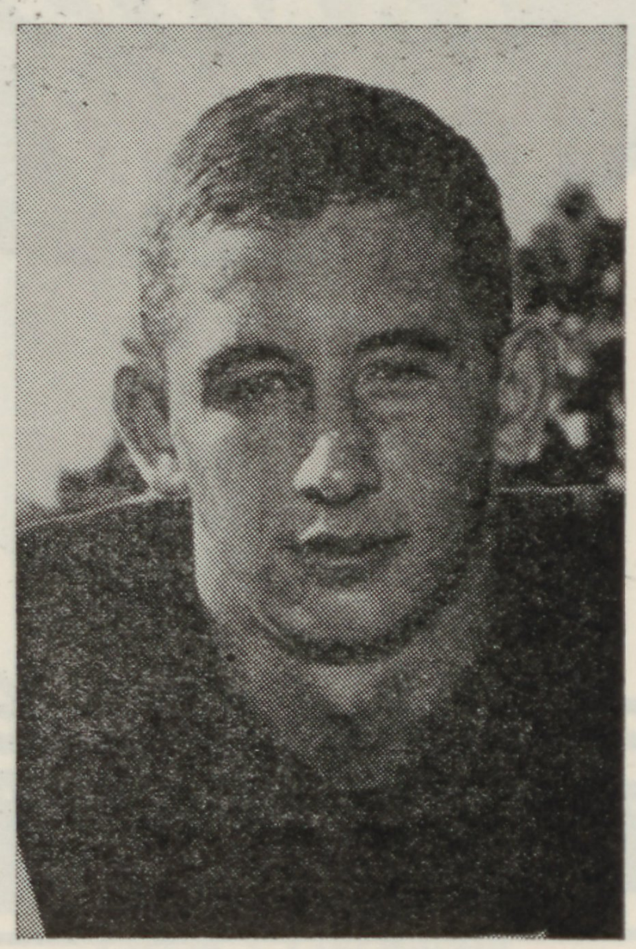

RANDY McCRANIE
Fullback

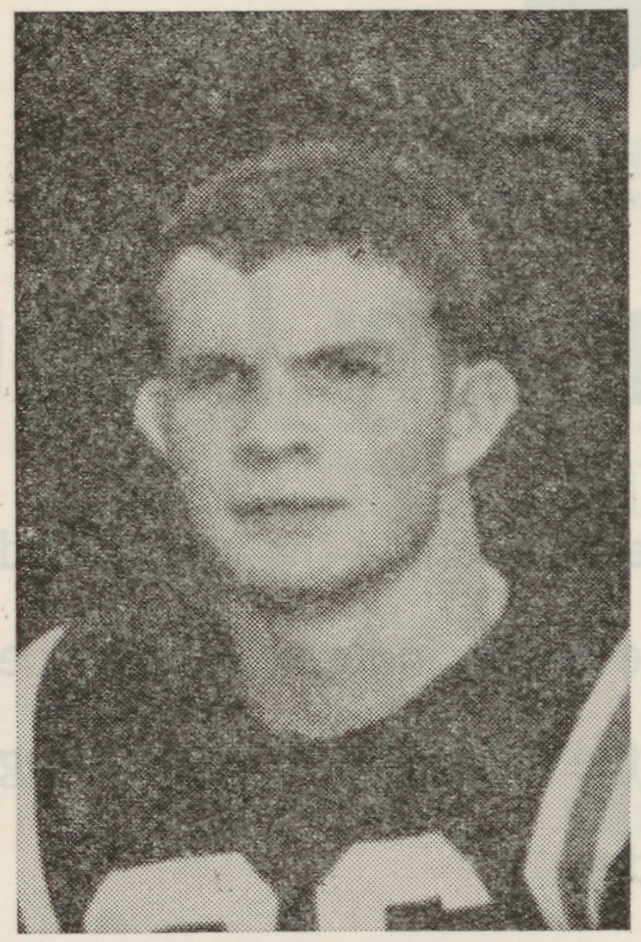

JIM JOHNSON
Halfback

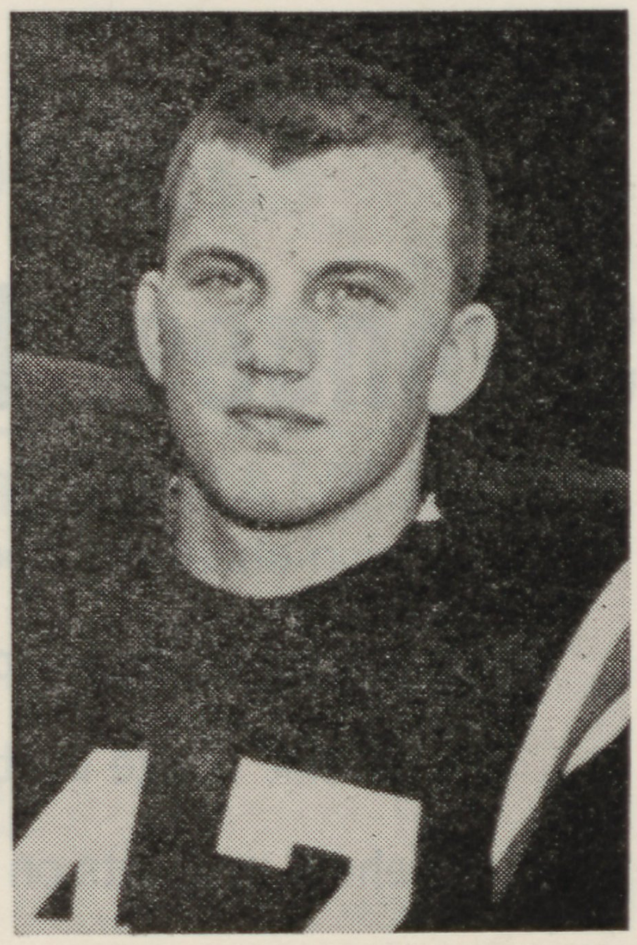

BUDDY PROTINSKY
End

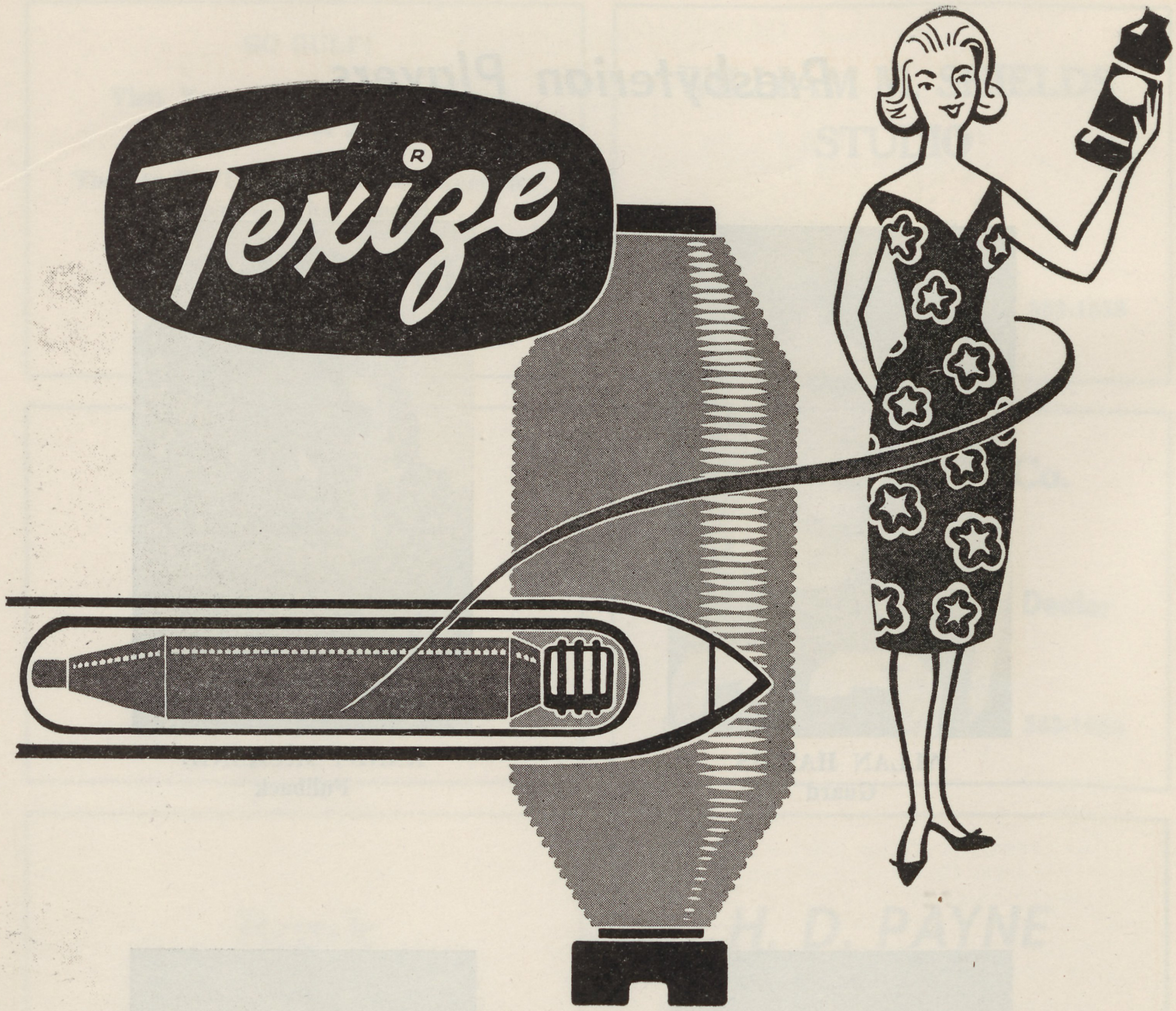

Strongest Line in Any League

Precision chemistry does it. It's the reason behind the widespread acceptance of Texize products for the textile industry . . . and the reason that Texize is able to produce the finest line of work-saving household products on the market today.

That's why textile people and homemakers alike say . . .

NOTHING WORKS LIKE A TEXIZE PRODUCT

Presbyterian College Co-Captains

RANDY FITZPATRICK
Guard - Co-Captain

FRANK KING
Tackle - Co-Captain

JACOBS BROTHERS

PRINTING AND PHOTOENGRAVING

Clinton, S. C.

Presbyterian Players

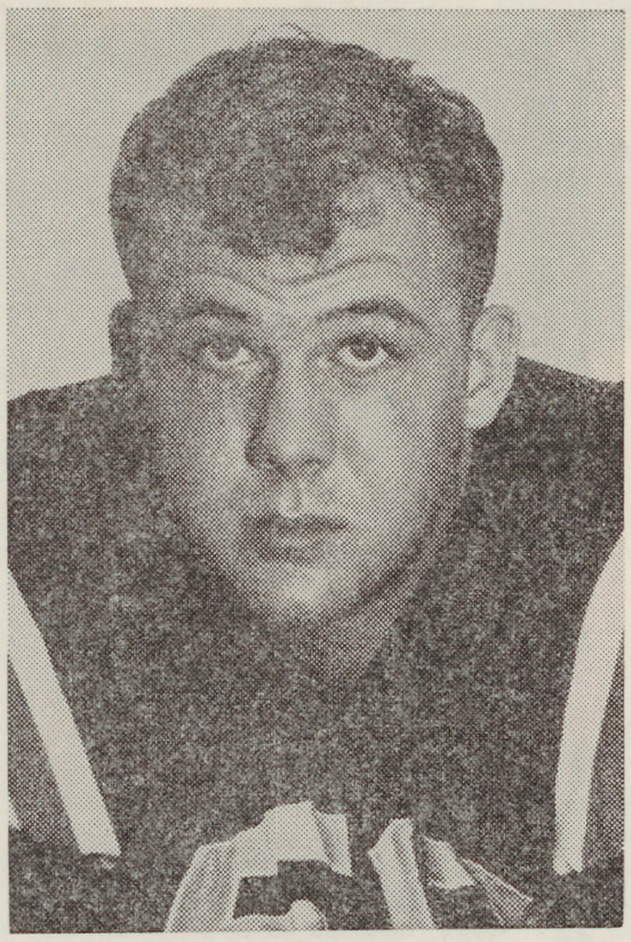

BILLY LOVE
Center

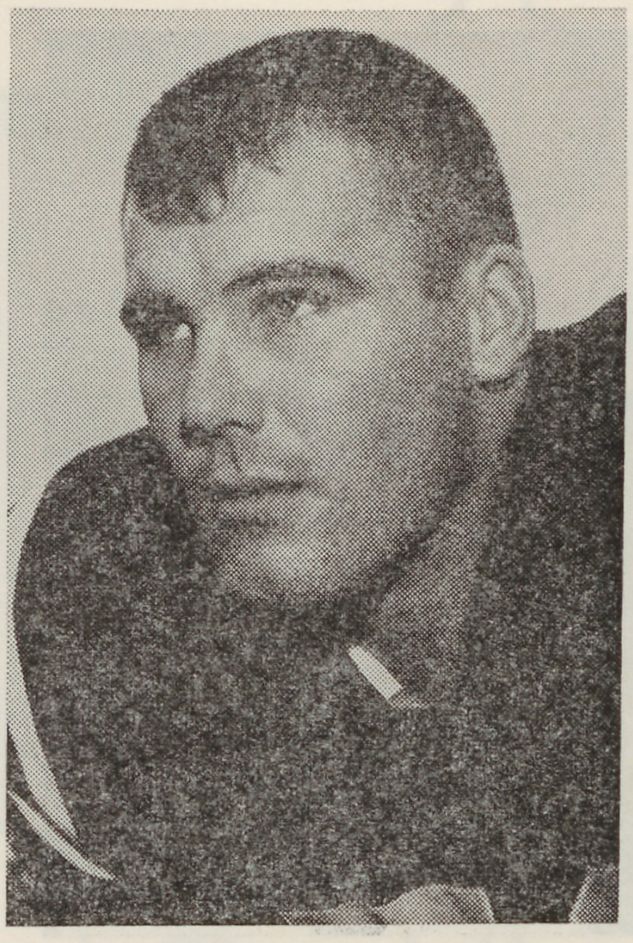

DAVID WELBORN
End

Your Host in Clinton

IS DELIGHTED YOU ARE STAYING WITH US

if... You Must Live Elsewhere, You'll Enjoy It More In An

AZALEA Mobile Home

and... You'll Find the Arabian Horse of Your Dreams

Yali Hai Ranch

ALL IN CLINTON

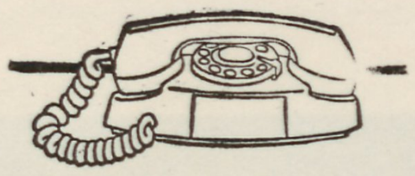

Southern Bell
Telephone & Telegraph
Company

Compliments of

WPCC
RADIO

Dial 1410

CAROLINA
PRIDE
BRAND

KING
OF QUALITY

U. S. Inspected
for
Your Protection

Greenwood
Packing
Plant

Greenwood, S. C.

GEO. A. COPELAND & SON

HARDWARE
FARM SUPPLIES
GARDENING SUPPLIES
SPORTING GOODS
GIFTS

Phone 833-2701 Clinton, S. C.

JOHNSON BROTHERS GROCERY

•

Quality Groceries and Meats

Johnson's Men's Shop

•

102 W. MAIN ST.

•

PHONE 833-2198

CLINTON CAFE

•

Where
Friends Meet
To Eat

•

All Foods In Season

Phone 833-2378 "On the Square"

Pitts Service Station

...and...

Pitts Coal Company

•

TEXACO PRODUCTS

•

Phone 833-0648 West Main St.

Presbyterian College Players

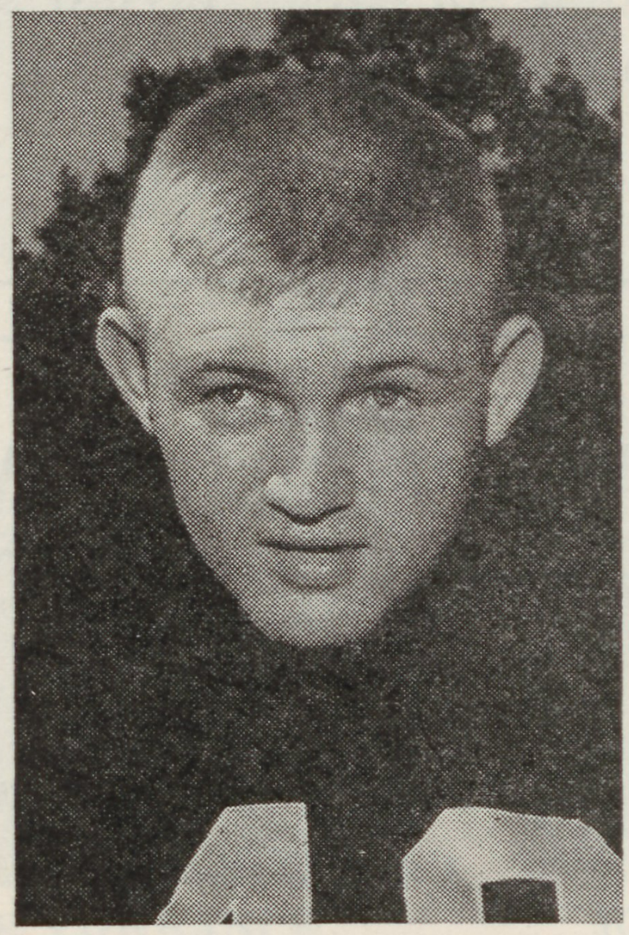

KEITH RICHARDSON
Tackle

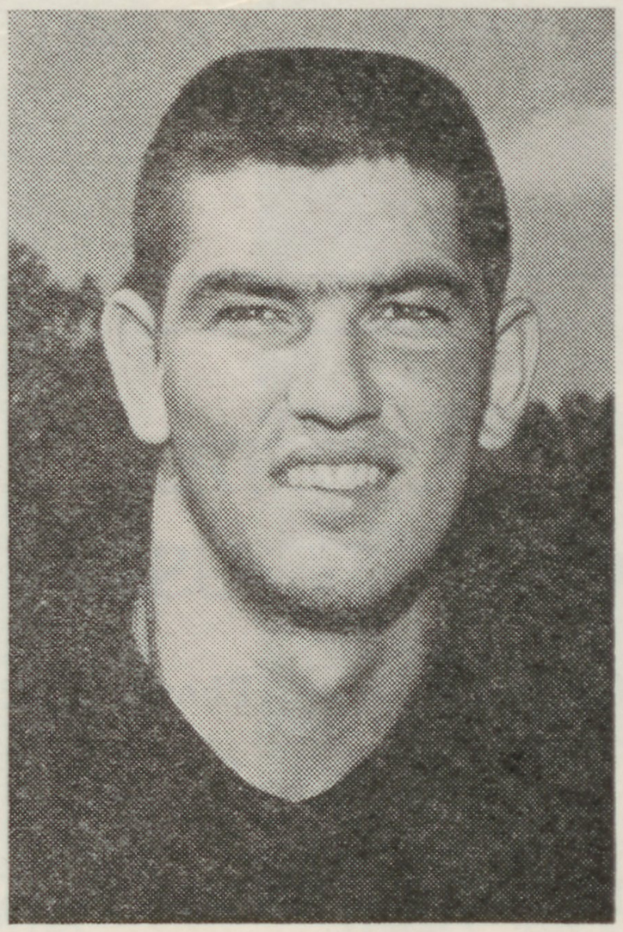

GARNET WELCH
End

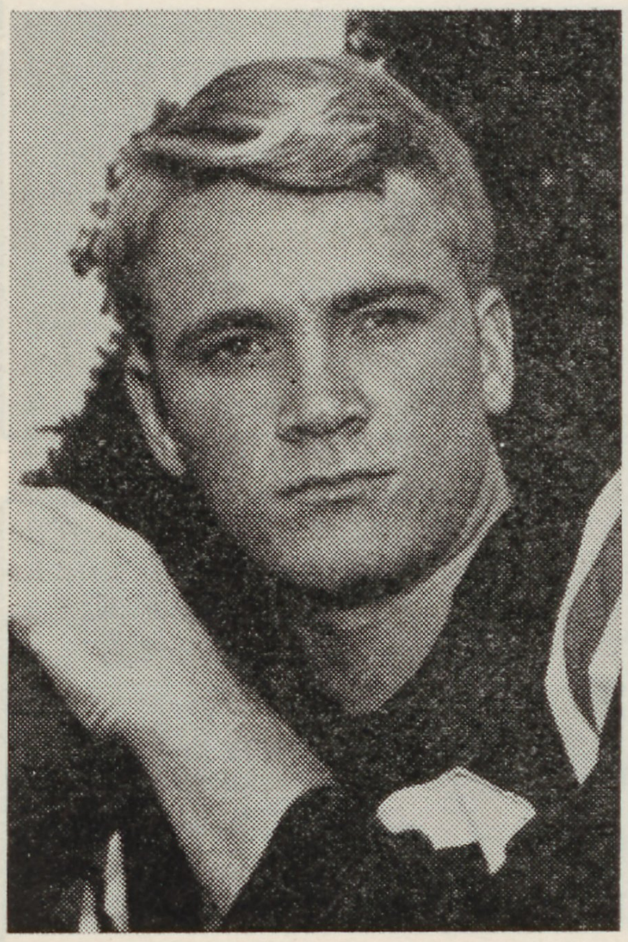

MIKE SMITH
Quarterback

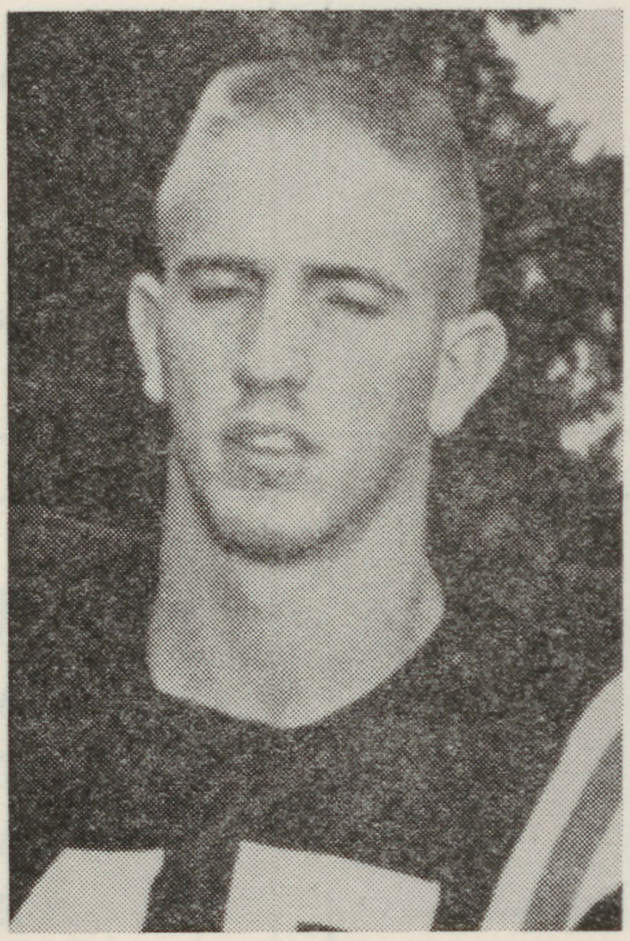

JAMES SMITH
End

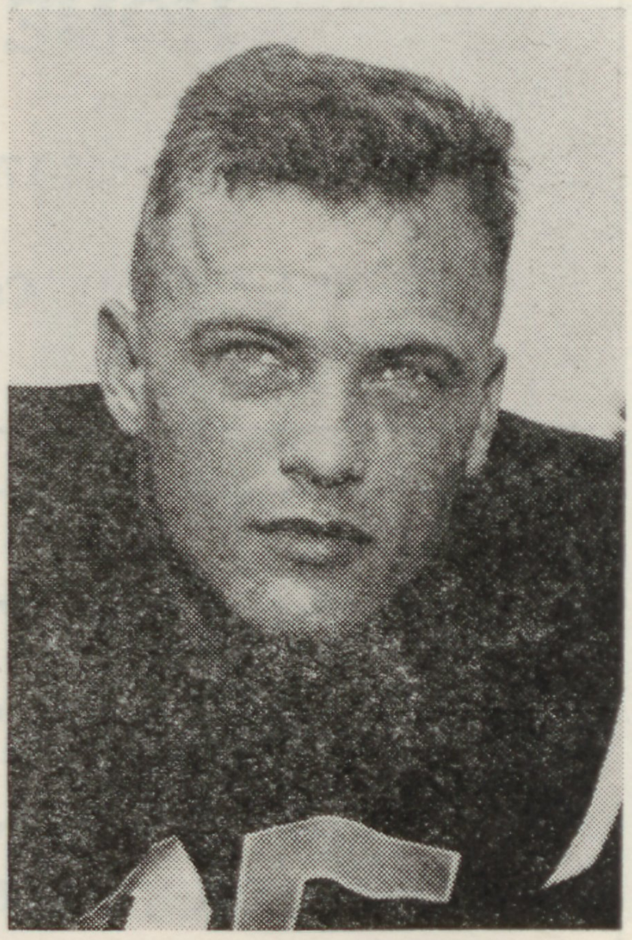

WAYNE BOITER
Fullback

COMPLIMENTS

of

JOHN T. YOUNG

LAWSON FURNITURE COMPANY

QUALITY HOME FURNISHINGS
YOUR SOUTHERN LIVING STORE
DRIVE A LITTLE — SAVE A LOT

Joanna, S. C.

EASTSIDE GREENHOUSES

Box 664 Phone 833-2804

Clinton, S. C.

Member F. T. D. - We Wire Flowers

Palmetto Worsted Mills
Palmetto Spinning Corp.

Laurens, S. C.

SPINNERS OF KNITTING AND CARPET YARNS

GRAY FUNERAL HOME

Phone 833-1720

Clinton, South Carolina

BURRISS-HARRISON COMPANY

QUALITY FURNITURE AND APPLIANCES

"Your Friendly Furniture Store"

202 N. Broad St. Phone 833-1325

PITTS VEGETABLE MARKET

East Carolina Avenue
FRESH VEGETABLES DAILY
COMPLETE LINE OF MEATS AND GROCERIES

MAXWELL BROTHERS

—QUALITY FURNITURE
—FRIGIDAIRE APPLIANCES
ADMIRAL RADIOS, TV & STEREO
SERTA MATTRESSES

Easy Terms

204 N. Broad Telephone 833-2628

Presbyterian Players

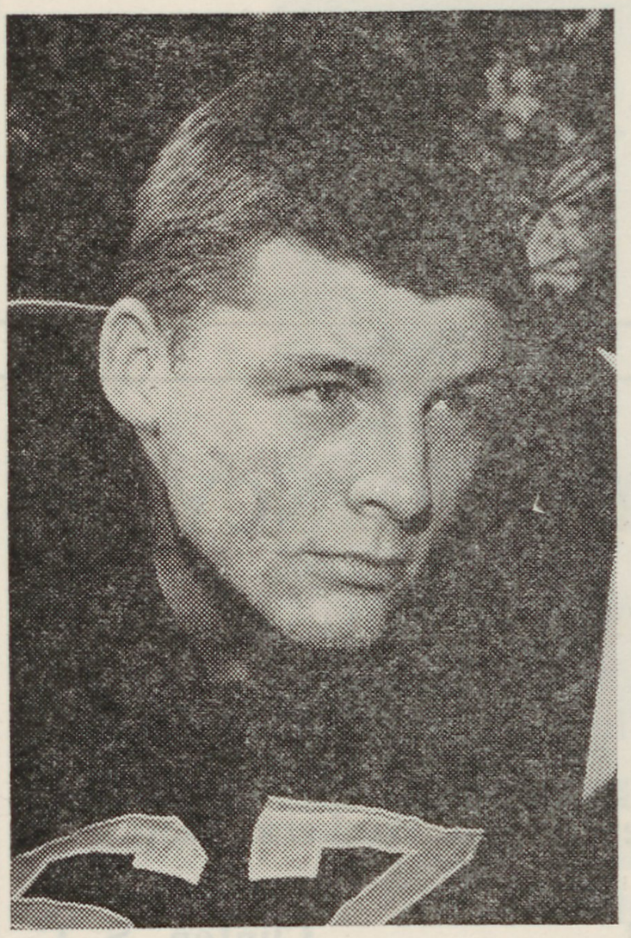

MIKE LOWRANCE
Guard

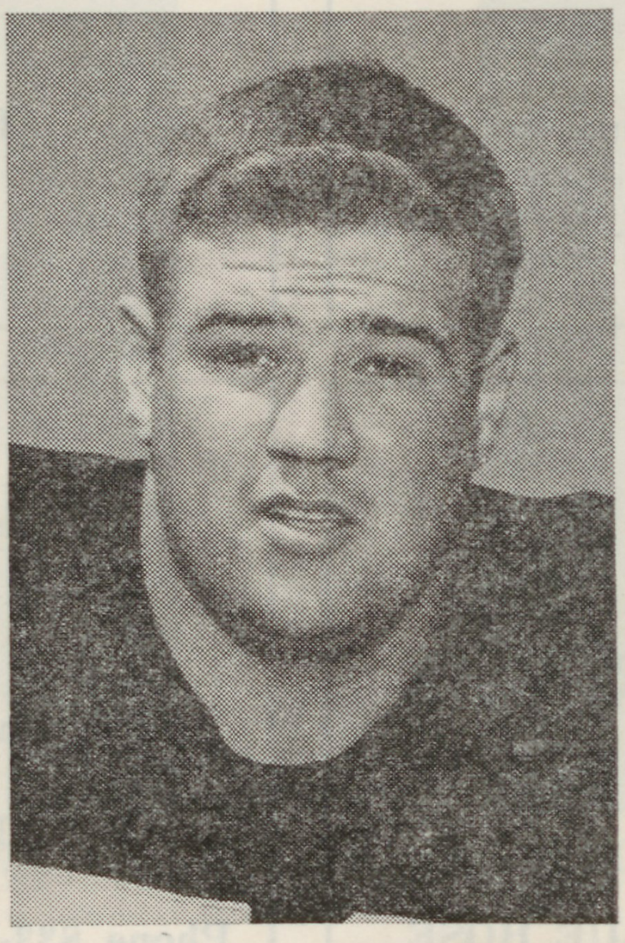

JOHN H. EDWARDS
Tackle

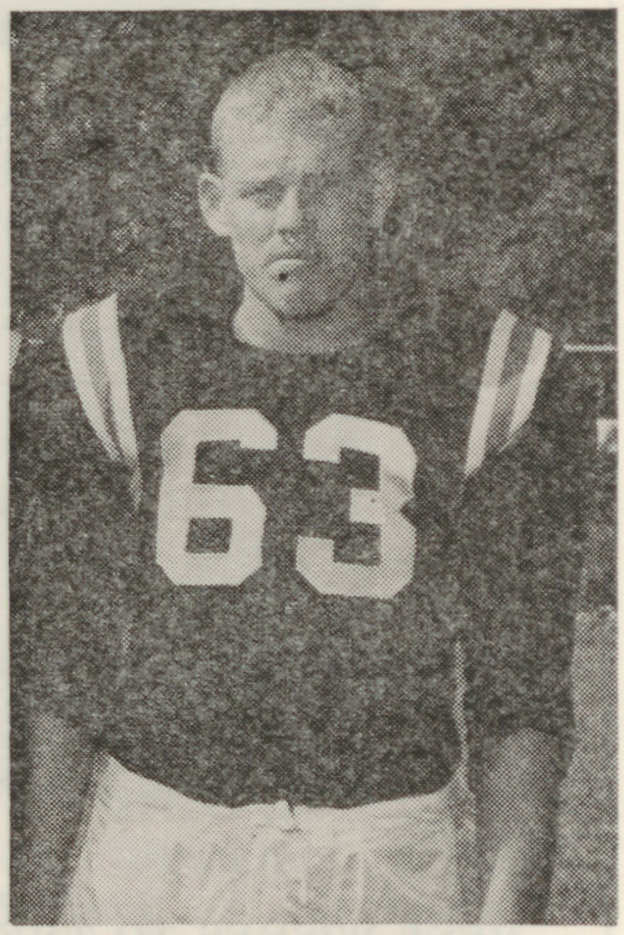

JIMMY BANKHEAD
Center

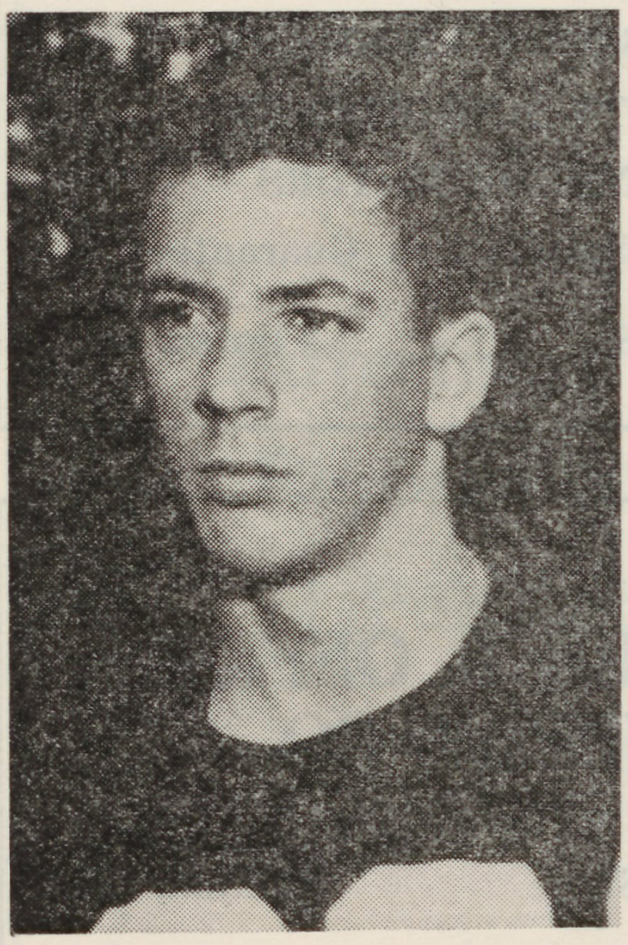

MICHAEL DONOVAN
Quarterback

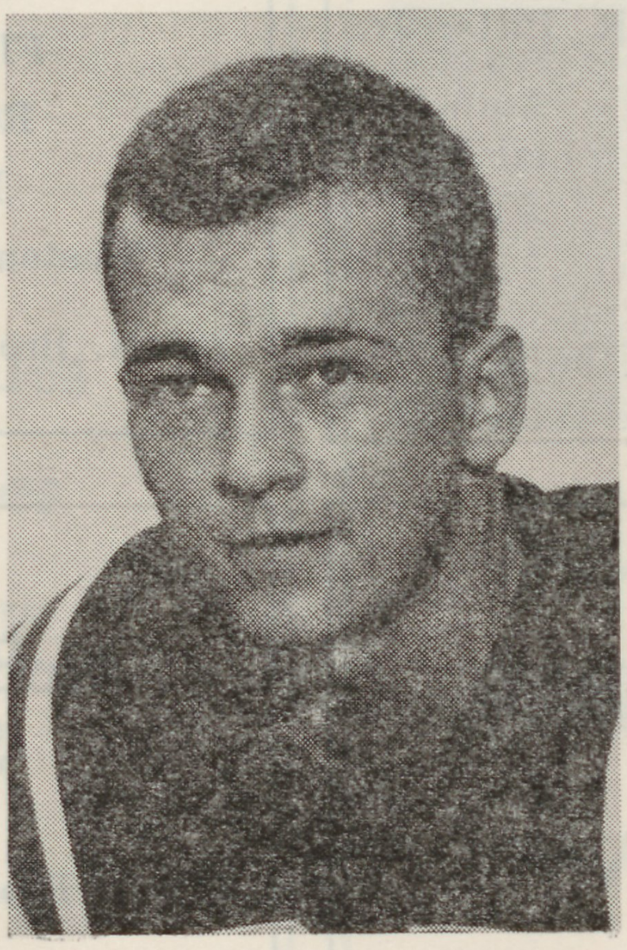

DUPONT SMITH
Halfback

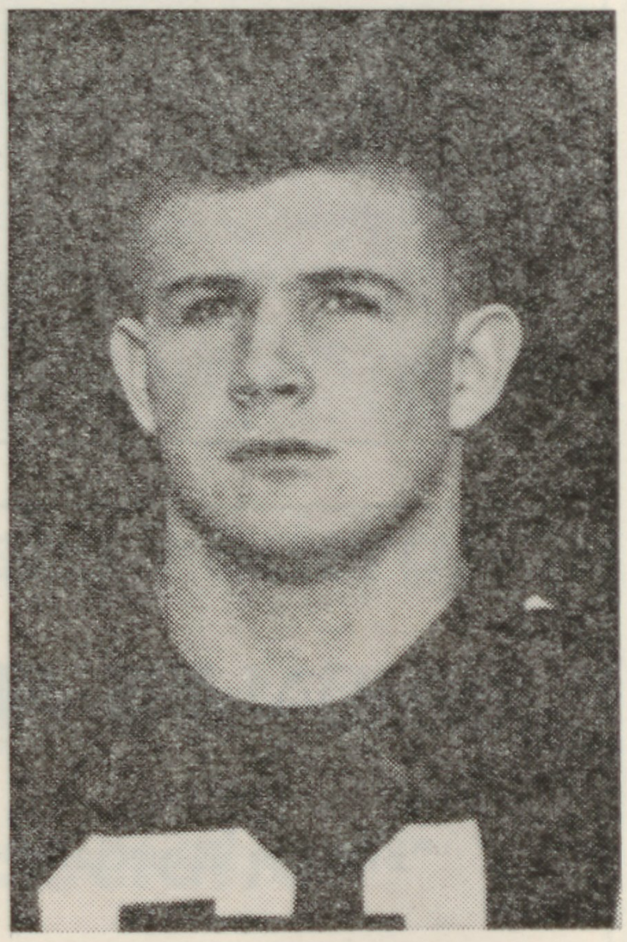

BOB WARREN
Guard

C. & L. CONCRETE COMPANY

SUPERIOR READY-MIXED CONCRETE

Clinton, South Carolina

Phone 833-0261 205 W. Caro. Ave.

NEWBERRY COUNTY BANK

NEWBERRY, S. C. - JOANNA, S. C.

COMPLIMENTS of

CLINTON PAPER BOX COMPANY

BEST WISHES TO THE BLUE HOSE

BAILEY AGENCY

INSURANCE AND REAL ESTATE

"Protecting Clinton For Over 65 Years"

M. S. Bailey & Son, Bankers, Bldg.

Phone 833-0681 Clinton, S. C.

CLINTON REALTY & INSURANCE CO.

Lawrence E. Young and W. R. Pitts, Jr.

Life
Hospitalization
Casualty

Auto
Liability
Fire

Phone 833-2081

104 West Pitts Street Clinton, S. C.

COX HOME & AUTO SUPPLY

FIRESTONE PRODUCTS
RCA TV AND STEREO
EVINRUDE MOTORS

"Customer Satisfaction Guaranteed"

205 N. Broad St. Clinton, S. C.

SHEALY'S FLORIST

"Flowers Especially For You"

Jacobs Highway Clinton, S. C.

McBRIDE'S OFFICE SUPPLY CO.

113 N. Broad St. Clinton, S. C.

Telephone 833-2828

Presbyterian Players

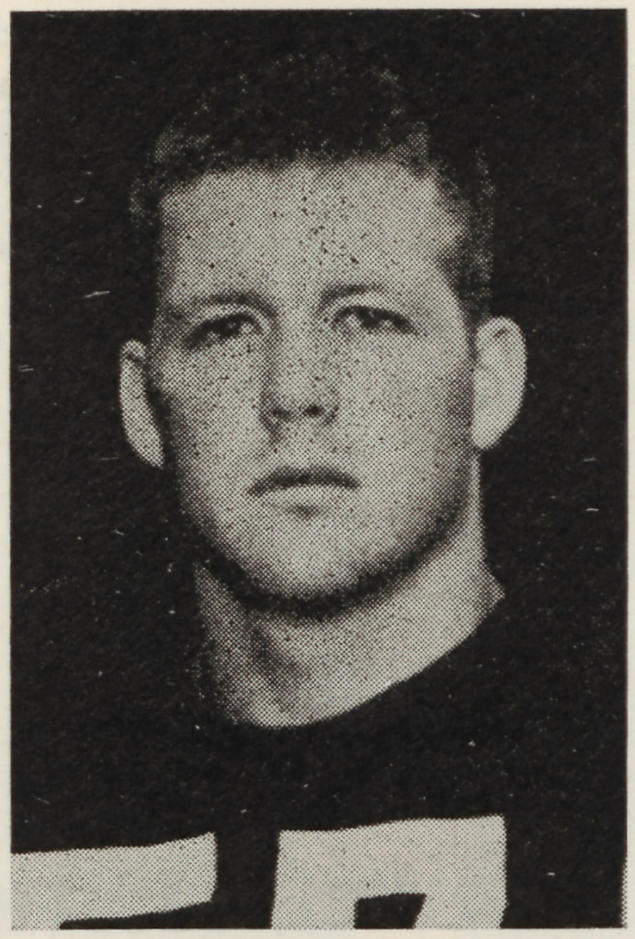

JIM HELMS
Tackle

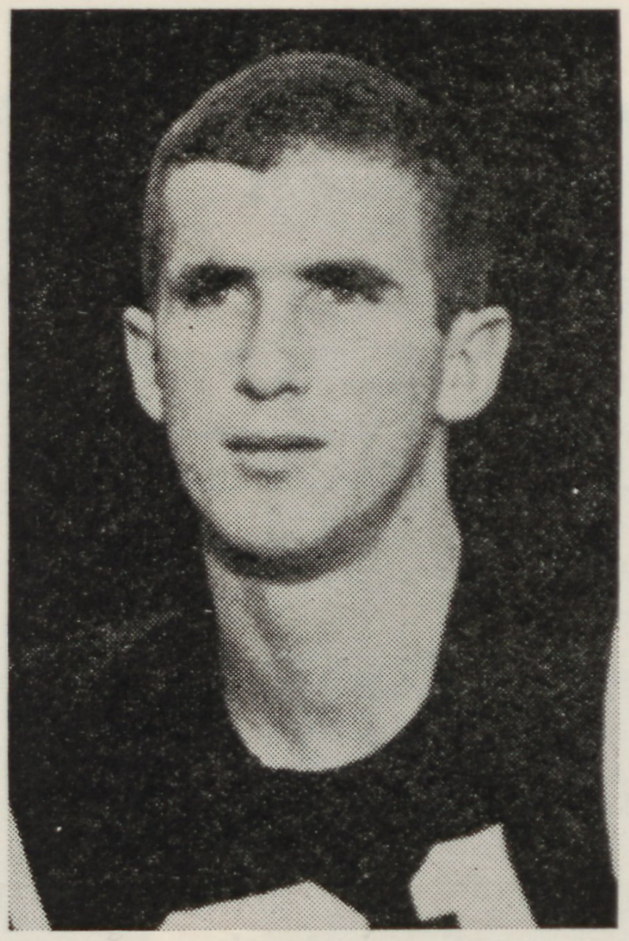

BROWNIE JOHNSON
Halfback

Jacobs List, Inc.

•

Advertising Sales
Representatives
of Publications

•

Clinton, S. C.

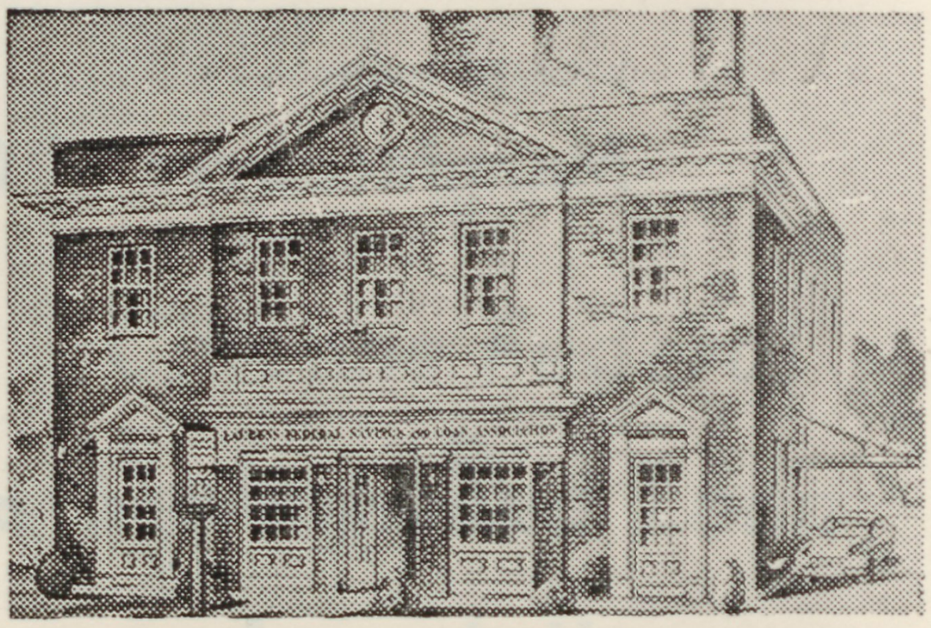

Laurens Federal
Savings and Loan
Association

201 West Main Street

Laurens, S. C.

YOUNG'S GULF STATION

Gulf Products
...and...
Accessories

N. Broad St. Phone 833-1487

24-Hour Service

PITTS MEN'S SHOP

Van Heusen
Shirts
Nunn-Bush Shoes

London Fog
Jackets
Raincoats

•

English Leather and Canoe Toiletries

Phone 833-0603 111 N. Broad Street

Clinton-Newberry Natural Gas Authority

NATURAL GAS IS CHEAPER

The Ideal Fuel for All Heating, Cooking and Water Heating

107 S. Broad St. - Telephone 833-1862

Compliments of

CENTER SERVICE STATION

TEXACO PRODUCTS

Manufacturers of Quality Mobile Homes

Barcraft Homes, Inc.

P. O. Box 716 By-Pass 76

Laurens, S. C.

JIM BARNES, President PHONE 25812

Presbyterian Players

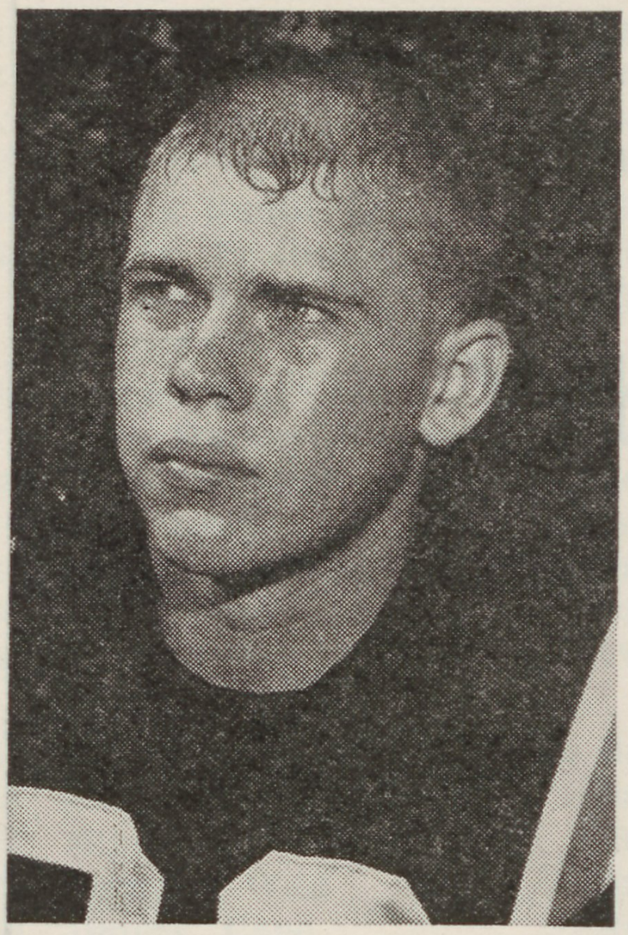

JIMMY ELLIOTT
Halfback

PAT SUDDUTH
Guard

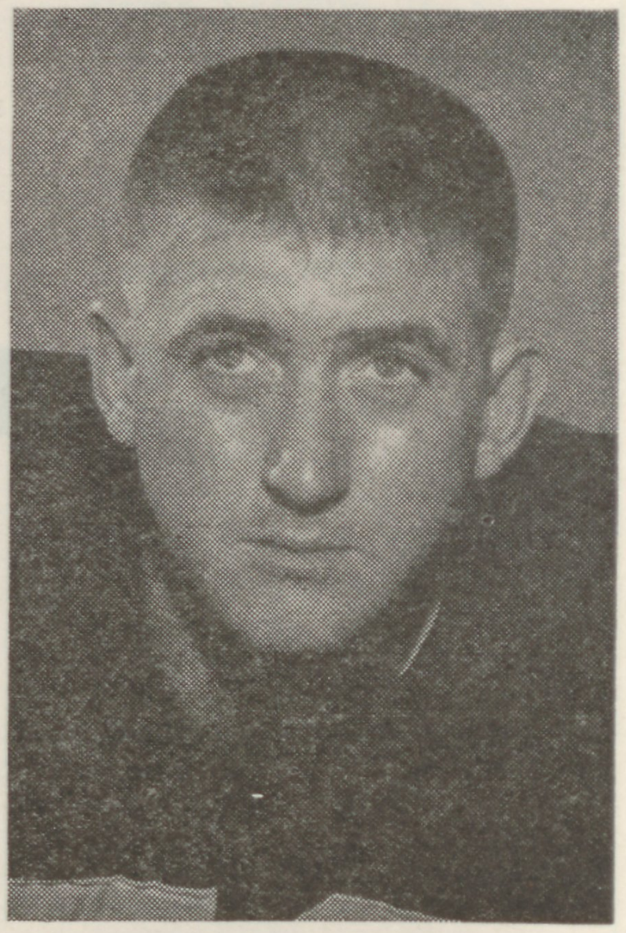

JIMMY CAPE
Guard

Beacon
Drive-In

•

Sandwiches-Short Orders

Milk Shakes-Sundaes

Banana Splits

•

Whitmire Highway **Phone 833-1398**

COMPLIMENTS

OF

Citizens Federal
Savings and Loan
Association

•

Your Savings and Home
Financing Center

•

220 W. Main St. **Clinton, S. C.**

INDUSTRIAL SUPPLY COMPANY

+

Serving the Industrial South
Since 1927

+

Clinton, S. C.

PRESBYTERIAN COLLEGE ROSTER

NO.	PLAYER	YR.	HT.	WT.	AGE	HOME TOWN
	ENDS					
46	Louis Ridinger*	Sr.	6-0	186	20	Charlotte, N. C.
81	Garnet Welch*	Jr.	6-2	193	20	Logansport, Ind.
71	David Welborn	Jr.	6-0	196	19	Easley, S. C.
22	Gary Smith	Jr.	5-9	163	20	Camp LeJeune, N. C.
82	Jimmy Bankhead*	So.	6-3	203	18	Chester, S. C.
55	Joe Lawson	So.	6-1	209	20	Union, S. C.
52	Alex Szecsey	So.	5-10	180	20	Atlanta, Ga.
45	James Smith	Fr.	6-1	184	17	Sylvania, Ga.
62	Buddy Protinsky	Fr.	6-0	187	17	St. Petersburg, Fla.
	Brooks Channing	Fr.	6-4	183	18	Annapolis, Md.
	TACKLES					
74	Frank King*	Sr.	6-2	225	21	Valdosta, Ga.
72	John Harvey Edwards*	Jr.	6-2	231	20	Washington, Ga.
13	C. W. Snyder*	So.	6-2	235	19	Atlanta, Ga.
76	Sam Lyons	So.	6-3	202	19	Manning, S. C.
47	Enoch McCarter	Jr.	6-0	219	22	Honea Path, S. C.
56	Dick Staley	Fr.	6-4	211	18	North Augusta, S. C.
57	Jim Helms	Fr.	6-1	205	18	Dublin, Ga.
	GUARDS					
53	Randy Fitzpatrick*	Sr.	5-10	209	21	Atlanta, Ga.
59	Pat Sudduth*	Sr.	5-10	213	22	Greer, S. C.
67	Mike Lowrance*	Jr.	5-10	200	21	Macon, Ga.
64	Bernard West	Jr.	5-11	184	20	Moultrie, Ga.
66	Jimmy Cape	Jr.	5-11	207	20	Easley, S. C .
36	Glenn Barlow	So.	5-11	180	19	Elkton, Md.
65	John Monk	Fr.	5-11	191	18	Atlanta, Ga.
63	Allan Harris	Fr.	5-10	191	18	Florence, S. C.
40	Ed Mathews	Fr.	5-9	177	18	Macon, Ga.
61	Bob Warren	Fr.	5-9	177	18	Allendale, S. C.
43	Don Hilley	Fr.	6-0	180	19	Laurens, S. C.
	CENTERS					
54	Keith Richardson*	Sr.	6-2	223	22	Chester, S. C.
51	George Lokey*	Jr.	6-2	190	19	Thomson, Ga.
50	Billy Love	So.	5-10	206	18	Gaffney, S. C.
49	Jack McCaskill	Fr.	5-11	188	19	Orlando, Fla.
	QUARTERBACKS					
12	Bill Tyson*	Sr.	5-11	182	21	Bainbridge, Ga.
10	Jackie Nix*	Jr.	5-11	180	19	Bainbridge, Ga.
11	Leighton Grantham*	Jr.	6-2	210	19	Easley, S. C.
24	Olin Grant	So.	5-11	172	19	Chester, S. C.
31	Mike Smith	So.	6-0	192	19	North Augusta, S. C.
32	Max Milligan	Fr.	5-9	147	18	Decatur, Ga.
30	Michael Donovan					
	HALBACKS					
25	Bill Riner*	Jr.	5-11	188	20	Dublin, Ga.
20	Rut Galloway*	Jr.	5-10	160	20	Easley, S. C.
44	Jimmy Elliott*	Jr.	5-10	187	20	Savannah ,Ga.
31	Sandy Hagood*	Jr.	5-7	145	20	Easley, S. C.
41	Don McNeill*	So .	6-0	192	19	Thomson, Ga.
27	Wade Stewart	So.	6-0	185	19	Picayune, Miss.
26	Jim Johnson	Fr.	6-1	179	19	Georgianna, Ala.
22	Brownie Johnson	Fr.	5-10	160	18	Darlington, S. C.
	FULLBACKS					
37	Randy McCranie*	Jr.	6-0	210	20	Eastman, Ga.
48	Sam Williams	So.	5-6	176	19	Monroeville, Ala.
35	Wayne Boiter	So.	5-10	172	19	Hickory Tavern ,S. C.
34	DuPont Smith	Jr.	5-10	185	20	Decatur, Ga.

*Denotes Letterman

RESTROOM FACILITIES — EAST END OF SOUTH STANDS

things go better with Coke

TRADE-MARK ®

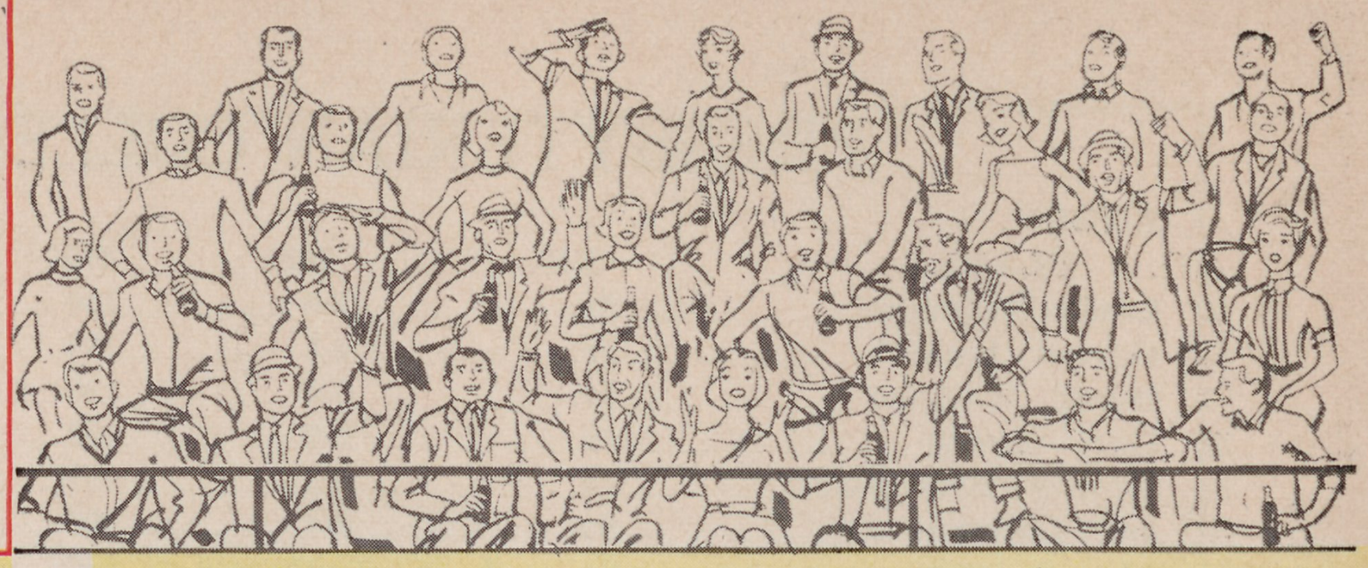

DRINK
Coca-Cola
TRADE-MARK ®

Presbyterian

Probable Starting Lineup

81	Garnet Welch	LE
74	Frank King	LT
53	Randy Fitzpatrick	LG
54	Keith Richardson	C
59	Pat Suddeth	RG
76	Sam Lyons	RT
82	Jimmy Bankhead	RE
12	Bill Tison	QB
27	Wade Stewart	LH
41	Don McNeill	RH
37	Randy McCranie	FB

10 Nix, qb
11 Grantham, qb
12 Tyson, qb
20 Galloway, hb
21 Johnson, hb
22 Smith, G, e
24 Grant, qb
25 Riner, hb
26 Johnson, hb
27 Stewart, hb
30 Donovan, qb
31 Hagood, hb
32 Milligan, qb
33 Smith, M, qb
34 Smith, D, hb
35 Boiter, fb
36 Barlow, g
37 McCranie, fb
40 Mathews, c
41 McNeill, hb
44 Elliott, hb
45 Smith, J, e
46 Ridinger, e
47 McCarter, t
48 Williams, fb
49 McCaskill, c
50 Love, c
51 Lokey, c
52 Szecsey, e
53 Fitzpatrick, g
54 Richardson, c
55 Lawson, e
56 Staley, t
57 Helms, t
59 Sudduth, g
61 Warren, g
62 Protinsky, e
63 Harris, g
64 West, g
65 Monk, g
66 Jimmy Cape, g
67 Lowrance, g
71 Welborn, e
72 Edwards, t
73 Snyder, t
74 King, t
76 Lyons, t
81 Welch, e
82 Bankhead, e

Coca-Cola Bottling Co

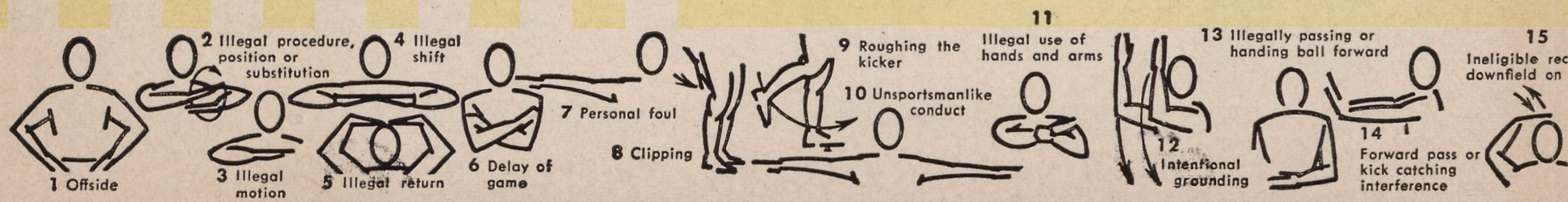

Pause for Coke

TRADE-MARK ®

East Carolina

Probable Starting Lineup

87	Bumgarner	LE
78	Quinn	LT
67	Royster	LG
51	Galloway	C
61	Duke	RG
74	Day	RT
81	Huneycutt	RE
18	Allen	BB
43	Cline	TB
34	Michel	FB
23	Jarrell	WB

10	Kinsey, bb	63	Leftwich, g
11	Bullard, bb	64	Sumner, g
16	Canup, bb	65	Bobbitt, g
18	Allen, bb	67	Royster, g
20	Rudisill, wb	68	Andrews, g
21	Tolley, wb	69	Heath, g
23	Jarrell, wb	70	Neill, t
24	Mills, wb	71	Harris, t
31	Alexander, fb	73	Krusa, t
33	Robertson, fb	74	Day, t
34	Michel, fb	75	Leggett, t
35	Hoover, fb	76	McRae, t
43	Cline, tb	77	Cannon, t
44	Bovender, tb	78	Quinn, t
45	Richardson, tb	79	Lewis, t
46	Bass, tb	80	McPhaul, e
51	Galloway, c	81	Huneycutt, e
55	Swindell, c	82	Hilton, e
56	Stewart, c	83	Hopkins, e
57	Perry, c	84	Anderson, e
60	Linker, g	87	Bumgarner, e
61	Duke, g	88	Suivey, e
62	Goforth, g	89	Odom, e

OFFICIALS

Referee	William Simpson
Umpire	Fritz Turner
Linesman	Paul Girolamo
Judge	Ralph Stout
Clock Operator	Carlyle Bryant

Co., Greenwood, S. C.

EAST CAROLINA ROSTER

NO. NAME	HGT.	WT.	AGE	CLASS	HOMETOWN
BLOCKING BACKS					
10—Ralph Kinsey	5-10	179	21	Jr.	Charlotte, N. C.
11—Ikey Bullard	5-9	174	19	So.	Lumberton, N. C.
16—Johnny Canup	5-8	163	19	So.	Salisbury, N. C.
18—Maurice Allen	6-0	194	24	Sr.	Henderson, N. C.
WINGBACKS					
20—Larry Rudisill	5-9	181	21	Jr.	Hickory, N. C.
21—Jerry Tolley	5-10	174	20	Jr.	Edenton, N. C.
23—Rickey Jarrell	5-11	177	21	Jr.	Kernersville, N. C.
24—Dennis Mills	5-8	173	20	Jr.	Ayden, N. C.
FULLBACKS					
31—Dave Alexander	5-11	185	20	So.	Washington, D. C.
33—Kenneth Robertson	5-10	193	19	So.	Leaksville, N. C.
34—Tom Michel	6-0	212	22	Jr.	Arlington, Va.
32—Jim Hoover	5-10	196	24	Jr.	Ridley, Pa.
TAILBACKS					
43—Bill Cline	5-11	178	20	Jr.	Valdese, N. C.
44—Buddy Bovender	5-10	182	20	So.	Winston-Salem, N. C.
45—George Richardson	5-9	181	19	So.	Chevy Chase, Md.
46—Whitty Bass	6-1	162	20	Jr.	Wilson, N. C.
CENTERS					
51—Frankie Galloway	5-10	198	21	Sr.	Wilson, N. C.
55—Norman Swindell	5-8	187	19	So.	New Bern, N. C.
56—James Stewart	6-4	208	22	So.	Wilmington, N. C.
57—Raymond Perry	6-3	186	19	So.	Albemarle, N. C.
GUARDS					
60—Neel Linker	5-9	185	19	So.	Mooresville, N. C.
61—Skipper Duke	6-0	217	21	Jr.	Washington, N. C.
62—Lynn Goforth	6-0	209	19	So.	Olin, N. C.
63—James Leftwich	6-1	206	20	Jr.	Vinton, Va.
64—John Sumner	6-1	194	19	So.	Winston-Salem, N. C.
65—Jack Bobbitt	6-2	190	19	So.	Tarboro, N. C.
67—Ralph Royster	5-9	205	21	Jr.	Henderson, N. C.
68—Jay Andrews	5-11	215	19	So.	Louisville, Ky.
69—Kenneth Heath	6-0	222	20	So.	Havelock, N. C.
TACKLES					
70—David Neill	5-10	200	18	So.	Clifton Hgts., Pa.
71—Phil Harris	5-9	192	20	Jr.	Rocky Mount, N. C.
73—Elma Krusa	5-11	192	19	So.	Clifton, N. J.
74—Ted Day	6-0	195	20	Jr.	Washington, N. C.
75—Richard Leggett	5-10	184	18	So.	Kinston, N. C.
76—Corie McRae	5-10	197	19	So.	Thomasville, N. C.
77—Mitchell Cannon	6-1	214	19	So.	Farmville, N. C.
78—Colon Quinn	5-11	194	20	Jr.	Warsaw, N. C.
79—Rubie Lewis	5-11	225	20	Jr.	Clinton, N. C.
ENDS					
80—John McPhaul	6-2	170	19	So.	Raeford, N. C.
81—Richard Huneycutt	6-2	198	22	Sr.	Portsmouth, Va.
82—Truman Hilton	6-3	185	20	So.	Chapel Hill, N. C.
83—Larry Hopkins	5-9	186	20	So.	Edenton, N. C.
84—Johnny Anderson	6-2	200	21	Jr.	Marion, N. C.
87—Dave Bumgarner	6-1	197	20	Jr.	Valdese, N. C.
88—Leroy Spivey	6-1	175	21	Jr.	Edenton, N. C.
89—Ruffin Odom	6-0	180	19	So.	Ahoskie, N. C.

RESTROOM FACILITIES — EAST END OF SOUTH STANDS

LYNN COOPER, INC.

Lynn Cooper, Jr., Owner

Sales - **Oldsmobile** - *Service*

Rambler

International Trucks

Expert Body Shop

Phone 833-1741

East Carolina Players

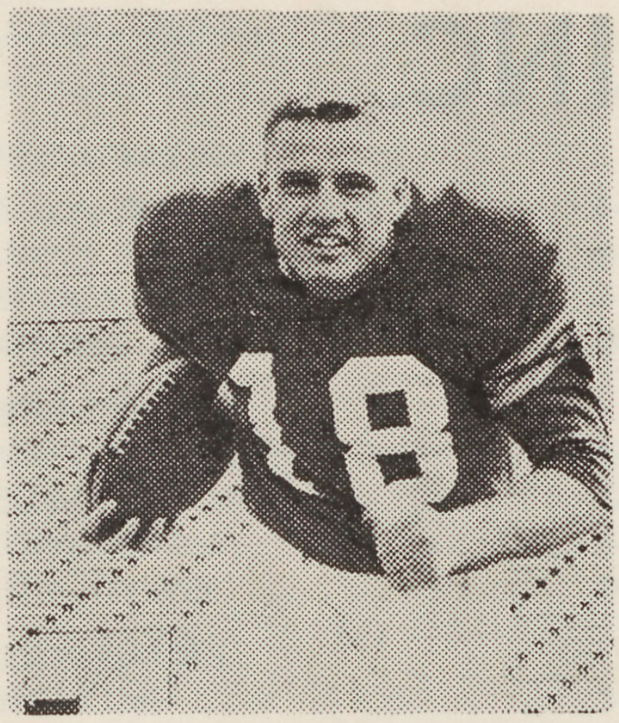

MAURICE ALLEN
Blocking Back - Captain

RICHARD HUNEYCUTT
Alternate Captain - End

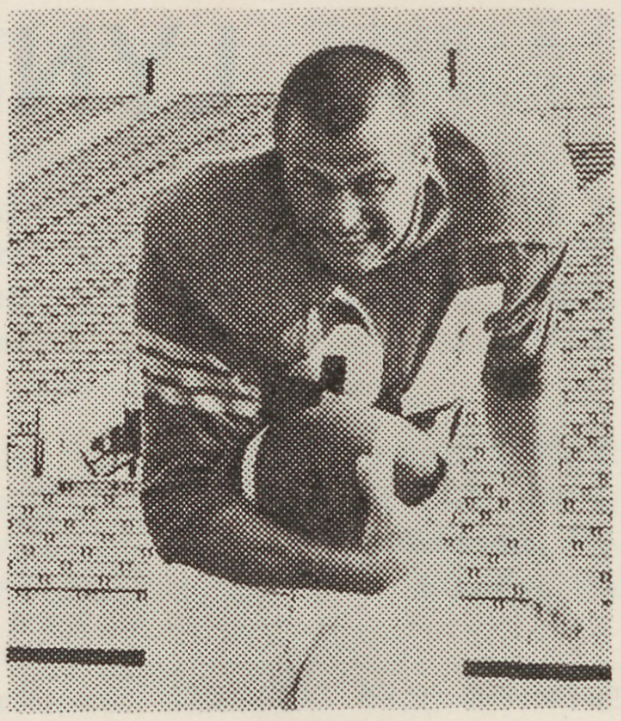

TOM MICHEL
Fullback

DURING TONIGHT'S GAME . . . ENJOY

Suncrest Orange

New Grape

Canada Dry Ginger Ale

Sun-Drop Golden Cola

CANADA DRY BOTTLING CO.

CLINTON, S. C.

CHRONICLE PUBLISHING CO.

Publishers - Printers - Stationers

•

Your Every Printing Need

Can Be Supplied Here

•

TELEPHONE 833-0541

And a Representative Will Call

STEVENS FABRICS

150th Anniversary

1813 - 1963

J. P. Stevens & Co., Inc.

WATTS PLANT

LAURENS, S. C.

FINE FABRICS MADE IN AMERICA
SINCE 1813

Compliments of

D. E. TRIBBLE CO.

BUILDERS
SUPPLIES

Phone 833-2134 Clinton, S. C.

ADAIR'S MEN'S SHOP

•

Men's and Boys' Wear

•

Phone 833-0138 Clinton, S. C.

McGEE'S DRUG STORE

Phone 833-0020

CLINTON, SOUTH CAROLINA

YOUNG'S PHARMACY

Established 1883

WE DELIVER PHONE 833-1220

LAURENS ELECTRIC CO-OP., INC.

LAURENS, S. C.

Branch Offices:

Joanna - Woodruff - Fountain Inn

Meet Your Co-op

KAYWOOD CORPORATION

Southern Division

LOUVERED WOOD PRODUCTS

Telephone 697-4081 — Area Code 803

Joanna, South Carolina

A Subsidiary of Joanna Westerns Mills

Your Official Class Ring

It is a pleasure to be the
Official Class Ring Manufacturer
for Presbyterian College

FRED WILKINS

L. G. BALFOUR COMPANY

Hilton Head, S. C.

LYDIA MILLS STORE

and

LYDIA MILLS SERVICE STATION

GROCERIES AND MEATS
DRY GOODS AND SHOES

APPLIANCES

Poplar Street Lydia

WE BELIEVE IN YOUR JUDGMENT

PET®
DAIRY PRODUCTS

COMPARE PET WITH ANY OTHER

BELK'S
75TH YEAR

CLINTON'S
MOST COMPLETE STORE

East Carolina Players

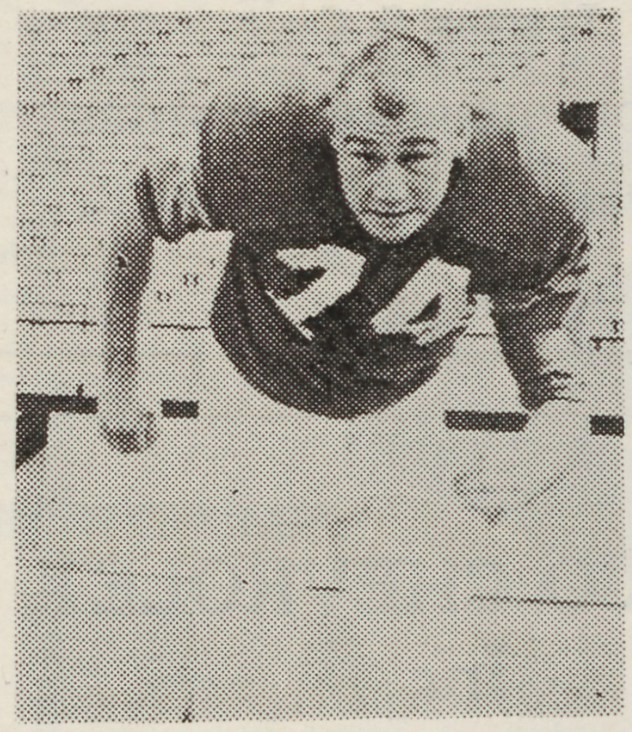

TED DAY
Tackle

JERRY TOLLEY
Wingback

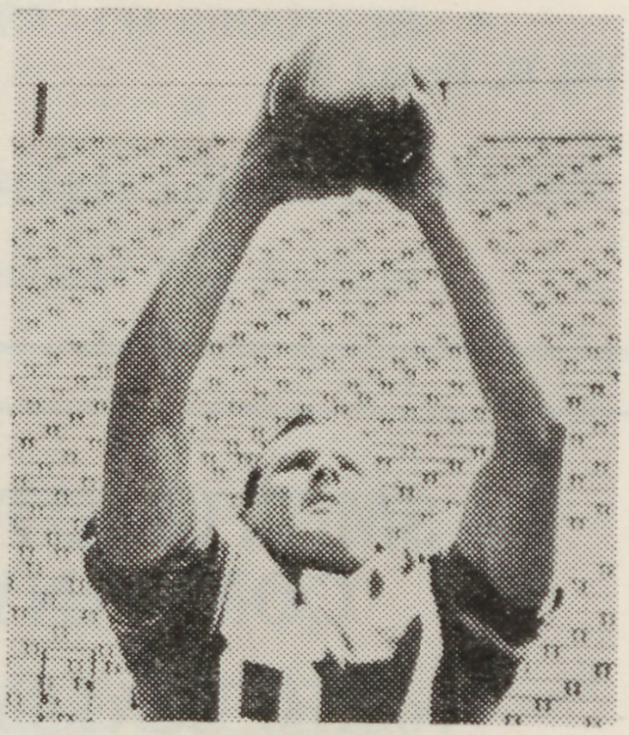

DAVE BUMGARNER
End

Compliments

of

C. W. Anderson Hosiery Company, Inc.

W. C. DOBBINS GENERAL INSURANCE AGENCY

101 S. Broad St. Clinton, S. C.

Telephone 833-1142

HAMILTON'S RECAPPING & MARINE

J. W. Hamilton, Owner

Laurens, S. C.

EVINRUDE OUTBOARD MOTORS

B. F. GOODRICH TIRES, TUBES, BATTERIES

SMITH MOTOR COMPANY

PONTIAC and CADILLAC
Telephone 984-4264

SMITH MOTOR SALES
Telephone 984-4547

Laurens, South Carolina

PLAXICO CHEVROLET, Inc.

W. Main St. - Telephone 833-0040

Clinton, S. C.

PIGGLY WIGGLY

"The Original Self Service"
E. CAROLINA AVE. - CLINTON
Featuring Swift's Premium Meat

C-W-S GUANO CO., Inc.

Manufacturers of

FEEDS AND FERTILIZERS

Phone 833-2830 Clinton, S. C.

LAURENS TIRE & RECAPPING CO.

EXPERT FRONT END ALIGNMENT

New Tires — Tubes — Batteries

Phone 984-3015 205 Fleming St.

Laurens, South Carolina

C. W. COOPER

GENERAL AUTO REPAIRING AND SUPPLIES

WRECKER SERVICE

Day Phone
833-0330

Night Phones
833-2560
833-0150

East Carolina Back

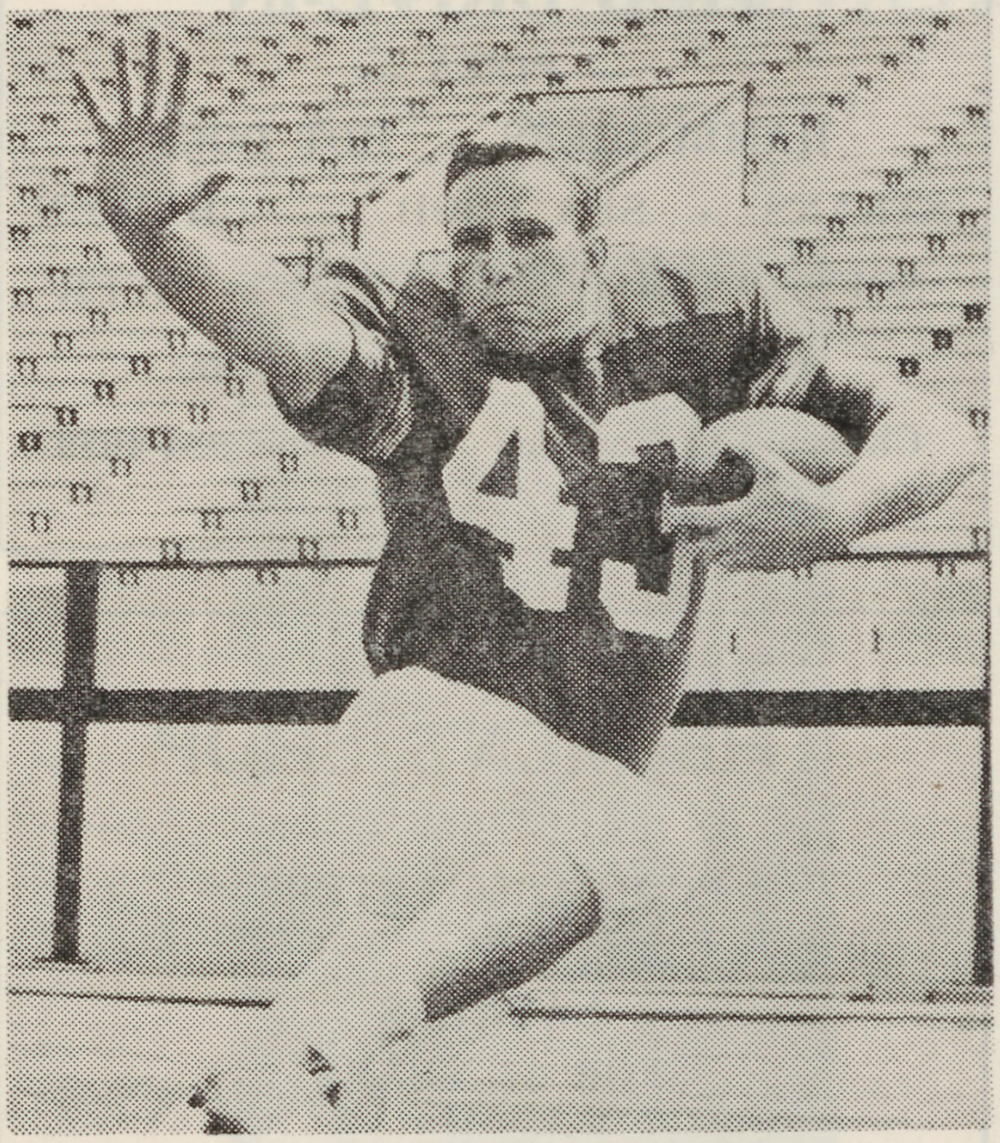

BILL CLINE, JR., Tailback

CAROLINA
SERVICE STATION

•

TEXACO PRODUCTS

•

E. Carolina Ave. Telephone 833-0498

Gus and Tom Ramage

AFTER THE GAME

MEET AT

CHARLIE'S

•

FOR EATS AND BEVERAGES

On Wall Street

COURTESY

...of...

THE
TORRINGTON
COMPANY

•

Clinton
Bearings Plant

MEET ME AFTER THE GAME

VERNON'S

FINE FOOD AND LODGING

Greenwood Highway — 72 South at 56

CLINTON, S. C.

Phone 833-2300

MIDWAY DRIVE-IN
THEATRE

Clinton-Joanna Highway

✣

"WHERE HITS ARE A HABIT"

MILAM CHEVROLET COMPANY

101 Hillcrest Drive Phone 614

SALES — SERVICE

Laurens, South Carolina

HUB DRIVE-IN

— PIZZA —

HAMBURGERS - HOT DOGS

STEAKS - SEA FOOD - CHICKEN

SOFT DRINKS - FOUNTAIN - BEER

Save Time: Phone Your Order

Church St., Laurens Phone 984-4089

DILLARD BOLAND
Jeweler

103 E. Pitts St. Phone 833-1028

SILVER — CHINA

Reed & Barton Lenox
Towle Royal Doulton
Kirk Flintridge
Monet Jewelry

THE MEN'S SHOP

PC HEADQUARTERS
IN
LAURENS
FOR 37 YEARS

Laurens, South Carolina

CAROLINA DRIVE-IN

•

FOR THE FINEST IN FOODS

•

76 BY-PASS
LAURENS

JOANNA STORES Inc.

✣

JOANNA'S
MOST COMPLETE STORE

✣

JOANNA, S. C.

CHARLES H. HUGHES AGENCY

REAL ESTATE & INSURANCE

RFD No. 2 - % Bonds Lumber Co.

Phone 833-2174

COMPLETE SERVICE

Presbyterian Players

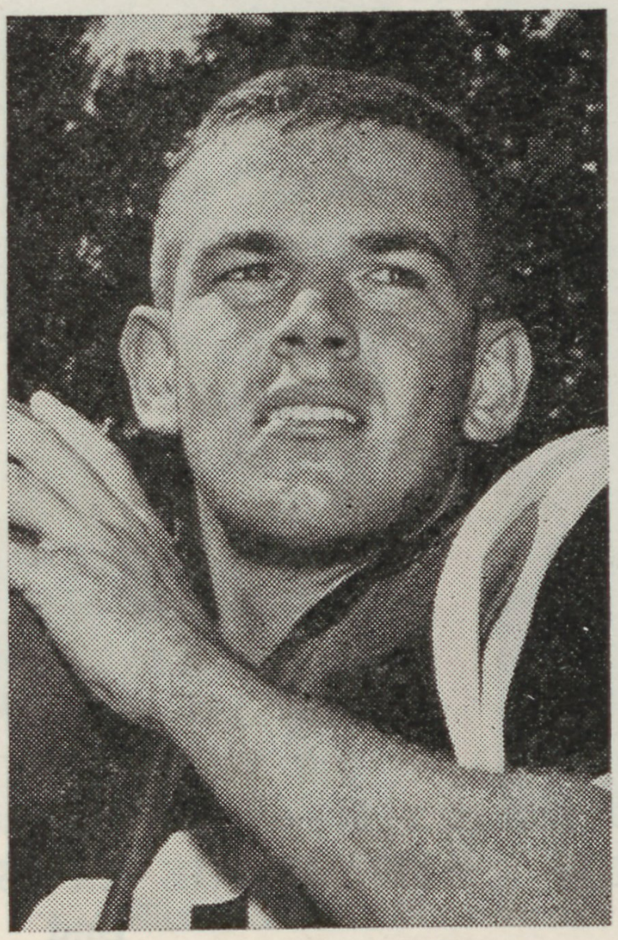

BILL TYSON
Quarterback

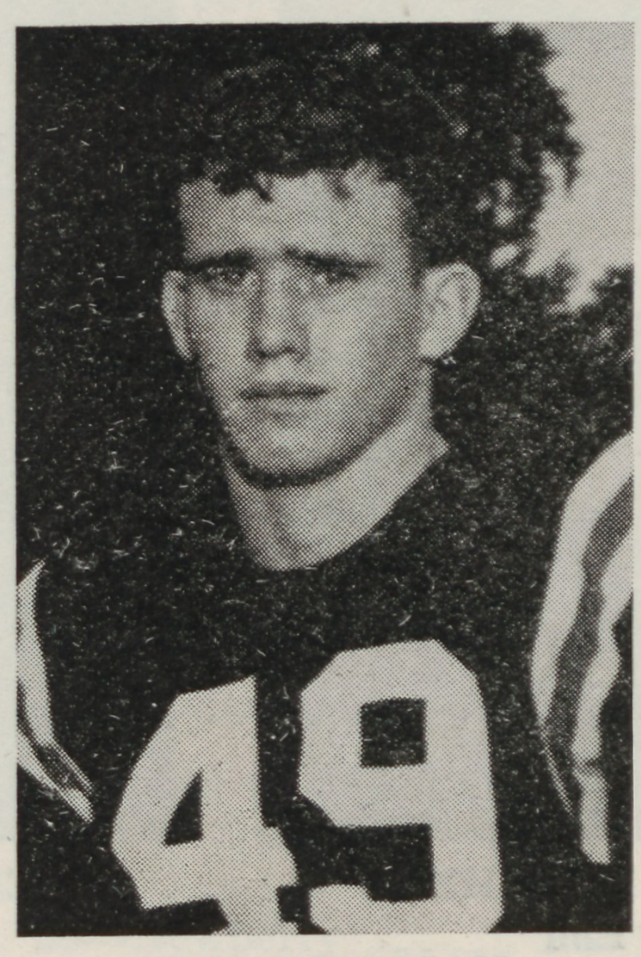

MAX MILLIGAN
Quarterback

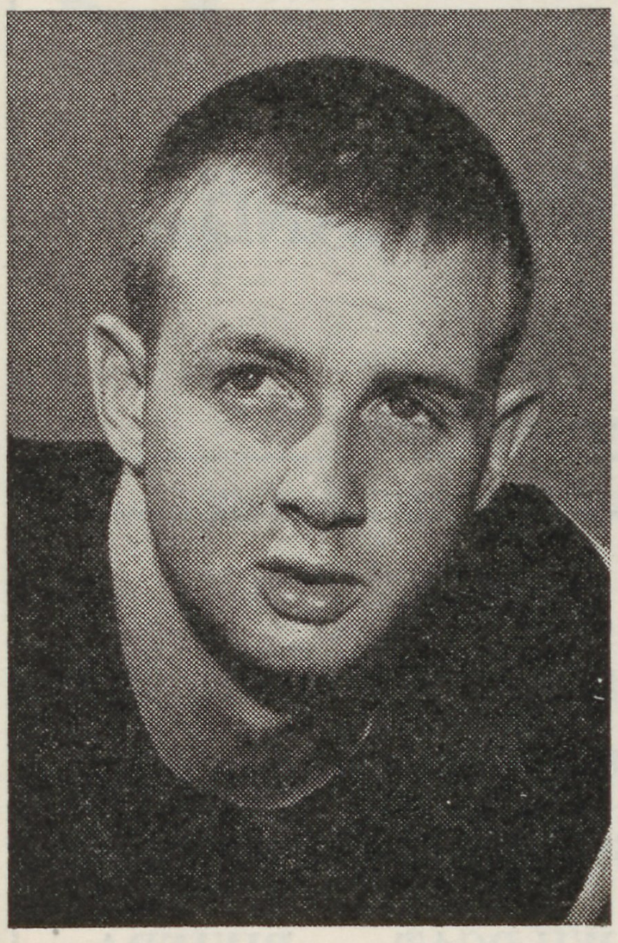

SANDY HAGOOD
Halfback

ENOCH McCARTER
Tackle

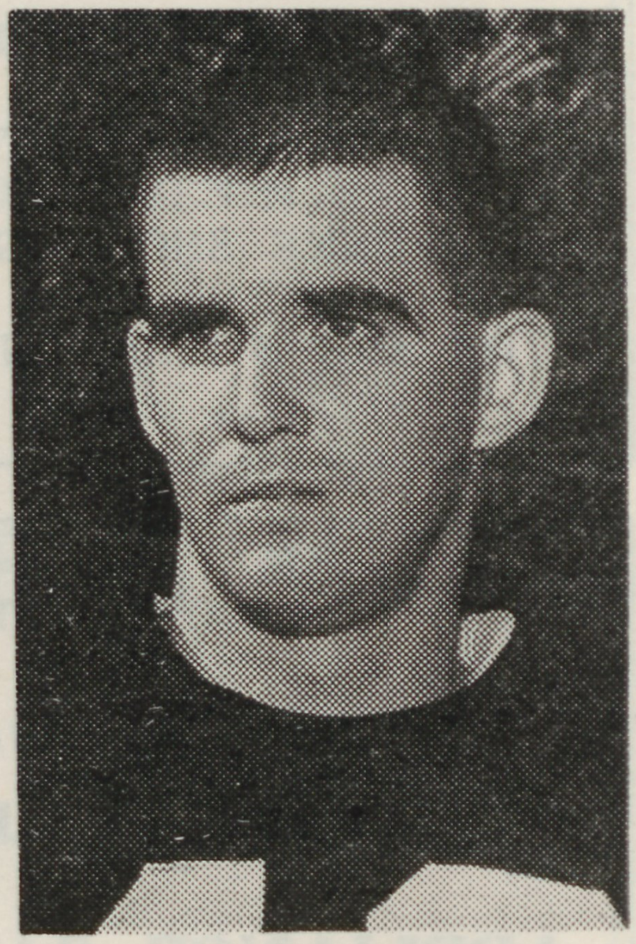

MIKE SMITH
Halfback

Presbyterian Players

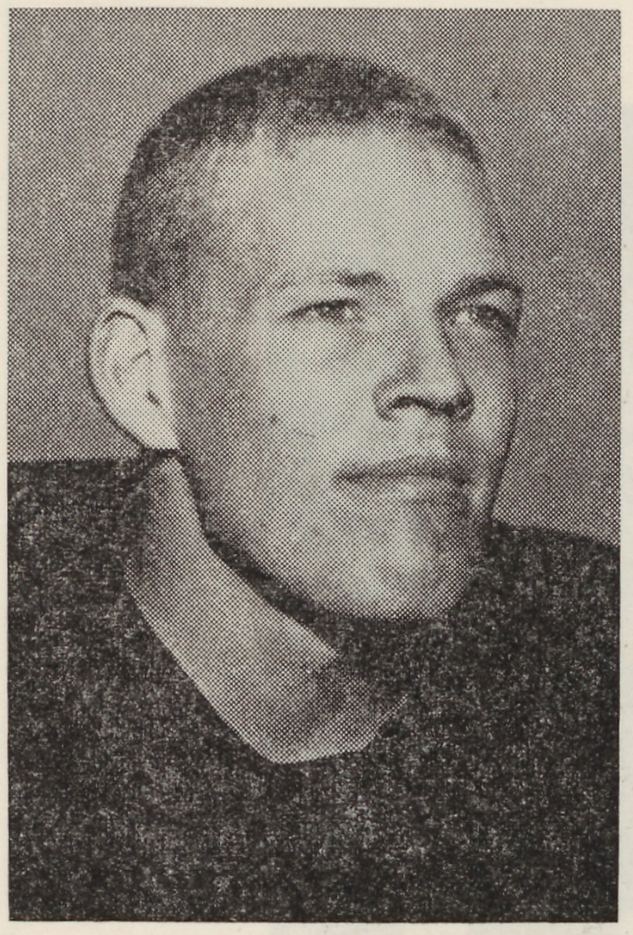

JIMMY BANKHEAD
End

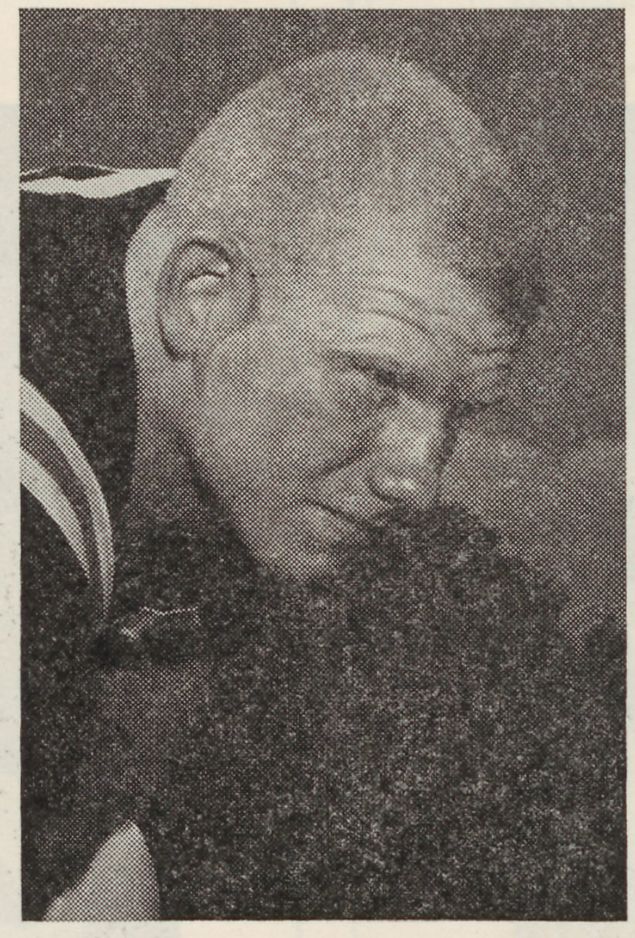

BERNARD WEST
Tackle

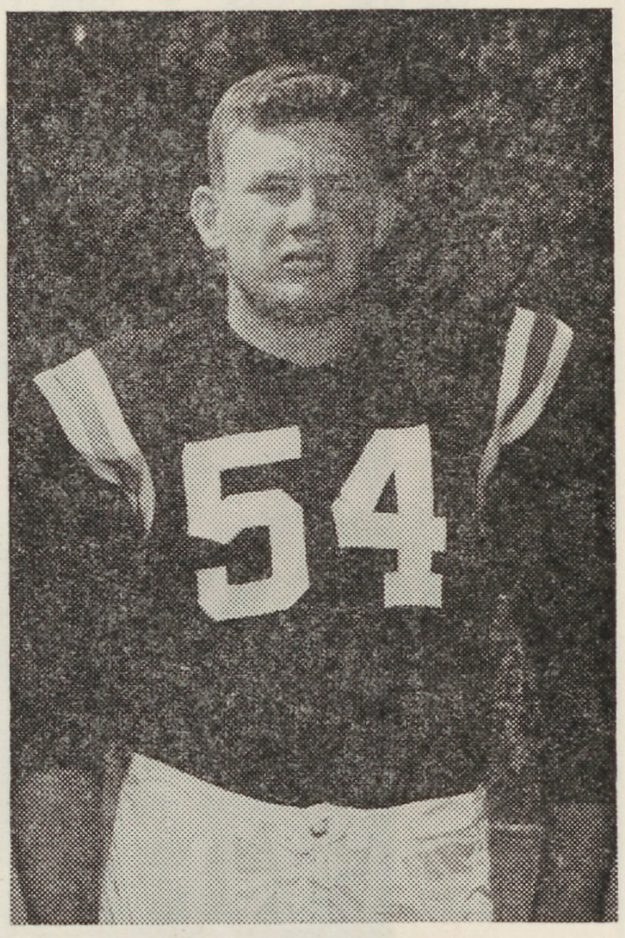

JOE LAWSON
End

PETE'S DRIVE-IN

FOR THE BEST OF EATS

COME TO PETE'S

LaVONNE SHOPPING CENTER

ON THE BY-PASS IN LAURENS

COMPLIMENTS

of

RED COPELAND

COMPLIMENTS

OF

YOUR Hotpoint DEALER

APPLIANCE SALES CO.

104 S. Broad St. Phone 833-0761

GASQUE BUICK CO., Inc.

Laurens, S. C.

BUICK — SPECIAL — LESABRE

INVICTA — WILDCAT — RIVIERA

ELECTRA

Laurens County's
Favorite
Football Station

WLBG

860 on AM — 100.5 on FM

NEARLY 40 FOOTBALL GAMES
THIS FALL!

1963
Football Schedule

Date		Place	Time
Sept. 21	Frederick Portsmouth, Va.		8:00
Sept. 28	Lenoir-Rhyne	Clinton	8:00
Oct. 5	East Carolina	Clinton	8:00
Oct. 12	The Citadel (Ga. Peach Shrine Bowl Game)	Savannah, Ga.	2:30
Oct. 19	Tampa Univ.,	Tampa, Fla.	2:30
Oct. 26	Davidson	Davidson	2:00
Nov. 2	Wofford (Homecoming)	Clinton	8:00
Nov. 9	Furman	Greenville	2:00
Nov. 16	Troy State (Parent's Day)	Clinton	8:00
Nov. 28	Newberry (Thanksgiving)	Newberry	200

GORDON'S
"Shoes for the Entire Family"

CITATIONS
RED CROSS

POLL PARROT
RAND

OFFERS YOU
THE FINEST SELECTION
- of -
Quality Shoes
IN CLINTON

107 E. MAIN STREET
Phone 833-0667

COMPLIMENTS
OF
LAURENS MILLS
LAURENS, S. C.

Presbyterian Players

JACKIE NIX
Quarterback

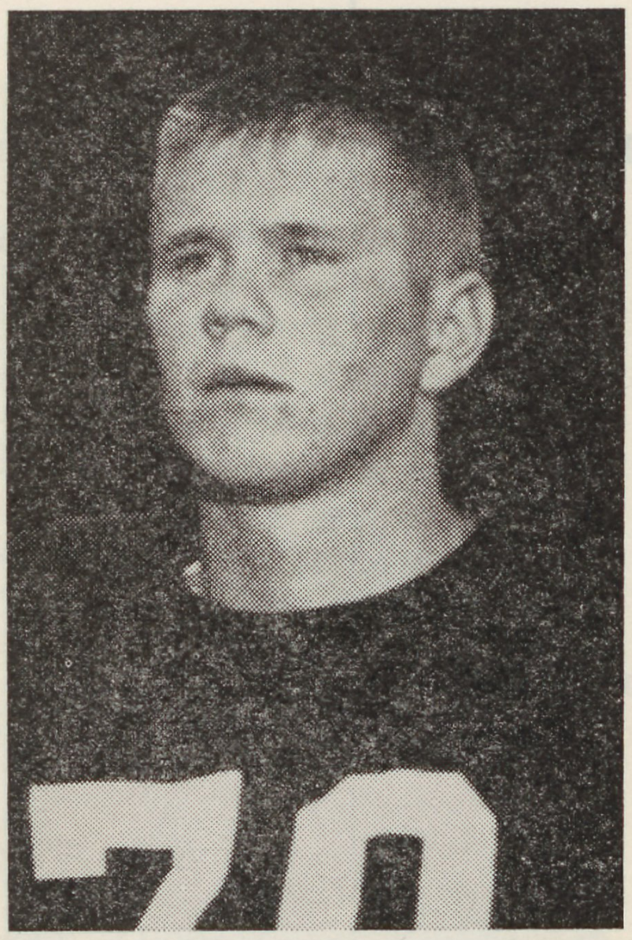

DICK STALEY
Tackle

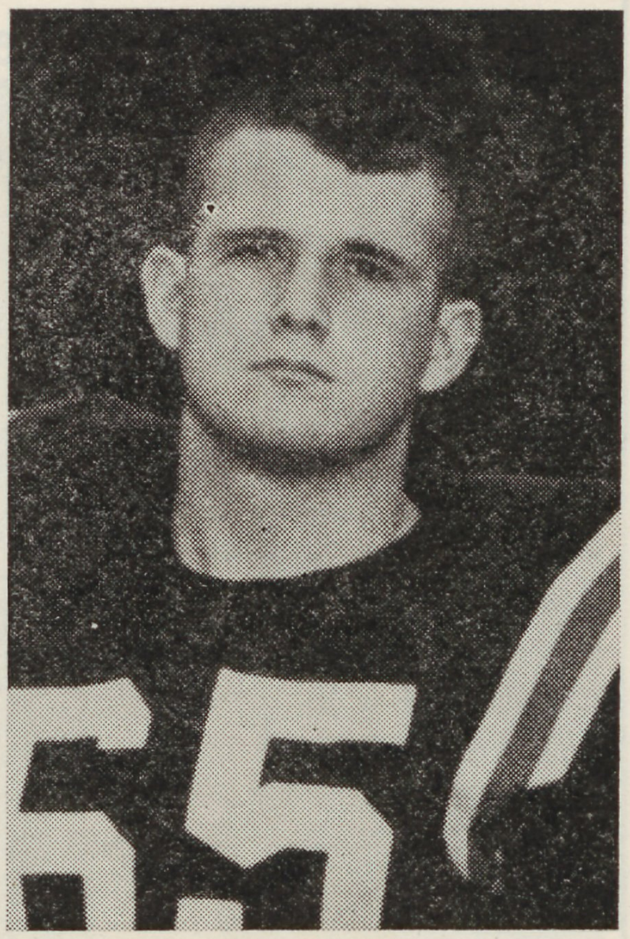

JOHN MONK
Guard

Compliments of

Standard Plywoods

and

The Modernwood Company

Presbyterian Players

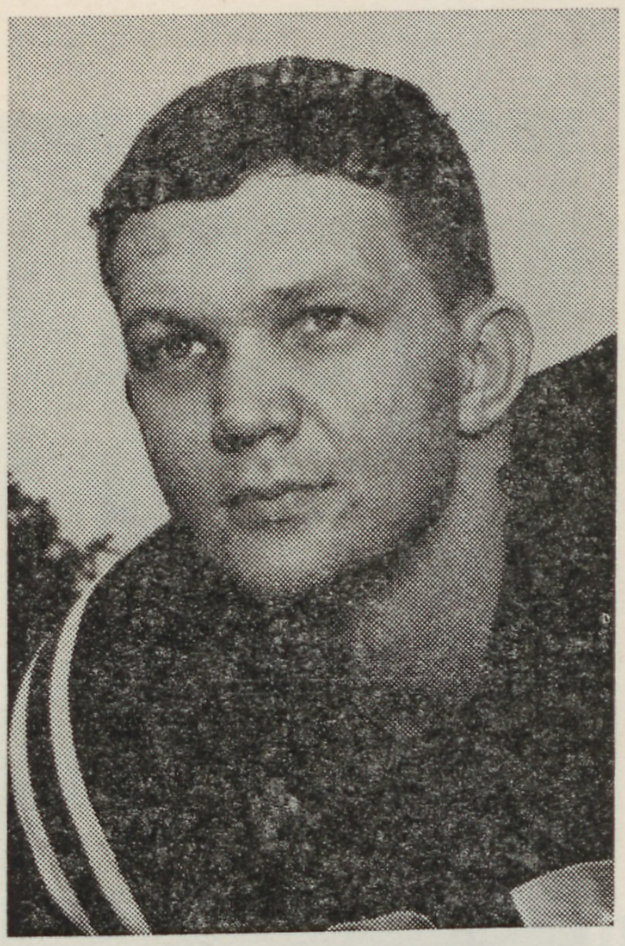

WADE STEWART
Halfback

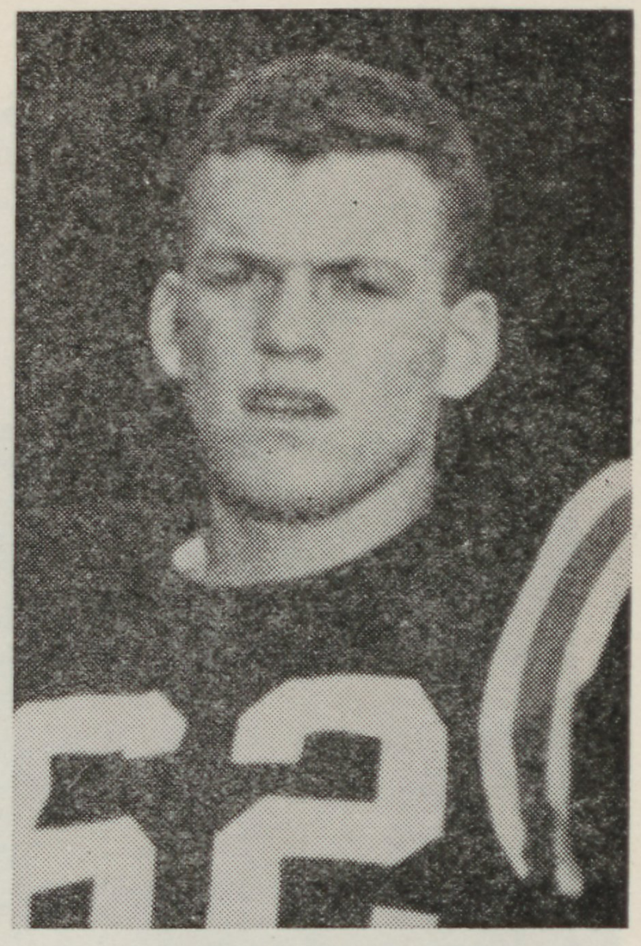

GLENN BARLOW
Guard

Compliments

of

The Greenville News

and

The Greenville Piedmont

Presbyterian Players

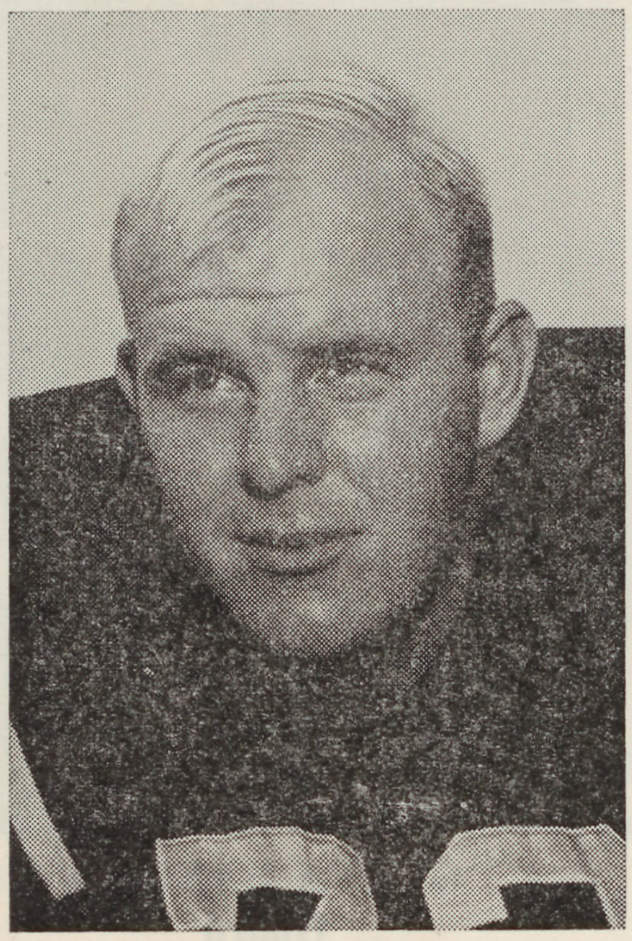

C. W. SNYDER
Tackle

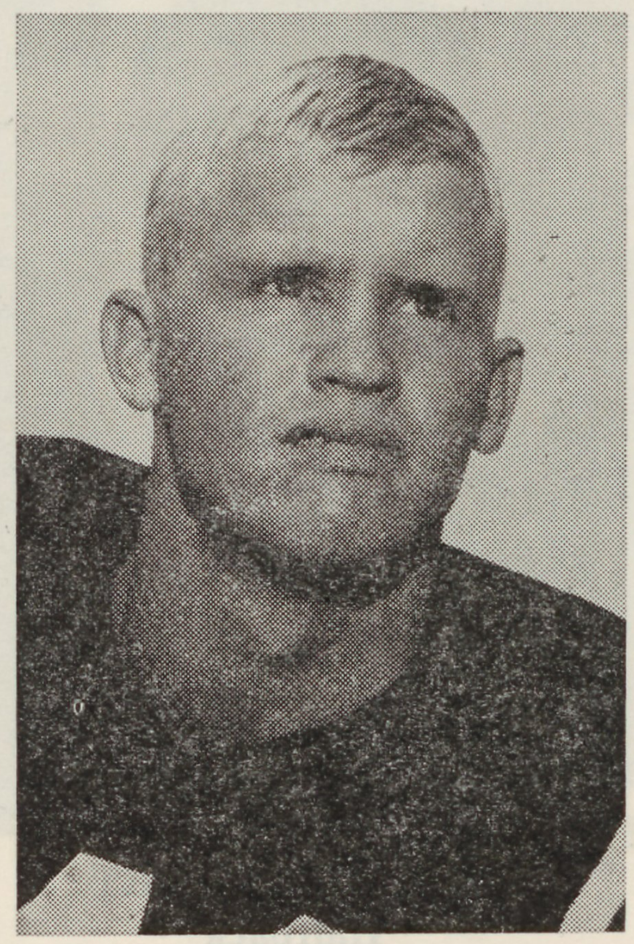

DON McNEILL
Halfback

Presbyterian College

Athletic Council

Dr. Neil G. Whitelaw
Professor of Physics
Council Chairman

George H. Cornelson
Clinton
Trustee Representative

Dr. J. Newton Gaston
of Chester, President of
PC Alumni Association

Ross E. Templeton
of Charlotte, President of
Walter Johnson Club

Kenneth N. Baker
Professor of Commerce

G. Edward Campbell
Business Manager

Calhoun F. Gault
Director of Athletics

Ben Hay Hammet
Director of Alumni and
Public Relations

Past Record Against 1963 Opponents

PC Won	Opponent	Opp. Won	Tied
0	Frederick	0	0
4	Lenoir Rhyne	3	2
3	East Carolina	1	0
9	The Citadel	32	1
2	Tampa	5	0
9	Davidson	11	1
26	Wofford	17	3
6	Furman	18	0
0	Troy State	1	0
29	Newberry	15	4

COMPLIMENTS

OF

LAURENS
CARPET MILL

DIVISION

OF

Mohasco Industries, Inc.

COMPLIMENTS

OF

Laurens Glass, Inc.

•

Buy In Glass

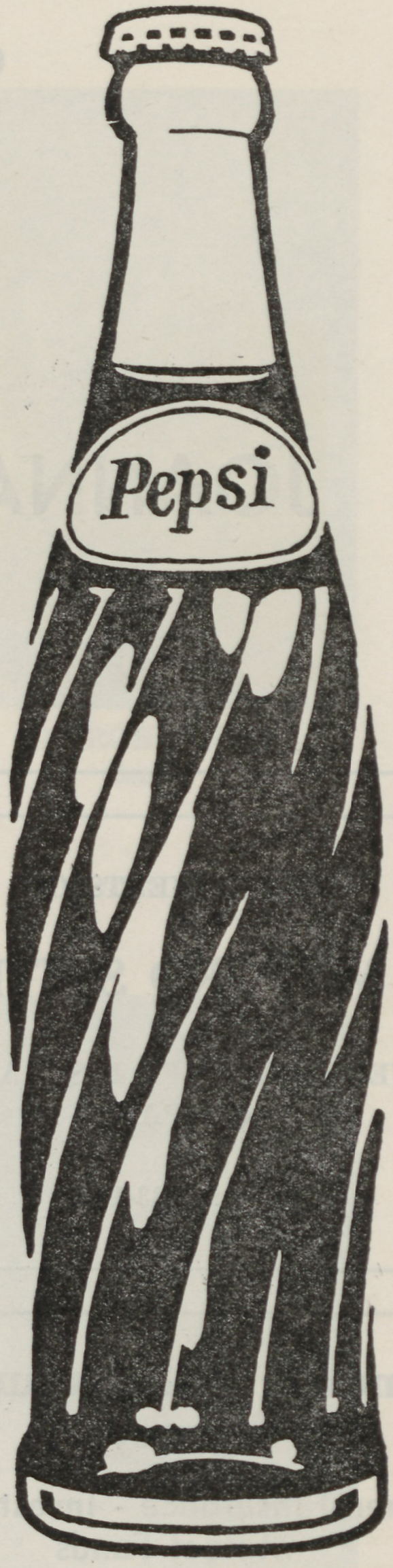

COMPLIMENTS

of

JOANNA COTTON MILLS

COMPLIMENTS OF

MILFORD SMITH

NEW YORK LIFE INSURANCE COMPANY

Phone 833-1154

HOWARD'S PHARMACY

•

The

Rexall Drug Store

•

"ON THE SQUARE"

James E. Wolfe Insurance Agency

General Insurance - Investments
Mutual Funds

Insurance and Investment Bldg.

200 North Broad St.

Clinton, S. C.

SUNSHINE CLEANERS

QUALITY WORK - QUICK SERVICE
SHIRT SPECIALISTS

Phone 833-1492 Clinton, S. C.

•

EXPERT SHOE REPAIRING
ALSO SELF-SERVICE LAUNDRY

Presbyterian Players

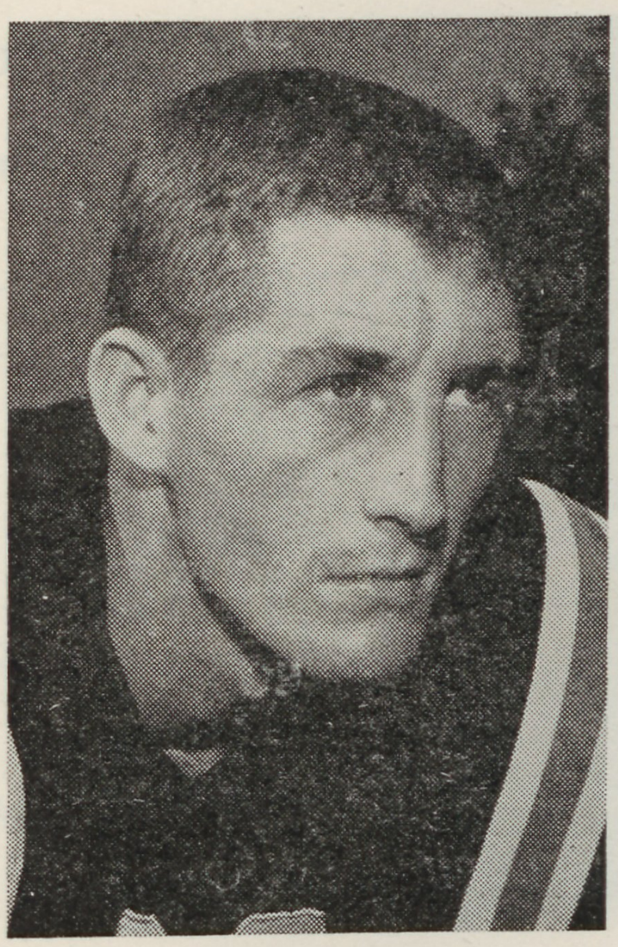

RUT GALLOWAY
Halfback

GEORGE LOKEY
Center

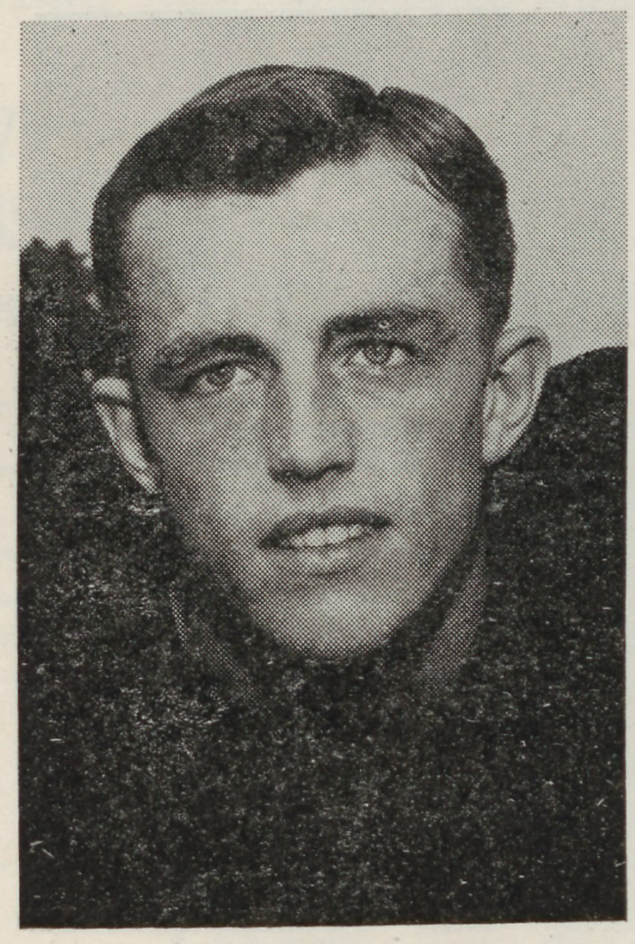

SAM WILLIAMS
Fullback

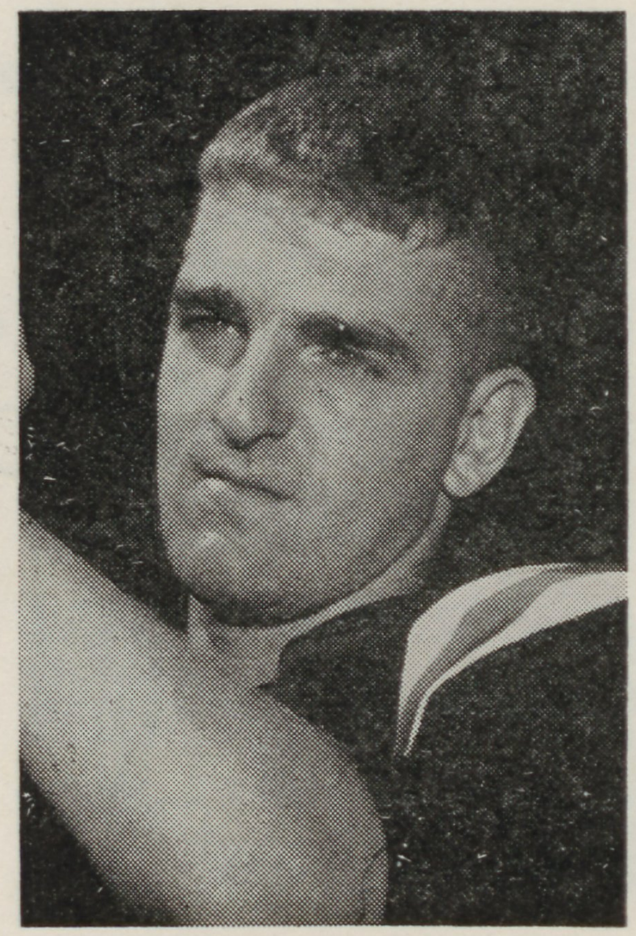

LEIGHTON GRANTHAM
Quarterback

Presbyterian Players

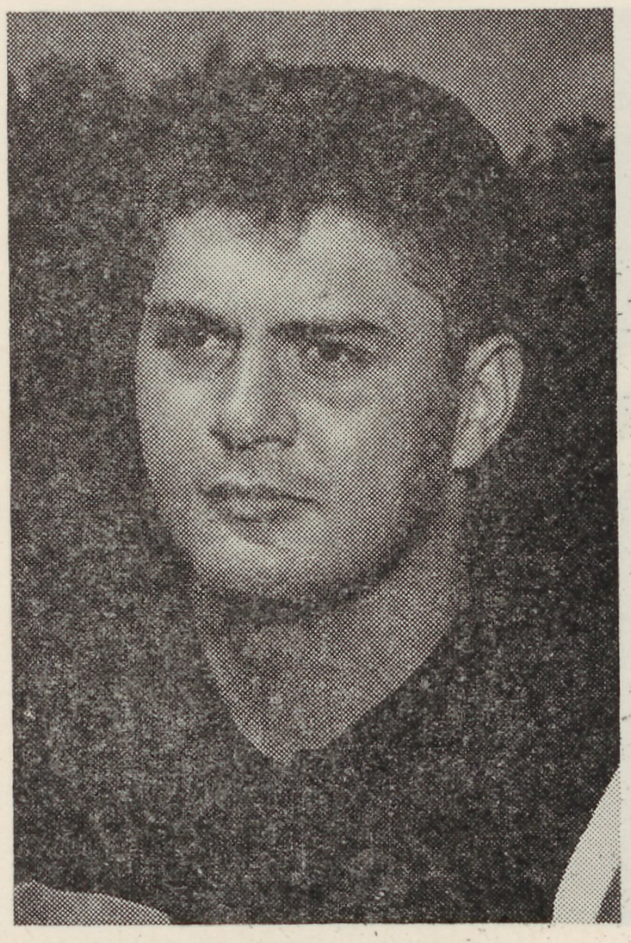

LOUIS RIDINGER
End

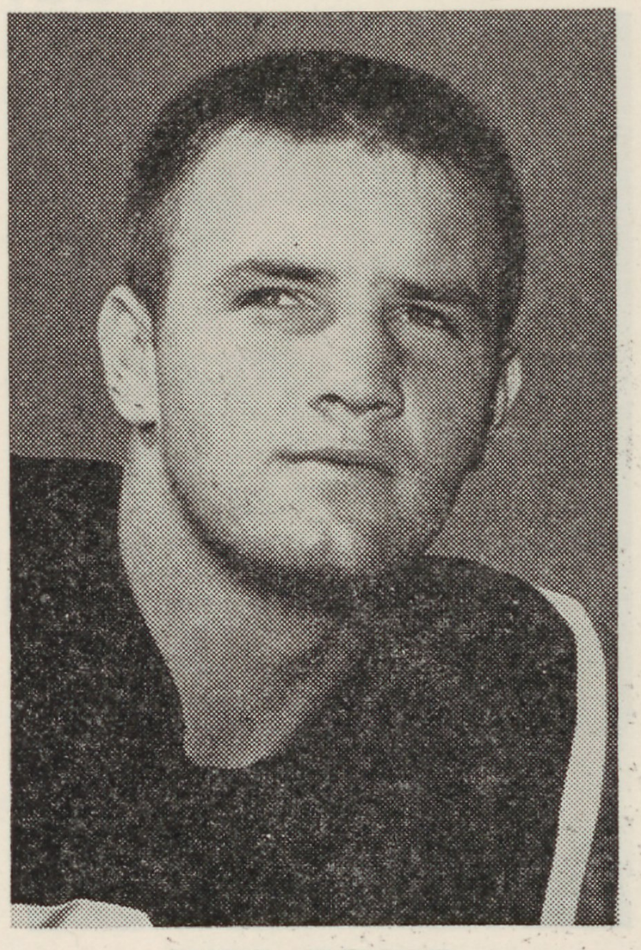

BILL RINER
Halfback

OLIN GRANT
Quarterback

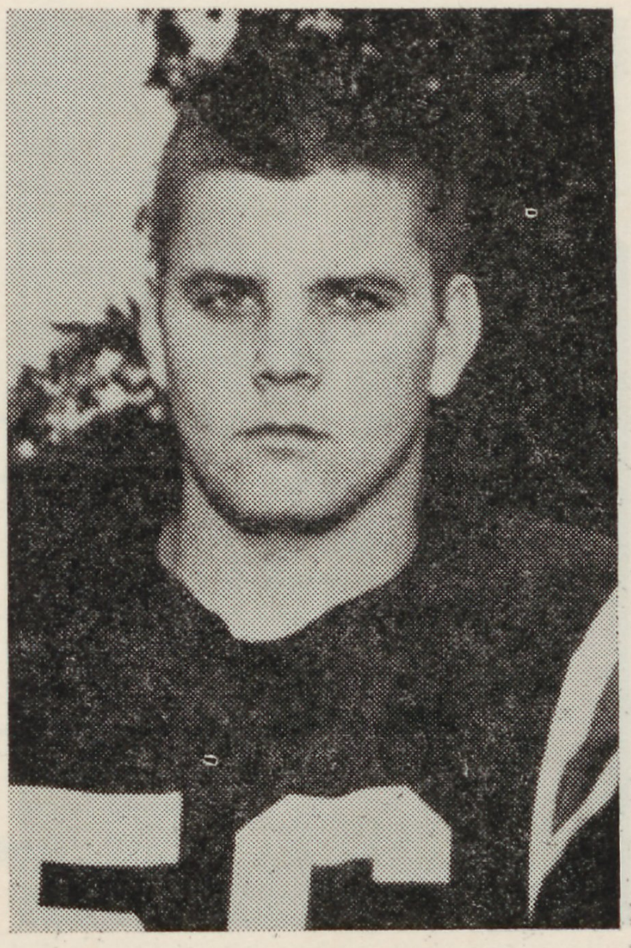

JACK McCASKILL
Center

CANTEEN OF DIXIE

COMPLETE

FOOD AND VENDING SERVICE

Columbia - Greenville - Greenwood

YARBOROUGH OIL COMPANY

415 West Main Street

Telephone 833-0672

Clinton, South Carolina

COMPLIMENTS OF

MAYFLOWER MILLS, Inc.

216 W. Main Street Clinton, S. C.

CLINTON MILLS STORE

Clinton, South Carolina

GENERAL MERCHANDISE

DRY GOODS — GE APPLIANCES

ZENITH TELEVISIONS

HARDWARE, GROCERIES & MEATS

QUALITY STRESSED

Telephone 833-0710

J. BURTON REEDER, Manager

TIRES - BATTERIES - SEAT COVERS

WESTERN FLYER BIKES

HARDWARE AND SPORTING GOODS

WESTERN AUTO ASSOCIATE STORE

118 Musgrove St. Phone 833-2585

J. C. THOMAS, Jeweler

"It's Time That Counts"

•

Diamonds - Watches - Jewelry

Expert Watch Repairing

•

Phone 833-1800 Clinton 697-5121 Joanna

CAROLINA MILLING CO.

LAURENS, S .C.

Manufacturers of

South States Feeds

Feeds With a Future: For You

Efird's Department Store

•

CLOTHING AND SHOES

...for...

THE ENTIRE FAMILY

Presbyterian Players

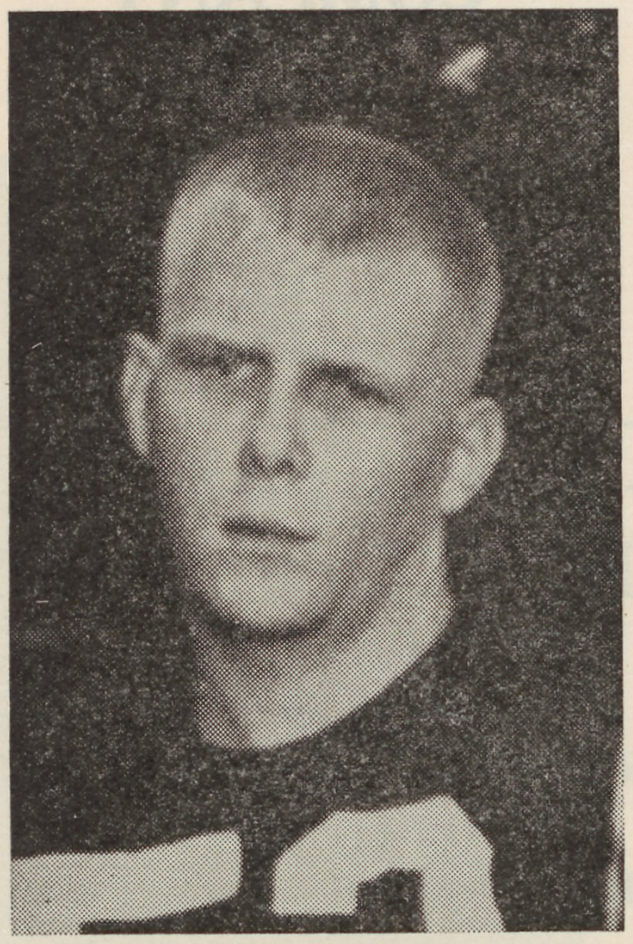

ED MATHEWS
Center

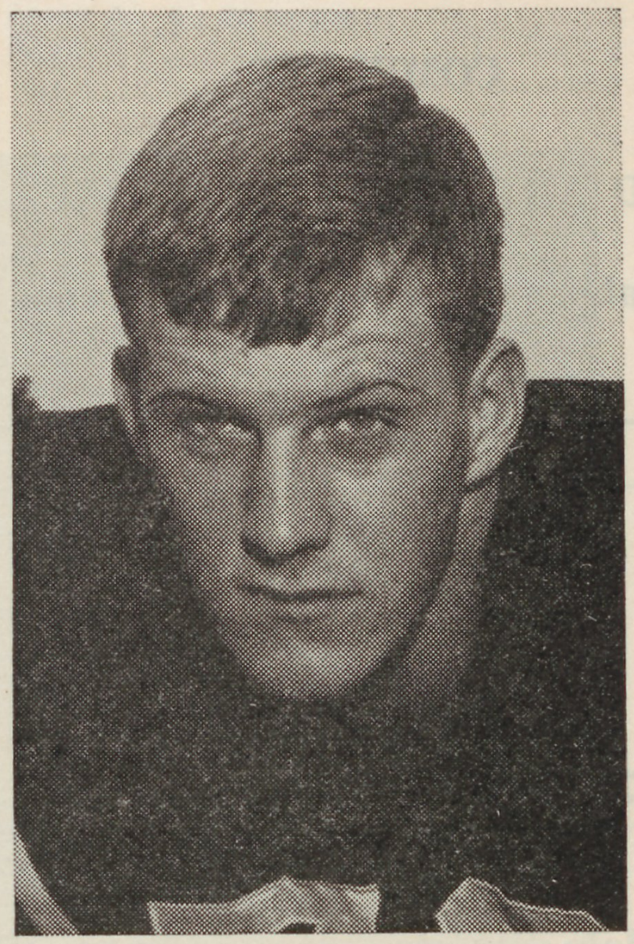

SAM LYONS
Tackle

UNIVERSITY ARCHIVES & RECORDS CENTER
RECEIVED
SEP 30 1992

WHITEFORD'S DRIVE-IN

810 S. Broad Street Clinton, S. C.

FINE FOOD — CURB SERVICE

Bring Your Family

Telephone 833-0193

COMMUNITY CASH

East Florida Street

CLINTON'S FINEST FOOD STORE

JOE H. BONDS LUMBER COMPANY

R. F. D. No. 2 — Hurricane Road

Clinton South Carolina

Office Phone 833-2174

Res. Phone 833-1989

JANITORS SUPPLY & CHEMICAL COMPANY

"We Supply Everything But The Janitor"

P. O. Box 292

Greenville, South Carolina

We Invite You to . . .

Sing Along...

ON, PC

(The Presbyterian College Fight Song)

by
Frances W. McSween

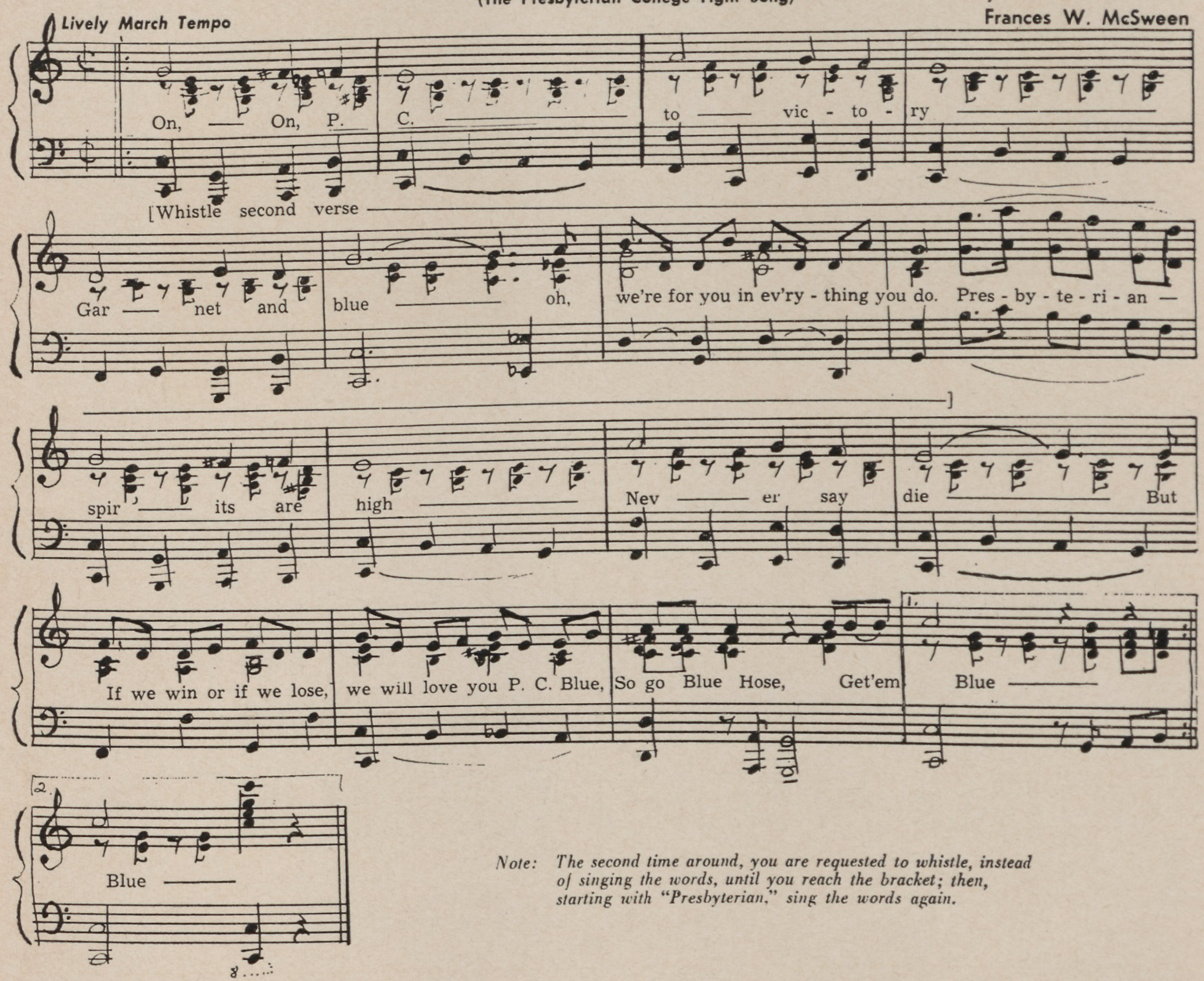

Note: The second time around, you are requested to whistle, instead of singing the words, until you reach the bracket; then, starting with "Presbyterian," sing the words again.

We are pleased to make this space available for first publication of the Presbyterian College Fight Song "ON P. C." In doing so we salute Mrs. Frances W. McSween who wrote the words and music, and all followers of the Blue Hose whose spirit is echoed in her song.

CLINTON-LYDIA COTTON MILLS

Manufacturers of Superior Quality Cotton Cloths

CLINTON, SOUTH CAROLINA

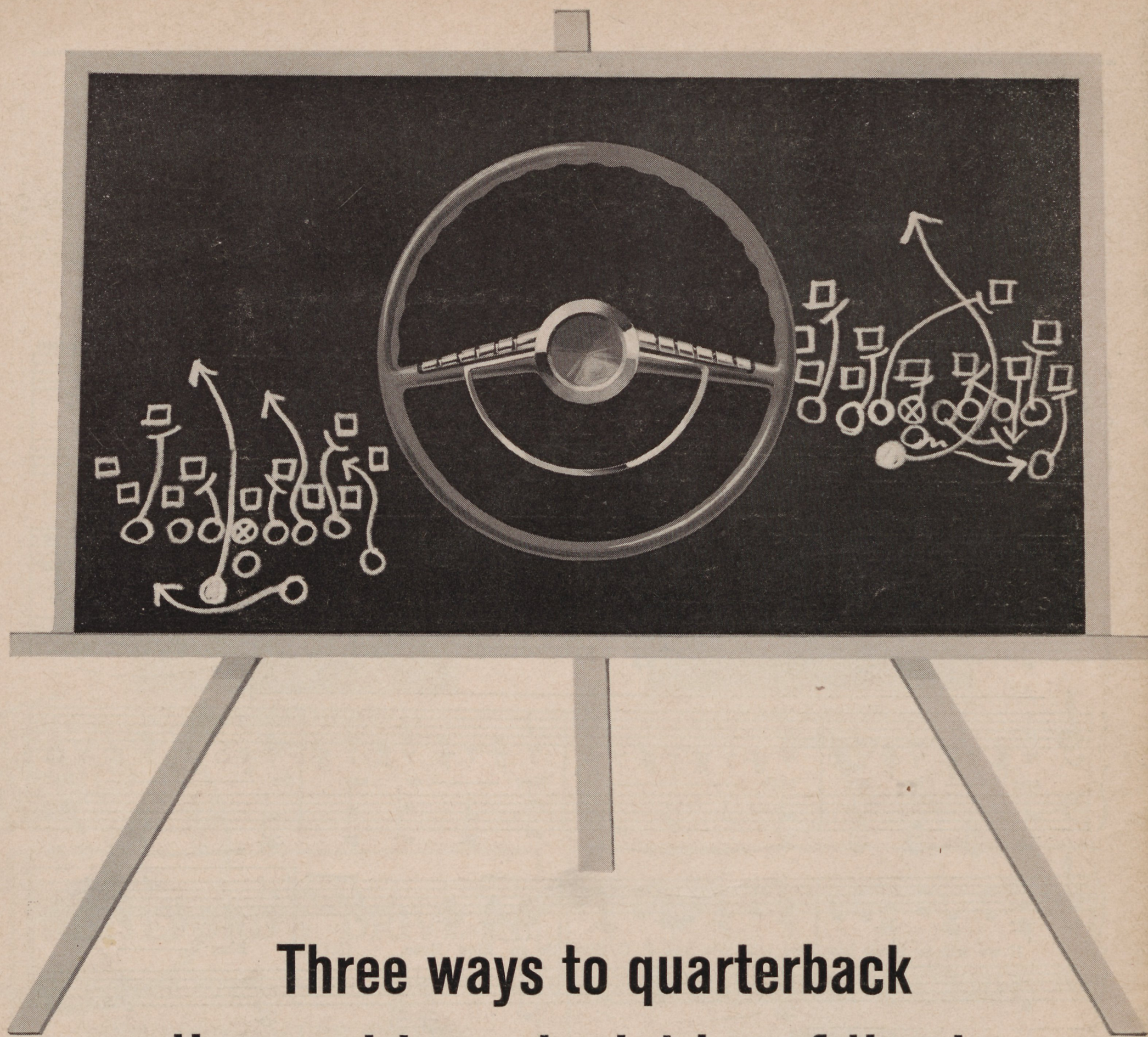

Three ways to quarterback the most important drive of the day —your drive home

1. Don't buck the line of traffic, *stay in it.* Fancy open field running doesn't pay on the highway.
2. When dusk falls and your visibility is limited, slow down and turn on your lights. What you can't see *can* hurt you.
3. Don't try to beat the clock by speeding. Remember, when time runs out on the highway, *everybody* loses.

Presented in the interest of safe and sane driving by the R. J. Reynolds Tobacco Company.