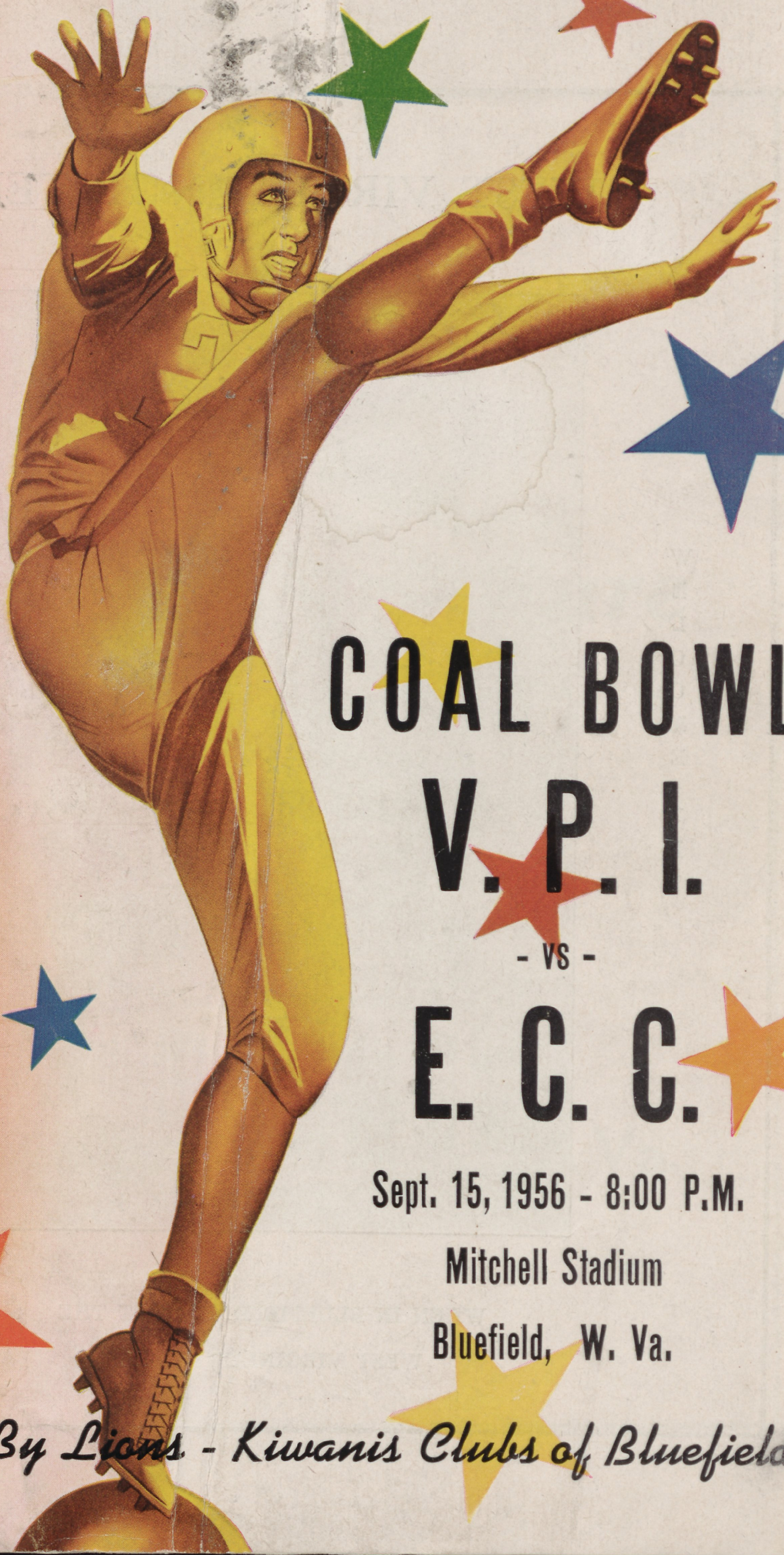

COAL BOWL

V. P. I.

- VS -

E. C. C.

Sept. 15, 1956 - 8:00 P.M.

Mitchell Stadium

Bluefield, W. Va.

Sponsored By Lions - Kiwanis Clubs of Bluefield

WEST VIRGINIAN HOTEL

WELCOME

WELCOME

WHEN IN BLUEFIELD STOP AT THE

WEST VIRGINIAN HOTEL

MAY THE BEST TEAM WIN

W. Va. Armature

Company

Bluefield & Williamson, W. Va.

UNIVERSITY ARCHIVES & RECORDS CENTER
RECEIVED
SEP 30 1992

"May We Be Of Service"

Compliments of

BLUEFIELD

AUTOMOBILE DEALERS

Bluefield Lincoln-Mercury Sales	Lincoln, Mercury
Bluefield Motors, Inc.	Studebaker
Brevick Motors, Inc.	Pontiac
Claytor Motors	Chrysler, Plymouth
Crowder and Freeman	Nash
W. R. Keesee and Co.	Dodge, Plymouth
Linkous Motor Co.	DeSoto, Plymouth
South Side Motors, Inc.	Cadillac, Oldsmobile
Stowers Motors, Inc.	G. M. C., Chevrolet, Buick
Andy Williams, Inc.	Ford Cars and Trucks

YOUR NEW CAR FRANCHISED DEALERS

Compliments of

GENERAL TELEPHONE COMPANY

OF THE SOUTHEAST

Bluefield, W. Va.

BLUEFIELD CAB COMPANY

Ride The Cab With The Yellow Top

Equipped With Two-Way Radio

Oldest Cab Company in Bluefield

PHONE DA 7-5518

200 Scott Street

KARL H. FRYE, INC.

Roofing, Sheet Metal, Plumbing and Heating

Established 1900

113 Roanoke Street — Phone DA 7-5314

BLUEFIELD, W. VA.

HOTEL MATZ

Bluefield's Friendly Hotel

Air-Conditioned Guest and Meeting Rooms

A Good Address is Good Business

We Serve the Finest in Foods

Dial DA 7-6131

INSURANCE

by

A LARGE ORGANIZATION

OF SPECIALISTS

LOSS SERVICE UNEXCELLED

FLAT TOP INSURANCE AGENCY

Bradmann Building

BLUEFIELD, WEST VIRGINIA

THE BEST IN THE HEALTH FIELD

BLUE CROSS – BLUE SHIELD

ASSOCIATED HOSPITALS, INC. **BLUEFIELD, W. VA.**

Welcome . . .

V. P. I.

East Carolina College

While in Bluefield Shop

A. W. COX DEPARTMENT STORE

Compliments of

Sovereign Pocahontas Company

BLUEFIELD, W. VA.

OUR COAL IS A WINNER

BEL-AIR MOTEL

TWENTY MODERN UNITS

U. S. 21 By-Pass

AAA Approved Phone DA 5-7514

Compliments of

OWL CLEANERS

Bluefield's only Cash & Carry

Drive-In Cleaners

1309 Bland Street Phone DA 7-9613

BLUEFIELD, W. VA.

STORAGE - SERVICE - DISTRIBUTION

Compliments of

CITY WAREHOUSE INC.

BLUEFIELD, W. VA.

Compliments of

GENERAL INSURANCE

Corporation

Corner Bland & Ramsey Streets

BLUEFIELD, W. VA.

MERCER FUNERAL HOME

Phone DA 7-6155

BLUEFIELD, W. VA.

Welcome to Bluefield

JAMES M. GODWIN

LABORATORY INC.

"COAL ANALYSES"

BLUEFIELD, W. VA.

BLUEFIELD BOOK SHOP

Phone DA 5-9660

EVERYTHING IN BOOKS

BLUEFIELD, W. VA.

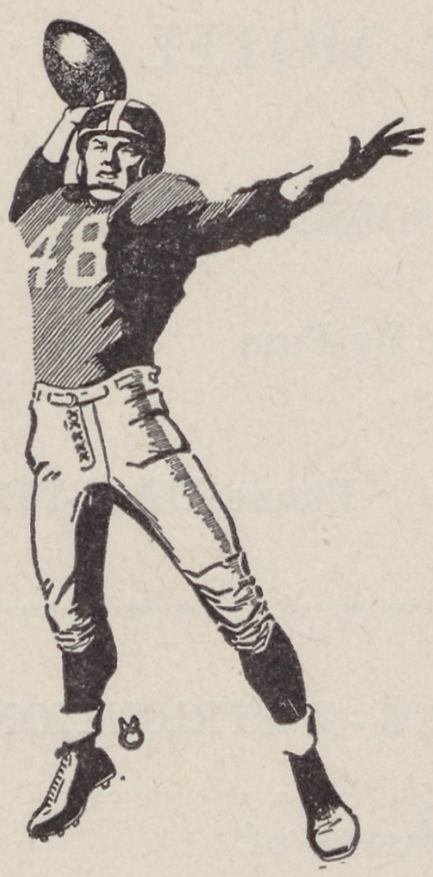

For The Best of College Football

WATCH

CHANNEL 6

WHIS-TV Bluefield, W. Va.

DATE	TEAMS	TIME
Sept. 22	Kentucky vs. Georgia Tech	2:15 P. M.
Sept. 29	Colgate vs. Cornell	12:45 P. M.
Oct. 6	Texas Christian vs. Arkansas	3:15 P. M.
Oct. 13	Penn State vs. Holy Cross	12:15 P. M.
Oct. 20	Syracuse vs. Army	12:45 P. M.
Oct. 27	Notre Dame vs. Oklahoma	1:45 P. M.
Nov. 3	Navy vs. Notre Dame	1:45 P. M.
Nov. 10	Big Ten Game (to be selected)	
Nov. 17	Yale vs. Princeton	1:15 P. M.
Nov. 22	Pennsylvania vs. Cornell	
Nov. 24	U. C. L. A. vs. U. S. C.	4:15 P. M.
Dec. 1	Army vs. Navy	1:15 P. M.
Dec. 8	Miami vs. Pitt	2:00 P. M.

Cut This Page Out Of Your Program As A Constant Reminder Of College Football At Its Best . . . Brought To You Beginning September 22 On

CHANNEL 6

WHIS - TV — Bluefield, W. Va.

BLUEFIELD SHOE COMPANY

SHOES OF STYLE AND QUALITY

Roy D. Phillips

GRANADA THEATRE

Bluefield's Leading Theatre

EAST RIVER SERVICE STATION

R. R. GALLIETT

Washington St. Extension

BLUEFIELD, W. VA.

RICHMAN BROTHERS CLOTHES

ADAM HATS WINGS SHIRTS

ANGRIST MEN'S SHOP

406 Princeton Ave.

BLUEFIELD, W. VA.

EAST RIVER GRILL

Rts. 21 and 52

BLUEFIELD, W. VA.

Home Cooked Foods

S. & H. GREEN STAMPS

SAVE AS YOU SPEND

1801 Jefferson Street

Compliments of

Bluefield Retread & Vulcanizing Company

See us for Kelly-Springfield Tires
Batteries and Texaco Gasoline
Service Station open 24 hrs. a day for your
Convenience - 24 hr. Road Service

1030 BLAND ST. PHONE 5-8843

Compliments of

KENNETH B. SHRADER

General Contractor

BLUEFIELD, W. VA.

The Famous

POCAHONTAS EXHIBITION MINE

Opened in 1938

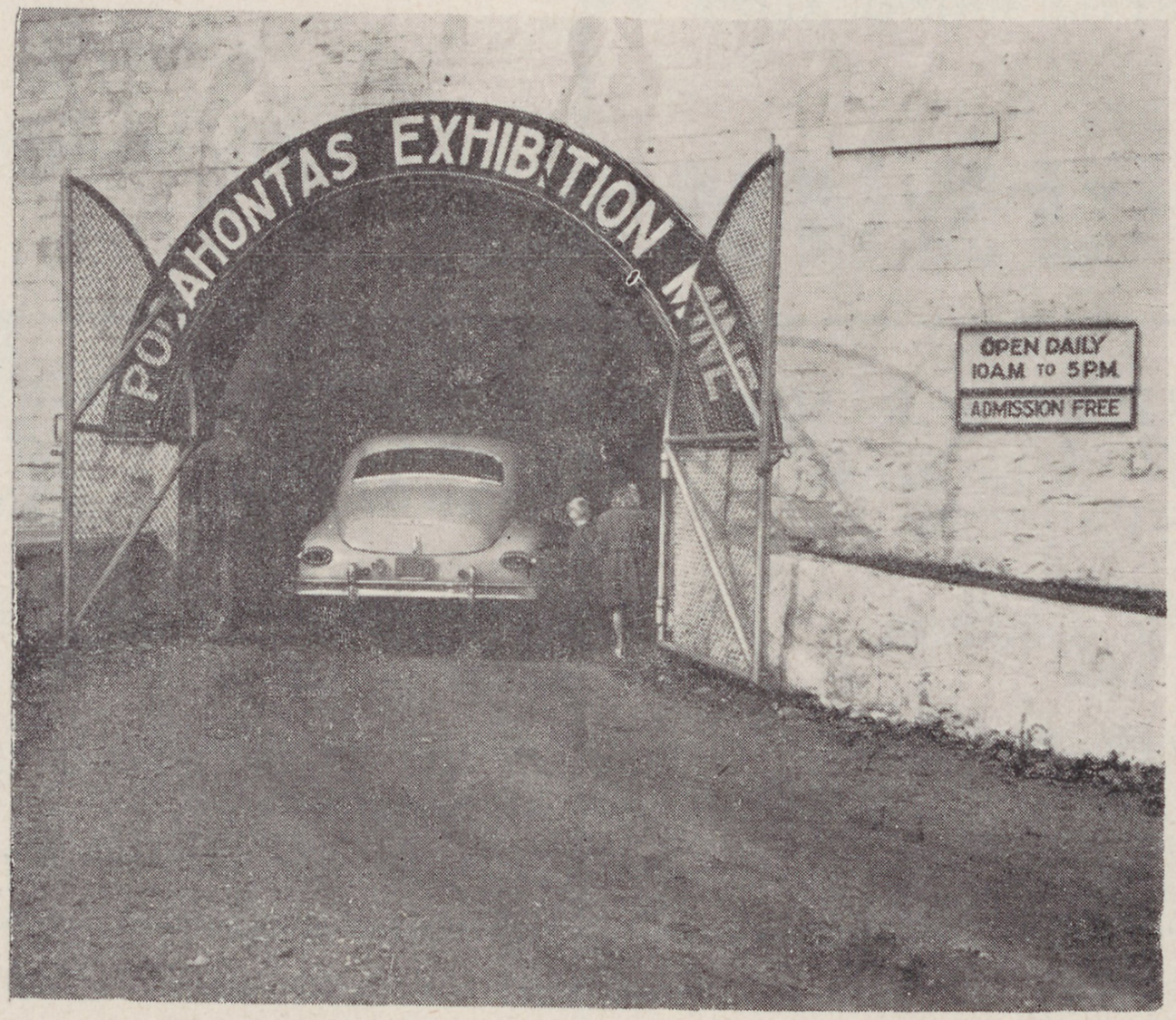

Over 900,000 Registered Visitors

VISIT The only coal mine in the world through which visitors may walk or drive their automobiles.

It is lighted and paved from entrance to exit. Be sure your itinerary includes this underground attraction where virtually every step in modern coal mine operation may be viewed from your automobile. The mine is located near Pocahontas, Virginia, just a twenty-minute drive over Virginia State Route No. 85, from Bluefield, Virginia. Open from 9 a. m. to 5 p. m., three hundred sixty-five days each year. Admission free.

POCAHONTAS OPERATORS ASSOCIATION

BLUEFIELD, WEST VIRGINIA

Compliments of

PENNEY'S

ALWAYS FIRST QUALITY!

BLUEFIELD, W. VA.

West Virginia Business College
BOX 635
BLUEFIELD, W.VA.

THE

COMMERCIAL BANK

of

BLUEFIELD

BLUEFIELD, W. VA.

You can be SURE . . . if it's WESTINGHOUSE

SUPERIOR STERLING CO.

BLUEFIELD, W. VA.

1 FUEL
CAN DO
ALL THE JOBS

BETTER
NATURALLY IT'S GAS

BLUEFIELD GAS CO.

BAILEY LUMBER CO.

Building Headquarters

8 EIGHT BIG PLANTS 8

Bluefield, W. Va.
Mullens, W. Va.
Matoaka, W. Va.
Gilbert, W. Va.
War, W. Va.
Wytheville, Va.
Grundy, Va.
Low Gap, N. C.

S. S. KRESGE CO.

2 Stores

ACME MARKETS

Bluefield, W. Va. Beckley, W. Va.

Welch, W. Va. Tazewell, Va.

We Give S & H Green Stamps

Compliments of

STANFORD SIGNS

"A SIGN OF A GOOD SIGN"

KEYS PLANING MILL

LUMBER, MILLWORK

BUILDERS' SUPPLIES

Since 1902

BLUEFIELD, VA.

"The Friendly Bank"

COMPLETE BANKING AND TRUST SERVICE

THE

FLAT TOP NATIONAL BANK

MEMBER F D I C

BLUEFIELD, WEST VIRGINIA

WELCOME VISITORS

PINNACLE RESTAURANT

W. T. JACKSON

Justice of the Peace

Room 310 - Coal & Coke Building

BLUEFIELD, W. VA.

SILVER BRAND CLOTHES

ARROW SHIRTS - JARMAN SHOES

ALLIGATOR TOPCOATS

STETSON HATS

326 Princeton Ave. Bluefield, W. Va.

CITY PROVISION CO.

QUALITY MEATS

BLUEFIELD, W. VA. 5-8511

BLUEFIELD, VA. 4290

CENTRAL PHARMACY

Federal & Commerce Streets

SOUTHSIDE PHARMACY

1408 Bland Street

MEDICAL ARTS PHARMACY

505 Bland Street

BLUEFIELD, W. VA.

HAWKINS

FUNERAL HOME

1401 BLAND STREET

BLUEFIELD, W. VA.

Phone DA 7-8138

TABOR'S

MICK OR MACK

CASH TALKS

"Your Friendly Food Stores"

We give S & H Green Stamps

600 Bland St. 1316 Pen Mar Ave.

BLUEFIELD, W. VA.

Locally Owned and Locally Operated

ELMED W. TABOR, Mgr.

Compliments of

CONSOLIDATED

BROKERAGE CO., Inc.

BLUEFIELD, W. VA.

NEW LIBRARY BUILDING AT V. P. I.

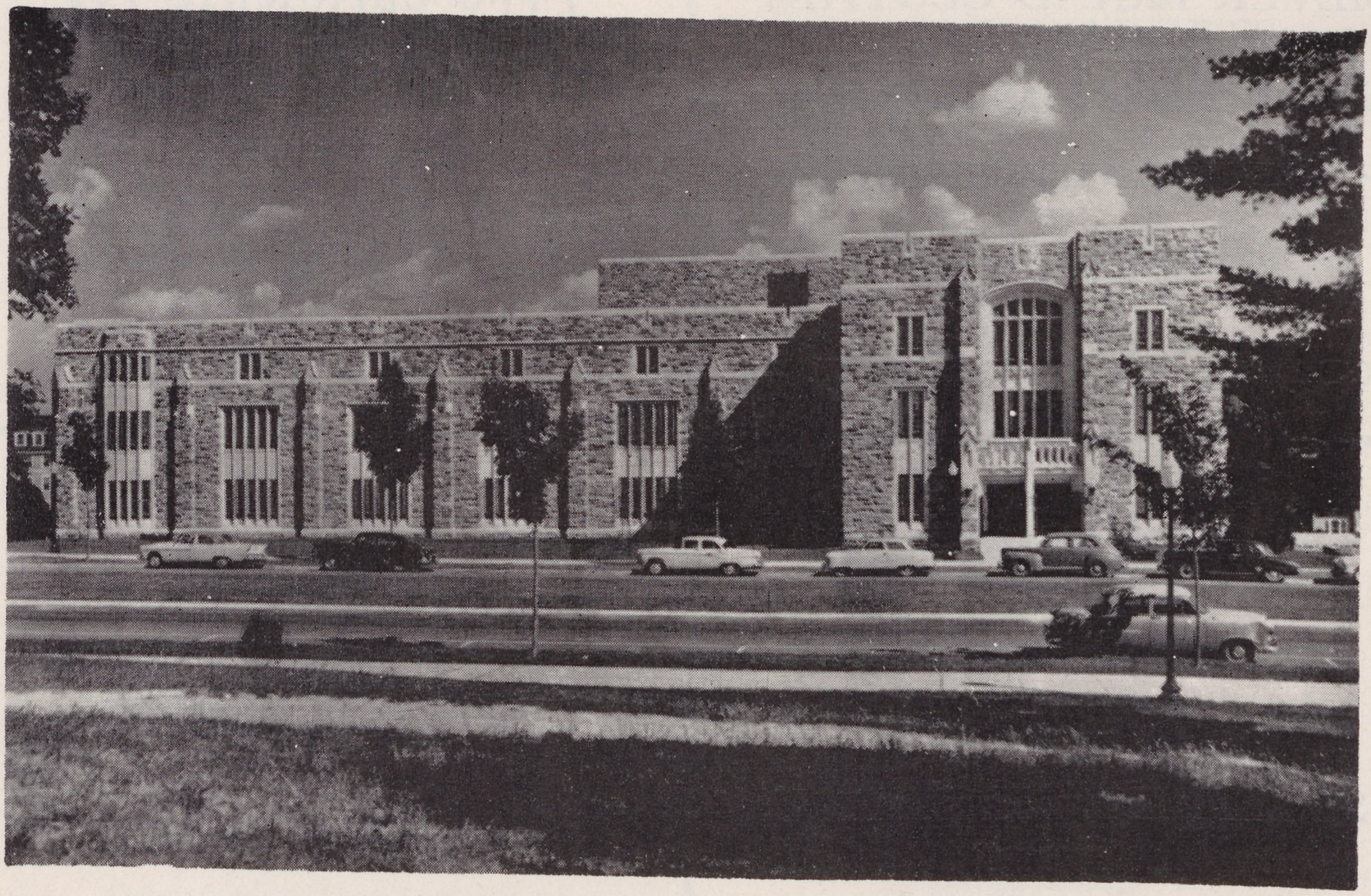

VIRGINIA TECH

Settles, G

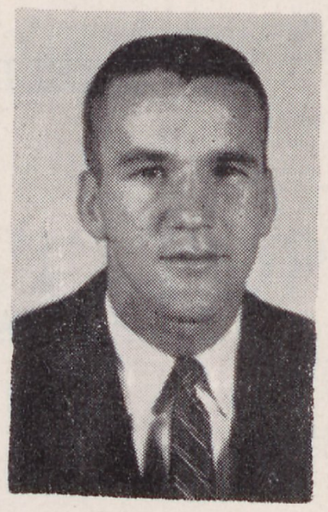

Holsclaw, QB

Carpenito, G

Hall, C

Moon, T

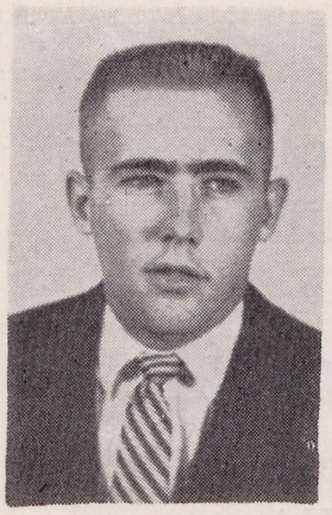

Bailey, HB

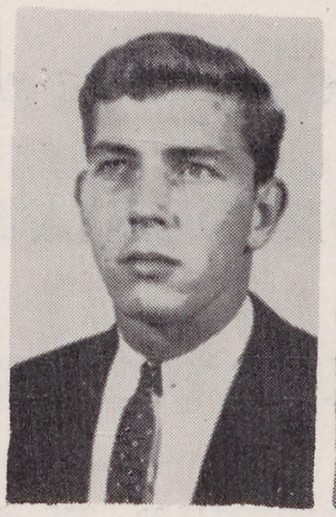

Brinkley, E

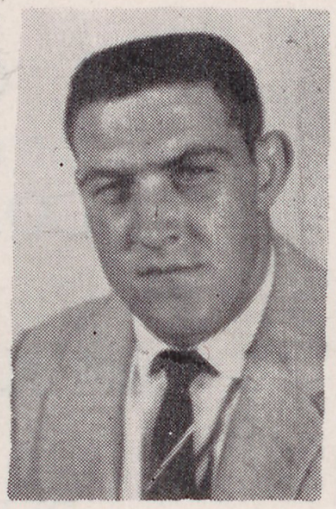

Conner, FB

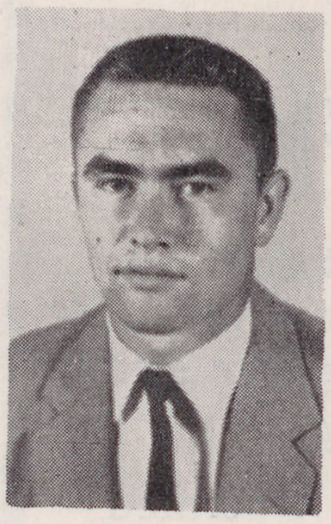

Hedrick, E

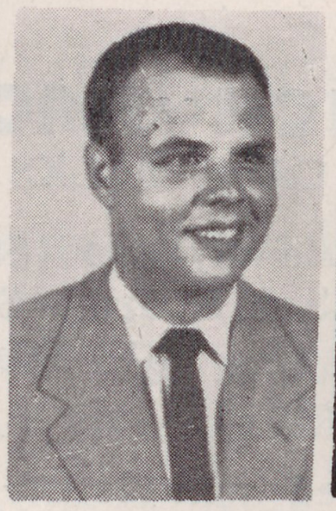

Dalzell, T

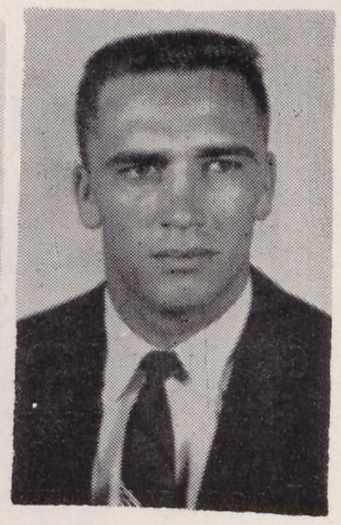

Tilling, E

WORRIED

ABOUT MOVING?

See Or Call The Following Reliable Firms - - -

MOVING

PACKING

CRATING

MODERN

STORAGE

ECLIPSE TRANSFER COMPANY

Agent For UNITED VAN LINES
Trained Personnel - Clean Vans

Phone 4277 Bluefield, Virginia

PRINCETON TRANSFER & STORAGE CO.

NORTH AMERICAN AGENT

Fireproof Storage

Phone 5-3372 Princeton, W. Va.

WALLACE VAN & STORAGE CO.

NORTH AMERICAN VAN AGENT

"Moving For Particular People"

Dial 7-7740 Bluefield, W. Va.

VIRGINIA TECH

Moody, E

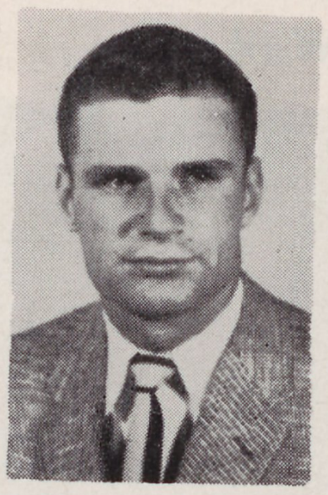
Keast, HB

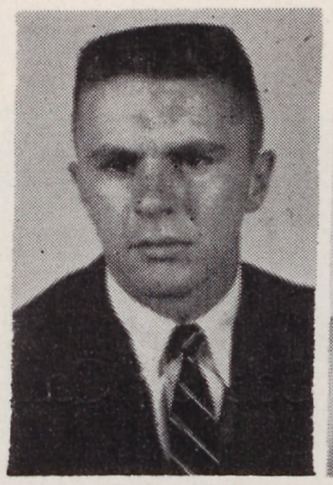
Frazee, HB

Randall, FB

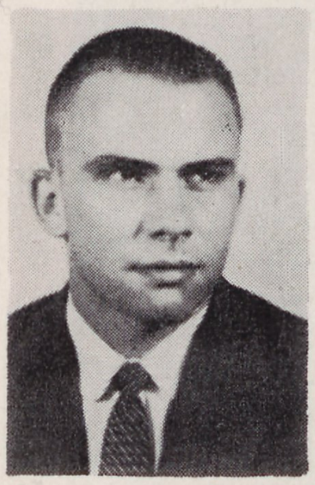
Cruickshank, T-G

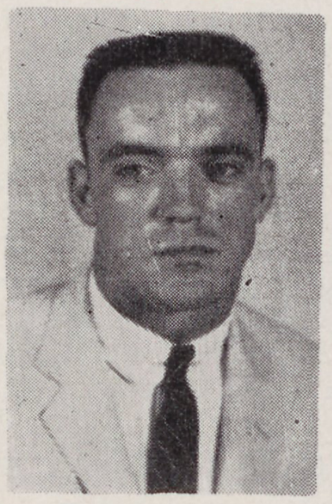
Belcher, G

Mihalas, C

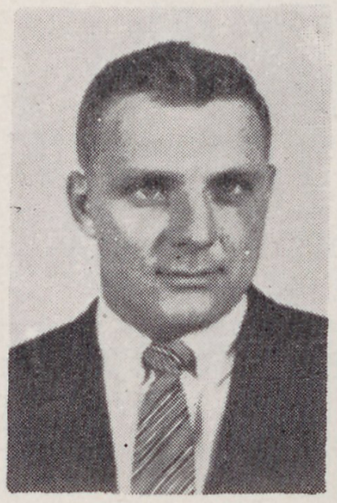
Olson, C

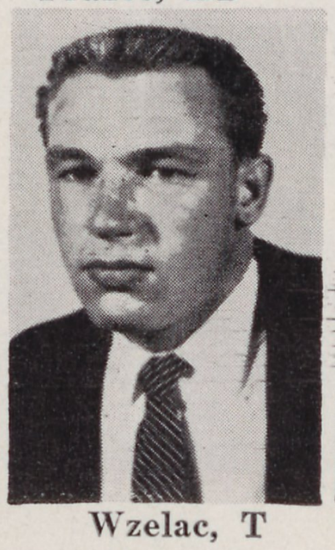
Wzelac, T

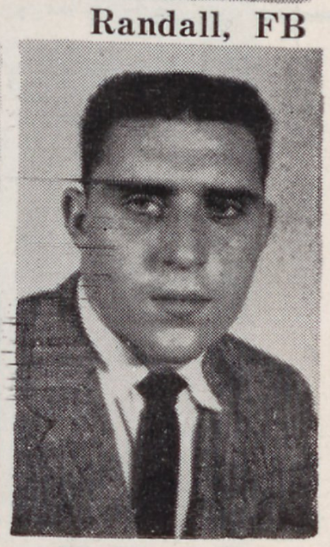
Mullins, E

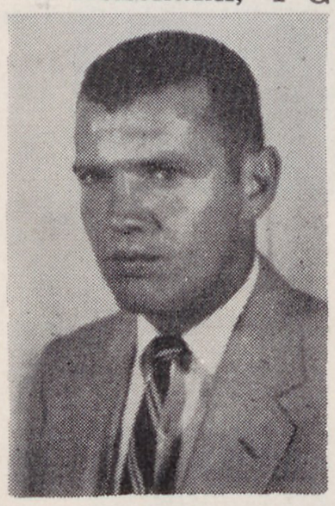
McCoy, QB

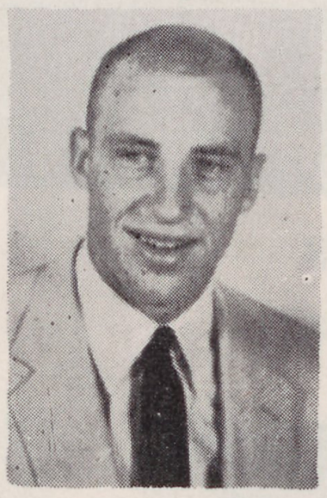
Lugar, QB

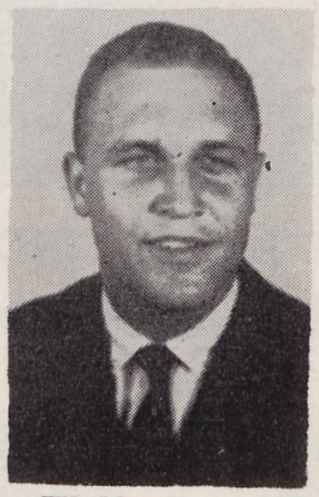
Wolfenden, HB

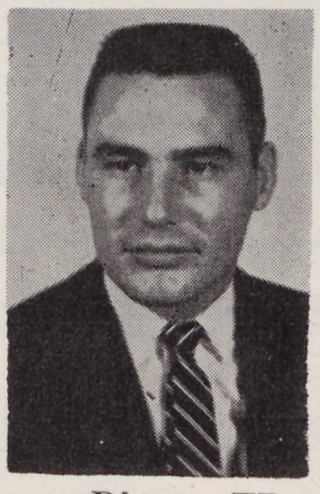
Divers, FB

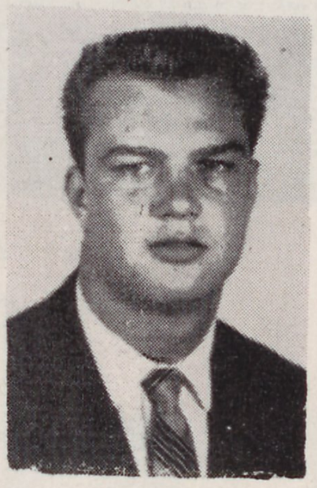
Sebest, FB

Webster, G

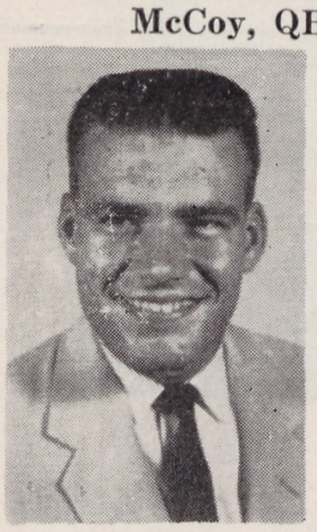
Jones, E

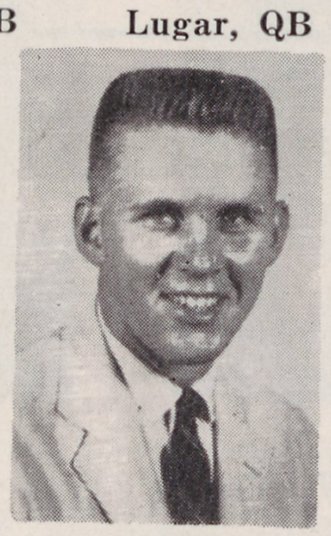
Daughtry, Mgr.

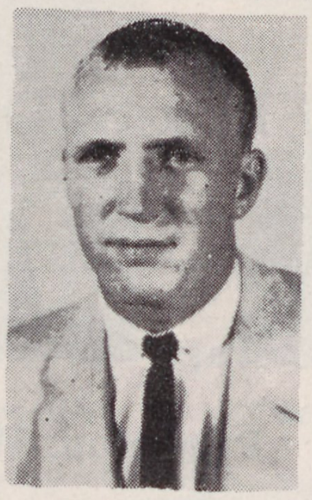
Van Meter

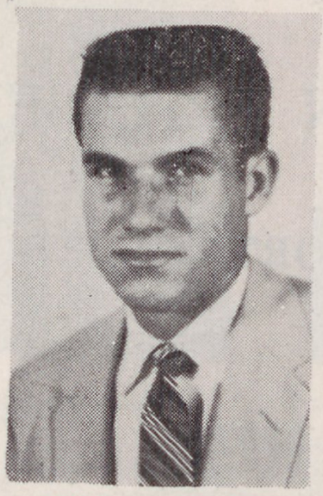
Whitesell, HB

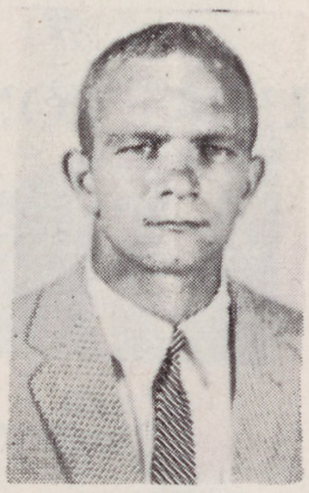
Schmidt, G

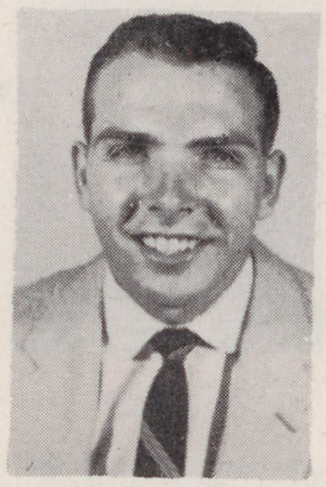
Dale, E

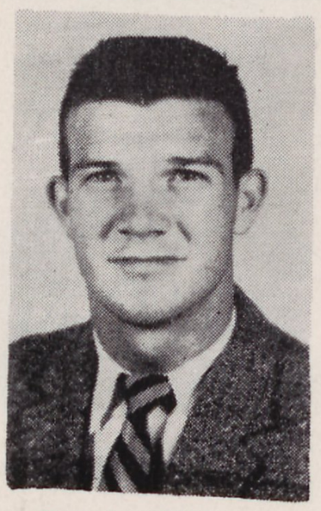
Pugh, HB

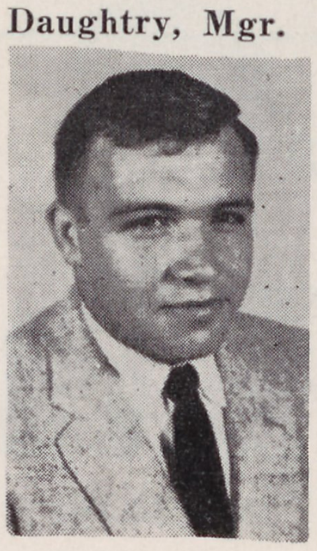
Daley, G

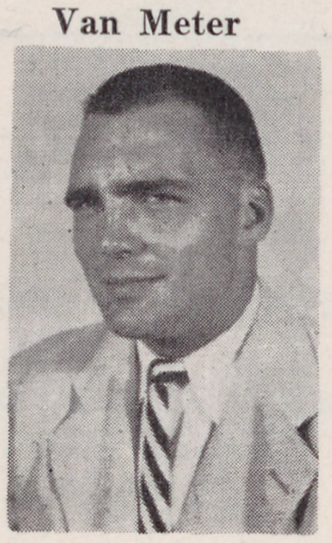
Burks, G-T

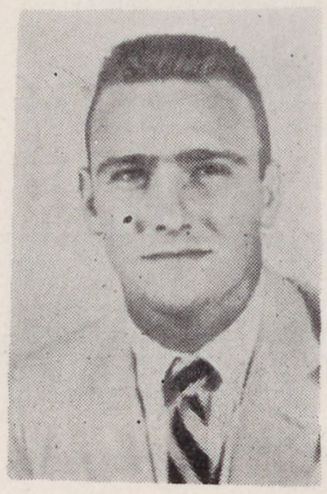
England, HB

Eastman, QB

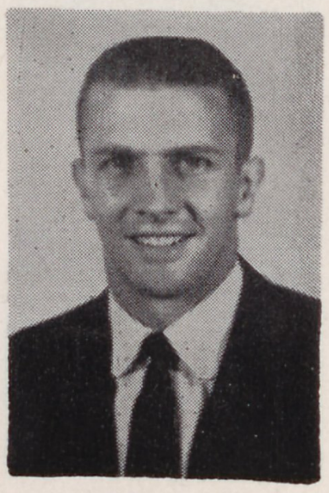
Ebert, HB

REGISTERED

KEEPSAKE

PERFECT GEM

SOLD EXCLUSIVELY IN BLUEFIELD BY

THE JEWEL BOX

118 FEDERAL STREET

Compliments of

BETTY LEE SHOES

BLUEFIELD, W. VA.

RED CROSS SHOES FOR WOMEN

RED GOOSE SHOES FOR CHILDREN

DESKINS SUPERMARKETS

COLLEGE AVENUE--BLUEFIELD

JUST A FEW STEPS ACROSS VIRGINIA STATE LINE

OTHER STORES

TAZEWELL, VA. ENGLISH, W. VA.

BLUEFIELD FURNITURE

COMPANY

Princeton Ave. & Raleigh Streets

BLUEFIELD, W. VA.

HUFF PRINTING COMPANY

127 North Street

BLUEFIELD, W. VA.

CLARY ADDING MACHINES

Printing of all types Supplies for the Office

THE BLACK DIAMOND

COLLECTING CO.

Capers G. Taylor, Mgr.

223-225 Law & Commerce Bldg.

PHONE DA 7-6010

BLUEFIELD, W. VA.

Numerical Roster of Virginia Tech's Tentative 1956 Traveling Squad

NO.	Name	Pos.	Class	Age	Wt.	Ht.	Hometown
10	Lugar, Jimmy	QB	Jr.	21	170	5-10	Roanoke
11	*Divers, Don	FB	Sr.	21	185	6-10	Roanoke
12	Holsclaw, Billy	QB	So.	20	164	5-10	Charleston, W. Va.
14	McCoy, Bob	QB	So.	21	170	6- 1	Fredericksburg
22	Keast, Harry	HB	So.	21	175	5-11	Lansing, Mich.
23	Frazee, Barry	HB	Jr.	21	175	5-10	Richmond
24	*Wolfenden, Bobby	HB	Sr.	21	185	6- 0	Wytheville
25	Whitesell, Jay	HB	So.	20	170	5-11	Waynesboro
30	Sebest, Albert	FB	So.	20	180	5-10	Duquesne, Pa.
32	Randall, Jim	FB	Jr.	22	200	6- 1	Warwick, R. I.
33	*Conner, Bobby	FB	Jr.	20	206	6- 0	Vinton
40	Bailey, Corbin	HB	Jr.	20	172	5-10	Roanoke
43	*England, Ray	HB	Jr.	21	190	5-10	Hopewell
44	*Ebert, Dave	HB	Sr.	23	170	5-10	Lynchburg
50	*Cuba, Charles	G	Sr.	21	185	6- 0	New Castle, Pa.
51	Olson, Hillmer	C	Sr.	24	205	6- 1	Allentown, Pa.
52	*Hall, John	C	Sr.	21	195	5-11	Whitesburg, Ky.
53	Webster, Frank	C	Jr.	21	200	6- 1	Portsmouth
62	Mihalas, Nick	C	So.	19	195	6- 1	Norfolk
63	Settles, Ronnie	G	So.	19	175	5-10	Blacksburg
65	Schmidt, Ben	G	Jr.	21	190	6- 0	Pittsburgh, Pa.
66	Belcher, Warren	G	So.	20	205	6- 1	Richmond
67	*Daley, Bill	G	Sr.	22	200	6- 1	Richmond
68	Burks, Jim	G	So.	23	220	6- 3	Bedford
69	*Carpenito, Pat	G	Jr.	20	200	6- 0	Portsmouth
70	*Dalzell, Tom	T	Sr.	21	215	6- 4	Youngstown, O.
72	Uzelac, Ted	T	So.	20	220	5-11	Pittsburgh, Pa.
73	*Seal, Bobby	T	Sr.	23	210	5-10	Roanoke
74	*Cruickshank, Bobby	T	Sr.	21	200	6-0	Roanoke
75	Moon, Russell	T	Jr.	21	210	6- 2	Roanoke
81	*Jones, Grover	E	Sr.	21	200	6- 1	Richmond
82	*Herndon, John	E	Sr.	21	185	6- 2	Toccoa, Ga.
83	Brinkley, Ed	E	So.	21	185	6- 1	Roanoke
85	Mullins, Doug	E	So.	20	195	6- 1	Clintwood
86	*Hedrick, Jim	E	Sr.	21	190	6- 4	Blacksburg
87	*Tilling, Billy	E	Jr.	20	190	6- 1	Norfolk

* Lettermen

REFRESH

DRINK Coca-Cola

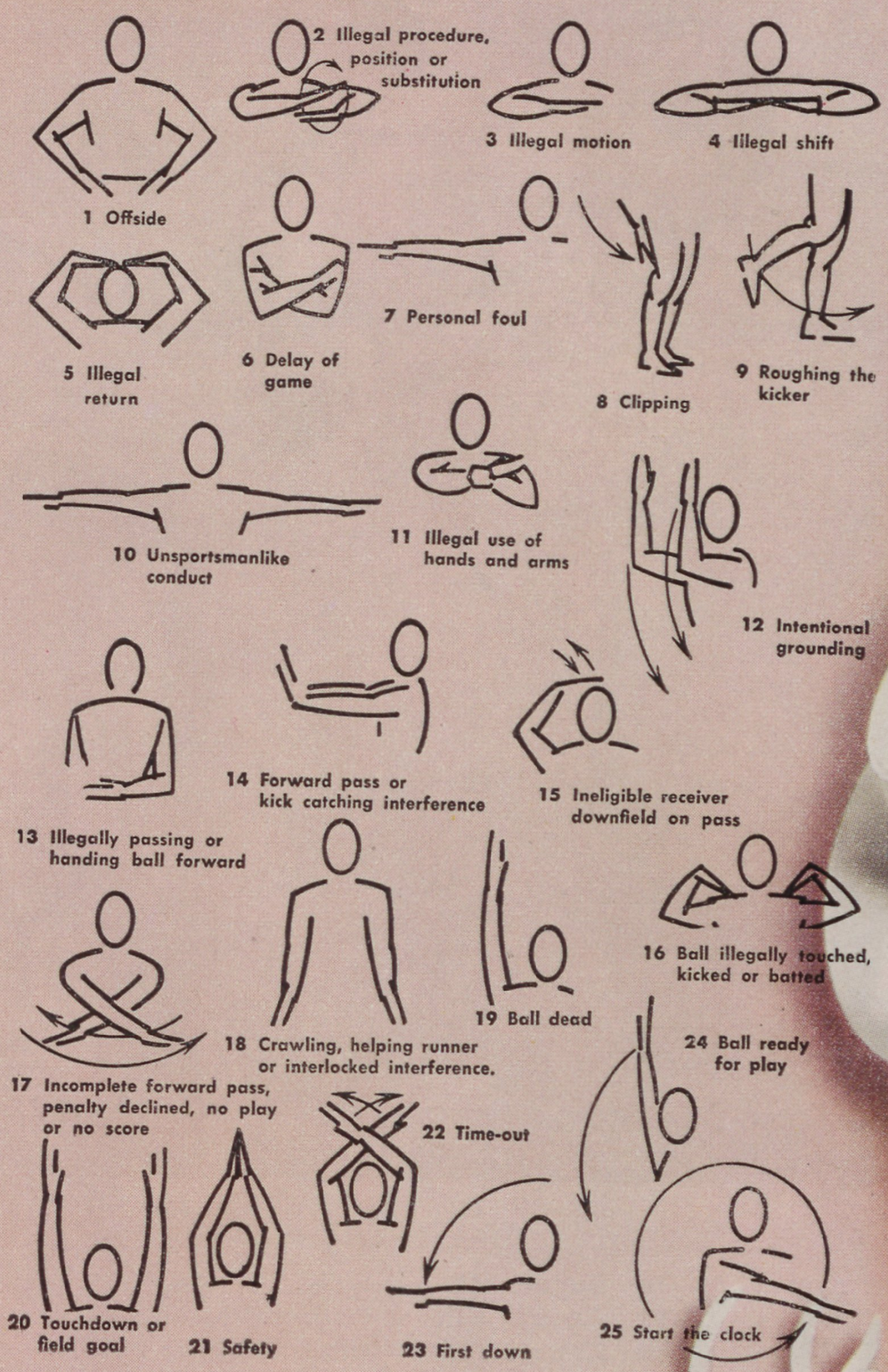

BLUEFIELD COCA-COLA BOTTLING CO.

Bluefield, W. Va.

V. P. I. Starting Line-up

Pos.	Name	No.
LE	Ed Brinkley	80
LT	Russell Moon	75
LG	Frank Webster	53
C	John Hall	52
RG	Bill Daley	67
RT	Tom Dalzell	70
RE	Grover Jones	81
QB	Jimmy Lugar	10
LH	Dave Ebert	44
RH	Bobby Wolfenden	24
FB	Don Divers	11

THE SQUAD

10	Lugar, QB	63	Settles, G
11	Divers, FB	65	Schmidt, G
12	Holsclaw, QB	66	Belcher,, G
14	McCoy, QB	67	Daley, Bill, G
22	Keast, HB	68	Burks, G
23	Frazee, HB	69	Carpenito, G
24	Wolfenden, HB	70	Dalzell, T
25	Whitesell, HB	72	Uzelac, T
30	Sebest, FB	73	Seal, T
32	Randall, FB	74	Cruickshank, T
33	Conner, FB	75	Moon, T
40	Bailey, HB	76	Kuruc, T
43	England, HB	81	Jones, E
44	Ebert, HB	82	Herndon, E
50	Cuba, G	83	Brinkley, E
51	Olson, C	85	Mullins, E
52	Hall, C	86	Hedrick, E
53	Webster, C	87	Tilling, E
62	Mihalas, C		

E. C. C. Starting Line-up

Pos.	Name	No.
LE	Raymond Pennington	43
LT	Jerry Brooks	52
LG	Edward Emory	48
C	James Faircloth	46
RG	Dick Monds	45
RT	Larry Howell	56
	or Raymond Overton	55
RE	Billy Helms	41
QB	Dick Cherry	32
LHB	James Henderson	25
FB	Robert Maynard	37
RHB	Robert Perry	22

THE SQUAD

Helms, E	Scribner, HB
Pennington, E	Gay, HB
Conway, E	Maynard, FB
Waggoner, E	Slaughter, FB
Jones, E	Lilley, R., FB
Beale, E	Wickizer, FB
Clark, E	Chesson, T
Holmes, E	Popov, G
Overton, T	Mayo, G
Brooks, T	Monds, G
Larimore, T	Burgess, G
Smith, T	Hoover, G
Rogerson, T	Rhodes, G
Derring, T	Dennis, G
Perry, HB	Mixon, C
Bishop, HB	Faircloth, C
Nash, HB	Barnett, C
Hanford, HB	Cherry, QB
Speight, HB	Mattocks, QB
Lilley, L., HB	Zehring, QB
Patterson, HB	Henderson, HB

PAUSE ★★★

PENALTIES

LOSS OF FIVE YARDS

1—Taking more than five times out during either half (except for replacement of injured player).

2—Illegal delay of game.

3—Failure to complete substitution before play starts.

4—Violation of kickoff formation.

5—Player out of bounds when scrimmage begins.

6—Putting ball in play before Referee signals "Ready-for-play".

7—Failure to maintain proper alignment of offensive team when ball is snapped. Also, backfield man illegally in motion.

8—Offside by either team or encroachment on neutral zone.

9—Attempt to draw opponents offside.

10—Crawling by runner.

11—Illegal forward pass (includes intentional grounding of forward pass). Also loss of down.

12—Taking more than two steps after Fair Catch is made.

13—Player on line receiving snap.

14—Any violation of the scrimmage formation.

LOSS OF FIFTEEN YARDS

15—Team not ready to play at scheduled time.

16—Violation of rules during intermission.

17—Illegal return of suspended player.

18—Interference by member of offensive team with defensive player making pass interception. (Also loss of down).

19—Interfering with the opportunity of a player of the receiving team to catch a kick.

20—Illegal use of hands or arms by offensive player.

21—Tackling or blocking defensive player who has made fair catch.

22—Roughing the kicker.

23—Piling up, hurdling, clipping.

24—Tackling player out of bounds, or running into player obviously out of play.

25—Coaching from sidelines.

26—Failure to stop one full second following shift.

27—Defensive holding.

28—Invalid Signal for Fair Catch.

OTHER PENALTIES

29—Striking an opponent with fist, forearm, elbow or locked hands, kicking or kneeing — Mandatory disqualification of offending player plus loss of fifteen yards.

30—Foul within the one yard line —half the distance to the goal.

31—Interference by defensive team on forward pass — passing team's ball at spot of foul.

32—Forward pass being touched by ineligible receiver beyond the line of scrimmage—loss of fifteen yards from spot of preceding down and loss of a down.

33—Illegal touching of kicked ball within opponent's ten yard line — touchback.

34—Flagrantly rough play or unsportsmanlike conduct — Mandatory disqualification plus loss of fifteen yards.

35—Eligible pass receiver who goes out of bounds and later touches a forward pass — loss of down.

DRINK Coca-Cola

REG. U.S. PAT. OFF.

COPYRIGHT 1956, THE COCA-COLA COMPANY

BLUEFIELD COCA-COLA BOTTLING CO.

Bluefield, W. Va.

East Carolina College 1956 Football Roster

NAME	CLASS	WEIGHT	HEIGHT	HOME TOWN
ENDS				
* William Helms	4	195	6- 2	Monroe, N. C.
* Raymond Pennington	4	190	6- 2	Greensboro, N. C.
Robert Conway	2	175	6- 3	Greenville, N. C.
* Thomas Waggoner	4	195	6	Dunn, N. C.
Tommy Jones	2	175	5-10	Oxford, N. C.
Harold Beale	1	190	6- 1	Portsmouth, Va.
Robert Clark	2	180	6	Tarboro, N. C.
Randell Holmes	1	195	6- 3	Manteo, N. C.
TACKLES				
* Raymond Overton	4	210	6- 1	Wilmington, N. C.
* Jerry Brooks	3	230	6- 3	Rockingham, N. C.
* Don Larimore	4	190	6- 2	Winston-Salem, N. C.
* Charles Smith	4	225	6	Fairmont, N. C.
* Chester Rogerson	4	220	6	Ahoskie, N. C.
Bob Derring	1	220	6	Virginia Beach, Va.
* Waverly Chesson	4	205	6- 1	Washington, N. C.
GUARDS				
* Paul Popov	4	200	6	Kinston, N. C.
Joe Mayo	2	175	6- 1	Kinston, N. C.
* Richard Monds	3	200	6	Dunn, N. C.
* Ken Burgess	3	185	5-11	Burlington, N. C.
Charles Hoover	2	185	5-10	Reidsville, N. C.
Carl Rhodes	2	180	5-11	Morehead City, N. C.
George Dennis	1	225	6- 4	Norfolk, Va.
CENTERS				
Tom Mixon	4	205	5-11	Statesville, N. C.
* James Faircloth	3	225	6- 2	Erwin, N. C.
Lynn Barnett	1	205	6	Alexandria, Va.
QUARTERBACKS				
* Dick Cherry	4	160	5- 9	Washington, N. C.
* Gary Mattocks	4	170	5-10	Southern Pines, N. C.
Ralph Zehring	1	160	5-10	Alexandria, Va.
HALFBACKS				
* James Henderson	4	175	6- 1	Portsmouth, Va.
* Robert Perry	3	165	6	Greenville, N. C.
Charlie Bishop	2	170	5-11	Washington, N. C.
Thomas Nash	1	170	5-11	Monroe, N. C.
Walkie Hanford	1	155	5- 8	Burlington, N. C.
James Speight	1	165	6	Greenville, N. C.
Leonard Lilley	1	175	5-11	Tarboro, N. C.
Robert Patterson	2	175	5-11	Rocky Mount, N. C.
Tommy Scribner	1	175	6	Springdale, Connecticut
* Bob Gay	4	190	5-10	Wilson, N. C.
FULLBACKS				
* Robert Maynard	3	200	6	Cary, N. C.
George Slaughter	1	180	5-10	New Bern, N. C.
* Robert Lilley	1	195	5-11	Tarboro, N. C.
Kemp Wickizer	1	215	5-11	Morehead City, N. C.

* Denotes Lettermen

Captains for 1956—Ray Pennington, Dick Cherry

Manager—Van Dickens

Pocahontas Fuel Stores

Operated by Pocahontas Fuel Company Inc.

Featuring Nationally Advertised Brands of Quality

Merchandise at Reasonable Prices

S & H GREEN STAMPS WITH EVERY PURCHASE

"THE BEST PLACE TO SHOP AFTER ALL"

GREETINGS

THE THORNTON

COMPANY

BLUEFIELD, W. VA.

Your Quality Store Since 1898

every time

you use

Electricity,

you burn

COAL

Appalachian

ELECTRIC POWER COMPANY

EAST CAROLINA COLLEGE, Greenville, North Carolina

Austin Auditorium and Classroom Building

E. C. C. FOOTBALL COACHES

Earl Smith Jack Boone Jim Mallory

Compliments of

McQUAIL'S

Wholesale Furniture and

Floor Coverings

FLORSHEIM

the New in Shoes for Fall

EXCLUSIVE AT

H & M SHOE STORE

318 Princeton Avenue

Compliments of

APPALACHIAN LUMBER

COMPANY, INC.

Manufacturers and Wholesalers

Phone DA 7-7171 Commercial Bank Bldg.

BLUEFIELD, W. VA.

HARDWOOD PRODUCTS

Incorporated

Box 294 Bluefield, W. Va.

Manufacturers Kimberly Brand

Flooring, Treads, Risers and

Mouldings

U. D. CARTER & SONS

ELECTRICAL CONTRACTORS

Repairing

Commercial & Residential

Appliances and Lighting Fixtures

218 Princeton Avenue

BLUEFIELD, W. VA.

COMMUNITY SAVINGS

AND LOAN COMPANY

Mortgage Loans — Personal Loans

Phone 7-8135 Elks Building

QUEEN BITUMINOUS XIII AND HER COURT

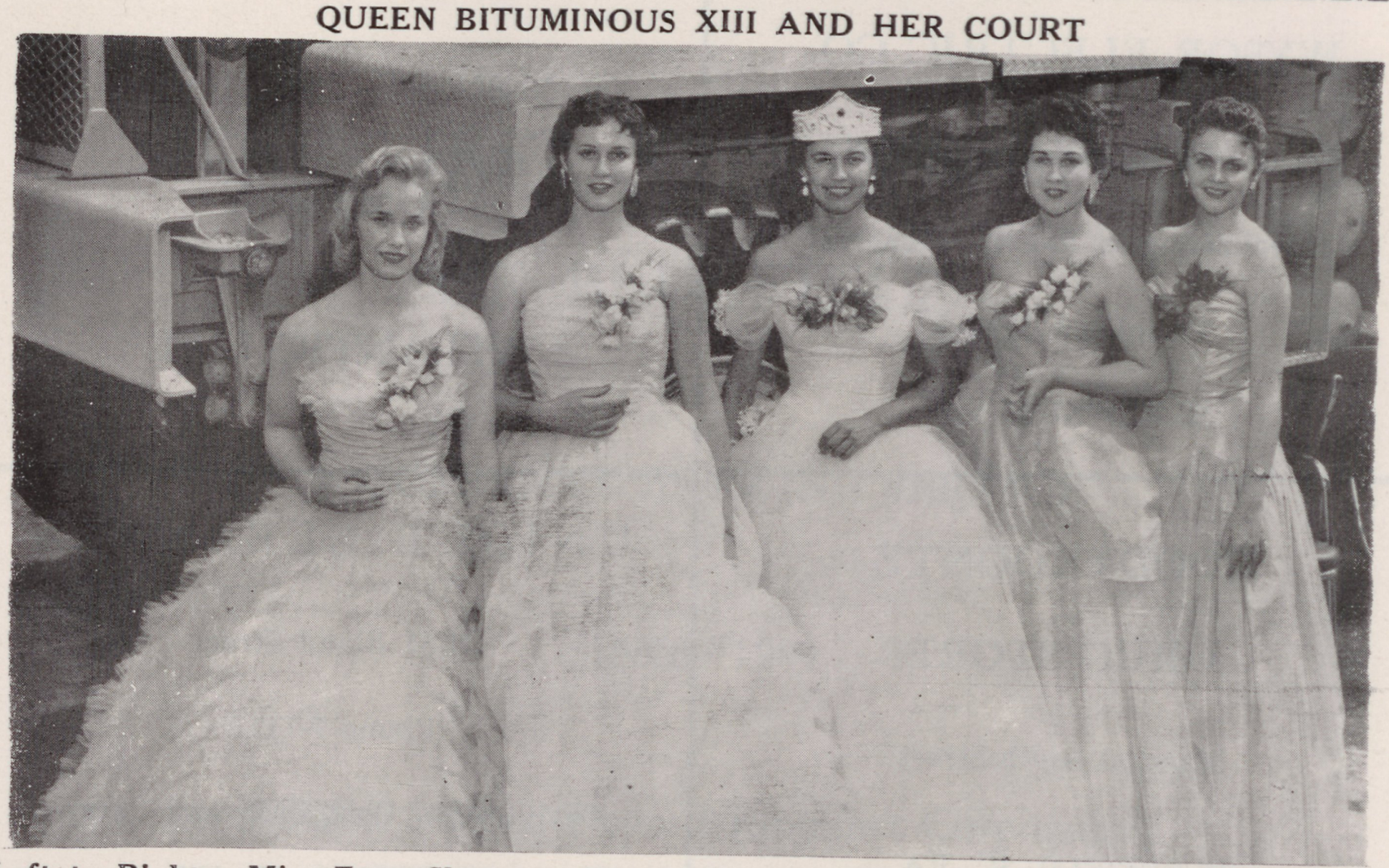

Left to Right - Miss Faye Shumate, Worth, W. Va.; Miss Judy Rasnick, No. Tazewell, Va.; Miss Eileen Ryan (Queen), Gary, W. Va.; Miss Loretta Ann Hurst, Dott, W. Va.; Miss Phyllis Ann Howe, Bluefield, W. Va.

GEORGE WYTHE HIGH SCHOOL BAND, WYTHEVILLE, VA.

Drum Major, Bobby BeCraft; Captain, Henry Crabtree; Librarian, Bobby Bayes; Majorettes, Jaye Daniels; Joyce Blessing, Shirley Ryan

WYSOR ELECTRIC CO.

Residential & Commercial Wiring

Specializing in Electric Heating

Telephone 4192-A

BLUEFIELD, VA.

COMBINED INSURANCE

COMPANY

ATLANTIC LIFE

GOODYKOONTZ

DRUG STORE

Bland at South Street

BLUEFIELD, W. VA.

UNIQUE CLEANERS

1231 Bland Street

Phone 7-7119

Save 20 Per Cent Cash and Carry

BLUEFIELD, W. VA.

Top Athletes Drink Milk, and if it's

LEATHERWOOD IT'S SUPERGOOD

THE LEATHERWOOD

COMPANY

Phone 7-9418

BLUEFIELD, W. VA.

WELCKER'S EAST END

SERVICE STATION

Goodyear Tires Shell Products

Vulcanizing & Recapping

Road AAA Service

Phone 5-2517 Thorn St.

PRINCETON, W. VA.

Compliments of

HART ELECTRIC SHOP

STUCKMAN TIRE SERVICE

GOODYEAR TIRES

Recapping & Vulcanizing

Road AAA Service

Phone 7-9417 314 Bluefield Ave.

THE FIRST NATIONAL BANK

OF BLUEFIELD

A COMPLETE BANKING SERVICE

SINCE 1891

Member Federal Deposit Insuranct Corporation

BLUEFIELD OPTICAL CENTER

Phone DA 7-7177 - 528 Federal Street

BLUEFIELD, WEST VIRGINIA

It's better than good... it's

FOREMOST

THE GREAT NAME IN DAIRY PRODUCTS

VEST INSURANCE
AGENCY, INC.

Dependable Insurance Service

309 Coal & Coke Bldg. Bluefield, W. Va.

A. Harry Vest Robert A. Vest

G. HASKEL SLUSS

ADVERTISING

Friendly - Useful - Goodwill

BLUEFIELD, W. VA.

Best Wishes

ABBOTT, PROCTOR & PAINE

Members
NEW YORK STOCK EXCHANGE
and other
Principal Exchanges
BLUEFIELD, W. VA.
DAvenport 5-9127

FOX & THOMPSON

PLUMBING & HEATING

1807 Jefferson St.

BLUEFIELD, W. VA.

BELTONE OF BLUEFIELD

205 Comm. Bank Bldg. Bluefield, W. Va.

Charles Faulkner - Consultant

SALES
COAL — COKE
COAL LANDS

CLYBORNE INC.

BLUEFIELD, W. VA.
Phone DAvenport 5-7171

Citizen's Coal & Supply Company

OUR 50th ANNIVERSARY

Manufacturers of Cinder Blocks
Coal - Fuel Oil - Building Materials
Office and Yard 600 Bluefield Ave.
Phone DA 7-6181
BLUEFIELD, W. VA.

Equipped with Two-Way Radio

DIAL DA 7-5197

SAFEWAY CAB COMPANY

Special Trips, Anywhere, Anytime
500 Federal Street
BLUEFIELD, W. VA.

THE SURE BET IS

PET
ICE CREAM
"a health food"

ICE CREAM
MADE WITH FRESH SWEET CREAM

Compliments of

NEHI BOTTLING COMPANY

BLUEFIELD, VA.

BOTTLERS OF

Royal Crown Cola

Stewart Fuel & Supply

PREMIUM FUEL

Phone 4620

Nationally Advertised
"SANITONE" Dry Cleaning
Complete Laundry Service
In Bluefield, W. Va.

ROYAL CLEANERS

Cash & Carry
1031 Bland Street
In Bluefield, Va.

NEW METHOD LAUNDRY

Compliments of

BLUEFIELD CASKET CO.

BLUEFIELD, VA.

Compliments of

VIRGINIA FOODS

KIWANIS CLUB — BLUEFIELD, W. VA.

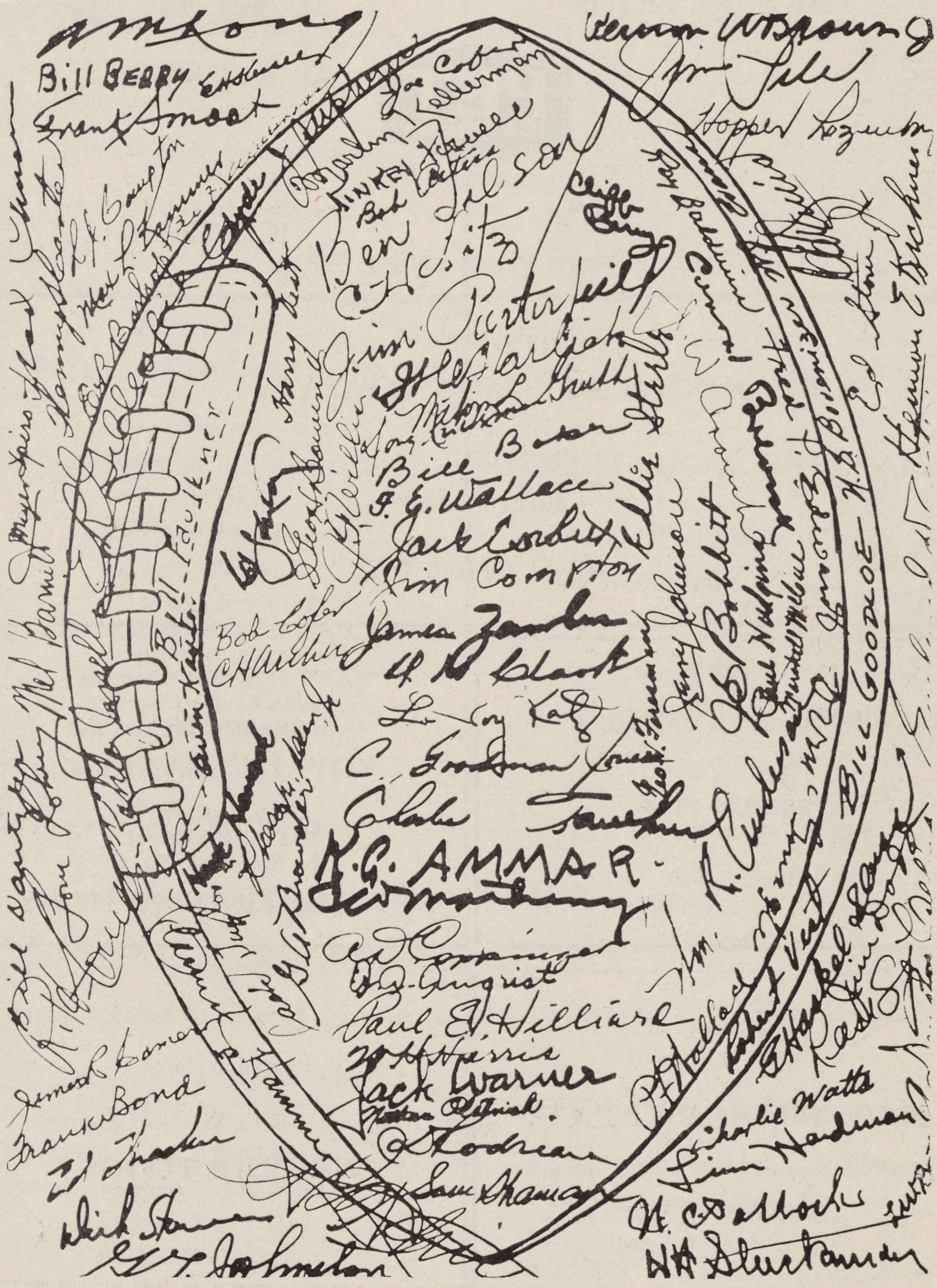

Compliments of

NEWTON

INSURANCE AGENCY

BLUEFIELD, VA.

Phone 4910

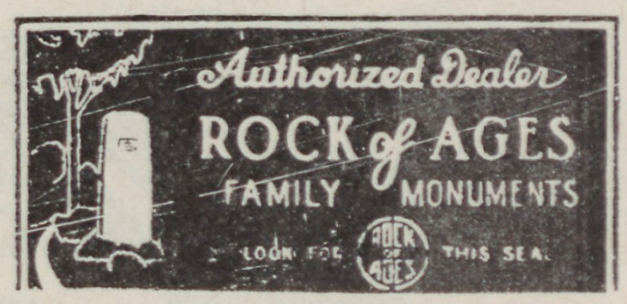

BLUEFIELD MONUMENT CO.

"Located In The Heart Of Town"

BLUEFIELD, VA.

GUY'S MEN'S SHOP

BOB CHRISMAN, Mgr.

Mallory Hats - Arrow Shirts

Topcoats - Rugby Sportswear

All Nationally Advertised Brands

BLUEFIELD, Va.

TAZEWELL MONUMENT

COMPANY

Phone 4248 Box 542

Tazewell Road

BLUEFIELD, VA.

PLATNICK BROS.

IRON and STEEL SCRAP METALS, etc.

New and Used Structural Steel,

Fabricating and Erecting

BLUEFIELD, VA.

GILLESPIE STONE

COMPANY

Ready-Mix Concrete

Crushed Limestone - Limestone Sand

Phone 4571 North College Avenue

BLUEFIELD, VA.

BANK OF GRAHAM

Serving This Community Since 1890

BLUEFIELD, VA.

BALDWIN PLUMBING &

HEATING COMPANY

BLUEFIELD, W. VA.

BLUEFIELD LIONS CLUB

W. E. Cartwright
Al Brooks
Steeter Douthat
E. R. Kidwell
"Red" Johnson
Paul Boyd
Buddy Sita
Dave
Bill Hendricks
Ralph Brown
Chalmers Bailey
Chas. N. Nickles
M. A. Krupey
Bernard Wilkinson
Paul Holmes
Alfred White
Bob Hart
Bill McCue
Bud Carter
Leo Smith
Dick Cox
Brand Whitlock
Jim Stump
Carl Caldwell
Guy Harrison
Pete Cooke
Dick Barton
Sam Douglas
Fred B. Akers
Melvin Stone
Lacy F. Edwards
Clyde Miller
Ken Shealer
Preston Hamilton
Bill Huddleston
Key W. Hill
Charlie Butler
Bob Sykes
Carl Thompson
Keith Skidmore
Carlyle Cole
Leonard

BLUEFIELD CLEANERS

"Fine Garments Safely Cleaned"

Phone 4579 132 So. College Ave.

BLUEFIELD, VA.

Compliments of

PEERY & COMPANY

BLUEFIELD, W. VA.

RENTAL UNIFORM SERVICE

Industrial Uniforms - Shirts and Pants

Coveralls - Shop Coats

P. O. Box 174 Phone 4515

BLUEFIELD, VA.

KERSEY MANUFACTURING

COMPANY, INC.

Builders of Rubber Tired Mining Equipment

and Special Purpose Vehicles

BLUEFIELD, VA.

WAGNER FUNERAL HOME

210 So. College Ave.

BLUEFIELD, VA.

24 Hour Ambulance Service

Telephone 4673 - 4674

Compliments of

CHICAGO HOUSE

FURNISHING COMPANY

BLUEFIELD, VA.

"SINCE 1890"

Compliments of

BLUESTONE BEDDING

CORPORATION

BLUEFIELD, VA.

Beddding Manufacturers

Wholesale Furniture & Floor Covering

NEW GRAHAM PHARMACY

Incorporated

"The REXALL Store"

ESTABLISHED 1935

566 Virginia Ave. Telephone 4552

BLUEFIELD, VA.

THE FOLLOWING MERCHANTS

OF

BLUEFIELD, VIRGINIA

Offer Their Congratulations To

V P I EAST CAROLINA

B & P SUPER MARKET

VIRGINIA ANN JEWELRY

GRAHAM FLORAL

R. F. HARMON & CO.

BROWN'S GROCERY & HEATING CO.

MANSURE TEXTILES, INC.

WEISIGER INSURANCE AGENCY

FISHER–TRENTON PHARMACY

RALEE 5c TO $5.00 STORE

BARNETT MOTORS, INC.

OSSIT CHURCH FURNITURE CO.

NASH ESSO STATION

OPEN 24 HOURS DAILY

JIMMY'S RESTAURANT

635 Princeton Ave.

- SEA FOODS
- STEAKS
- WELL PREPARED FOOD
- LARGE DINING ROOM

For Local Professional Insurance Counsel
on
BUSINESS - HOME - AUTOMOBILE

It's The

Mutual Insurance Agency, Inc.

BLUEFIELD, W. VA.

Welcome To Bluefield

LEDGERWOOD COAL CO.

"You've Got It Made With Indian Maid"

STOKER COAL

Phone 5-8648

BLUEFIELD, W. VA.

LADIES Go to

BRADLEY'S

for Fine Wearing Apparel and Accessories

BRADMANN BUILDING

BLUEFIELD, W. VA.

DINE AT

AUDITORIUM RESTAURANT

Next to

FOOTBALL STADIUM

Phone 7-9435

BISHOP OPTICAL

COMPANY

5 Bradmann Building - Bland Street

Box 867 Phone DA 7-5316

BLUEFIELD, W. VA.

CITIZENS UNDERWRITERS

INSURANCE

OUR NEW LOCATION—403 BLAND ST.

1903 1955

BLUEFIELD, WEST VIRGINIA

STECKLER'S

Hart Schaffner and Marx Clothes

400 FEDERAL STREET

BLUEFIELD, W. VA.

Distributed by:
BLUEFIELD HARDWARE COMPANY, Bluefield, W. Va.

COLE BAKING COMPANY

BLUEFIELD — BECKLEY — WELCH

WEST VIRGINIA

Reach For

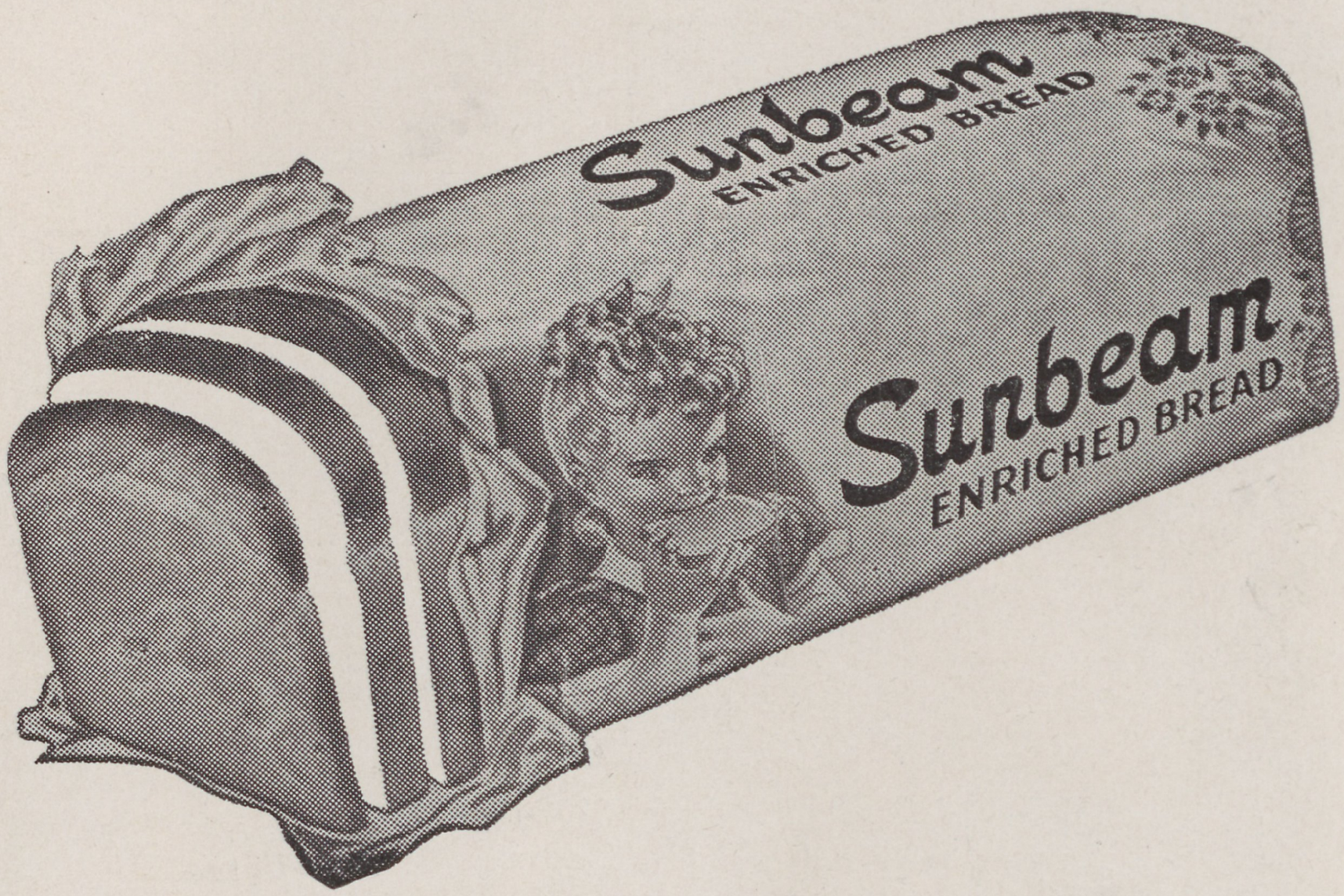

Lions Representatives

Carlyle (Curley) Cole

Holbrook Cole

Kenneth Cole

Light up a Lucky–

it's light-up time!

Luckies Taste Better

Cleaner, Fresher, Smoother!

"IT'S TOASTED" to taste better!

©A. T. Co. PRODUCT OF *The American Tobacco Company* AMERICA'S LEADING MANUFACTURER OF CIGARETTES