



6 Armas apades

3 " " " "

1 Panama

1 large mark

Byu

3
1
3

H. J. [unclear]
To 2 [unclear] [unclear] 125623

B. F. [unclear]
To one [unclear] [unclear] 1137

C. [unclear]
To 1 [unclear] [unclear] 145

W. [unclear] [unclear]
To 2 [unclear] [unclear] 8650

D. [unclear]
[unclear] [unclear]

7

Uncoyab Stephen
1 gal galls 30

W White

1 25 30

W H

Log 1/2 Cole 12 1/2

26 Chicks 12 1/2

1 Alder's stand

1 Blue 2 1/2

1 Pack

W White

Log 1/2 12 1/2

Dec^r 8th 1849 Rec^d of
Daniel & Edith nags former
Treasurer \$15.04

Dec^r 8th 1849 Rec^d on
Church List 6.85

Jan^r 12th 1850 Rec^d
on Church List 6.04

Rec^d of Cadet Pearcey 1.44

29.37

Paid for Glasses 45-

Paid Cadet Pearcey

for Bread & wine 4.00

4.45
\$24.92

March 9th Rec^d

of John Parker

50
25.42

March 10th Paid

To Brother Henderson

2.00

Balance in Treasury

23.42

Amount Brought over \$234

May 7. Paid John H Jones
for Richer

1849 Balance in treasury \$22,34¹/₂

May 16th Paid in Associ-
ation fund.

Paid out for medicine \$5 00
\$7,34¹/₂

for Mrs Liddia Pansh 1 50

Paid for 6 yards flannel \$16,04¹/₂

for Liddia Hobbut \$180 = =

Paid Bro Britton 200 = =

Paid Bro Nowel 200 5 80

Paid Mr Elliott ^{5 80} \$10,24¹/₄

for Repairing
house 7,72

Paid Mr Elliott
Balance for
purchase house 6,93

James G. Smith
209
1851

Mr J. Hollen
Su & Linn Sawyer 20
K. Sawyer 10

Walter S. Simpson
1000
1000
1000
1000

Mr G. Smith
1000

Mr J. Hollen
1000

Mr J. Hollen
1000

Master B. Simpson

50 1 Pair shoes \$ 1.00

50 1 Pair shoes .50

50 1 Pair shoes .65

50 17 lbs shoes 1.70

50 1 Pair shoes 1.05

20 1 Pair shoes .10

Master B. Simpson

50 7 Pair shoes \$ 1.39

Dora A. Kelly

50 28 lbs shoes \$ 1

50 11 lbs shoes 1

50 8 lbs shoes 1

50 16 7/8 lbs shoes 14

50 10 lbs shoes 0.00

50 10 lbs shoes 1.50

To 1 gallon molasses 30

To 2 bush potatoes 13 1/2

Mr J Holley

To 100 bush hay @ 4 50

To 4 1/2 cwt - Beans

RD Simpson

To 2 bush hay @ 4 50

Garrison & Co

To 4 1/2 cwt nails 2 40

To 2 cts

To 1 Bush -

To 100 lbs - 25

Mr Roberts

To 2 cwt @ 6 12

To 1 Pair hens

To 100 bush flour 6 50

Case 1 75

Cash

~~100~~

22 Cash Recd

34.85-

Recd of John Jordan for
 Jan 7 1885
 3.55-
 3.55
 34.85

21.

19
 13.85-

34.85
 13.85-
 21.00

Paid Captain Peesler
for the Church \$4.50

May 13 Paid To Association
fund 3.00

May Paid To George
White for setting out
trees 3.75

Due August 29 85
June 29 85

[Faint, illegible handwriting, likely bleed-through from the reverse side of the page]

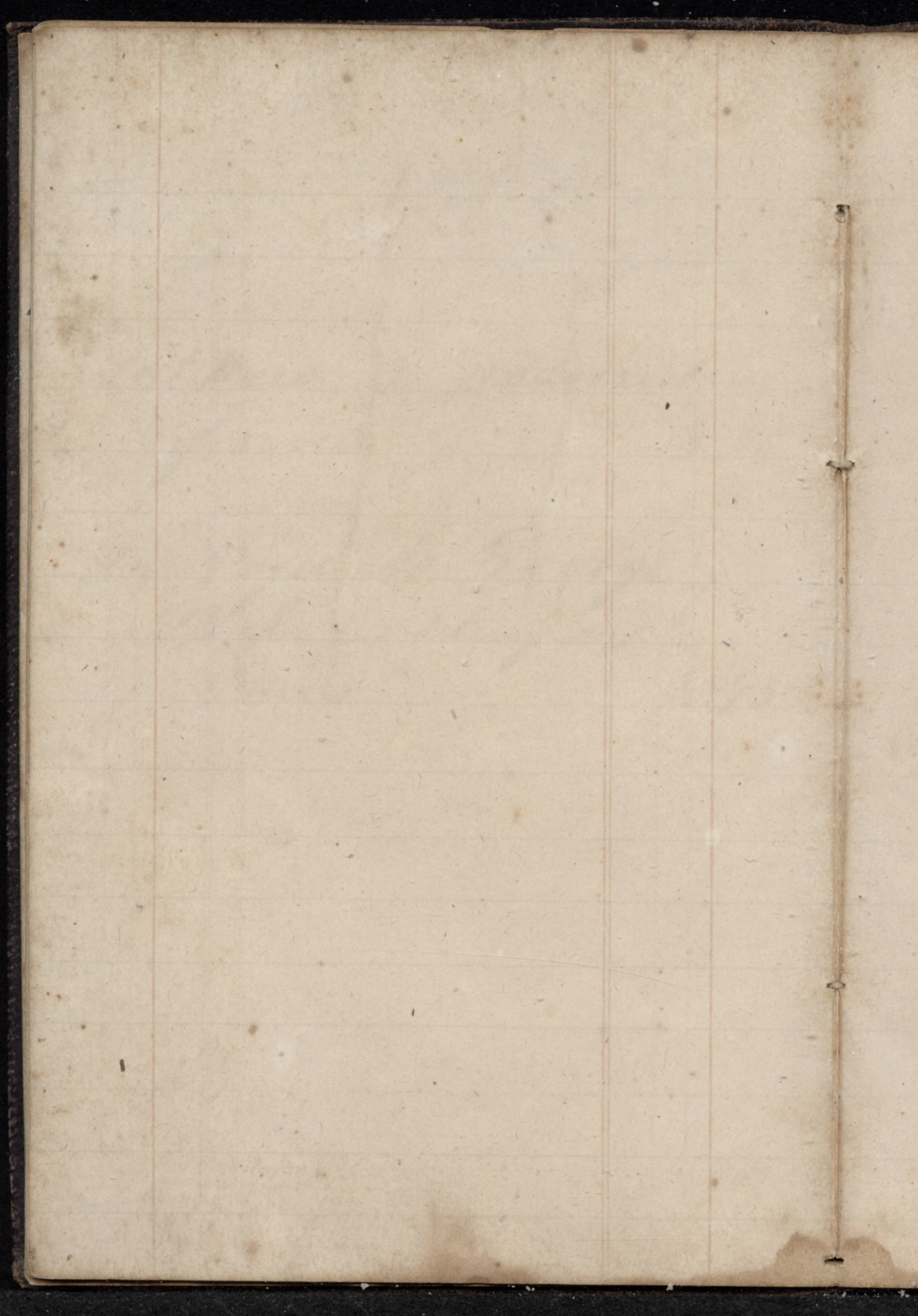



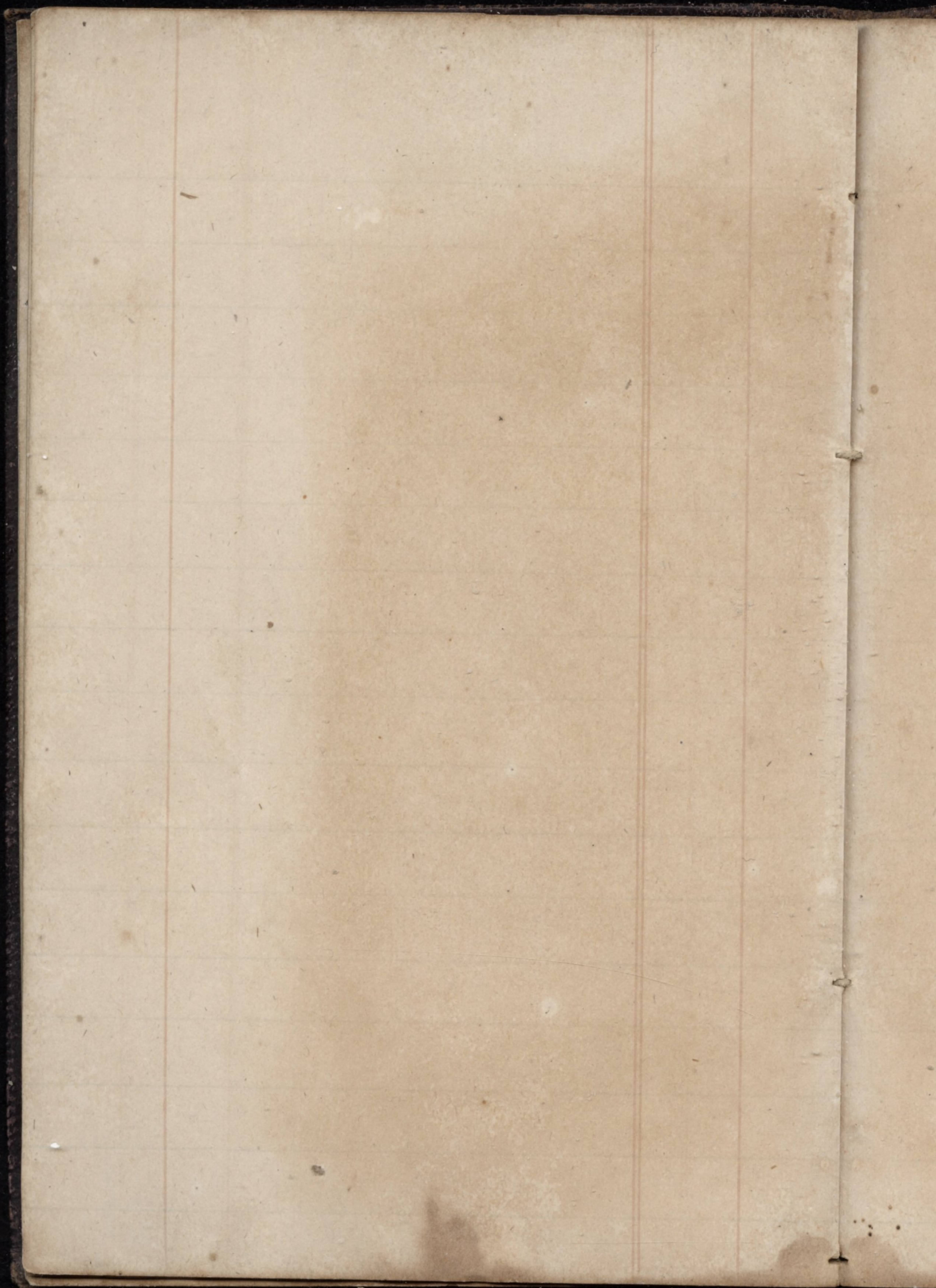

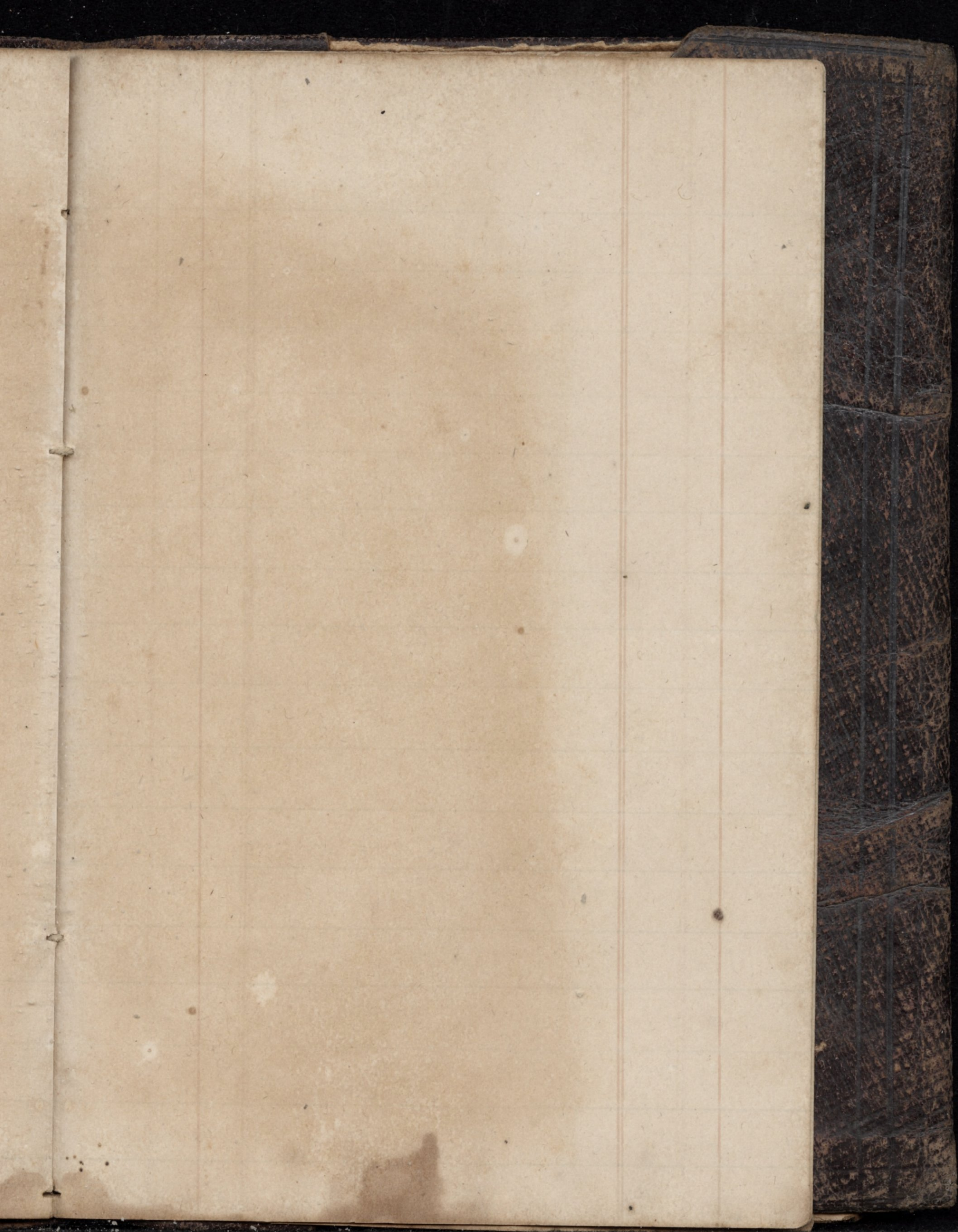

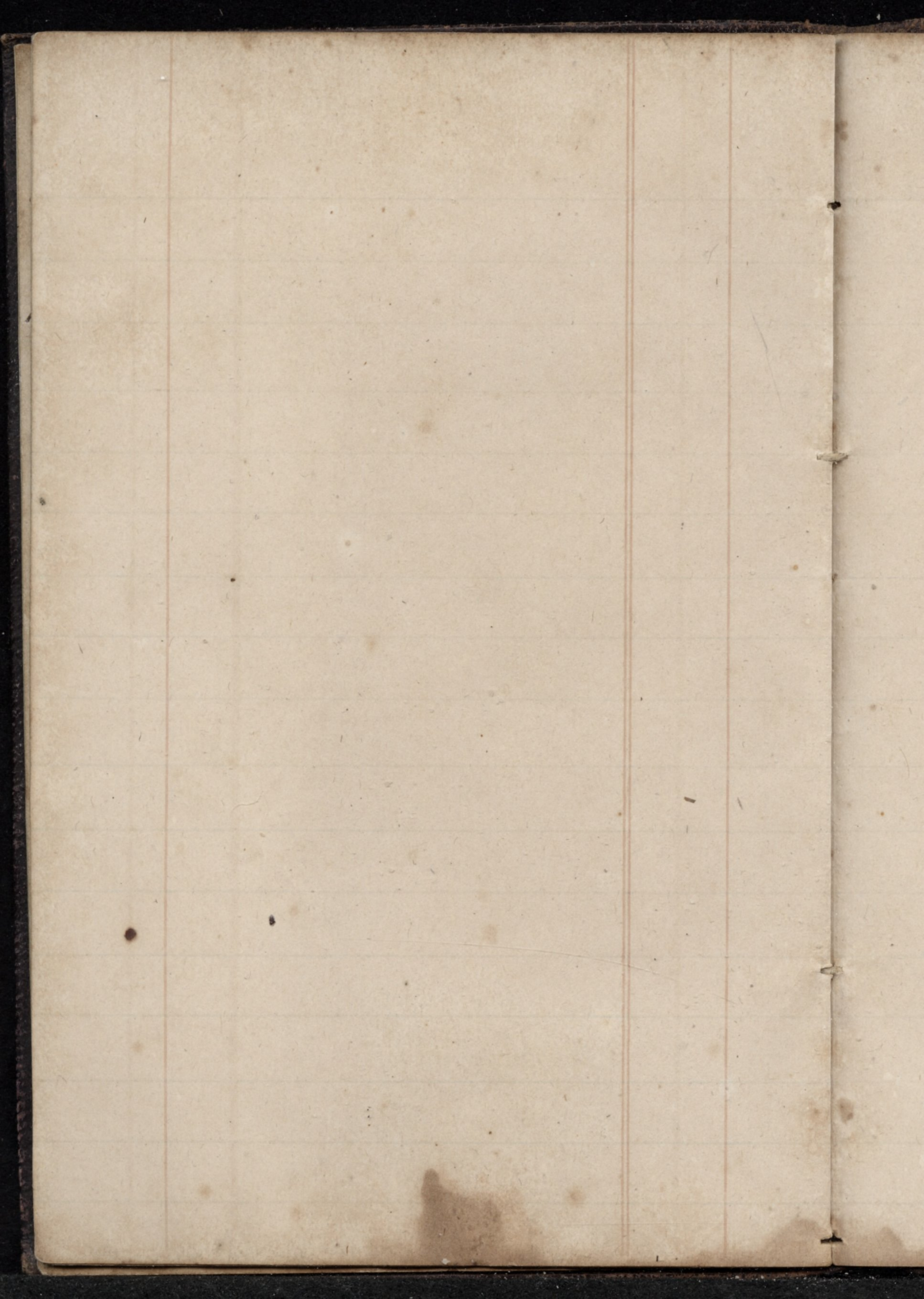

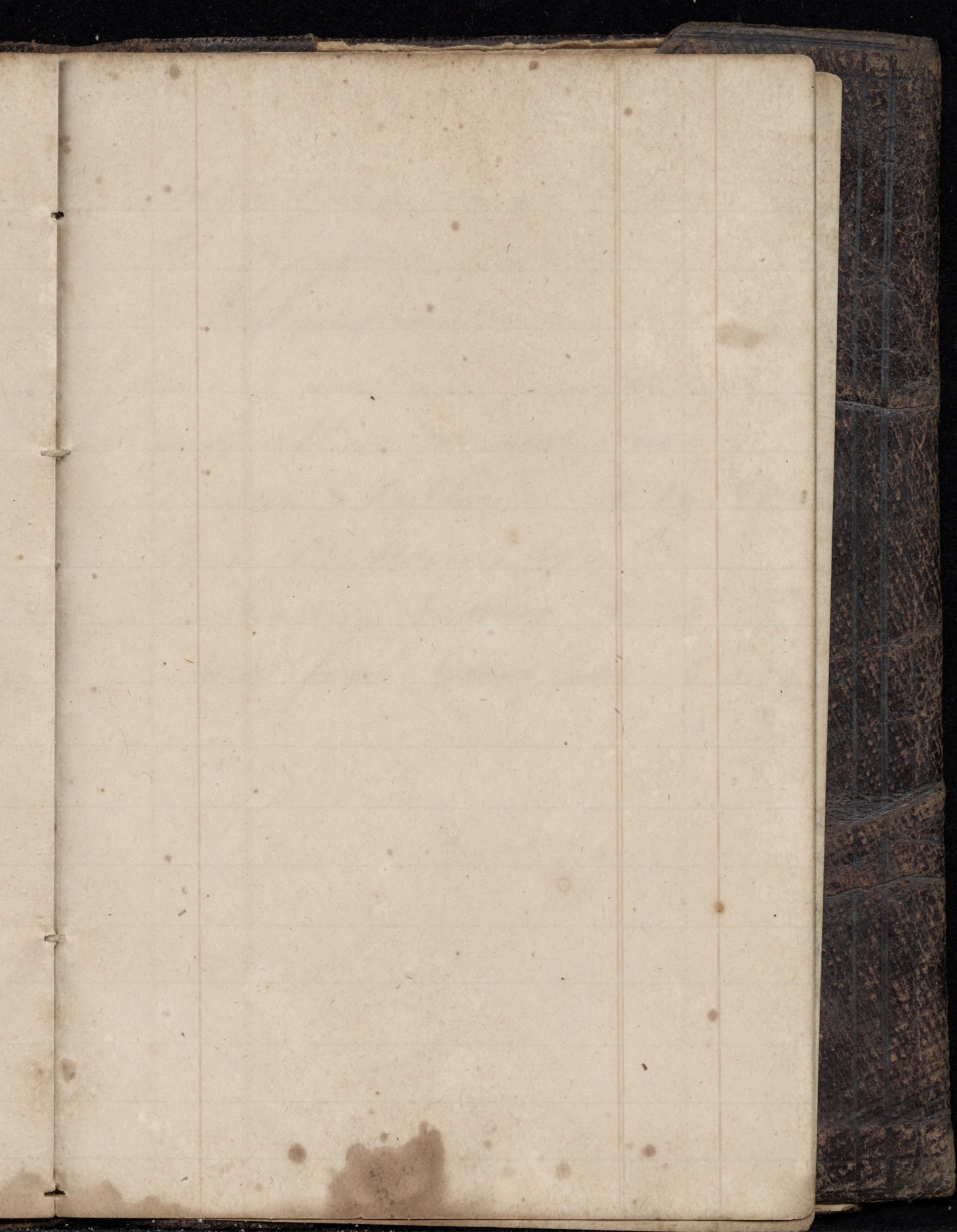

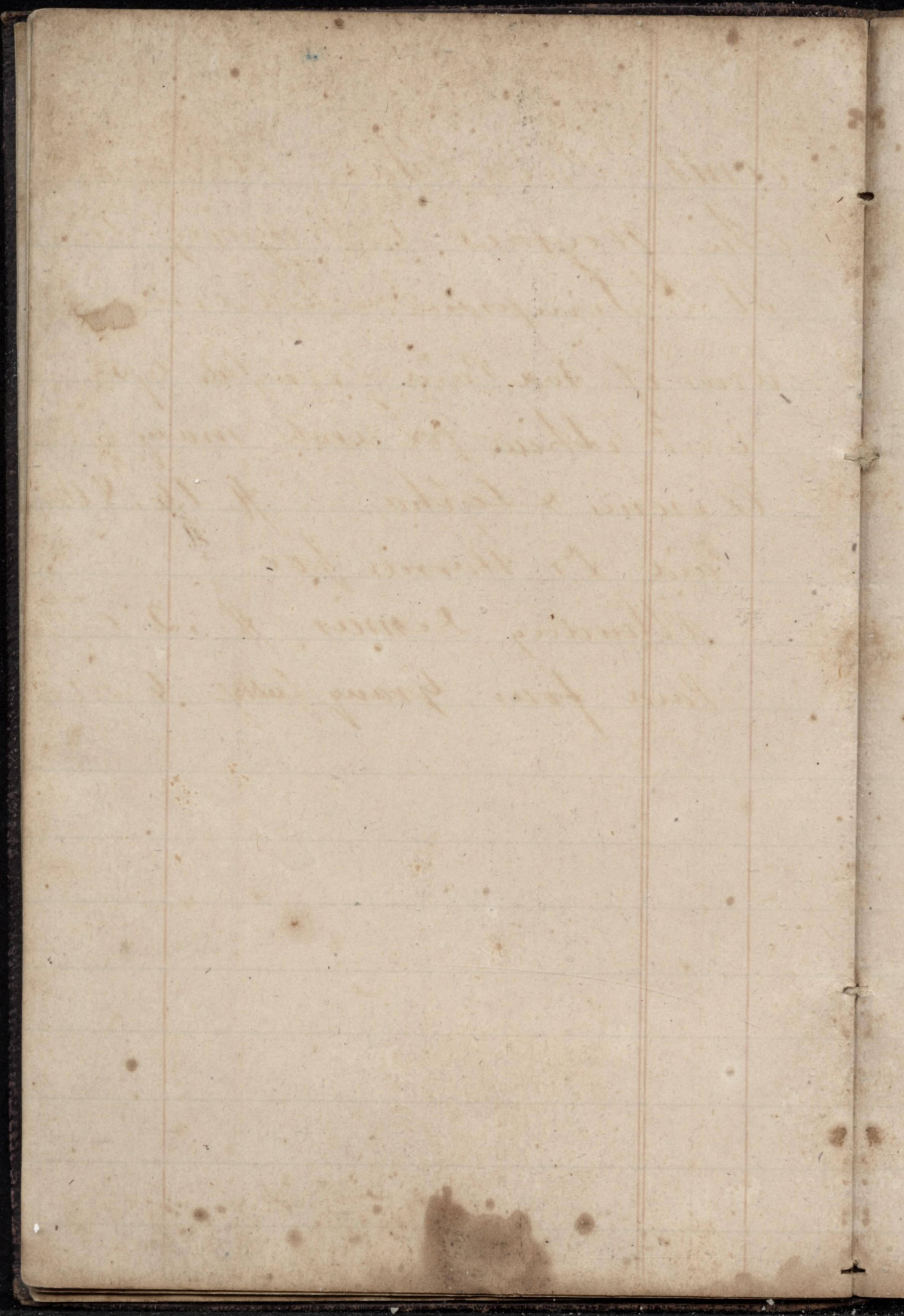

Amt Paid Jan 40 for
the Negroes belonging to
R D Simpson children

amt of Tax Paid from 46 to 53

Recd to show for arch man
Dennis & Sophia \$ 16.80

Paid Dr Harnell for
attending Dennis \$ 12.00

Paid four Gravy Justice 6.00

1 " " " 15 1.50

Paid for 1853 Taxes for

Arch Dennis & Sophia 3.00

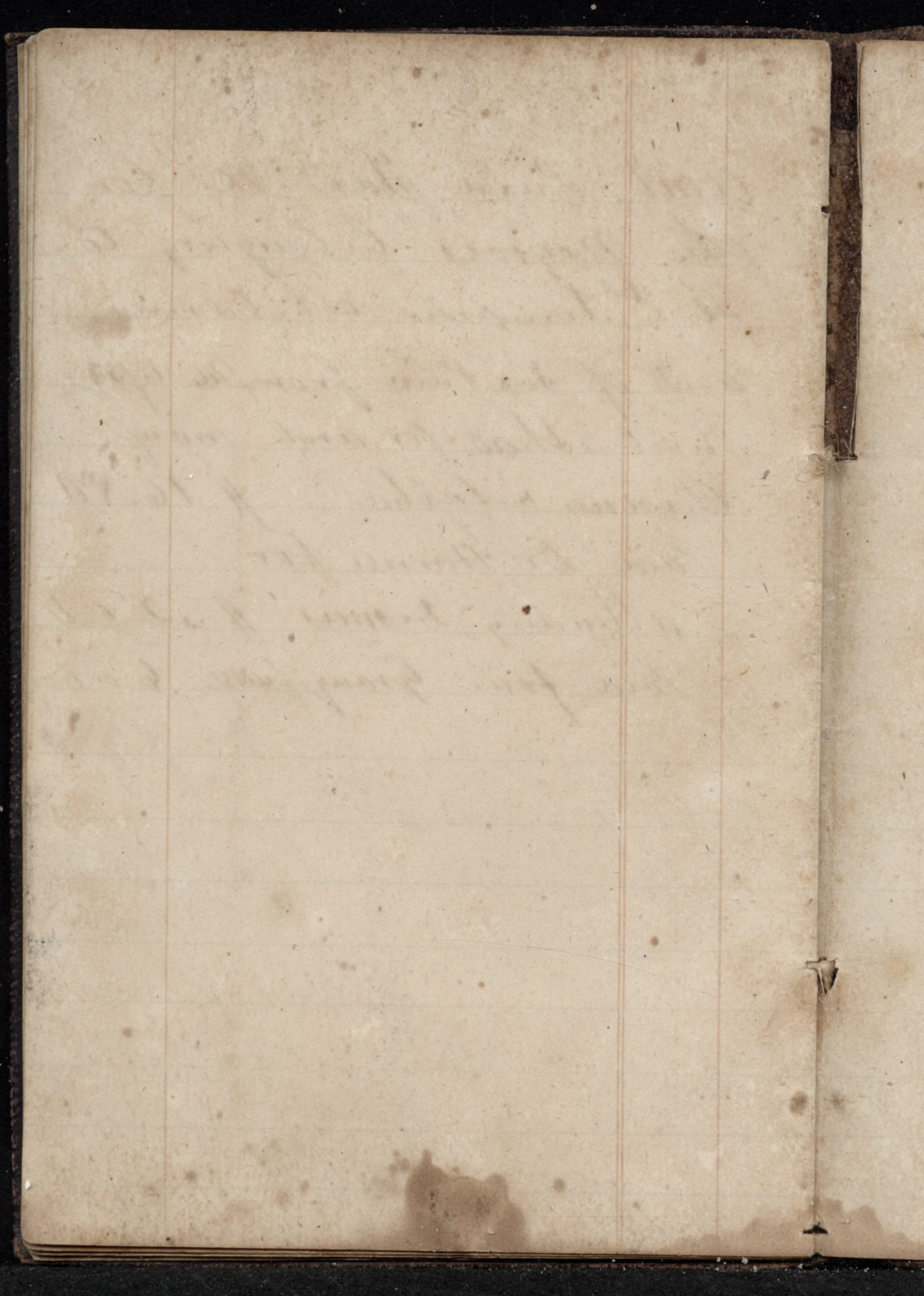



#408

Recd of Dove & Wolly
for Miel Herb #12.63

23
46
11
57
3
60

3 |||||

114

2 70
2 70

71
63
25
21
21
48
48

8
23
2
46
270
270
40
270

540

307

270

~~680~~
680
2
4

2950

11
06

4

15

33
33
70
66
70
17
53

140

17

B. B. ^{July} 4. 14. 16. 20

~~of Receipt~~

185

of Receipt

6

5

1

4

2

